Wheat Takes an About-Face and Soars Two Cents —Page Six

L94 S1W854 -C
PROVINCIAL LIBRARY
VICTORIA B C

Nelson Daily News

Tax Imposed on Monthly Charge for Board —Page Eight

424

VOLUME 32 — THE NELSON DAILY NEWS, NELSON, B. C. — WEDNESDAY MORNING, MAY 3, 1933 — FIVE CENTS A COPY — NUMBER 10

U.S. PLAN WILL GIVE WORK TO MILLIONS

ARGENTINE AND BRITAIN SIGN TRADE TREATY

Pact Is Third in Series of Agreements With Foreign Countries

NO MENTION IS MADE OF WHEAT

Argentine Declares Benevolent Intentions Toward British Capital

By GEORGE HAMBLETON
Canadian Press Staff Writer

LONDON, May 2 (CP cable)—The government tonight announced details of an Anglo-Argentine trade pact, third in a series of reciprocal agreements with foreign countries. The treaty, as ratified by parliament, will be effective for three years at least, and will be terminable after that time on six months notice by either nation.

The agreement provides:

1. That the United Kingdom may not restrict imports of Argentine chilled beef below quantities permitted under the Ottawa agreements act, unless it becomes necessary to maintain a remunerative price level and then only after consultation with the Argentine government.

2. The Argentine government undertakes that the full amount of sterling exchanges arising from sale of Argentine products in the United Kingdom, after deduction of a reasonable sum annually toward the service of Argentine public external debts payable to other countries, shall be made available to meet current requirements of the United Kingdom. (At present the sum of £10,000,000 is frozen owing to financial difficulties and consequent peso exchange restrictions.)

3. A supplementary agreement will be concluded before next August 1 regarding customs duties and quotas between the two countries.

NO MENTION OF WHEAT

The agreement was signed yesterday, and it was noticed no mention was made of Argentine wheat.

The pact provides that if it becomes imperative for the United Kingdom to reduce imports of Argentine chilled beef to a level more than 10 per cent below that prescribed in the Ottawa agreements act, the government will consult with the governments of the chief meat exporting countries, including the dominions, with a view to ar-

(Continued on Page Two)

TIRE COMPANY ON FULL TIME

AKRON, Ohio, May 2 (AP)—All work in plants of the General Tire & Rubber company was stopped for a time today so workers could celebrate inauguration of capacity production. Free cigars, cigarettes and candy were distributed and posters on the walls announced "happy days are here again."

General is working four six-hour shifts a day and officials announced the plant was behind in its orders. No additional help is being employed, however.

Is Non-Commital on Anglo-Japanese Pact

LONDON, May 2.—(AP)—Walter Runciman, president of the board of trade, was non-committal today when he was asked in the commons whether the government would cancel the present Anglo-Japanese goods in this country, the crown colonies and the dominions."

The cabinet minister indicated conversations were proceeding with Japan. "I am not in a position to give the house any details today but hope to make a statement in the near future," he replied.

APIARY INSPECTION TO BE PART TIME

VICTORIA, May 2 (CP)—Apiary inspection will be continued by the provincial department of agriculture this year on a part-time basis in all areas, it was announced today by officials of the branch. The sum of $4000 will be alloted to the work, providing for inspections in the Okanagan, lower Fraser valley, and on Vancouver Island, district agriculturists in each area will assist in the work.

ACQUIT ELLIS ON ROBBERY CHARGE

VANCOUVER, May 2 (CP) —At the conclusion of trial in county court here this afternoon a charge of robbery with violence, in connection with a hold-up of the bank of Montreal's branch office at Fourth Ave., and Alma road on January 13, Cecil Ellis, 32-year-old upholsterer was acquitted by Judge Harper. During an exchange of shots between bandits and the bank staff $2082 was stolen.

Giant New Liner for Atlantic Service

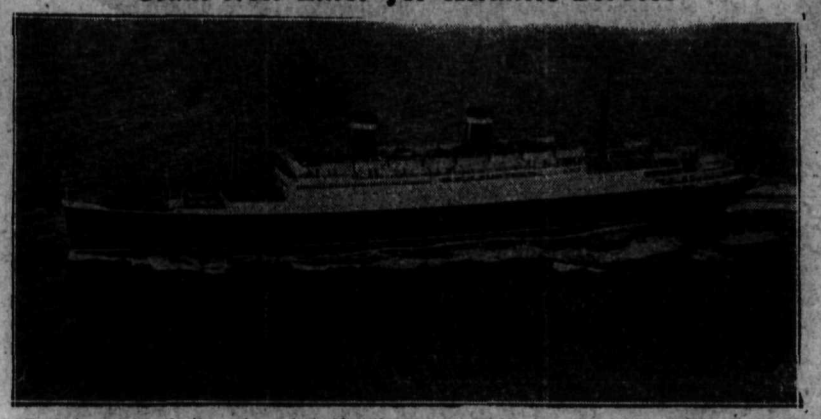

Ready to go into Atlantic service early in May, the new United States liner Washington, 24,000 ton sister ship of the Manhattan, arrived in New York April 30 from the yards at Camden, New Jersey, and will sail on her maiden voyage on May 10. Built at a cost of $10,000,000, the Washington is equipped to carry 1100 passengers, and will be one of the fastest cabin ships afloat.

CHARGE HOLT SEEKS CONTROL

Opposition Warns Montreal Baron After St. Lawrence Project

OTTAWA, May 2 (CP)—Beauharnois cast its shadow over the political stage again today when opposition members warned the government Sir Herbert Holt, Montreal utility baron, was angling for control of the vast St. Lawrence power project and sought protection for the bondholders.

Three members of the progressive groups—E. J. Garland, Robert Gardiner and J. S. Woodsworth—pressed for expropriation of the Beauharnois power and navigation scheme and its development as a public utility. They were joined by Hon. W. D. Euler, former Liberal minister of national revenue, who suggested the Dominion acquire control through stock purchased with printed currency. This would have the double affect of acquiring the power plant and moderately inflating currency.

NO DEFINITE STATEMENT

Caught unawares when the subject was introduced, Premier R. B. Bennett said he could make no definite statement. "At the appropriate time, if it is thought desirable, a statement will be made," he said. At the same time he announced no licences for export of power from Quebec had been granted or sought from the Dominion. This point had been raised by the progressive speaker.

The Montreal Light, Heat and Power company, with Sir Herbert Holt in control, was seeking control of Beauharnois, it was charged. This corporation was termed by Armand Lavergne, deputy speaker of the house, as "the greatest octupus that ever laid its tenacles on the province of Quebec," by Mr. Gardiner as "a set of gangsters" and by Mr. Garland as "this huge power trust" and "a pirating group of unscrupulous promoters and financiers."

NO CONSIDERATION

Beauharnois bondholders, it was charged, would receive no consideration with Montreal Light, Heat and Power in control of Beauharnois.

Hon. Ernest Lapointe, former minister of justice, said Quebec province would resent discussion of its own private affairs, of which he claimed Beauharnois was one.

ISSUES DEFY TO MILITARY PATROLS

LE MARS, May 2. (AP).—A defy to the military patrolling two sections of western Iowa following last week's farm rioting came late today from the Cherokee county prosecutor.

County Attorney James Smith at Cherokee, who said he had reports that troops stationed in search of alleged offenders, announced that if such steps were taken the Iowa National guardsmen would be arrested and charged with violence. The Smith declaration asserted there had been no trouble in Cherokee county.

Meanwhile organization of a military council to prepare the cases of the hundred odd farmers arrested by guardsmen in connection with the riots proceeded.

Fines Face Evaders of B.C. Meal Tax

VICTORIA, May 2. (CP). — Teeth were put into the new hospital aid tax on meals today by a series of government regulations providing penalties up to $50 for general infraction of the act and special penalties on those who evade its terms in certain particulars. The regulations cover all matters in relation to the collection, accounting and return of the proceeds of the tax to the government, as trustee of the sum for B. C. hospitals.

The penalty on citizens who refuse or neglect to pay the meal tax when called on will be "not less than $5 and not more than $25." The penalty for restaurant keepers for evasion of the law in any particular will be not less than $10 and not more than $50. The general penalty for infractions not otherwise provided for will not exceed $50.

VIOLATES MINIMUM WAGE ACT; IS FINED

VANCOUVER, May 2—A fine of $25 was imposed in police court on H. Gautche, who was convicted of violating the minimum wage act. The charge arose out of the operation of a beauty parlor. The accused, through his counsel, contended that he had turned the parlor over to his employees and they operated it for themselves, paying him a percentage. Counsel intimated that the conviction might be appealed.

NEGOTIATIONS ON RELIEF OPEN

Certain Matters in 4 Western Provinces Need Readjustment

VICTORIA, May 2 (CP)—Negotiations have been opened for the four western provinces to take joint action in making representations to Ottawa on unemployment relief, it was learned on return of the British Columbia relief delegation from Ottawa.

A conference of representatives of the four provinces may be arranged to draft out a brief for submission to the federal government.

This move arises out of the drain on municipal and provincial treasuries by relief costs, it is understood, and reapportionment of costs in several matters is sought.

Some of the matters which, it is said, require readjustment, are: Bearing cost of relief for transients, proposed on a 50-50 basis by the governments; allowances for taxes to a relief recipient threatened with loss of his home; sharing of administration costs in municipalities by the governments; allowance proposed for medical, dental and oculist services to persons on relief.

Oldest Resident of Manitoba Dies

WINNIPEG, May 2 (CP)—Manitoba's oldest resident, Chayimgershon Zelnikoff, born in 1822, 10 years before the passing of the reform bill, is dead here of pneumonia, aged 111 years. He was a picturesque figure around the Jewish old folk's home where he had lived for 17 years.

With his wife and family Zelnikoff came to Canada from Russia 25 years ago and settled at Edenbridge, Sask. There he farmed until his wife died 17 years ago. Physicians say he should have gone on living. They found no organic disease and pronounced his constitution perfect. Of 13 children, one daughter survives. "Never hurry; don't worry," was his recipe for longevity.

Japan Sure to Ask for Naval Equality

TOKYO, May 3 (Wednesday) (AP) —A foreign office spokesman declared today Japan almost certainly would demand naval equality with the United States and Great Britain in the 1935 naval conference.

"Even Germany is demanding equality in armaments, and there is no reason Japan, which never has been defeated in war should accept a position of naval inferiority," he declared.

He said he was of the opinion the question of relative naval strengths was not likely to be seriously considered at the coming Washington or London parleys or anywhere prior to 1935.

CANADA'S INDIGENT NUMBER 1,600,000

OTTAWA, May 2 (CP)—The number of persons in Canada who are receiving direct relief is placed at "over 1,600,000" by Miss Charlotte Whitton, executive director of the Canadian council on child and family welfare, in her report to the conference meeting here. The monthly cost of this relief Miss Whitton places at approximately $6,000,000.

ARGENTINE-U.S. TALKS STARTED

Trade Restrictions and Armaments Come Into New Prominence

WASHINGTON, May 2 (AP).—A fresh attack upon world problems today by President Roosevelt brought trade restrictions and armaments into new prominence.

Tariff walls and the task of controlling surplus wheat production occupied the president in his first talk with Argentina's special envoy, Tomas le Breton.

The arrival tonight of Guido Jung, spokesman for Italy, brought up again the Geneva disarmament conference deadlock and the method of solution.

There is every indication Mr. Roosevelt is looking favorably upon the program for disarmament recently advanced at Geneva by Prime Minister MacDonald of Great Britain.

This plan has as one provision a proposal for consultation among the nations signatory to the Kellogg-Briand peace pact whenever peace is threatened.

TALK THINGS OVER

It is believed here Mr. Roosevelt is willing, through either a formal note of proclamation, to declare the readiness of the United States to talk things over—as has been done recently—in the event of a war threat.

This would not mean United

(Continued on Page Two)

WHEAT DELEGATES SAIL FROM U.S.

NEW YORK, May 3 (Wednesday) (AP)—A delegation typifying President Roosevelt's "new deal" to international politics sailed aboard the Bremen early today to participate in a wheat conference at Geneva preliminary to the international economic conference to be held at London in June.

Members of the delegation were Henry Morgenthau of New York, former ambassador to Turkey, Frederick E. Murphy, Minneapolis publisher and farm authority, and George C. Haas of Washington, economist of the federal farm board.

At Geneva they will confer on May 10 with representatives from Argentina, Australia and Canada.

Female Section of Prison Quiet

KINGSTON, Ont., May 2 (CP)—Convicts of Kingston penitentiary quartered in the new female prison were today reported "quiet" after a mild May day celebration that did little except partly upset the equilibrium of the institution.

Hooting, shouting and singing popular songs with a gusto that made their voices clearly heard by passersby on the prison road, the convicts demonstrated until about 9 o'clock last night, when they apparently decided sleep was more to their liking.

TAKE 75 PER CENT NOVA SCOTIA ISSUE

MONTREAL, May 2.—(CP)—Seventy-five pre cent of the issue of $2,800,080 province of Nova Scotia 4½ per cent debentures was subscribed on the first day of offerings, syndicate managers announced here today. The issue was offered to the public yesterday at 97½ and interest to yield 4.82 per cent.

ELECTRIC LIGHT GOES ON A CASH PAYMENT BASIS AGAIN AND COLLECTION OF ARREARS

Step Taken by Council After Arrears Reach $27,000, With Revenue Falling; If No Settlement, Cut Off Juice

Collection of electric light arrears, now amounting to over $27,000, has been decided on by the city council as a necessary measure to meeting the startling decline in revenue from the electrical department, and the electrical light service will go back on the cash payment basis, which was departed from during the past year when enforcement by cutting off service became increasingly difficult to apply owing to the stringency.

Failure of the city to apply the penalty of cutting off service is credited to a large extent with the accumulation of the arrears, which amounted at the first of this year to approximately $25,000. Since then there has been a further accumulation, while the electrical revenue has declined startlingly.

Two week ago the council decided on the principle of proceeding to collect arrears and returning to the cash basis, left it to City Clerk W. E. Wasson to work out the form of notice.

FORM OF NOTICE

This was approved by the council at Monday night's session, and will be sent at once to all owing the city for eletrical service. It reads as follows:

"I beg to advise you that you are indebted to the city of Nelson in the amount of——for electric light I am instructed to advise you that settlement of the amount must be made on or before May 15 next.

"If you are unable to meet the full amount by cash payments within this period, it will be necessary to make satisfactory arrangements concerning payment at the city office.

"Failing payment, or the completion of arrangements for settlement, I am instructed to advise you that the service will be discontinued on the 15th of May next, without further notice."

HITLER FORCES NOT MILITARY

Geneva Committee Decides by Majority of One

GENEVA, May 2 (AP)—The disarmament conference committee on armies met one of the most perplexing problems before the conference Monday, when it held Chancellor Adolf Hitler's brown shirted auxiliary police should not be regarded as a military organization.

This decision was approved by a majority of only one.

Great Britain, United States, Italy, Japan, Hungary, Sweden and Holland voted that these police forces, about 50,000 strong, have no military value hence should not be counted as a part of the army which the convention will allow Germany.

France, the three little Entente Nations, Poland, and Spain contended the auxiliaries, who have been specially active in German affairs the last few months, should be regarded as soldiers.

LEGACIES LEFT TO COAST CHARITIES

VANCOUVER, May 2 — Four Vancouver charitable organizations have each been left $5000 legacies by Mrs. Nancy Bowman, widow, who died here on April 5. Application to probate her will in supreme court disclosed an estate of the net valuation of $116,777.

The charitable beneficiaries are Vancouver General hospital, Children's Aid society, Alexandra nonsectarian orphanage and children's home, and Salvation Army.

The deceased bequeathed $1000 to Nellie Hosker, Harwood street.

The residue of the estate goes to her daughter-in-law, Beatrice Bowman, Osler avenue.

The assets include $53,000 of realty and $56,258 cash and bonds.

REMOVE F. PETERS TO COAST HOSPITAL

VANCOUVER, May 2—F. W. Peters, former general superintendent, Canadian Pacific railway, and now a director of the E. & N. railway and a member of the C.P.R. advisory committee in British Columbia, has been removed to St. Paul's hospital. He has been ill for several weeks. Mr. Peters is the oldest in years of service of any employee in Canada of the Canadian Pacific.

Mr. Peters' condition is not considered immediately serious.

MACHINERY ARRIVES FOR QUEEN MINE

SALMO, B.C., May 2.—The first shipment of machinery for the Queen mine has arrived, and is being installed in the mill.

Edward Hall Gets First Fish Upon the Main Lake

BALFOUR, B.C., May 2.—F. Seal has added several fine new rowboats to his fleet this season. T. O. M. Hiese has also several new rowboats.

Several fishermen from Nelson and also several local old-timers have succeeded in landing some fine fish in spite of the late season. Edward Hall, a Balfour resident, had the honor of catching the first fish of the season.

STANDARD SLIDE IS CURIOSITY

Measures 200 Feet by 60 Feet in Height

SILVERTON, B.C., May 2.—The standard slide which came down during the week, is proving quite an attraction, most people from around the district having visited it. It is somewhere around 200 feet in length and 60 feet in height, and covered with loose earth, fallen trees and debris, giving it the appearance of a huge earth or rock slide, instead of snow.

Liberal Taken Into Anderson Cabinet

REGINA, May 2 (CP) —Charles McIntosh, Liberal M. L. A., for Kinistino has been taken into the Anderson government as minister of natural resources. The by-election necessary will be held Monday, May 22 with the nomination day one week earlier, May 15.

Mr. McIntosh joined the government during the last session in protest against the attitude of the Liberal council in respect to coalition.

"He represents," said Premier J. T. M. Anderson in making the announcement today, "a very considerable body of Liberal thought in this province that favors coalition of political parties during the present period of severe economic difficulties.

Drumheller Police Charge 100 Strikers

DRUMHELLER, Alta., May 2.—(CP)—Royal Canadian Mounted police today charged 100 strikers who attempted to interfere with the 12 men wishing to go to work in the Maple Leaf mine.

Several hundred men in the East Coulee mining field are on strike in protest against wage reductions. The strikers today blocked the path of the 12 men wishing to go to work and R.C.M.P. officers were forced to charge the pickets and scatter them before the workers could enter the mines.

Socialist Labor Hit Stunning Blow

BERLIN, May 2 (AP).—A stunning blow to Socialist-organized labor was dealt today by the surprize occupation by Nazi storm troopers of all premises throughout Germany of the free trade union, whose aggregate membership is about 4,000,000.

Socialist union leaders were arrested and the brown-shirted Nazi followers of Chancellor Adolf Hitler announced that henceforth trade unions will be national, instead of international, in character.

The lightning raids on the offices were conducted early today under orders of Robert Ley, Nazi member of the reichstag now president of the states council.

LIGHTNING BOLT KILLS TWO ONTARIO SCHOOL CHILDREN

PETERBOROUGH, Ont., May 2 (CP)— Struck by lightning, two school children were killed late today. A third, knocked down by the bolt, escaped to tell his mother of his sister's death on the road within sight of their home at Hilton village near here.

Dead are Holland Somerville, 7-year-old son of Mr. and Mrs. Robert Somerville, and Ellen Grills, also 7, daughter of Mr. and Mrs. Ekel Grills. Six-year-old Elmer Grills, brother of Ellen, was knocked down by the bolt but escaped without injury.

"Mummy, I think Ellen is dead." he cried tearfully as he ran into his home to tell his mother. "There was a big noise and Ellen and Holland fell down on the road," he told his mother. The children were returning from school in the rainstorm.

Markets at a Glance

Toronto and Montreal—Industrial stocks again move forward in heavy buying.

Toronto mines—Golds advance, base metals slightly unsteady, silvers firm.

New York—Stocks advance but less vigorously.

Winnipeg—Wheat closed higher.

Toronto—Bacon hogs off car unchanged at 5.50.

London—Bar silver off ¼ at 20¼d, standard copper lower, electrolytic copper higher, tin, lead and zinc unchanged.

New York—Bar silver down ⅝ at 35¼, tin easier, copper and zinc barely steady, lead unchanged.

New York—Cotton and coffee higher, sugar unchanged, rubber lower.

New York—Canadian dollar 7-16 lower at 87 9-16.

WIND DAMAGE IS $2,000,000

63 Dead and More Than 500 Injured as Tornadoes Sweep Crazily

By the Associated Press.

Spasmodic tornadoes that hopped about crazily from Louisiana to Illinois during a two-day assault on the Mississippi Valley left at least 63 dead in their paths, more than 500 injured and property damage in excess of $2,000,000.

The winds got a running start in the Mississippi delta Sunday and for 24 hours wove a weird pattern of destruction in scattered sections from Minden, La., to northwest Illinois.

The dead by states: Louisiana 41; Arkansas 10; Mississippi 7; Illinois 5.

Sunday tornadoes were comparatively mild and were confined to the Mississippi and Arkansas deltas. Eight were killed—seven in Mississippi and one in Arkansas. But Monday, the winds renewed the attack and jumped about from Minden, where at least 35 were killed, to Morrison, Ill. Even Chicago felt fitful gusts of the storm.

People Scurry From Mud and Ash Shower

ROME, May 2 (AP)—Showers of mud and ashes caused inhabitants of Rome and Naples and the intervening country to scurry for cover today.

Scientists disagreed as to possible explanations. Director Alessandro Mallara of the Vesuvius observatory, said a heavy wind caught up ashes from the volcano and distributed them over a wide area.

Uncover Currency on Snakey Ranch

PIERRE, S.D., May 2 (AP)—Another "gold" rush is on in South Dakota.

Ever since federal authorities reported finding $9360 in currency on the Verne Sanky ranch near Chamberlain, alleged hideout of the gang which received $60,000 ransom for the return of kidnapped Charles Boettcher, wealthy Denver broker, there has been a rush of money seekers to the locality. Armed with picks and shovels, men and women are reported digging in search of more of the ransom money.

Gov. Tom Berry said he had been told the "gold seekers had dug up enough land so it could be "profitably planted with wheat."

Stiff Opposition for Salary Tax, Manitoba

WINNIPEG, May 3 (Wednesday)— At an early hour this morning, the Manitoba legislature was still in session, Conservative and Labor members conducting a filibuster against the Bracken government's proposed 2 per cent tax on salaries and wages.

Making a last stand fight on the tax, Conservatives, led by J. T. Haig, Winnipeg, and Labor, under the leadership of John Queen, launched an attack early in the day; continued throughout the afternoon session and in the evening announced they were "ready to talk all night."

Half an hour after midnight they were still at it and there were many fiery exchanges with government members.

Remand Chinese on Manslaughter Charge

KAMLOOPS, B.C., May 2—Appearing in police court, Hong Dock, 39, was remanded until Friday on a charge of manslaughter. According to the evidence he had a quarrel over money in a local cafe with Chung Fong, 54. The latter is said to have thrown a tin of hot oil at Dock, who allegedly responded with a blow from a shovel. Fong died in hospital a few hours later, an operation having failed to save his life.

LEADERS HAVE THEIR PROGRAM ALMOST READY

Will Lay It Before Roosevelt This Week; Aim Stir Industry

WOULD PERMIT SELF REGULATION

Devote Attention to Protecting Labor and Small Manufacturer

By JAMES P. SELVAGE
Associated Press Staff Writer

WASHINGTON, May 2 (AP).—A widely ramifying plan for mobilizing United States industry in a combined offensive against the depression is to be laid before President Roosevelt this week by leaders who have been studying the question for weeks.

Headed by Senator Wagner of New York, a close friend of the administration, the committee was reported tonight to be nearing completion of a plan to stir industry into activity by permitting self-regulation under the proper government supervision.

With this in view, the group, which is acting as a clearing house for the many depression-cure proposals that have been presented, is studying the anti-trust laws carefully with a view to recommending that trade associations be permitted to weld their industries together into closely knit groups to wipe out "cutthroat competition" and prevent further slashing of wages.

It was said particular attention was being devoted to protecting labor and the small manufacturer, with assurance against monopolies.

MILLIONS TO WORK

On its side, industry was said by James H. Rand, head of the Remington-Rand company, to be prepared to move immediately to put millions to work.

Scores of proposals have been laid before the committee, considered and laid aside as it drove toward a workable plan. Among those which were said to have been eliminated was a proposal that the war industries board of the council of national defence be revived to aid industry.

It is understood the committee is working toward a plan to substitute for the Black 30-hour week bill, which is arousing considerable controversy with many objections centering around the Connery provision that it be made applicable to foreign imports.

KIDNAP GIRL

Daughter of Harwichport Couple Taken

HARWICHPORT, Mass. May 2 (AP) — Margaret McMath, 11-year-old daughter of Mr. and Mrs. Neil C. McMath, formerly of Detroit, and granddaughter of Francis C. McMath, wealthy Detroit engineer and industrialist and former president of the Canadian Bridge company, was kidnapped today.

Dismissed from her fourth grade schoolroom after a telephone call purporting to be from her father had been received there, the girl entered a large blue automobile driven by a man described as a negro.

No motive for the kidnapping was known to the family. Police, however, believe ransom was the motive because of the reputed wealth of the child's family.

OKE ADJUDGED BANKRUPT

TORONTO, May 2.—(CP)—Frederick G. Oke, prominently known as "Teddy", millionaire sportsman and Toronto stock broker, today was adjudged bankrupt in a receiving order granted by Mr. Justice Eric Armour at Osgoode Hall today. F. O. Tidy, Toronto, was appointed custodian of the debtor's estate.

THE WEATHER

	Min.	Max.
NELSON	46	60
Victoria	45	57
Vancouver	42	62
Kamloops	46	62
Estevan Point	40	48
Prince Rupert	42	54
Atlin	32	48
Dawson, Y.T.	26	58
Seattle	46	56
Portland, Dre.	44	58
San Francisco	48	56
Spokane	40	48
Prince George	40	52
Los Angeles	52	68
Penticton	42	...
Vernon	44	...
Grand Forks	44	58
Kaslo	41	...
Cranbrook	40	58
Calgary	38	58
Edmonton	38	70
Swift Current	42	64
Prince Albert	44	68
Qu'Appelle	38	60
Winnipeg	34	64
Nanaimo	38	58
Moose Jaw	36	64

FORECAST

Nelson and vicinity: Generally fair stationary or higher temperature.

One of the newer things in agriculture is the specialized turkey farm.

ECZEMA ON LEG
Got Quick RELIEF by using
MECCA OINTMENT

Mrs. —— writes: "I had Eczema break out on my leg and tried almost everything, but it did no good. So at last I tried 'Mecca' and got relief at once from the smarting, burning and itching. 'Mecca' is sure a wonderful ointment. I cannot speak too highly of it."

Those are the grateful words of thousands of Mecca users—the wonder ointment that has brought relief and healing to sufferers from all kinds of skin ailments. Have you a tin of "Mecca" handy in your home?

Mecca Ointment is sold by all Druggists, 25c, 35c (tube), 50c and $1.00.

U R NEXT — DE LUX BARBER SHOP
EXPERT HAIRCUTTING—FACIAL TREATMENTS—SHAMPOOING—SPECIAL ATTENTION TO LADIES AND CHILDREN
604 BAKER OPPOSITE IMPERIAL BANK

Guide for Travellers

Nelson, B.C., Hotels

"Finest in the Interior"

Breakfast 25¢ to 60¢
Luncheon 35¢ to 50¢
Dinner 35¢ and 65¢
Phone 787

HUME HOTEL
NELSON, B.C. GEORGE BENWELL, Prop.
Rotary and Gyro Headquarters

HUME—G. Beddons, J. Bastham, C. S. Rankin, G. N. Bard, G. A. Robinson, R. A. J. Little, G. C. Cunningham, W. P. Ferguson, T. S. Umpleby, R. L. Smythe, J. H. Fraser, S. Robson, Vancouver; Mr. and Mrs. T. McNeish, Slocan City; Mr. and Mrs. S. J. Cook, Ottawa; W. A. Ahler, Procter; O. Hawkins, T. J. Mateer, Salmo; T. Beggs, New Denver; H. M. Coursey, Medicine Hat; A. J. Balment, Cranbrook; G. Prideaux, Princeton; R. A. Ballard, Calgary; V. Evans, Toronto; W. Dickson, Willow Point; Helen Lyczewski, Bow Island, Alta.

The Savoy
"Where the Guest Is King"
Nelson's Newest and Finest Hotel.
Many Rooms With Private Baths or Showers.
J. A. KERR, Prop.
124 BAKER ST. PHONE 19

SAVOY—A. R. Waldie, John Weil, P. Giloruti, Trail; John A. Miller, Reuben Beurge, Nakusp; C. D. Jarvis, Nelson; George Hyde, Winnipeg; George Anderson, Spokane, Mr. and Mrs. J. W. Kinney, F. S. Buchanan, Portland, Ore.; S. Kozak, Grand Forks; G. H. Taylor, Calgary.

New Grand Hotel
P. L. KAPAK, Prop.
Weekly and Monthly Rates
Hot and Cold Water
Single 50c up Double $1.50 up
Rooms $10 a Month and Up

Madden Hotel
A Welcome Awaits You
JAS. E. MADDEN
Completely Remodelled
Hot and Cold Water
In the HEART of the City

Occidental Hotel
705 Vernon St. Phone 587L
H. WASSICK
Fifty Rooms of Solid Comfort
Headquarters for Loggers and Miners

QUEEN'S HOTEL
A. LAPOINTE, Prop.
Rooms from 50c to $1.50 Monthly
$10 and up.
Steam heated and hot and cold water in every room
605 Baker St. Phone 90

TRAIL, B. C. TRANSPORTATION

NEW CROWN POINT HOTEL
European Plan
HEADQUARTERS
Commercial and Tourist Trade
Sample Rooms
COMMERCIAL RATES
Without Bath $1.50
With Bath .... $2.00 and $2.50.
TRAIL, B. C.
"A Palace in the Kootenays"

GREYHOUND LINES
Sunday Service will be added to Nelson-Nakusp run from May 7th.

Take advantage of Extra Trip leaving Nelson for Trail every Sunday, 10:00 p.m. from May 7th.

SATISFACTION
Is Assured With
Nelson Daily News
JOB PRINTING

OUR equipment, best materials, great care and attention, and the rigid tests to which all work is subjected, makes every job we do satisfactory. It has to be.

Call On Us For Estimates

Baker Street PHONE 144 Nelson, B. C.

CANADIAN MUSKRATS THREATEN IRISH ELECTRIC SCHEME ON SHANNON RIVER

Imported Animals Escape and Do Damage

By JOSEPH DENNIGAN
Canadian Press Staff Correspondent

DUBLIN, Irish Free State, May 2 (CP cable).—Canadian muskrats are believed to be threatening the Free State's great hydro-electric scheme on the river Shannon. In an unguarded moment last year the department of agriculture gave permission for the importation of two of the animals from the Dominion.

After a short period of captivity the animals escaped from their owner and last week it was discovered the Free State was afflicted with a pest from which it had hitherto been immune.

Half a dozen of the rats were shot by a Tipperary farmer who observed them on a Shannon embankment and mistook them for otter.

The department of agriculture has ordered an investigation and experts from the department of industry and commerce fear stringent measures will have to be adopted to prevent the pests from damaging the hydro-electric scheme embankments.

The government has promised to introduce a bill in the dail which will make the rats illegal inhabitants of the Free State, believing the present system of licenced importation is inadequate. In the meantime the department of agriculture is to seek advice from the Canadian department of agriculture as to the best means of exterminating the animals.

BURNS CAUSE DEATH OF GIRL

TRAIL, B. C., May 2 — Vilma, three-year-old daughter of Mr. and Mrs. Angelo Pastualotto, died in Trail-Tadanac hospital Monday afternoon.

The little girl was seriously burned some time ago when she fell into a bonfire in the Rossland avenue area. She was rushed to hospital for treatment and had been under constant care since. Her father received hand burns at the time the little girl was injured.

Natale Fabbi, hailed into police court on a charge of setting the fire and leaving it without arranging proper supervision pleaded guilty and was fined $7.50. Magistrate Noble Binns set the minimum fine and costs when it was announced Fabbi had agreed to pay all expenses in connection with the child's injury.

QUOITS CLUB IS FORMED AT TRAIL

TRAIL, B. C., May 2—The Trail Horseshoe and Quoits club was organized at a meeting tonight, R. C. McGerrigle being elected president, Jimmie Cummings vice-president and Joe Kelly secretary.

The president appointed George Cady chairman of the horseshoe committee and Robert Livingstone, chairman of the quoits committee. President, vice-president and secretary will act on the ground committee. The membership fee was set at 50 cents and the monthly fee at 25 cents.

1250 Competitors for Trail Festival

Large Number of District Entries

TRAIL, B. C., May 2—Twelve hundred and fifty aspirants to musical honors will compete in Trail this week at the fourth annual Kootenay Musical festival, sponsored this year by the Trail Musical Festival association.

While the majority will be from Trail and Nelson, the festival this year is featured by a large number of district entries. Competitors from Grand Forks on the west to Cranbrook and Kimberley on the east are to take part.

The largest group of entries is in the day school choir classes, in which 600 will compete. Junior choirs comprise 80 more competitors, senior choirs 120, ladies' and male choirs 100, and a boys' choir 20 more.

Four bands will bring 100 individuals into the festival, and two orchestras will add 65. It is estimated that a minimum of 1065 individuals will compete in such group classes.

Remainder of the entries is made up of individual competitors in various classes.

Entries, including those sent in late under the penalty clause, number 190, one more than the figure attained in the Nelson festival a year ago.

CUBAN TEAM TO BE SHORT SECOND MAN

HAVANA, May 2 (CP cable).—Lacking its second best player but hopeful nevertheless of victory over Canada, Cuba's Davis cup tennis team sails tomorrow morning for Hot Springs, W. Va., where the matches will be staged May 11, 12 and 13.

Business will keep Gustavo Vollmer, amateur champion from 1928 until this year, at home. He defeated Marcel Rainville, stalwart of Canada's Davis cup team, in an open tournament here last year.

BLACK CLOUDS THREATEN RAIN

Black clouds that rolled up from the west threatened rain Tuesday but eventually blew over without releasing much of their moisture over the city. Rain fell Monday night and a light drizzle fell several times during the day but did not amount to much. Temperatures were 41 and 60 degrees.

MORE ABOUT

TALKS

(Continued From Page One)

States would be bound by votes of other nations or that she would vote herself—rather, a consultation in the interests of peace.

On the ground that this does not depart from present United States policy, it is the understanding that the declaration of intention be made by President Roosevelt in a note, not requiring senate ratification, rather than by the formal signing of a consultative treaty. This security assurance has been insisted upon by France.

After concluding his talks with Jung and the representatives of Germany, Japan and China, who are en route here, it is expected affirmative action will be begun at Geneva.

TARIFF PROPOSED

Meanwhile, Norman H. Davis, special ambassador of President Roosevelt, is awaiting tomorrow's return to London of Prime Minister MacDonald to press the United States proposal for a world tariff truce until the London economic conference convening on June 12.

Reports that the president himself might attend the London parley to make a speech were authoritatively disavowed at the White House.

There was increased expectation today that James M. Cox, the 1920 Democratic presidential nominee and former governor of Ohio, would be a member of the United States delegation to London.

Secretary Hull, who has headed the group of advisers with the president in the discussions so far, is regarded as the probable choice to be chairman of the American delegation.

Rossland Pioneer Answers the Call

ROSSLAND, B.C., May 2—Arthur Locke Acorn, aged 50, resident of Rossland for 29 years, passed away at the Sisters' hospital Monday night after an illness extending over a number of years.

Mr. Acorn was born in Pownall, Prince Edward Island. The name of an ancestor appears in the census taken on the island in 1798 as a land owner and the same land is now held by a member of the family. The deceased served in the South African war although under age at the time and came to Rossland in 1904.

He is survived by his widow, formerly Miss Ruth Morrish and three sons, Albert, Fred and Garfield in Rossland, and two brothers and a sisters in Pownall. Mrs. Frederick S. Peters of Rossland and A. G. Cameron of the legal staff of the Consolidated Mining & Smelting company are cousins.

Mr. Acorn was a member of Rossland Aerie No. 10 of the Fraternal Order of Eagles.

THOMAS HOLROYD BURIED IN TRAIL

TRAIL, B. C., May 2—Under the auspices of the Masonic lodge, funeral services were held from St. Andrew's church here today for Thomas J. Holroyd, who died Sunday. Rev. Leonard A. Morrant officiated at the services, burial being made at Mountain View cemetery.

Pall bearers were Dr. J. H. Palmer, Ernest Mason, C. A. Broderick, J. W. McKay, Walter Newton and E. M. Stiles.

VANCOUVER PASSES BY-LAWS ON BUDGET

VANCOUVER, May 2. (CP).—By-laws adopting the city's 1933 budget and fixing the current tax rate, 39.58 mills net, have been endorsed by the city council.

The gross rate is 43.824, but rebate of nine per cent is allowed for payment by August 3.

Palpitation of the Heart Nerves Bad - Could Not Sleep

MILBURN'S HEART NERVE PILLS

Mrs. Fred Bingham, Swift Current, Sask., writes:—"I was bothered with palpitation of the heart, and my nerves were so bad I could not sleep.

I was getting desperate and confided my trouble to a friend who recommended me to use Milburn's Heart and Nerve Pills. I purchased a box and got such relief I would gladly recommend them to all who are troubled as I was."

For sale at all drug and general stores; put up only by The T. Milburn Co., Ltd., Toronto, Ont.

MORE ABOUT

PACT

(Continued From Page One)

ranging reduction in imports of chilled and frozen meat from all producing countries.

It stipulates imports of Argentine chilled beef may not be reduced to more than 10 per cent below the Ottawa agreements level unless imports of chilled beef or frozen meat from the dominions also are reduced by a percentage equalling the reduction in excess of 10 per cent imposed on the Argentine product.

Restrictions on imports of frozen beef, mutton or lamb from the Argentine below the level set in the Ottawa agreements act may not be imposed unless imports of such meats from the Dominions also are reduced.

The protocol of the treaty says the Argentine government intends to revert in general to tariff rates and duty valuations in force in 1930 as far as goods on which the United Kingdom has asked tariff reductions are concerned. The condition, it emphasizes, applies only insofar as fiscal considerations and the interests of national industries permit. The Argentine also undertakes to make changes in classification of goods in "appropriate" cases.

The Argentine government, further, makes a declaration of benevolent intention toward British capital enterprises within its own borders.

The United Kingdom offers to cooperate with the Argentine in a joint inquiry into the meat trade, and the Argentine government undertakes to establish a special committee to prepare the supplementary agreement before August 1. Representatives of the British government will be invited to take part in deliberations of this committee.

WHITE WORKERS AT CANNERIES VOTE TO STRIKE

ASTORIA, Ore., May 2. (AP). — White workers at all the fish canneries here held a mass meeting tonight and voted to strike in sympathy with the fishermen's strike against the price of six cents a pound by packers for Chinook salmon. It was expected that about 700 white workers would be affected.

BRITISH SCHOOL TEACHERS SPEAKS MINDS ON ECONOMY AT CONFERENCE

By GEORGE HAMBLETON
Canadian Press Staff Writer.

LONDON, May 2. (CP). — British school-teachers have been speaking their minds.

Economy budgets have cut their pay, reduced grants for education made the path of the poor scholar more difficult.

And, in annual conference, the school-teacher has now said what he thinks.

Reports presented to the National Union of Teachers on conditions of certain schools read like the mordant satire of Dickens. In one case, sanitary conditions that reek of the middle ages; in another, a window that leaks so badly that the main schoolroom floor is covered with water after every rainstorm. In a third case, a teacher reported rats ran under the doors; in a fourth, the heating is so poor in the infants' classroom that ink has been known to freeze in the inkwells.

Several teachers complained of poor lighting. One—in modern England—reported there was no proper drinking water and children had to fetch it from a neighboring farm.

"Close the door to the opportunities of the poor," a schoolmaster charged, "and you bottle up forces which will blow you to destruction."

Nor are economy cuts the only trouble.

OBJECT TO WOMEN HEADS

Male teachers object—very strenuously—to having women teachers over their heads. The National association of Schoolmasters has passed a resolution strongly resenting men being called upon to serve under headmistresses and insisting all mixed schools should be under a headmaster.

"A married man," complained J. W. A. Taylor, Liverpool, during the discussion, "cannot serve under a woman if he has a wife worth much. If his wife knows he is taking orders from another woman he is not likely to be very happy in his home."

G. Curruthers, also of Liverpool, told a pathetic story of a schoolmaster who went home one day sick and miserable.

"What is the matter?" questioned his wife.

"Miss Jones has been cross with me," he replied.

And the unfeeling conference laughed.

Puzzles Solved for Thousands of Contract Players Throughout World

NEW YORK, May 2. (AP).—Puzzles were solved today for some 100,000 contract players all over Canada, United States and other parts of the world.

The National Bridge association announced the pars of 16 especially arranged hands used in its world-wide olympic last night. Pairs which had the greatest number of pars will be given national and sectional titles. Here are the pars:

Hand 1—North-South par, four spades bid and made or set one. East-West pars three spades for opponents. A ruff by East must force a trump honor from South so West can make a trump king.

Hand 2—East-West par, seven no trump. Grand slam can be made only at no trump.

Hand 3—East-West par, four hearts bid and made. Game possible only in hearts by cross-ruff.

Hand 4—North-South par, six spades bid and made. End play in diamonds on West.

Hand 5—East-West par, seven spades bid and made. No trump grand small possible.

Hand 6—North-South par, three no trump bid and made by South. Key plan is low spade lead from North hand to South's jack.

Hand 7—East-West par, six diamonds bid and made. Holdup of club ace to get discards.

Hand 8—North-South par, six spades bid and made. Ruff with king of trumps as safety play.

Hand 9—North-South par, four spades bid and made or set one. East-West par three spades for opponents. West's lead of king from kingdeuce of hearts sets the contract.

Hand 10—North-South par, three no trump bid and four made. South must finesse diamond nine as a safety play to prevent east getting the lead.

Hand 11—East-West par, three no trump bid and made. East must holdup a club winner till North is out of them.

Hand 12—East-West par, six hearts bid and made. Opening little slam bid by West. Approach bidding likely to cause an impossible grand slam contract.

Hand 13—East-West par, five clubs bid and made. Trump queen finessed toward ace-ten.

Hand 14—North-South par, four hearts bid and made. Trump king led first. Safety play against bunched trumps.

Hand 15—North-South par, four spades bid and made or set one, East-West par three spades for opponents. Dummy must be forced to ruff so East's king cannot be caught by a finesse.

Hand 16—North-South par, six hearts bid and made. Triple squeeze.

TO HOLD INQUEST DEATH TRAIL GIRL

TRAIL, B. C., May 2—An inquest into the death of Vilma, three-year-old daughter of Mr. and Mrs. Angelo Pastualloto who died in the Trail-Tadanac hospital Monday following injuries sustained when she fell into a bonfire, is to be held tomorrow.

The jury will view the body in the morning.

Plan Construction at Ottawa Aid Relief

OTTAWA, May 2. (CP).—Construction of a large office building in Ottawa is planned by the government to relieve unemployment it is learned today.

It would be west of the Confederation building on Wellington street. It is proposed the new structure, which would cost $5,000,000, would be paid for by "transient notes" to be paid off in annual payments instead of the more costly plan of issuing debentures.

It was in reference to such a transaction that Mr. Bennett was speaking last night when he said "I hope to introduce into this house before it rises a measure, not a long one, to give effect to the principle in connection with a matter I mentioned the other day."

WILLIAMS GIVEN JAIL TERM, TRAIL

TRAIL, B. C., May 2—Albert E. B. Williams was sentenced to pay a fine of $300 or to serve three months in jail by Police Magistrate Noble Binns today when he was found guilty of supplying liquor to an interdict. He chose the jail term.

CHIMNEY LIGHTED, EDGEWOOD AVENUE

The fire department's truck and fire fighters were called to 911 Edgewood avenue shortly after 10 o'clock Tuesday night to extinguish a small chimney fire. No damage resulted from the flareup.

MEDICINE HAT, Alta., May 2.—(CP)—The western stocks growers' association will meet in annual convention here May 26. Senator Dan Riley, president, will preside at the meetings.

COUNCIL SAYS THAT RELIEF SCALE MUST STAND AS YET

Proposal to Accept 50 Per Cent Settlement of the Cemetery Arrears Ratified; Condolence for H. Selous

At a late hour Monday night the city council took up the petition of 140 relief workers for reconsideration of the recent action in reducing the relief allowance to the government scale for the summer, as promised the delegation that presented it, but the net result was that the city fathers could not see their way to revoking the step already taken after exhaustive consideration.

The council was a unit in deciding that the government allowance should stand, for all relief workers, and that those in receipt of such relief should be required to work out the government allowance for their several categories at $2 a day.

CEMETERY DEAL

A report from the cemetery committee, recommending clearing up the arrears owing the city by organizations holding plots in the cemetery, principally lodges, but accepting settlements at 50 per cent, was finally adopted by the council after a long debate, in which Alderman Fleming and Mayor S. H. Smythe put forward the view that the debts had been acknowledged and were collectable, and that giving such a concession was encouraging those having dealings with the city to let arrears accumulate.

At one point Alderman Fleming moved that the accounts stand and that the city proceed to collect where necessary, but Alderman J. B. Gray, chairman of the finance committee, argued that the committee had practically made a deal with those affected, having been instructed by the council to take up the matter and as this revealed a majority for accepting the composition, opposition was dropped, and the proposition was ratified.

CONTRACTS FOR UNIFORMS

Tenders were opened from seven local firms in respect to the city's requirements for uniforms. After a lengthy inspection of samples and of prices, the council accepted the grades and prices that seemed to suit the situation. J. A. Gilker received the contract for three police uniforms at $49.50 each, Emory's Limited, was awarded the contract for six street railwaymen's uniforms at $27 each, and the Ideal Tailors will make what ever extra trousers are necessary for the fire department. Other tenderers were J. A. MacDonald, Charles Morris, the Hudson's Bay company, and John T. Pierre.

City Clerk W. E. Wasson was instructed to obtain prices on a car of calcium carbide, as a dressing for the unpaved streets.

HOSPITAL TAG

Permission was granted Kootenay Lake General Hospital Women's auxiliary to hold a tag on "hospital day," May 12, for the benefit of the hospital.

On the recommendation of the city medical officer of health, the council granted the application of W. Riley for a milk dealer's licence, to operate in respect to premises on Ward street.

The city clerk was instructed to write a letter of condolence to the relatives of ex-Mayor Harold Selous, expressing the sense of loss felt in his death.

Tomato Growers Are Optimistic

Small Fruits Looking Good in Sumas and Mission Districts

VICTORIA, May 2 — Government liquor seals are being changed from green to blue. It was learned at the parliament buildings today. The stock of green seals on hand will be used up before the new ones are put into use.

Out of 46 cases of liquor destroyed in a train wreck on the Canadian National 22 miles east of Blue River on April 28, but one gallon jar of Logana was saved, it was reported to the government today. Three cars of the freight train were derailed and two were totally destroyed. The third car, loaded with oranges, was partly salvaged. Four transients with their pockets filled with cigarettes and oranges were found near the wreck and made to disgorge.

Okanagan tomato growers are highly optimistic over prospects of disposing of their crop at much improved prices, it was indicated in reports received here today. Canners on the mainland have contracted for most of the crop in advance at prices better than in previous years.

J. B. Munro, deputy minister of agriculture returned today from a trip through the Fraser valley into Sumas and Mission districts and reports that small fruits look better than expected. Raspberry and Loganberry crops will be somewhat lighter than last year, but the strawberry vines were helped considerably by an excellent rainfall over the week-end.

This downpour brought the early seeded crops right along.

Tries Shelve Pension Amendments a Year

OTTAWA, May 2.—(CP)—Suggestions the amendments to the pension act should be shelved for another year in order to give the present machinery longer to overtake the work in hand, and that the present provisions of the amending bill abolishing the pension tribunal be eliminated, were put before the house of commons committee today by Col. J. L. Ralston (Lib.-Yarmouth Shelburne).

If the thought behind the contemplated abolition of that body was that congestion and avoidable expense had resulted from its operations, then the actual evidence did not bear that out, he said.

J. R. Bowler, general secretary of the Canadian Legion, speaking for that great body of organized veterans, said he opposed the abolition of the tribunals. He recalled it was the veterans who had complained of the administration of pensions act and had brought about the committee of enquiry. The report of Colonel L. F. Sherwood, a member of that committee, had amply austified the veteran's complaints.

FANS WILL PAY BASEBALL FINES

WASHINGTON, May 2 (AP).—At the suggestion of an enthusiastic supporter of the Senators, the Washington Post will receive contributions of a dime each from local baseball fans to pay the $100 fines assessed Second Baseman Myer and Pitcher Whitehill, who tangled with the Yankees in the "riot" here last week.

The idea was advanced so that fans could "assure themselves of aggressive baseball on the field, and was endorsed by the Post with this comment: "Aggressiveness on the ball field more than any other single item has served to endear the game to the fans and has been too long lacking on big league diamonds."

Smoother!

Pompeian Beauty Powder is the glorious result of 30 years of research and experiments with 112 living models. This powder is smoother, it looks natural . . . and it *stays on*. Pompeian is preferred by beautiful women in 54 countries. It is the powder *you* have always wanted. One of the five harmonious shades will exactly suit your complexion . . . and agree with your skin.

The NEW Pompeian BEAUTY POWDER

PARIS TORONTO NEW YORK LONDON
Sales agents: Herold F. Ritchie & Co. Ltd.
10-18 McCaul St., Toronto 5-33

THE GUMPS—

PLEASE KEEP OUT

425

DIVISION 6 IS HIGH, CENTRAL

The following is a list of pupils of Central school receiving 60 per cent or over in their March and April exams. The class attendance percentage is also given in each instance, division 6 of grade V leading with a percentage of 99.13. Grade III was a close second with 99.03 per cent.

Grade VI, class attendance percentage: division 1—98; division 2—98.32; division 3—97.8.

Standing: Iris Johanson, Asta Johnson, Ingeborg Martschinke, Sybil Bradley, Swanhild Moen and Billy Taylor equal, Margaret Csepe, Mary Bialkowski, William Harvarth and Mattie Smith equal, Doreen Long, Olga Korolak, Vivian Cosgrove, Violet Kootnikoff, John Munroe, Catherine Pearce, Antonny Bergmann and Donald Hunter equal, Glen Price, Bert Ramsden, Florence Maglio, Wolfgang Hauffe, Ronald Newell and Bertha Moir equal, Billy Affleck, Ernest Ball and Allan Barwood equal, Gladys Worthington, Albert Hooker, Maxwell Graham, Ruth Christenson, Jack Wilson, Sam Pasacreta, Leicester Longden, Billy Townsend, Susie Doerksen, Iverson Ruppel, Arthur Guscott and Isabelle Oxley equal, Thomas Powell and Raymond McLennan equal, Kathleen Maber and Harold Brindle equal, Norman Powell, Herbert Stewart, Frank Lippingwell, Tony Romano, Helen Wigg and Victoria Tonick equal, Dora Lapointe, Teddy Bialkowski, Henry Tonick, Jack Wright and Bobbie Beattie equal, Margaret Mathews, Edna Steed, Shirley Graham, Lorris Blackwell, Hugh Peter, Annie Saxon and Weldon Horswill equal, Isobel Graham and Victoria Bachynski equal, Morris Aldersmith, Andy Speirs, Olive Lane, Tanis Coulter, Ernie de Jong, Howard Jeffery.

Grade V, class atendance percentage: division 4—98.67; division 5—97.26; division 6—99.13.

Standing: Shirley Scatchard, Shirley Beeston, Neena McClement, Hazel Smith, Gertie Johnson, Gordon Allan and Annie Busk equal, Billy Harrison and Lois Gamble equal, Genevieve Grizzelle, Lillian Hickey, Connie Hancock, Della Whitfield, Katherine Anderson, Jocelyn Wragge, Nora Barwood and Bobby Proudfoot equal, Anna Del Puppo and Roy Mann equal, Bobby Collinson, Norma McKerns, Nettie Markin, Walter Baragon, Margaret Dingwall, Donnelda Cunliffe, Elizabeth Ferguson, Donald Gibbon and Phyllis Paterson and Harry Hason equal, Mona Drozda, Olga Mhyre, Dawn Sharp, Laura McEwan and Joe Francis equal, Victor Del Puppo, Walter Wood and Georgie Breeze equal, Norman May, Beverley Green, Howard Paterson, John Beattie, John Holland, Pat Leask, Johnnie Wade, Jessie Heath, Bobby Kerr and Lillian Parker equal, John Saxon and James Dodding and Victor Stedile equal, Susan Crossley, Nina Gansner and Wenonah Liversidge equal, Janet Morrison, Olive Waters, Graham Kitchener, Bob MacKay, Joy Guscott, Clifford Sparkes, Pat Plowman, Philip Brewer, Harold Foster and Margaret Smillie equal, Robert Matthew and Bessie Richards equal, Lucille Plowman, Eleanor Sutherland, Stanley Hodges, Dora Dyck and Walter Thompson equal, Lily Fisher, Josie Riley and Patsy Kirby equal, Betty Bergmann, Arthur Larson.

Grade 4, class attendance percentage: division 7—98.41.

Standing: Jean Horner, Betty Emory, Teddy Affleck, Stephen Bowell, Ida Busk, Jeanne Archibald, Herbie Guscott, June Kennedy, James West, Elsie Bergmann, Ardell Price, Eric Holmgren, Lena Bodnaruk, Patsy Wilson, Thomas Lane, Mary Zelnuk, Virginia Day and Leslie Rowe equal, Silvio Bragognola, Victor Graves, Dora Perasso, Gladys Wigg, Norman Fairhead, Vergil Frederickson, David Hale, Stanley Bachynski, Margaret Speirs and George Gill equal, Wilfred Wood, Jimmie Gillette, Doreen Manahan, Consty Manahan, Herbert Hawkins, Harvey Smith.

Grade IV, class attendance percentage: division 8—93.05.

Attendance: Tom Griffiths, Denis Boyd, Billy Harrison, Paul Hlookoff, Walter Nisbet, Avonia Stewart, Muriel Newell, Florence MacDonald, Frances Aldersmith, Ritchie Smith, Bobby Brindle, Gordon Pickard, John Day, Douglas Frederickson, Harold Stanton, Donella Dingwall, Phyllis Thompson, Helen Csepe, Delbert Smiley, Oliver Laakso, Judy Christenson, Dorothy Gormley, Evelyn Powell.

Grade IV, class attendance percentage: division 9—94.53.

Standing: Daphne Rohde, John Bradley, David Slader, Jack Ludlow, Opal Frederickson, Muriel Brown, Connie Johnston, Freddie Sutcliffe, Mary Starchuk, Arvid Moen, Frank Simmonds, Jimmy Wilson, Pamela Dewdney, Alex Allan, Eleanor Simpson, Charles MacLennan, Ernest Defoe, Leatrice Smilley, Gertrude Crack, Annie Yurisich and Mary Beattie equal, Joe Dyck and Verna Hickey equal, Eleanor Paddon, Reno Stedile, John Worthington, Betty Livingstone.

Grade III, sr., class attendance percentage: division 10—99.03.

Standing: Evelyn Gunn, Kathleen Thiel, Willa McClement, Pat Baird, Jimmy Ritchie, Betty Hickey, Evelyn Breeze, Christine Moen, Iris Kennedy, Mike Pavich, Mike Kootnikoff and George Perdue equal, Charlie Noel, Logan Morrison, Arthur Bradshaw, Evelyn Perdue, Earl Wilson, Bobby Taylor, Wallace Pond, Dalton Boomer, Goldie Lee Day, Bobby Graham, Tommy Wallace, Jimmie Coleman, Arthur Cherry, Ernest Wilson, Tommy Ratcliffe, Jack Whitehead, Lawrence Beltner, Albert Vulcano.

Grade II sr., class attendance percentage: division 11—98.15.

Standing: Christine Roos, Catherine Argyle, Mary McLeod, Clifford Murnane, Delores Eliott, Walter Scott and Sigrid Holmgren equal, Jessie Paterson, Dick Horswill, Joyce Rees, Boydie Affleck, Donald Brown, Jean Hooker, Evelyn Wallin, Marie Stringer, Douglas Currier, Francis Powell, Lorraine Frederickson, Grace Stanton, Katie Yurisich, Ruth Nelson, Gunnar Hanson, Frank Paddon, Fred Hiniit, Isabel Del Puppo, Joe Korolak, Jeanette Lochnert, John Dunnett, Gordon Olson, Elmer Dyck, Jackie Brake, Marjorie Harrison, Harry Sommers.

Grade II sr., class attendance percentage: division 12—97.52.

Standing: Margaret West, Jessie May Hudson, Gertrude Nagle, Margaret Goggin, Dagmar Hauffe, Marie Drozda, Bonnie Thiel and Norene Brake equal, Stewart Irving, Margaret McLennan, Ian Currie, Edward Anderson, Charles Lipinski, Mureen Wilson and Roddy Gaskell equal, Jack Steed, Doris Leslie, Bessie McLeod, Norris McDonald, Billy Laakso, Kenneth Darough, Billie Bell and Clarence Scatchard equal, Jean Livingstone, Margaret Jane Mann, Stella Wilson, Rayford Brerton, Leo Wallin, Nellie Markin, Bobby Ludlow, Haley Miller, Alfred Limacher, Teddy Jackman, Clara Hall, Elsie Mae Cunliffe and Leslie Gormley not ranked.

Grade I sr., advanced, class attendance percentage: division 13—98.89.

Attendance: Grade 1 Sr. advanced, Divina Richardson, Agnes Olson, Hugh Wallace, Johnny Maglio, Harry Wassick, Betty Wigg.

Grade 1 Sr., Norma Wood, Marjorie Ruppel, Alice Graham, Ivy Ruth Gray, Pearl Leggett, Frances Stadnick, Hilda Margke, Lillian Crossley, Joan Kerr, Betty Curran, Jimmy Ball, Fern Openshaw, Howard Sharp, Beryl Calbick, Arthur Townsend, Carol Perdue, Billie Manson, Bob Swan, Nello Stedile, Jackie Waters, Lucille Carter, Paul Hielscher.

Grade 1 sr. and jr., class attendance percentage: division 14—96.9:

Grade 1 Sr.—Betty Brown, Derry Dawson, Frances Matthew, Linda Barwood, Bruce Arneson, Gwen Garland, Norma Simpson, John Gansner, Betty Aldersmith, Pat Gillott, Roland Brown, Frieda Bergman, Bob Ahrens, Hanna Busk, Bob Emory, Frances Boyes, Charley McArthur, Buddy Whitfield, Betty Collinson, Jean Duck, Verna Blackwell, Alan Ramsden, Jimmie McIvor, Viola Smiley.

Grade 1 Jr.—Charley Wilson, Jack Johnson, Rose Marie Swain, George Rolick, Bernice Brerton, Bert Webber, Richard Wassick.

No more WORRYING

YOU don't have to wonder whether children will eat Kellogg's Rice Krispies. As soon as they hear those toasted rice bubbles crackle in milk or cream they always "pitch in" and eat.

So nourishing and easy to digest. Made by Kellogg in London, Ontario.

Listen!— get hungry

Gardens Ploughed

NOW is the time to have your garden put in shape.

We Have an Experienced Plowman.

West Transfer Co.

PHONE 33

CANADIAN PACIFIC RAILWAY LINES

SPECIAL Train Service

NELSON - TRAIL and RETURN Account

KOOTENAY MUSICAL FESTIVAL

THURSDAY, MAY 4th—Leave Nelson 8:10 a.m.
Returning Leave Trail 6:00 p.m.

Also Saturday Special being arranged May 6th, leaving Nelson about 9:00 a.m.—Leaving Trail after the concert.

Special Train Fares Adults $1.40. Children 70 cents. Good for the day only.

Three day limit tickets going on Thursday Special returning up to Saturday night—ADULTS $2.15: CHILDREN $1.10

N. J. LOWES
City Passenger Agent — Nelson, B.C.

Chicken Louisiana—a Roast in Trim

Clear the way—here comes Chicken Louisiana, as the chef cooks it at the New Yorker hotel King Chicken shares his throne with a ring of wild rice and all the other goodies that go with the meal.

You've had roast chicken many times, but have you ever eaten chicken stuffed and served with wild rice and grilled bananas? It is called chicken Louisiana.

To make up the chicken platter the way they serve it 'way down south in Louisiana you put the chicken, all dressed up in fancy colorful paper stockings, on a big platter and place the entire course of food on the platter too.

When you have cooked your wild rice (or you can use plain rice, if you prefer), mold it into shape. It should take second place of importance on your platter, served on lettuce.

The chicken should be flanked by candied sweet potatoes and the outer rim of the platter garnished with the grilled bananas, which you cut in two ways, one banana lengthwise, the other sliced in circles. When serving, it is easy to cut lengthwise bananas in half. You can fry your bananas in butter, if you prefer, but they are better when grilled.

To make the stuffing for a chicken three and a half pounds in weight, use 16 ounces of golden bantam corn ,two eggs beaten a little, a little cream and two green peppers diced. Season with salt, pepper, and if your family likes it, a touch of leeks or onion.

BEHOLD THE MAN, TOPIC

New Members Are Received Into St. Paul's Church

Sunday morning the basis for a sermon given by Rev. T. J. S. Ferguson was Pilate's phrase "Behold the man." The statement was made as Pilate presented Jesus arrayed in the mockery garb of a purple robe and crown of thorns.

The speaker focussed the thoughts on the essential character of Jesus. God was ever seeking to bring a fuller life to each individual.

"As we see the unseen creating power bursting forth in the leaf and the flower in spring time—so in human life God is ever seeking to come to man. In Jesus we see the life in which God came to man in the fullest form."

To live and think as Jesus did and to assimilate His spirit and principles was the highest source of man's joy and strength, the speaker declared.

The holy communion was cited as a symbol that helped toward the Jesus way of living.

New members were received into the church, some by certificate and some by declaration.

Those received by certificate were Mr. and Mrs. N. J. Lowes, Mr. and Mrs. E. M. Somers, Ronald Somers, Mrs. M. E. Watts, and John Dingwall. By declaration, Mr. and Mrs. J. A. Wilson, Charles Lequereux, Mose Gergley and Leonard Stewart.

Road Repairs Are On Way at Creston

CRESTON, B. C., May 2.—A start has been made on the repair of one of the worst stretches of the trans-provincial highway, immediately west of the village. The badly worn hard-surface road is being ripped up and will be treated to a couple of coats of gravel, and if funds are available it will later be given a coat of tar. With this repair work done but a few bad spots in the neighborhood of Kitchener require attention. There is no let-up however, in the complaint as to the poor condition of the north and south highway, between Creston and Ryderts-Porthill.

A woman of 70, Mrs. Florence Ada Coxon, first woman mayor of King's Lynn, has been called to the Bar. Numerous men of that age have been called, but Mrs. Coxon is believed to be the first woman.

LEONARD WOODS LAID TO REST

Funeral services were conducted at St. Saviour's church Tuesday afternoon for Leonard Woods, Ven. Archdeacon Fred H. Graham officiating. An abundance flowers were given in last tribute to the late Nelson resident and many attended the funeral. "The King of Love My Shepherd Is" was the hymn sung.

Pallbearers were Henry Harding, Arthur Joy, James Armstrong, H. Brindle, L. B. Matthews, and D. Maglio.

Shirtwaists with bosom yokes formed by tucks are among the newer type of separate blouses shown for summer.

I.O.O.F. ORDERS ATTEND CHURCH

ROSSLAND, B. C., May 2—Rossland lodge No. 45, I.O.O.F., and Deborah Rebekah lodge, attended divine service Sunday evening at St. Andrew's United church. Preaching from the text "For the measure of a man is as that of an angel," Rev. C. H. Daly spoke of the standard which a man should strive to attain that of the perfect man, Christ Jesus. Only by the pathway of service to others could one mount toward this ideal, and this was one lesson, which Odd Fellowship in connection with all other branches of fraternalism, was trying to inculcate in its membership. When this lesson shall be fully learned by all mankind then will come the day, when the war drums will beat no longer and "battleflags be furled, in the parliament of man, federation of the world." A beautiful anthem was rendered by the choir and a duet by Mrs. William T. Trembath and Mrs. Ernest Morris.

ROBERT IRWIN RECEIVES GIFT

Resigning from his position of secretary of St. Paul's Sunday school, which he held over a period of 16 years, Robert Irwin was the recipient of a farewell gift when the officers and teachers of the Sunday school gathered at a surprise party at the home of Mrs. Sam Burton, Victoria street, recently. The gift was a beautiful leather writing case and was presented by Charles Morris and William G. Stewart.

Mr. Irwin is leaving shortly to join his brother and sister, Joseph and Margaret Irwin, at their Robson ranch.

Craigie Irrigation Official at Creston

CRESTON, B. C., May 2.—East Creston Irrigation district property owners met in annual session on Thursday, with Frank Putman chosen as chairman of the gathering. The chief business was consideration of the balance sheet for the 13-month period ended March 31, which had been audited by J. W. Hamilton, and was explained in detail by L. T. Leveque, the district secretary-treasurer. The accounts showed that the amount spent on maintenance was small while the water supply was abundant throughout the season. Despite the very trying times the orchardist has experienced, the payment of water rates has been fairly satisfactory. J. M. Craigie was re-elected to succeed himself as trustee for a three-year term, and with R. J. Long and L. T. Leveque constitute the trustee board for 1933-34.

Stunt Night Is Hit at Castlegar

CASTLEGAR, B.C., May 2—The Castlegar C.C. had a gala night on the occasion of their Friday stunt night. In all 126 people were in attendance, coming from Robson, Thrums and Kinnaird. Community singing under the leadership of Joe Killough with Ted Pratt at the piano was a great favorite. Acrobatic stunts by a group of boys under the direction of Oscar Christenson, were the most loudly applauded items on the long program. Songs, dances and recitations were heard. Ted Pratt's girls, 10 of them, not all one family, gave some excellent singing. A number of the Robson visitors helped with the program and O. B. Ballard voiced the thanks of the Robsonites for the opportunity of visiting. T. L. Bloomer replying for the C.C.C., thanked those present from the outside for their attendance, and the performers for their freely given services.

Social News of Rossland

The following column of social news and happenings in Rossland is conducted by Mrs Bessie B Ferguson Phone Mrs Ferguson at her home in Rossland and give her details of events of interest to this column.

ROSSLAND, B.C., May 2—Miss Delphine Vetere, who has been enjoying a holiday at her home in this city, has returned to Nelson to resume her studies.

• • •

Mrs. Iris Eustis of the court house staff spent the weekend in Trail with her parents, Mr. and Mrs. Alex. Ewing.

• • •

Charles Dupont of Detroit, Mich., was calling on Rossland friends Saturday en route to the coast.

• • •

A. E. Wright of South Slocan spent the weekend with his family in this city.

GUILD BRIDGE AT ERICKSON SUCCESS

CRESTON, B.C., May 2—Money making social functions at Erickson continue to attract quite generous patronage despite the depression and the fact that this is the season of the year when the orchardist is minus any incoming revenue. Wednesday night last the Erickson Christ church Ladies' Guild had a good turnout for their bridge drive in W. H. Kemp's packing shed at which the high score prizes were captured by Mrs. J. Dodds and H. Cowling, and the consolation honors went to Miss Margaret Fraser and Mr. McNeil. On Saturday the Erickson Ladies' Hospital auxiliary had a well attended daffodil tea at the Erickson school house at which the intake was close to $15. The auxiliary has adopted a resolution that for the future their efforts will be devoted exclusively to raising money to donate to the building fund of the new hospital, which it is anticipated will be erected this year, and be open for patients in the very early fall.

In South Africa in order to prevent the spread of hoof-and-mouth disease, even motor cars have to pass through dips containing disinfectants. These dips were constructed by the roadsides on the exits from the infected district.

Mrs. Boothby of Edgewood Going to Visit Old Country

EDGEWOOD, B.C., May 2—Mrs. Boothby and her small daughter leave shortly on a visit to the old country.

Miss Yurick, matron of the Arrow Lakes hospital is on a visit to Dr. and Mrs. Yeld.

F. Job shortly joins Coates brothers at the Whatshan lakes for the fishing season, to assist them in their boat business and in constructing camp sites for visitors.

On May 12 some of the children of the Edgewood and Inonoaklin valley schools, assisted by a few grown ups, are performing that old pantomime story, "Dick Whittington and His Cat." The proceeds will be in aid of the funds for the next Christmas tree.

Prominent Families Leave Fernie

FERNIE, B.C., May 2—Rev. A. J. D. Milton, pastor of Olivet Baptist church here, left on Tuesday morning for Peace River after a pastorate of more than three years. The trip will be made by auto.

William Scales and family left for the coast on Tuesday for a look around before settling in a new location. Mr. Scales has been city engineer in Fernie for over two years.

Both of these families have been prominent in the affairs of Fernie.

NOTICE

Store will close today (Wednesday) at 12:30 NOON and not at 6 p.m. as advertised in error in yesterday's paper.

Hudson's Bay Company.
INCORPORATED 2ND MAY 1670.

263RD ANNIVERSARY SALE
1670 1933

Thursday, Another Big Sale Day at "THE BAY"

GOLD SEAL SPECIALS

Sensational Sale of Sheets

Largest Size Bleached Sheets 81x90

In plain or hemstitched ends. A sturdy, hardwearing Wabasso quality at a great saving. Do not miss this unique opportunity. Only a limited quantity for Sale for this event. A quality and size usually sold for $1.50 each. Gold Seal Price, Each 98c

Sale of Swiss Panel Curtains Handsome design in Real Swiss Net Panels, 42"x81". Swiss Panels do not easily get out of shape. Gold Seal Price ..... 98¢

Fine English China Dinnerware 1 only, 97-piece set. Myatt's "Paramount" design. Fine semi-porcelain. Regular price $32.50. Gold Seal, Set $23.95

Women's Ankle Socks Wonderful value in 3 styles of lisle and rayon ankle socks. Plain lisle with ribbed cuff. Fine Rayon with novelty cuff. Lisle with novelty cuff in contrast. All one price, Pair ..... 29¢

Semi-Service

Full Fashioned Silk Hosiery

ALL PERFECT.

Fine quality hosiery at a great saving. Semi-service weight, silk to the welt. Narrow French heels and cradle reinforcement. New shades of gunmetal, swagger, shadowtone, illusion, dusk, fawntone, stone and rose beige. Sizes 8½ to 10½. A regular $1.00 value. Gold Seal, Pair 79c

Special Sale -- 1000 Pieces

Bloomers, Panties, Vests

COTTON WITH RAYON STRIPE AND LISLE MESH. The popular summer underwear because it is durable, cool and easily laundered. All sizes. Colors: white, peach and flesh. Suit 39c

300 Pieces of Children's

Extra Cotton Underwear

Trunks, Vests and Bloomers.

Fine quality cotton weaves. All perfect fitting. Flesh, white and navy. Sizes 2 to 12 years. Each 25c

Sale of Girls' Coats

Exceptional Value — Regular $8.95.

Mannish coats! Dressy coats! Every type of new Spring Coat in this collection, tailored in tweeds, flecks or basket weaves, rayon lined. Sizes 8 to 14 years. $6.95

New House Frocks

Of course they're the smartest home frocks for Spring with all 1933's best ideas in style and color. Made from fast color. ENGLISH GINGHAMS trimmed smartly with pique and organdie. Sizes 14 to 40. ..... $1.59

Girls' Jersey Dresses To Clear

Don't Miss This Value—Formerly $1.95, $2.95.

Made from fine quality wool jersey and flecked flannels in smart youthful syles for school or best. Sizes 8 to 14 years. Garment $1.49

MEN'S WORK SHOES

Made in black or brown with outside counter with solid leather screwed and stitched soles. Rubber heels and plain fronts. Priced $2.89

Ladies' Canvas Strap Shoes

Made in strong beige duck canvas, 1 strap with leather soles and low walking heel, cool and comfortable for hot weather. Sizes 3 to 8. Pair $1.25

MEN'S TWEED PANTS

Here's a bargain for the man who wants a pair of cheap trousers. Cut from Union tweed and also heavy cottonade. Only 35 pairs in the lot. Sizes 32 to 40 Limit one pair to a customer! On Sale Thursday 98c

Men's Combinations

Extra fine quality combs., nicely proportioned, Zimmerknit make. Silk facings. Short sleeves and ankle length. Sizes 34 to 44. On Sale, Suit $1.19

Shirts and Drawers

Just the weight for this time of year—nice quality. "Merino" extra soft brushed cotton yarns. All sizes on sale. Per Garment 49c

Boys' Broadcloth Shirts

A special purchase of 10 dozen in fancy stripe patterns on white grounds. Collar attached style. All sizes. On Sale 59c

Hudson's Bay Company.
INCORPORATED 2ND MAY 1670.

Groceteria

Libby's Tomato Juice; 3 tins for	29¢
Castile Soap; per bar	9¢
Pimento Stuffed Olives—Libby's in No. 5 bottles; per bottle	11¢
Libby's Fancy Sweet Mixed Pickles; per jar	23¢
Chinese Preserved Ginger; per No. 1 jar	17¢
HBC Assorted Jelly Powders—4-Oz. pkts.; 4 for	25¢
Singapore Pineapple; per tin	10¢

Service GROCERY

Kellogg's Pep; 2 pkts. for	23¢
Prunes—50-60 Californias; per lb.	9¢
Chipso—large pkt.; per pkt.	17¢
Purex Toilet Tissue; 2 large rolls for	25¢
Chateau Cheese; per lb.	29¢
Libby's Pineapple—sliced or crushed; tin	25¢
Lobster—In ½-lb. tins; each	25¢

The Nelson Daily News

"Interior of British Columbia's Family Newspaper"

ALL THE NEWS WHILE IT IS NEWS

Published every morning except Sunday by THE NEWS PUBLISHING COMPANY, LIMITED, 216 Baker Street, Nelson, B. C. Member of CANADIAN PRESS Leased Wire Service.

ADVERTISING RATES ON APPLICATION

Or rate cards may be seen at the office of any Advertising Agency recognized by the CANADIAN DAILY NEWSPAPERS ASSOCIATION, INC., of which the Nelson Daily News is a member. . . .

SUBSCRIPTION RATES

By mail (country), per month	$ .60
Per year	6.00
By mail (city), per year	12.00
Outside Canada, per month	.75
Per year	7.50
Delivered (city by carrier), per week	.25
Per year	12.00

Payable in advance.

Member Audit Bureau of Circulation.

WEDNESDAY, MAY 3, 1933.

England as Well as Canada Puts Limit on Free Speech

Critics of section 98 of the Criminal Code, incorrectly described as an unwarranted restriction on free speech in Canada, have pointed to England as an example which Canada should follow. They are, however, in error in their contention that the laws of that country permit there what section 98 forbids here.

A recent judgment of Mr. Justice Humphreys, one of Britain's most noted judges, makes that fact quite clear. In imposing prison sentences on four Welsh miners charged with conspiring to seduce soldiers from their duty and with distributing Communistic literature, Justice Humphreys made this clear-cut definition of the limitations on so-called free speech:

"A person has liberty to say that the constitution of the country or the religion of the country should be changed, that there should be no religion at all, there ought to be no king, that we ought to have a republic or any other form of government. A person may go as far as that, and so long as he does not offend against the law, nobody can stop him. What persons cannot do, of course, in the course of their criticisms or suggestions to alter the law or the constitution is to advise that they should be done by force or by terrorism. If these persons were engaged as Communists in commenting upon the difference in the constitution of this country and some other countries, they were perfectly entitled to do so, so long as they did not advocate violence or terrorism."

It is quite apparent from this case that England, no more than Canada, permits the advocacy of revolution by force under the guise of political discussion. As it is solely the advocacy of force or violence that the much reviled section 98 proscribes it will be seen at once that it goes no further than the laws of England in the protection of the public against uprising on the part of militant minorities seeking to impose their policies by terrorism and force of arms. Those who advocate change by constitutional means are not affected by its terms.

China's Great Wall

The Great Wall of China has figured in many news dispatches from the Orient in recent months since the Japanese campaign for the occupation of Jehol was commenced. The Japanese contention is that geopraphically the Great Wall is the boundary separating China from Manchuria, or Manchukuo, as it is now called. This contention means the extension of Manchukuo into Inner Mongolia, an extension already accomplished as the Japanese have now advanced to the rampart built two thousand years ago.

The Great Wall was built by the Emperor Tsin Chi. It stretches from the Yellow Sea into Central Asia and is regarded as the most remarkable monument ever reared by man, being 1,500 miles long, traversing high hills sometimes and on occasion passing through deep valleys. According to history, it was constructed by 20,000 soldier-masons who were guarded by 400,000 troops, while 30,000 other men formed a transport and quarry detachment. In other words, some half million men were on duty in carrying on the task for ten years. The Wall is twenty-five feet across the base in parts, twenty-five feet or more high and fifteen feet wide at the top. It was built at a time when China stood in fear of incursions from the north. It was a protection at the time. It is none now, for modern artillery could make breaches whenever necessary.

Eight persons were killed in the Spanish elections, yet we sometimes suffer from the delusion that we have really exciting elections in this country.

Hawaii is out of beer already, and the nearest brewery is 2000 miles away. Water, water everywhere, and not a drop to drink!

Already commodity prices appear to be on the upgrade. Maybe that corner about which we have heard so much is not so far away.

Life banishment from Russia appeals to us more as a gift from heaven than a punishment for wrongdoing.

It's about time to start practicing approaching and putting in the backyard.

The American promoters have a bright idea. Tom Thumb golf courses are to be turned into beer gardens.

It looks like the good old days of '29 to find the stock market reports on page one again.

The jigsaw puzzle and technocracy seem to have gone to the same place, and almost simultaneously.

"Between You and Me"

By "B.C."

FISHING

But give to me a fishing rod,
And a wild river running free,
Where hazel groves and alders nod,
And the happy birds sing wistfully.

For oh! It is a joyous thing,
And makes a lovely singing sound,
And mine is like a zither string,
Stretched taut above the silent ground.

It starts down little ghylls and dells,
And flashes from the mountain's crest.
And there the heather shakes its bells
And calls a tired man to rest!

• • •

As usual I find it hard to write May instead of April.

• • •

They say April showers bring May flowers. But it looks, as I write, that April was just a forerunner for May showers.

• • •

A favorite expression at about 6 p.m. yesterday—It looks like a storm—Included in the speakers, Alderman J. B. Gray, C. W. Tyler, John St. Denis—

• • •

Not worrying about rain—Lou Kerr smoking a stubby cigar as he drove his car along.

• • •

Prepared for rain—A. T. Noxon—carrying a fine umbrella.

• • •

Two-thirds of the human body is water, says a medical report. Some smart fellow will probably have it incorporated any day now, and sell stock.

• • •

Here's a tale of a shirt:

When Eli Nevleau, 18-year-old Prince township Indian, found a cow belonging to Henry Cress eating his shirt he lost his temper.

In police court today, he pleaded guilty to cutting off the cow's tail with an axe and was sentenced to three months imprisonment.

• • •

Bankers, you might suppose, prefer their beer on draught, while lawyers prefer to get theirs by the case.

• • •

On another holiday—Allan Bennett from Vancouver.

• • •

Thomas Abriel of Nakusp—Looking as prosperous as ever—and declaring that there was no depression in the Arrow Lakes center.

• • •

CURES FOR THE BLUES

1. Live as well as you dare.
2. Go into the shower bath.
3. Amusing books.
4. Be as busy as you can.
5. See as much as you can of those friends who respect and like you.
6. Compare your lot with that of other people.
7. Be as much as you can in the open air without fatigue.
8. Don't be too severe upon yourself.— Sidney Smith, the Witty Canon.

• • •

And then there was Harry Hughes shaking hands with W. J. Bowser and smiling all over.

• • •

Jack Annable being introduced to Dr. G. A. B. Hall of the Bowser party. Same doctor stating he had been the first to see Jack as a baby as he had ushered him into the world. Jack asking how long ago—Doc Hall not remembering—Jack replying it was so many years ago and "today is my birthday, doctor."

• • •

Then there was Scotty Muir wearing a bandage on his head—and Oscar Burden smiling in anticipation of the Bowser meeting—Alderman E. L. Groutage of Trail looking the city over—Austin Carter in conversation with W. E. Wasson—J. P. Morgan working to beat the band to get the band to the musical festival in Trail—It is just a matter of expenses—"Slim" Smythe patting a red dog on the head—Charlie Riley taking 40 cents from Gene Nadeau—Cecil Lambert whistling as he went down the street—Eli Johnson carrying a large bill and trying to get it changed—J. A. Gilker trying to coax a dog into the rumble seat of an auto—Frank Moore recalling early political history of New Brunswick and Nova Scotia—And admitting that W. J. Bowser had some brains—But Frank, good Liberal as he is, says his sympathies are with Premier Tolmie—Two offsprings of Alderman Ross Fleming carrying violin cases—"Slim" Kraft hiking toward the ball park with his ball shoes under his arm.

• • •

Geologists state the English channel is getting wider. This sounds like a pretty swell alibi for the boys and girls who fail to swim it in future.

• • •

Ernie Collinson—Once while I was having a meal in the woods in the Lardeau a bear came so close to me that I could feel his breath on the back of my neck. What did I do?

Listener—Turned up your collar?

• • •

Tried one of Dave Townsend's cubicles yesterday—or was it a crucible or sherbicle—Anyway the idea is alright—You just save the sticks and they can be used as mustard spoons—Or as kindling wood—or hand them over to the doctor—he can use them as spatulas—Or slabs they stick down your throat—to keep your tongue out of sight as they look over your tonsils—if your tonsils have not already been removed—But I like the chocolate personally.

AUNT HET

"Mae won't never get married. She's always with a flock o' females, an' a flock scares a man away the same as smallpox."

Bank Manager: "I regret to say, madam, that your account is much overdrawn."

Sweet Young Thing: "There! That's just what my husband is always saying; I do exaggerate so."—London Opinion.

ON THE AIR TONIGHT

KGO NETWORK
KHQ - KGW - KFI - KGO - KOMO
590 620 640 790 920

5:00 Corn Cob Pipe Club, barn-music.
5:30 Charles Hart, instrumentalists
7:00 Amos 'n' Andy, blackface com.
7:15 Octavus Roy Cohen, mur. mys.
7:30 Eddie Peabody and inst. ens.
8:00 Ralph Kirbery, baritone
8:15 Adv. of Sherlock Holmes
8:45 Mark Fisher's orch.
9:00 One Man's Family ser. drama
9:30 Bits of Broadway, Willson's or.
10:00 News flashes
10:15 Anson Week's orch.
11:00 Phil Harris' orch.

680 k KPO 441 m
SAN FRANCISCO 50,000 w
6:00 Sunset Serenaders, Hornick's or.
6:45 Detectives Black and Blue
7:00 Dr. Copeland's Health Talks
7:05 Organ Concert, fr. S. F.
7:15 Tarzan of the Apes
7:30 Myron Niesley, tenor
7:45 Southern Harmony Four
8:00 California on Parade
8:30 Crime Club, dramatization
9:00 Charles Hart's Inst. ens.
9:30 Tom Gerun's Bal Tabarin orch.
10:00 Music Box orchestra
10:30 Meredith Willson

COLUMBIA NETWORK
KVI - KFRC - KOIN - KSL - KOL
570 610 940 1130 1270

6:00 Ted Waring, pianist & Waring's Pennsylvan.
6:30 Human Side of News
6:45 Symphony Orch. Nino Martini, tenor, soloist.
7:15 Little Jack Little
7:30 Joe Haymes' orch.
8:00 Eddie Duchin's orch.
8:30 Ozzie Nelson's orch.

1210 k CJOR 247.8 m
VANCOUVER 500 w
6:00 Musical pgr.
6:15 Aggie 'n' 'Arriet
6:30 Len Holland, accordion
7:00 Garden Lovers' pgr.
7:15 Word Man

1100 k CRCV 272.7 m
VANCOUVER 500 w
6:00 "One Hour With You" Can. Radio Commission
7:00 Studio pgr.
7:15 "The Hawk"
7:30 News Herald
7:45 Concert orch.
8:30 Adv. Sec. Serv. Agent
9:00 Jennie McIntosh Smith, pianist

1030 k CFCN 291.3 m
CALGARY 10,000 w
6:00 One Hour With You, Can. Radio Commission
7:00 Farmers' Forum
7:30 Transcription
8:00 His Master's Voice

610 k KFRC 491.5 m
SAN FRANSISCO 1000 w
6:00 Star Dust Revue
8:00 Headlines
8:30 Remar Jubilee
9:30 Eb and Zeb
9:45 Don Lee Feature
10:00 Bisquick Band
10:05 Fio-Rito's orch.
11:00 Bob Holman's orch.
12:00 Midnight Requests

1050 k KNX 285.5 m
HOLLYWOOD 25,000 w
6:00 News
6:15 To be announced
6:30 Concert
6:45 The Guardsmen
7:00 Frank Watanabe
7:15 Miles of Melody
7:30 Raine Bennett
7:45 Orig. of Superstition
8:00 KNX Playlet
9:00 News report
9:15 Happy Chappies
9:30 Mar. Mansfield & orch.
10:00 Crockett Mountaineers
10:30 Organ Concert

What the Press Is Saying

THIS IS HOW IT HAPPENED

Some of the rather peculiar statements made by motorists, evidently in all sincerity, in claim forms under their insurance policies, have recently been made public by one of the leading companies. Included among them are the following:

"Cow wandered into car. I was afterwards informed that the cow was half-witted."

"My car was stolen, and I set up a human cry but it has not been recovered."

"A lamp-post bumped my car, damaging it in two places."

"She suddenly saw me, lost her head and we met."

"A truck backed through my windshield into my wife's face."

"I ran into a shop window and sustained injuries to my wife."

"I collided with a stationary street car coming in the opposite direction."

"I misjudged a lady crossing the street."

"The other car collided with mine without giving any warning of his intention."

"I heard a horn blown and was struck in the back—a lady was evidently trying to pass me."

"I unfortunately ran over a pedestrian, and the old gentleman was taken to the hospital much regretting the circumstances."

"Wilful damage was done to the upholstery by rats."

"I thought the side window was down, but it was up as I found out when I put my head through it."

"I cannot pay for the repairs as I am dependent on my mother-in-law, my wife having died three years ago."

"I blew my horn but it would not work as it was stolen."

"A bull was standing by, and a fly must have tickled him as he gored my car."

"If the other driver had stopped a few yards behind himself the accident would not have happened."

"A pedestrian hit me and went underneath my car."

—Toronto Saturday Night.

TO OLD JIM SCHOFIELD

There was a little ceremony at the session at Victoria last Friday which perhaps was better worth remembering than some other things said and done lately in the legislature. The members said goodbye to the "Father of the House." James H. Schofield of Rossland—Trail. Premier Tolmie called him "Jimmie," and Mr. Pattullo said he would be greatly missed, and Mr. Attorney-General Pooley—who will be "Father of the House" himself if he survives (politically speaking) the next election—said there was no whiter man in British Columbia. It was a sincere tribute of affection, honoring alike the men to whom it was given and the men who gave it, and we can remember it to their credit, against the other side of the account.

He has been coming down to the house, session after session, from the Kootenay mining country, for a long time. It is such a long time that the memories of the oldest members run not back to the contrary, and it seems a long time indeed since he was other in that place than "Old Jim Schofield" of Rossland—Trail. It is 26 years since he first came, and we suppose, if it depended on the people of the Kootenay country, he would come again. But he is getting old, and his health is not good, and he has said goodbye to public life.

Let us put this farewell, and the manner of it, to the credit of the men in the legislature, who are so vulnerable to criticism on another side. For what they honored in Old Jim Schofield does really adorn the general life of men. They honored him not for his political eminence, but for his character as a man. They were sorry to see him go from amongst them because he had always been honest and friendly and kind. There was no reservation in the voice of their regret, for he had no enemy there, and perhaps it is hardly in the generous nature of Old Jim Schofield to deal in hatred or scorn with any fellow man at all.

And we can join with them in that regret, and we can say sincerely that we are sorry to see him go. It will be a bad day for our conduct of public affairs when there is no longer room in our public life for men like Jim Schofield of Rossland—Trail.—Vancouver Province.

That Body of Yours

By JAMES W. BARTON, M.D.

IMPORTANCE OF SAVING FIRST SET OF TEETH

One of the mistakes parents and teachers have been making is in thinking that nothing need be done about children's teeth until what is called the sixth year molar tooth arrives, and then the child should "go to the dentist."

Dr. Irene G. Woodcock, prominent New York city dentist, reminds the medical and dental profession that waiting until the child arrives at this age before caring for the teeth is a big mistake.

In the first or milk set of teeth, with their pulps (nerves and blood vessels) so near the surface, decay soon means infection in the pulps, with all the ailments which so easily follow.

What are the ailments which follow tooth decay even in youngsters?

The New York society for the prevention of heart disease has placed the responsibility for heart disease about equally between contagious disease (scarlet fever, measles, diphtheria, and other diseases of childhood) and what is called "focal" infection, that is infection beginning in one place—teeth, tonsils gall bladder, intestine—and carried by the blood to other parts including of course the heart.

What does this mean?

It means that if one-half of all heart disease comes from bad teeth, tonsils, gall bladder and intestine with most of the one-half from the teeth and tonsils, then parents should take their children to the dentist at as early an age as two years instead of waiting until the child is six or more.

Just as there is an organization for the prevention of tuberculosis in children with institutions where children from the homes in which tuberculosis exists or has existed, may be cared for, so should there be a campaign of prevention of heart disease in young children, which aims at preserving the first milk set of teeth. This can be done by means of diet, careful cleansing of the teeth, artificial sunlight and other means.

Dr. Woodcock points out that if this set of teeth is properly cared for, many of the ills that come with the second or permanent set of teeth would be abolished.

Further, if the first set is preserved there will be room for the second set when they come which means much not only to the child's health, but to its appearance also.

Auction and Contract Bridge

By the World's Leading Authority
MILTON C. WORK

THE FORCING PASS

Within recent years much has been said in expert circles concerning the forcing pass, but the rank and file of Bridge players have not bothered to study a situation which so rarely occurs. A hand played in a recent New York tournament illustrates it better than any hand I have ever noted. The cards were distributed as follows, North and South being vulnerable:

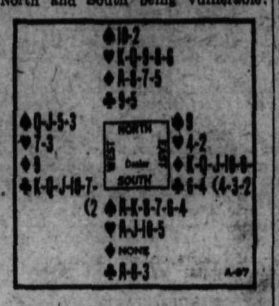

South was a follower of the Official System, so he opened the bidding with two Spades. West bid three Clubs, which North overcalled with three Hearts, and East's four Diamonds was certainly normal. After that, South saw no further need for approaching. His partner's Heart bid, after an adverse bid had relieved him from any obligation to keep the bidding open, made it difficult for South to see how the hand could take less than six Hearts. He made that bid, it was followed by two passes and then the non-vulnerable East, feeling quite sure that the vulnerable South would fulfil his small slam contract, made a sacrifice bid of seven Diamonds. This bid can be defeated and East knows it, but it probably will be a saving proposition compared with permitting North-South to score a small slam worth over 1400. The double of East's seven Diamonds would net the adversaries only 900 (1000 less 100 honors); so the sacrifice was justified.

The Seven Diamond bid placed South in a trying position. Should he risk seven Hearts or double the seven Diamonds? He decided to allow North to take his choice; therefore, he passed, a forcing pass because it virtually said: "Partner, I do not know whether the penalty would adequately remunerate us for giving up the play. There is a chance for a Grand Slam and I am leaving the decision to you. If you think that there is an even chance for a Grand Slam, bid it. If you do not think so, I depend upon you to double."

This put a difficult decision up to North. He knew that South did not have an absolute whale, as he had not opened with the Two-Club Game-Demand bid; but North could be sure that South had very strong Spades and the Ace of Hearts together with a four-card Heart suit. Furthermore, South would not have made the small-slam bid on the preceding round without the Ace of Clubs. Sizing it up, North decided to bid seven Spades, and it will be seen by an analysis of the hand that he had no difficulty in making his contract. North's losing Club was discarded on one of South's Spades which were established after two ruffs by North.

Ten Years Ago

(From The Daily News of May 3, 1923)

Temperatures yesterday were 35 and 45 degrees.

• • •

Germany has offered 30 billion gold marks in payment for her obligation under the treaty of Versailles.

• • •

A. Wallach, manager of the Wolves junior football team, has received an invitation from F. J. Sammons, manager of the Procter Cygnets, to play in Procter this Saturday.

• • •

Mrs. W. T. Choate has returned from a trip to Toronto and vicinity.

20 Years Ago

(From The Daily News of May 3, 1913)

The old government office is being torn down at Ainsworth. It was built in 1885 during the regime of Henry Anderson.

• • •

A cement-brick factory is to be established here by Herbert and Wallace Craven.

• • •

At noon yesterday four feet of rich ore was struck at the Slocan Star mine according to a dispatch received from Sandon.

• • •

Additional electric lights were installed on Baker street yesterday and in a week the complete system of 10½ blocks will be in operation.

25 Years Ago

(From The Daily News of May 3, 1908)

Word has been received that J. Warren, president of the Kettle Valley line railway, is going to England at once for the purpose of raising sufficient funds to complete the north fork extension to Franklin Camp.

• • •

Frank Nixon and John Reynolds had a thrilling encounter with a panther near Perry Siding last week, the animal being clubbed to death by the two men.

• • •

The returns from the last shipment of ore from Sovereign to the Trail smelter, show 90 ounces of silver and 62 per cent lead.

• • •

The excavation for the Baptist church has been completed and the stone for the foundation is now being placed on the ground.

"SHARLIE"

By BEATRICE BURTON

CHAPTER ONE
(Continued)

"What's the difference? Nobody knows where we are," Eddie answered huskily. His blue eyes smiling into hers looked enormous. His face was so close to hers that she could have counted every one of his eyelashes.

His breath was hot against her mouth as he spoke.

"I'm just as crazy as a June bug over you, woman," he murmured. I'm dizzy about you—"

"And, Eddie, you know I am about you," said Sharlie, drawing a long breath. "But let's go out of here—"

She stopped suddenly. Her eyes widened and her whole body became rigid.

Someone was turning the key in the lock of the front door!

"Eddie," she gasped. Someone's opening the front door!—What will we do?" She waved her hands in the air frantically.

It was too late to do anything. The front door had opened and closed. And now somebody was coming across the dining room with quick, light footfalls.

"Hello! Anybody at home?"

At the sound of that voice Sharlie breathed a sigh of relief.

It was Edna Ballinger's voice—and Edna was a good sport. She probably would never breathe a word to a soul about coming home in the middle of the day and finding Sharlie here in her bedroom with Eddie Wallis . . . Sharlie was sure of that.

"I'm here, Edna," she said in a tight little voice as Edna stepped into the narrow hall that ran between the dining room and the bedrooms of the flat.

It was a dim little hall, decorated with tan-and-brown wall paper. But the minute Edna set foot in it she seemed to light it up somehow.

For one thing she was all in white—crisp white tailored suit, white hat and low-heeled white oxfords. Her skin was the dazzling white skin that black-haired women sometimes have.

She had a quick, direct way of looking at people and there was a great deal of light in her steel-blue eyes. Her smile was swift and sudden, and it had a way of putting a great deal more light into her face.

But she was not smiling now.

There was a puzzling frown on her face as she looked at the pair who stood spellbound in the doorway of Sharley's room. Her eyes went from Eddie to Sharlie with her painted lips, her rumpled hair and the stockings that were rolled down around her slim ankles.

"Who is this boy?" she asked her, clipping off her words. "And what on earth is he doing here in your room, Charleen Dunn?"

"Nothing," said Sharlie, flushing.

She gulped and went on:

"His name is Eddie Wallis, Edna. We went to school together . . . I asked him here for lunch . . and here he is. That's all. I—he's been looking at my tennis racket."

The tennis racket lay on the bed where Eddie had tossed it a moment before.

Edna glanced at it.

"I was just telling Eddie that you gave it to me," Sharlie said lamely. "I—I came in here to fix my hair and find an apron. We were just going to get lunch ready."

It hurt her pride to have to explain all this to Edna. After all she was eighteen and it was her own business if she wanted to have Eddie Wallis in for lunch—and suppose he did come into her room to look at the tennis racket? What of it?

She gave her head a defiant little toss.

"Come along, Eddie," she said to him. "You must be starving—We'll fix something for you too, Edna."

Edna shook her head.

"No thanks, I came home because I had a headache all morning. I'm going to lie down for a while." And she vanished into her room at the end of the hall, leaving the door of it wide open.

• • •

"She sure dropped rain all over our party, didn't she?" Eddie asked in an undertone when the two of them were in the neat little kitchen. "Who is she, anyway?"

"My cousin," replied Sharlie. "Her name's Edna Ballinger. She's lived with us ever since I was little. She's pretty, isn't she?"

Eddie shrugged his shoulders.

"Don't ask me," he said gloomily. "I don't think she liked the idea of me being here . . I'm going to beat it!"

He tiptoed into the living room, where he had left his cap.

When he came back he had it on his head in a rakish angle. He was holding a half-pint bottle in his hands. He grinned as he held it up to show it to her.

"Gin," he said softly. "I got it at the drug store on the way over here. I was going to make a drink for you with it—Too bad Cousin Edna grummed up the party."

Sharlie nodded.

"She sure did," she answered mournfully, looking at the plate of sandwiches and the big glass pitcher of iced tea all ready on the kitchen table. "I hate to have things turn out this way the very first time I ask you here."

But she did not want him to stay now. Edna had spoiled everything—Edna, lying in her room with the door open as if she did not trust them!

"You meet me tonight at eight o'clock down here on the corner," Eddie whispered suddenly, his face very close to here. "We'll have our party anyway. We'll go somewhere in the car—and I'll save this stuff!"

He slipped the flat bottle into the pocket of his coat, gave Sharlie one quick hard kiss and was gone.

• • •

When Sharlie went into Edna's room she found her lying stretched out on the bed staring up at the ceiling.

"Your boy friend didn't stay long, Sharlie," she said without turning her head. "I suppose I frightened him away."

Sharlie shook her head with vigor.

"Not a chance. You couldn't frighten Eddie Wallis away. He's not so easily frightened, let me tell you!" A brassy ringing note came into her voice.

"I guess you're right about that," Edna agreed slowly. "He looks pretty hard-boiled. . . Sharlie, what made you sneak a boy like that into this place when you were alone? And then to let him walk into your bedroom!—Sharlie, a nice girl wouldn't dream of doing things like that."

Edna herself was more than merely "nice."

She was good.

She was as good as she was good-looking. And to say that a girl is both beautiful and good is really saying something these days.

Edna was in love with the man she worked for. He was a married man and for six years Edna had been his private secretary. But never once, in those six years of quiet, steady service, Edna had let him know by word or look that she even liked him.

And that is being really good!

"I think you're ashamed of your friendship for that boy, Sharlie," she went on, her eyes still on the ceiling where the sunlight glimmered like water. "And I don't blame you. He wasn't man enough to explain what he was doing in your room just now. He let you do all the talking and just stood there with his mouth open. His shirt was dirty and he reeked of cigarettes. He looked like a corner bum—"

"Well, what if he IS one?" Sharlie broke in all at once, her face flaming, her eyes bright as glass. "I'm one, too! I've met him on street corners plenty of times, and I'm going to meet him on one tonight!—Now what do you think of that Purity League?"

She swung on her high heel and was out of the room like a flash, slamming the door of it behind her. She heard Edna say something as she went. But she couldn't make out what is was.

There was not another word out of Edna that afternoon. From behind the closed doors of her room came the sound of a sigh once or twice—the long, soft sigh of a person who is in a dead sleeep.

"I don't wish her any hard luck, but I hope she sleeps till midnight," said Sharlie to herself.

(To be Continued Tomorrow)

CREDIT YOUR MOST VALUABLE ASSET—

PAY by the 10th or as agreed

See the Ice-o-Matic Electric Refrigerator

- Protects Foods.
- Saves Time.
- Saves Labor.
- Cost Is Small.

KOOTENAY Plumbing & Heating Co., Ltd.

J. A. SMITH 313 Baker St. T. S. JEMSON Phone 666

Just the Thing for Your Garden!

PLANET JR.

HAND CULTIVATORS

No. 17, Complete, Price $10.00

NELSON HARDWARE CO.

WHOLESALE AND RETAIL QUALITY HARDWARE
NELSON, B.C.

ASTORIA

THE BEST GOOD SHOE for MEN— All leathers.

$8 to $11.50

R. Andrew & Co.

Leaders in Footfashion

800 VOTERS ON CRESTON'S LIST

CRESTON, B. C., May 2.—The April revision of the voters' list for the Creston constituency shows a total of just about 2800 qualified voters, which is much the same as for the election in July, 1928. Neither of the old parties has made much of an effort to enroll new voters, and unless this work is speeded up many electors are liable to find themselves not on the voters' list when polling day comes around.

The "black widow" spider got its name because the female has the habit of eating up her mate.

FRONT STREET WIDENING TO BE EFFECTED

Hospital to Donate the 10-Foot Strip on the Curve

CITY TO COUNTER WITH EXTRA WORK

Added Parking Spaces and Widened Entrance to Be Gained

Widening of Front street by an additional 10 feet around the "hospital curve" to increase the safety factor, was assured Monday night of realization, as a relief project, when the city council accepted the stipulations of the board of Kootenay Lake General hospital as to the conditions on which it would donate the land required for the city's program.

The board's terms were contained in a letter from President C. F. McHardy written April 19, and some of the work stipulated, that was contiguous to the relief project on Park street has in fact already been done, as it worked in conveniently with the city's need for large rock for the Edgewood avenue retaining wall.

President McHardy's letter, replying to the city's, which embodied the proposals of City Engineer Boyd C. Affleck as approved by the council, was as follows:

HOSPITAL'S TERMS

"Dear Sir—I have before me your letter of the 12th instant asking for permission to cut away a portion of the hospital grounds, thus widening the street around what is known as the hospital curve, at the junction of Park and Front streets.

"In reply, I beg to state that our board will not meet until May 9, but owing to the fact that your public works department is anxious to get prompt action, I called a joint meeting of our executive and finance committees yesterday and went over the ground, and am prepared to make you an offer which without doubt will receive the endorsement of the full board at its next meeting.

"The joint committee will recommend that the request of the city be granted without monetary consideration, but the following:

"1—That the city will build a retaining wall along Park street, from the entrance to the hospital grounds and along that portion of Front street opposite a point at the northeastern end of the hospital proper, east to the end of the present wall. Between these two retaining walls, a low wall shall be built on top of the high ground. This ground will be raked down with a smooth surface to the edge of the street. All walls shall have a parapet of at least 18 inches, and be properly capped and well built.

"2—All cinders on the north side of the hospital on or near Front street shall be removed.

SECURE PARKING SPACE

"3—Front street, from a point opposite the northeast corner of the hospital (northwest corner of the laundry) east to the end of the present wall and on the same level as the street, so as to make a parking space for visitors' automobiles. This space shall have a coating or surface of cinders.

"4—Steps shall be built from this parking space up to the level of the hospital grounds for the convenience of visitors.

"5—The row of lilac bushes, you need not replant, but may be disposed of as you see fit. The other hedge, however, you must replant at such location as will be designated.

"6—The present sweept on the east side of Park street shall be continued to the entrance to the hospital grounds. The hospital entrance road shall be widened by removing the rock along the eastern side back to approximately where an electric light pole now stands, and a space made for additional parking south of the hospital, up to the bottom of the path leading up to the end of the fire escapes.

"7—The entrance from Park street shall be levelled off and surfaced, which may mean the cutting off the tops of some of the projecting rocks.

"P.S.—It is understood that the work outlined above will be carried forward with due diligence, and fully completed by July 31 next."

DAFFODILS MOVE FROM CRESTON

Mud Spoils Fishing; Prairie People Take Up Farms

CRESTON, B. C., May 2.—The dramatic club of Trinity United Church young people's organization was at Canyon on Monday night where they repeated their comedy, "Mix Well and Stir," at an entertainment put on by the Canyon United church Ladies' aid.

Mrs. W. H. Crawford returned on Saturday from a holiday with friends in Calgary.

Mrs. Monrad Wigen is back from her visit with her sister, Mrs. Allan at Trail, and spent the week-end with her parents, Mr. and Mrs. Cherrington.

Col. and Mrs. E. E. Mallandaine were Sunday visitors at Boswell.

The bright weather of Sunday attracted a number of Creston anglers to likely points along Kootenay Lake for trout fishing, but not catches were reported. At the south end of the lake the water is very dirty owing to spring floods in the Kootenay river.

J. Ross was a business visitor at Granum and other southern Alberta points.

Mr and Mrs. E. P. Levirs, Misses M. Smith and Joan Kemp, and E. Marriott and O. Sostad were Saturday visitors at Bonners Ferry.

Mr. and Mrs. Jeff Knott have returned to Snoqualmie, Wash., after a visit with their parents, Mr. and Mrs. F. Knott and Mr. and Mrs. A. Halstead.

Mrs. Wilbur and children have arrived from Alberta, and are occupying the Leslie McInnis ranch on the east side of town. Mrs. Wilbur is a daughter of Mr. and Mrs. R. Brett, and intend to remain permanently.

Mr. and Mrs. Howard Allan of Trail arrived on Sunday on a visit with the latter's parents, Mr. and Mrs. James Cherrington.

Fred Hlookoff, who recently sold his orchard property of Currie Bros. of Fernie, was a Nelson visitor at the end of the week.

Charles Raymond has just left for Piapot, Sask., where he will spend at least the next month looking after spring operations on his farm at that point.

Mr. and Mrs. E. S. Gare and family of Saskatoon, formerly of Coleman Alberta, were renewing acquaintances with several former residents in the pass who are now located at Creston. They were on a motor trip to Vancouver.

Mrs. Sid Parker and children have arrived from South Slocan to join her husband who is construction foreman for West Kootenay Power & Light company at Goat River canyon, and are occupying the Martin Nelson house.

The Women's auxiliary of Christ church had a successful cup and saucer shower on Monday in a special effort to replenish the supply of china at the hall.

The auto bus line between Creston and Spokane changed hands last week and under the new owners a Sunday service is being provided. In the past there was only a service south six days a week.

The daffodil shipping season is nearing the peak and the outgo of these blooms on Thursday and Friday particularly was very heavy in the past week.

Mr. and Mrs. A. Browne of Nelson were Creston visitors at the week-end.

ADJOURN CASE OF CAR THEFT

NEW WESTMINSTER, May 2—Ray Simmons, 32, Langley, and Milton Smalley, 34, of Fifth street, New Westminster, appeared in city police court today on a charge of theft of an automobile from George Gunn, New Westminster. The case was adjourned.

Society

This column is conducted by Mrs M J Vigneux All news of a social nature, including receptions, private entertainments, personal items, marriages, etc; will appear in this column Telephone Mrs Vigneux at her home, 819 Silica street.

Colonel and Mrs. Cowan of Shutty Bench, near Kaslo, were shoppers in the city yesterday.

• • •

Mr. and Mrs. E. J. Levesque of Slocan City spent yesterday in town.

• • •

Mrs. J. L. Purdy of South Slocan paid a visit to the city yesterday.

• • •

Mr. and Mrs. Henry Johns of Salmo spent yesterday in Nelson.

• • •

Mrs. T. W. Smith of Crescent Bay was among visitors in town yesterday.

• • •

Among shoppers to Nelson yesterday was Miss Alice Dunlop of Crescent Bay.

• • •

Miss Julianna Melneczuk, a nurse-in-training in the Vancouver General hospital, Vancouver, is visiting her mother, Mrs. Melneczuk, Fairview.

• • •

Among shoppers to town yesterday was Mrs. Nelson Peterson of Ymir.

• • •

Mrs. Pesser of Mackinson Landing is a visitor in town.

• • •

William Manson, superintendent of the C.P.R., was among those who attended the funeral of G. R. Thompson in Trail, Monday.

• • •

L. DeYaeger of Edgewood who has been a city visitor has returned.

• • •

Mrs. W. B. Bamford, Vernon street, has left to visit her son and daughter-in-law, Mr. and Mrs. Stanley Bamford in Vancouver.

• • •

A. Lapointe left yesterday morning via the C.P.R. for a visit to Spokane.

• • •

J. Swanson has returned to Medicine Hat.

• • •

J. T. Lawrie went to Trail on Monday to attend the funeral of G. R. Thompson.

• • •

Mrs. Archie Gray of Salmo paid a visit to town yesterday.

• • •

Postmaster D. P. Kane and Mrs. Kane were among city shoppers yesterday.

• • •

Mrs. William Whitely of South Slocan spent yesterday in Nelson.

• • •

Mrs. Joseph Sturgeon, Mrs. William J. Sturgeon and Mrs. M. J. Vigneux were at home Monday and yesterday afternoon when they were assisted by Mrs. Wilfrid Allan and Mrs. W. S. King, who presided at the tea table, which was centered with a basket of forcythia and roses. Those assisting in serving were Mrs. H. H. McKenzie, Miss Mary Madden, Mrs. Harold Lakes, Mrs. L. V. Rogers, Mrs. W. O. Rose, Mrs. C. V. Gagnon, Mrs. L. M. Varner, Mrs. T. F. Madden, Miss Sybil Archibald and Mrs. Charles H. Hamilton. Among those calling were Mrs. I. Bourke, Mrs. W. J. Clark, Mrs. A. J. Cornish, Mrs. W. E. Wasson, Mrs. Harry Gore, Mrs. M. Santon, Mrs. W. V. P. Clery, Mrs. G. K. Ashby, Mrs. R. L. McBride, Mrs. H. H. McKenzie, Mrs. William Waldie, Mrs. M. Scally, Mrs. Robert Bell, Mrs. Leo McKinnon, Mrs. Fred W. Conway, Mrs. Ferguson Wilson, Mrs. George Fleury, Mrs. Douglas Cummins, Mrs. G. O. Stratton, Mrs. J. N. Lowes, Miss Mary Madden, Mrs. J. D. Notman, Mrs. J. P. Gussin, Miss Ethel Smith, Miss Katherine O'Brien, Mrs. W. M. Cunliffe, Mrs. C. D. Risk of Vancouver, Mrs. W. R. Gibbon, Mrs. A. T. Noxon, Mrs. T. F. Madden, Mrs. N. Murphy, Mrs. A. W. Wallace, Miss Evelyn Wallace, Mrs. W. H. Hoare, Mrs. George Horstead, Mrs. A. T. Horswill, Mrs. Eric Sowerby, Mrs. C. W. Appleyard, Mrs. N. M. Cummins, Mrs. L. V. Rogers, Mrs. Charles Kelman, Mrs. R. A. Peebles, Miss Louise Peebles, Mrs. J. S. Carter, Miss Maud Elliott, Mrs. W. J. Gerbracht, Mrs. Harry Burns, Mrs. William Brown, Mrs. R. R. Brown, Mrs. H. Rosling, Mrs. John Cartmel, Mrs. William Rutherford, Mrs. J. A. Gilker, Mrs. George Johnstone, Mrs. J. T. Andrews, Mrs. Gordon Burns, Mrs. J. H. Argyle, Mrs. W. L. Affleck, Mrs. George Clark, Miss Lulu McVicar, Miss Jean McVicar, Mrs. Anthony Banks, Mrs. G. E. Sparkes, Miss Hazel Keeler, Mrs. Robert Kirkland, Miss Vera Eidt, Mrs. A. W. Nagle, Mrs. H. H. Pitts, Mrs. W. A. Bennett, Mrs. C. A. Larson, Mrs. B. E. Chace, Mrs. Harry Dunk, Mrs. P. G. Morey, Mrs. H. R. Townsend, Mrs. L. H. Choquette, Mrs. M. Madden, Mrs. R. W. Hunter, Mrs. K. Raht of Trail, Mrs. Harold Lakes, Mrs. J. Sinclair, Mrs. L. S. Bradley, Mrs. A. A. G. Williams, Mrs. R. A. Aldersmith, Mrs. A. Clyde Emory, Mrs. J. F. Croll, Mrs. W. A. Thurman, Mrs. A. D. Emory, Mrs. I. G. Nelson, Mrs. J. Percy Coates, Mrs. William Taylor, Miss Jean Hunter, Mrs. Reginald H. Dill, Mrs. Charles H. Hamilton, Mrs. W. T. Fotheringham, Miss Stella Jorgenson, Mrs. C. W. McBey of Trail, Mrs. James B. Curran, Miss Annabelle Dunk, Mrs. T. S. Shorthouse, Miss K. Ethel Gray, Miss Jean Waldie, Mrs. Frank Murphy, Mrs. Thomas Gibson, Miss Agnes Cant, Mrs. Coyle, Miss Holmes and Mrs. A. G. Gelinas.

• • •

Mr. and Mrs. C. W. Appleyard, Hoover street, have had as their house guests, Mrs. Appleyard's brother-in-law and sister, Mr. and Mrs. David Grobe and family of Spokane.

• • •

C. Hogarth of Nakusp paid a visit to town yesterday.

• • •

Miss Catherine O'Brien leaves this morning for Tranquille.

• • •

Mrs. N. Johnson of Castlegar was in town Monday to attend the funeral of Mrs. DeFoe.

• • •

Thomas Abriel, pioneer of Nakusp, was among visitors to town yesterday.

• • •

Mrs. P. C. Richard's circle of St. Saviour's Church Helpers met at the home on Innes street of Mrs. George E. Brown, when those present were Mrs. Reginald H. Dill, Mrs. Charles H. Hamilton, Mrs. William Taylor, Mrs. P. D. Campbell, Miss Jean Hunter, Mrs. Russell Sadd, Mrs. R. W. Dawson, Mrs. P. C. Richards and Mrs. Harold Lakes.

• • •

Mr. and Mrs. C. W. MacBey of Trail and little daughter, Helen Elizabeth, who have been guests at the home on Silica street of Mrs. McBey's parents, Mr. and Mrs. W. T. Fotheringham, have returned to their home in Trail. They were accompanied by Mrs. K. Raht, also of Trail, who with Mr. and Mrs. MacBey were guests at the Bryden-Graham wedding.

• • •

Mrs. Earl Swanson, Fairview, who has been a patient in the Kootenay Lake General hospital, left for her home Monday.

• • •

George Lee Warner of the staff of the Canadian Bank of Commerce has left for Victoria, where he is spending his vacation at the home of his parents.

• • •

George Shaw has arrived from Penticton, to relieve George Lee Warner of the staff of the Canadian Bank of Commerce, who is on furlough in Victoria.

• • •

W. G. Gunn of the Reno mine spent yesterday in Nelson.

• • •

Miss Mary Jarvis of Procter paid a visit to town Monday.

• • •

Mr. Oliver from the Lardeau was among city visitors Monday.

• • •

Among recent visitors to town was Rev. Clyde Harvey of Procter.

• • •

H. Hincks of Crawford Bay was a visitor to town yesterday.

• • •

Mrs. W. J. Astley left yesterday morning for Vancouver, where she will visit her sister.

• • •

Mr. and Mrs. L. L. Robinson of Ymir spent yesterday in the city.

• • •

Among shoppers to town yesterday was Mrs. William Whiteley of South Slocan.

EXPECT LAB BE READY AT ONCE

Equipped for All Work Early May Reports Dr. Simmonds

That "complete facilities for public health and other laboratory work" should be available early this month, at the pathological laboratory, was information obtained by the city fathers Monday night from the report of Dr. Ewert G. Simmonds, city medical officer of health, for April.

"One case of measles was reported the last week in March and admitted to the isolation hospital," the report stated. "This patient—from Reno mine—was discharged on April 6. On April 25 two cases of measles were admitted to the isolation hospital from Salmo airport. All these cases occurred in adults and were from outside points. One case of tuberculosis was reported on April 28.

"Routine medical examination of all the students at the Central, Hume and junior high schools has been completed for the current school year. Medical examinations at the senior high school are in progress and will be completed in the course of a few days.

"One hundred and fifty vaccinations have been performed.

DUMP NOT DANGEROUS

"Alderman R. W. Dawson, Dr. F. M. Auld and myself inspected the city dump during the month. Whatever may be said against it from an aesthetic point of view, there can be no danger to the public health arising therefrom. Disease producing organisms would not be likely to exist in the kind of refuse deposited.

"Good progress is being made in the organization of the laboratory. The full equipment has not yet arrived, but complete facilities for public health and laboratory work should be available early in May."

MRS. MARY E. SMITH GROWING WEAKER

VANCOUVER, May 2 (CP)—The condition of Mrs. Mary Ellen Smith, former British Columbia legislator, is growing weaker. She has been unconscious for 10 days following an attack of cerebral hemorrhage.

Palmolive Soap AT lowest price in history

Same size... Same quality Same generous Olive Oil Content

PALMOLIVE Soap is now so low in price that every woman can afford to use it. The same size cake ... same quality... with the same generous olive oil content... nothing is altered but the price.

Wash with Palmolive tonight and every night. And—at the present low price—you can use Palmolive as an all-purpose beauty soap—for the hands, for the hair, for the complexion and for the bath.

Buy 3 cakes of Palmolive today. Find out for yourself how the olive oil in this famous soap makes and keeps your skin smooth... fresh ... desirable.

MADE IN CANADA

Keep that Schoolgirl Complexion

2690

SAFEWAY STORES
DISTRIBUTION WITHOUT WASTE

WEDNESDAY and THURSDAY

Toasted Cheese Thins	New and different, pkt.	18¢
BABY BEETS, 2s, per tin		19¢
MAPLE SYRUP, Pure Quarts, tin		45¢
CHEESE, Real Old Ontario, lb.		25¢
CORN FLAKES	ALL BRANDS PKT.	8¢
WALNUTS, White Pieces, lb.		29¢
PORK and BEANS, Aylmer, 7½ oz., 5 tins		25¢
OLIVES, Pimento Stuffed, 4 oz. jar		10¢
LOBSTER, Eagle, 1-4's, Tin		16¢
DILL'S, Libby's large tins, each		25¢
CHOCOLATE MALTED MILK, 1 lb. tins, each		49¢
CHOCOLATE BARS, Assorted, 7 for		15¢

FRUIT and VEGETABLES

TOMATOES, Hothouse, Lb.	39¢	Celery, 2 lbs.	25¢
Leaf Lettuce, lb.	20¢	POTATOES, Netted Gems, sack	$1.25
Radishes, 2 bns.	15¢	GRAPEFRUIT, Seedless 3 for	25¢
Rhubarb, 3 lbs.	25¢	ORANGES, Sweet, 4 doz.	95¢
Cucumbers, Each	20¢	Bananas, 2 lbs.	25¢
Asparagus, lb.	20¢	Grapes, sweet, lb.	35¢
Spinach, lb.	15¢		
New Potatoes 2 lbs.	25¢		

MARKET SPECIALS
FREE DELIVERY PHONE 153

VEAL CHOPS, lb.	16¢
LAMB CHOPS, lb.	18¢
HAMBURG STEAK, lb.	8¢
STEWING VEAL, lb.	10¢
STEWING BEEF, lb.	10¢
RUMP ROASTS OF VEAL, lb.	14¢
BOILING BEEF, lb.	6¢

SAFEWAY STORES LIMITED

NOW... LOWER IN PRICE!

...yet better than ever before

Packed with energy because "shot from guns" ..."twice-crisped" to new deliciousness!

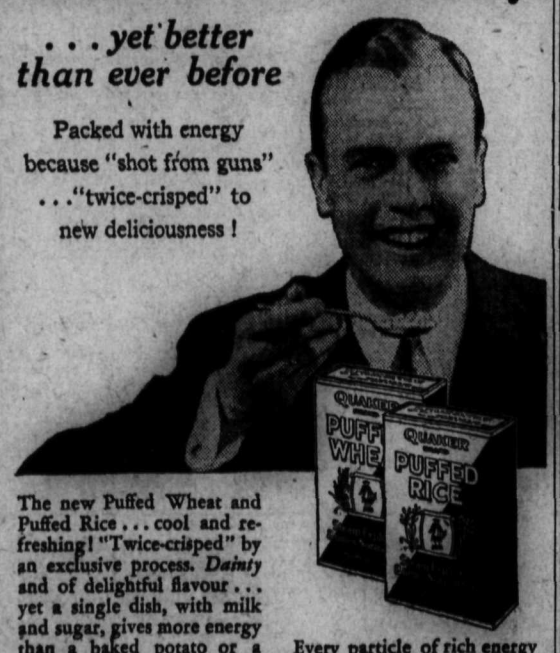

The new Puffed Wheat and Puffed Rice ... cool and refreshing! "Twice-crisped" by an exclusive process. *Dainty* and of delightful flavour ... yet a single dish, with milk and sugar, gives more energy than a baked potato or a lamb chop.

Nourishing! Because Puffed Grains are "shot from guns" breaking open the thousands of food cells in every grain.

Every particle of rich energy is *steam exploded* to complete digestibility.

Buy Puffed Grains today... at sharply reduced prices. For sale at all grocers.

Puffed Wheat-Puffed Rice

Made in Canada by THE QUAKER OATS COMPANY 2656

Anniversary Sale

Anniversary Sale continues today. These remarkable values are presented to show our customers, who have made possible the celebrating of our 26th year. Timely bargains on new Summer goods ... Just the things that you will need now and will want for early Summer. Come in today.

Women's Skirts

Skirts that are properly tailored of fine wool materials. Colors are Brown, Navy, Black and Green. Sizes 14 to 20.
ALL ONE PRICE, EACH ... $2.95

Women's Blouses

Short sleeve or long sleeve blouses of good quality silk crepe. Sizes 34 to 40.
CLEARING AT, EACH $1.95

Broadcloth Blouses

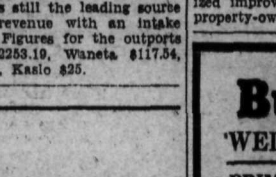

Odd lines of blouses that sold up to $2.00 each. Overblouse style of good quality broadcloth. Sizes 34 to 40.
EACH ..... 59¢

Pullover Sweaters

Three dozen pullovers in fine wool. Short sleeves. Assorted styles and colors. Regular values to $2.50 each.
ANNIVERSARY PRICE, EACH $1.75

Women's Scarves

Pure silk crepe scarves in all new designs. Regular $1.25 values.
ANNIVERSARY PRICE, EACH .... 95¢

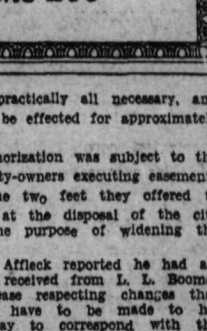

Slips

Angelskin slips in white or flesh. All sizes.
ANNIVERSARY PRICE, EACH .. $1.00

Women's House Dresses

Well made dresses of fast color print. Sleeveless styles. Sizes 34 to 40.
ALL ONE PRICE, EACH .. $1.00

Breakfast Cloths

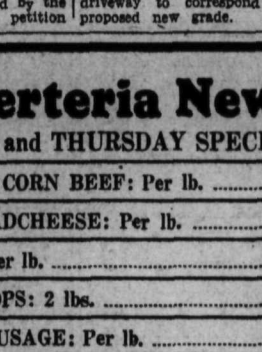

Pure linen cloths with colored borders. Sizes 52x52. Regular 95c quality.
ANNIVERSARY PRICE, EACH ..... 69¢

Meagher's

607 Baker St. Phone 200

CUSTOM RECEIPTS OFF FOR APRIL

Custom receipts taken at the port of Nelson and its outports of Trail, Waneta, Nelway and Kaslo dropped considerably during April. Returns show April's total at $7907.64 as compared with $10,555.53 taken in May.

Nelson was still the leading source of custom revenue with an intake of $5187.33. Figures for the outports are Trail $2253.19, Waneta $117.54, Nelway $324, Kaslo $25.

LANE BETTERMENT IS AUTHORIZED IF EASEMENTS GIVEN

Improvements of the lane in block 8, the most easterly block on the south side of Baker street, was authorized by the city council Monday night, after City Engineer Boyd C. Affleck reported that the itemized improvements requested by the property-owners in their petition were practically all necessary, and could be effected for approximately $125.

Authorization was subject to the property-owners executing easements for the two feet they offered to place at the disposal of the city for the purpose of widening the lane.

Mr. Affleck reported he had already received from L. L. Boomer a release respecting changes that would have to be made to his driveway to correspond with the proposed new grade.

Butcherteria News

WEDNESDAY and THURSDAY SPECIALS

PRIME ROLLED CORN BEEF: Per lb.	15¢
DELICIOUS HEADCHEESE: Per lb.	15¢
VEAL CHOPS: Per lb.	15¢
LOIN PORK CHOPS: 2 lbs.	35¢
BREAKFAST SAUSAGE: Per lb.	10¢
MILD CHEESE: 2 lb. boxes. Each	45¢
LIBBY CORNED BEEF: 1 lb. tin. Each	18¢

PHONE 149 FREE DELIVERY

Vassar's Cash Meat Market

GOOD BUYING FOR WEDNESDAY AND THURSDAY.

Eggs: Fresh Seconds; 2 doz.	25¢	Choice Steer Beef Sirloin Steak; 2 lbs.	35¢
Swift's Lard, cartons; 2 lbs.	25¢	Rump Roast; Lb.	15¢
Breakfast Bacon, sliced; lb.	20¢	Pot Roast; Lb.	9¢
Old Nippy Cheese; Lb.	24¢	Lean Boneless Stew Beef; lb.	10¢
Small Pork Sausage or Tomato Sausage; 2 lbs.	35¢	Lamb Chops; 2 lbs.	35¢
Lean Corned Beef; Lb.	12¢	Loin Pork Chops; 2 lbs.	35¢
Liver Sausage, fresh made; lb.	15¢	Veal Steak; Lb.	15¢
Baby Beef Liver, sliced; lb.	10¢	Fresh Pork Tenderloin; lb.	24¢

We Deliver at These Prices—Phone 862

CARRIERS RISE AT NEW YORK

Industrials Unable Find New Buyers to Offset the Sales

By JOHN L. COOLEY
Associated Press Financial Writer

NEW YORK, May 2 (AP)—Rails offered a tow to a lagging and quieter stock market today, but had to do most of the advancing themselves.

Carrier shares rallied with unusual vigor in the afternoon and closed with a burst of strength for net gains of 1 to 5 points. Several other sections of the list, notably industrials, were unable to find enough new buying fully to offset sales, though final prices outside the rail section were above the day's lows and some utilities advanced. Sales totalled 3,394,630 shares.

Professional traders doubtless felt the carrier stocks had been lagging on recent advances and were entitled to a flurry. However, current traffic statistics are showing distinct improvement for half a dozen western roads loaded more freight last week than in the corresponding period of 1932.

Oils weakened under omission of the Socony-Vacuum dividend, which had been 10 cents quarterly. That issue was off 2 points at the worst, while New Jersey and California Standards lost more than a point. Allied Chemical was down 1½. American Telephone closed just under par for a small decline. Metal issues were sluggish.

INCREASE IN WHEAT EXPORT

OTTAWA, May 2 (CP)—Export clearances of wheat for the week ending April 28 showed a large increase over the previous week, and a small increase as compared with the corresponding week of last year, says the weekly report of the Dominion bureau of statistics issued today. An increase was also shown in wheat marketings in the prairie provinces as compared with the previous week.

A slight decrease is noted in the stocks of Canadian wheat in storage for the week ending April 28, as compared with the previous week. On April 28, Canadian visible supply was reported at 219,821,968 bushels compared with 220,371,631 bushels for the previous week and 164,562,278 bushels for the corresponding week last year.

Export clearances of wheat for the week ending April 28 amounted to 4,456,698 bushels compared with 2,444,355 bushels for the previous week and 4,175,340 bushels for the corresponding week last year. From August 1, 1932, to April 28, 1933, export clearances of wheat amounted to 175,284,277 bushels compared with 116,489,221 bushels for the corresponding period in 1931-32.

During the week ending April 28, Sorel cleared 1,022,401 bushels of wheat, the first shipment from this port since the opening of navigation. Clearances from Montreal were larger than during the preceding week with shipments of 1,630,807 bushels and 1,447,490 bushels respectively.

TORONTO STOCKS

Arno	.02¼
Ajax	.55
Amulet	.20
A P Consolidated	.10
Ashley	1.25
Base Metals	1.32
Barry Hollinger	.08½
Big Missouri	.16½
C and E Lands	.53
Chemical Research	.60
Clericy	.01
Dome	19.60
Eldorado	1.48
Falconbridge	2.95
Granada	1.38
Home Oil	.50
Howey	.83
Hollinger	9.00
Hudson Bay	6.60
International Nickel	13.50
Kirkland Lake	.35½
Lake Shore	36.75
Macassa	.35
Manitoba Basin	.01¼
Malartic	.12
McIntyre	28.75
Mining Corp	1.57
Mayland	.38
Murphy	.01½
Newbec	.03
Nipissing	1.92
Noranda	27.50
Pend Oreille	.93
Premier Gold	.68
San Antonio	1.04
Sherritt Gordon	.58½
Sudbury Basin	1.10
Sterling Pacific	.18
Siscoe	1.56
Stadacona	.02¼
Tech Hughes	4.38
Thompson Cadallac	.04⅞
Vipond	.41
Ventures	1.05
Wright Hargreaves	4.92
Waite Ackerman	.45

TORONTO INDUSTRIALS

Bell Telephone	86¾
Brazilian	10½
B A Oil	9⅞
Canada Dredge	16¼
Canada Gypsum	2⅞
Cons Bakeries	5½
Cons Mining	94½
Ford of Canada "A"	7⅜
Goodyear	68
Hiram Walker	6¼
Imperial Oil	11⅛
International Nickel	15.60
International Pete	14⅝
Massey Harris	3⅝
Noranda	27½
Service Stations	4¾

DOW JONES AVERAGES

30 industrials	77.29	off .50
20 rails	35.68	up 2.22
20 utilities	26.03	up .30

WHEAT UP 2

Takes Sharp About-Face on Chicago Market to New Season High

By JOHN P. BOUGHAN
Associated Press Market Editor

CHICAGO, May 2 (AP)—Lively right-about-face action ran wheat up about 2 cents a bushel late today to high price records unequalled this season.

Unofficial crop reports indicated notable reduction of United States 1933 spring wheat acreage, and that less than 29,000,000 acres of domestic winter wheat would pay to harvest, the present growth condition being the lowest ever known at this date. Evidence of quickened progress of inflation measures at Washington counted also as a stimulus to wheat price upturns.

Wheat closed nervous, at some setback from the day's top but ⅞-1⅜ above yesterday's finish, corn ¾-1 up, oats ⅛-½ advanced, and provisions unchanged to a rise of 10 cents.

MONTREAL HIGHER ON BROAD FRONT

MONTREAL, May 2 (CP).—Although confined to narrow limits, prices on Montreal stock exchange swept upward along a broad front today.

With the upturn in New York providing the main inspiration, issues moved in a brisk manner. A minor sell-off occurred shortly before noon, but prices rebounded.

Canadian Pacific railway surged forward as a result of strength of the rails in New York. It closed at 16⅛, for a gain of 1⅛. Brazilian Traction, active leader, advanced ¼ at 10½.

Base metals were mainly higher although International Nickel was subject to profit-taking and recorded a loss. Consolidated Smelters established a new high at 95, but finished the day at 94, an advance of a point. Nickel lost 5c at 15.70. Hollinger gained 30c at 9.20.

NEW YORK STOCKS

Allegheny	1½	1⅜	1½
Allied Chemical	91¼	88½	89⅞
American Can	81¾	80½	81½
Am For Pow	9⅞	9⅛	9¼
American Ice	7⅞	7⅛	7⅜
Am Ma & Fdy	15	14½	14¾
Am Smelt & Re	29⅞	28½	29
Am Telephone	101⅞	99	99⅞
Am Tobacco	82¼	80¼	81½
Anaconda	12¾	12⅛	12½
Atchison	57¼	51	57
Auburn Motors	45⅝	44½	45½
Baldwin	7¼	6½	7¼
Balt & Ohio	15	13¼	15
Bendix Aviation	13¼	12½	12¾
Beth Steel	25¾	24¼	25
Canada Dry	11⅜	10¾	10⅞
Canadian Pac	14¼	12¼	14¼
Cerro de Pasco	20⅜	19¼	20¼
Ches & Ohio	34¼	32¾	34¼
Chrysler	17¾	17¼	17⅜
Com & South	2	1¾	1⅞
Con Gas N Y	51⅜	49½	51⅜
Corn Prod	71¾	69½	71¾
C Wright Pfd	—	—	3½
Dupont	54½	52½	53½
Eastman Kodak	67¼	63¼	66⅝
Elec Pow & Li	7⅝	7	7½
Erie	8⅜	7½	8¼
Ford English	—	—	3½
Ford of Canada	—	—	6½
First Nat Stores	59½	58½	59¼
Freeport Texas	30⅞	29½	30½
General Motors	21¾	21	21⅝
General Electric	19¾	19	19⅝
General Foods	32¼	31¼	31⅞
Gold Dust	19½	18¾	19⅛
Goodrich	10	9½	9¾
Granby	9¼	8¾	8¾
Grt North Pfd	17¼	15¼	17¼
Grt West Sugar	19⅞	19⅛	19¾
Hudson Motors	7⅝	7⅛	7⅜
Ins Copper	5	4½	4½
Int Nickel	14	13¼	13⅝
Int Tel & Tel	11¾	11⅛	11¾
Jewel Tea Co	26	25½	25½
Kelly Spring	2⅞	2⅝	2⅝
Kenn Copper	16¾	15¾	16½
Lehn & Fink	19	18⅝	19
Mack Truck	27⅞	26¾	27½
Milwaukee Pfd	4⅛	3	4⅛
Nash Motors	16¾	15¾	16⅛
Nat Dairy Prod	18½	18	18⅛
N Pow & Li	—	—	12¾
N Y Central	27½	24	27
Pac Gas & Elec	24⅞	24⅛	24⅛
Packard Motors	3½	3¼	3⅜
Penn R R	23⅜	21½	23
Phillips Pete	8⅛	8¼	8⅝
Pure Oil	4¾	4½	4½
Radio Corp	7	6⅝	6¾
Radio Keith Or	2¼	—	2¼
Rem Rand	5	4¾	4¾
Rock Island	6¾	5⅝	6¾
Safeway Stores	48¾	45⅝	48½
Shell Union	6	5⅝	5⅝
S Cal Edison	20⅜	18¾	20
South Pacific	22½	20	22½
Stand Oil of Cal	30½	29¼	29¼
Stand Oil of Ind	—	—	24½
Stand Oil of N J	33¾	32½	32¾
Stewart Warner	5½	5⅜	5⅜
Studebaker	4¼	4	4⅛
Texas Corp	16¼	14⅞	15¼
Texas Gulf Sul	26½	25⅛	26
Timken Roller	23⅞	22⅞	23
Union Carbide	33⅞	32¼	33⅜
Union Oil of Cal	12¼	12¾	12¾
United Aircraft	28⅜	27⅛	27¾
Union Pacific	82¾	77½	81¾
U S Pipe & Fdy	12⅝	11⅜	12½
U S Rubber	8⅝	7⅞	8⅛
U S Steel	47⅞	46¼	47¾
Vanadium Steel	17¾	17¼	17½
West Electric	35⅞	34⅝	35⅜
Yellow Truck	4⅜	4⅛	4⅛

A dessert of cold boiled rice and whipped cream is delicious. Fold equal amounts together and flavor with the juice of maraschino cherries.

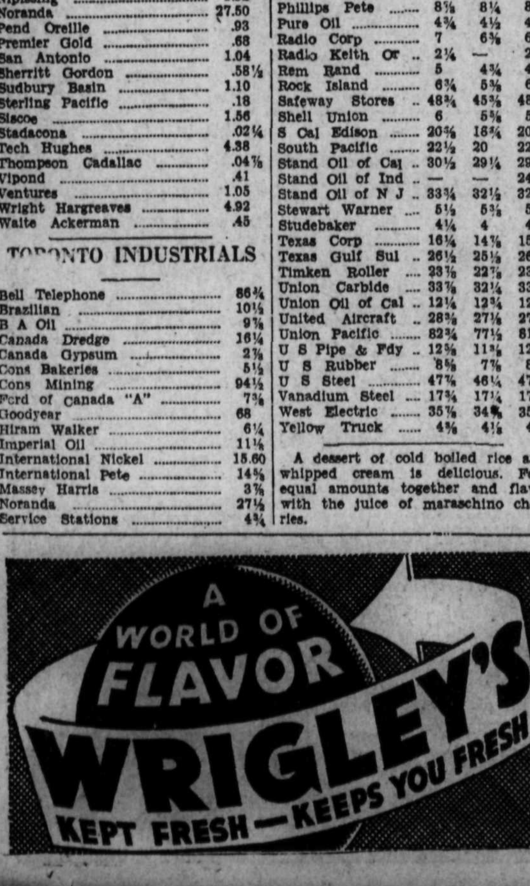

METAL MARKETS

NEW YORK, May 2 (AP).—Copper barely steady; electrolytic spot and future 6½ to 6¾.

Tin easier; spot and nearby 32.37; future 36.62.

Iron quiet, unchanged.

Lead steady; spot New York 3.50; East St. Louis 3.37.

Zinc barely steady; East St. Louis spot and futures 3.75.

Antimony 6.12 to 6.25.

At London: Copper, standard spot £30 17s 6d; future £31.

Electrolytic spot £35; future £36.

Tin, spot £172 10s; future £173.

Lead, spot £11; future £11 5s.

Zinc, spot £14 17s 6d; future £15 5s.

MINES FIRM CONSIDERABLY

TORONTO, May 2 (CP)—Activity centered in the leading gold shares on the Standard mining market today and the whole list firmed up considerably, supported by a generally strong tone in New York and by good buying of gold shares in that market. Base metals were slightly unsteady and closed with unimportant changes except for moderate weakness in International Nickel. Silver shares met with fair buying but made no headway on the upside.

McIntyre turned in the best advance, closing $1 higher at $29. Hollinger gained 15 cents to 9.05, Lake Shore 85 cents to $37, Pioneer 10 to $8 while Teck Hughes advanced 5 to 4.40 and Wright Hargreaves, although a heavy trader, lost 2 to 4.93.

International Nickel was practically the only unsteady spot in the base metal group, and the big producer closed only 20 cents down at 15.60. Noranda finished 35 better at 27.60. Hudson Bay moved up 10 to 4.60. Sherrit was a leader among the cheaper copper issues, trading 14,000 shares and showing a gain of 2 to 59. Silver stocks were quiet but steady.

BRALORNE MAKES 55 CENT ADVANCE

VANCOUVER, May 2 (CP).—Gold stocks were in demand on the Vancouver stock exchange today. Opening at $5.10 this morning Bralorne gained steadily and reached a new all time high of $5.80 in the afternoon trading. It closed at $5.65, up 55c from yesterday's final price. Reno advanced 10 points to $1.14 and Bridge River gained 1½ at .15¼. Pioneer lost 5c at $7.95 and Cariboo Gold, in the curb market was down 20c at $1.75.

Royalite made the best gain in the oil section, closing at $8.40, up 40c. Mayland gained 10, closing at 46c, McLeod and Sterling Pacific were each up 2c at 35c and 20c respectively and A.P. Consolidated closed at 12c, up 1c.

The base metals were quiet with only fractional changes and in the industrial group Breweries and Distilleries lost 10c at $1.25 and Coast Breweries closed unchanged.

VANCOUVER LIST

MINES		
Big Missouri	.16½	.17½
Bralorne	5.65	5.75
Bridge River	.15¼	.15¾
Georgia River	.03	.03¼
Golconda	.28	.30
Grandview	.05⅝	.06
Int C & C	.11	—
Kootenay Florence	.01½	.01
Lucky Jim	.03½	.04
National Silver	.04¼	.04⅜
Noble Five	.12½	.12¾
Pend Oreille	.94	.95
Pioneer Gold	7.95	8.10
Porter Idaho	—	.11
Premier	.69	.72
Reeves McDonald	.20	.22
Reno Gold	1.14	1.15
Ruth Hope	.03½	.04
Silvercrest	.04⅜	.04½
Wellington	.02⅛	.02¼
Whitewater	.12½	.12¾
OILS		
A P Consolidated		.12
C and E Lands		.53
Dalhousie		.20
Eastcrest		.07
Freehold		.06
Home Oil		.50
Mayland		.46
Mercury		.09¾
McLeod		.35
Okalta Com		.07½
Royalite		8.40
Sterling Pacific		.20

CALGARY LIVESTOCK

CALGARY, May 2.—Receipts: Cattle 115; calves 10; hogs 41.

Steers, under 1050 lbs.: Good and choice $3.50 to $4; medium $3 to $3.35; common $2 to $2.75.

Steers, over 1050 lbs.: Good and choice $3.50 to $4; medium $3 to $3.35; common $2 to $2.75.

Heifers: Good and choice $3.25 to $3.75; medium $2.75 to $3; common $2 to $2.75.

Cows: Good, $2 to $2.50; medium $1.50 to $1.75; common $1.25 to $1.40; canners and cutters 50c to $1.

Bulls: Good, $2 to $2.50; common $1 to $1.50.

Veal calves: Good and choice $4 to $5; common and medium, $2 to $3.75.

Sheep: Good handyweight $2 to $3.25; common $1 to $1.50.

Hogs: Select bacon $5.60; bacon $5.10; butchers $4.60.

BULLS SEND WHEAT HIGHER

Many Sources of Support Boosts Prices Two Cents Higher

WINNIPEG, May 2 (CP).—Getting underway at mid-session, and gaining momentum as it went along, a fresh "bull" movement that gathered support from many sources sent wheat futures soaring again on the Winnipeg grain market today to mark up advances of as much as 2c.

Trading quickened to a rapid-fire pace as successive waves of buying orders from New York, Chicago and local traders poured a steady stream into the pit. Though fractions were lost as the usual profit-taking made its appearance in the late dealings, values still were 1⅞c to 2c above the previous close at the finish. May future at 61⅛, July 62½ and October 64⅝ cents. May scored a new season's high mark in its advance. No export sales were confirmed.

STERLING STEADY; DOLLAR IS DOWN

NEW YORK, May 2 (CP).—British currencies fluctuated narrowly on the New York foreign exchange market today. After its sweeping advance of the last few days, the pound sterling was quiet and comparatively steady, moving within a range of 3c to close near its high for the day at $3.89⅝, up ⅝. The Canadian dollar lost 7-16c at 87 9-16. The premium on United States funds advanced to 14 3-16 per cent.

SECONDARY RAIL LOANS MOVE UP

NEW YORK, May 2 (AP)—Secondary railway loans resumed their leadership in the bond market today by scoring gains of one to five or more points and, at the same time, United States government securities rallied smartly. The average for 60 domestic corporate loans advanced half a point.

The revival of the rails was attributed largely to reports of substantially increased traffic on some of the leading lines, as well as improved sentiment regarding the administration's carrier coordination plans.

Canadian Cattle Leave for Britain

MONTREAL, May 2 (CP)—A total of 2060 head of cattle will leave Montreal for the United Kingdom this week. Five boats will sail during the week carrying Canadian cattle to United Kingdom ports. The Glenworth leaves tomorrow with 500 head, bound for Liverpool. The Manchester Brigade will sail for Birkenhead on Thursday with 450 head. On Friday and Saturday the Sluairia and Kastalia will depart for Glasgow and Cardiff, respectively with an aggregate of 560 head and on Saturday 460 head will sail for Glasgow via the Dunaff head. These shipments will bring the 1933 total to 12,507 head.

BAR SILVER LOWER

NEW YORK, May 2 (AP)—Bar silver easy, ¾ lower at 35½.

LONDON, May 2 (AP)—Bar silver easy, ¼ lower at 20¼d.

MONTREAL STOCKS

Bank of Commerce	124
Dominion Bank	125
Imperial Bank	183
Bank of Montreal	168
Bank of Nova Scotia	229
Royal Bank	129
Bank of Toronto	157
Abitibi Power & Paper	25
Asbestos Corporation	16
Bell Telephone	87
Brazilian T L & Power	10⅝
British American Oil	9⅞
Canada Bronze	11
Canadian Car & Foundry	4
Canadian Cement	4⅞
Canadian Converters	17
Can Industrial Alcohol	2¼
Canadian Steamship Lines	2¼
Cons Mining & Smelting	94½
Dominion Bridge	18⅝
Dominion Glass	56
Dom Steel & Coal "B"	.85
Dominion Textile	46⅜
A P Grain	5¾
Imperial Tobacco	9
Lake of the Woods	8⅞
Massey Harris	3⅞
Montreal Power	31¼
Montreal Telegraph	39
Montreal Tramways	70
National Breweries	19⅛
National Steel Car	8⅞
Ogilvie Milling	141
Power Corporation	7⅝
Quebec Power	12¼
Sherwin Williams	9
Steel of Canada	21⅝
St. Lawrence Flour Mills	26½
Wabasso Cotton	4½
Western Grocers	11
Winnipeg Railway	2½

CLASSIFIED SECTION

'May We Serve You?'

Lawn Mowers Ground and Repaired from $1.25. Hippersons, or ph. 266L.

BROOKS BUYS EVERYTHING. PHONE 542.

A. TERRILL, Upholstering, Furniture repairs, Phone 435R1.

SPENCER DECORATING

Our Specialty. Expert Shoe Repairs while you wait. Satisfaction Guaranteed. WADE'S SHOE SHOP.

Hemstitching our specialty, thread supplied. See us for dressmaking, alterations and hemming. Singer Sewing Machine Co.

For lower rates on Auto Repairs—Phone 8—Kline's Service.

AVENUE SERVICE, Gas, Oil, Washing, Greasing, etc. Drive in today

If you would like to paint pictures—I can teach you. Geo. A. Meeres.

All types of Keys duplicated. H. R. KITTO, 620 Baker street.

J. F. COATES—Registered Professional Electrical Engineer. Contracting, Supplies. Phone 766.

IDEAL TAILORS—Odorless and Sanitary Dry cleaning.

W. MacDONALD—Hats Cleaned and Blocked. 603 Baker. Opp. Vassars.

E. COLLINSON— Expert Watch Clock and Jewelry Repairs. Prompt Service at reasonable rates. Write to P.O. Drawer 1102, Nelson.

Auto parts for all Cars — KRAFT AUTO WRECKAGE.

T. PLAYER—Painting and Decorating for Spring.

Nelson Daily News Job Department for all kinds of commercial printing. Phone 144.

PREMIER SERVICE STATION — G. Graham, Gas, Oil, Greasing, Washing. Special Rates. Drive in Now.

RAMP BODY AND FENDER WORKS. Duco Painting, Welding, Body Repairs on all cars, Phone 119.

Trucking and Haulage—Phone 542. Central Transfer. Prompt Service.

MacGregor Bros. Photographs, Films developed, printed. Box 641.

Standard Transfer—Phone 838 for hauling or trucking to any part of the city or district.

MRS. E. HALSTENSON'S Beauty Parlor, 204 Terrace Apts. Ph. 721X. Facials, Marcelling, Fingerwaving.

Taxi Service
PHONE 77
Day or Night
ELKS T. T. & F. LTD.

Shoe Rebuilding is not a new venture with us. 30 years experience behind every job. C. Romano, Ideal Shoe Shop, Stanley St. Opposite B. C. Telephone.

Lees Electric Shop, Baker St. Installations of all kinds, Repairs and Electrical supplies. Phone 428.

R. H. MABER, Tinsmithing, Furnace Repairs, Roofing. Phone 655.

Phone 428 for Dressmaking and Tailored Garments, Alterations.

'May We Serve You?' (Continued)

Plumbing and Heating. Installations and supplies. Work Guaranteed. Phone Julius Reisterer at 659L2.

Tire Repairing—While you wait — DESJARDINS, at Dill's.

Hats Cleaned and Reblocked, Ties cleaned. H. J. Wilton, Phone 107.

IT PAYS TO LOOK WELL. Expert Barber work. HARRY'S BARBER SHOP. 315 Baker street. Children under 16, 25 cents.

Let us put your car in A-1 shape for spring. DILL'S S. S. S. Phone 8

K. & T. Auto Repair Shop. Expert workmanship. Low Rates.

Scissors sharpened 15c, saws from 50c. Hipperson's or Phone 266L.

For floor laying and refinishing Phone H. RONMARK, 186Y1.

LESSONS IN DRESSMAKING—Also orders taken for Semi-made, we cut, fit and stitch, you finish Academy of Useful Arts.

For cleaning, pressing, alterations, THE WARDROBE, 417 Hall St.

HEMSTITCHING—8c per yard. D. C. ART SHOPPE.

Plumbing and heating installations and supplies. We guarantee all our work. Prices very reasonable Phone 181, B. C. Plumbing Co.

Up to date equipment, Careful work at ERIC'S MOTOR SERVICE.

CAPITOL BEAUTY SHOPPE. Expert Marcelling. Phone 18.

Prompt Service — Watch, Clock repairs — NOXON'S JEWELERS

Play the Piano in 20 Easy Lessons—Phone JIMMIE MORRISON at 624L. Reasonable Rates.

Tennis Racquets restrung and repaired. J. HOLLAND.

B.B. TAXI — Phone 93. Better service at lower rates.

Have your radio pepped up for summer reception. RADIO ENGINEERS of B. C. Now at KOOTENAY MUSIC HOUSE.

ACTON'S BEAUTY PARLORS. Phone 535. Permanent Wave Specialists.

CAR FLOOR MATS REDUCED prices. Brake relining a specialty. Shorty's Repair Shop.

H. E. STEVENSON — Auto Truck Parts, Batteries. 712 Vernon street.

Automobile Motor Repairs
Body Repairs
Gas — Greasing — Oil
Washing — Batteries
KOOTENAY MOTORS
Phone 117 — Baker St.

For your spring Permanent. Call. 96, THELMA'S BEAUTY SHOP.

FAIRVIEW SERVICE STATION. Gas, Oil, Greasing Washing, Coyle batteries, Dominion tires and tubes. We will serve you. Phone 605.

Radio Repairs, Installations, Tube testing. KOOTENAY MUSIC, Ph 585.

Have those mars or scratches removed from your furniture. The cost is reasonable. Phone KOOTENAY MUSIC HOUSE.

LEGAL NOTICES

TENDERS FOR COAL

Sealed Tenders addressed to the undersigned and endorsed "Tenders for Coal," will be received until 12 o'clock noon (daylight saving), Monday, May 22, 1933 for the supply of coal for the Dominion Buildings and Experimental Farms and Stations, throughout the Provinces of Manitoba, Saskatchewan, Alberta and British Columbia.

Forms of tender with specifications and conditions attached can be obtained from H. F. Dawson, Acting Chief Purchasing Agent, Department of Public Works, Ottawa; H. E. Matthews, District Resident Architect, Winnipeg, Man.; G. J. Stephenson, District Resident Architect, Regina, Sask.; Chas. Sellens, District Resident Architect, Calgary, Alta.; and C. F. Dawson, District Resident Architect, Victoria, B. C.

Tenders will not be considered unless made on the forms supplied by the Department and in accordance with departmental specifications and conditions.

The right to demand from the successful tenderer a deposit, not exceeding 10 per cent of the amount of the tender, to secure the proper fulfillment of the contract is reserved.

By order,
N. DESJARDINS,
Secretary.

Department of Public Works,
Ottawa, April 21., 1933.
(6608)

Industrial Stocks Hold Strong Front

TORONTO, May 2 (CP)—Industrial stocks maintained a strong front throughout today's session of the Toronto stock exchange, with volume holding about double the average turnover of recent months and gains well in the majority. More than a dozen issues attained new top prices for the year but the best figures were shaded by profit-selling in the last half hour.

Chief interest again centered in the oil group with Imperial the leader. Both Imperial and British American closed at their best prices for the day, B.A. at 9⅞, up ⅛ and Imperial up ⅜ at 11⅛ in a turnover of more than 12,000 shares. International Pete dropped ⅜ to 14⅝ and McColl Frontenac had a strong close at 10.

In the interlisted group, C.P.R. took the lead away from International Nickel, the big rail moving up to 16¼ for a gain of 1¾ and a turnover of more than 6000 shares.

Substantial gains were registered for the steels and the utilities while the foods were firm and mostly unchanged.

EXCHANGES

MONTREAL, May 2 (CP)—British and foreign exchange currencies in relation to the Canadian dollar as compiled by the Royal Bank of Canada closed today as follows:

Argentina, peso	.3296A
Australia, pound	3.5317A
Austria, schilling	.1769D
Belgium, belga	.1869D
Brazil, milreis	.0856A
Bulgaria, lev	.0097A
China, Hongkong dollars	.3136D
Czechoslovakia, crown	.0429D
Denmark, krone	.2991D
Finland, finmark	.0217D
France, franc	.0527D
Germany, reichsmark	.3116D
Great Britain, pound	4.4394A
Greece, drachma	.0077U
Holland, florin	.5370D
Hungary, pengo	.2168D
India, rupee	.3424D
Italy, lire	.0692D
Japan, yen	.2768D
Jugoslavia, dinar	.0194D
New Zealand, pound	3.5456A
Norway, krone	.2283A
Poland, zloti	.1655D
Roumania, leu	.0092D
South Africa, pound	4.4280A
Spain, peseta	.1149D
Sweden, krone	.2305A
Switzerland, franc	.2596D
United States, dollar, 14⅛ per cent premium.A.	

A—Advance; D—Decline; U—Unchanged.

Red clover is, perhaps, the most generally grown legume crop in Canada and provides cheap protein for live stock, in addition to being a cheap source of nitrogen for soil enrichment.

WINNIPEG GRAIN

WINNIPEG, May 2 —Futures quotations:

	Open	High	Low	Close
Wheat:				
May	59½	61½	58¾	61⅛
July	61	62⅞	60¼	62½
Oct.	62¾	65	62¼	64⅝
Oats:				
May	26⅝	27¼	26½	27¼
July	27¼	28	27¼	27¾
Oct.	27½	27⅝	27¼	27⅞
Barley:				
May	33⅞	34⅞	33⅞	34⅞
July	35	35⅞	34⅞	34¾
Oct.	37	37⅞	36¾	33⅞
Flax:				
May	94	100	94	99½
July	96¼	101½	95	101¼
Oct.	99	104¼	98⅛	103¾
Rye:				
May	39¾	41	39½	40¾
July	40¾	41⅞	40½	47½
Oct.	42¾	44	42⅜	43¼

Wheat—No. 1 hard, 64; No. 1 Nor., 61⅛; No. 2 Nor., 59⅝; No. 3 Nor., 57⅝; No. 4 Nor., 56⅝; No. 5, 55⅛; No. 6, 54⅛; Feed, 52⅛; Track, 61⅛; No. 1 Durum 64⅛.

On the light sandy loams, potash is an important element of plant food for the corn crop, and unless the land is heavily manured, the application of a complete fertilizer hav-

LEGAL NOTICES (Continued)

"Government Liquor Act"
Notice of Application for Beer Licence

NOTICE is hereby given that on the 7th day of May next the undersigned intends to apply to the Liquor Control Board for a licence in respect to the premises being part of the building known as the Occidental Hotel situated at Nelson upon lands described as Lots Twenty-one (21), Twenty-two (22), Twenty-three (23), and Twenty-four (24), in Block Sixty-eight (68) according to the Official Plan of the City of Nelson, Province of British Columbia, Nelson Land Registration District, in the Province of British Columbia, for the sale of beer by the glass or by the open bottle for consumption on the premises.

DATED this 7th day of April, 1933
HARRY WASSICK,
Applicant.
(6318)

BIRTHS (1)

SIMMS—To Mr. and Mrs. Robert Simms of Fruitvale, at Trail-Tadanac hospital, April 25, a daughter.

PERSONAL (5)

DOUGLAS — SEES ALL! TELLS ALL! Ask Him-He Knows — DOUGLAS

Perhaps you are worried about
Your Home, Business, Love Affair, Marriage, Health
If so, Ask DOUGLAS. He will give you advice on three questions.

FREE

Send money order of 50 cents for my new 1933 Astrological and Health Book to DOUGLAS, 146 Aberdeen Ave., Winnipeg, and he will give you advice on three questions FREE. Give Name, Address, Birth Date. (6676)

MADAME ROSE, PALMIST
CRYSTAL GAZER, will advise you on all affairs of life. Send birthday, year, 5 question and $1. 494½ Main St., Winnipeg. (6648)

WHAT! GOING TO THE HOT springs? That means Halcyon Springs. (6707)

CANARIES FOR SALE (9)

CANARIES FOR SALE, 50c. PHONE 613L. (6744)

HELP WANTED (10)

I WANT A PARTNER TO TRAVEL with in B. C. Two good lines, and a good travelling outfit, $150 investment required, fully secured. P. O. Box 404, Rossland, B.C. (6723)

AGENTS WANTED (12)

MEN WANTED IN EVERY TOWN to handle Pyramid Sales Plan. Good Commission. E. M. Howe, Inc. 169½ Dundas street, London, Ont. (6748)

FURNISHED ROOMS FOR RENT (15)

FURNISHED SUITE, THREE ROOMS, Bath. In private house. Phone 103L. (6654)

FURNISHED ROOM, ALSO ROOM and board, 414 Silica St. (6593)

ROOM AND BOARD (17)

ROOM AND BOARD, 510 CARBONate St. Phone 273L. (6673)

ROOMS FOR RENT (19)

FOR RENT — APARTMENT OVER store. J. W. Gallagher, Nelson. (6262)

SINGLE HOUSEKEEPING ROOM, first May. K. W. C. Block. (6633)

HOUSES WANTED (20)

4 OR 5 ROOM HOUSE, GARDEN, good tenants, no children. Apply Box 6721, Daily News. (6721)

HOUSES FOR RENT (21)

CABIN FOR RENT NEAR HARROP Ferry. Apply to E. Harrop, Harrop, B. C. (6729)

FOR RENT — FURNISHED HOUSE. Phone 303R. 515 Silica street. (6717)

7 ROOM HOUSE, GARDEN, FRUIT Trees. Edgewood Ave., Phone 271R. (6642)

FURNISHED BUNGALOW, CLOSE IN Garage, garden. Phone 220L. (6712)

LIVESTOCK WANTED (24)

WANTED GOOD HORSE FOR RENT or sale about 1400. Apply J. Heuston, Balfour. (6705)

WANTED HORSE ABOUT 1400. Cash. G. D. G. Barwis, R. R. 1., Nelson. (6722)

MISCELLANEOUS (29)

ICE
We Deliver Ice to Your Home — Just PHONE 106

HORSES FOR SALE

Williams' Transfer
609 Ward St. Nelson
(6750)

EGG MARKETS

OTTAWA, May 2 (CP)—Egg markets practically unchanged.

Toronto—Storage packed shipments extras 16 to 16½, firsts 14 to 14½, seconds 11½ to 12.

Montreal— Receipts 2382 cases. Western extras 16½, firsts 14½, seconds 12½.

Saint John—Unchanged. Extras 11 to 13, firsts 9 to 11, seconds 7 to 9 delivered.

LIVESTOCK FOR SALE (23)

FOUR YEAR OLD AYRSHIRE COW due to freshen 4 inst. Price $65. T. Wall, Boswell, B. C. (6745)

POULTRY AND EGGS (26)

2000
Four to six weeks old Chicks. These are strong, healthy, vigorous birds. Also 800 S. Combe W. Leghorn Yearling Pullets bred from free range trap-nested stock. We will sell at a very reduced price.
Apply
A. ROBERTS
STEVESTON, LULU ISLAND, B.C. (6553)

S.C.W LEGHORNS, CHICKS-STARTed, chicks-pullets. Hillcrest Poultry Farm, Salmon Arm, B. C. (6260)

MISCELLANEOUS FOR SALE (27)

100,000 FEET RECONDITIONED used pipes and fittings. Suitable for all purposes. Enquiries solicited. Swartz Pipe Yard, 220 E. 1st Ave. Vancouver, B. C. (6610)

LET US fill your needs in Fertilizers Seeds. Vanc. Millg. & Grain. (6643)

SELLING 12 DISC HARROW $30.00 H. B. DeWolf, Perry Siding. (6625)

BUSINESS OPPORTUNITIES (30)

FOR SALE — BAKERY BUSINESS with complete equipment. Apply to Box 6670, Daily News. (6670)

PROPERTY FOR SALE (34)

GOOD RANCH FOR SALE. APPLY Wm. Wilde, Salmo, B. C. (6746)

FOR SALE OR EXCHANGE (37)

GOOD ROWBOAT FOR SALE OR trade for horse and cash. Mrs Ellis, Riondel, B. C. (6747)

AUTOMOBILES FOR SALE (40)

Vancouver Wrecking Company, 1249 Granville Street, Vancouver, B.C. New and used Truck and Car Parts, Tires and Batteries. Mail orders given prompt attention. (6661)

DODGE SEDAN, rebored, new tires and battery, $85. Apply A. Kraft (6639)

BOATS, LAUNCHES FOR SALE (44)

26 FOOT MOTOR LAUNCH WITH cabin, 4 cylinder 16 H. P. Motor Cheap for Cash. Mrs. W. L. Affleck, Box 22, Nelson, Phone 394 (6651)

SEVERAL MOTOR BOATS FOR SALE Apply Box 85, Nelson B. C. (6682)

NURSERY PRODUCTS (47)

CUTHBERT RASPBERRY CANES, $ per hundred, $15 per 1000; Cor Thornless and Snyder blackberr $2.50 per 100 delivered. W. J. Mc Connell, Harrop. (6638)

GARDEN SEEDS, FIELD SEEDS Potatoes, Seed Grain, Fertilizer We carry a complete stock. Nelson District Farmers' Supply Co (6749)

CUTHBERTS AND VIKING RASPberry canes and Cory Thornless Blackberry canes, $3.00 per hundred. T. Roynon, Nelson. (6584)

STRAWBERRIES, MAGOON, VAN San, William Belt, 50c. Mastadon everbearing $2.50 per hundred Innes, Robson. (6720)

MASTADON EVER BEARING strawberries, $2.50 per 100. C Holmberg, R. R. 1. (6728)

CLASSIFIED DISPLAY

WE DO EVERYTHING IN
PRINTING
BOOK BINDING
PAPER RULING
Correct styles in Wedding Invitations, Announcements, and Invitation Cards.
THE DAILY NEWS
JOB PRINTING DEPARTMENT
Phone 144 Phone 143

Business and Professional Directory

Accountants

CHAS. F. HUNTER, S. F., INT. A. C Municipal and Commercial Audits P. O. Box 1191, Nelson, B.C. (6242)

Assayers

E. W. WIDDOWSON, established 1900 305 Josephine St. Nelson, B. C. (6243)

GRENVILLE H. GRIMWOOD, P. O. Box 418 Kaslo, B. C. (6244)

Chiropractors

DR. GRAY, GILKER BLK., NELSON (6245)

DR. MACMILLAN, GRAD., PALMER school, Aber. Blk., Nelson, Ph. 212 (6246)

MITTUN AND GEDDES, X-RAY and MCM, Cranbrook and Trail. (6247)

Florists

JOHNSON'S GREENHOUSES, Phone 342. Cut flowers, potted plants and floral designs. (6248)

NELSON FLOWER SHOPPE. FULL line cut flowers at all times. Floral designs. Phone 233. (6249)

Insurance and Real Estate

R. W. DAWSON, Real Estate insurance. Rentals. Next Hipperson Hardware, Baker street. (6250)

Wood Factory

LAWSON'S WOOD FACTORY HARDwood merchant, 217 Baker street. (6251)

TILLIE THE TOILER: By Westover

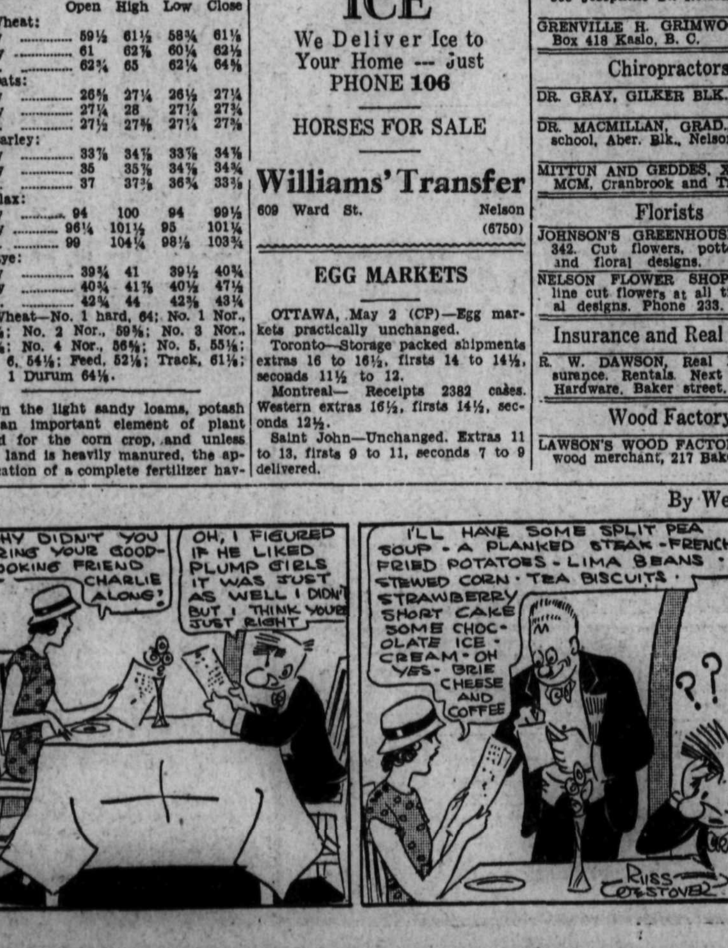

CUBS WALK OVER GIANTS

t. Louis Wallops Brooklyn; Phillies End Losing Streak

NATIONAL LEAGUE

	W	L	Pct.
ttsburgh	11	4	.733
w York	8	5	.615
ooklyn	7	7	.500
ston	7	8	.467
icago	7	8	.467
ncinnati	6	7	.462
Louis	7	9	.438
iladelphia	6	11	.353

EW YORK, May 2 (AP).—Lon rneke, ace right-hander of Chi- Cubs, and his battery mate, bby Hartnett, proved entirely too ch for the Giants today in their ning game against the west and Cubs won 11-0.

Warneke blanked the Giants with e hits. Hartnett clouted a pair homers, driving in five runs.

icago	11	15	1
w York	0	3	2

Warneke and Hartnett; Schumak- Uhle, Shores and Mancuso.

LOUIS DESCENDS BROOKLYN

ROOKLYN, May 2 (AP).—The Birds of St. Louis flew into okiyn today to start the first rn swing of the western club's d the National league circuit alighted all over the Dodgers. e Dodger pitchers fell before Cardinal onslaught, 13-4.

izzy Dean allowed the Dodgers hits, but he fanned seven and just loafing along after the dinals fell upon Walter "Elmer Great" Beck, rookie right- der, for four runs in the first innings. Jimmy Wilson and per Martin led the Cardinal at- with home runs.

Louis	13	14	0
oklyn	4	10	2

an and J. Wilson; Lucas, Beck, ute and Sukeforth, Outen.

CINNATI NOSES BOSTON

OSTON, May 2 (AP)—Long home by Leo Durocher and Ernie bardi today enabled Cincinnati to open their first eastern sion with a 2-1 victory over on Braves.

rry Benton, former Brave, open- against the tribe and with one in the first inning, he ck on the right forearm by er Jordan's single through the and was forced to retire.

innati	2	7	0
ton	1	6	1

enton, Smith and Lombardi; adt, Selbold and Hogan.

LLIES BREAK ING STREAK

HILADELPHIA, May 2 (AP).— r six straight setbacks the Phil- defeated the Pirates 6-5 today. e league leaders assaulted Rhem four runs in the first inning. the Phillies knocked Larry nch, southpaw ace, out of the in the next and then scored five , putting them into the lead never gave up.

huck Klein hit his second home of the season with two on base this inning to drive over the three runs of the rally.

sburgh	5	10	0
adelphia	6	9	1

ench, Gagnon, Smith, Harris Grace; Rhem and Davis.

EDEN AND AUDY CLING TO LEAD

ORONTO, May 2 (CP) —A great le between two last place teams avoid elimination at midnight ured the second night of sprint- and jamming in Toronto's six- bicycle race tonight. The last e pair, either Reboli and Braett Petri and Gadou, will be taken the track at midnight.

t 10 o'clock Reboli and Braett e tied in distance with their riv- and held a margin in sprint nts.

efusing to concede ground to sprinters, Torchy Peden and s Audy stayed in front during night by a single lap margin three teams. Henri Lepage and Van Kempen, seven laps be- d the leaders, led all teams in nt point with 173.

he cooler, moister climate of the ritimes is the factor above all ch gives that part of the Dominion eminence over the other sections anada in the yield of potatoes.

LEITHAM TO MEET BRITISH CHAMPION

MONTREAL, May 2 (CP) —Bobby Leitham, of Montreal, bantamweight champion of Canada, tonight accepted an offer to meet Johnny King, champion of Great Britain, for the British Empire title in a 15-round fight in Manchester in the first week of June.

ST. LOUIS AND DETROIT WIN

AMERICAN LEAGUE

	W	L	Pct.
New York	11	5	.688
Chicago	10	6	.625
Washington	10	6	.625
Detroit	11	7	.618
Cleveland	8	8	.563
Philadelphia	6	10	.375
St. Louis	6	13	.334
Boston	4	12	.250

ST. LOUIS NOSES OUT BOSTON

ST. LOUIS, May 2 (AP).—Blaeholder won his own pitching battle by bunting safely in the 10th inning to bring in a run and allow St. Louis Browns to take the first game of the series with Boston Red Sox, 2-1.

Boston	1	8	0
St. Louis	2	7	1

Rhodes and Shea; Blaeholder and Ferrell.

DETROIT DOWNS THE YANKS

DETROIT, May 2 (AP). — Fred "Firpo" Marberry, big Detroit flinger, held the champion New York Yankees in check just enough to enable the Tigers to give them a 3-2 defeat today in the first game of their western jaunt.

Marberry was forced from the hill in the middle of the eighth inning, when things were looking very dark for the Detroit cause, but Elon Hogsett picked up the duel with Charley Ruffing with two men out and two on base, retired Bill Dickey and finished the ninth with only one hit.

New York	2	10	0
Detroit	3	6	1

Ruffing and Dickey; Marberry, Hogsett and Desautels, Hayworth.

POSTPONEMENTS

Philadelphia at Chicago, cold.

Washington at Cleveland, wet grounds.

HOME RUN STANDING

By the Associated Press

Home runs yesterday—Hartnett, Cubs, 2; Stephenson, Cubs, 1; Klein, Phillies, 1; Durocher and Lombardi, Reds, 1; Flowers, Dodgers, 1; J. Wilson and Martin, Cardinals, 1; Garms, Browns, 1.

Leaders—Gehrig, Yankees 7; Ruth, Yankees, 5; Berger, Braves, 5; Walker, Tigers, 4.

League totals—American 61, National 41. Total 102.

Salmo Applies to Join Ball League

Gilbert Rowling, secretary of the local intermediate league, received a communication from the Salmo Athletic club Tuesday, inquiring to the chance of the Salmo baseball team entering the local league. The Salmo players say they realize that admitting them may cause considerable difficulty, but express their willingness to do everything possible to meet any arrangement that the local league officials decide on.

A special meeting will be held within a few days to discuss Salmo's application.

New Grand Cubs Fling Challenge

The New Grand Hotel Cubs, juvenile baseball team are practicing steadily and are shaping up fine. Outfits have been ordered for the team and when they take the field for their first game, they will present one of the snappiest looking teams ever to make an appearance on the local diamond.

Gilbert Rowling, secretary of the club, would like to hear from any district teams wishing to play the local club, especially from Trail, Kaslo, Salmo and Ymir. All the local boys are 16 years and under.

BRINGING UP FATHER: By Geo. McManus

BASEBALL'S BIG SIX

By the Associated Press

Batting leaders of the National league sweetened their averages yesterday while Sam West, the only American league member to play, dropped from first place in his circuit to second as he got only one hit in four attempts.

Johnny Frederick, National leaguer, hit twice in four times at bat and moved into second place as Dick Bartell, who hit only once, dropped clear out of the big six. Pie Traynor of Pittsburgh gained third as he hit safely two times in three trips to the plate.

THE STANDING

	G	AB	R	H	Pct.
Frederick, Dodgers..	13	37	6	16	.432
Schulte, Senators....	16	58	11	23	.397
West, Browns	19	76	2	30	.395
Hartnett, Cubs	15	92	6	20	.385
Traynor, Pirates	15	63	9	24	.381
Swanson, White Sox	12	35	6	12	.371

HOOP TEAMS MEET TONIGHT EVEN-ALL

VICTORIA, May 2 (CP)—Standing all square with a game each Windsor-Walkerville Alumni, eastern finalists, and Victoria Blue Ribbons, western representatives, meet here tomorrow night in the third game of the Canadian men's senior basketball championship.

After dropping the initial game Saturday night 40-24, Ribbons showed a complete reversal of form and turned back the eastern invaders 38-32 in a hectic struggle last night to tie up the three-out-of-five-game series. With their star playmaker and scorer, Lynn Patrick, on the floor after an illness which kept him out of the first contest, Ribbons showed a fast moving attack that carried them to victory.

The eastern titlists were taken by surprise by the determined assault of the British Columbians in the early stages of last night's encounter. With their brilliant screening play of little use Alumni trailed Ribbons from the first quarter to the final whistle refusing to be drawn out and sticking to their methodical system. Where Ribbons tossed for field goals from close in and mid-floor the Alumni worked in close before shooting.

CONVENT BOYS WIN SOFTBALL

Slamming the ball to all corners of the lot, the Convent juvenile softball team defeated the Central school boys 26-12, in a game played Tuesday afternoon at the Central school.

Peter Kuntz, pitching for the Convent, held the Central boys safely till the last inning, when with sloppy support, he let in five runs. John DeFerro made long hits on numerous occasions, but found considerable difficulty in getting around the bases.

The teams were:

Convent—Bill Biner, 2; Peter Kuntz, 4; Louis Maglio, 4; Andrew Selinger, 3; Teddy Burns, 3; Bill Kapek, 2; Charlie Lindsey, 1; Leslie Trainer, 2; Jimmy Stein, 2; Armanda Maglio, 3.

Central school—John DeFerro, 3; Sam Passereta, 2; Bill Lane, 1; Teddy B., 3; Malcolm, Albert H., 1; Billie Lang, 1; Victor B., 1; Victor Delpuppo.

Bowling Scores

The following ladies' game was bowled at the Legion:

Mrs. A. Oliver vs. Mrs. J. Worthington.

	1st	2nd	3rd	Tot.
Mrs. J. McIvor....	117	113	101—	331
Mrs. N. Cassios..	150	155	88—	393
Mrs. A. Oliver....	163	163	105—	431
Totals	430	431	294—	1155
Mrs. J. Hooker	114	104	141—	359
Mrs. V. Graves..	148	163	172—	478
Mrs. Worthington	143	163	172—	478
Totals	402	406	474—	1282

High individual score, 172, Mrs. J. Worthington.

High aggregate score, 478, Mrs. J. Worthington.

In the finals of the mixed doubles bowling tournament at the Legion Tuesday afternoon, Mrs. A. Dingwall and S. Hillyard beat Mrs. L. Pickard and J. H. Allen, 561-528.

Mr. Allen was high man with a single of 170 and an aggregate of 333.

The scores were:

Mrs. L. Pickard	94	101—	195
J. H. Allen	170	163—	333
Totals	264	264—	528
Mrs. A. Dingwall	154	137—	291
S. Hillyard	110	160—	270
Totals	264	297—	561

FALCONS WIN AT SOFTBALL

After losing a close softball game to Procter on Sunday afternoon, the Fairview Falcons defeated the Willow Point team 30-13 in a game played on the Willow Point diamond. All the Fairview boys were in a batting mood and slammed the offerings of the Willow Point duckers all over the lot.

HOOKS and SLIDES by WILLIAM BRAUCHER

PREAKNESS POINTERS

The value of the Preakness which is to be run May 13, a week after the Kentucky Derby, has been cut to $25,000 . . . that brings it back to near the amount Man 'o War got for it in 1920, which was $23,000 . . . the high point was $60,000 in 1928, when Victorian won it.

But the Woodlawn vase will be up for competition again . . . the old silver trophy, made in 1860 by Col. R. A. Alexander of Kentucky, was buried during the Civil war with the remainder of the family plate at Woodlawn, the colonel's home. . . . the winner is entitled to keep the trophy, but it has been returned from year to year.

• • •

GOVERNOR SURPRISES

As a turf event, the Preakness antedates the Kentucky Derby . . . At a dinner given in 1868, Governor Bowie of Maryland, who also was president of the Maryland Jockey club, wowed the boys out of their chairs by announcing an offer of a purse of $15,000 to be added to a sweepstake of $1000 each, for three-year-olds, to be run at the autumn meeting at Pimlico in October, 1870 . . . it was to be called the Dinner Party stakes . . . there were 30 subscribers to the stake, but only seven horses started.

The winner was Preakness, a bay colt by the immortal Lexington out of Bay Leaf, owned by M. H. Sanford. The distance was two miles, and the time, over a heavy track, was 3:47½.

• • •

LOTS OF ENTRIES

In 1918 the Preakness was so popular that it was necessary to run the race in two divisions, with $15,000 added to each event. It was not until 1919 that the added money was increased to $25,000. That was the year Sir Barton galloped into history by winning both the Preakness and the Derby.

The longest priced winner of a Preakness was Nellie Morse in 1924, and the payoff was $45.60 on each $2 ticket. Man o' War was a hot favorite, refunding $3.60 on each $2 ticket, or 80 cents to $1. But back in '89, Buddhist paid 1 to 30, in a two-horse race.

• • •

DID YOU KNOW THAT—

The earliest international race between British and American horses was run April 25, 1829, near Cambridge, England . . . the contestants were Rattler, a trotter that had scored a series of victories on tracks in the eastern part of the United States, and Miss Turner, a mare owned by a Welshman . . . the distance was 10 miles over the Cambridge-Godmanchester road . . . the purse, including side bets, was $2000 . . . the mare was given a one-minute start. . . . Rattler won by 60 yards, covering the 10 miles in 30 minutes and 40 seconds.

BUTTER FIRMS

Egg Prices Slightly Lower

MONTREAL, May 2 (CP). — A slightly firmer tone in wholesale butter prices prevailed on the Montreal dairy and produce market today. No. 1 regraded, which quoted at 22c a pound yesterday sold today for 22c to 22½c a pound. Lightness in receipts caused the small rise. Offerings were only 239 boxes.

Prices in the egg market were slightly lower than yesterday. The general quotation was 16½c to 16¾c for extras, 14½c to 14¾c for firsts, and 12½c to 12¾c for seconds, for graded shipments in carlots or less. Arrivals amounted to 2362 cases.

McLEARYS AND WOLVES MEET

The McLearys and the Wolves play another exhibition soccer game here this evening and Sunday the Trail Thistles are scheduled to play a Nelson team. In the event of the Trail team being unable to come over, the first city league game will be held.

The teams line up as usual for the game this afternoon, and A. Wallach will handle the whistle.

CANADA BONDS

WINNIPEG, May 2—Dominion of Canada bonds:

WAR LOAN
5, 1937, 107.85; 109.25.

VICTORY LOAN
5½, 1933, 100.00; 100.75.
5½, 1934, 101.10; 101.75.
5½, 1937, 109.10; 110.00.

REFUNDING LOAN
5, 1943, 102.60; 103.40.
4½, 1940, 99.60; 100.50.
4½, 1944, 99.25; 100.25.
4½, 1946, 99.25; 100.25.

CONVERSION LOAN
4½, 1956, 97.35; 98.25.
4½, 1957, 97.35; 98.25.
4½, 1958, 97.55; 98.75.
4½, 1959, 98.25; 99.00.

NATIONAL SERVICE LOAN
5, 1936, 101.35; 102.75.
5, 1941, 102.60; 103.25.

1932 LOAN
4, 1935, 99.50; 100.50.
4, 1952, 92.75; 93.50.

OLD COUNTRY SOCCER

Including Games of Saturday, April 29, English League First Division

	P.	W.	L.	D.	F.	A.	Pts.
Arsenal	41	25	8	8	117	58	58
Aston Villa	41	22	11	8	90	67	52
Sheffield W.	41	22	11	9	79	64	51
Newcastle Uni.	41	22	14	5	70	61	49
Huddersfield T.	41	17	13	11	65	53	45
Derby Co.	41	15	12	14	76	67	44
Leeds Uni.	41	15	12	14	59	57	44
Portsmouth	41	18	17	6	73	75	42
Sheffield Un.	40	16	15	9	17	78	41
Everton	40	15	16	9	78	70	39
Sunderland	41	15	17	9	62	79	39
Birmingham	41	14	17	10	56	56	38
Blackburn R.	41	14	17	10	76	98	38
Manchester Ci.	40	16	19	5	67	66	37
Liverpool	41	13	17	11	75	83	37
Middlesbrough	41	13	19	9	59	73	35
Wolverhamp. W.	41	12	20	9	76	94	33
Leicester City	41	10	18	13	69	87	33
Chelsea	40	13	21	6	58	71	32
Bolton Wan.	41	11	21	9	73	92	31
Blackpool	41	13	23	5	67	84	31

Second Division

Stoke City	41	24	11	6	74	38	54
Tottenham H.	41	19	7	15	93	50	53
Fulham	41	20	11	10	78	64	50
Bury	41	20	12	9	84	56	49
Nottingham F.	41	16	10	15	66	59	47
Millwall	41	16	14	11	59	56	43
Manchester Uni.	41	15	14	12	70	67	42
Bradford Ci.	41	14	14	13	64	57	41
Southhampton	41	18	18	5	65	63	41
Swansea Town	41	19	19	8	49	53	41
Preston N. E.	41	15	16	10	71	69	40
Bradford	41	16	17	8	71	71	40
Notts Coun.	41	15	16	10	66	75	40
Plymouth Ar.	41	15	17	9	59	66	39
Grimsby T.	41	13	15	13	73	83	39
Port Vale	41	14	17	10	85	78	38
Lincoln Ci.	41	12	16	13	72	81	37
Oldham Ath.	41	14	19	8	66	80	36
West Ham U.	41	13	19	9	74	89	35
Burnley	41	10	17	14	66	79	34
Chesterfield	41	11	20	10	56	82	32
Charlton Ath.	41	12	22	7	58	86	31

Third Division (Southern Sec.)

Brentford	40	26	6	8	88	47	60
Exeter City	41	23	8	10	86	47	56
Norwich Ci.	41	21	7	13	86	55	55
Reading	40	18	10	12	99	69	46
Coventry Ci.	41	19	16	6	106	76	44
Crystal Pal.	41	18	15	8	75	64	44
Northhamp. T.	41	18	15	8	77	66	44
Torquay Uni.	41	16	14	11	73	67	43
Gillingham	41	17	16	8	70	61	42
Bristol Rovers.	41	14	13	14	60	56	42
Watford	41	15	14	12	64	62	42
Southend Un.	41	15	15	11	64	80	41
Bright. & H.A.	41	16	17	8	59	65	40
Luton To.	41	13	15	13	78	75	39
Bristol Ci.	41	12	16	13	83	83	37
Queens P. Ra.	41	13	18	10	71	86	36
Bournemouth & Boscombe	41	12	17	12	59	79	36
Aldershot	41	13	19	9	60	71	35
Clapton Orient	41	8	20	13	58	90	29
Cardiff Ci.	41	11	23	7	66	99	29
Swindon Town	41	9	21	11	80	102	29
Newport Co.	41	11	23	7	81	103	29

Third Division (Northern Section)

Hull City	0	25	8	7	96	41	57
Wrexham	40	23	8	9	104	50	55
Chester	41	22	11	8	89	58	52
Stockport Cnty	40	19	9	12	90	53	50
Walsall	41	19	13	9	74	58	47
Barnsley	41	19	14	8	92	78	46
Gateshead	40	18	14	8	75	65	44
Doncaster R.	39	15	10	14	70	71	44
Barrow	41	18	16	7	59	56	43
Tranmere R.	41	17	16	8	70	63	42
Crewe Alexandra	41	19	19	3	76	84	41
Southport	41	16	18	7	68	67	39
Hartlepools U.	41	16	18	7	86	109	39
Accr'ton. Stan.	40	14	16	10	75	73	38
Halifax T.	41	15	18	8	70	84	38
Carlisle U.	41	13	21	7	49	71	33
Mansfield T.	41	13	21	7	77	99	33
New Brighton	41	11	10	10	63	86	32
Rotherham U.	41	13	22	6	54	83	32
York City	39	12	21	6	63	86	30
Rochdale	40	11	22	7	52	78	29
Darlington	41	10	23	8	66	103	28

Result of Doncaster Rovers-York City not included in above table.

Scottish League
First Division
Final Standing.

Rangers	38	26	2	10	113	43	62
Motherwell	38	27	27	6	5	114	83	59
Hearts	38	21	9	8	84	51	50
Celtic	38	20	10	8	75	44	48
St. Johnstone	38	17	11	10	70	55	44
Aberdeen	38	18	14	6	85	58	42
St. Mirren	38	18	14	6	73	60	42
Hamilton Acads	38	18	14	6	90	78	42
Queens Park	38	17	14	7	78	79	41
Partick Thistle	38	17	15	6	75	55	40
Falkirk	38	15	17	6	70	70	36
Clyde	38	15	18	5	69	75	35
Third Lanark	38	14	17	7	70	80	35
Kilmarnock	38	13	16	9	72	86	35
Dundee	38	12	17	9	60	77	33
Ayr United	38	13	21	4	62	95	30
Cowbenbeath	38	10	23	5	65	111	25
Airdrieonians	38	10	25	3	55	102	23
Morton	38	6	23	9	49	97	21
E. Stirlingshire	38	7	28	3	55	116	17

Second Division
Final Standing

Hibernians	34	25	5	4	80	29	54
Queen of South	34	20	5	9	93	59	49
Dunfermline A.	34	20	7	7	89	44	47
Stenhousemuir	34	18	10	6	67	58	42
Albion Rovers	34	19	13	2	83	87	40
Raith Rovers	34	16	14	4	83	67	36
East Fife	34	15	15	4	85	71	34
Kings Park	34	13	13	8	85	80	34
Dumbarton	34	14	14	6	69	67	34
Arbroath	34	14	15	5	65	62	33
Alloa	34	14	15	5	60	58	33
St. Bernards	34	13	15	6	67	64	32
Dundee U.	34	14	16	4	65	67	32
Forfar Athletic	34	12	18	4	68	87	28
Brechin City	34	11	19	4	65	95	26
Leith Athletic	34	10	19	5	43	81	25
Montrose	34	8	21	5	63	89	21
Edinburgh City	34	4	26	4	39	113	12

Irish League
Belfast City Cup
Final Standing

Belfast Celtic	15	10	3	0	40	18	20
Linfield	19	9	2	2	35	18	20
Glentoran	13	7	1	5	41	20	19
Distillery	14	6	3	4	28	19	16
Derry City	13	6	4	3	32	22	15
Bangor	13	6	4	3	24	26	15
Larne	13	6	4	3	33	37	15
Coleraine	13	5	6	2	23	21	12
Ards	13	3	5	5	14	21	11
Glenavon	13	4	7	2	33	36	10
Ballymena	13	4	7	2	22	25	10
Cliftonville	13	4	8	1	21	35	9
Portadown	13	1	8	4	10	27	6
Newry Town	13	1	10	2	10	38	4

WHO'LL WEAR '33 NAT'L OPEN CROWN?

By AL DEMARET

Who will win the National Open Golf Championship? This will be played June 8th, 9th and 10th at the North Shore Golf Club near Chicago.

Will Sarazen repeat or will Hagen or Armour crash through? Or some of the younger stars like Dutra, Smith or Runyan? Whoever does will have a tough golf course to score on. There is comparatively little roll at North Shore on account of the sprinkling system. There are 450 permanent sprinkler heads located on the eighteen fairways.

Someone asked if there was not danger of a player's ball frequently coming to rest on a sprinkler head—an unplayable lie? Gene Conley, chairman of the Publicity Committee says not. He has figured to his satisfaction that the chance of a player's ball stopping on sprinkler head is only 1 in 90,000. Figure it out yourself.

TWENTY-FIVE YEARS AGO TODAY

May 3, 1908—Mayor James Grinstead of Louisville, Ky., says police will be sent to Churchill Downs, Derby Day to enforce laws against gambling .Even Paris Mutuel machines will not operate. Oh, Yeah!

SLIM WILLIAMS AT SPENCE'S BRIDGE

VANCOUVER, May 2.—Slim Williams, 200-pound Alaskan, who is travelling by dog team and a sled on auto wheels from Copper Centre, Alaska, to the world's fair at Chicago, reached Spence's Bridge last night and will proceed to Merritt today. He will pass through Princeton and Oliver before crossing the international line into the United States.

WRIGHT BEATS GILBERT NUNNS

TORONTO, May 2 (CP) —Dr. Jack Wright, Vancouver, today made sure he will be one of Canada's singles payers in the Davis cup tennis matches against Cuba by defeating Gilbert Nunns, Toronto, 6-1, 4-6, 6-2, 6-4 in a test match at the Toronto Lawn Tennis club.

Dr. Wright showed better form than his rival and was particularly good overhead. Nunns played a good baseline game, but many of his shots found the net.

Dr. Wright left tonight for Hot Springs to join Marcel Rainville, Montreal's representative of the team, in practice before the matches begin on May 11. Nunns will leave later.

DR. YELD HEADS TENNIS CLUB

EDGEWOOD, B.C., May 2—The annual general meeting of the Tennis club was held on Saturday, J. H. Naylor presiding. The executive committee for present season was elected as follows: Dr. R. A. Yeld, president; J. H. Naylor, vice-president; Miss Doris Watson, secretary; F. Job, and Mrs. Yeld executive. It was agreed to reduce the subscription for the present year on account of hard times. A good marker is to be purchased and a weed killer, and it was agreed that tapes be no longer used for marking the courts. It is expected to have two courts in use this season. Last year one court was reclayed and was not finished in time to be played upon.

MINOR LEAGUE BALL SCORES

INTERNATIONAL LEAGUE

Albany 5; Rochester 6.
Newark 0; Montreal 1.
Baltimore 1; Toronto 18.

LARGE CREELS AT THE POOL

Some Nelson and Trail Anglers Get Limit; Use Locusts

Traditions of the South Slocan Pool for being good to the trout fishermen on May 1, the opening day of the regular fishing season, were more than borne out Monday, when a large number of disciples of Izaak Walton from Nelson and Trail, and the local communities successfully lured the lusty rainbows, and three or four actually obtained the limit creel of 15 trout, from the rough water of the rapid.

The fish were conspicuously on the large side, and better than the average of recent seasons, the live locusts offered to them evidently just hitting the spot.

While the water is rising, the rolly stage is a long distance away, and the fishermen are looking for their luck to hold. With the warmer weather the artificial flies will succeed the locust as the successful lure.

Excellent catches were made at various other points on the river, both above Grohman and below Corra Linn. Al Trigillus got the limit near Groham rapid, using artificial flies, which are taken earlier there.

Fishing in the lakes was opened April 15, for the benefit of the unemployed, the traditional date was adhered to for the Kootenay river.

SAVE MONEY!
"Roll Your Own"
with
ZIG-ZAG
CIGARETTE PAPERS

120 Leaf Book - 5c
The original automatic book. One leaf at a time. No waste. 120 leaves 5c
Demand ZIG-ZAG
refuse imitations

CANADIAN PACIFIC RAILWAY LINES

Change in Service
EFFECTIVE SUNDAY
April 30

Train No. 11.	Ar Nelson		10:00 A.M.	Daily
	Lv Nelson		10:20 A.M.	Daily
	Ar Vancouver		1:45 P.M.	Daily
Train No. 12.	Lv Vancouver		7:15 P.M.	Daily
	Ar Nelson		11:20 P.M.	Daily
	Lv Nelson		1:30 A.M.	Daily

Connections with train at Castlegar, daily except Sunday.

Ar Trail	12:35 P.M.	Lv Trail	10:05 A.M.
Ar Rossland	2:30 P.M.	Lv Rossland	3:05 P.M.
		Lv Trail	8:30 P.M.

ARROW LAKES SERVICE

Lv Nelson, Train 11	10:20	A.M.	Tues. Fri.
Lv Robson West, Steamer	11:45	A.M.	Tues. Fri.
Ar Nakusp	9:30	P.M.	Tues. Fri.
Lv Nakusp	7:00	A.M.	Wed. Sat
Ar Arrowhead	10:15	A.M.	Wed. Sat.
Ar Nakusp	2:30	P.M.	Wed. Sat.

NELSON-SLOCAN-SANDON-NAKUSP

Lv Nelson	8:25 A.M. Mon.	Lv Nakusp	8:00 A.M. Tues.
Ar Sandon	4:55 P.M. Mon.	Ar Nelson	5:00 P.M. Tues.
Ar Nakusp	7:45 P.M. Mon.		

KOOTENAY LAKE SERVICE. Str. Moyie

Lv Procter	9:20 A.M. Sat.	Lv Lardeau	1:50 P.M. Sat.
Ar Lardeau	1:35 P.M. Sat.	Ar Procter	6:40 P.M. Sat.

Calling at way points.

For further particulars apply to your nearest agent or
N. J. LOWES
CITY PASSENGER AGENT — NELSON, B.C.

Publishers
AND
Printers

You know The Daily News. It has been the friend of everyone in the Kootenay District for more than thirty-two years. But, do you know about . . . .

The Nelson Daily News Job Dept.
?

This department prints and produces Commercial Printing to assist the business houses of this district. It is an efficient, well-organized, splendidly equipped commercial printing concern that can help you to increase your business; that can bring distinction and smartness to your personal stationery. . .

Get acquainted with our Commercial Printing Plant for your Stationery Needs

Phone 144

The Nelson Daily News Job Dept.
Publishers and Printers

NURSES HONOR MISS O'BRIEN

Miss K. Ethel Gray Gives Account of Victoria Convention

A presentation to Miss C. O'Brien, who is to leave for Tranquille shortly, and an account of the recent graduate nurses' convention at Victoria, given by Superintendent Miss K. Ethel Gray, were features of the regular meeting of the Graduate Nurses' association held at the home Monday afternoon.

The action of the private duty nurses in voluntarily reducing their scale of remuneration was unanimously approved by members of the association. Mrs. J. P. Gussin extended an invitation to the graduates and the graduating class to attend a tea at her home at the end of the month. Miss M. J. Leslie was elected to take charge of arrangements for the annual dinner, honoring the graduating class.

Mrs. Gladys Webb Foster gave violin selections and at the close of the meeting refreshments were served by Miss Eidt.

Miss Gray, in speaking of the Victoria convention announced that Miss Mabel Gray, assistant director of nursing at the University of British Columbia, was elected president of the B.C. association by acclamation. Miss Elenora Thomson, president of the American Nurses' association, was a guest of honor and gave an address on the value of an occasional appraisal by the whole nursing profession as well as the individual nurse, of the relation of the profession to the patient, the physician and the hospital. She emphasized the importance of visualizing the nursing profession as an art as well as a science. Among the other speakers at the convention were Dr. Neil MacDougall, Miss Grace Fairley, Miss Duffield and Miss Mary Campbell. Many instructive and interesting points mentioned by the speaker were retold by Miss Gray to the Nelson association. Miss Gray received a vote of thanks for her address.

Cuban Soldiers Hurt in Skirmish

SANTIAGO, Cuba, May 2. (AP).—Several soldiers were wounded, two seriously, in a brush with rebel's near San Luis, Oriente province, tonight.

The rebels were believed to be members of the group that attacked San Luis in last Saturday's disorders in the province.

Whethered they suffered any casualties was not determined.

Sheep raisers who have ewe and wether lambs to market can exercise a wider degree of salesmanship than with ram lambs. On bad markets ewe and wether lambs can be put into the feed lot for sale when prices are more favorable.

WINDOWS AND DOORS

The doors and Windows in your home will set the tone of its appearance. That's why it will pay you in lasting satisfaction to see us for all Door and Window work.

We Specialize in this branch of Millwork, and prices are low!

A. H. Green Company Limited

701 Front St. Phone 178

COMMISSIONER PARSONS HERE

Met at Cranbrook by Inspector John Macdonald, commanding "B" division, Assistant Commissioner T. W. S. Parsons of Victoria, second in command of the British Columbia police, spent Monday in Nelson, inspecting the divisional headquarters here, and the Nelson headquarters detachment.

The assistant commissioner, who had previously made inspections at Kamloops, Golden, Fernie, Cranbrook, and Creston, in the course of this tour, left Tuesday morning for the Boundary accompanied by Inspector Macdonald.

TECHNOCRACY IS BACK WITH BEER

NEW YORK, May 2.—With beer back, the brewers are experimenting with extra-special beverages for the top-hat-and-ermine trade. While ordinary brews may sell for a nickel a glass, a few allegedly superior varieties will bring twenty-five cents the foil-wrapped bottle—and even fifty cents in the big hotels. . . . Many a debbie and dandy is trying to cultivate a taste for the strange liquid which seems slated, for the first time, for social prestige. Costly taprooms are being installed in some of Park Avenue's pent-houses. In one building two wealthy bachelors occupying duplexes have converted a little storeroom into a twenty-second-story "cellar" from which draught beer will flow through copper pipes into both their kitchenettes.

Theatre managers are hoping they will be permitted to sell it between acts, fearful that, otherwise, diversionists will flock to the beer gardens for refreshment and vaudeville entertainment . . . Most of the London playhouses, and some of those in Paris, have bars, with barmaids who also serve up sparkling gossip about the stars in the shows. . . Anyway, American managers are certain that, as of old, there will be a place next door to each theatre, with buzzers to announce the end of intermissions.

As literally scores of Broadway promoters plan to exploit it, the Gay Way fears that it may be turned into Beer Alley. In addition to various parlors and gardens, the street may be cluttered with automatic beverage vendors, nicknamed "technocratic bartenders." For a nickel in the slot of a shiny machine, the customer sees a paper cup swing into place and fill from a jet of amber liquid. Then the foam is scraped off the top and a revolving platform brings the cup before a little door, which clicks open. Nearly everybody but Roy Jackson, inventor of the contraption, shudders at the thought of all this. Unless the automatons are all named Gus, and are equipped to argue the chances of the Yankees and the Cardinals, and will agree that it's a hot day, all right, and will confide their choice for the fourth race at Pimlico, and will buy a round on the house once in a while—unless these mechanistic marvels can do all such things, Broadway hopes they'll be declared illegal.

"ACH DU LIEBER"

With beer the brauhauses in the theatre district and up in the German section called Yorkville are practicing their schnitzelbank and Tyrolean fol-de-rol. Among the best are Maxi's Braus Tuberl, Cafe Zeppelin and the Restaurant Platz'l, all on 86th street; Suesskind's, on Lexington avenue, famous for its sauerbraten made by an old and secret recipe; the Brewery restaurant, in the old Peter Doelger brewery building on East Fifty-fifth street; the Franziskaner, and the Turtle Bay, both on Second avenue; Luchow's, on East Fourteenth street—and many another. Jack Kennedy's taproom, until recently a chop house, now has a corps of a dozen pretty barmaids practicing with steins of more-or-less near beer.

Luchow's, by the way, is the oldest such establishment extant, and rich tradition dating back to 1882 has done much to keep it from being spoiled by the noisy artificialities elsewhere. There are several large chairs occupied by large people. There are big paintings on the walls, and huge mirrors. The waiters, most of them looking overstuffed, hand out menu cards two feet long listing hundreds of German dishes.

Here as at Suesskind's the sauerbraten mit kartoffelklossen (pot roast and potato pancakes) is a prize dish. The orchestra still plays Wagner and Beethoven, and Hans Luchow still talks of the days when the clientele included Victor Herbert, De Pachmann and Richard Strauss.

Another famous place is down at Coney Island—Feltman's Deutscher Garten—where in the old days more beer was consumed than in any other establishment in the world. Charles Feltman, son of the founder, presides over a two-square-block area of tree-shaded tables, with battalions of stein-juggling waiters and Alpine yodelers.

Across the river in picturesque Hoboken, the return of legal beer brings little change. For there the swinging doors have continued to swing through the dry years. Fat burghers have lined the bars of sawdust-floored saloons, and hausfraus have brought pails to the side doors of an evening.

How Does Your Garden Grow?

ELEPHANT BRAND FERTILIZER

Made by THE CONSOLIDATED MINING & SMELTING CO. LTD. at TRAIL, B.C.

Will Greatly Assist in Getting the Results You Wish For.

SULPHATE of AMMONIA
(NITROGEN ONLY)
For Lawns, Fruit Trees and Leafy Vegetables.
100 lb. Sacks $1.25—Less than sacks .03 lb.

COMPLETE FERTILIZER 5-10-5
5% NITROGEN — 10% PHOSPHATE — 5% POTASH
For Garden, Field Crops and Fruits of All Kinds—
In right proportion for average soil conditions in this district.
100 lb. sacks $1.85—Less than sacks .04 lb.

AMMONIUM PHOSPHATE 16-20
16% NITROGEN — 20% PHOSPHATE
For Deep Soil Penetration.
100 lb. sacks $2.45—Less than sacks .05 lb.

TRY A 10¢ PACKAGE OF PLANT FOOD FOR POTTED PLANTS.

Wood, Vallance Hardware Company, Limited

APRIL DRY AND SUNNY

Precipitation Lower Than 31 Year Average; 205 Hours Sunshine

According to the weather statistics compiled for April, the precipitation for the month was one of the lowest on record. The total was .14 inch compared with a 31-year average for April of 1.42 inches. Last year the precipitation for the corresponding month was 2.45 inches.

While precipitation was a lacking element in the weather makeup, the month was one of the sunniest in 13 years. Some 205 hours were enjoyed as compared with 142 for April of 1932 and 166 hours for a 13 year average.

The wind reached its maximum velocity on the third when it blew 35 miles per hour from the southeast. The maximum temperature for the month, 74 degrees, was recorded on the 25th and the minimum, 25 degrees, on the fourth.

PERRIER SHIPS ORE TO TRAIL

For the week of April 22 to April 30 inclusive the ore receipts at the plant of the Consolidated Mining & Smelting Company of Canada, limited, totalled 8446 tons. This figure is the second highest received in the year only being exceeded by the week previous to February 1 when 9819 tons were recorded. Company receipts totalled 7886 tons and custom receipts 560 tons. Grand total receipts for the year to date are 105,835 tons.

Yankee Girl of Ymir was again the leading property with 243 tons while the Mountain Lion receipts from Republic, Wash., were 105 tons. Other custom mines on the week's list were: Highland Lass, Beaverdell, 50, Perrier, Nelson, 58; Kootenay Belle, Salmo, 49; Knob Hill, Republic, Wash., 32; I.X.L. Rossland 23.

Social Events of Trail City

TRAIL, B.C., April 2—Mrs. Harry Hope has gone to Fernie to attend the funeral of her sister, Mrs. Pearce.

• • •

Mrs. Stewart Smith and baby son have returned home from Trail-Tadanac hospital.

• • •

Elsie Dalla Lana was hostess to a number of her tiny friends yesterday, celebrating her 10th birthday. There were 10 lighted candles on her cake. Games and refreshments made up the afternoon's entertainment for the guests, who were Rita Lazzarotto, Lida Dalla Lana, Ivo Dalla Lana, Oscar Lazzarotto, Fred Merlo, Josephine Merlo, Margaret Best, Laura Johnson, Jackie Best, Rene Nizzeo, Fanny Cavassin, Armida Cavassin, Louis Borato and Mary Di Pasquale.

• • •

Mrs. Bruce Hopwood of Vancouver who has been visiting her mother at Creston, is the guest of Mr. and Mrs. James Coupland, Columbia avenue, this week.

• • •

Mrs. C. E. Fenton, Annable, was hostess to the Ladies' Service auxiliary of Knox United church last evening. She was assisted in serving by Mrs. J. Nicholson.

• • •

Trail News of the Day

TRAIL HOUSES AND LOTS—Insurance. Notary. J. D. Anderson. (6252)

River, Stay 'Way From My Door

Storms in the Pennsylvania mountains gave Pittsburgh a $300,000 taste of spring flood. Barges piled up against bridges, dams were washed out and scores of families were driven from homes. Here's a downtown street, with residents imploring the river to stay away from their doors.

Meal Tax Evasions to Be Investigated

Make Charge on Monthly Board

VICTORIA, May 2 (CP)—Regulations governing the meal tax are expected to be issued in a day or so. It is understood that every possibility of evasion has been thoroughly investigated. Cover charges, it is said, may only be made for entertainments. A person buying a 65 meal ticket must pay 25 cents tax although meals may average only 35 cents.

One unsatisfactory feature of the tax it is understood is found in the monthly charge for board. A person paying $30 per month for meals will pay $1.50 although the daily average is but $1 and the average meal costs but 33 1-3 cents.

In private clubs where a group of members congregate around a table at luncheon time and shake dice to see who acts as host for the entire party it is said the regulations call for the tax on the total bill and that the steward of the club must make out a separate check for the party or tack all the checks together and stamp the top one. This means work for the auditors.

It is uncertain yet what attitude the government will adopt toward cafe proprietors absorbing the tax. Unofficially it is understood that the regulations being grought down are not wholly in accord with this idea. When asked concerning this angle, one government official said that proprietors of eating places would do well to study and follow the regulations. Pending the official publication of the regulations it is not known what penalties attach to refusal of a patron to pay the tax but it was intimated that arrests and prosecution would follow such course. The legislation will be enforced and inspectors will make periodical visits to the various eating places in large centers, while provincial police probably will be asked to enforce the regulations in outlying districts.

COMMONS PASS THE SUGAR TAX

OTTAWA, May 2. (CP).—The two-cent sugar tax passed the house of commons today after demands from Liberals for a general retrenchment scheme to trim costs of government. Official Ottawa, said Hon. James Malcolm, former minister of trade and commerce, should take a lesson from private business and cut its overhead. He instanced the 34th research laboratories operated in various government departments and, at the same time, a National research council equipped to handle the same work.

The sugar tax was under constant fire most of the day. Finance Minister E. N. Rhodes said he was unable to accept various suggestions to modify it but introduced one budget resolution to lessen the taxation burden. It would exempt 10-pound purchases or less of glucose, grape, corn and sugar cane syrups from the one and two-cent excise taxes. This raised the exemption from five pound purchases.

Charge 3 With Ruining Painting

BELFAST, Northern Ireland, May 2. (CP).—Three members of the Protestant league were charged in police court today with slashing and throwing paint on a picture of King William III on exhibition in Ulster's new parliament house.

Police said the painting by a Dutch artist, was destroyed because an ecclesiastical figure in it said to represent a pope. It had been the center of a heated controversy and was denounced at a Protestant league demonstration here last night when its removal was demanded.

NO COMPARISON IN HITLERISM AND FASCISM

NEW YORK, May 2 (AP) —Guido Jung declined to answer most questions put to him today when he arrived from Italy to confer with President Roosevelt over world economic matters, but here is one he did answer.

"How do Fascism and Hitlerism compare?" he was asked.

"As a 10-year-old child compares with a new-born baby," the Italian representative replied with a grin.

"Are they children of the same father?" someone asked.

Minister Jung answered that one with a question:

"How can there be one father for two different peoples?"

HOMESTAKE MAY BE WORKED YET

Hecla People Investigate; Union About Exhausted

The entire report of the Hecla Mining company was read at the annual meeting of the stockholders in Spokane last week. Among other details, it showed that the current assets aggregated $1,124,492, of which $879,906 was in United States government securities at cost. The working assets were $136,444, of which $6448 was in prepaid insurance and $129,996 in materials and supplies.

In the course of his address to the stockholders, President McCarthy said there was no plan for a departure from the policy of the last year, referring to operation and employment. The Union mine, near Grand Forks, B. C., from which the Hecla emerged with a net profit of $63,000, had been exhausted except for 2000 tons of gold bearing ore in the stopes, which would be shipped.

SOME GOLD VALUES EXCEED

About 300 feet from the Union was the Homestake, on which the company has an option to purchase and which was responding favorably to development by hand that had attained a depth of 100 feet by shaft. The vein is 20 feet wide in places. There are two feet of high grade and some of the values found have been as high as $106 to the ton, mainly in gold.

A year would be occupied in opening the ground to an extent that would disclose whether it was a mine or a prospect, Mr. McCarthy said. Work will be continued by hand until conditions warrant the use of machinery.

OFFICERS ELECTED

The retiring board was re-elected. Its members are James F. McCarthy, president and treasurer; L. E. Hanley vice-president and secretary, Wallace, Idaho; William G. Hanson, Clarence F. Kipp, George P. Mayer and Arthur J. Pellette of Milwaukee and A. W. Witherspoon of Spokane. Leo J. Hoban was renamed assistant secretary and treasurer.—Grand Forks Gazette.

More Canadian farmers are learning each year to produce timothy seed instead of timothy hay, whenever the hay crop prospects in the United States and in the United Kingdom are reported as promising, and therefore unpromising from Canadian point of view.

The telephone was invented in Canada, and the first talk was conducted between Brantford and Aris, Ontario; a distance of eight miles.

Last Minute ANNOUNCEMENTS

FOR SALE — CHOICE HEIFER calves, $3 each. Slater, Valley Dairy. (6757)

NEWS OF THE DAY

Do you buy the best jam? It's NELSON BRAND.

Unfurnished suite for rent. Phone Mrs. Simpson, 687L. (6718)

Hear R. Elliot McAllister evangelical at Baptist church tonight. (6758)

Reserve Friday, May 5, for Maulers' card party and dance. (6753)

Fur. & unfurnished suites, Elec. frigs. Reduced Rates, Kerr Apts. (6702)

Hear R. Elliot McAllister evangelical at Baptist church tonight. (6756)

For Sale—Baby buggy, good condition, $12. Phone 791R, Box 142. (6734)

For Rent—One furnished suite and one furnished housekeeping room. Annable Block. (6719)

Buy your Four Hour Valspar Varnish from Tim Player and save money. $6.50 gal. $3.50 ½ gal, $1.75 quart. (6710)

Nelson Boy Scouts Association meeting, in the Scout hall, Wednesday, May 3 at 8 p. m. Speaker, Provincial Commissioner Solway. (6736)

Musical Festival train to Trail Saturday morning, returning after grand concert. Adults $1.40 return, children 70c. Tickets available Friday at C. P. R. uptown ticket office. (6754)

TONIGHT

Is the Eagles' Benefit dance in Eagles' hall. Dancing 9 till 2. Music by the Melody Makers. Old Time and Modern dances. Gents 50c, ladies 25c. (6755)

FRESH MILK AND CREAM DELIVERED DAILY. GUARANTEED STRICTLY FRESH FROM THE COW. LEAVE ORDERS AT WILLIAMS' TRANSFER OR PHONE 106. RILEY'S DAIRY. (6666)

Special train to Trail Thursday, 8 a. m., for musical festival available for all wishing to attend. Fare —Adults $1.40 return; children other than school participants 70c. Tickets from Mr. Ross Fleming. (6755)

TONIGHT—TONIGHT

Military whist drive and dance sponsored by the YOUNG LIBERAL BASEBALL AND SOFTBALL CLUBS, Canadian Legion, 7.45 p. m. Good prizes — Good refreshments. Tickets 35 cents. (6760)

Canadian Pacific Express office, Ward St., removed to C.P.R. Station. Phone 414 for free collection of shipments and information concerning Express service. Money orders, travellers and foreign cheques issued by C.P.R. ticket office, Baker St., also Money Order branches throughout city. (6727)

The Annual Meeting of the Nelson and District Old Timers Association will be held in the Council Chamber City Hall, Thursday evening, May 4th at 7.30 o'clock. All residents of 30 years or over of Nelson and district are invited to attend whether members of the Association or not. (6730)

NOTICE

The Nelson Ferry will be shut down for repairs from 10 p m., Thursday until 6.30 a. m, Friday.
Prov. Public Works Dept.,
Nelson, B. C.
May 2nd, 1933. (6751)

FUNERAL NOTICE

Selous—Harold, of Nelson. Funeral services will be held at Somers' Funeral Home today at 3 o'clock, not 2 p. m., as previously state. Ven Archdeacon F. H. Graham officiating. (6752)

CARD OF THANKS

We, the children of the late Leonard Woods wish to convey our grateful thanks to Dr. MacKenzie and the nurses of Kootenay Lake General hospital for their kindness to our father during his illness and also to all friends for beautiful flowers and kind sympathy in our recent sad loss. (6759)

J.A.C. Laughton, R.O.
OPTOMETRIST—OPTICIAN
Suite 205, Medical Arts Building

A Play Well Done—Then Comes Sleep

The song is ended and the play is over. Therefore two-year-old Doris Johnson of Hyattsville, Md., seeks repose at her piano with her little doll neglected.

MANY TEAMS FOR SOFTBALL

Ladies to Have 5 Teams; Hand in Players and Colors

Berna Kline, secretary-treasurer of the Nelson Women's Softball league, has received the entries of five teams for this season's activities. The Aces are composed of most of last year's junior high school team that won the championship, in addition to Berna Kline and others. Red Sox is a team of young girls attending the local convent and are expected to add a lot of pep to the league. Huskies include most of last year's Midgets team, as well as some of last year's Woolworth club. Fairview softball team is comprised of the girls who played hockey here last winter. Young Liberals is a new team and most of the players are new to the game but have Lillian Cookson, Clara Norman and Eva Hunden as star players from other teams last season.

Registered players and coaches, with team colors are as follows: Aces— Coach, Don. Lucas, colors, light green and dark green. Players — Berna Kline, Aria Saare Eva Smith, Maybelle Stephenson, Gladness Horstead, Alma Graves, Jean Bell, Elvera Matheson, Clara Talberg, Beth Norris.

Young Liberals— Coach, Edward Boyes, colors red and white. Players —Lillian Cookson, Eva Hunden, Marion Crahan, Ester Oliver, Clara Norman, Mons Stubbs, Mary Hunden, Helen Breeze, Helen Dennison, Ellen Cookson, Phillis Slader, Margaret Stevenson, Violet Matassa, Mary Myhre, Francis Varseveld, Catherine Rahal.

Fairview Girls' Softball club—Coach, Scotty Nobman, colors gold and green. Players—Florence Maundrell, Dorothy Titsworth, Lena Young, Isobelle Oughtred, Margaret Williams, Eileen Fletcher, Nellie Leslie, Virginia Hayes and Merle Archibald.

Red Sox—Coach Anthony Scanlan, colors red and white. Players—Kay MacDougall, Junie King, Jeanne LePage, Naida Perrier, May MacDonald, Beth Stewart, Louise Colletti, Albertine Lang, Florence Bell, Rosa Stewart, Lena Le Page, Aileen Rahal, Agnes Stewart, Georgina Maglio, Elvera McAdam.

Huskies—Coach J. Dale, colors black shorts and white waists. Players—Jean Paterson, Edna McKenzie, Peggy Gibbon, Marion Wardale, Freda Jorgenson, Lillian Wardale, Freda Leipsack, Lena Limacher, Gladys Jarrett, Gertie Woods, Signe Killberg, Jessie Cull, Beatrice Mathews.

The executive will meet within a few days to draw up a schedule and from present indications the league will start within the next two weeks.

IMPROVEMENTS FOR GYRO PARK

Authorization to lengthen the concrete and stone lookout at Gyro park to the Fairview side, was given at a business meeting of the Gyro club Monday night. Work will start on the job at once.

Various other improvements will also be made at the park. Repairs will be made to the pool and piping system, benches will be built and shrubery given a general going over. Numerous trees, plants and flowers are to be set out.

MINNEAPOLIS GRAIN

MINNEAPOLIS, May 2 (AP) — Flour 10 lower. Carload lots family patents $5.20-$5.30 a barrell in 98-pound cotton sacks.

Wheat: No. 1 Nor., 72½-73½; No. 1 Red Dur. 62¼-63¼; May 70½; July 70¾; Sept. 70⅞.

Corn: No. 3 yellow 31¼-33.

Oats: No. 3 white 21⅝-22¼.

Flax: No. 1, $1.38-$1.41.

SMYTHE'S MUSTARD OIL LINIMENT
For sore muscles and stiff joints due to fatigue or overstrain or violent exercise.

Smythe's Pharmacy
Phone 1
SHOP WITH US BY MAIL!

Mother's Day
MAY 14th
Send Her a Card.
Allen's Art Shoppe
Medical Arts Building
A Greeting Card for Every Occasion

Story by
Noel Coward
World famous author of "CAVALCADE"

Capitol Entertainment
Today and Thursday

KING OF STARS...AND KING OF LOVERS!
FREDRIC MARCH • CLAUDETTE COLBERT
in NOEL COWARD'S
'TONIGHT IS OURS'
WITH ALISON SKIPWORTH ARTHUR BYRON
A Paramount Picture
FEATURETTES
Comedy — Screen Souvenirs — Screen Song

Rayon Underwear
Non-Run
Quality Controlled
Men's rayon underwear made in either combinations or shirts and shorts in flesh and white shades.
COMBS. $1.00 and $1.50
SHIRTS and SHORTS 75¢ Garment
EMORY'S *Limited*

RISE IN LAKE LEVEL CHECKE

The spectacular rise of the W arm lake level of the past days was checked slightly Tuesd The advance for a 24 hour pe ending at noon was four and t quarter inches as compared w advances of over seven inches corded Saturday, Sunday and M day. This brings the level to the feet mark.

A coincidence in connection w Tuesday's level is that it was ex ly the same as the reading taken the same day last year. The for May 2, 1932, however, was fractional. Last year the lake st ed to rise much earlier and daily advances were much slowe

DOMINION LIVESTOCK

WINNIPEG, May 2—Receipts: cattle; 10 calves; 295 hogs and sheep.

Steers, up to 1050 lbs: Good choice $3.75-$4.75.

Steers, over 1050 lbs.: Good choice $3.75-$4.75.

Heifers: Good and choice $3 $4.25.

Fed calves: $4.50-$5.25.

Cows: Good $2.25-$2.75.

Bulls: Good $1.50-$2.

Stocker and feeder steers: G $2.50-$3.

Stock cows and heifers: G $1.75-$2.50.

Veal calves: Good and choice $5.

Common and medium $1.50-$3

Hogs: Select bacon $1 per premium.

Bacon $5.15-$5.15.

Butchers $1 per head discou heavy $4.65-$4.65; extra heavy $4 $4.15; lights and feeders $4-$4.5

Lambs: Good handyweight $6 $7.50.

Sheep: Good heavies $1.75-$2.

Phone **TAXI** **35** The Best of Servi Careful, Courteous Drivers
Nelson Transfer Co., Ltd.

For Modern Plumbin at Moderate Prices
SEE
VIC GRAVES
MASTER PLUMBER
Opp. City Hall Phone 8

Mr. Farmer

. . take advantage of the special low rates we are offering YOU in our Classified Columns—To buy or sell any farm produce, implements, etc., advertise at these bargain rates—

2 lines (9 words) 6 insertions for 49c
3 lines (14 words) 6 insertions for 69c
Cash with order

Send in your copy TODAY

Phone 143 or 144

Daily News Want-Ads