Nelson Intermediate Rep Team Swamps Slocan City —Page Eight

Nelson Daily News

Noble Five Mines Enters Lode Gold Mining Field —Page Eight

127

NT BIMESS
PROVINCIAL LIBRARY
VICTORIA B C

VOLUME XI — THE NELSON DAILY NEWS, NELSON, B.C.—TUESDAY MORNING, FEBRUARY 7 1933 — FIVE CENTS A COPY — NUMBER 246

DISCHARGE VANCOUVER POLICE CHIEF

SEDGEWICK IS NAMED HEAD OF TARIFF BOARD

Other Two Are Campbell and Charles Hebert

PREVIOUS BOARD ABOLISHED IN '30

Duties of Board Many; Board Will Be Court of Record

OTTAWA, Feb. 6 (CP)—Official announcement of the personnel of the tariff board was made in parliament tonight. The body will comprise:

Mr. Justice George H. Sedgwick, high court of justice for Ontario, Nova Scotia-born and former Toronto barrister.

Milton Neil Campbell, Progressive member in the Dominion parliament since 1921, engaged in farming in Saskatchewan, vice-chairman.

Charles Hebert, recently associated with Hudson, Hebert and

(Continued on Page Eight)

EXPLOSION HURLS WORKER 75 FEET

Severely Injured; Shock Kills Second Man

WEST CONCORD, Mass., Feb. 6 (AP)—An explosion in a test house of the American Powder company here today resulted in severe injuries to one man who was hurled 75 feet through an open door and led, indirectly, to the death of a second man.

Jerome J. Buckley, middle aged superintendent of the black powder department of the company, collapsed and died as he found William Hooper, his assistant friend of many years, unconscious on the ground.

"Bill," gasped Buckley as he ran from his automobile to where Hooper lay, badly injured, and a moment later he collapsed.

Kidnapped Woman Returns Hysterical

Los Angeles Woman Is Lured Away

LOS ANGELES, Feb. 6 (AP)—Released by kidnappers who had held her captive since last night, Mrs. Walter F. Skeele, 65, wife of the music dean of the University of Southern California, returned to her home in a hysterical condition at 8 o'clock tonight.

Almost exactly 24 hours after she had been lured away, she came feebly down the wide walk of her home, crying and nearly incoherent. She was met by her husband.

"They bound me and blindfolded me," she sobbed. "I don't know anything more."

Authorities said they will wait until she is calm before questioning her as to her experiences.

Police said the hue and cry raised over her disappearance evidently had frightened her captors into freeing her.

The authorities said 500 detectives and uniformed policemen were prepared to start the pursuit of the kidnappers as soon as Mrs. Skeele could furnish information.

BOB WALKER IS DEAD AT ASHCROFT

ASHCROFT, Feb. 6.—After an illness of about two weeks, R. A. (Bob) Walker, 71, passed away at his home here Sunday.

Mr. Walker was one of the men who pioneered in the early sixties in the gold fields of Cariboo. He was the son of the late William Walker, farmer since early days in Bonaparte valley, half way between Ashcroft and Clinton.

UNEARTH SPHYNX

CAIRO, Egypt, Feb. 6 (AP)— A hitherto unknown sphynx was reported today to have been unearthed near the second pyramid by Prof. Selim Hassan of the Egyptian archaeological department of the University of Cairo. Twelve Mastabas, ancient Egyptian tombs, also were reported to have been discovered.

Heads Tariff Board

JUDGE H. SEDGEWICK

MISSING PLANE REACHES ANYOX

Were Forced Down by Engine Trouble

VICTORIA, Feb. 6 (CP)—Six occupants of the Junker plane carrying reinforcements to British Columbia police at Anyox where a strike is in progress at the plant of the Granby Mining & Smelting company, and who were reported missing since leaving Prince Rupert last night, arrived at Anyox tonight, none the worse for their adventure, according to word received at provincial police headquarters here. The plane which had been compelled to land at Kincolith was towed to its destination by the steamer Salvage Princess.

The machine in charge of Pilot Lawson and a mechanic left Vancouver Sunday morning and arrived at Prince Rupert late the same afternoon. With but half an hour of daylight left Pilot Lawson lifted his machine with the intention of making the 53 miles to Anyox before dark. Engine trouble, however, made a forced landing necessary at Kincolith.

BELIEVE AIRMEN FLEW INTO CLIFF

Further Details Waited on Northern Air Disaster

EDMONTON, Feb. 6 (CP)—Northern flyers, mourning the loss of two comrades—Pilot P. B. Calder and Air Engineer Will B. Nadin—killed in a plane crash near Cameron Bay, in the far north, tonight believed the airmen flew into a fog or heavy snowstorm, crashing into a cliff. This, it is believed, will explain why the plane, due to the impact, was wrecked and burned.

Overdue from Fort Rea, aerial base of the Canadian Airways, the bodies of Calder and his engineer were located near the fire-wrecked plane by Search Pilot Capt. W. R. (Wop) May.

No additional details of the tragedy were received today.

NEW WELL BLOWS

Taken as Contradiction to Board's Move

CALGARY, Feb. 6 (CP)—While Turner Valley gas conservation board was preparing its report for presentation to the Alberta government, a new well blew in at Turner Valley oil fields today. At a depth of only 37 feetin in the limestone, the Freehold-Marjon well in the southern part of the valley came in with a strong flow of gas.

Oil men point to this latest development as a contradiction of the government's gas conservation board's declaration that unless production in the valley is reduced the field's life will end within nine years. The Freehold-Marjon well is one-half mile south of the Merland well, hitherto declared to be on the extreme productive edge of the valley.

LEADER IN WAR UPON CANCER DIES

LONDON, Feb. 6.—(CP Cable)—Sir Frederick G. Hallett, one of the most noted leaders in the international war upon cancer and prominent in the Great war as one of England's medical authorities, died today in his 73rd year.

ELECT MAYOR BY ACCLAMATION

MACLEOD, Alta., Feb. 6 (CP)—J. W. MacDonald, K.C., former Liberal leader in Alberta, was elected mayor of MacLeod today by acclamation. Mr. MacDonald was mayor of MacLeod several years ago.

PRISON RIOT DATES BACK MANY YEARS

Superintendent Ormond Gives Finding on the Portsmouth Break

CRITICIZES ACTING WARDEN OF PRISON

Report States That Officials Didn't Know What to Do

OTTAWA, Feb. 6 (CP)—Embers of revolt, which flamed into riot at Kingston penitentiary last October, had been smouldering for many years, according to the report of Superintendent D. M. Ormond, of the penitentiaries branch, tabled in the house of commons today. At intervals, for the past 10 or 12 years, he said, disturbances had been a noticeable feature of the penitentiary history. His predecessor in office, Gen. W. S. Hughes, General Ormond reported, had observed the conditions in the penitentiary and sought to counteract it.

The report deals in plain, unvarnished manner with the days and nights of riot and violence which, from October 17 to 22, made of the

(Continued on Page Eight)

PACIFIC SHIPPER DRIFTS HELPLESSLY

Fire Destroys Controls; Disables Engines

MARSHFIELD, Ore., Feb. 6 (AP)—Her engines stilled by a fire which broke out early today, the Furness line motorship Pacific Shipper was lying off Coos Head tonight awaiting the coast guard cutter Red Wing which was on the way from Astoria to take her in tow.

Fire destroyed controls in the engine room and disabled the large motors and then spread to the deck where considerable damage was done.

The Redwing was instructed to furnish a tow to the Columbia river, Portland agents of the Pacific Shipper believed, however, it might be possible to repair the damage so the ship could proceed to San Francisco without delay. Late today the ship had reported no progress on the repairs.

Gallant work by the crew halted the sweep of flames and the fire was subdued after having burned for several hours.

Abandon Attempt Balance Budget

French Ministers Reject Proposal to Cut Employees

PARIS, Feb. 6 (AP)—The attempt to balance the government's budget was temporarily abandoned today by unanimous vote of the cabinet.

The ministers rejected a proposal to reduce the pay of employes of the state, and they approved measures which would slightly increase the taxes on gasoline and bank cheques.

All told, they approved measures designed to provide $232,000,000, half of which would be in new taxes and half resulting from economies in civil expenditures. This measure will be operative until another budget project can be drafted.

MILITANT METHODS IS ONLY SOLUTION URGES INSPECTOR

VICTORIA, Feb. 6 (CP).—Reports being circulated among unemployed that one of the inspectors appointed by the government to check conditions, informed jobless that they need expect nothing more from the unemployment committee until they adopted militant methods are being investigated by Hon. R. W. Bruhn, minister of public works. The report in question was mimeographed and circularized through a local publication issued by the unemployed.

ARREST 18

VIENNA, Feb. 6.—(AP)—Eighteen persons, including several employees of the defense ministry, were arrested today in connection with a charge that a secret government code had been delivered to Czechoslovakia.

GENEVA COMMITTEE ADOPTS BROAD LINES OF SINO-JAPANESE REPORT

Long Stride in Direction of Condemnation

GENEVA, Feb. 6 (AP).—The League of Nations assembly took a long stride in the direction of condemnation of Japan's Manchurian policy today when its committee of 19 adopted the broad lines of its report on the Sino-Japanese dispute, establishing non-recognition of Manchukuo as an essential basis of settement.

With unanimity of spirit described by members as unknown hitherto, the committee decided that the report's recommendations must be based on the three following principles.

1. The 10 points of chapter 9 of the Lytton report.
2. Non-recognition of Manchukuo both in law and in fact.
3. Strict observance of the provisions of the league covenant, the Briand-Kellogg pact and the nine power treaty.

SEEK CONCURRENCE

The committee decided to seek concurrence of the United States and Russia in its program of settlement.

A sub-committee of nine begins tomorrow a draft of the recommendations in definite form and is expected to finish this work by the middle of the week.

The Japanese representatives have received some instruction from their government but for the present they were withholding them. It was reported in informed quarters that Tokio had directed them to announce Japan's readiness to accept the committee's recent proposals for conciliation "in principle." It remains to be seen if a formula acceptable to all parties can be reached.

DISSOLVE DIET

BERLIN, Feb. 6 (AP)— The Prussian diet was dissolved today by vote of the new 'triumvirate' consisting of Vice-Chancellor Von Papen, Hans Kerrl, president of the diet, and Conrad Adenhauer, president of the Prussian state council.

GOLD STOCKS CHURN WILDLY

Buying and Selling Frenzy Reminiscent of the Days of '29

TORONTO, Feb. 6 (CP).—Gold stocks churned about wildly on the Standard mining exchange today in a frenzy of buying and selling that brought memories of the bustling days of '29. Other stocks were practically ignored. Gold was the lure that sent investors and speculators in to the Standard's market, largest in the world of its type.

The market, loaded with week-end orders, headed straight up after the opening bell, but at midday a flood of profit-taking selling began and washed prices down again. Leaders closed under Saturday's figures.

EXCHANGE STAGGERS

The exchange fairly staggered under the orders today. Back in 1929 a 2,000,000-share day was regarded as something expected. In 1927 the market hit 4,000,000-share days infrequently. Today's figures, however, showed 1,616,000 shares changing hands, and brokerage houses' employes worked overtime.

For the past five weeks, the mining market has been subjected to steady buying power. The heaviest reaction came today. Lake Shore after opening at $40, fell off to $38 at the close, down $1.50 from Saturday's final figure. McIntyre finished $1.25 lower at 26, Hollinger dropped 70 cents to $17.50, Teck-Hughes and Wright-Hargreaves closed off 15 and 18 cents respectively, at $8.05, $4.70 and $4.50.

MOTHER PLEADS RETURN OF CHILD

Abandoned Infant and Ran Away With Chef

CHICAGO, Feb. 6 (AP)—A weeping young mother who had abandoned her six-month-old child in a suburban back yard pleaded with Judge Donald S. McKinlay today to return her baby to her.

The girl was Genevieve Johnson, 19, of Berrien Spring, Mich. She said she had left her home to join a Canadian chef, William Borden, 26, in Chicago.

Both Borden and the Johnson girl, who was unmarried, were arrested last week on a charge of child abandonment after neighbors allegedly recognized the published photographs of their infant, left in a yard one rainy January night. Judge McKinlay held them to the grand jury today, in $2500 bonds each.

DECLARE THEIR INDEPENDENCE

LONDON, Feb. 6 (AP)—A declaration of independence from the National government by the parliament Liberal party was voiced today by its leaders, Sir Herbert Samuel, at a luncheon given in his honor by the party whips.

"BOOTS" MALLORY SEEKS DIVORCE

HOLLYWOOD, Calif., Feb. 6 (AP)—Patricia (Boots) Mallory, who came to the movies from the "scandals" of New York, said today that she had engaged an attorney to prepare a suit for divorce from Charles Bennett, New York agent and actor.

BENNETT IS INDISPOSED

OTTAWA, Feb. 6 (CP)—Owing to a slight indisposition Premier R. B. Bennett was not in the house of commons today. He is about in his apartment but decided to remain indoors because of a cold.

JUDGES SWORN IN

VANCOUVER, Feb. 6 —Andrew Miller Harper and William Edward Fisher were sworn in today as judges of the county court of Vancouver and Prince Rupert, respectively, by Chief Justice Aulay Morrison.

USE TEAR BOMBS TO SCATTER CROWD

Had Gathered to Prevent Sheriff's Sale

CHESTER, Pa., Feb. 6 (AP)—Police used tear gas bombs today to disperse a crowd of about 75 persons who gathered to prevent a sheriff's sale at the home of two women.

When Deputy Sheriffs George Wilson and Fred Davis, accompanied by Matthew Ranking, an attorney, arrived at the home of Julia and Mary Malachi, they found a crowd of negro and white persons. Wilson said the women were behind with their rent.

Several men in the crowd grabbed Ranking and the two deputies, ejecting them from the house. Patrolmen cleared the street of hangers-on, but when a crowd of persons in the house refused to leave, a gas bomb was tossed into the parlor.

MISSIONARY DIES

Charles Ashdon Colman Passes at 79

VANCOUVER, Feb. 6.—Resident of British Columbia 52 years, Charles Ashdon Colman, aged 79, retired missionary for the Presbyterian church, died Sunday afternoon at his home here.

Although never ordained to the ministry, the deceased was active in missionary work among the Chinese in Victoria, Winnipeg, Cumberland and Vancouver. He lived in China for eight years.

Boncour Overthrowal Invalidates Agreement

MONTREAL, Feb. 6 (CP).—Defeat of the Boncour government in France has possibly invalidated a "fair understanding" on trade matters reached between Hon. C. W. Cahan, secretary of state, and the French government, Mr. Cahan intimated today on his return from Paris.

Replying to a question as to whether he was returning with a new French treaty in his pocket, Mr. Cahan said that was not "exactly the case. I am going back to Ottawa to make a report. I negotiated some time with one French government. We reached a fair understanding, and then it was defeated. I took up conversation with the Boncour government. There too, we reached an understanding eventually. But since I left France, I see that the Boncour government has been defeated."

"Is it not true that French foreign policy remains pretty well undisturbed by governmental changes," the minister was asked.

"I'm afraid that's not the case. I certainly found a difference. That is why I can only say that I am going to report what happened to Mr. Bennett," Mr. Cahan said.

FLAMES LICK CONEY ISLAND PLAYGROUND

Sweeps Midway Destroying Kiddie Wonderland, Tunnels of Love

ESTIMATE LOSS AT $150,000

Third Fire Within Year; Freezing Nor' Wester Aids Blaze

NEW YORK, Feb. 6 (AP)—Flames, whipped by a freezing nor'wester licked down the midway at Coney Island early today, destroying such famed attractions as the Kiddies Wonderland, the tunnels of love and the caterpillar.

Two hundred firemen, on land and water, battled for several hours to check the conflagration. In the heavy wind, it took four to man a hose, instead of two.

Much of the amusement row tonight was a mass of ice and ashes. The damage was estimated at $150,000.

A patrolman discovered the blaze in the tunnels of love. The flames spread down the south side of the Bowery, between Jones Walk and West Twelfth street.

Just a year ago, fire caused $5,000,000 damage at the resort where millions gather each summer. A few months ago, another blaze was checked before much damage resulted.

POLICE PROBE FARMER'S DEATH

Frozen Body Is Found in Shack

LEASK, Sask., Feb. 6—Members of the Royal Canadian Mounted police and the district coroner tonight were investigating the death of Walter Green, 56-year-old bachelor farmer of this district, whose frozen body was found in a shack on his farm seven miles east of here today.

The deceased was last seen alive on Thursday, February 2. The body was discovered by his nephew, Harry Green, and a neighbor, Rudolph Schmaltz, who started an investigation when they failed to see smoke issuing from the homesteader's shack this morning.

Green's death is believed to have been caused by exposure. The temperature was 36 degrees below zero here today.

Debts and Interest to Occupy Committee

Commerce and Banking Group to Study Problem

OTTAWA, Feb. 6 (CP).—The banking and commerce committee of the house of commons will study the problem of public and private debts and interest rates, it was agreed today by Hon. Hugh Guthrie, minister of justice. He supported the resolution submitted by Alfred Speakman (U.F.A.-Red Deer) which asked the government to submit to a committee problem of debts and interest rates now weighing so heavily on the people of Canada.

If any practical solution of the problem could be found, the minister said, then Mr. Speakman would receive the thanks of the people from one end of Canada to the other.

RADIO OPERATOR GETS GOLD MEDAL

SAN FRANCISCO, Feb. 6 (AP)—Because he was the only radio operator on the Pacific who heard the feeble distress signals of the States line freighter Nevada, wrecked off Anatigmak island in the Aleutian chain, Miochiro Hida, radio operator of the Oregon Maru, was given a gold medal today.

MRS. SUTHERLAND DIES AT VICTORIA

VICTORIA, Feb. 6 (CP) —Mrs. Martha A. Sutherland, wife of Ross Sutherland, is dead at her home here following a lengthy illness.

Mrs. Sutherland was well known for her work in connection with the Red Cross and the Victorian Order of Nurses.

Appears Tuesday

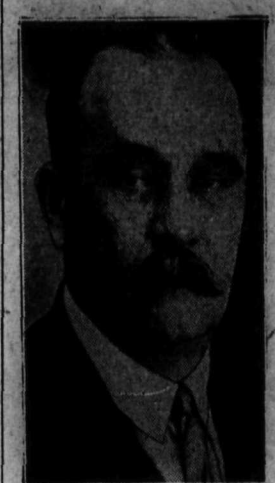

Peter P. Verigin, president and spiritual leader of the Christian Community of Universal Brotherhood, who is being held at Halifax for court appearance on Tuesday morning. At the hearing the immigration authorities will be required to show cause for his detention. Deportation move was halted by the order.

POINTS TO GUY AS MAN ON SHIP

State Witness Partially Identifies Him as "Man in Gray"

LONG BEACH, Calif., Feb. 6 (AP)—The trial of William J. Guy, handsome, curly haired young adventurer late today entered directly into the scene surrounding the killing of "Captain" Walter Wanderwell, spectacular travel promoter.

A state witness partially identified Guy as the "mysterious man in gray" seen aboard Wanderwell's world-bound yacht Carma in the harbor here a few moments before the latter was slain.

Face flushed and smiling bashfully, the witness, Edmond Zeranski, youthful photographer, left the stand and laid his hand on Guy's shoulder after the prosecution had told him to designate the man he believed he saw aboard the yacht.

ONE OF EXPEDITION

Zeranski was one of the oddly assorted members of the expedition which Wanderwell was planning to take to the south seas and thence around the world before he was felled by a bullet in his back the night of last December 5.

The photographer took the stand after two other state witnesses, including Wanderwell's alluring young widow, Aloha, had testified.

From Mrs. Wanderwell the state drew testimony designated to show a motive for the crime, in the form of a dispute between Guy and Wanderwell over financial arrangements for a previous expedition of the globe-trotter—a trip from Buenos Ayres to San Francisco in 1931.

The other witness, Edward Burzinski, another expedition member, told of a meeting between Guy and Wanderwell in a Los Angeles apartment at which the latter seemed "greatly frightened at Guy's appearance," although "Guy did not lay his hands upon him."

As court was adjourned with Zeranski still on the stand, Clarence Hunt, state prosecutor, said he expected to bring Wills, the state's main witness, to the stand some time tomorrow.

Temporary Insanity Causes Death Leap

Jury Decides Reason for Despair Due to Quarrel

CHICAGO, Feb. 6 (AP)— A coroner's jury decided today that "temporary insanity due to momentary despair" caused Miss Vera Hayburn to leap to her death from the 33rd floor of the Medinah Athletic club building where lived Albert Russel Erskine, Jr., 25, adopted son of the head of the Studebaker corporation.

The reason for her despair, the jury decided, was a quarrel with Erskine at a gay night club party less than an hour before her death.

TOLMIE MAKES "TALKIE APPEAL"

VANCOUVER, Feb. 6.—Premier S. F. Tolmie came to Vancouver this morning to attend a regular meeting of P.G.E. directors. While in Vancouver the premier made a "talkie" appea which will be used in an employment drive fostered by the Victoria and other Vancouver Island chambers of commerce. He will return to the capital tonight.

INEFFICIENCY REASON GIVEN FOR DISMISSAL

Decision Comes on Casting Vote of Taylor; Four Suspended

MAYOR DEFEATS SECOND MOTION

Climaxes Dissension Between Taylor and Edgett Since 1931

VANCOUVER, Feb. 6 (CP).—Police Chief C. E. Edgett, suspended by Mayor Louis D. Taylor on January 25 on a charge of general inefficiency, was discharged by the police commission this afternoon with one month's salary in lieu of notice. This decision was made on the casting vote of the mayor. Commissioners A. J. Dumaresq and E. M. Charman voted for dismissal, with Commissioners Rush and Robert Wilkinson opposed.

A motion, offered by Commissioners Rush and Wilkinson, that the chief be reinstated for 90 days and that the whole police force be reviewed by commissioners during that time was defeated, also on the mayor's casting vote.

FOUR OFFICERS SUSPENDED

Four police officers were suspended for 14 days. They are Detective Sergeant R. S. Quirk, in charge of gambling and morality, and Detective Sergeant George Sunstrum, head of

(Continued on Page Eight)

SHOTS DISPERSE UNEMPLOYED MEN

Had Gathered in Seattle to Stop Work

SEATTLE, Feb. 6 (AP)— Rifle shots dispersed several hundred unemployed men who rushed the gates of the Union Pacific dock today to prevent three truck loads of men going to work. A watchman fired the shots into the air to frighten the rioters and no one was hurt.

The men, employed by the volunteers of America, are doing two days work at the dock without pay, in exchange for free meals for one week. The picketers objected because they said the men were doing work formerly done by 60 street department employes who have been discharged. They contend that because it is city work, city wages should be paid.

Sending Police Is Precautionary Move

No Further Trouble at Anyox Since Initial Outbreak

PRINCE RUPERT, B. C., Feb. 6—(CP)—Advices from Anyox, scene of the strike in the plant of the Granby Consolidated smelting and Mining company, state that there have been no further outbreaks since the initial clash last week, and that the sending of police reinforcements there are a precautionary measure in view of the large number of men affected.

Five planes left over the week-end for Anyox with police. The steamer Catala brought 15 officers here from points south, 10 have arrived by train, and a few have been sent from this district. About 50 men have been sent to the Smelter town by way of this port.

One miner and one constable injured in last week's clash have been brought here by air for hospital treatment.

JULIAN MAIL FRAUD TRIAL IS DELAYED

OKLAHOMA CITY, Feb. 6 (AP)—The Julian mail fraud trial was delayed today until June in an unexpected move by government prosecutors after 13 of more than 50 defendants had been fined amounts ranging from $300 to $1500.

RESCUE EXPEDITION FINDS PART OF CREW

MOSCOW, Feb. 6.—(AP)—A rescue expedition reports it has found safe on the ice of the Straits of Malygin a part of the crew of the Soviet steamer Albatross, which was wrecked last December off White island.

DODD'S KIDNEY PILLS
FOR ALL KIDNEY DISEASES
BACKACHE BLADDER TROUBLES RHEUMATISM
1087 THE PROPRIETORS 1

CALGARY FRUIT SALES SLOW UP

VICTORIA, Feb. 6—Settled weather with bright sunshine and morning frosts has improved the fruit and vegetable business. The market is well supplied in all lines of produce. Tomatoes are coming from the Bahamas and are quoted at $1 per basket or $4 per lug. Rhubarb is arriving from the mainland and being offered at 7½ cents per pound. California is supplying lettuce at $5.25 per 5-dozen crates; cauliflower at $2 per flat crate; spinach at $3 per 24-pound crate and green peas at 25 cents per pound. The latest bulk apples to arrive from the Okanagan are Northern Spies. These are selling at 2½ cents per pound. Local brussels sprouts are being offered at 8 cents per pound.

Vancouver—A shipment of Wagner apples from Washington arrived and are selling at 85 cents per box. Artichokes are a new arrival at $1.50 to $1.75 per dozen. The tomatoes from Jamaica are of fine quality and superior to those imported from Mexico. They are quoted at $3.50 to $4 per lug. Two nice carloads of excellent quality potatoes have arrived from Ashcroft and Kamloops respectively, the latter lot being slightly higher in price than the former. The shipment of Jamaica oranges which arrived last weekend is pretty well cleaned up. The quality of these oranges was excellent though not so highly colored as the California brands. Emperor grapes, sawdust packed, have broken down badly and new shipments due to arrive will be higher priced.

Calgary—Sales in all lines of fruit and vegetables have slowed up this week. A part car of Mission Rhubarb arrived on Monday and is selling slowly at 9 cents per pound. Local hothouses are supplying small quantities of tomatoes. Bahamas tomatoes are giving general satisfaction and wholesaling at $4.50 per lug repacked. Bulk apples are moving fairly well but the wrapped movement is almost nil.

PLOTNIKOFF IS NOT LICENSED AS CARRIER

Pays Fine for Collecting Fares From Passengers

A fine of $15, with $6.50 costs, was paid Monday by William Plotnikoff, Doukhobor merchant of Castlegar, after his conviction before Stipendiary Magistrate John Cartmel o a charge of carrying on the business of a public carrier without a licence.

Provincial Constables J. L. Smith and J. G. M. Lock were patrolling Granite road in a car last Tuesday, they told the court, when Plotnikoff stopped at a service station with five passengers, James White, Lloyd MacDonald, and three Doukhobors, the first two named admitting they had paid fares to Plotnikoff.

The passengers named confirmed the charge that Plotnikoff collected fares from them, and Allen Wallace driver of the Trail bus of the Central Canadian Greyhound lines, told the court he had seen Plotnikoff at various times pick up passengers at Brilliant when driving from the Castlegar ferry to Nelson.

BAR SILVER STEADY

NEW YORK, Feb. 6 (AP)—Bar silver steady, unchanged at 28⅝d.

LONDON, Feb. 6 (AP)—Bar silver quiet ⅛ lower at 16 13-16d.

On the Air Tonight

KGO NETWORK
KHQ - KGW - KFI - KGO - KOMO
590 620 640 790 930

6:00 The Utah Trail fr. KDYL
6:30 Ed Wynn and Fire chief band
7:00 Hour dance music
8:00 Amo 'n' Andy
8:15 Memory Lane, rural drama
8:45 Adv. in Health, Dr. Sundesen
9:00 Waltz time, Ben Klassen, tenor
9:30 Ben Berie's orch.
10:00 News flashes
10:15 Johnny Hemp's orch.
11:00 Phil Harris' orch.
11:30 Organ concert, Dollo Sargent

KPO NETWORK
KPO - KJR - KEX - KGA
680 970 1180 1470

6:00 Recollections, tenor orch.
6:45 Irving Kennedy, tenor
7:00 John and Ned, harm. duo.
7:15 Tarzan of the Apes, (KPO)
7:30 Rainbow Harmonies, tenor ore.
8:00 Western artists series
8:15 Pacific Adv. Ass. Talk
8:30 Sodero's NBC Concert orch.
8:30 Crime Club (KPO)
8:45 Kenneth Spencer, basso.
9:00 The Goldbergs, strip
9:15 Art Jarrett and Bestor's orch.
9:15 Whispering Jack Smith (KPO)
9:30 The Story Teller, radio drama "Curtain Speech," Rob. Wall
10:00 Niesley and Mosher, vocal duo
10:15 Chiffon Jazz, orch., soloists
10:45 Stringwood Ensemble, Ch. Hart
11:30 Tom Gerun's orchestra

COLUMBIA NETWORK
KVI - KFRC - KOIN - KSL - KOL
570 610 940 1120 1270

6:00 Tom Howard
6:15 Threads of happiness
6:30 California Melodies, guest stars
7:00 Those McCarty Girls
7:15 Keyboard varieties fr. Kan. C.
7:30 "Human side of news" Hill
7:45 "Myrt and Marge"
8:00 CBS Symphony orch.
8:30 Isham Jones' orch.
9:00 Joe Haymes' orch.
9:30 Harold Stern's orch.

1030 k CNRV 291.1 m
VANCOUVER 500 w
6:00 Symphony orch.
Trans Canada Chain
7:00 St. Johns Amb. Assn.
7:15 Varied pgr.
7:29 Correct time
7:30 News Herald
7:45 Organ recital
8:30 News service
8:50 Province Tillicums
9:00 Con. Concert orch. Catherine McEwan, solo.

1210 k CJOR 247.8 m
VANCOUVER 500 w
6:00 Musical pgr.
6:30 Musical pgr.
7:00 Bob Rootes
7:15 Musical pgr.
7:30 George Peter, baritone
7:45 Ted Williams
8:00 B. C. Rangers
10:30 Reilly's Hawaiians

610 k KFRC 491.5 m
SAN FRANCISCO 1000 w
8:00 Headlines
8:30 Dick Aurandt, organ
9:15 Unknown hands
10:00 Blequick band
10:05 Flo-Rito's orch.
11:00 Dancing with stars
12:00 Midnight hour.

1050 k KNX 285.5 m
HOLLYWOOD 25,000 w
6:00 News
6:15 Bill, Mac and Jimmy
6:30 Si and Elmer
6:45 Feature pgr.
7:00 Frank Watanabe
7:15 Marion Mansfield and Singing Strings
7:30 Con. orch. and soloist
8:00 Frost report
8:01 American Legion
8:30 KNX orch.
8:45 Golden memories
9:00 News items
9:15 Crockett Mountaineers
9:30 Concert
10:00 KNX dance band
10:30 Organ concert
11:00 Orchestra

1120 k KSL 265.3 m
SALT LAKE CITY 50,000 w
7:00 Romantic tenor
7:15 Utah Buckaroos
9:00 Mary and John
10:00 Ted Flo-Rite's orch.

British Broadcast

TUESDAY NIGHT, FEB. 7
Empire transmitter, Daventry, Eng.
31.30 meters 9585 k
49.59 meters 6050 k
Pacific Time

5:00 Time signal. Concert by Serge Krish Septet.
5:45 Should they be scrapped, a talk
6:00 Choral program, gramophone records
5:45 News bulletin

Note—These programs are broadcast direct from Daventry, England, on a short wave length.

WOULD PUSH POWER SALES

Electrical Engineer Asks Aggressive Campaign, Nelson

That the city of Nelson should embark upon an aggressive policy to sell electrical power was the gist of a report to the city council Monday night by City Electrical Engineer W. D. Flett. The matter was referred to the fire, water and light committee for consideration and report.

Mr. Fleet stated that total cash receipts for electrical energy sold in 1932 were below those of 1931. In the summer of 1931 the cost of installation of electrical ranges was considered exhorbitant and the city, not to compete with merchants handling ranges, went out of the business, but made a deal with the contractors whereby installation charges should be fixed at $40. The city paid the contractors a bonus of $10 for each installation. Since that scheme had been working only 28 ranges had been installed. The falling off in receipts in Nelson was similar to other places. He predicted a marked decrease in 1933. Power plants elsewhere were carrying on aggressive plans to sell power. He suggested pushing the sale of ranges, increasing the bonus to $30 for contractors installing them, and having the contractors cut their installation price to the buyer to $20. He suggested a six months concession.

He pointed out that the British Columbia electric campaign of 1932 had been a great success and suggested that a campaign for installation of tank heaters be carried out. At present tank heaters, without an electrical range brought in $42 per year. With the range the receipts were $36 per year. He suggested free heaters with a flat rate for wiring.

He pointed out that several Nelsonites owned electrical clocks which were useless as the city had no master clock at the power plant. A master clock would cost $550 and an electrical clock at the substation would cost $21. It was expedient "that the electrical department take means to increase the power consumption," he concluded.

Alderman R. W. Dawson declared he heartily approved of a plan whereby power consumption might be increased and Mayor S. H. Smythe agreed. It was on Alderman Scanlan's motion that the matter was referred to the committee.

Courage Subject of Rev. Ferguson

Speaks in Evening on Way of Peace and Harmony

"Courage" was the subject of the morning sermon given by Rev. T. J. S. Ferguson at St. Paul's United church Sunday. Mr. Ferguson spoke of the courageous manner in which trying times had been met in the past. He stated that the whole of the old testament was written to fortify and inspire people of that day who sorely needed encouragement. Instances were enumerated of the fearless stand for the cause of righteousness.

It was that spirit which had given the present generation the measure of enlightment and safety enjoyed, and was the debt of the people of today to posterity to have the courage to face the facts as they were and to stand by the highest principles known.

Now that former luxuries and in some cases necessities, were taken from the people, there was a need for readjustment to a new scale of living. Man must readjust himself to the things worthwhile and must not set his heart on the possession of material things, but on the building up of a world where truth, honesty and love were the principles, he concluded.

In the evening Mr. Ferguson pointed out the way to peace and harmony in restless times. He declared the quotation "Come unto Me all ye that labor and are heavy laden, and I will give you rest," was a source of endurance in hardships. He told the story of Princess Elizabeth, daughter of Queen Victoria, who was buried with her head resting on a bible opened at the verse quoted and of comfort found in the verse by Uncle Tom of "Uncle Tom's Cabin" fame.

The world was crying today for more light on its problems and it was slowly but surely learning that long ago in a humble Jewish village, one soul lived a life so sincere and so vast in its purpose that it still embraced the needs of the race today. By opening the windows of the mind to let in the thoughts of the Great Master in the art of living, one could find the thing that he so craved, declared Mr. Ferguson.

NEAL IN NELSON BETWEEN TRAINS

W. M. Neal, general manager of western lines of the Canadian Pacific, accompanied by C. A. Cotterell, passed through Nelson quietly Saturday night, when he arrived from the west by the Kettle Valley train, and went out on the 1:45 eastbound Sunday morning.

He was accompanied by C. A. Cotterell of Vancouver, superintendent of the British Columbia district, and in the Kootenay division by Division Superintendent William Manson and Division Engineer N. E. Younger. The division officials, who went as far as Crowsnest, returned to Nelson Monday forenoon.

Land Applications Heard, Trail Council

TRAIL, B.C., Feb. 6.—Two applications for land under the relief land settlement scheme were read by the city council tonight. The letters were filed until further information was received on the location and suitability of land in the scheme had been received.

PLAY CONTINUES, CITY SCHEDULE

Play continued in the city schedule tournament at the local curling rink Monday night with six games being completed.

The results of games are: R. Bell 10, A. Jeffs 7; E. E. L. Dewdney 10, W. Brown 5; H. M. Whimster 5, A. G. Ritchie 9; R. Sharp 7, C. I. Archibald 7; W. Biner 7, J. B. Gray 5; W. M. Myers 18, H. Houston 6.

CITY COUNCIL BRIEFS

Tenders were received for ties; but the council at the request of H. B. Lindsay, chairman of the street railway committee, delayed opening until the next regular meeting on February 20.

* * *

Laid over, until public works estimates were to be considered, the question of extension of a water main to property owned by Mr. Cull on the Douglas highway project now under construction above Fairview. The engineer estimated it would cost $800 to extend a four-inch main to serve this street from Union street. The main would eventually tie in at Behnsen street and make a circuit.

* * *

H. Richardson, owner of two properties in the vicinity of the Mountain station for which he could not collect rent, wrote asking that light service be discontinued. The letter was filed with orders to grant his request.

* * *

Reopened the claim of Mrs. J. H. Howe, Fairview, for damages to her property when city workmen were blasting in that vicinity last year. She claimed total damages of $96.52. The council ordered settlement at a total sum of $45.

* * *

Heard a petition from residents in the vicinity of Anderson creek in Fairview asking that the city straighten the course of the creek. The council stood by its decision, arrived at in committee as a whole, "not to do anything with the creek."

* * *

Filed letter from G. C. Williams, mortgagee of a property on Josephine and Carbonate streets, owned by William McDonald. Mr. Williams declared he would not be responsible for light service extended to the house. It was pointed out by the aldermen that it was not their duty to assume that the light account would not be paid and thus become chargeable against the property.

* * *

Deferred further assistance in regards to relief.

* * *

Ordered the purchase of a one-ton truck at a cost of $1362 from R. A. Peebles.

Guard Against Mutinous Seamen

BATAVIA, Java, Feb. 6 (AP)—Extreme measures were taken today to make sure that mutinous seamen, approaching the Japanese city of Sourabaya aboard the Dutch cruiser De Ketven Provincien, which they seized early yesterday, do not take control and inaugurate a reign of terror.

Fear-stricken citizens asked that special precautions be taken also to prevent allegedly mutinous elements of the Sourabaya population from arising.

Meanwhile it appears that the mutinous crew of the cruiser would surrender the ship soon to the commander.

"We, the ship's hands and crew, intend to steam to Sourabaya," said a wireless message received from the vessel.

ROSEMONT MAY GET NEW ROAD

City Fathers Will Discuss Matter Further on Monday

A new approach to Rosemont across Cottonwood creek is occupying the time of the Nelson city council. On Monday night the city fathers heard read a petition from some 314 persons calling attention to the condition of the bridge across Cottonwood creek at the end of Latimer street and of the impossibility to drive a motor car up into Rosemont from the bridge during portions of the winter season.

A second letter from G. V. Cady, offering the city his property near the skating rink for a sum of $3000 was also read. The city council, acting in committee last week, sought an offer from Mr. Cady for a strip of his property, a 30-foot easement, so that a road might be constructed through it and a fill made over the creek, giving Rosemont a new road outlet. Mr. Cady had certain reservations in his letter, Alderman J. T. Scanlan considered the offer too high and others agreed with him. He believed that the city could do better by grading the southern end of Latimer street and rebuilding the approach to Rosemont. Alderman Ross Fleming suggested that the southern end of Observatory street be considered as a possible outlet with a fill over the present Cottonwood dam owned by the city. After considerable argument the engineer was instructed to report on both projects, Alderman Scanlan asking permission to accompany him "especially over the Latimer street proposal" Then after much debate the whole matter was tabled for further consideration at an adjourned meeting to be held next Monday.

Nongolfers Win Curling Tourney

Golfers crashed into the rock business Monday and all but beat the wielders of the granite in a game for a bean supper. It was a Golfers and Nongolfers contest and the non-golfers won 48-43. After the games a bean supper was served and a social hour spent.

Individual games were as follows, non-golfers being mentioned first: T. W. Ledingham 9, Minton 3; A. Jeffs 6, Archibald 3; W. Brown 10, E. E. L. Dewdney 5; H. Houston 4, H. E. Robertson 12; H. Bush 10, C. E. Mansfield 3; W. M. Vance 9, C. D. Blackwood 7.

CANNOT RECOMMEND LISTER LAND AREA

TRAIL, B. C., Feb. 6 —He could not recommend the land in the Lister Camp area, as suggested, for use in the land settlement scheme stated Col. Fred Lister in a letter to the city council tonight. It would be necessary to have considerable money and he did not believe a crop could be raised within two years. The letter was filed.

HOUSE TO DISCUSS CUTS WEDNESDAY

OTTAWA, Feb. 6 (CP)— The house of commons tomorrow will discuss a government resolution to extend the 10 per cent salary cut another year. Members, senators and the general civil service will receive a horizontal 10 per cent cut and judges, army and navy veterans and Royal Canadian Mounted police will pay an extra 10 per cent income tax.

QUEBEC MEMBER FOR NICOLET DIES

SHERBROOKE, Que., Feb. 5 (AP) —J. A. Savoie, member of the Quebec legislative assembly for Nicolet, died in hospital here late Saturday.

EXCELSIORS HEAR ADDRESS AT TRAIL

TRAIL, B. C., Feb. 6—The Trail Excelsior club heard an address on the Oxford Group movement by Rev. Frederic St. Denis at Knox United church here tonight. Rev. Bryce H. Wallace had charge of the devotionals.

TEMPERATURE IS DROPPING IN U.S.

25 Below in North Dakota; Snow Drifts High

NEW YORK, Feb. 6 (CP)—The United States shivered and the weatherman pointed to more snow and lower temperatures tonight.

From Idaho across the divide, down into the valley of the Mississippi and the Missouri, snow had swirled with freezing fury.

There were deaths from exposure; more of them from accidents on icy highways.

Far east to the seashore, the Atlantic rolled in rage while the weather bureau promised more of the snow that made a deep white weekend for New York and its neighbors.

Drifts piled over Montana, Wyoming, Colorado, Utah and New Mexico.

There was no let-up in the Dakotas and Minnesota as the blizzard drove down the temperatures. It was 25 below at Minot, N.D.

In Pennsylvania, nine persons were killed over the weekend in accidents on roads swathed in ice. A man died from exposure.

ORGANIZING NEW STEAMSHIP LINE

Will Operate Between Vancouver and Eastern Canada

VANCOUVER, Feb. 6 (CP)—A new steamship line to operate between Vancouver and eastern Canadian ports is now in process of organization, according to advices reaching shipping circles here.

It was stated that two Canadian National railway freighters, the Canadian Farmer and the Canadian Beaver, at present laid up at Halifax, have been acquired for this purpose by a new company headed by E. C. Keely, former Pacific coast manager of the Canadian National Steamships, limited.

At present only one line is operating in this route, the Vancouver-St. Lawrence line, a subsidiary of the Canadian Transport company.

Until last November the Canadian National operated regularly between the Pacific and Atlantic coasts, but withdrew at that time with a public announcement it could no longer obtain lumber freight eastward and could not operate profitably without it.

Liberal Changes to Anderson Government

REGINA, Feb. 6 (CP)—Elected as a Liberal for the constituency of Kinistino, Charles McIntosh this afternoon asked that his seat be moved at the next sitting to the government side of the house.

In rejecting the Liberal party, Mr. McIntosh declared his conviction that cooperation with the government was the one and only solution to provincial difficulties.

Some months ago, in making a strong appeal for coalition, he declared that he was prepared to support the cooperative government headed by Premier J. T. M. Anderson if negotiations leading to coalition failed.

This afternoon he made good his word.

As a result of Mr. McIntosh's move, the party standings were as follows:

Conservatives (gov't) 24.
Independents (gov't) 6.
Progressive (gov't) 5.
Liberals (gov't) 1.
Liberals (opposition) 26.
Vacant 1.
Total 63.

CITY NELSON HEALTH UNIT ABOUT CERTAIN

Council and School Board Agree on Share of Costs

A Nelson health unit will come into being shortly. Members of the Nelson city council and the school board on Monday night reached a verbal agreement regarding payment of a salary for a city medical health officer who already has had pathological laboratory training. The hospital board will be approached with a request for space for the "lab" in that institution.

An offer of Dr. E. G. Simmons of Edmonton to assume the work as medical health officer and to conduct the laboratory at a salary of $1800 was received through the health committee of the city council. Alderman R. W. Dawson, H. B. Lindsay and T. J. Scanlan.

Dr. F. M. Auld spoke before the joint meeting stating that the Nelson medical profession would cooperate in every way with Dr. Simmons in the carrying out of his duties. Mayor S. H. Smythe stated that the council would agree to the proposal if the school board would approve of a share in the expenses. John Notman, chairman of the school board, stated that the board already was supporting a health nurse at a cost of $1500 for 12 months and that the board was more than pleased with the good work being done. But the board was ready to stand behind the council in the appointment of Dr. Simmons for the term of one year if security for cooperation from local doctors was forthcoming, and a fair agreement could be reached regarding sharing of the cost between the board and council.

Alderman J. T. Scanlan declared that no matter what the cost was the people would pay for it either in city or school taxes. The council passed a motion that the "city council pay the salary of the medical health officer; that the school board pay the salary of the health nurse and that an adjustment of expenses on a 50-50 basis of net cost be made at the end of the year." The board adjourned to pass a similar motion.

Thus the total cost of the two departments would be $3300 of which the government grant to the city and schools is $975 for the health nurse which will make a cost to each organization of about $1162.50 per year.

Dr. Simmons, if he accepts the city's offer, will bring with him considerable laboratory equipment, and in addition to the laboratory work he will assume the medical inspection at the schools and look after such city affairs as the milk testing, etc.

Winnipeg Grain

WINNIPEG, Feb. 6 (CP)—Grain market quotations:

	Open	High	Low	Close
Wheat:				
May	46⅝	41⅝	46⅛	47⅜
July	47⅝	48⅝	47⅝	48⅛
Oct.	48⅛	49½	48⅝	49⅛
Oats:				
May	24⅛	24⅝	24⅛	24½
July	23⅛	23⅝	23⅛	23⅝
Oct.	—	—	—	22½
Barley:				
May	29⅝	29⅞	29⅝	29⅝
July	28⅝	29	28⅝	29
Oct.	28⅛	—	—	28½
Flax:				
May	78⅝	80⅝	78⅝	80⅝
July	79	80⅛	79	80⅛
Oct.	79⅝	80⅝	79⅝	80⅛
Rye:				
May	33⅛	34⅛	33⅛	34⅛
July	34⅛	34⅛	34⅛	34⅛

Dr. Wood's Norway Pine Syrup

Loosens The Phlegm And Stops The Cough

Mrs. E. A. Jones, Moose Jaw, Sask., writes:—"I have seven children, and have used Dr. Wood's Norway Pine Syrup for the past three years, as I find it the only reliable remedy when the children have a cold.

It helps them to get to sleep by loosening the phlegm and stopping the cough.

I always keep a bottle handy in the medicine chest."

Price 35c. a bottle; large family size 65c; at all drug and general stores; put up only by The T. Milburn Co., Ltd., Toronto, Ont.

Guide for Travellers

Nelson, B.C., Hotels

"Finest in the Interior"
Dinner 75c Luncheon 50c
HUME HOTEL
NELSON, B.C. GEORGE BENWELL, Prop.
Rotary and Gyro Headquarters
NEW LOW WINTER RATES NOW IN EFFECT

HUME—F. W. Holden, A. G. Smith, O. C. Thompson, Vancouver; J. White, Salmo; Mrs. L. W. Stephens, Chicago; H. W. Coursey, Medicine Hat; D. Latham, Kaslo; C. Kenney, Spokane.

The Savoy
"Where the Guest Is King"
Nelson's Newest and Finest Hotel
Many Rooms With Private Baths or Showers.
J. A. KERR, Prop.
124 BAKER ST. PHONE 19

SAVOY— T. Blakey, Vancouver; Wayne I. Travis, Bonners Ferry, Idaho; A. H. Sanderson, New Denver; A. Ferrante, Robson.

QUEEN'S HOTEL
A. LAPOINTE, PROP.
Rooms from 50c to $1.50. Monthly $10
Steam heated and hot and cold water in every room
605 Baker St. Phone 90

New Grand Hotel
P. L. KAPAK, Prop.
Weekly and Monthly Rates
Hot and Cold Water
Single 50c up Double $1.50 up
Rooms $10 a Month and Up

Madden Hotel
A Welcome Awaits You
JAS. E. MADDEN
Completely Remodelled
Hot and Cold Water
In the HEART of the City

Stirling Hotel
Blocks East of Post Office
Hot and Cold Water
Steam Heat
Moderate Rates
P. H. Bush, Prop.

Occidental Hotel
705 Vernon St. Phone 5871
H. WASNICK
Fifty Rooms of Solid Comfort
Headquarters for Loggers and Miners.

USE THE CLASSIFIED ADS.

HEADACHES, DIZZY SPELLS, FELT TIRED AND DRAGGY

MANY women who suffer from female complaints, from weakening drains, sidesche and headache, can find relief by using Dr. Pierce's Favorite Prescription. Read what Mrs. Jessie Smith of 42 Leeper St., St. Catharines, Ont., says: "I suffered with inward trouble and felt dragged-out and weak all the time. My nerves were bad and I did not rest well at night. I was also troubled so with headaches and dizzy spells. I took a few bottles of Dr. Pierce's Favorite Prescription and it built me up wonderfully — strengthened my entire system."
Write Dr. Pierce's Clinic, Buffalo, N. Y.

HEMORRHOIDS OR "PILES" are promptly and thoroughly relieved by the use of DR. CHASE'S OINTMENT

A WALLFLOWER BLOSSOMS OUT ... by ALBERT DORNE

OKANAGAN IS INTERESTED IN REDFISH HATCH

Shipment From Nelson Almost Out; Sport Possibility

Okanagan people are apparently watching with interest the 250,000 redfish egg planting from the Dominion fish hatchery at Nelson via Summerland, and see possibilities both of restoration of the depleted redfish as food for the Kamloops trout, and of sport from redfish themselves in the silver trout stage, in which they spend all their life except the spawning period.

A report in the Penticton Herald states—

KOKANEES ARE HATCHED

"Approximately a quarter of a million Kokanee eggs taken from Kootenay Lake are now hatching out at Summerland and the fry will be turned into Okanagan Lake in about ten days time. Kokanees—the "little red fish," a land-locked salmon—were once very plentiful in Okanagan Lake, but have diminished greatly in number in the past decade. They are said to be food for the larger fish and them selves furnish on occasion excellent sport. Okanagan people usually look upon them as merely a small fish gaffed by the boys in September, when they are spawning and not in first class condition for consumption.

"As a matter of fact, the Kokanee will take bait with avidity if the fish can be found in its natural feeding grounds.

"In Nicola lake the Kokanee furnishes good sport in the summer season The waters of a sandpoint just north of Quilchena on Nicola lake have long been a favorite resort of bait fishermen."

RECORD COLLECTION

Regarding the Summerland hatchery campaign, the report says—

"The Summerland fish hatchery officers had the record in 1932 of taking from Penaske lake the largest number of trout eggs ever removed in a season from any lake in the Dominion. Last year they took approximately ten million eggs from Penaske for distribution in district waters, most of them after hatching operations at Summerland.

"It is believed that a similar program will be followed this year.

"Fisheries Guardian Gartrell is rearranging the interior of the hatchery this year and will install eight additional troughs, nearly doubling the capacity of the institution."

"Murder of the Night Club Lady"

The New Thatcher Colt Detective Mystery

By Anthony Abbot

CHAPTER 46 (Con.)

That simple statement was electrifying to us. It answered in one sentence the riddle of Mrs. Baldwin's mysterious midnight visitor. But what possibilities did it open up? If there was one person who had a motive for killing Lola Carewe, it was the chumpling little Mrs. Baldwin. Were we now to come to a surprise solution?

Yet how could Mrs. Baldwin have accomplished those two murders?

"Why did you go to the home of Mrs. Baldwin?" asked Colt incisively.

"Because I was desperate," answered Everett, with a shake of his head. "I had been a victim of Lola Carewe. From what Christine had told me, I realized at last that she, too, had been a victim. And I gathered that Doctor Baldwin was another. I had no practical scheme. But it did seem to me that if all of us who had been fleeced by that woman could get together there might be some hope of forcing her to give us back our money. So I drove from here up to Mrs. Baldwin's apartment and told her what had happened to me, and that I knew her husband had also been fleeced. Please do not think me too much of a cad. I did not reveal anything to her—I went there to talk to Baldwin himself—but from her talk, I soon learned that she was fully aware of the situation."

Mrs. Baldwin nodded solemnly.

"Every word he says is true," she declared. "He lied only to protect me. But it wouldn't be fair——"

"Too bad you didn't tell us this last night," grumbled Dougherty.

But Colt was going forward.

"Now," he resumed thoughtfully, "I would like to return to our reconstruction of the crime. We have shown how Christine Quires could have been killed. But I would like to pass on from the first murder to the second—the murder of Lola Carewe."

Here the Commissioner turned and looked directly at Vincent Rowland. All during the examination of Everett, there had come no word from the well-groomed old lawyer. Placidly he had sat there, smoking many cigarettes, and otherwise scarcely moving in his chair. Now his bright eyes blinked brightly back at the Police Commissioner.

"Mr. Rowland," began Thatcher Colt, "I sent you this afternoon a transcript of the last letter known to have been written by Doctor Baldwin."

"I have read it carefully," Rowland assured him in a mincing voice.

"Have you any answer to make to those charges which he levels against you?"

Vincent Rowland stirred restlessly, and then stood up, as if preferring to meet his inquisitor on his feet.

"There are no charges there," he replied with a decisive tug at his chin-whiskers. "There are only suspicions. The time has come for frank speaking. I have felt since last night that it would come. I have prepared myself to meet it. The fact is that I, too, was a victim of Lola Carewe. But, if I do say so myself, I was a victim after a different fashion. I met her, you see, because I was a friend of her husband. She affected to rely on me. She asked me to be her financial adviser. I knew that her husband had lost his fortune and that she had only his insurance—but that amounted to more than half a million, so there was no real mystery about were Lola's money came from—and I felt pleased to guide her in her investments. You may know that I have always been a consistent foe of fake brokerage houses. In this way I became an expert in the knowledge of their tricks. Lola made me tell her endlessly about these tricks. I did not know until recently that she was putting them into practice, and secretly getting money from her men friends in this way. We had many bitter quarrels on the subject. But by this time I discovered that Lola had a hold on me greater than I had dreamed. She had become aware of some of my personal concerns which, indiscreetly, in idle moments I had blabbed to her. Now she could—and did—blackmail me But only temporarily. I had fully resolved to crush her in her own scheme. Consequently I pretended to be friendly with her still, and take her around places, but I was weaving a net as only a skilled attorney can, and in the end I meant to crush her. But suddenly all that was unnecessary."

To be Continued—Tomorrow

NEW READERS PLAN FOR 1934

New School Books; Warn Against Trachoma

FERNIE, B. C., Feb. 6.—Sherwood Herchmer was again appointed chairman of the Fernie school board at their first meeting.

R. Miscovitch's offer to purchase the grass growing on the Annex school grounds for 1933 was accepted.

A communication from the Free Text Book branch stated that the department intended introducing new school readers in the school year 1934-35 and urged that present readers be returned to the school when pupils were finished with them at the end of a school year, so that they might be again used. Principal Pepper's attention will be drawn to this communication.

A letter was read from the provincial board of health asking that the school health officials be on the look-out for any case of Trachoma that might develop in the school.

A letter from S. J. Willis, superintendent of education stated that the government grant for teachers' salaries this year at Fernie, under the new schedule for the province would be for high school teachers $763 per teacher, and for public school teachers $680 per teacher. This is a desirable raise on last year's grants.

Accounts amounting to $112.26 were ordered paid.

The board took under consideration the estimates for the year. This work was adjourned to a future meeting so that further information might be obtained on some of the items.

THINKS CRYSTAL GAZER AN IDEA FOR CITY COUNCIL

VERNON, B. C., Feb. 6—Alderman Bowman is rather disgusted with the Vernon and District Property Owners' association, or at least with one of its members. The member he finds fault with is the one who, at the last meeting of the association, suggested that a dictaphone be purchased, installed in the council chambers, and kept for future reference.

"I noticed a report in the press which stated that they could turn on this dictaphone in future years and hiss at us," Alderman Bowman remarked. "Well, they can hiss anyway, can't they? And as for finding out what goes on here, I recommend that they secure the services of a clairvoyant, crystalgazer, or astrologer. Then they would know what transpires in the council, both before and after."

J. D. SIMMONS DIES AT ELKO

ELKO, B. C., Feb. 6. — J. D. Simmons, age 73, passed away at his home one mile out of Elko on January 25. He had lived in Elko for several years. He leaves his wife, five sons and two daughters.

Funeral service was held on Sunday afternoon, Jan. 29, at his home conducted by Rev. Addyman. Pallbearers were A. Bernie, A. J. Carter, W. Winsor, W. Barr, J. Deumont and Mr. Ballard.

MISS F. SHERIDAN IS OPERATED UPON

ELKO, B. C., Feb. 6.—A. E. Ingham of Sheep Mountain ranch was in town on Thursday bringing little Ella and Tommy Ingham home. They have been visiting with their grandma.

Mr. and Mrs. J. A. Sheridan went to Fernie on Wednesday to take Miss Florence Sheridan in to the hospital where she was operated on.

A. J. Carter who has been working at Western Pine for the past week returned to his home Friday.

H. Grady of Kimberley was in town over the week-end visiting with his wife and son and daughter-in-law, Mr. and Mrs. J. A. Grady.

A hockey game was held at the Elko skating rink on Saturday afternoon between Elko and Waldo, the score being 7-4 in favor of Waldo. In a game between Baynes' Lake and Elko the score was 7-1 in favor of Baynes' Lake.

Mr. and Mrs. Maccum, Mr. and Mrs. Battersby and Mrs. T. Conquergood of Bull river were the guests of Mrs. Davies.

So far as is known, the Egyptians of 4000 years ago were the first people to transplant trees with a ball of earth, sometimes transporting them 1500 miles by boat.

MEN BOLDER AT AGE OF 25

But Most B. C. Brides Escape Spinsterhood and Marry at 21 Years

VICTORIA, B. C., Feb 6.—Two hundred and sixty-one men in British Columbia waited until they had passed the half-century mark before they could summon up courage to take the plunge into the sea of matrimony, according to the latest figures covering a year's vital statistics issued by the Provincial Board of Health.

The women were not so timid. Only 112 of the 3879 who tripped to the altar during the year waited until they were fifty years of age or over before they donned the orange blossom.

SOME OVER SEVENTY

There were ninety-nine grooms between the ages of fifty and fifty-four years. Ten of them took brides of the same age and the remainder took brides ranging in ages from nineteen years to seventy years. Twenty bridegrooms were over seventy years of age and one was over eighty years. The eighty-year-old groom married a lady of around the same age. One sixty-year-old groom took a bride of seventeen years.

Twenty-five years is the age when most men take a life's partner. Two hundred and eighty-nine were married at that age. At twenty-one, 215 were married and between that age and twenty-eight there is little difference in the marriage figures. Then the decrease is sudden.

Twenty-one years of age seems to be the time which most brides set for their bridal year. Four hundred and twenty-two were married at this age, 332 at twenty-two years of age, and there is not a great deal of variation in the figures up to twenty-eight years of age. After twenty-eight the decrease is strikingly sudden.

YOUNG BRIDES

Six hundred and eighty-two girls were married before they reached twenty-one years of age, most of them at the ages of eighteen, nineteen and twenty. One hundred and eighty of them were under eighteen years of age, forty-seven of them were sixteen years of age and seven were below that age.

WIDOWS RE-MARRY

Three hundred and eighty-two widows married again during the year. Of that number 180 married bachelors, 136 married widowers and twenty-six married divorced men.

June still holds good to its tradition as the bridal month with 415 weddings against 395 in September, the next busiest wedding month.

The deepest sounding ever made in any ocean occurred in 1927 when the German cruiser "Emden" took measurements about 45 miles east of Mindanao in the Phillippines, and established a depth of 35,400 feet or 6.7 statute miles

MRS. JOHNSON DIES AT FERNIE

FERNIE, B. C., Feb. 6—The grim reaper visited the home of Mr. and Mrs. William Turner of Dalton avenue on Monday, and removed Mrs. J. Johnson, mother of Mrs. Turner. She came with her husband and family from Wigan, Lancashire, England, some 25 years ago, and has resided here since. In religion she was a Roman Catholic. She was always ready and willing to work and assist any community project. She was predeceased by her husband some four years ago, and since that time has carried on her own household duties up to about four weeks ago when she took to her bed at her daughter's home. She leaves a daughter and son-in-law and grand-children, also relatives at Nelson. The funeral which took place from the Holy Family church Wednesday was largely attended with Rev. Father McDonnell officiating.

OXO

SAVES YOU FROM MANY BILLS

OF INTEREST TO WOMEN—We are repeating, for a limited time only, the offer of a British-made, 13" aluminum cooking spoon for the return of only 30 Oxo Cube Red Wrappers. OXO Limited, St. Peter Street, Montreal

Division 2 Leads Attendance, Hume

Pass List Is Shown for Division 5 for January

Division 2 turned in the best attendance report for the Hume school for the month of January.

A list of those with perfect attendance for the various grades, and in the case of division 5, is as follows:

DIVISION 1

Class Attendance Percentage 96.36

Perfect attendance—Ellen Allison, Emmett Anderson, Thomasie Brodie, Jack Brown, Hugh Browne, Tom Carlisle, Violet Hillyard, Elva Johnston, Bennie McCreight, Kenneth McInnis, Billy McPhatter, Cynthia Nichols, Fred Riddock, Albert Salo, Bobby Sandgren, Rita Smith, Edith Smythe, Glen Weatherhead, Reta Weatherhead, Pauline Wright, Floyd Waterer, Bessie Langill, David Lundie, Oswald Salo and George Carter.

DIVISION 2, GRADE V

Class Attendance Percentage 96.63

Perfect attendance— Bert Auld, Charlie Bernhardt, Billy Curran, Jack Dawson, Warren Ferguson, Beulah Greer, Laura Greer, Clarence Heighton, Roy Johnston, Donald Kay, Arthur Matheson, Roy Mills, George Milne, June Morgan, John Norris, Harry Pennington, Florence Reid, Bob Rotter, Gordon Smith, Hazel Speirs, Peggy Triggs, Florence Webber, Muriel Whimster, Isabelle Young, and Tommy Caley.

DIVISION 3, GRADE IV and III

Class Attendance, percentage 91.96

Perfect attendance—Jean Allison, Elaine Irene, Roy Bamford, Frank Christian, Billy Chapman, Thomas Cookson, Gladys Fleming, Evelyn Hammer, George Ioanin, Ruby Kline, Isabel Kay, Betty May Lovejoy, John Milne, Wallace Matheson, Daphne Mead, Rose Moffatt, James Stout, Anthony Triggs, Mary Walton, Earl Watson, Mary Bernhardt, Robert Wilson and Helen Carter.

DIVISION IV, GRADE II

Class Attendance Percentage 94.77

Perfect attendance— Frances Andrews, James Balding, Harry Balcom, Robena Day, Jocelyn Dyke, Joan Ferguson, Joan Fisher, Jack Greer, Jean Hammer, Junice Kraft, Lawrence Leriger, David Lester, Roderick McArthur, Mildred Minton, Mac Norris, George Pennington, Robert Smith, Richard Thain, Irma Thomas, Lorainne Watson, James Webber, Billie Jacobson, Joseph Amodeo, Florence Amodeo, Bruno Salo.

DIVISION 5

Class Attendance Percentage 93.06

Promoted from Grade 1 Jr. to Grade 1 Sr.—David Amodeo, Dorothy Tarr, Leslie Horlick, Doreen Lundie, Lucille McArthur, Mary Leeming, Winnifred Bridge, Ronald Felty, Ellen Watson, Raymond Tallyn, Alice Craggy, Kurt Thomas, Jack Morris, Chrissie Habegard, Marion Bradshaw, Iris Musfelt, Jean Underwood, John Irving, Leslie Stilwell, Douglas Bay, Norman Wesley and Joe Nemett.

Promoted from grade 1, Sr. to grade II, Jr.— Agnes Pennington, Betty Dronsfield, Mervyn Crosby, Agnes Olsen, Percy Pennington, Rosalie Triggs, Billie Andrews, Carl Olson and Fred Moffatt.

CHAPPED HANDS
Chilblains, Frost Bite
Quickly Healed by Zam-Buk.

WEST KOOTENAY EXPAND LINES

Power Company May Build a Line to Osoyoos

Osoyoos, B. C., Feb. 6.—Hope of Osoyoosians who have long looked forward to the time when electric light and power lines would reach the district, distributing juice for lighting, the running of irrigation plants and the operation of radios and household conveniences was advanced considerably last week.

A visit from Mr. E. E. Gibson of Penticton, district superintendent of the West Kootenay Power and Light Co., who was making a preliminary survey of the district, sizing up the possibilities, gave the encouragement.

Mr. Gibson stated that a line to Osoyoos would not be an immediate paying proposition, but the future would be considered, and it was the policy of the West Kootenay Co., to assist development.

Rates for power for irrigation would be $5 per horse power per month, with a minimum contract of three months. Rates for lighting and operation of sundry household conveniences would be the same as in Oliver.

Local irrigationists express the opinion that the electric power rates would mean an advantage over present costs and a very decided advantage in operating.

Lighting costs would probably be higher than the present gasoline and kerosene systems, but the safety, convenience and other advantages of electric lighting will influence all who can to make the change.

Should the company decide on extending its lines to Osoyoos Mr. Gibson stated, Osoyoos could expect service by May.

—RULING—

That Gives a Good Impression to Your Customer . . . . . .

Our ruling machine department is operated to produce the highest grade of work.

For Loose Leaf forms of all kinds.

For Billheads, Statements, Vouchers, Office Forms of every description, Special Ruled Forms, Etc.

It costs no more than the imitation class of ruling and it gives a much better impression.

Phone 144

Our representative will call personally and discuss your printing needs

NELSON DAILY NEWS
JOB DEPARTMENT
BAKER STREET - - NELSON, B. C.

Hudson's Bay Company

Mrs. L. F. Stephens
Chicago, Illinois
BEAUTICIAN

Will Lecture in our store at 2:30 p. m.

Tuesday, Thursday
Friday, Saturday
and at 10:30 a. m.
— Wednesday —
on the

Princess Pat. . . .

Scientific method of skin correction and preservation—Artistic Make-Ups and Color Harmony

Personal Analysis Chart Given Free

Toilet Goods Section
—Main Floor

25c Groceteria Bargains

Super Suds Soap Flakes; 3 for 25c
Choice Golden Sweet Corn; No. 2 tins. 2 for 25c
Campbell's Tomato Soup, 3 for 25c
Gran. Sugar, 5 lbs. for 25c
Creamery Butter, No. 1 per lb. 25c
Cattelli's Cooked Spaghetti; 3 tins for 25c
Macaroni or Spaghetti; 16 oz. pkt., 3 for 25c
P. and G. White Naptha; 7 for 25c
Toilet Rolls; Canadian Brand, 5 for 25c
Palm Olive Toilet Soap; 4 for 25c

Save Cash and Carry

Hudson's Bay Company
INCORPORATED 2ND MAY 1670

FEBRUARY (SUPER) SALES
A MONTH OF OUTSTANDING VALUES!

On Sale Wednesday---Store Hours, 8:30 a.m. to 12:30 p.m.

Women's Rayon Hose
Good shades for Spring wear. Sizes 8½ to 10. Regular 49c. WEDNESDAY PAIR 25c

Sale of Fabric Gloves
Dozens and dozens of good style Chamoisette gloves in gauntlet or cuff style. Many worth 59c and 79c pair. Sizes 6 to 8½, in all wanted shades. PAIR 25c

HBC Worsted Yarn
High grade Worsted Knitting Yarn in full 1 ounce balls. Comes in 30 lovely shades. 2 balls FOR 25c

Scotch Fingering
Good quality 4-ply Scotch Fingering in Heather mixture and plain shades. WED. ¼ lb. hank 25c

FOLLOW THE CROWDS

Costume Jewellery
A special purchase brings you real bargains in smart Jewellery. Items that were selling at Double this price are here shown AT 25c

Sale of "Star" Shetland Floss
Fine quality Shetland "Floss" in the shades of Pink, Rose, White, Sky, Old Rose, Orange. WED., 5 skeins for 25c

Leather Novelties Including Key-rings, Change Purses, Comb in case, Cigarette cases, Chair arm Ash Trays. ALL AT 2 FOR 25c

Embroidered Hankies Hand embroidered in 4 corners on fine Linen. Worth 10c each. WEDNESDAY, 4 FOR 25c

36 inch Shoe Laces Black or Brown. 2 DOZEN FOR 25c

DRUG SPECIALS
Modess, Pkt. ..... 25¢
Pond's Powders, Small, Box.. 25¢
Writing Pads, 100 sheets ..... 25¢
Playing Cards, Pack ..... 25¢
Tooth Brushes ..... 25¢

Shoe Department Specials
Butterfly Hose Savers 25
Men's extra heavy cork Insoles, felt covered 25
Nugget, all colors, 2 tins..... 25
Nugget Polish pads ..... 25¢

Children's Sateen Bloomers
25c
Fine quality black sateen bloomers, practical for school wear. Sizes 2 to 12 years.

Wool Felt "Mad" Cap
so popular and smart. Can be worn in many clever ways. All the bright shades for Sport 25c

Cretonne Bargains
A choice assortment of Mill ends of high class printed Cretonne. The coloring and designs are smart and different. For drapes, loose covers, cushions or closet hangings. 36 inches wide. WEDNESDAY, YARD 25c

36-inch Curtain Nets and Marquisettes; Yard ..... 25¢
21-inch Bordered Scrims; 2 Yards for ..... 25¢
Fine China Cups and Saucers, with triple gold line; 3 for ..... 25¢
Silhouette Pictures in gold frame; regular 49c. Wednesday, each ..... 25¢

FOR VALUE!
25¢
DAY AT "THE BAY"

25c Specials from the Men's Department

SOFT COLLARS Artex and Van Heuser Brand, sizes 14½ to 16½. ON SALE 25c
SILK TIES Men's Silk Ties, good patterns to choose from Reg. 50c. ON SALE 25c
MEN'S COTTON GLOVES Just the thing for light inside or outside work. ON SALE, 4 PAIR FOR 25c
WOOL SOCKS Penman's soft all wool Work Sox 25c
HANDKERCHIEFS Men's Irish Lawn, nice fine quality. ON SALE, 3 FOR 25c
ARM BANDS Fancy Silk Elastic and colored metal bands. Reg. 35c. ON SALE 25c

25c Specials Dry Goods Department

27-Inch Flannelette
Useful weight Flannelette in attractive stripes. Will give good service for Children's nighties and underwear. 2 YARDS FOR 25c

FAST COLOR PRINTS
30 inch good quality Prints. Guaranteed all fast colors in a great variety of neat designs. A regular 19c value. WEDNESDAY. 1 YARD FOR 25c

Fine Linen Tea Towels
Brown's large check Tea Towels in gold, green, blue or pink checks. Finest quality. EACH 25c

Heavy Turk Towels
White towels with colored borders and overchecks. Large size and good quality. ON SALE WED. EACH 25c

Remnants! Remnants! Remnants!
Remnants and odd ends of Silks, Woollen Goods, Prints, Broadcloths, Linen, Curtain Nets, Draperies, etc. ALL AT HALF PRICE AND LESS

PAJAMA CLOTH
37 inch heavy Pajama Cloth Flannelette. A wonderful value at YD. 25c

The Nelson Daily News

"Interior of British Columbia's Family Newspaper"

ALL THE NEWS WHILE IT IS NEWS

Published every morning except Sunday by THE NEWS PUBLISHING COMPANY, LIMITED, 216 Baker Street, Nelson, B.C. Member of CANADIAN PRESS Leased Wire Service

ADVERTISING RATES ON APPLICATION

Or rate cards may be seen at the office of any Advertising Agency recognized by the CANADIAN DAILY NEWSPAPERS ASSOCIATION, INC., of which the Nelson Daily News is a member.

SUBSCRIPTION RATES

By mail (country), per month	$ .60
Per year	6.00
By mail (city), per year	12.00
Outside Canada, per month	.75
Per year	7.50
Delivered (city by carrier) per week	.25
Per year	12.00

Payable in advance.

Member Audit Bureau of Circulation.

TUESDAY, FEBRUARY 7, 1933.

Easing Up on Grammar

It has come. After a lifetime devoted to negotiating "shall" and "will" the National Council of Teachers of English in the United States has issued a finding that it is their august opinion that it doesn't matter a whoop which one uses, as they are synonymous terms.

More than that, if you feel like observing "It is me," go ahead, the council is with you, and if you say right out that "None are expected," do not blush. Suggest that your friends walk or drive "or go slow" if you please and come out with your opinion that it is "awfully cold." The council have lined up 230 disputed items of English usage and just let colloquialism have its way.

That sort of thing is bound to spread. The "It is I" die hards had better seek out some secluded island for themselves. It doesn't need to be a large one. On the council, by the way, there were 229 judges of English usage, given out as authors, editors, business men, linguists and teachers. We do not see any proofreaders listed, which leads us to hope that our arduous "shall" training will still be of use.

Mysteries in the Rough

Some inquiring reporter not long ago went to interview S. S. Van Dine, the well-known creator of Philo Vance, on the subject, "How do you write detective stories?" And Mr. Van Dine said a number of interesting things, but he also voiced a theory which strikes at least one devotee of detective stories as a profoundly pernicious heresy. He said, in effect, that the big thing is to get a puzzling plot; characterization, style and so on are secondary considerations, and if you have a good puzzle your story will be a good one.

As a matter of fact, the chief trouble with most detective stories nowadays is that they have good puzzles and nothing else. Because their writers can't depict characters, make dialogue sound natural or put their thoughts in a decent style the stories fail to be convincing—and that, in a mystery story, is the one unpardonable error. If mystery story writers paid a little more attention to such matters we would get better thrillers.

A Hard Luck Champion

In some ways the hard luck championship of the year seems to have been won by Leo. F. Chartrand of Seattle.

This chap found an old coffee pot full of bills under a stump. Examining the money, he found that it totalled $4240. There was only one hitch. The bills all turned out to be counterfeit.

To be sure, he is no worse off than he was before. He hasn't lost anything. But the cruel jar that his nerves got when he learned that his windfall was worthless must have been excruciating.

We all dream of finding money. Few things that could happen to us could elate us as suddenly and thoroughly. To rise to that peak of elation and then to discover that it doesn't mean anything—well, Mr. Chartrand has our sympathy.

Folks who started the new year with household budget books know by this time why all that extra space was allowed for "miscellaneous expenses."

You can tell an able business executive today by the company he keeps.

There's nothing that touches the modern girl's heart so deeply as the tender sentiment of a valentine—unless it's the five pounds of assorted bonbons she knows she'll find under the cover.

Familiarity may breed contempt, but the fellow who knows his job real well these days is sticking to it.

Ten Years Ago

(From The Daily News of Feb. 7, 1923)

W. E. Thurman of Calgary was a guest of his parents over the week-end.

• • •

Trail beat Grand Forks 6-4 at Trail yesterday in an intermediate hockey contest. Ryall, C. Atwood and Fennoyer scored for the Forks and A. W. McDonald and the Lauriante brothers for Trail.

• • •

Colonel V. Harrington of Edgewood who has been the guest of C. H. Hamilton, has returned.

• • •

E. E. Sherwin of Riondel was a visitor in the city yesterday.

25 Years Ago

(From The Daily News of Feb. 7, 1908)

Wolverton and company report the sale of the A. N. Johnson house to W. J. Hipperson.

• • •

Andy Jardine and a crew of men were kept busy during the past week at Procter blasting rock from the narrows.

• • •

Nelson was beaten 4-3 at Rossland yesterday in a championship hockey game. Dixon, Neil and Keating scored for Rossland and Bishop and Patrick for Nelson.

• • •

J. A. Irving has put an electric coffee grinder in his store, the first in the Kootenay.

"Between You and Me"

By "J.B.C."

Pete Pierson and George Johnson started duck hunting before daylight the other morning in Kansas, but had a flat tire on the way to the river. Their shotguns were carefully removed from the car while they exchanged tires, and then forgotten. But Pete's gun was in the path of the car, and the stock was broken when the motor ran over it. Their hard luck, however, wasn't finished yet. They arrived at the river and staked out their noisy decoy ducks, borrowed for the occasion. Soon two little teal came nestling in among the decoys and the hunters blazed away. Both teal escaped, but the shotgun blast proved fatal to several of the borrowed decoys. And that was the end of the most unsuccessful hunting trip reported to this department.

• • •

Marshal von Hindenberg has preserved his Teutonic temper and his sense of humor. London Public Opinion furnishes this example:

Interviewer—What do you do sir, when you get nervous?

Hindenberg—I whistle.

Interviewer—But I never heard you whistle.

Hindenberg—Neither did I.

• • •

Boss Dandurand of Les Canadiens, famed Montreal hockey team, has picked up "one beeg hockey steek" and is gonig to slash and rebuild his team. The Flying Frenchmen have been losing too regularly. From somewhere in the east I got this little verse:

The wind she used to blow on Lake la Biche
Much louder dan she blow dere now,
In winter time the snow would pile and reach
The roof top, anyhow.

In lumbare camp our axe would nevair stop,
And everything was one gran' hum,
But nowaday there is no tree to chop,
And I an' Jean are bum.

Our hockey team she used to skate so fast,
"Canadiens so lat" we shriek and cry,
But dat, by gar, is also with de past,
The Flying Frenchmen have forgot to fly.

—Moaner Baptiste McGruffey.

• • •

Watched for a while a lot of Nelson ladies and young girls taking in a beauty lecture—And down the street there was a crowd watching Verne Vance demonstrate one of those automatic bridge dealing tables—I met a lady who has lived in Nelson 38 years—And who got lost the other day up the hill—She asked a little boy where Robson street was—And he replied he did not know—As he had only lived in Nelson a short time, too—Through generosity of Elmer Horton I had an automobile ride to Fairview Sunday—And I rode back on the street car—And learned from the officials on the car that the cars had carried an enormous amount of passengers this winter—Noticed S. O. Latorneli entering Gene Gillott's place of business—And the other night I saw Charlie Hufty packing a suitcase up the street—Noticed Davie Richardson back in town after a week or so on the road—And Al Foster, after an afternoon at the theater was hiking homeward carrying a parcel—I heard that Ed Neff likes tomato juice but had to go to Grand Forks to learn that there was such a thing—Archie Fletcher and Sam Fawcett were in conversation and Julius Reister yelled at Stan Jepson who was across the street—Bud Stevens sprinted across the street to a waiting car—He was not wasting much time—And Bill McCandlish ambled along contented-like and puffing on a large pipe—Jimmie Duffey was out walking with his family—And I heard J. J. Binns and Tom Ledingham discussing something about stocks or bonds—

• • •

Between you and me—Sign for a local bank: "If you rent one of our safety deposit boxes it's your own vault."

20 Years Ago

(From The Daily News of Feb. 7, 1913)

W. J. Anstie has resigned as secretary of the Mountain Lumber Manufacturer's association.

• • •

J. J. Threckeld and F. Clark of Winnipeg arrived in Deer Park last week to make their headquarters for a year at least.

• • •

C. I. Archibald leaves this morning for Victoria.

AUNT HET

"Pa's like all men. He can waste money with a clear conscience after he's lectured me about savin'."

Daughter (discussing latest conquest): "One thing about Reggie, Daddy—he's a real out-of-doors man."

Father: "Good! That's just where I shall put him."—London Opinion.

WHAT DO YOU THINK?

The Nelson Daily News has on hand a number of letters which are not properly authenticated by the actual signatures and genuine names of the writers. Correspondents may use a nom de plume for publication, but they must give their own names as evidence of good faith.

A MEANS WHEREBY YOUTH MAY GO ON TO BETTER DAYS

To the editor of The Nelson Daily News:

Sir—I cannot claim credit for having originated the idea I should like to put before those of your readers who are interested in sociological matters. Recently I heard it discussed by a group of men who see too many of the juniors at present at a loose end through no fault of their own. Listening, I became enthusiastic and felt that publicity in the press—as these men suggested—might be of service. I am only their spokesman, but a very willing spokesman.

The point is this: There are many young men among us just now who have been training for various specialised pursuits and, their training over, find no openings. The war lost for us many men not only by death but by a process of blighting. They have never been the same since. And now, in peace time, a post-war generation is running the risk of losing, similarly, some of its best. They are eager to work, eager to continue into active life what they were educated for—and their eagerness is of no avail. They have vitality; they are keen. I never meet and talk with them but I have the feeling that they are too good to lose. Frustration, surbing of vitality, the stone wall ever before them at every attempt to find a way through, the wet blanket; that's their plight. My own youth is not so far behind me but I know the possible effect of all that—for ill. It takes power indeed to turn it all to an effect for good.

For a certain proportion at least of these young men some of my friends and I see possibilities of a job, possibilities of work at least to help to tide them over till the better days come. The Dominion government is about to establish across the continent various aerodromes, aware of the great part that air transport is to play in the future—and not only aerodromes, I believe, but emergency landing fields. Our suggestion is this: That a certain proportion of the construction camps for the aerodromes be given over to young men of the sort I refer to here—the lads who, trained for special work at school, by correspondence classes, in colleges, at universities, see their training as, at the moment, to no end. They are not shirkers. It is up to us to do what we can for them—and it is not charity I suggest, but work. Among them could be experienced powder-men, and straw-bosses who might perhaps have put themselves through college by just such work in vacations and would understand those laboring under them.

Among your readers I have no doubt are those to whom this suggestion will greatly appeal and it may be that, among these again, will be some with facilities, or the organizing bent, to bring the suggestion to fruition. I should think that a petition either through Dominion members or direct to the boards responsible at Ottawa, would receive sufficient signatures to be considered by those of the Dominion government who have arrangements at present under consideration.

The government would have, among these young men, a fine body of workers. And I've no doubt these workers would, in their spare time, as well as having their games, for relaxation, continue their studies toward the better days that must sooner or later come.

FREDERICK NIVEN

Nelson, B. C., Feb. 6, 1933.

PUT YOUTH UPON FARM HIS IDEA

To the editor of The Nelson Daily News:

Sir—I wish to congratulate your correspondent from Chapman Camp on his interesting and thoughtful letter. As one of the self-supporting unemployed, I cannot agree with him, that unemployment on its present appaling scale is either inescapable or even probable for an indefinite period. I think it is absurd to assume that the unemployed are so stupid and so stubborn, that they will forever persist in trying to exterminate each other by ruthlessly cutting each other's throats in the mad struggle for a limited number of jobs. This depression has been a very personal matter with us and we realize more than any other class, our own limitations and those of our governments and are now less concerned about when we may again have the chance of working for others than as to when we must take a chance of working for themselves. All are seriously weighing the comparative hardships and uncertainties of wage-earning as against the hardships and certainties of a living wrested from Mother Earth.

I agree with No. 1 in his contention that insurance is of no benefit except to the marginal worker, who is always last on the first off. I am amazed to see that organized labor advocates it, unless the crafty leaders get their greatest support from those who are always first to be laid off. As to the expert craftsman who is the master of his trade, it is a club over his head, and is as ridiculous as it would be for a successful merchant to lend money to a business competitor who is headed for bankruptcy, or an army in the field to lend ammunition to the enemy.

As to the farm colonies, I fear there would be great dissatisfaction among the retired workers, who will have become addicted to the fleshpots of urban life. I would much prefer a scheme which sent our youth to the farm instead of the box cars, jungles and bread lines, at least until they got their eye teeth cut. Of course, this might be called an invasion of our individual liberty, yet we cheerfully submit to many arbitrary restraints of the wishes of the individual in the interest of public safety. We would protest vigorously if a thousand people were allowed to sail on a boat that was safe for only five hundred, we forbid trespass on private property and still allow a community to be invaded by workless transients, we protect a man's goods and chattels but allow anyone to rob him of his job, which is his livelihood.

If we are to believe the papers, Russia, the Communist heaven, is introducing a passport system which will place every individual where the state considers he will be most efficient, regardless of the personal preferences of the victim. President-elect Roosevelt is planning a less drastic scheme to balance the urban and rural population of the U.S.A. Whether this sensible scheme is universally adopted remains to be seen. One thing is absolutely certain and that is that we cannot have a perfect social state so long as individuals have complete liberty, any more than we can have a crimeless one if criminals are not interfered with. Whether perfection is worth the price, the deponent sayeth not. Thinking is our one remaining right that will never be taken from us so long as we do not think out loud.

NUMBER TOO

Nelson B.C., Feb. 6.

PRAISES EDITORIAL OF FEBRUARY THIRD

To the Editor of The Nelson Daily News:

Sir: The Nelson Daily News of February 3 has an editorial entitled "True Riches." I do not know who wrote it but I would like to congratulate the paper on this editorial. It was quite refreshing and I trust the readers have been helped by it.

E. H. EVANS.

Nelson, B. C., Feb. 6, 1933.

YOUNG COMMUNARS RAISE PROTEST AT VERIGIN DEPORTATION

To the editor of The Nelson Daily News:

Sir—Attached herewith is a copy of telegram which we would like you to insert in your daily newspaper of early date.

We will appreciate very much if you will publish this telegram without any alterations.

Thanking you in advance for your kind attention.

COUNSEL OF UNION DOUKHOBOR YOUTHS COMMUNARS OF CANADA.
J. J. PLANIDIN
Chairman of the counsel
W. J. KOOCHIN
Secretary of the counsel

Brilliant, B.C., Feb. 6, 1933.

W. A. Gordon, Minister of Immigration, Ottawa, Ont.

Immigration authorities secretly took our leader, Peter P. Verigin from jail for his deportation to Russia without giving him possibility to say farewell to his family and us. Such action to highest degree insulting to Doukhobors. We were born in this country and always classed Canada as free country. Your act shows that you do not count Doukhobors as people in spite that there are several thousands of them in Canada. For last time we beg you to stop his deportation to Russia and give right to go to other countries. If you will not grant us this last request then our further unwelfare will lay burden upon your conscience.

UNION OF YOUNG COMMUNARS, DOUKHOBORE OF CANADA

Brilliant, B.C., Feb. 4, 1933.

I am volunteering my services to play for the greatest quarterback the country ever had.—Albie Booth, famous Jale quarterback, aiding Hoover campaign.

The days have long passed when the high spirit of adventure can properly be allowed to find its outlet on the public highways of the country.—P J. Pybus, British minister of transport.

A practical method of pasteurizing milk by electricity was described recently at a scientific meeting by Dr C. G. King of the University of Pittsburgh.

Mr. T. B. Macaulay Wins Against Harpell

As was anticipated by the insurance world, M. T. B. Macaulay won his action, for criminal libel, against J. J. Harpell, of the Journal of Commerce of Montreal. The insurance world, with its intimate knowledge of Mr. Macaulay and of the voluminous and complete details of the Sun Life transactions given in the Blue Books (published by the Insurance Department of the Dominion Government), has always known that Harpell's charges were baseless and silly. The evidence in the action proved this once again.

Not a single fact was offered by the defence which could substantiate its serious charges. The penalty which Harpell has to pay is, therefore, severe. Three month's imprisonment plus the costs of the prosecution in an expensive law suit, and other penalties, is a terrible sentance for a man of Harpell's business standing, since he controls a large publishing and printing business with plants in Montreal and Toronto. The severity of the sentence shows the gravity with which the court viewed the crime.

There was nothing uncertain in the judge's summing up. We have seldom read anything more scathing or devasting. It should effectually destroy the fears of those policyholders who may have been misled, by the ferocious but silly statements in Harpell's papers, to question the honesty and integrity of the President of the Sun Life or the sounders of the company.

The trial lasted five whole days, four of which were given to the defence to prove its statements, but which, as the judge put it, "absolutely failed to produce one scintilla of proof." Over and over again during the course of the trial, the judge had to request Harpell's counsel to keep to the point and try and prove the statements made in the offending articles. Surely, suggested the judge on several occasions, Harpell had facts on which to base his articles before he wrote them. But as Harpell had no such facts, his counsel, was on a voyage of discovery during the whole trial, trying to ascertain, by examination of witnesses, points which he could turn to the advantage of his client. He failed completely, and after three days, was forced by nervous strain, to relinquish his impossible task. Assisted by the patience of the court, which nevertheless was occasionally very much strained, his four days' examination of witnesses merely ended in the explanation of points in the Sun Life statement which would probably have readily been clarified by the company had it been consulted before the articles were written. Incidentally we must pay a tribute to M. Cornier, the counsel in question. Called in to defend Harpell after the original lawyers for the defence had thrown up the case, he made a tenacious fight in an impossible situation.

The defence sought to prove five main points. First, that Mr. Macaulay had deliberately boosted the values of the Sun Life stock and had then sold—for his own benefit presumably—over 2000 shares at an average price of $3000 or over $6,000,000 in all; secondly, that Mr. Macaulay had permitted the shareholders of the Sun Life to take more from the company's profits than they were entitled to; thirdly, that Mr. Macaulay had caused to be issued to the policyholders, balance sheets of the Sun Life which were misleading and different to those rendered to the Dominion Insurance Department; fourthly, that Mr. Macaulay had lent to one of the Insull Companies a sum of $9,375,000 of the Sun Life money and to Insull personally, $6,000,000, both loans at 5 per cent, when the interest rate at that time should have been much higher, say 7 or 8 per cent; fifthly, that Mr. Macaulay had joined a pool to boost the prices of certain "Insull" stocks for his own benefit, such stocks being sold to the Sun Life at a bigger price than the pool paid for them, and sixthly, that a Bill passed by Order-in-Council on December 31st, 1931, to specify the values of securities authorized by the Dominion Insurance Department to insurance companies for the valuation of their assets, was by arrangement between Mr. Macaulay and the premier, Mr. Bennett, soley to enable the Sun Life to bo'ster up the price of its securities at December 31st, 1931.

On all points, Harpell was proven to be completely wrong. It was conclusively shown by G. D. Finlayson (Superintendent of Insurance), by A. B. Wood and by the figures in the Dominion Blue Book, that the shareholders of the Sun Life have taken much less than is authorized by the Insurance Act. It was shown both by Mr. Finlayson and Mr. Wood, that the division of profits between shareholders and policyholders was made upon a sound and equitable basis in line with the ideas and instructions of the Dominion Superintendent and under the supervision of the Insurance Department itself. It was proven conclusively that Mr. Macaulay had not sold a single share of the Sun Life stock between 1926 and 1931, when the great rise in prices of these shares took place. With the exception of 15 shares, which he had disposed of many years previously, he had always been a buyer, not a seller. Harpell had made the mistake of assuming the transfers of stock were sales. The company's minute book contained many transfers of shares in the name of the Macaulay Securities Company, of which stock Mr. Macaulay owned 51 per cent. But these were not sales. They were merely transfers, registered because the Charter and rules of the Sun Life Assurance Company require that no transfer is binding until it is registered in the books of the company. These particular transfers were to relatives of Mr. Macaulay or loans of stock to friends or gifts to trust companies for endowments or as security for loans to the owner and so on.

The argument that the balance sheet issued to the policyholders was diferent to that sent to the Government was explained by the Superintendent of Insurance. That given to the policyholders was a concise document. That for the Department was in great detail, unsuited for distribution to the public. There were mere differences in classification of certain items between the two statements. Otherwise they were exactly the same, and the total of assets and liabilities were the same in both cases.

Harpell's story that the Sun Life had lent $9,375,000 to an Insull Company at 5 per cent and $400,000 to Insull at 5 per cent was shown to be exactly opposite to the facts. The Sun Life had sold certain Insull securities to an Insull Company for $9,375,000 and incidentally made a profit on the deal of $6,421,682. The Sun Life had sold certain "rights" to subscribe to a certain new issue to Mr. Insull personally for $400,000. In both cases the buyers wanted a little time to raise the money and the Sun Life agreed to take "notes" for the amounts plus additional ample collateral security, and to charge 5 per cent till the purchase price was paid. In both cases the purchase prices were paid in full. Thus very profitable transactions for the Sun Life had been visualized by Harell as illegal loans at an insufficient interest charge.

As to the story that Mr. Macaulay was a member of a pool to boost the price of Insull securities which were later sold to the Sun Life at an enhanced price, it was shown conclusively that he was merely a member on an underwriting syndicate (one of 478 eminent people in the States, Canada and England), formed to underwrite a certain new issue of $147,000,000 of Insull stock. The Sun Life was in no way concerned Incidentally, Mr. Macaulay lost on his underwriting ventures.

The sixth charge that Mr. Macaulay personally arranged with the Premier to pass an Order in Council on the night of December 31, 1931, to fix the values of the investments of the Sun Life was also shown to be completely false. This Order in Council was arranged by the Dominion Insurance Department after negotiation with the Canadian Life officers Association, a body comprised of the whole of the life companies in this country. Mr. Macaulay neither saw Mr. Bennett on this question nor discussed it with him. It was entirely a matter for the Canadian Life Officers Association and was ordinary procedure based on the plan adopted for the valuation of securities by the National Convention of Insurance Commissioners in the United States.

• • •

This action, we trust, writes "Finis" to a very unpleasant episode in the history of Canadian life insurance. Mr. T. B. Macaulay has been the greatest figure which has yet appeared in Canadian insurance affairs. He has spent the whole of his long career with the company and his sole ambition has been to make the Sun Life the finest of its kind. No one who knows him personally can imagine him concerned in fraudulent or sharp practices. He is above suspicion. He has always been a faithful and generous friend to all. The Sun Life is the largest Canadian Company with an enormous amount of business of the best class in the United States, England, India and the East, and in Africa. It is an institution of tremendous importance to this country and the result of the Harpell case should be especially satisfactory to the public as it effectually disproves the existance of misconduct in the control of its affairs.—Canadian Insurance.

Auction and Contract Bridge

By the World's Leading Authority
MILTON C WORK

BAD BREAKS ARE SOMETIMES FORTUNATE

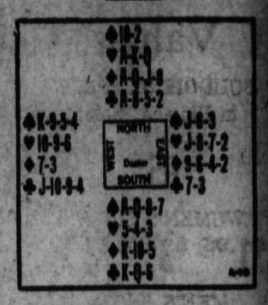

When the above hand was played at Contract Bridge, East and West passed throughout, South bid one Spade, and North, with six high-card tricks, and five quick tricks, made a game-demand jump-shift by calling three Diamonds. South advanced his partner's bid to four Diamonds (three No Trumps would have been a sounder bid), after which North did not hesitate to call six no trumps. A no Trump slam contract with a hand like North's which presents several suits for possible establishment, is usually sounder than a try for a slam in a suit as short as North's Diamonds. With North the Declarer playing a contract of six No Trumps, East led the Deuce of Hearts. When the dummy was exposed Declarer saw that he held 11 sure tricks; with one more of the adverse Clubs broke 3-3, or the finesse in Spades succeeded. He first ran four rounds of Diamonds in the hope of weakening an adversary in Spades or Clubs. He then took three Club tricks and was disappointed when the third round revealed that West still held a stopper in that suit. Hoping that he would get the other break, he led a small Spade and risked all in a finesse of dummy's Queen. West won with the King and set the contract by leading his Jack of Clubs. Do you see where Declarer might have avoided relying upon either of his hoped for "breaks"?

THE CORRECT PLAY

Declarer should have made his slam by counting West's hand. East's lead of the Deuce of Hearts marked him with exactly four and consequently West with three. Therefore Declarer should have taken four Diamonds, three Hearts, and three Clubs; and then throw West in the lead at trick 11 with a fourth round of Clubs. West then could hold nothing but Spades and would be forced to lead up to dummy's Ace-Queen, giving Declarer the last two tricks.

So They Say—

Neither the men nor the women of our staff should be forced into celibacy and cut off from that source of experience, of joy, sorrow and wisdom, which marriage and parenthood offer.—Dean Virginia C. Gildersleeve of Barnard College, Columbia University.

It is a task for the educator in England today to popularize the doctrine that the cricketer at the top of the batting averages is not really so great a man as the prime minister.—H. Ramsbotham, M. P.

I had to come to the conclusion that a husband is a sweetheart with his nerve taken out, but I am willing to give this one a chance.—Texas Guinan, actress and night club hostess.

"BUILD B.C. PAYROLLS"

Thanks, Mrs. MacK.

And we would particularly thank you for the pictures of little Joe. Many others have written of the good qualities of Pacific Milk for child feeding, but we do not recall any who have sent "before and after" pictures to show such striking change.

We note that you purchased a case.

Again let us express our thanks.

Pacific Milk

100% B.C. Owned and Controlled

PLANT AT ABBOTSFORD

Heating Stoves

In order to close out the balance of our Heating Stoves, we are offering

25% DISCOUNT

WHILE THEY LAST!

Nelson Hardware Company

Quality Hardare.

NELSON, B. C.

Special February Values

BOUDOIR SLIPPERS in Kid and Patent Leather. 95¢

WOMEN'S SHOES $1.95, $3.95, $4.95

MEN'S SHOES $3.95, $4.95

ENNA JETTICK SHOES $4.65 and $5.65

R. Andrew & Co.

Doctors find some evidence that tract may be inherited.

When Your Daughter Comes to Womanhood

Give Her Lydia E. Pinkham's Vegetable Compound

Most girls in their teens need a tonic and regulator. Give your daughter Lydia E. Pinkham's Vegetable Compound for the next few months. Teach her how to guard her health at this critical time. When she is a happy, healthy girl and mother she will thank you.

That Body of Yours

By JAMES W BARTON

LOW BLOOD PRESSURE A SYMPTOM OF TROUBLE

In these days when high blood pressure is spoken about so often, I think it is wise that more should be said about low. blood pressure

Naturally high blood pressure is discussed frequently because in a number of cases it means a hardening of the arteries and the possibility of a stroke of paralysis. It may also mean a heart or kidney ailment of a serious nature.

And it is because there is more or less danger in these ailments of the blood vessels, heart, and kidney, high blood pressure is given serious attention and constrerable care.

In the case of low blood pressure, as there is no immediate danger to life, nothing, as a rule, is said or done about it.

Now low blood pressure is a symptom of a disturbance in the body just as is high blood pressure.

It may follow shock, any severe loss of blood, or influenza, or it may be due to thin blood—anaemia, to tuberculosis, and to some severe types of heart disease, and to long standing infections from bad teeth and tonsils, or constipation.

"Low blood pressure often occurs in women between 20 and 40, accompanied by headaches and lack of endurance both mental and physical."

The first thought then where there is low blood pressure is not simply to feel pleased that your blood pressure is not high, but to remember that it is really a sign that something is wrong, and you must try to locate the cause.

This may mean visits to the family doctor and dentist to make sure that any infection present is removed, and that there are no daily habits that may be lowering the blood pressure—lack of sleep, insufficient food, or chronic constipation.

After the cause or causes have been removed or lessened in their effect, a general building up of the body is usually followed by a rise in the blood pressure to a point more nearly normal.

Massage, and fresh air, are especially valuable together with light outdoor exercise such as walking and golfing.

Remember, low blood pressure is a symptom of some trouble, and that trouble should be located.

LADIES LEARN COLOR HARMONY

Beauty Counsellor Demonstrates Daily at the Bay

Coming direct from the Princess Pat Beauty Institute, Mrs. L. W. Stephens arrived in Nelson Monday and has taken up her headquarters at the Hudson's Bay store here. For the balance of this week, Mrs. Stephens, who has had over 11 years' experience as a beauty counsellor, will be at the Bay and will give lectures absolutely free once daily to Nelson and district ladies.

Mrs. Stephens has lectured to thousands and thousands of ladies in both Canada and the United States and she brings a message that Nelson ladies should hear. She is a specialist in color harmony, using the famous Princess Pat scientific method of beauty culture. She demonstrates makeup-essentials, including cleanser, the new magnesia for removing pore film, skin food and the new ice astringent or chemicalized ice pack, powder, rouge and permanent lip stick.

Daily at 2 p.m. and on Wednesday at 11 a.m. Mrs. Stephens will give lectures on beauty culture. Knowledge gained by the wide experience she has had will be imparted to those wishing personal service at any time in the drug section of the Hudson's Bay store. She is demonstrating for this week only the two sizes of the famous Princess Pat beauty preparations. ***

ALDERMAN DAWSON HAS AN OPERATION

Alderman R. W. Dawson who was operated upon in the Kootenay Lake General hospital over the week-end for an abscessed cheek was out and around again Monday. Drs. Wilfrid Laishley, D. W. McKay and R. B. Shaw attended him.

Efficient Housekeeping

By Laura A. Kirkman

TOMORROW'S MENU

Breakfast
Halved Oranges
Cereal
Shirred Eggs Popovers
Coffee
Luncheon
Vegetable Stew
Nut Bread Cottage Cheese
Junket
Tea
Dinner
Meat Souffle
Potato Cakes Peas
Custard Pie
Coffee

ANSWERS TO INQUIRES

Mrs. W. N. —"Will you please print a recipe for soda crackers, like you buy."

Answers—It is impossible to duplicate the commercial variety of cracker, which is made by a special process in large quantities. However, many readers have written in to ask for directions for making crackers, so if any readers have recipes for a home-made cracker, perhaps they will be kind enough to send them to me, care of this column, so that I may publish them.

E. C. G.—"Some time ago you published a recipe for Sweet Cabbage Slaw. I should like very much to have it."

Answer—I have looked through my files of the two years and am unable to find this recipe. But if some reader who has kept it will send it in, I shall be glad to reprint it.

Reader— "Can you tell me how to reglaze a fur coat?"

Answer—It is my belief that it is impossible to reglaze a fur coat at home. Take it to a professional furrier's and take no chances. However, if any readers have ever attempted this sort of thing successfully, I shall be glad to receive their suggestions.

A. H. —"Will you please publish a recipe for Springerle Cookies?"

Answer—Springerle Cookies— Mix together in a bowl one pound of powdered sugar, a small lump of butter, and four eggs, well beaten; beat this batter for 15 minutes, then add one tablespoon of anise seed, one-fourth teaspoon of soda and work in one pound of flour—if you can. Three and one-half cups of flour will do if you can't work in the full pound.. Roll this one-fourth inch thick, cut with a tin cookie cutter, or stamp with regular Springerle blocks and cut the squares apart, and lay on a well-floured board to dry overnight. Next day bake in a very slow oven until a light brown.

Society

This column is conducted by Mrs. M. J Vigneux. All news of a social nature, including receptions, private entertainments personal items, marriages, etc; will appear in this column. Telephone Mrs Vigneux at her home, 519 Silica street.

Mrs. William Waldie, Stanley street, spent the weekend at Robson where she visited at the homes of her sons, William and John C. Waldie.

• • •

Mr. and Mrs. R. Moffat have had as their guest Major P. V. Harcourt of military district No. 13, Calgary, who is in the city on the Salmo airport question.

• • •

George Wallach, who teaches at Crescent Valley spent the weekend in Nelson the guest of his parents Mr. and Mrs. A. Wallach, Latimer street.

• • •

Mr. and Mrs. J. Armstrong, Water street, have as their guests their daughter-in-law and grandson, Mrs Charles Armstrong and son Charles Jr., of McGillivray.

• • •

G. A. West of Kaslo paid a visit to town yesterday.

• • •

W. Millar of Nakusp spent yesterday in the city.

• • •

Mr. and Mrs. Barrie Hoskin, Nelson avenue, Fairview, had as their guest Mr. Hoskin's mother, Mrs. J H. Hoskins, of Balfour.

• • •

Among visitors to town from Willow Point recently were Miss Gaskill, Miss Green, Miss Gwen Ferguson, John Applewhaite, Mr. De Cox, J. Tattersall and Charles Blun

• • •

Mrs. John Lawson of Castlegar spent the weekend in the city. She was accompanied by her son Jack They were guests at the home in Fairview of Mr. and Mrs. W. Skinner.

• • •

Mrs. G. Spencer Godfrey, Vernon street, recently entertained informally at the tea hour.

• • •

Mr. and Mrs. W. H. Smelley, Observatory street, had as their weekend guest Miss Irene Kerr of Longbeach.

• • •

Among shoppers to town yesterday was Mrs. W. T. Smith of Crescent Bay.

• • •

Frank Binish of Slocan City paid a visit to the city yesterday.

• • •

Mr. and Mrs. J. P. Morgan, Oak street, had as their weekend guests their son-in-law and daughter, Mr and Mrs. Frank Pennoyer, of Trail.

• • •

W. H. Foster, who has spent a few days in Nelson the guest of his son and daughter-in-law, Mr. and Mrs. Arthur Foster, Fairview, returned to his home at Queens Bay yesterday.

• • •

Little Donald McKellar, who was removed to Kootenay Lake General hospital last week, is slightly improved.

Catarrhal Deafness May Be Overcome

If you have catarrh, catarrhal deafness or head noises caused by catarrh or if phlegm drops in your throat and has caused catarrh of the stomach or bowels, you will be glad to know that these distressing symptoms may be overcome in many instances by the following treatment which you can easily prepare in your own home at little cost.

Secure from your druggist 1 oz. Parmint (Double Strength). Take this home and add ¼ pint hot water and a little sugar. One tablespoonful four times a day should quickly relieve distressing catarrhal head noises, clogged nostrils, difficult breathing and dropping mucous, and improve hearing All victims of catarrhal deafness or head noises should give Parmint a trial.

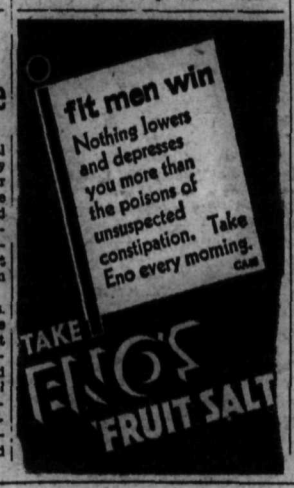

Pure Food Market

Good Values for Tuesday and Wednesday

10 CENT SPECIALS

Fresh Calf Hearts; Lb.	10¢	Fresh Pork Kidney; Lb.	10¢
Fresh Calf Brains; Lb.	10¢	Fresh Spare Ribs; Lb.	10¢
Fresh Beef Liver; Lb.	10¢	Fresh Minced Steak; Lb.	10¢
Fresh Pork Liver; 1½ lbs. for	10¢	Fresh Lamb Stew; Lb.	10¢
Fresh Boneless Stew Beef; lb.	10¢	Fresh Blade Roast Beef; lb.	10¢

BURNS & Co., Ltd.

PHONE 50

Meagher's

607 Baker St. Phone 200

February Clean-Up Sale

HALF-DAY SPECIALS TOMORROW

Women's Blouses

Sleeveless or short sleeve styles of good quality flat crepe. Assorted colors. Sizes 34 to 40. Values to $4.50 each. SALE PRICE, EACH .. $1.95

Rayon Silk Gowns

Heavy quality rayon gowns. Lace trimmed. All colors. SPECIAL, EACH . $1.59

Crepe-de-Chine Gowns

Good quality crepe de chine gowns in pastel shades. Regular value $7.50 each. SALE PRICE, EACH $4.95

Flannelette Sheets

Large size flannelette sheets in first quality only. Pink or blue borders. SPECIAL, THE PAIR $2.29

Heavy Silks

New rough silks in all the best colors. 38 inches wide. SALE PRICE, THE YARD .. $1.35

Children's Sweaters

There are values up to $2.50 each. They come in coat style with high or V-neck. Assorted colors and sizes. ALL ONE PRICE, EACH ... $1.25

Women's Corsets

Corsettes and girdles of the better quality. Fine silk covering. A style for every figure. Values to $5.50 each. SALE PRICE, EACH $2.49

Grenatex Silk Hose

Supersilk Grenatex silk hose. Fine sheer quality. All wanted colors. Sizes 8½ to 10½. Regular values to $1.95 the pair. SALE PRICE, THE PAIR .$1.50

Women's Silk Hose

Semi-service hose. Silk to the top. All colors. We handle only standard lines. Sizes 8½ to 10. Regular values $1.25 the pair. SALE PRICE, THE PAIR .. $1.00

Women's Pullovers

Made of fine botany yarns in assorted styles and colors. A large selection. CLEARING AT, EACH $2.29

Women's Hats

Hats of good quality wool felt in assorted styles and colors. Values to $5.00 each. CLEARING AT, EACH ..... 50¢

CRISP WEATHER

Extreme Temperatures Monday Are 10 and 29 Degrees

Clear crisp weather conditions have prevailed here during the past few days with a strong wind Sunday night. Monday was another cold crisp day with corresponding temperatures.

Saturday's temperatures were a and 34 degrees, Sunday's 23 and 32 degrees and Monday's 10 and 29 degrees.

BETTS ESTATE IS GRANTED PROBATE

Acting on behalf of Lillian B. Wilbur of Nelson, executrix and beneficiary under the will of the late David Samuel Betts of Nelson, E. P. Dawson Monday was granted an order by Judge W. A. Nisbet, sitting in chambers, for letters probate to issue respecting the estate of Captain Betts. The estate, consisting mostly of Nelson real estate, is put in at $1126.25.

SCHOOL DANCE SUCCESS, FERNIE

FERNIE, B. C., Feb. 6.—A successful dance was given by the Fernie high school basketball team on Friday evening. The proceeds of the dance are to be used for the purchase of uniforms. Sixty people were present. Nurse Seymour acted as chaperon. The orchestra was composed entirely of high school boys.

Chest Colds

Rub well over throat and chest

VICKS VAPORUB

At Bedtime

When your stomach is over-acid through wrong eating or overeating, McDuffee Stomach Powder is the easy, pleasant, natural corrective. . . Taken at bedtime, it tones up the stomach while you sleep, neutralizes acidity, banishes all indigestion symptoms. Try a small 25c trial-size package. Large size $1.00.

McDUFFEE Stomach Powder

Obtainable at Mann, Rutherford Drug Co.

A NEW MYSTERY CAKE . . . another $1000.00

First Prize $250 • Second Prize $100 • Third Prize $50 • 60 Prizes of $10 each

Find a name for Miss Ethel Chapman's MAGIC MYSTERY CAKE

MISS ETHEL CHAPMAN, well-known cookery authority of the Ontario Farmer, says: "My advice to all housewives is: Use Magic Baking Powder. Then there is no uncertainty about your baking." Canadian home makers will do well to follow Miss Chapman's advice. It is always practical.

Here's Miss Chapman's Recipe. Can you name it?

¼ cup butter
1 cup fine granulated sugar
¼ cup boiling water
2 squares unsweetened chocolate
Yolks of 2 eggs—white of 1 egg
½ cup milk
1½ cups pastry flour or 1 cup bread flour
2 teaspoons Magic Baking Powder
½ teaspoon salt
¼ teaspoon vanilla

Sift together three times the flour, Magic Baking Powder and salt. Beat egg yolks and 1 white (saving 1 white for frosting). Put butter into mixing bowl, add sugar; pour boiling water on the shaved chocolate, stir quickly, and when melted add to butter mixture; add beaten eggs, then dry ingredients alternately with milk, add vanilla; beat all together. Pour into a greased cake tin and bake in moderate oven.

FROSTING: Boil 1 cup sugar and ⅓ cup boiling water together without stirring until syrup threads when dropped from tip of spoon. Beat white of 1 egg stiff. Pour syrup gradually on beaten egg, beating constantly until of consistency to spread. Add 1 teaspoon vanilla (or ½ tablespoon lemon juice) and spread over cake. Sprinkle ½ cup broken walnut meats or almonds, blanched and split, on top.

If marshmallows are preferred in frosting, stir 3 into the hot syrup just before pouring into beaten egg white. Beat to a smooth fluff, allow it to "set" for a few minutes, then spread on cake. Nut meats are not used with the marshmallow icing.

Join in the Fun . . . Canadian housewives everywhere are naming Magic Mystery Cakes . . .

WHAT'S in a name? Anywhere from $10 to $250 in Magic's great Mystery Cake contests! It's up to you to see how much you can win.

Miss Ethel Chapman originated this Magic Mystery Cake . . . it's new, delicious, easily put together, and not a bit expensive! Surely you can think of a good name to call it! Read the recipe.

If you like, make up the cake yourself. And be sure to use Magic Baking Powder, as Miss Chapman recommends.

Always uniform—Magic gives unfailingly good results. Not surprising, is it, that all through the Dominion Magic is the favorite of cookery experts and housewives alike?

Names for Miss Chapman's Mystery Cake must be sent in by February 28. Don't delay. You have as good a chance as anyone to win a prize!

Made in Canada

CONTAINS NO ALUM. This statement on every tin is your guarantee that Magic Baking Powder is free from alum or any harmful ingredient.

When you bake at home the new, FREE Magic Cook Book contains tested recipes for dozens of tempting dishes. Send for it. Address Gillett Products, Fraser Avenue, Toronto 2.

Contest Rules
Read Carefully

1 All you do is name the mystery cake. Only one name from each person.

2 PRINT at the top of your paper in ink (or typewrite) "Miss Chapman's Mystery Cake." Under this, print your suggestion for a name. Then, in the lower right-hand corner, print your own name and address, clearly and neatly. Do not use pencil.

3 Do not send the cake itself—just the name and your own name and address. It is not essential to bake the cake to enter the contest.

4 Members of our own organization or their relatives are not eligible to take part in this contest.

5 Contest closes FEBRUARY 28, 1933. No entries considered if postmarked later than February 28 midnight. No entries considered if forwarded with insufficient postage.

6 Judges: Winning names will be selected by a committee of three impartial judges. The decision of these judges will be final.

7 Prize winners will be announced to all entrants within one month after contest closes.

8 In case of a tie, the full amount of the prize money will be paid to each tying contestant.

9 Where to send entries: Address your entries to Contest Editor, Gillett Products, Fraser Avenue, Toronto 2.

• • •

NOTE: Other Magic Mystery Cakes coming. Watch for them in later issues of this newspaper.

ALABASTINE

Clean, sanitary, tinted walls create a pleasing atmosphere in the home.

Alabastine gives a large range of beautiful, pleasant tints to harmonize with any color scheme.

CLEAN—Because it renews.
SAFE—Because it disinfects.
ECONOMICAL—Because it costs so little to use.

Hipperson Hardware Company, Limited

"Look for the Red Hardware Store"

PHONE 497 BOX 414

PROFIT TAKING CATCHES MINES

Biggest Day in Years; Prices Wilt About Noon

TORONTO, Feb. 6 (CP)—Caught under a flood of stock that swept down upon the market this afternoon from profit-taking traders the price structure of the mining exchange became limp and in several cases wilted substantially.

With prices marching steadily forward since the end of January it was inevitable the market would soon have to contend with the effort of traders to nick off and salt away the profit. The selling broke around noon today after the market opened strong and seemed all steamed up for another all-day climb.

There was nothing but the gold stocks in today's transactions which aggregated 1,816,000 shares, the biggest day in years. They had a few 2,000,000-share days in the boom of 1929, but market frequenters are already harking back to the big times of 1927 when 4,000,000-share days were plentiful, and predicting they will be duplicated shortly.

Montreal Trend Still Downward

Losses in Stocks Mainly Fractional

MONTREAL, Feb. 6 (CP)—For the 12th successive session, losses, mainly fractional, were in the majority at the close of the stock exchange today. Selling was reported by brokers to be partly on account of traders wishing to switch their holdings to gold mining shares which have been booming on the curb and in Toronto.

Prices closed slightly above the lowest levels of the day. Trading was brisk, transfers again exceeding 20,000 shares.

Hollinger, Brazilian and International Nickel were active leaders. Brazilian firmed to 8⅛ at 8¾ while Canadian Pacific finished at 12⅜, down ¼ net. Consolidated Smelters yielded ½ to 58½.

Exchanges

MONTREAL, Feb. 6 (CP)—British and foreign exchange in relation to the Canadian dollar, as compiled by the Royal Bank of Canada, closed today as follows:

Argentina, peso	.3088
Australia, pound	3.2450
Belgium, belga	.1653
Brazil, milreis	.0893
China, Hongkong dollars	.2830
Czechoslovakia, crown	.0353
Denmark, krone	.1817
Finland, finmark	.3184
France, franc	.0464
Germany, reichsmark	.2834
Great Britain, pound	4.0790
Greece, drachma	.0067
Holland, florin	.4774
Hungary, pengo	.2080
India, rupee	.3099
Italy, lire	.0608
Japan, yen	.2538
Jugoslavia, dinar	.0166
New Zealand, pound	3.2580
Norway, krone	.2884
Poland, zloti	.1342
Roumania, leu	.0073
South Africa, pound	4.0612
Spain, peseta	.0974
Sweden, krone	.2190
Switzerland, franc	.2292

United States, dollar, 18¾ per cent premium.

SILVER FUTURES CLOSE EASIER

NEW YORK, Feb. 6 (AP).—Silver futures closed easier; sales 650,000 ounces. March 26.12 bid; May 26.30 nominal; July 26.47; September 26.60 bid; October 26.68 bid; December 26.85 bid.

GENERAL MOTORS DECLARE DIVIDEND

NEW YORK, Feb. 6 (AP).—Directors of General Motors Corp. today declared the regular quarterly dividend of 25 cents a share on the common stock.

CREDIT
is worth guarding
PAY
BY THE 10th
or as agreed

DOW JONES AVERAGES

30 industrials	58.07	up	.52
20 rails	27.90	up	.06
20 utilities	24.76	unchgd.	

BRALORNE LEADS STOCK UPSWING

Profit-Taking Cuts Profits Substantially

VANCOUVER, Feb. 6 (CP)—Under the influence of speculative demand active issues continued their upward movement on the Vancouver stock exchange and although top gains of two to 20 points were cut substantially by profit-taking near the close, stocks managed to end the day with a decidedly firm trend.

Bralorne Gold headed the listed mines issues. Opening firmer at 1.78 the issue climbed to 1.83 at which figure it closed, up 11. Pioneer halved a 20 point advance to close at 5.15. Beaver Silver at five was up 1½ as was Premier at 72½. The latter issue touched a peak of 77 in early trading. Reno retained three of a five-point advance to close at 75. Georgia River and Grandview in the penny mines were fractionally higher. Bridge River, the only issue to decline, sold higher during the day but closed of a fraction.

New York Stocks

Allegheny	1¼	1⅛	1⅛
Allied Chemical	81⅝	79½	81⅝
American Can	58½	56½	57¾
Am Fgn Power	5⅞	5⅝	5¾
American Ice	4¾	—	4¾
Am Mach & Fdy	12½	12¼	12¼
Am Smel & Ref	12¾	12¼	12¾
Am Telephone	99⅜	98¼	98⅞
Amercian Tobac	57¾	56¼	57⅝
Anaconda	6⅞	6½	6⅝
Atchison	43¾	42⅛	43¾
Auburn Motors	42	40	40
Baldwin	5⅛	—	5⅛
Balt & Ohio	11	10¼	11
Bendix Aviation	9	8⅝	8⅞
Beth Steel	14¼	13⅝	14¼
Canada Dry	8⅜	—	8¾
Canadian Pacific	10½	10⅛	10½
Cerro de Pasco	7¼	7⅛	7⅛
Ches & Ohio	28⅝	28⅛	28¼
Chrysler	12½	11⅝	12
Com & South	2¼	2⅛	2⅛
Con Gas N Y	52	51¼	53¾
C Wright pfd	—	—	3
Dupont	36	34⅛	36
Eastman Kodak	57	55½	57
Elec Lt & Pow	5½	5¼	5⅜
Erie	5½	5	5
Ford English	—	—	3⅛
Ford of Canada	—	—	6
First Nat Stores	51	50⅝	50⅝
Freeport Texas	23	22¾	23
General Motors	12¾	12	12½
General Electric	13⅝	12⅞	13⅝
General Foods	23¾	23	23
Gold Dust	14⅛	14	14
Goodrich	4⅛	4	4
Great North pfd	9½	9⅛	9½
Great West Sug	8¾	8⅝	8⅝
Hudson Motors	4¼	4⅛	4⅛
Inter Nickel	7½	7¼	7¼
Inter Tel & Tel	6	5⅞	5⅞
Jewel Tea Co	—	—	26⅝
Kenn Copper	8½	8¼	8½
Kresge S S	8⅞	—	8⅞
Mack Truck	15¼	14⅛	14⅛
Milwaukee pfd	2½	2⅛	2½
Nash Motors	14⅜	14	14⅜
Nat Dairy Prods	13¾	13⅜	13⅝
N Power & Lt	—	—	12
N Y Central	18⅞	18⅛	18¾
Pac Gas & Elect	28⅜	28⅛	28⅛
Packard Motors	2⅜	2⅛	2⅛
Penn R R	18⅛	17⅝	18
Phillips Pete	5⅜	—	5⅜
Pure Oil	3¼	—	3¼
Radio Corp	4¼	4	4⅛
Radio Keith Or	1⅝	1¼	1⅜
Rem Rand	3½	3⅜	3⅜
Safeway Stores	39⅝	39	39½
Shell Union	4⅛	4	4
S Cal Edison	25	24½	25
South Pacific	17¾	16½	17
Stan Oil of Cal	23⅝	23	23⅝
Stan Oil of Ind	—	—	20¼
Stan Oil of N J	25⅞	25¼	25⅝
Studebaker	3⅞	3½	3⅞
Texas Corp	12⅝	—	12⅝
Timken Roller	15⅜	14¾	14⅞
Underwood Type	10⅝	10½	10½
Union Carbide	25½	24⅝	25½
United Aircraft	23⅞	22⅝	23½
Union Pacific	74	72¼	74
U S Pipe & Fdy	8⅛	—	8⅛
U S Rubber	4	3⅞	3⅞
U S Steel	27	26	27⅛
Vanadium Steel	11¼	11⅛	11¼
West Electric	27¼	26	27⅛
Willys Overland	1½	—	1½
Yellow Truck	3	2¾	3

Vancouver List

Mines		Bid	Ask
Big Missouri		.12	.13
Bralorne		1.83	1.84
Coast Copper		1.75	—
Georgia River		.02½	.02⅝
Golconda		—	.16
Grandview		.03½	.04
Int C & C		.10	.15
Kootenay Florence		.00¾	—
Lucky Jim		.01½	—
National Silver		.02⅛	.02¼
Noble Five		.05¾	.05⅞
Pend Oreille		—	.60
Pioneer Gold		5.15	5.20
Porter Idaho		.08½	.06
Premier		.73½	.75
Reeves McDonald		.16	—
Reno Gold		.75	.75½
Ruth Hope		.03	—
Silvercrest		.01⅛	.01¼
Wellington		—	.01½
Oils			
A P Consolidated			.10
C and E Lands			.26
Commonwealth			.03
Dalhousie			.14
Eastcrest			.05
Freehold			.05
Home Oil			.36
McDougall Segur Ex			.02
Mayland			.13
Mercury			.07¾
McLeod			.25
Okalta New			.05
Royalite			6.50
Sterling Pacific			.13

Metal Markets

NEW YORK, Feb. 6 (AP).—Copper—Quiet, electrolytic spot 5; future 5⅛.

Tin — Firmer, spot and nearby 23.75; future 23.95.

Iron—Quiet, No. 2 f.o.b. eastern Pennsylvania 12.50; Buffalo 14; Alabama 10 to 11.

Lead—Dull; spot New York 3; East St. Louis 2.87.

Zinc—Steady; East St. Louis spot and future 2.80.

Antimony—5.80.

Quicksilver—48 to 50.

LONDON, Feb. 6 (AP)— Copper, standard spot £28 5s; future £28 12s 6d; Electrolytic spot £32 15s; futures £33. Tins spot £149 5s; future £149 15s. Lead spot £10 10s; future £10 15s. Zinc spot £13 12s 6d; future £14.

Interlisted Issues Lower Except Ford

Toronto Lively Toward Close With Prices Up

TORONTO, Feb. 6 (CP)—After a quiet and draggy forenoon market the stock exchange became more lively with prices rising in the late part of the session. Better wheat prices gave the New York market an upward tilt and Toronto listings followed but the market close caught the majority of the issues still below the previous close.

All the interlisted issues finished lower except Ford which closed unchanged at seven. Nickel traded more than 5000 shares and weakened ¼ to 8¾. C.P.R. and Brazilian were both down ¼ and Consolidated Smelters 1¾ to 58.

EGG MARKETS

OTTAWA, Feb. 6 (CP).—The egg market showed a firmer tendency over the week-end, due particularly in the west, to the colder weather. Receipts decreased and surplus stocks were cleared.

Toronto—Graded shipments were offered on spot to wholesalers at extras 18 to 19, firsts 16 to 17, seconds 15 to 16 delivered.

Montreal—Egg receipts were 892 cases as compared to 990 cases for the corresponding day last year. Shipments of graded eggs sold on spot to distributors at extras 21, firsts 19, pullet extras 18.

Winnipeg—Wholesale dealers' quotations to producers and country shippers for ungraded eggs were extras 15 to 17, firsts 13 to 15, seconds 10 to 11 delivered, cases returned.

Vancouver—Prices to producers for eggs at the farm were extras 12 to 13, firsts 10 to 11, pulet extras 9 to 10 or one cent higher if delivered at Vancouver.

LONDON APPLE MARKET WEAKER

American Supplies Have Depressed Values

Ottawa, Feb. 6 (CP)— The London, Eng., apple market is weaker, sales have been disappointing and heavy supplies of American boxes have depressed values, according to information received by the Dominion department of agriculture today. The supply of ordinary storage English Bramleys is nearly exhausted and cold storage stock, which is showing some waste, is expected to move briskly during February, says the report.

The following quotations for Canadian apples prevail in United Kingdom markets.—

Cardiff—Nova Scotia, Baldwin 16s 6d to 23s; Ben Davis 16s 6d to 18s; Stark 17s; Gold Russet 23s to 20s.

London—Nova Scotia, Golden Russet 16s to 28s; Baldwin 16s 6d to 22s; Stark 12s to 18s; Ben Davis 13s to 18s; Fallawater 15s to 20s.

British Columbia — Jonathan 10s to 12s; Winesap 10s to 12s; Delicious 10s to 12s; Newtown 10s to 12s 6d.

Increased Buying Gives Wheat Hoist

Bullish News on Winter Crop Aids Rise of Two Cents

By JOHN P. BOUGHAN
Associated Press Market Editor

CHICAGO, Feb. 6 (AP).—Increasingly active buying hoisted wheat prices almost two cents a bushel today.

Frigid temperatures prevailing and a forecast of worse tonight over the entire domestic winter wheat area threatended severe damage, the crop generally being minus any protecting blanket of snow. A reduction of 2,556,000 bushels in the United States wheat visible supply total today was larger than expected.

Wheat closed strong at but little below the day's top futures, 1¼ to 1⅝ above Saturday's finish, corn ¼ to ½ up, oats ⅜ to ⅝ advanced, and provisions unchanged to a rise of five cents.

Toronto Industrials

Bell Telephone	88½
Brazilian	8⅛
B A Oil	7⅝
Can Dredge	11
Can Gypsum	1⅞
Cons Bakeries	3
Cons Mining	58
Dom Stores	17
Ford of Canada "A"	7
Goodyear	54
Hiram Walker	4½
Imperial Oil	8¾
Industrial Alcohol	1½
International Nickel	8¾
International Pete	11
Loblaw "A"	11½
Massey Harris	2⅝
Noranda	24¼

LONDON CLOSE

LONDON, Feb 6 (Close)—American stocks quoted in dollars at 4 shillings per dollar. Am Tel & Tel $145; Braz Traction $10⅛; Canadian Pacific $15⅛; Genl Motors $7½; Hydro Elec $6; Intl Nickel $10½; Intl Tel & Tel $8¾; U.S. Steel $37¾; Anglo Dutch 9s 9d; Anglo Persian £1¾; Brit Am Tob £4⅞; Distillers 53s 3d; Dunlop Rubber 21s 6d; Electric & M Ind Ord 9s 9d; Ford Ltd 19s 3d; Hudson Bay 17s 4½d; Impl Chem 25s; Impl Tob 94s 4½d; Royal Dutch £17½; Shell T & T £2⅜; Vickers 6s 9d; Woolworth 75s 6d ex-dividend; British 3½ per cent war loan £92⅝; Brit 4 per cent loan 1960-90 £109⅞.

WHEAT RISES ON CHICAGO EXAMPLE

Liverpool Steady in Spite of Limited Demand

WINNIPEG, Feb. 6 (CP).—Wheat prices followed Chicago steadily upward on the grain exchange here today and closed ⅞-¾ higher. Gains or more than a cent were registered in the United States market on the strength of unfavorable winter wheat crop reports.

May closed at 47⅝; July at 48⅛, and October at 49⅛.

Very little export was worked in Canadian wheat but Liverpool was steady in spite of a limited demand.

Toronto Stocks

Arno	.03½
Ajax	.67
Amulet	.12
A P Consolidated	.10
Barry Hollinger	.18
Big Missouri	.13
C and E Lands	.25
Chemical Research	1.00
Clericy	.01¹
Dome	17.25
Eldorado	1.47
Falconbridge	2.00
Granada	1.80
Howey	.84
Hollinger	8.00
Hudson Bay	3.80
International Nickel	8.75
Kirkland Lake	.47½
Lake Shore	38.00
Macassa	.30
Manitoba Basin	.01⅞
Malartic	.07
McIntyre	26.00
Mining Corporation	1.72
Mayland	.14
Murphy	.01⅞
Newbec	.03¼
Nipissing	1.87
Noranda	24.00
Pend Oreille	.60
Premier Gold	.70
San Antonio	1.10
Sherrit Gordon	.40
Sudbury Basin	.70
Siscoe	1.72
Stadacona	.03¹
Tech Hughes	4.65
Vipond	.38
Ventures	1.13
Wright Hargreaves	4.75
Waite Ackerman	.54

STOCKS HIGHER AT NEW YORK

Stronger Wheat Market and Expectations on Dividends Boost

By JOHN L. COOLEY
Associated Press Financial Writer

NEW YORK, Feb. 6—Stocks managed to wiggle upward in today's late trading, thanks chiefly to a stronger wheat market and to expectations, later realized, that General Motors would vote a regular dividend.

Rails were fairly steady and at no time did offerings show any inclination to increase. Extreme declines were fractions to about a point, in many instances these were eventually converted into net gains of similar extent.

Utilities looked rather wan and failed to become particularly enthused over the late rally. Gold mining shares succumbed to profit-taking temptations, but many members of the industrial rank and file nosed out some improvement on the day.

Montreal Stocks

Bank of Commerce	134
Imperial Bank	141
Bank of Montreal	172
Bank of Nova Scotia	255
Royal Bank	137½
Bell Telephone	88
Brazilian T L & Power	8
British American Oil	7⅝
Canada Bronze	12½
Canadian Car & Foundry	3½
Canadian Car & Foundry pfd	10⅝
Canadian Cement	27⅞
Dominion Bridge	14
Cons Mining & Smelting	58½
Dominion Glass	42
Dominion Textile	47
A P Grain	3½
Imperial Tobacco	7½
Lake of the Woods	5
Massey Harris	2⅝
National Breweries	15⅛
National Steel Car	5⅝
Ogilvie Milling	100
Power Corporation	6⅛
Quebec Power	12
Shawinigan	10¾
So Canada Power	12
Steel of Canada	15
St. Lawrence Flour Mills	28
Winnipeg Railway	3
Winnipeg Railway pfd	5

BONDS IRREGULAR

NEW YORK, Feb. 6 (AP)—Some divisions of the bond market took on a more cheerful appearance in the course of today's session, but the list as a whole was markedly irregular. Turnover amounted to $9,283,000 compared with $9,502,000 on Friday.

The great chemist Lavoister, victim of a French Revolution mob, pleaded for time to finish his notes before going to the guillotine.

SITUATIONS WANTED (11)

HOUSEKEEPER IN HOTEL OR apartment house. Would consider business people. References exchanged. Box 5592, Daily News. (5592)

RELIABLE GIRL 17, DESIRES housework. Box 5593, Daily News. (5593)

AGENTS WANTED (12)

WANTED FOR THE KOOTENAY, with headquarters at Nelson, representative to procure business for the Pacific Mutual Benefit association. Address 342 Pender St. W., Vancouver, B. C. (5569)

ROOMS FOR RENT

HOUSEKEEPING ROOMS FOR RENT. Hot and cold water. 622 Baker street. (5598)

HOUSEKEEPING ROOMS, ALSO board and room. $25. 414 Silica St. (5452)

HOUSEKEEPING ROOMS. PHONE Mrs. Cove 390R. 507 Carbonate St. (5453)

HOUSES FOR RENT (21)

FURNISHED HOUSE ONE BLOCK from Central school. Phone 311L1. (5519)

HOUSES—FURNISHED AND UNfurnished Phone 808 L (5333)

FIVE ROOM HOUSE, 306 VICTORIA St. Phone 591R4. (5604)

LIVESTOCK FOR SALE (23)

THREE AYRSHIRES FRESHENED Gov't tested. Kozloff. Crescent Valley. (5532)

POULTRY AND EGGS (26)

10 FREE CHICKS with each 100. To encourage early orders so we may know how many chicks required and when wanted, we are making this special offer, for a limited time only. Our hatching eggs come from the best outstanding Pure Bred Flocks.

	50	100	200
White Leghorns	$5.50	$10	$19
Barred Rocks	5.50	10	19
Wh Wyandottes	6.00	11	21
Rhode I. Reds	6.00	11	21

We guarantee 100 per cent live arrival.

The Hambley Electric Hatcheries Ltd., Calgary, Vancouver, Edmonton, Saskatoon, Regina, Winnipeg. (5538)

FOR SALE—Breeding stock, day old chicks, hatching eggs. S. C. W Leghorns $12 per 100. B. P. Rocks $15 per 100 Hatching eggs half price of chicks, 10c with order. Dominion Government approved hatchery. Order early Fuhr's poultry farm, Vernon, B. C. (5439)

WRITE FOR A COPY OF MY 1933 catalogue which contains a new price list and information on feeding poultry. White Leghorns and White Wyandottes, Chicks, Hatching Eggs, and Cockerels. L. F. Solly, Lakeview Farm, Westholme B. C. (5432)

MISCELLANEOUS WANTED (28)

WANTED TRUNK, CREAM SEPARator also horses. H. Ellis, Rondel. (5567)

Minneapolis Grain

MINNEAPOLIS, Feb. 6 (AP).—Wheat. No. 1 northern 47⅛ to 48⅛; No. 1 red durum 40⅝ to 41⅝; May 46⅛; July 46⅝; September 47⅛.

Corn: No. 3 yellow 20 to 20½.

Oats: No. 3 white 13⅞ to 14⅜.

Flax: No. 1, 1.09¾ to 1.11¾.

MISCELLANEOUS

Good Dry Wood
FIR AND TAMARACK
2 ricks 12-inch ..... $5.
2 ricks 16-inch ..... $6.
1 cord 4-foot ..... $6.
Phone 106
Williams' Transfer
609 Ward St. Nelson

LOST AND FOUND

LOST—GREEN ENVELOPE W Trail Junior Players birth Certificates in it. Finder please at Daily News.

LOST ONE AUTOMOBILE CH behind Kerr block. Finder re to C. J. Currier. Reward.

PROPERTY FOR SALE

NEW DENVER, B. C., 5 RO house, including all furnish cement foundation and c Fourteen lots planted in trees garden, stable and chicken h including twenty chickens, h harness, plows and all implem Plenty free water for irrig also 2½ tons hay. Price $12 terms $600.00 cash, balance ranged. Apply John Zuccolo.

CATS AND DOGS FOR SALE

PURE BRED RED COCKER SPA pups For sale or exchange. C thorpe ranch, Harrop.

RADIOS

SPECIAL-TOLSTER CABINET tery Radio set. $35. Apply M & Risch.

Business and Professional Directory

Accountants

CHAS F HUNTER S.F INT Municipal and Commercial Aud P. O. Box 1191, Nelson, B. C.

Agents

E W WIDDOWSON established 305 Josephine st Nelson B C

GRENVILLE H GRIMWOOD P Box 418, Kaslo, B. C.

Dentists

DR GRAY GILKER BLK. NELS

DR MACMILLAN; GRAD PAL School Aber Blk Nelson Ph

SUTTON AND GEDDES X-RAY MCM, Cranbrook and Trail.

Florists

JOHNSON'S GREENHOUSES Fl 342 Cut flowers potted plants and floral designs.

NELSON FLOWER SHOPPE F line cut flowers at all times. F al designs. Phone 233.

Insurance and Real Estate

R W DAWSON Real Estate surance Rentals Next Hippod Hardware. Baker street.

Second Hand Stores

The Ark Dealers in Second H goods. Phone 534, Josephine

Storage

STORAGE, MOVING COAL WO Phone 53 Burn's Coal & Car

THE GUMPS—Count Them Every One—A Pearl

BRINGING UP FATHER: By Geo. McMan

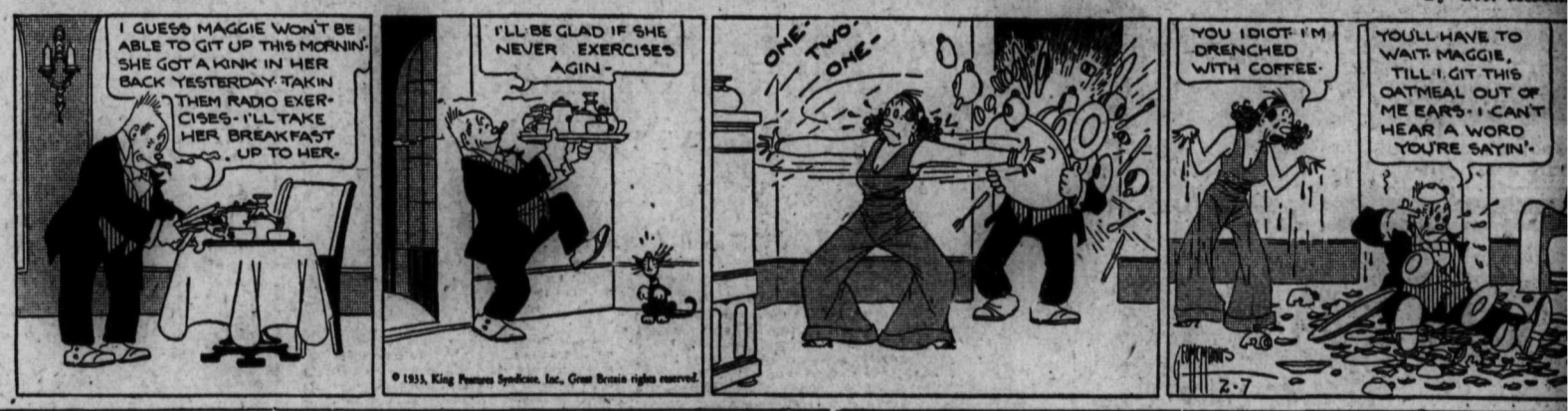

TILLIE THE TOILER: By Westo

RANBROOK, NELSON BIRD LAYERS DRAW

Badminton Matches Divided; Canbrook Wins on Points

CANBROOK, B. C., Feb. 6—The badminton matches played in the Cranbrook auditorium Saturday afternoon and evening between the team visitors and players from the Cranbrook Mixed Badminton club ended by four stellar Kimberley players ended in a draw, 10 matches to the West Kootenay visitors and 10 to East Kootenay. In points Cranbrook had the slight advantage with points the score totalling 572 for Nelson and 577 for Cranbrook. Some of the matches went to three games and several were won by single points. The exhibitions were voted the best ever seen in the city by a large crowd of spectators.

Kimberley the teams lost a decision 10-11. The games on the whole were close and Nelson's defeat was mainly through the doubles events.

Mansfield, L. Whiteford and E. Wiley acted as referees.

Sunday morning the players left for Kimberley for matches with Kimberley stars in MacDougald hall. Mr. and Mrs. George Simpson beat Mr. McIntosh and Mr. Whiteford 15-12, 15-8; Mrs. Douglas Male and R. Taylor beat Mrs. Ward and Mr. Simpson 16-18, 18-16, 15-8; Mrs. McTier lost to Mrs. Whitmore 8-11; Mrs. George Simpson lost to Mrs. McIntosh 6-11, 5-11; Mr. McKenzie beat Mr. Mustart 15-11, 18-14; Miss J. Waldie and A. Stringer lost to Miss Reed and Mr. Cunningham 3-15, 15-8, 8-15; Mrs. H. McTier and C. W. Tyler lost to Miss Flett and Mr. Wiley 5-15, 5-15; Rex Taylor beat Simpson 15-7, 15-8; Miss A. Johnstone and I. V. Saunders beat Dr. and Mrs. Fergie 15-7, 15-2; George Simpson and Hector McKenzie beat Mr. Wiley and F. Bridges 4-15, 15-7, 15-8; Mrs. E. C. Wragge and Mrs. Male beat Mrs. Whitmore and Miss Reed 15-9, 15-12.

The following is the result in games Nelson players mentioned played—Mrs. E. C. Wragge lost to Miss Flett 11-7, 3-15, 9-14; George Simpson lost to F. Bridges 13-7, 1-15, 3-15; I. V. Saunders beat Mr. Cunningham 12-15, 15-8, 15-7; Miss A. Johnstone lost to Mrs. Willis 8-11, 7-11; Mrs. Hugh McTier lost to Mrs. George Simpson lost to Mrs. Male and Mrs. McIntosh 8-15, 8-15; C. W. Tyler and A. Stringer won from Dr. Fergie and Simpson 15-8, 15-9; Mrs. E. C. Wragge and Hector McKenzie lost to Mrs. Whitmore and Mr. Mustart 15-8, 14-17; Miss A. Johnstone and Miss J. Waldie lost to Mrs. Ward and Miss Flett 9-15, 10-15; Rex Taylor and I. V. Saunders beat Mr. Cunningham and Mr. Mustart 15-8.

HAD LOTS OF 'EM

Boston in the National League, has had 12 presidents since 1876. Emil Fuchs is the twelfth built in this capacity.

STOP WISHING
You wish your hair would come back.
You wish your hair would stop falling out.
You wish you could get rid of Dandruff.
Make your wishes come true with GUISEPPE MARINO'S HAIR TONIC
Ask your druggist or write manufacturers, G. Marino, Box 397, Rossland, B. C.

Big League BOWLING

By Al Demaree
(Former Pitcher, New York Giants)

Many very fine bowlers deliver their first ball and all their second balls, with the single exception of the "10" pin spare, from a point eight or ten inches from the right hand side of the alley.

These bowlers as a rule use the same type of balls for their spares as they do on their first or strike ball. By this I mean they throw a curve or "hook" ball, possibly speeded up a trifle, in picking up their spares, whether they are single pin spares or otherwise. This applies to the "six-ten" split and the "six" pin or "nine" pin when standing alone. The only time they vary from their "spot," is on the "ten" pin when it is standing alone. They pick this pin up by delivering the ball from the extreme left side of the alley, making due allowance for their curve to keep the ball out of the gutter.

Al Demaree has prepared an illustrated bowling leaflet on "Spares" which he will gladly send to any reader requesting it. Address Al Demaree in care of this paper and be sure to enclose a self addressed stamped envelope.

FIFTEEN YEARS AGO TODOY

February 7th, 1918—John L. Sullivan (the Boston Butcher Boy) and former heavyweight champion of the world, was buried beside his wife in Boston, Mass. Jake Kilrain, his opponent in many ring battles, was an usher.

WINDSOR BULLDOGS HAVE NEW MANAGER

WINDSOR, Ont., Feb. 6 (CP)—Herb Mitchell, manager of the fourth place Windsor Bulldogs of the International Hockey league, tonight resigned from the managerial post. His resignation, effective immediately, was accepted by J. Digby Chick, vice-president of the Windsor Hockey club.

Jack Arbour, veteran defenceman, was named coach with Chick announced as managing director. No official statement was forthcoming regarding the reason for Mitchell's resignation.

ORANGE BOWL

Florida may attempt to stage a football classic similar to California's Rose Bowl tilt next year. It is expected that the two outstanding teams of the north and south will meet in a tournament of oranges in Miami annually.

BURROUGHS
"BEEFEATER"
LONDON GIN
FOR PURITY & EXCELLENCE
This advertisement is not published or displayed by the Liquor Control Board or by the Government of British Columbia.

CHEAPER

● Laboratory tests and a sweeping investigation among thousands of users prove that the "BLUE BLADE" provides the cheapest shaving method known. You get more excellent shaves per penny. Learn the facts first hand. Shave with the "BLUE BLADE" and save money.

The "BLUE BLADE" is made in addition to the regular Gillette Blade sold in the green package.

FERNIE BEATS COAL CREEKERS

Score 2-1 Victory in Fast, Rough Game

FERNIE, B. C., Feb. 6.—Fernie senior hockey team defeated Coal Creek on Saturday in Fernie, 2-1. The play was fast but broke again and again into rough hockey.

The first period opened fast with a number of unfruitful raids on the goals. The goalies, Flood and Sopka, were peppered without success. There was 13 minutes of rough play before Fernie found the Coal Creek net. Commons scored on a pass from Thompson. Sopka did not have a chance to save it. White of Fernie drew a penalty.

The second opened with rough play. T. Atkinson of Coal Creek tangled with White of Fernie and was served with a five-minute penalty. Fourteen minutes after the opening L. Atkinson of Coal Creek flipped one past Flood with a fast back-hand.

In the third period, six minutes after opening, both sides piled up in front of the Coal Creek goal and the referee sent L. Atkinson of Coal Creek off to the cooler. A few seconds later Simpson of Coal Creek upset Tymchuck of Fernie and drew a minute's rest, and Milburn of the Creek was given a minute penalty for a similar offence on Thompson, leaving only three of Coal Creek's men on the ice. With three minutes to go Commons soloed through the Creek's defence and slapped one into the twine. In the last two minutes of play the Creek put four men forward without results.

A. "Squib" Coughlan refereed the game.

Frak Sopka, Coal Creek's 14-year-old goal keeper did brilliant work and in spite of his age showed nerve and resource in the face of attack by Fernie players, some of whom were twice his age.

Coal Creek's line-up: Sopka, goal; Milburn and L. Atkinson, defence; T. Atkinson, Johnson and Simpson, and Chester, Chester and Ferguson, T. Milburn.

Fernie: Flood, goal; Smolak and White, defence; Tymchuck, Commons and Thompson, and Paton, F. Hughes and Brown, forwards.

BALL LOOP SOLVES PART OF TROUBLES

Sale of Albany Franchise Is Managed

NEW YORK, Feb. 6 (AP)—The International Baseball league, beset with financial managerial worries since the close of the 1932 season, today solved a few of its problems.

The sale of the Albany franchise, the adoption of a 168 game schedule, exclusive of the playoffs, and the approval of a player bonus for the team finishing at the top of the entire league standing, were announced.

The Albany franchise, owned by the Chicago Cubs and operated the past two years under option by Clarence Rowland, was sold to Joe Cambria of Baltimore.

The 168 game schedule, the same as last year, opens the season April 13 in the four southern cities and closes September 10, eight days earlier than in 1932.

The bonus plan, adopted by the directors, provides for the distribution of five per cent of the gross receipts of all playoffs to players of the team finishing at the top of the league standings.

SENATORS SELL SMITH TO BRUINS

BOSTON, Feb. 6 (CP)—Alex Smith, hulking defenceman with Ottawa Senators since he broke into professional hockey, has been sold to Boston Bruins. Manager Art Ross of the local entry in the National league announced Smith's acquisition tonight but did not reveal the terms of the deal.

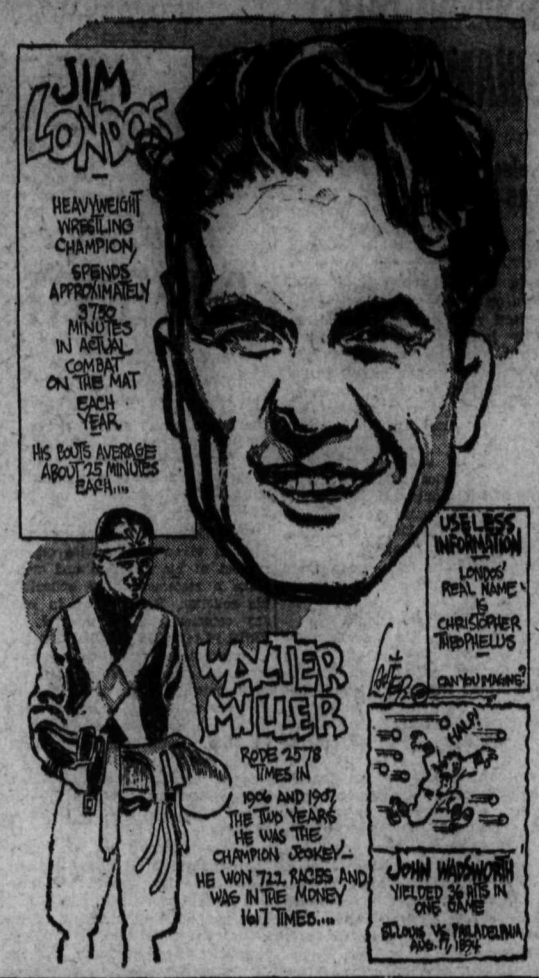

KIMBERLEY WINS EXHIBITION GAME

Beats Cranbrook; Youngsters Provide Fun

KIMBERLEY, B. C., Feb. 6—Kimberley beat Cranbrook 4-0 in an exhibition game at the Arena rink on Saturday before about 400 fans. The ice was good and the brand of hockey fast.

Between periods a game was staged between the Midgets and the Pigmies. Both teams were composed of small boys from 7 to 9 years of age and proved a real crowd-pleaser.

Teams were:

Kimberley—Byers, goal; McGowan and Bell, defence; Livingstone, Mellor and Cavanagh; Affleck, Murray, McKenzie and Don McKenzie, forwards; J. Shea, spare.

Cranbrook—Muirhead, goal; Pekley and Lewis, defence; Williams, South and Hall; Downie, Mitchell and Brooks forwards. Brown spare.

Summary:

First period—Kimberley after 14 minutes, Cavanagh and Livingstone.

Second period—Kimberley after 14 minutes, Cavanagh.

Third period—Kimberley after 7 minutes, Murray McKenzie from Max Bell; Kimberley after 16 minutes, Don McKenzie from pass from Affleck from behind net.

Final score, Kimberley 4, Cranbrook 0.

Penalties—First period, nil; second period, South, 2 minutes; third period, Brown, 1 minute; Pekley 1 minute; McGowan, 1 minute; Lewis, 1 minute.

SUPERIORS BEATEN IN HOME-COMING

HALIFAX, Feb. 6 (CP)—Edmonton Superiors got their first taste of Canadian hockey since their European tour here tonight and it was somewhat unpalatable. Halifax Wolverines, now travelling in second place in the Maritime Hockey league, scored a 2-0 victory in one of the fastest and roughest exhibition games ever played at the local forum.

Local Bowling

The following ladies' games were bowled on Gelinas' alleys Monday:

Mrs. N. Cassios vs. Mrs. T. E. Levasseur.

	1st	2nd	3rd	Tot.
Mrs. N. Cassios	121	121	155—	397
Miss P. Gelinas	127	106	111—	344
Total	248	227	266—	741
Mrs. Levasseur	134	118	141—	393
Mrs. L. Verner	82	130	107—	319
Total	206	248	248—	702

High individual score, Mrs. N. Cassios, 155.

High aggregate score, Mrs. N. Cassios, 397.

Mrs. C. A. Larson vs. Mrs. A. Gelinas.

	1st	2nd	3rd	Tot.
Mrs. C. Larson	150	105	163—	418
Mrs. H. Lakes	125	103	195—	423
Total	275	208	358—	841
Mrs. A. Gelinas	119	124	187—	430
Mrs. D. McLean	120	126	114—	360
Total	239	250	301—	790

High individual score, Mrs. H. Lakes, 195.

High aggregate score, Mrs. A. Gelinas, 430.

Catholics Again Win at Badminton

Trim Legion Players 8-4 in "B" Tourney

Catholic badminton players who have been chalking up wins in monotonous regularity were victors 8-4 at the expense of the Legion "B" club in a tournament at the Legion.

Miss H. Sloan and C. D. Pearson convened arrangements.

Scores with Catholic players mentioned first are—

Ladies' doubles—Miss E. Crahan and Miss F. Varseveld lost to Mrs. C. D. Pearson and Miss P. Wade 9-15, 8-15; Miss M. Crahan and Miss E. Crahan beat Miss H. Sloan and Miss G. Laughton 15-5, 15-9; Miss M. Crahan and Miss M. Stubbs beat Mrs. R. Leonard and Mrs. J. W. Smith 15-6, 15-2.

Men's doubles—M. Varseveld and E. Reisterer lost to C. D. Pearson and E. A. Mann 13-15, 18-14, 13-15; M. Varseveld and H. Lunn beat R. Leonard and E. A. Mann 21-14; H. Lunn and B. Venables beat R. Leonard and A. Fleming 17-14, 15-5.

Mixed doubles—Miss F. Varseveld and M. Varseveld beat Mrs. C. D. Pearson and E. A. Mann 15-7, 17-16; Miss E. Crahan and E. Reisterer lost to Miss P. Wade and C. D. Pearson 10-15, 8-15; Miss M. Crahan and E. Reisterer beat Miss H. Sloan and R. Leonard 18-13, 15-4; Miss F. Varseveld and B. Venables beat Mrs. R. Leonard and R. Leonard 18-13, 15-6; Miss H. Stubbs and H. Lunn beat Miss G. Laughton and A. Fleming 15-9, 15-7; Miss H. Stubbs and B. Venables lost to Mrs. J. W. Smith and C. D. Pearson 9-15, 7-15.

Exhibition Test in Cricket Unfinished

BRISBANE, Australia, Feb. 6 (CP cable)—The first inning of an exhibition cricket match between Queensland and the visiting English test team was still unfinished after the second day of play was closed this evening.

Scores were: Queensland, 201 (Cook 53, Andrews 45 and Lister 37, Larwood 2 for 24, W. E. Bowes three for 43 and Verity 2 for 29). M. C. C. 303 for 8 (Jardine 34, Wyatt 40, Sutcliffe 35, Hammond 27, Amas 44 not out and Allen 66).

"Whiskerweight" Bout Ends in Draw

It is almost a battle of a century when these two matadors staged a boxing match before some 2000 oldsters assembled at St. Petersberg, Fla. For William Judd, wielding that snappy left, is 92 years old, and George Washington Brown, his opponent, is 80. Over the protests of physicians they traded jabs and uppercuts for four furious rounds. The match was called a draw.

DANDURAND WILL WATCH THE REDS

Morenz Not Likely to Be Sold; Three Offers

MONTREAL, Feb. 6 (CP)—In search of new material to replace worn parts of the faltering Canadiens hockey machine, Leo Dandurand, manager of the National Hockey league's Flying Frenchmen, left for Quebec today to watch Providence Reds of the Canadian-American loop do battle with Quebec Beavers tonight.

Out of a maze of statements credited to Dandurand by hockey writers and camp followers it would appear Howie Morenz will not be sold despite the report three clubs have made offers for his services; that the Canadiens management is satisfied that Morenz, Joliat, Lepine, Sylvio Mantha, Larochelle, Leduc and George Mantha have been trying to play conscientious hockey; that Hago Harrington, recruited from the Providence club, will be retained; that Leo Murray will rejoin the Reds; that Art Alexandre will be promoted from Providence within a few days; that Ottawa has invited offers for Harold Starr, defenceman; that Billy Beveridge might be considered as a new Canadien goalie; and that possibly five Canadiens at present with the team fare suspension but not the prospect of being sold to another club.

By elimination, the members of the Canadiens squad on probation are George Hainsworth, goalie; Johnny Gagnon, right wing; Marty Burke, defence; Gerald Carson, defence; Art Giroux, wing.

N.S.W. CAPTURES CRICKET SHIELD

Defeat South Australia by 98 Runs

SYDNEY, Australia, Feb. 6 (CP cable)—The coveted Sheffield shield, cricket trophy competed for annually by the four major elevens of the commonwealth, was won today for the 20th time by New South Wales when they defeated South Australia by 98 runs.

The scores were: N.S.W., 112 and 356 (Bradman 56 and 97, McCabe 67, Brown, 79, Wall 10 for 86 and Lee 4 for 69. South Australia, 114 and 357 (Nitschke 105, Hovell 5 for 81, O'Reilly 5 for 56 and Mill four for 61).

WILL CURL SIX GAMES TONIGHT

Six more games will be played in the city schedule at the local curling rink, the draws for which are as follows: W. M. Vance vs A. E. Murphy, R. D. Hall vs C. E. Mansfield, H. W. Robertson vs W. M. Myers, T. W. Ledingham vs F. E. Poulin, H. Bush vs J. B. Gray, Dr. W. B. Steed vs R. Bell. The games are called for 7 p.m.

Basketball Problems

By NAT HOLMAN

Star Player, Coach and Author of "Winning Basketball"

Question: If you were in the circle at center and you saw the opposing center drop back about a yard to start a running jump as the official was about to toss the ball up, what would you do?

Answer: Step out of the circle quickly and take several backward steps. Then walk up to the circle slowly, making sure that your opponent enters it at the same time. The official may not toss the ball up unless both centers are inside the arc.

NELSON PLAYS AT TRAIL THURSDAY

Trail Here on Saturday; Juniors Play Wednesday

Nelson's intermediates go to Trail Thursday for the first of a two-game series with Trail for the intermediate honors and the smelter city team comes to Nelson Saturday. This was reported in the reverse order in a previous issue.

Wednesday the Nelson juniors travel to Trail for their second game with Trail in the junior playoffs.

PONTYPOOL DEFEATS ST. MARY'S 9-0

LONDON, Feb. 6 (CP cable)—Pontypool defeated St. Mary's Hospital 9-0 and Redruth defeated Coventry 18-10 in Rugby union matches today.

NORTHCOTT AND COOK EVEN

Jackson Makes Biggest Advance of Week; Thompson Rising

MONTREAL, Feb. 6.—(CP)—Bill Cook of the New York Rangers and Lawrence Northcott, Montreal Maroons, each finds it impossible to shake off the other in the race for National Hockey league scoring honors.

Today the two were tied for top in the statistics sheet issued by President Frank Calder. Each had 31 points, Northcott's made up of 20 goals, highest in the league, and 11 assists, while Cook had 15 goals and 16 assists.

Most notable gain of the week was registered by Harvey "Busher" Jackson, left wing of the Toronto Maple Leafs. With three goals and two assists he brought his total up to 24, and advanced to fourth position in the Canadian division, only a point behind Johnny Gagnon of Canadiens. Second place in the section and also in the league was still occupied by young Paul Haynes, Maroons, with 18 goals, 16 assists—39 points.

Complete domination of the Cook-Boucher-Cook trio of New York Rangers in the United States division was infringed upon by the advance of Paul Thompson, Chicago Hawk left winger who advanced to a tie with Boucher for third place in the division, behind the two Cooks.

First to reach the 100-minute mark in the penalties is Ed Horner, defenceman of the Maple Leafs. Ching Johnson of Rangers is second with 80 minutes, closely followed by Eddie Shore, Boston, with 78.

PARTNERS
for 115 years

The people of Canada and the Bank of Montreal are partners today, as they have been for 115 years and as they will be in the future. Hundreds of thousands of depositors entrust their money to the Bank to be kept in safety and to earn interest. The Bank lends these deposits, under proper banking safeguards, to facilitate sound business.

You are cordially invited to make use of the strength and manifold banking facilities of this institution.

BANK OF MONTREAL
Established 1817
HEAD OFFICE MONTREAL
TOTAL ASSETS IN EXCESS OF $750,000,000
Nelson Branch: E. E. L. DEWDNEY, Manager
Trail Branch: D. C. PATERSON, Manager
Rossland Branch: J. N. CRAN, Manager
New Denver Branch: J. J. IRWIN, Manager
Kaslo Branch: R. A. CHESTER, Manager

NOBLE FIVE MINES ENTERS LODE GOLD MINING FIELD BY ATHABASCA, VENUS-JUNO

Big Silver-Lead Company Takes Over Well Known Nelson Properties to Diversify Its Interests

TO CARRY ON DEVELOPMENT RAPIDLY; MAY BE PROFITABLE WITHIN YEAR

President Paul Lincoln Makes Announcement and Outlines Plans; Properties Have Record of $712,000 Gross

News of considerable interest to the Nelson and Slocan mining districts, as well as to the thousands of shareholders, is contained in announcement of Paul Lincoln, president and general manager of Noble Five Mines, limited, which has just taken under lease and bound several Nelson gold properties, and plans development and production as soon as the necessary work can be carried out.

The properties are the Athabasca, Venus and Juno, located 2½ miles southwest of Nelson, and reached by a wagon or motor road seven miles long. A power line from the Bonnington Falls plant of the West Kootenay Power & Light company to the Silver King mine passes within 100 feet of the Athabaska mill. The Athabasca is obtained from the Bank of Montreal, while in the case of the Venus-Juno, the lease of J. C. Allison and George Allen from Robert Heddle of Nelson has been acquired.

These gold properties in the past, according to official records, have produced ore with a gross value of $712,000, showing an average gross of $28 per ton. But, like many gold ventures of an earlier mining era, they have failed to yield satisfactory profits, due to the fact that mining and metallurgical methods were not sufficiently advanced to permit operations at a profit, as they are today.

For instance, states Mr. Lincoln, the average tailing loss on the 25,500 tons of ore treated was $8—a very handsome profit in itself if saved. Under today's treatment methods, practically all of these formerly lost values would be recovered.

In 1929, due to the rapid decline of silver, lead, and zinc prices, in common with hundreds of other such properties the world over, Noble Five ceased operations, although the company had already commenced paying dividends.

Since that time the big silver property has lain idle, awaiting better metal prices. With no definite prospect of such an improved condition in sight, the company's officials have decided to enter the gold production field, stating that versatility of interests promises the best safeguard for present shareholders and the greatest promise of maximum future profits.

Noble Five was acquired by the present owners from the estate of the late James Dunsmuir, both a former premier and a former lieutenant-governor of British Columbia. In 1927-28 the company carried out a very comprehensive program of development and placed the large mill in operation. Owing to the fact that the former owners had already spent about $750,000 on the property the amount of capital required to bring the property into production was comparatively small. It has been known for many years as one of the best developed and equipped silver-lead-zinc properties in the province.

The gold properties acquired by Noble Five lie in a strongly mineralized belt that extends for many miles along the contact of the Nelson granite and a dike of Rossland volcanics. The veins are of the fissure type, filled with quartz gangue carrying gold in association with sulphides of lead, zinc and iron. The veins vary in width from a few inches to three or four feet, with an average of about two feet. Values are said to range from $4 to $60 per ton, with the gross average of the ore already mined given as $28.

During the past year operations by the leasers have been continually under way and have exposed on the Juno vein what is, in the opinion of reliable engineers, an ore shoot. This is about 250 feet long and two feet wide. This ore shoot, it is held, can be quickly and cheaply developed by extending No. 2 and No. 3 levels. This work will give a depth of 325 feet below the surface showing.

In the lowest workings of the Athabaska and Venus veins, ore of the same grade as mined is exposed in the floor, and the company claims that added depth of these veins will develop new tonnage. Additional depth may be attained on both veins with a small amount of dead work.

Mr. Lincoln says that if the proposed development work proves successful, as anticipated, sufficient tonnage will be available for a milling plant of 50 tons daily capacity. Milling tests of the ore indicate that a recovery of 92 per cent, or better, of the total values, is easily attainable. He estimates that production costs, including mining, milling, development and overhead, should not exceed $10 per ton. This would leave a profit of $18 per ton, provided values of ore handled in future averages the same as that treated in the past. On a basis of 50 tons daily would amount to an annual profit of approximately $300,000.

The present policy in acquiring a gold property, points out the president of Noble Five, changes the future position from one of continued waiting for higher silver and base metal prices, to one of marked activity and profit.

It is intended to continue development work on the newly-acquired gold holdings as rapidly as possible, with the possibility, says Mr. Lincoln, of reaching profitable production within the year.

All Classes of
METAL WORK, LATHE WORK, DRILLING, BORING AND GRINDING
MOTOR REWINDING.
ACETYLENE WELDING.
BENNETT'S LTD.

For—
SERVICE
PRICE and
QUALITY
STAR GROCERY LIMITED
Phones 10 & 11

Light Payments Not Being Forced

TRAIL, B.C., Feb. 6.—A letter from the West Kootenay Power & Light company replying to a request to have the discount on light payments made available for men on relief who did not receive their checks until after the fifteenth of the month, the date on which the discount expires, was read to the city council tonight. The letter stated that the company had not been enforcing payments and asked for a list of all men whose wages were paid on fifteenth of each month.

NEWS OF THE DAY

Two room steam heated furnished suite. Stirling hotel. (5591)

Queen City Rebakah lodge No. 16 meets tonight, 7.30. (5600)

Splendid Vaudeville at Junior Hi, Friday, Feb. 10th. Tickets 50c. (5599)

Thursday, February 16, hear Iwan Davies sing the song he sang for the King and Queen. (5610)

Junior hockey team travels to Trail Wednesday. Few seats on bus, $2. Leaves at 5 p. m. Apply A. Wallach. (5611)

SPECIAL — FIVE ONLY BEAVER ELECTRIC HEATERS. REGULAR $4.25, NOW $3.75. KOOTENAY MUSIC HOUSE. (5609)

CANADIAN LEGION MONTHLY GENERAL MEETING AT 8 P.M. ALL MEMBERS REQUESTED TO BE PRESENT. (5594)

"Daddy Long-Legs" tonight and Wednesday night at the Junior High auditorium at 8 o'cock. Don't miss this delightful drama. In aid of the Boy Scout Building fund. Local cast. (5612)

JUST ARRIVED

SEE THE NEW HAMMOND AUTOMATIC BRIDGE TABLE SHUFFLE AND DEAL CARDS IN OUR SHOW WINDOW. KOOTENAY MUSIC HOUSE. (5608)

DANCE

Old time and modern dances, Feb. 9. Nelson Encampment I.O.O.F. Dancing 8.15 to 12.30
Your favorite dance played by request
Good Eats Good Music
I.O.O.F. Hall
Admission 35c. Come one Come all. (5603)

NELSON GOLF & COUNTRY CLUB LIMITED

The Annual General Meeting of the shareholders of the Nelson Golf and Country Club Limited will be held in the Council Chamber of the City Hall, Nelson, B. C., tonight, Tuesday 7th, February 1933, at 8 p. m., for the purpose of electing Directors for the ensuing year and the transaction of such other business as may properly come before the meeting.

JOHN FRASER
Secretary.
(5601)

CARD OF THANKS

J. T. Lawrie, Barrett, Mrs. Gage and Mrs. Foggo wish to thank Drs. Bennett and Gussin and nurses Vera Haydon and Moira McLeod and the other members of the hospital staff for their kind attention to the late Mrs. J. T. Lawrie during her illness. Also to thank the many friends for their beautiful floral offerings and expressions of sympathy. (5607)

CLEARANCE
REDUCTIONS OF
1/2
ON
DRESSES AND KNITTED SUITS
James Weir & Son
THE EXCLUSIVE STORE
Look for the Neon Sign

Beautiful Floors
If you have a hard wood floor in your house, by all means bring out that rich, subdued lustre, which is given only by
JOHNSON'S FLOOR WAX
At this time of the year it is hard to avoid having wet and snow tracked into the house and a good coat of wax is a real protection for your floor.
EASY TO APPLY — REQUIRES LITTLE CARE AND IS ECONOMICAL
Wood, Vallance Hardware Company Limited

SLOCAN BOYS SWAMPED HERE

Nelson Hands Visitors a 15-3 Trimming; Combination A-1

In the wildest scoring spree seen on Nelson ice this winter the Nelson reps trounced the Slocan City intermediates 15-3 Monday night. The Slocan boys put up a stiff battle in the second period but the last developed into nothing but a shooting practice for the local sextet and they scored at will.

Slocan City scored once in the second and twice in the third. Ted Hicks, "Red" Long and Frank Hufty played a hard game but their efforts were lost by the brilliant combination work displayed by the locals. Nelson played the forward pass with disastrous results to the visitors.

GILLETT GETS FIRST

Gillett started the fireworks one minute after the gong, racing through with Annable to park the puck behind Greenwood. A few minutes later W. Hicks bounced a hot one off Carlson's chest. The Slocan boys resorted to a long distance fire almost all the way through when they found Richardson and Horswill too hard pass. Annable got goal number two. He raced in from the wing, bounced the puck off the pads of the Slocan goalie, and before he could bat it clear, shot it home.

Culley who was going like a million dollars, pulled the opposing players one at a time to score from close in. Culley fed pass after pass in front of the visitors' goal mouth. Maxwell combined nicely with Culley for the fourth goal a few minutes before the bell.

HICKS SCORES

Ted Hicks, after blasting away at Carlson, finally found an opening, scoring the visitors' first on a long shot from the center. DeVoin scored on a pass from Culley, and O'Genski on a pass from Gillett. Gillett scored a few seconds before the bell, poking home a rebound from his own shot.

Ted Hicks landed a hard shot on Carlson's chest and it glanced into his face, injuring his eye, but the goalie stayed with it. Seven minutes after the second faceoff DeVoin scored on a pass from Culley. Annable scored on a solo rush. DeVoin added another on a pass from Maxwell and then the visitors had a turn. Ted Hicks, who had been playing a brilliant game, came through with a third goal at 18 minutes. O'Genski took Annable's pass for number 12. Culley soloed through for two more and Gillett wound up the spree parking Culley's pass in the nets.

CAUGHT UP ICE

The Slocan City boys made a determined effort to score in the last period, sending all but the goalie up the ice. This failed to help them. Ted and Trueman Hicks, and "Red" Long fairly swarmed around the nets but without any luck, Carlson was handling the high ones easily.

J. O'Genski refereed.

Teams were:

Slocan City—Johnny Greenwood, goal; M. (Red) Long and Wilbur Hicks, defence; Ted Hicks, True Hicks and Alex Hurst; Frank Hufty, Harold Pinchbeck and Melville O'Neail; Alex Ewing and E. Rogers, forwards. Ed Graham, manager.

Nelson— Carlson, goal; "Slim" Horswill and G. Richardson, defence; Ty Culley, J. Annable and DeVoin; W. Gillett, F. O'Genski and F. Maxwell, forwards.

FATHER NELSON MAN DIES, COAST

Word of the death of Rev. Mr Eggleton's father in Vancouver Friday, was received in the city Monday. Rev. and Mrs. Eggleton left for the coast Saturday.

Besides his son, Rev. Eggleton, who came here last summer to preside at the Bethel Tabernacle, the late Mr. Eggleton is survived by a sister, Mrs. Wilson of New Westminster.

MORE ABOUT

PRISON RIOT

(Continued From Page One)

old building on the banks of Lake Ontario a battle ground instead of an orderly prison. Shouting, swearing convicts, many of them armed, parading the corridors, smashing furniture and fittings, demanding concessions from nervous officials, until at last soldiers rushed up in response to a desperate summons, were described in the document.

The perplexity of officers who did not know where to turn or what to do to meet the menace, was indicated. Criticism of Inspector Gilbert Smith, acting warden of the penitentiary at the time of the riots, featured the report.

Complaints of the convicts were dealt with. These were numerous, according to the superintendent. They range from complaints of harsh treatment to demands for cigarette papers—from objection to close-cropped hair to charges that the cells were badly lighted.

And Superintendent Ormond concludes with 11 main findings which he believes were the cause of the serious outbreak. Supervision has been insufficient for 10 years. Inspection has been inefficient for a similar period. Inefficient officers were retained on the prison staff.

RENO SENDS IN ANOTHER BRICK

Another gold brick from the Reno, the third since the newly equipped mill of the old Motherlode started up about the last week of December was brought in from Sheep Creek and deposited with the Bank of Montreal Monday. Its value is around $10,500.

MORE ABOUT

CHIEF EDGETT

(Continued From Page One)

the liquor squad, and Detectives D. A. McGregor and J. L. Headrick of the morality department.

Applications for the position of chief will be received by the commission next Monday.

Chief Edgett declared tonight that he had taken legal advice on the subject of his dismissal and would make a statement after consulting his solicitor. He declined to offer any comment in the interval.

VISIT PLACES OF ILL-REPUTE

Commissioner Dumaresq presented affidavits sworn by three men who investigated alleged vice conditions in Vancouver. They described visits to a number of alleged places of gambling, prostitution and illegal liquor sale.

Chief Edgett, former warden of New Westminster penitentiary assumed position of chief on December 1, 1931.

In the preamble to the resolution of dismissal the commissioners stated they had received information from Mayor Taylor that there were 95 houses of prostitution, 105 bootlegging establishments and 40 gambling places operating in the city, and that 448 major crimes were committed in 1932.

These conditions, the preamble added, were not in keeping with "the city's fair name."

"The city is overrun with vice," one portion of the resolution stated.

CLIMAXES DISSENSION

The dismissal of Chief Edgett climaxes dissension between him and the mayor practically since the chief took office late in 1931. Mayor Taylor was ill in hospital when Col. Edgett was brought from the wardenship of New Westminster penitentiary to his present position. The mayor soon complained that he was not consulted sufficiently in regard to police matters, but the police commission of the time backed up the chief.

The quarrel broke out again early this year when Chief Edgett charged the mayor had threatened to "fire him." The mayor replied he had merely expressed dissatisfaction with conditions. A public meeting attended by prominent citizens supported the chief.

The mayor declared for a reduction in the chief's salary. Originally getting $7500 a year, the chief was receiving $6750 due to a general 10 per cent police wage cut. His basic salary was reduced last week to $5000 which with the 10 per cent cut brought it to $4500.

Deputy-chief John Murdock will continue as acting chief for the present.

DOLLAR FOLLOWS RISE OF POUND

NEW YORK, Feb. 6 (CP).—Following London's early advance in pound sterling quotations, the currency sharply rose 4½ cents on New York foreign exchanges today and then receded slightly to close 3¼ cents higher at $3.43 for cables.

The Canadian dollar, in sympathy with sterling, ended the day ⅜ cent stronger at 84⅝ cents (United States premium of 18⅜ per cent).

Social Events of Trail City

TRAIL, B. C., Feb. 6.—Mrs. Harry Eperson was hostess at the meeting of the Women's auxiliary to East Trail mission in the mission hall this afternoon. Those attending were Mrs. C. T. Conry, Mrs. H. Currie, Mrs. Albert Dawson, Mrs. Thomas Dawson, Mrs. James McLean, Mrs. Herbert Johnston, Mrs. Archie Brown, Mrs. Tom Page, Mrs. Alec Yates, Mrs. W. T. Robertson, Mrs. Thomas Hinton, Mrs. A. Serby, Mrs. J. T. Jarrett, Mrs. Walter Wheat, Mrs. Casey Jones, Mrs. Adeline Allen.

• • •

Mrs. J. H. Matthews of Grand Forks has been spending the past few days in Trail.

• • •

Alex Stephenson has returned to Trail after being the guest of friends at Penticton for a few days.

• • •

Women's auxiliary to East Trail mission entertained at cards and a social evening last Thursday in the mission hall. Ten tables of whist were in play. Mrs. R. H. Thompson and C. T. Conry obtained high honors, Mrs. Thomas Hinton and J. Wallington being awarded the consolations. B. Hanrahan won a test prize. Miss K. Frittus recited, C. T. Cory sang soloes and William Ford gave musical selections. Mrs. Walter Wheat and Mrs. Harry Eperson assisted by members of the auxiliary served refreshments

• • •

Trail News of the Day

TRAIL HOUSES AND LOTS — INSURANCE. Notary. J. D. Anderson (5568)

PLAN TO WIDEN EDGEWOOD AVE.

Propose to Have Two 10-Foot Strips With a Center Curb

In all likelihood the Nelson city council, at the suggestion of the public works department headed by Alderman Ross Fleming, will consent to widen the present curved street joining Cedar and Park streets by way of Edgewood avenue. This highway is at present used a great deal and is considered narrow. The work, cost of which is estimated at between $3000 and $3500, would be done on a relief basis with material cost estimated at $500.

Alderman Fleming produced a map of the proposed work at Monday night's council meeting but after explaining the situation and hearing arguments from other councillors asked that the council come prepared to deal with the matter at an adjourned meeting next Monday night. Meanwhile Alderman Fleming and his committee propose to interview residents of lower Edgewood avenue concerning the project.

PUT WALK OUTSIDE

The proposal is to widen the present 18-foot road on the curve to two 10-foot strips with curb in the middle. A rock wall would be erected and fill made. Paving would be necessary. Around the outer side of the wall it is proposed to erect a wooden side-walk of good width. Alderman J. T Scanlan declared the proposition was a waste of money and suggested an alternate route by way of Vernon street. It was pointed out by Engineer Boyd C. Affleck that material, such as rock, was available at present from a job being done in Gyro park. Alderman Fleming was about to move the work be done when he stated he would like to interview the residents of Edgewood avenue and find their feeling to such a proposal.

SANBORN AND WILSON TIED

Keen Contests in Ingram Cup Play at Fernie

FERNIE, B. C., Feb. 6.—The Fernie curlers closed the week's games in the Ingram cup with the Sanborn and Wilson rinks leading in a tie, having nine wins, four losses and two to play, followed by the Wallace rink with nine wins, five losses and one to play. The Douglas rink is still in the running with eight wins, five losses and two to play. The other rinks' standings are as follows:

Hamilton, W—7, L—5; Beck, W—7, L—5; Gates, W—7, L—6; Kastener, W—6; L—6; Walde, W—6, L—6; Stewart, W—5, L—8; McLachlan, W—5, L—8; Herchmer, W—5, L—7; Kelman, W—5, L—6; McDonald, W—4, L—8; Johnson, W—3; L—10.

Draws have been made for the local bonspiel, which starts on Monday. The same personal rinks are entering as have been playing in the Ingram cup games.

INDEMNITY BYLAW GIVEN 3 READINGS

Other Bylaws Adopted by the Trail City Council

TRAIL, B.C., Feb. 6.—A bylaw indemnifying the mayor and aldermen was given three readings by the city council here tonight. This bylaw sets indemnities at the reduced figure determined by the council last week.

Adoption of the anticipation revenue bylaw and the trades licence amendment bylaw was finally made.

The bylaw prohibiting burial of bodies in the Trail cemetery at Tadanac was laid over for another week.

MISS MacLEAN IS PROCTER HOSTESS

PROCTER, B. C., Feb. 6.—A pleasant evening was spent at the home of Mrs J. C. McLean, when she entertained in honor of her nephew, Charlie McLean, the occasion being his birthday. Bridge and whist were the order of the evening, after which games and community singing were enjoyed. Prizes for cards went to J. McLeod and O. Johnson. Those present included Mr and Mrs. N Dosenberger. Mr. and Mrs. H. Clift, Mrs. A. Batchelor, Miss Helen Bradley, Mr and Mrs. E. Brasch, Mrs. E. MacLennan, Mr. and Mrs. O. Johnson, Miss Clive McLean, W. Donaldson, J. McLeod, Frank Bonacci, J. Laing, Rev. G. Kinney, J. Midwinter, Louis Bonacci, Harold Merrifield, D. MacIntosh, C. MacLean and Donald MacLean.

TRAIL FIRE CHIEF REPORTS ONE FIRE

TRAIL, B.C., Feb. 6.—Fire Chief A. McDonald stated only one alarm had been turned in during the month of January when he gave his monthly report to the city council tonight. The alarm had been for a smoke stack fire. Inspections totalled 137, orders under the Fire Marshal act 14, appeals none, and three fire drills were held in place of public assembly.

New York city stands on a rock foundation 60 miles deep, says one geologist.

MORE ABOUT

TARIFF BOARD

(Continued From Page One)

Chaput, Montreal wholesale grocers, and versed in economics and political science.

The appointments late today were authorized under the measure enacted August 3, 1931, for establishment of a tariff board.

ABOLISHED PREVIOUS BOARD

The previous board—established by order-in-council and not by parliament in 1926 and which had functioned under the chairmanship of Rt. Hon. George P. Graham and later by William H. Moore, now Liberal member for Ontario—was abolished by the administration of Prime Minister R. B. Bennett shortly after its accession to office in 1930.

In 1931 a statute authorized payment of a salary of $12,000 per annum to the chairman. The two other commissioners are to receive $10,000 yearly. Office in each instance is to be for a term of 10 years. Judge Sedgewick will shortly resign from the Ontario bench by reason of his appointment to the board. Mr. Campbell will place his resignation as member in the hands of Mr. Speaker George Black.

DUTIES ARE MANY

Duties of the board are many. In respect of goods produced or imported into Canada the board shall, at the request of the minister of finance, Hon. E. N. Rhodes, make inquiry as to:

(a) The price and cost of raw materials in Canada and elsewhere, and the cost of transportation thereof from the place of production to the place of use or consumption;

(b) The cost of efficient production in Canada and elsewhere, and what increases or decreases in rates of duty are required to equalize differences in the cost of efficient production;

(c) The cost, efficiency and conditions of labor, including health of employees, in Canada and elsewhere;

(d) The prices received by producers, manufacturers, wholesale dealers, retailers and other distributors in Canada and elsewhere;

(e) All conditions and factors which affect or enter into the cost of production and the price to the consumers in Canada;

(f) Generally, all the conditions affecting production, manufacture, cost and price in Canada as compared with other countries.

Hearings—public in character—are to be held in Ottawa. Sittings outside of the capital also are authorized.

The board is to be a court of record. In addition to carrying on the duties of a tariff board, it will exercise certain authority which is now exercised by officers of the department of national revenue. Powers of the combines act for initial investigations may, if it is thought desirable, be exercised by the board itself.

Unbreakable hearth tiles made of an alloy iron are being turned out in Italy.

Take Advantage of Horner's
WEEK-END SPECIALS
R. R. HORNER
GROCER

Smythe's Syrup of Figs
A most agreeable and effective laxative for kiddies and adults.
In 25c and 50c sizes.
Smythe's Pharmacy
PHONE 1
Prescriptions Our Specialty

We have fuel for your every use!
For Your Heater—
For Your Stove—
For Your Furnace—
Phone 701
FAIRVIEW FUEL & TEAMING

SECRETS of Tea Blending
Now explained for the first time. See this film.
"TEA TASTERS AT WORK"
SHOWING AT THE
CAPITOL THEATRE
All This Week
NABOB TEA IS PURE TEA
Tea as it should be!

First Showing
Spring Hats
New hats—new shapes — new prices. An advance showing of new Spring headwear in all colors. Brown, Fawn, Grey and Light Grey — all fur felts.
$3.75
EMORY'S
Limited

GARBAGE SCHEDULES ARE BEHIND, TRAIL

TRAIL, B.C., Feb. 6.—Difficulties of garbage collections this winter have made it impossible to adhere rigidly to garbage collection schedules stated City Engineer S. McDiarmid before city council tonight when in reply to a complaint brought in by Alderman James Thompson.

DR. EATON, TRAIL ORDERING TOXOID

TRAIL, B.C., Feb. 6.—Dr. F. Eaton, medical health officer, reported one case of chicken pox and one diphtheria case last week. He told the city council tonight that he was obtaining a supply of toxoid to give immunization treatment.

Watch for Our WEEK-END SPECIALS
Phone 235
HORSWILL BROS.

Strathcona Hotel
Rooms with Hot and Cold Water and Baths.
75c to $1.00 night. First Floor
PHONE 12 FOR RESERVATIONS

J. A. C. Laughton, R.O.
OPTOMETRIST—OPTICIAN
Suite 205, Medical Arts Building

We Now Have
GIANT SIZE KRUSCHEN SALTS
About 1 1-3 times the size of the regular 75c pkg., but at the same price, 75c.
CITY DRUG CO.
20 Years
Nelson's Dispensing Chemists

Auction Sale
on SATURDAY, Feb. 11
at 2 p.m. and 7 p.m. at
614 Baker St.
Notice to the Public:
Auction sales will be conducted at the same time on Saturdays of every week. Anybody having articles of any kind to sell could make arrangements one or two days in advance.
Every bill of sale is settled promptly after the sale.
I would auction your private house, farm or store sales on a commission basis.
H. TAYLOR
Auctioneer.

Capitol Entertainment
SHOWING 2—7—9 P.M.
Pal Night
Bring a Friend to the Theater Tonight
It will only cost you an extra 10c to do so. That is the total cost for two people is only 50c. Remember the cost if you come alone will be the regular admission of 40c.
LAST SHOWING OF
"BIRD OF PARADISE"
Coming Wednesday
"LADY PANNIFORD'S FOLLY"