Earnshaw Will Start Game for Athletics —Page Nine

Nelson Daily News

Growers Censure the Minister of Agriculture —Page Eleven

VOLUME 30 THE NELSON DAILY NEWS, NELSON, B. C. — FRIDAY MORNING, OCTOBER 9, 1931 FIVE CENTS A COPY NUMBER 147

1268
440 SIMARD
PROVINCIAL LIBRARY
VICTORIA B C

Japanese Bomb Chinese Town

United States Will Lead Disarmament Cudgel Over Europe

Is Clear That Hoover Will Demand a Naval Holiday if Moratorium Is to Continue

Hoover-Laval Meeting Will Probably Bring Out Facts

WORLD FINANCES WILL BE TREATED

High Officials of the Bank of France Leave for U.S.

WASHINGTON, D. C., Oct. 8.—(By Francis M. Stephenson)—(Copyright 1931 by the Associated Press)—Drastic European disarmament is the price for which the United States is holding further relief from the war-debts owed by the British. It became increasingly clear today that this understanding will be sought by President Hoover in his forthcoming conference with Premier Pierre Laval of France.

It also became evident that disarmament and its related subject of a naval holiday will be linked with war-debts and the world financial situation as the principal topic of the Hoover-Laval meeting.

World finances formed the basis for the conversations today between Lord Reading, British foreign secretary, and Premier Laval in Paris, where it is stated "we do not know what will happen in the future."

At the same time two high officials of the Bank of France left for the United States. There was predictions they would join in the Hoover-Leval discussions.

CREDIT CONCERN OF U. S. IS MADE READY FOR USE

Bankers Compete Arrangements for the National Credit Corporation

NEW YORK, Oct. 8 (AP)—Bankers tonight completed organization of the $500,000,000 Credit corporation introduced by President Hoover as a means of relieving the strain of the country's banks.

The name of the organization is to be the National Credit corporation. How much of the capital has been subscribed was not announced, but it was said the response from the country's banks, which have been asked to participate, has been satisfactory and articles of incorporation would be filed at Dover, Delaware, tomorrow.

AUSTRALIS AFTER ORANGE TRADE IN WESTERN CANADA

VANCOUVER, Oct. 8 (CP)—In an effort to further extend the sale in Canada of Australian citrus fruits, W. H. Price, representative of the Australian Orange Growers' association, arrived here tonight from Australia on the R. M. S. Aorangi. He will tour western Canada. Canadian sales of Australian oranges have been gratifying since the Growers launched their drive for Canadian business a year ago. Mr. Price said, but he thought the market in Canada could be extended. The Aorangi brought a shipment of 850 cases of oranges for western Canada.

The steamer's passenger list included a number of prominent persons who are en route to Great Britain.

Fisherman Bridge Is Discovered on Fire

GRAND FORKS, B. C., Oct. 8.—Fisherman bridge, a large wooden trestle situated on the Kettle Valley line between Grand Forks and Eholt, was discovered on fire at an early hour Thursday morning. The flames were extinguished and the bridge repaired.

James Allen, sectionman, patrolling his trackage, discovered the fire. An ash pan stove from a stove in a nearby shack was apparently at the base of the flames. The can was placed on a bent of the bridge and the fire had made excellent headway when discovered. The mudsills and a short pillar were damaged considerably.

CANADIAN DOLLAR REMAINS FIRM

Swift progress in the national program to mobilize credit for the revitalization of business was accompanied by eager buying of securities in Wall street today. The uprush in stocks was almost as swift as that of Tuesday, prominent issues closing with average advances of $5 or more.

• • •

The Canadian dollar closed at 89¼, ¼ cent higher than yesterday's quotation.

• • •

Silver closed at 28⅝ cents an ounce.

• • •

Pound sterling closed one cent down from yesterday's quotation at $3.85½.

POLITICIANS IN ENGLAND ARE IN NEED OF MONEY

Conservative Association Issues a Call Asking for "New Money"

LONDON, Oct. 8 (By Thomas T. Champion, Canadian Press staff writer)—With a general election campaign in progress, all political organizations are at present notoriously short of funds. The National Conservative association today issued an appeal emphasizing it wants "new money." It does not wish to divert general organization funds to the election campaign.

Some speculation has arisen as to whether this all-around impecuniousity is coupled with a desire to avoid triangular contests. It may result in a fair number of men who are not very pronounced politicians, but who are fortunate enough to still retain considerable private means, in coming forward on behalf of the national party.

AFTER MONEY

Reports from the country districts indicate there is some movement toward securing wealthy local candidates of moderate views to represent both Conservative and Liberal elements.

Quite a number of commoners have already announced they will not stand for re-election. Today's list includes Sir Burton Chadwick, who represented Wallasey; Sir Walter de Frece, of Blackpool, William Henderson, second son of the opposition leader, who will confine himself to party publicity work, and Oliver Baldwin, son of Rt. Hon. Stanley Baldwin, the socialist who resigned from the Labor party early this year.

Rt. Hon. J. H. Thomas, dominions secretary, will be adopted in Derby tomorrow. Derby is a two-member riding and there will be two Socialist candidates, including W. R. H. Haynes, the present junior member. The Conservatives are expected to run only one candidate, in temporary double harness with Mr. Thomas.

RADIO QUESTION ENTERS ELECTION

LONDON, Oct. 8 (C P cable)—The coming general election again raises the question as to what extent candidates and party leaders will be permitted to use the national radio system. Hon. W. G. Ormsby-Gore, Conservative postmaster-general, announced negotiations are under way with a view to arranging a partition of broadcasting facilities between the parties.

Prime Minister MacDonald got in the first word of the campaign—or rather several hundred words—over the radio last night. But no arrangements have yet been made for broadcasting speeches of the other party leaders.

Sticks to Tradition

LONDON, Oct. 8 (C P cable)—The city of London—the small part in the center of the great modern metropolis—jealously preserves its titular independence of the crown or parliament and sticks to its traditional way of making royal proclamations known to its good citizens.

Thus the city did not hear—officially—of the proclamation dissolving parliament last night until the common order and sergeant-at-arms of the city, in wig and gown attended by beadles wearing cocked hats and carrying staves, mounted the broad flight of steps before the royal exchange and read the proclamation this afternoon.

BALDWIN TELLS BRITISH THEY ARE IN DANGER

Warns That Country's Trade Must Change, or Go Broke

MANY THINGS TO BE CONSIDERED

Agriculture Is in the Most Desperate Circumstances

LONDON, Oct. 8 (C P cable)—Text of the Conservative election campaign manifesto issued by Rt. Hon. Stanley Baldwin, Conservative leader and lord president of the council in the national cabinet, tonight, follows:

"It is barely two months since my decision to join the national government was unanimously endorsed at a meeting of members of parliament and candidates held at Kingsway hall, in London. At the time we expected the cooperation then secured would last for only a few weeks but recent events have rendered it necessary, in my view, that the period of this cooperation should be extended.

"The budget has been balanced. Borrowing has been stopped at the cost of sacrifices from every class of the community. Sacrifices which are heavy but which I hope and believe, as the result of continuance of our policy, may be temporary. But we have not yet balanced the trade account of the nation. In other words we are not yet earning enough to pay for what we have to buy overseas. Unless this position can be altered nothing will save us from ultimate bankruptcy.

MUST PROVE STABILITY

"We must shrink from the steps to prove the stability of our country and save our people from the disaster attached to currency fluctuating and falling through lack of confidence at home and abroad. To complete this work it is imperative the government should have a national mandate giving it freedom to use whatever means may be found necessary after careful examination to effect the end in view.

"It is necessary that in place of a

Continued two)

BRITISH PREMIER TO BE 65 MONDAY

Will Have Birthday Breakfast With Three Daughters; Campaign on

LONDON, Oct. 8 (C P cable)—Miss Ishbel MacDonald, daughter of the prime minister, leaves London tomorrow to start her father's campaign in Seaham, Durham, for re-election to the house of commons.

Mr. MacDonald will have a birthday breakfast—he is 65 years of age next Monday—with his three daughters and others before Miss Ishbel returns to London.

The Labor party which expects to have 500 candidates in the field will make a strong campaign in virtually every constituency with the possible exception of Bassetlaw, Nottingham, the seat of Malcolm MacDonald, son of the prime minister. Malcolm MacDonald, although a member of the national ministry, has escaped much of the bitterness heaped by the Labor party upon those of its former members who followed his father in the national government.

Unemployed Need Not Apply at Road Camps

VICTORIA, Oct. 8—The public works department issued a warning today to unemployed men not to apply for jobs at government road camps. No men will be given jobs except through government agencies or the provincial police. Camp officials have no authority to employ any applicant. This warning was issued to head off a movement of men to the 167 camps now in operation on the roads of the province, and employing some 10,000 men.

SAMUEL PROMISES SUPPORT

LONDON, Oct. 8 (AP)—Sir Herbert Samuel, leader of the Liberal free trade wing, who has promised qualified support to Premier Ramsay MacDonald in the forthcoming general election, will be opposed by a Conservative candidate for the house of commons in his own constituency, it was announced tonight. Conservatives of Darwen, Lancashire, which Sir Herbert represented, have taken exception to his free trade views.

Succeeded in Pacific Flight

FIRST TO MAKE NON-STOP CROSSING

Clyde E. Pangborn and Hugh Herndon jr., who made the first successful non-stop flight of the Pacific, landing at Seattle October 5. Pangborn and Herndon while on a world flight were arrested by Japanese authorities, charged with taking aerial photographs of fortifications, and fined.

Tourists Flock in to Gain on Exchange

TARIFF IS THE MOST EFFECTIVE AID TO COUNTRY

So Thinks Stanley Baldwin; Tariff Is Way to Get Others to Lower Walls

LONDON, Oct. 8. (CP cable)—"A tariff is the quickest and most effective weapon not only to reduce excessive imports, but to enable us to induce other countries to lower their tariff walls," says Rt. Hon. Stanley Baldwin, Conservative leader and lord president of the council, in outlining the aims of his party in a general election manifesto today.

"I recognize that the situation is altered by the devaluation of the pound, but in my view the effect of that devaluation can be no valid substitute for a tariff carefully designed and adjusted to meet the present situation . . . I shall therefore continue to press upon the electors that in my view a tariff is the quickest and most effective weapon."

September Total Jumps From 35,026 Persons to 38,110

VANCOUVER, Oct. 8—Unfavorable exchange rate was credited for the increase in United States tourists to British Columbia during September, by directors of the publicity bureau, at the regular monthly meeting tonight.

Commissioner Charles H. Webster reported that 38,110 passengers entered the province at Pacific highway, Douglas and Huntington ports of entry during the month, as compared with 35,026 passengers during a like period last year. The number of cars, however, entering during September decreased from 11,031 in September last year to 10,204.

Cars entering the province from January to September showed a decrease from 101,883 last year to 93,220 this year, the commissioner reported. Passengers were also lower this year with 316,884, as against 352,169 in 1930.

NOBEL PRIZE GOES TO SWEDISH POET

STOCKHOLM, Sweden, Oct. 8.—(AP)—The 1931 Nobel prize in literature was posthumously awarded today to Dr. Eric Axel Karlfeldt, the Swedish lyric poet who died six months ago.

Alberta Gold Strike Throws Light on the Mysterious Source of Prospector's Wealth

CALGARY, Oct. 8 (CP)—Gold discoveries northwest of the Morley Indian reserve have shed some light on the mysterious trips of an aged prospector of Calgary who died without revealing the source of his wealth. Yesterday 25 Indians from the reserve sped into Calgary in automobiles to file gold claims at the government office. They said they would begin working claims 50 miles northwest of Morley which is 50 west of here.

The Indian invasion recalled Calgary's mysterious prospector. Few knew the aged gold-seeker's name but his reticence was well known. Each spring the veteran would journey to Cochrane or Morley, hire a pack horse and head northward. A few months later he would return. Little sacks of gold burdened his pack horse. It was said the average return for the prospector's few months' work each year was $2000.

The silent gold hunter decided to reveal his find to a soldier who had been wounded in the war. The prospector informed the war veteran that he would take him to his secret find where "in a few months you will make enough to keep you the rest of your life." Death claimed the prospector before the treasure-seeking hunt could start.

Now Indians have discovered gold in the area into which the mysterious prospector disappeared yearly. The new strike is around Fallen Timber creek. As it progresses someone may stumble upon the dead mans' eldorado.

The prospector died five years ago. Many gold-searchers have entered the territory since then but returned disappointed. The Indians are staking their claims at the headwaters of Fallen Timber creek. They refuse to reveal anything about their find.

CAPONE LOSES POINTS IN THE FIRST HEARING

Court Session at Chicago Victor for Prosecution

TRYING TO JAIL CAPONE, 32 YEARS

Will Attempt Also to Take Some $80,000 in Fines

CHICAGO, Oct. 8. (AP)—Al Capone's system of high finance, the division of profits in his underworld organization, and an attempt by the gang leader to settle his income tax affairs with the government, were discussed today at his trial in federal court on charges of income tax evasion.

The most important development of the day was regarded as a victory for District Attorney George E. Q. Johnson, attempting to convict Capone on double-barreled charges which would put him behind prison bars for a maximum sentence of 32 years and extract $80,000 from him in fines.

Despite four hours of opposition from defence attorneys, Federal Judge H. Wilkerson ruled that documentary evidence concerning the attempt by Capone to settle his income tax troubles in April, 1930, was admissible as evidence.

The evidence is intended to show Capone admitted he had an income of $266,000 over four years from the profits of Chicago's liquor, gambling and vice enterprises.

DIPHTHERIA TO BE COMBATTED

Vancouver School Board and Health Department to Conduct Campaign

VANCOUVER, B. C., Oct. 8.—With the support of Vancouver school board and the school medical department, Dr. J. W. McIntosh, city medical health officer, will conduct an intensive campaign during the next nine weeks to stamp out diphtheria among children by administering toxoid.

Trustees gave permission to use the city schools as clinics for administering toxoid and approved a circular letter that will be sent parents advising them to have their children thus protected from the disease. They insisted that there be no coercion in the matter. Parents must give their consent in writing before nurses will give the toxoid treatment.

Dr. J. W. McIntosh, Dr. E. D. Carter and Dr. Harold White, who addressed the board, declared that toxoid is a certain preventative of death from diphtheria.

In an appeal to save the lives of children, Dr. Carter declared that death from diphtheria is due to apathy, ignorance or carelessness on the part of parents now that toxoid is available. No deaths of children from diphtheria will occur if toxoid is administered, he said.

Five thousand school children have already been given the treatment. In the campaign about to be started, school and city health authorities hope to administer toxoid to the greater number of the city's 40,000 school children. It requires only a moment to give the preventative. Three doses are necessary, spread over as many weeks.

Strange Cavity Is Unearthed by Road Gang Near Fernie

FERNIE, B. C., Oct. 8—During excavation for road building at the forks of the Waldo Cranbrook roads near Elko workmen opened a strange subterranean cavity among the gravels in the shape of a great milk bottle seven or eight feet high and five or six feet in diameter.

A man was lowered into the cavity through its bottled formed neck and he reported its sides to be symetrically formed of gravel. There were no signs that it had been made by man. Speculation has run rife its cause. Some have suggested that it was a cavity left by melting ice after the glacial age. Others, that it is a relic of an under ground watercourse which did not reach the surface. Some think it is the place to hunt for buried treasures. Some of the men intend digging in the floor of the cavity to make sure they are not overlooking any easy money, or ancient relics.

36 BOMBS HURLED FROM AIR; KILL TWO PERSONS

LLOYD GEORGE'S SON RESIGNS HIS COALITION POST

LONDON, Oct. 8.—(By George Hambleton, Canadian Press Staff Correspondent) — Two resignations from the national government mark the opening round of the great electoral battle. They are: Major Gwilym Lloyd George, parliamentary secretary of the board of trade.

Major Goronwy Owen, controller of the household.

Both held only junior posts, but the resignation of Major Lloyd George is especially significant as indicating the attitude of his famous father, Rt. Hon. David Lloyd George.

FISHER JUDGMENT ON REVENUE GROUP SUIT IS SUSTAINED

Court of Appeal Says McLean Must Pay Graves $3000 Commission

VANCOUVER, Oct. 8—Confirming a supreme court judgment of Mr. Justice Fisher, the court of appeal on Wednesday dismissed an appeal of Lachland MacLean, who is required to pay $3000 commission to the respondent, William James Graves, on the sale of mineral claims in Kootenay district. The parties are miners, residing at Kaslo. The trial was heard in Nelson last May. C. B. Garland appeared for MacLean, and Elmore Meredith for Graves.

At the trial of this suit in Nelson, it was shown that W. J. Graves, Kaslo mining broker, having received the listing of Mr. McLean's property, the Revenue group on Kaslo creek, for sale, made a special trip to Calgary and there brought the property to the attention of F. T. Harbour, reputed to be interested in securing properties to operate. He also went to Seattle to further present the matter to Mr. Harbour.

It was shown that Mr. Harbour at the time was not interested by these sales talks, but a year or two later, when in this district, he visited Kaslo and saw the property, and Mr. McLean gave him an option, which was eventually taken up.

McLean claimed that Graves had no part in bringing about the deal, but Mr. Justice Fisher held that the fact that he had been the one to bring the property to the notice of the eventual purchaser entitled him to the commission claimed.

NOMINATIONS IN BRITAIN WILL BE HELD OCTOBER 16

LONDON, Oct. 8.—(By Thomas T. Champion, Canadian Press Staff Writer)—Candidates for the British general election will be nominated on Oct. 16. Had the times been anything like normal it would have been possible even today, the day after dissolution, to give a rough indication of the strength of each division assembled in line of battle, but nothing like that is feasible in the present confused circumstances.

Except for the Labor party, united in position to the Nation government forces, the marshalling of forces will remain largely in the hands of the political outposts, great and small, throughout the country, not with the higher commands in London. The question of avoiding, as far as possible, fights between members of the different wings of the national government is a question to be governed mainly by local circumstances.

ESTEVAN MINES AT WORK AGAIN

ESTEVAN, Sask., Oct. 8.—Reverting from a menacing trouble zone to a humming industrial area, the coalfields here today shook off the tension of a 30-day strike and turned with an air of relief to the business of producing high grade lignite for market that clamors with orders.

All deep seam mines of the field resumed operations at 7 o'clock this morning after complete inactivity since the calling of a general strike at midnight, September 7.

Fog Hampers Search for Airmail Pilots

PARRSBORO, N. S., Oct. 8 (CP)—Fog on the surface of Cobequid bay and Minas basin today hampered search for the bodies of Fritz Simon and Rudolph Wagenknecht. Nothing was added to the broken pontoon, scraps of official papers and splintered wing fabric which yesterday indicated definitely the fate of the two German fliers who crashed Tuesday morning, while flying the mail from the liner Bremen, at sea, to New York.

Think Bombs Were Directed at the Headquarters

WAR PREPARATION ON IN MANCHURIA

Planes Also Drop Pamphlets Containing Warnings

PEIPING, Oct. 8. (AP)—A report that 12 Japanese airplanes dropped 36 bombs over the town of Chinchow, 150 miles south of Mukden, killing at least two people and injuring others, was received here today. J. G. Thomson, British manager of the Peiping-Mukden railway, reported the bombing to Chang Hsueh-liang, Manchurian governor.

The bombs, he said, were directed chiefly at the university buildings in which the Manchurian government is temporarily housed.

Two Chinese cleaners were killed when one of the bombs struck a railway car. Several of the university buildings were damaged but the extent of the casualties there was not known.

DROP PAMPHLETS

Another report said the planes also dropped pamphlets warning the citizens to avoid the establishment of the Chang Hsueh-Liang government there.

TOKIO, Oct. 8. (AP) — Warlike preparation in Manchuria between Japanese and Chinese troops were reported today in dispatches from Mukden to the Rengo news agency. Governor Hsueh-Liang was reported concentrating two brigades of infantry and much artillery near Chinchow, 125 miles southwest of his capital at Mukden, seized September 18 by Japanese forces.

EDISON'S RUGGED HEART BEATS ON

Doctor Issues Bulletin Stating That Famous Inventor Is Sinking

WEST ORANGE, N. J., Oct. 8—(AP)—Only a rugged, resistant heart kept Thomas Alva Edison alive today.

Dr. Hubert S. Howe, his physician, said the 84-year-old inventor was slowly sinking into a coma. However, he was not beyond a stage which the physician had characterized as an almost continued light sleep.

"In ordinary individuals," Dr. Howe said, "it would be possible for me to predict how much time would elapse before the coma condition asserted itself. But we are dealing with an unusual individual—a man with a super-heart. • • • Outwardly it seems his condition is no weaker than it has been, but we know, of curse, that actually he is weaker."

In place of the usual 4 p.m. bulletin, Charles Edison, a son, announced that Dr. William Williams of New York, had been asked to confer with Dr. Howe regarding his father's condition.

LABOR READY TO TAKE OVER THE ENGLISH BANK

HULL, Eng., Oct. 8 (AP)—Sir Stafford Cripps, solicitor general in the last Labor government, declared tonight that the Labor party had prepared a complete scheme for taking over the Bank of England if returned to power.

The party also would control joint stock banks and would exercise a measure for control over discount houses, he said.

THE WEATHER

Synopsis of weather conditions:

The barometer is falling on the coast and fine weather has been general over this province. Frosts have occurred in Saskatchewan and Manitoba.

TEMPERATURE AND PRECIPITATION

	Min	Max.	Rain
NELSON	28	59	—
Victoria	44	60	—
Nanaimo	41	58	—
Vancouver	40	58	—
Kamloops	34	56	—
Estevan Point	44	56	—
Prince Rupert	44	52	.52
Dawson, Y. T.	28	36	—
Seattle	42	64	—
Portland, Ore.	46	70	—
San Francisco	56	66	—
Spokane	60	68	—
Penticton	30	66	—
Vernon	30	55	—
Grand Forks	28	66	—
Kaslo	33	53	—
Cranbrook	32	55	—
Calgary	36	68	—
Edmonton	44	62	—
Swift Current	28	64	—
Prince Albert	38	66	—
Qu'Appelle	28	56	—
Winnipeg	34	54	—

Forecast, Nelson and vicinity—Partly cloudy with frosts at night

ENQUIRY INTO GAS PRICES TO BE CONSIDERED

Conference of Four Western Provinces Will Be Held in Calgary Soon

REGINA, Sask., Oct. 8. (CP)—A probe into gasoline prices will be considered at the conference of the four western provinces to be held in Calgary October 19, according to an announcement Thursday.

Hon. A. C. Stewart, minister of highways, stated that although the matter was now before the federal government as a result of his representations at Ottawa recently, the possibility of the four western provinces carrying on the probe in the event of the federal government's failure to investigate the matter will be considered.

The resolution seeking an investigation into the gasoline prices which was passed at the last session of the provincial legislature asked an investigation to be carried on by the four provinces.

Fields Wins Decision

DETROIT, Oct. 8. (AP)—Jackie Fields, Los Angeles, former welterweight champion, won a decision over King Tut, Milwaukee, in a 10-round bout here tonight. Fields weighed 148, Tut 145¼.

Guide for Travellers

Nelson, B. C., Hotels

Hume Hotel
NELSON, B.C.
SPECIAL WINTER RATES
NOW IN EFFECT
GEORGE BENWELL, Prop.

HUME—H. A. Berry, J. E. Hopkins, O. C. Thompson, A. G. King, Alex Forbes, R. S. Grant, E. T. Rand, A. E. Stacey, J. R. Anstis, Vancouver; Mrs. M. Kendrick, Rossland; J. White, Kaslo; T. B. Woods-Johnson, A. Wallace, A. J. Balmint, H. Chester, Cranbrook; James D. Harrison, Beaverdell; Douglas Corsan, Fernie; H. Hilborn, Victoria; J. M. Doyle, Spokane; P. C. Kerr, Calgary; Mr. and Mrs. H. Axelson, Troup; James A. Huntley, Toronto; J. McDougall; Vernon; E. McBrydon, Winnipeg; T. F. Callahan, Montreal; M. S. Fresce, Procter; W. A. Williams, P. C. White, Medicine Hat; G. E. Massie, Grand Forks.

Where the Guest Is King
The Savoy
NELSON'S NEWEST AND FINEST HOTEL
MANY ROOMS WITH PRIVATE
BATHS OR SHOWERS
J. A. KERR, Prop.

SAVOY—R. C. Matthews, Perry's Siding; R. S. Towgood, E. W. Ainslie, Vancouver; C. Farger, Spokane; Mr. and Mrs. Richard Bartlett, Elk, Wn.; Mr. and Mrs. A. R. Thompson, Calgary; Miss A. Labelle, Creston; A. Capel, Banff; Mrs. W. Groenhuisen, Silverton; Mrs. G. Fay, Procter; W. M. Dervis, Ottawa; J. Armstrong, Yahk; B. Bebbington, Cranbrook; R. Watson, Trail; D. Crowther, Penticton; Mr. and Mrs. D. Briddington, Revelstoke; W. Webster, Blairmore, Alta.

Queen's Hotel
A. Lapointe, Prop.
Hot and cold water in every room.
Steam heated.

QUEEN'S—H. Armstrong, Corra Linn; G. T. Matthews, Salmo; V. Soboren, Slocan; D. MacIvor, L. Gibson, Nelson; L. Beetin, South Slocan; C. Skoheim, Kimberley; Alex Kleinschrott, Michel.

NEW GRAND HOTEL
P. L. KAPAK, Prop.
Weekly or Monthly Rates, etc
Single 75c up; Double $1.75 up
Weekly or monthly rates.
Hot and cold water in all rooms.
Phone 563 P. O. Box 1061
FREE BUS MEETS EVERY TRAIN

NEW GRAND—S. Olson, J. Lunstrum, Reno; M. Melanko, R. B. Wells, C. Rugge, Trail; P. Holwing, Golden Age; R. B. Taylor, Nelson; A. Anderson, Mr. and Mrs. Ukraine, Cranbrook; Fred Reibin, Kamsack, Sask.; M. Morris, Vancouver.

MADDEN HOTEL
JAS. E. MADDEN
A HOMELIKE HOTEL
In the HEART of the City

MADDEN—C. Bowness, Vancouver; C. A. Taylor, Spokane; E. Cosgrove, Edmonton; Jack Swain, Fernie.

Occidental Hotel
705 Vernon St. Phone 587L
H. Wassick
Fifty Rooms of Solid Comfort.
Headquarters for Loggers and Miners.

Mrs. Pollinger, widow of an early governor of Montana, died at Hamilton in that state. She had lived in Montana since 1868.

Trail, B. C., Hotels

HOTEL ARLINGTON
Centrally Located
TRAIL, B. C.
A. P. LEVESQUE, Prop.

DOUGLAS HOTEL
Rooms and Bath
E. L. and A. GROUTAGE, Props.
Steam Heated Throughout — Hot and Cold Water
Box 2356 Phone 263
TRAIL, B. C.

The Royal Cafe
CLASSIC RESTAURANT
Refinement and Delicacy Prevail
OPEN DAY AND NIGHT
Special Dinner, 11:30 to 8 p.m., 35c
Special Sunday Chicken Dinner 50c
Specializing in Chop Suey and Noodles
PHONE 183

Use The Nelson Daily News Classified Ads

$8300 CLAIM MADE BY WATERFIELD ESTATE IS INVALID

Appeal by Administrator of Trustee's Decision Is Dismissed

JORDAN COMPANY ESTATE WINNER

Mr. Justice Macdonald Finds Money Was Invested, Not Loaned

A claim of $8300, by the estate of Aimee Waterfield, deceased, late of Nakusp, against the F. W. Jordan & Co. estate, of Edgewood, was declared invalid by the decision of Mr. Justice W. A. Macdonald, in supreme court here Thursday, on a motion by E. P. Dawson.

Mr. Dawson was acting for Sheriff M. E. Harper, official administrator, and for F. H. W. Waterfield, in an appeal under the Bankruptcy act, against the decision of the Canadian Credit Men's Trust Association, Limited, trustee of the F. W. Jordan & Co. estate, under the Bulk Sales act, disallowing this claim against the assets of F. W. Jordan & Co. C. H. Hamilton acted for the Canadian Credit Men's Trust Association in defending the appeal.

The appellant claimed the capital sum involved had been advanced by Mrs. Waterfield to F. W. Jordan & Co. as a loan, while the respondent contended the money had been invested by Mrs. Waterfield in the business on a partnership basis.

WATERFIELD DROWNING

Mrs. Waterfield was drowned in the Upper Arrow lake near Nakusp some years ago, when the canoe in which she and her husband, who is a returned soldier, were paddling was overturned, precipitating them into the water. Mr. Waterfield barely made the shore, and arrived at Nakusp in a state of exhaustion. Mrs. Waterfield was a nurse overseas in the war, and her death created a furore in the Arrow lakes district.

After hearing evidence given by W. G. Hakeman, who had been manager of the business, his lordship dismissed the appeal.

TRAIL APPLICATION

D. MacDonald of Trail applied to Mr. Justice Macdonald under the Companies act, on behalf of the Modern Electric Company, Limited, of Trail, for an extension of time for filing returns of the allotment of shares.

The application was granted.

These proceedings concluded the supreme court business here, the assize docket having been concluded Wednesday.

BEATS BOARD BILL; IS FINED $50 IN TRAIL

Sinclair Found Guilty; Upper Fined $10 for Assault

TRAIL, B. C., Oct. 8—Walter M. Sinclair, charged with fraudulently obtaining lodging and absconding without paying his bill was ordered to pay $50 and costs when he was found guilty by Magistrate Noble Binns in police court this afternoon. Sinclair pleaded not guilty, E. L. Groutage appeared for the prosecution.

Charge against William Badgley of failing to obtain a licence for his dog was dismissed when Badgley said he had intended to obtain a licence today.

Reginald Upper was fined $10 and costs when he was found guilty of assault.

Stanley Park Trees Are Being Destroyed

VANCOUVER, B. C., Oct. 8.—Tops of trees in Stanley park are gradually rotting, and with a view to arresting the tendency the chairman of the parks board was delegated to seek the most expert advice, at a meeting of the commissioners today.

R. Rowe Holland informed the commissioners that reforestation authorities had told him that if something was not done to preserve the trees in the park there would be none left in 25 or 30 years.

STEWART GUILTY

VICTORIA, B. C., Oct. 8. (CP)—Ronald Cyril Cameron Stewart, charged with inciting to mutiny the members of his majesty's forces on land, was late today found guilty by a jury in assize court. Mr. Justice Murphy reserved sentence until the end of the assizes.

Delicate Child

One of five girls all of whom took Dr. Williams' Pink Pills (tonic).

Now a Fine Healthy Woman

"I was the eldest of five girls," writes Mrs. A. G. Richardson, 202 Lancaster St. West, Kitchener, Ontario, "and my mother gave Dr. Williams' Pink Pills to us all. My youngest sister was very delicate. She was nearly thirteen when mother took her to the doctor and he said 'Give her Dr. Williams' Pink Pills like you gave the other girls'. Mother did so, and today she is married, and is a fine healthy woman."

The iron and other elements in Dr. Williams' Pink Pills (tonic) increase the amount of haemoglobin or oxygen-carrying agent in the blood. The increased supply of oxygen kindles life in all your tissues. The result is a better appetite, a feeling of well-being, and restful sleep.

Begin now to take Dr. Williams' Pink Pills. 50 cents a package at any druggist's. Be sure to say "Dr. Williams'" so that the druggist will know exactly what you want. 131

CLAIMS $16,500 FROM SOLLOWAY, MILLS

OTTAWA, Ont., Oct. 8.—(By the Canadian Press)—Judgment was reserved by the supreme court of Canada today in the case in which E. Sutherland of Vancouver is seeking damages of $16,500 from the defunct brokerage firm of Solloway Mills and Co., Ltd. Sutherland claimed the brokers had sold 1,000 shares of his stock without his authorization at $1.35 a share. Subsequently the stock rose to $18.00 a share, and the claim is for the difference.

NELSON FERRY IS UTILIZED BY SOME 31,593 PATRONS

Castlegar Ferry Carries 18,444, Harrop 1772 and Gray Creek 1427

During September 31,593 passengers and 8001 automobiles were transported by the Nelson ferry. The Castlegar ferry carried 5064 automobiles and 18,444 passengers, the Harrop-Longbeach ferry 648 automobiles and 1772 passengers, and 1050 automobiles and 1427 passengers were carried on the Gray Creek ferry during the same period.

A large increase in the traffic was noted on all of the water conveyances.

Nelson's passenger traffic was approximately 7000 greater than the same month last year and its auto traffic was about 1500 greater. The largest increase was noted in the number of heavy trucks carried last month over the number carried during September, 1930. The increase was practically 45 per cent.

Castlegar's passenger traffic was greater by 3000, the Harrop ferry's passenger traffic was lighter put it carried 55 more heavy trucks and 87 more light trucks than it did during September, 1930.

THE FIGURES

Ferry statistics for September are as follows:

Nelson	Sept. 1930	Sept. 1931
Autos	6530	8001
Trucks, light	414	419
Trucks, heavy	576	1103
Motorcycles	25	20
Motor buses	—	103
Rigs, single	68	116
Rigs, double	26	36
Passengers	23,845	31,593
Freight, tons	443½	845½
Horses	8	22

Gray Creek	Sept. 1931
Autos, free	42
Autos, paid	1008
Motorcycles, paid	3
Rigs, paid	3
Passengers, free	47
Passengers, paid	1380
Freight, tons	72
Horses	22
Cattle	1

Castlegar	Sept. 1931	Sept. 1931
Autos	4865	5064
Trucks, light	665	692
Trucks, heavy	790	947
Motorcycles	51	43
Buses	6	120
Rigs	239	337
Passengers	15,593	18,444
Freight	655½	997½
Horses	28	30
Cattle	12	6

Harrop-Longbeach	Sept. 1930	Sept. 1930
Autos	730	648
Trucks, light	120	207
Trucks, heavy	151	206
Motorcycles	7	28
Rigs	56	28
Passengers	1865	1772
Freight	165½	168
Horses	—	1
Graders	—	1

Unemployment Agent Visits at Greenwood

GREENWOOD, B. C., Oct. 8.—E. Bailey of Grand Forks who has been appointed unemployment agent for the district spent Friday in Greenwood.

Mr. and Mrs. Arthur Legault returned on Saturday from a vacation spent at Lake Louise, Banff, and Calgary.

Mr. and Mrs. Intilla returned from Rossland on Friday to their home here.

Jimmy Copeland, the veteran miner, G. Barrett of Beaverdell and S. Larsen of Rock Creek attended the old-timers banquet at Grand Forks on Saturday.

Ole Lofstad left Saturday for Comas, Montana, to take the waters at the hot springs there.

James Hallett of Lightning Peak is spending a short vacation in Greenwood the guest of his mother, Mrs. E. Hallett.

W. M. Wilson passed his examination and received a certificate for special heating plant. He was examined by the boiler inspector who visited Greenwood on Tuesday.

Trail Churchmen Have Second Whist Drive

TRAIL, B.C., Oct. 8.—St. Andrew's churchmen's club entertained at their second of a series of six whist drives at the parish hall tonight. First prize was won by Mrs. A. Cotterill and J. Houll, while Mrs. J. Herniston and W. Ware took second. Mrs. J. Finlay and W. Robertson took the consolation.

Refreshments were served, and the evening concluded with dancing.

The Trans-Canada highway, now being constructed, will have a length of approximately 3,500 miles, between Vancouver and Glace Bay, N. S.

Enlarged Prostate
AND ALL URINARY ILLS
TAKE OUR REMEDIES
Pamphlets "Man Know Thyself" and "Diseases of Men," "Ills of Women," also Skin and Blood Diseases with Diagnosis Form and advice in plain envelope free by mail. Mail order and Tablet remedies a specialty.
The English Herbal Dispensary, Ltd.
1339 Davie St. Vancouver, B.C.
Established 35 Years

DOUKHOBORS MOVE LUMBER PILES TO HALT THE FLAMES

Cut Off Projecting Section of Yard Says Inspector Cruickshank

SHIFTING OF WIND SAVES SITUATION

Inspector Back From Grand Forks Outrage; Inquiry Being Continued

Efforts by hundreds of Community Doukhobors, who made a fire guard through the mill yard by shifting lumber, and a change in the direction of the wind, were responsible for saving the sawmill of the Christian Community of Universal Brotherhood and possibly five-sixths of the lumber in storage, from the ravages of the incendiary fire that destroyed 200,000 feet Wednesday, Inspector Forbes Cruickshank of the provincial police stated Thursday afternoon on his return from the Grand Forks area.

The inspector, who left Nelson by car at 4 o'clock Wednesday morning, starting out in a dense fog that was continuous from Nelson to Castlegar, reached the Doukhobor area five or six miles the further side of Grand Forks early in the afternoon, in time to see the stacks of red embers representing the lumber already burned, and the last piles still burning in the section of the yard that the Doukhobors succeeded in cutting off from the main portion

ISOLATE BURNING SECTION

This portion was on high ground projecting out over a ravine, the Doukhobors having cleared a wide path through the yard cutting off this area, by removing the lumber piles, some of the lumber being piled in between the adjacent piles of the main yard, and some being dumped over the bank into the ravine at either end of this extemporized fire guard. They also effectively used a hose to wet down the nearby lumber piles.

The presumed incendiary started the fire on the side from which the wind was blowing, calculating no doubt to destroy the entire yardful of lumber and also the sawmill at its further extremity, and for a time his calculation was borne out, the fire driving forward and threatening all before it. But presently the wind took a right-angle shift, which enabled the Doukhobors to confine it.

No trace was found of the mechanical means employed by the incendiary to start the fire, which, of course, destroyed it.

DUNCAN IN CHARGE

After spending a little over a day there, Inspector Cruickshank started for Nelson Thursday forenoon, leaving Sergt. J. Duncan, who is in charge of the Grand Forks district, to continue the investigation.

J. P. Shukin, second vice-president of the Christian Community of Universal Brotherhood, who notified the inspector of the fire early Wednesday morning from Brilliant, preceded him to Grand Forks, and returned to Brilliant that same night.

SUPREME COURT DISMISSES THE SOLLOWAY APPEAL

OTTAWA, Ont., Oct. 8. (CP)—The supreme court of Canada today dismissed the appeal of the defunct brokerage house, Solloway, Mills & Co., in the case in which judgment was awarded to E. Sunderland, Vancouver, B. C., in the sum of $8075 as damages when the brokers sold 1000 shares of Sunderland's stock without, he alleged, his authorization.

Sunderland originally claimed $18,000, asserting that the shares which the brokers had held for him had risen from $1.35—the price at which they sold—to $18, the price he claimed.

The trial judge had awarded him $9.50 a share, and this was sustained both in appeal court and in the supreme court of Canada. The figure $8075 represents the difference between the $1.35 which he received and the $9.50, awarded.

Rev. Casey Is Buried

VANCOUVER, B. C., Oct. 8.—The impressive pontifical high mass of requiem for repose of the soul of Most Reverend Timothy Casey, D.D., archbishop of Vancouver and metropolitan of British Columbia, was celebrated this morning in Holy Rosary cathedral. The archbishop died Monday.

The solemn funeral ritual was conducted by his excellency William Dauke, coadjutor archbishop of Vancouver, in the presence of a gathering of churchmen, prelates and friends which filled the big cathedral.

Following mass, Most Reverend Henry O'Leary, D.D., archbishop of Edmonton, preached the funeral oration. Celebrant of the mass was Archbishop Duke, and the assisting parties

priest was Very Reverend M. W. MacKinnon.

At conclusion of the services the body was borne fom the cathedral, and, attended by an escort of motorcycle officers and a long funeral cortege, was removed to the Catholic cemetery at New Westminster.

MAPLE LEAF BAND OF TRAIL STARTS TWO-DAY CARNIVAL

TRAIL, B. C., Oct. 8.—Commencing two days' of fun, the carnival sponsored by the Maple Leaf band, opened in Colombo hall here tonight. A large crowd attended the affair, at which novelty booths and dancing contributed mainly to the the fun.

Funds from the carnival will be used for band purposes.

Because the cost of the freight on shipments of fruit and vegetables from eastern Canada and British Columbia to aid Saskatchewan drouth areas would mount up to more than the actual cost of such goods in this province, the Saskatchewan relief commission has decided to decline aid proferred by folk in the east and west of Canada, it was stated by C. B. Daniel, relief commissioner at Regina.

New Cold Storage Plant at Vernon Is in Operation

VERNON, B. C., Oct. 8.—Another $100,000 addition to the fruit handling facilities of the valley went into operation today when the first carloads of fruit were taken into the new cold storage plant of the Inland Ice and Cold Storage Co., Ltd., at Vernon, which is under the management of Capt. J. J. Logan, for many years the head of the Vancouver Ice and Cold Storage company.

GRUESOME FACTS OF MURDER COME OUT IN EVIDENCE

Japanese Tells of Slaying Man With Axe in Alley at Vancouver

VANCOUVER, Oct. 8 (CP)—Gruesome details of the slaying of H. Watanabe, aged Japanese, on the night of March 29 in the east end of the city, were told before Mr. Justice Gregory and a jury in assize court today by Takao Hitomi, at the trial of Shinkichi Sakurada, on a charge of murder. Hitomi, at the trial with Sakurada of having committed the crime. Today he took the witness stand.

"I could not see very well because of blood or rain in my eyes, but I struck right and left with the axe and knew I hit something. Then I saw Watanabe lying on his back on the ground," Hitomi testified.

"Watanabe cried to me to cut his head off as he was in great pain. Sakurada, who was standing there, urged me to do so, as Watanabe was in agony. So I struck several blows wildly at his neck and head. Then Saskurada said I had struck enough and I stopped. After that I became frightened and went home," the witness said.

Asked if Sakurada had paid him any money, witness said he might have received about $5 but he could not remember.

The crown alleges that Watanabe had recently taken out a life insurance policy in favor of Sakurada.

Trail will continue tomorrow.

GRAND MISTRESS OF L. O. B. A. PAYS OFFICIAL VISIT

Mrs. I. Burt Is Recipient of Bouquet of Roses; Lodge Progressing She Says

Her Right Worshipful Grand Mistress, Mrs. I. Burt of Nanaimo, paid an official visit to the members of the Ladies' Orange Benefit association Thursday night, when she was tendered a banquet after the meeting held in the Knights of Pythias hall.

Addressing the gathering, Mrs. Burt expressed herself as pleased with the progress being made by the local branch. She gave an account of the new home at New Westminster and an outline of the L.O.B.A. work in Canada. Prior to the banquet she supervised degree work put on by the members.

Mrs. Annie Foster, on behelf of the association, presented her with a bouquet of roses. Mrs. J. C. Hooker, assisted by Mrs. W. Calbick and Mrs. A. Elliott, was in charge of the preparation of the refreshments.

Mrs. Burt arrived Thursday night from Cranbrook, and went directly from the train to the hall. This morning she leaves for Trail on the continuance of her official tour.

YOUTH OF TODAY HAD GREAT WORK

Bishop of British Columbia Speaks to Young Peoples Body at Regina

REGINA, Sask., Oct. 8.—"Young people of today are called upon to do the deepest, finest and most glorious work available in the world," said Rt. Rev. Charles D. Schofield, bishop of British Columbia, preaching to delegates to the Dominion convention of the Anglican Young People's association at a special service tonight.

Some 200 young people are gathered in Regina for the convention, which opened this afternoon with registration of delegates and a business meeting. Delegates have come from the maritimes, Ontario and British Columbia, as well as from the three prairie provinces. Vancouver is represented by a party of 10.

Following the service tonight a reception was held, when Bishop McAdam Harding of Qu'Appelle, Mayor James Balfour, Jess Ford, president of the Regina local council of the A. Y. P. A., and R. G. Gowne, president and chairman of the Dominion association, were the speakers.

LEGION BOWLERS TO MAKE FIRST DRAWS NEXT WEEK

The Canadian Legion Men's Bowling association will make its draws for the first matches of the season next week. The ladies, who have been organizing during the past month, will commence play shortly.

The alleys have been overhauled and officially opened, and pick-up games have been played practically every night for the past week.

Dr. F. Rose
Physician and Surgeon. Specialist in rectal and intestinal diseases only.
PILES
Cured without operation. Constipation successfully treated. Write for free booklet. 4th floor Ziegler Bldg., 326 Riverside Ave., Spokane, Wash.

BOARD OF TRADE SUPPORTS IDEAS OF POSTMASTER

Will Ask for Larger Christmas Staff and Change in Wickets

DISTRICT GUESTS EVERY LUNCHEON

President Whimster Has New Idea Which Is Warmly Approved

Action was taken by the board of trade Thursday to support a program being put forward by Postmaster R. M. Manahan to improve postal facilities and mail handling at Nelson.

C. F. McHardy brought the matter before the board, stating he understood Mr. Manahan had asked for four extra clerks for the Christmas period, a larger number than had been employed at previous Christmas periods. He said Postmaster Manahan also was suggesting a rearrangement of wickets that would give the public better service on parcels, while freeing space for the use of the sorters, Mr. McHardy urged that the board make representations to Superintendent Murray at Vancouver on these matters, with the object of assisting Mr. Manahan to secure these improvements.

SHORTAGE IN BOXES

J. A. Kerr drew the attention of the board to the shortage of lock boxes at the post office, every box being in use, while there was a large waiting list of would-be subscribers unable to get boxes. As a result of the shortage, he said, the mail of these citizens had to be received through general delivery, a further result of course being to increase the work of the staff. He urged some action on this matter.

On motion of C. F. McHardy and A. D. McLeod it was decided to make representations to Superintendent Murray supporting the requests made by Postmaster Manahan. No action was taken on the phase raised by Mr. Kerr.

DISTRICT GUESTS

President H. M. Whimster suggested as a move to keep the board in more intimate touch with the district, to the advantage both of the board and of the points affected, that at each monthly luncheon a delegation from some district point be present as guests, a different point being selected each time. Where there was a representative organization in a community, the invitation could be extended through such organization. From four to six representative men could be invited each time.

Members of the board thought this an excellent idea, and on motion of J. A. Irving and Dr. E. C. Arthur it was approved. By a further resolution, fathered by Ven. Archdeacon Fred H. Graham and F. C. Whitehouse, the execution of the idea was left with the council.

Electric service was halted for a time Thursday when a bird settled on the steel framework of a substation causing an arc and the burning out of five 11,000 wires at Salem, Oregon.

for **NEURALGIA**
A good application of Minard's, according to directions, just "hits the spot". You'll find that you get wonderful relief!
21
MINARD'S "KING OF PAIN" LINIMENT

BALDWIN TELLS BRITISH THEY ARE IN DANGER

(Continued from Page One)

small parliamentary majority we should have a stable government with a large majority backed by the resolution of the great majority of electors. The country must show in no uncertain manner that it will have nothing to do with a party whose progress could only convert a situation grave already into one of chaos and catastrophe.

PROBLEMS WIDE

"Some of the problems that lie before us are as wide as the world itself. Some are peculiar to ourselves. In the international field we have to consider war debts and reparations, disarmament, the unequal distribution of the world's supply of gold and the mutual financial dependence of the countries of the world. These questions may well test the statesmanship of the nation.

"At home the paramount question is that of the adverse balance of trade, redress of which is essential to secure our financial stability. This can be accomplished only by reducing imports and by increasing exports, or by a combination of both. I am prepared to examine any method which can effect what is required.

"I recognize that the situation is altered by the devaluation of the pound but in my view the effect of that devaluation can be no valid substitute for a tariff carefully designed and adjusted to meet the present situation. I shall, therefore, continue to press upon the electors that in my view a tariff is the quickest and most effective weapon not only to reduce excessive imports but to enable us to induce other countries to lower their tariff walls.

POSITION DESPERATE

"The position of agriculture is one which, in my judgment, is so desperate as to call for immediate far reaching measures of relief. To this end the first step should be assistance to the cereal farmers and we have in no way changed our view that the best form of assistance is by means of the quota and a guaranteed price for wheat. The farmer must be secured against dumping which has brought so many branches of their industry to ruin. The production of food at home should be increased and the drain of men from the land should be stopped.

"And to this end we should make Imperial treaties which may be of enormous value to us as a nation. We shall require such a free hand as will enable us to impose prohibitions, quotas or duties as may be most effective in the circumstances.

"The problem of the Empire is to secure the economic unity for which we have so long striven. I hope the reasons which led to the suspension of the Ottawa conference have been overcome and that it will be possible for the Canadian government to renew its invitation."

His Life Was One Long Sick Headache

Definitely Relieved by Carter's Little Liver Pills

Some people are constipated from birth; but most humans bring Constipation upon themselves. How YOU became constipated doesn't matter. How you can acquire natural habits *does*. One thing is sure—you must pay attention to your liver.

Mr. V. H. Thornton discovered this. He writes: "For many years I have suffered with that distressing complaint constipation, sick headache and indigestion. It was a red-letter day for me when a friend recommended Carter's Little Liver Pills. I can honestly say results have been marvelous."

Vegetables, as everyone knows, promote health. Dr. Carter's Little Liver Pills are *entirely vegetable* and should not be confused with ordinary laxatives. These wonderful little pills will tone up your liver, invigorate your digestive tract and keep you in the best of health. Sold by druggists for over 60 years. 25c and 75c red packages.

FOX'S Specialty Shoppe

WE ARE FORCED TO VACATE.

EVERYTHING MUST GO.

See the new Fall Coats we are offering you.

Regular $39.50

For $19.50

All new Fall Dresses must go at a fraction of cost.

Visit our Shoppe and be convinced

FOX'S—Where you always buy for less.

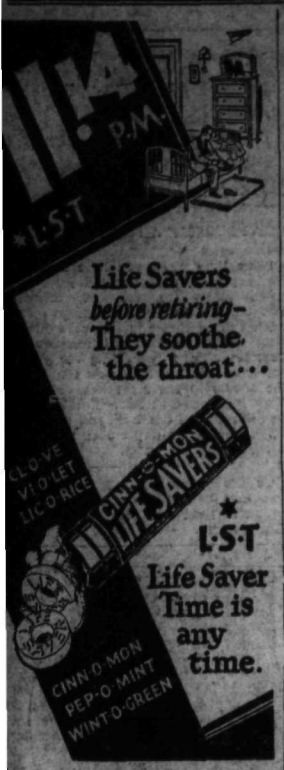

Use The Nelson Daily News Classified Ads

ON THE AIR TONIGHT

FRIDAY, OCT. 9

Standard Time

NBC PROGRAMS

6:00—Interwoven Pair; KGO, KHQ, KOMO, KGW, KFI, KSL, KOA. Billy Jones, Ernie Hare; Orchestra direction, Will C. Perry. (trans.)
6:30—Program; KGO, KHQ, KOMO, KGW, KFI, KSL, KOA. Ruth Lyon soprano; Lillian Knowles, contralto; William Miller, tenor; Chauncey Parsons, tenor; Arch Bailey, baritone; Leslie Arnold, bass; Chorus and orchestra direction, Josef Koestner. (trans.)
7:00—Paul Whiteman's Men; KGO, KHQ, KOMO, KGW, KFI, KSL, KOA. Mildred Bailey, blues singer; Jack Fulton, tenor; The Jesters, vocal trio; George Howard; John Ravenscroft, Roy McDermot; Francis Barstow, guitarist. (trans from Chicago.)
7:30—RKO Theatre of the Air; KGO, KHQ, KOMO, KGW, KFI, KSL, KOA. William Hanley, narrator; film, vaudeville and Radio stars. (trans.)
8:00—Program; Amos 'n' Andy; KGO, KHQ, KOMO, KGW, KSL, KOA. Blackface Comedians. (Trans. from Chicago)
8:15—Footlites; KGO, KHQ, KOMO, KGW, KFI; Clarence Hayes, tenor; Orchestra direction, Mahlon Merrick.
8:30—Demi-Tasse Revue; KGO, KHQ, KOMO, KGW, KFI. Gus Arnheim's orch.; Loyce Whiteman, soprano; Donald Novis, tenor; Dave Marshall, baritone.
9:30—The House of Color; KGO, KHQ, KOMO, KGW, KFI, KSL. Max Dolin, violinist and director; Easton Kent, tenor; male quartet; instrumental ensemble.
9:15—John and Ned; KGO; Songs and dialogue.
9:30—Piano Pictures; KGO, KOA; Phyllida Ashley, Aileen Pealy.
10:00—Mystery Serial; KGO, KHQ, KSL. Episode five "Ultra Lavender," by Fran Striker.
10:00—News Flashes; KHQ, KOMO, KGW, KPO, KFI. Sam Hayes.
10:30—Football Rally; KGO, KOA; Olympic Club team; Interviews by Lloyd E. Yoder; Jennings Pierce, master of ceremonies; orchestra direction, Mahlon Merrick.
11:00—Lofner-Harris dance orchestra; KGO, KOMO, KFI.
12:00—NBC Organ Recital.

KGO — OAKLAND — 790 K
379.5 m.; Channel 79; 10,000 w.
6:00—Interwoven Pair.
6:30—Program.
7:00—Paul Whiteman's Men
7:30—Theatre of the Air.
8:00—Amos 'n' Andy.
8:15—Footlites.
8:30—Demi-Tasse Revue.
9:00—House of Color.
9:15—To be Announced.
9:30—Mystery Serial.
10:00—Piano Paintings.
10:30—The Rendezvous.
11:00—Lofner-Harris dance orch.
12:00—NBC Organ Recital.

KSL — SALT LAKE CITY — 1130 K
265.3 m.; Channel 113; 5000 w.
6:00—Interwoven Pair.
6:30—Program.
7:00—Paul Whiteman's Men.
7:30—Theatre of the Air.
8:00—Amos 'n' Andy.
8:15—Ensemble.
8:30—House of Color program.
9:00—Informal program.
9:30—Frolic.
10:00—The Game Called Murder.
10:30—Theatre Organ.

CNRV — VANCOUVER — 1030 K
291.1 m.; Channel 103; 500 w.
6:00—Dinner Hour.
7:30—Fanchon and Marco.
8:00—String Ensemble.
9:00—Weather Forecast.

KFRC — SAN FRANCISCO — 610 K
491 m.; Channel 61; 1000 w.
6:00—Dinner Dance.
6:30—Pat Frayne's Sport talk.
6:45—Black and Blue.
7:00—Pageant.
7:30—Modern Male Chorus.
7:45—Ginger Band.
8:00—The Street Singer.
8:15—Arthur Pryor's Military Band.
8:30—Quarter Hour.
8:45—Studio Program.
9:00—Melodies.
9:30—Football Forecasts.
10:00—Anson Weeks' Orchestra.
11:00—Val Valente's orchestra.
12:00—Vagabond of the Air.

KNX — HOLLYWOOD — 1050 K
285.5 m.; Channel 105; 5000 w.
6:00—News.
6:15—Tom and Wash.
6:30—KNX Concert trio.
7:00—Frank Watanabe and the Honorable Archie.
7:15—Penn and Cas.
7:30—Water district program.
7:45—KNX Concert trio.
8:00—Royal order of Optimistic Do-Nuts.
9:00—Rev. Ethel Duncan.
9:15—KNX Dance Ensemble.
9:45—Legion Stadium Boxing.
10:45—Mistah Bill and Jackson, in their trip around the world.
11:00—New Inn.
12:00—Hotel orchestra.

KHQ — SPOKANE — 590 K
508.2 m.; Channel 59; 1000 w.
6:00—Interwoven Pair.
6:30—Program.
7:00—Paul Whiteman's Men.
7:30—Theatre of the Air.
8:00—Amos 'n' Andy.
8:15—Footlites.
8:30—Demi-Tasse Revue.
9:00—House of Color.
9:30—Tom Mitchell from KGW.
10:00—News Flashes.
10:15—Hill Billies.
10:30—Mystery Serial.
11:00—Lazy Ike at the Mike.

KGA — SPOKANE — 1470 K
204 m.; Channel 147; 5000 w.
6:00—The Melody Musketeers.
6:30—The Royal Loafers.
7:00—Casey and Chet.
7:30—Knights of Notes.
8:30—Song Exchange.
9:00—Knights of the Road; ET.
9:15—"Man Beast," mystery.
9:45—Vic Meyer's orchestra.
10:30—Moonlight Melodies; Bobby Hainsworth, organist.
11:00—Vic Meyer's orchestra.

KOMO — SEATTLE — 920 K
325.9 m.; Channel 92; 1000 w.
6:00—Interwoven Pair.
6:30—The Hour.
7:00—Paul Whitemans Men.
7:30—Theatre of the Air.
8:00—Amos 'n' Andy.
8:15—Footlites.
8:30—Demi-Tasse Revue.
9:00—House of Color.
9:15—Novelty Program.
10:00—News Flashes.
10:15—Life Saver.
10:20—Vocal Ensemble.
10:30—Football Rally.
10:50—Globe Trotter.
11:00—Dance orchestra.
12:00—Organ Recital.

KEX — PORTLAND — 1180 K
254.1 m.; Channel 118; 5000 w.
6:00—Melody Musketeers.
6:30—The Royal Loafers.
8:00—Knights of Notes.
8:30—Dance Band; ET.
9:00—Bob Monsen, tenor.
9:15—"Man Beast," mystery.
9:45—Vic Meyer's orchestra.
10:30—Moonlight Melodies.
11:00—Vic Meyer's orchestra.
12:00—Midnight Reveller.

KPO — SAN FRANCISCO — 680 K
440.9 m.; Channel 68; 5000 w.
6:00—Melody Men.
6:15—Cy Trobbe's Scrap Book.
6:45—Henry Starr, 16-40 Boy.
7:00—Bob Kiler's Syncopators.
7:30—Program.
7:45—Cecil and Sally.
8:00—Book Chat; J. H. Jackson.
8:15—KPO Drama Guild.
8:45—Asti Vignettes.
9:00—Edna Wallace Hopper.
9:15—Eva De Vol, soprano.
9:30—Program.
10:00—News Flashes.
10:15—Program.
10:20—Palace orchestra.
11:20—Norman's San Franciscans.

KVI — TACOMA — 760 K
394.5 m.; Channel 76; 1000 w.
10:00—Club Orchestra.
11:00—The White Wizard.
11:15—Roof Garden Orchestra.

KJR — SEATTLE — 970 K
309.1 m.; Channel 97; 5000 w.
6:00—The Melody Musketeers.
6:30—The Royal Loafers.
7:00—Casey and Chet.
7:30—Knights of Notes.
8:30—The Song Exchange; J. E. Drain, speaker.
9:00—Knights of the Road.
9:15—"Man Beast," Mystery.
9:45—Vic Meyer's dance orchestra.
10:30—Moonlight Melodies, Bobby Hainsworth, organist.
11:00—Vic Meyer's orchestra.
12:00—Midnight Revellers.

Marshal

OPPOSE JAPANESE TROOPS

Marshal Chang-Hsuch-Liang, Manchurian general of North China, whose capital city, Bukden, fell before Japanese troops.

44-POUND FISH CAUGHT IN JEWEL LAKE, BOUNDARY

GREENWOOD, B. C., Oct. 8.—The record fish of the season was landed from the Jewel lake last week by three fishermen from the States. It measured 49½ inches and was supposed to weigh about 44 pounds, these fish generally weighing about one pound to the inch.

Mrs. W. A. Ward Is Hostess at Bridge Party Held, Procter

PROCTOR, B. C., Oct. 8.—Mr. and Mrs. A. Johnston are visiting here, the guests of Mr. and Mrs. W. A. Ward.

Mrs. W. A. Ward entertained with three tables of bridge on Tuesday evening. The high scores were won by Miss Margaret Jarvis and Rev. C. Harvey Delicious refreshments were then served. The hostess was assisted by Mrs. E. Brasche.

Those present were Mr. and Mrs. A. Johnston, Mr. and Mrs. E. W Brasche, Mrs. J. Bichan, Mrs. W. Ward, Mrs. W. R. Jarvis, Mrs. E. MacLennan, Miss O. McLean, Miss Margaret Jarvis, Miss Mary Jarvis, Rev. C. Harvey, D. McIntosh.

Mr. Holm of Trail is visiting at the home of his daughter and son-in-law, Mr. and Mrs. O. Johnson.

Richard Blythe Is Head of the Young Peoples at Nakusp

NAKUSP, B. C., Oct. 8.—A meeting of the young peoples' society was held in Leary's hall on Monday evening. The main feature of the evening was the election of officers which resulted as follows: Richard Blythe, president; Miss Nellie Johnson, vice president; Cecil Sharpe, secretary-treasurer. Conveners of the various committees were, Miss Marie Green, Christian fellowship; Miss Muriel Sharpe, missionary; Ernest Oxenham, recreation; Walter Marshall, citizenship.

A program of games were enjoyed and refreshments were served at the close.

Jerome Heads the Bonnington Falls Badminton Players

BONNINGTON FALLS, B. C., Oct. 8.—At the annual meeting of the badminton club J. R. Jerome was elected president, Mrs. W. G. Elsdon, vice president, and R. McFadden secretary treasurer. The opening will be on Thursday which day will be continued as club day for the season. A dance is planned for the near future.

Spokane People Are Visitors at Yahk

YAHK, B. C., Oct. 8.—Mrs. A. L. McGrath left on Monday to spend a few days in Cranbrook.

Ragnar Stein who has been employed by the transcontinental telephone line returned to town Monday.

Eric Hammer of Nelson is spending a couple of days with his mother, Mrs. Charles O. Peterson.

Mrs. Dan Hamilton and Mrs. R. Williams were Cranbrook visitors on Monday.

Mrs. MacLedonny of Wenatchee, Wash., is visiting her parents here.

Mrs. Vaas of Spokane, Wash., is visiting for a few days at the home of her parents, Mr. and Mrs. Frank Allen.

Mr. and Mrs. Anderson, accompanied by the former's sister, Miss Dorothy Anderson, all of Spokane, arrived in town on Monday to visit friends.

INDIGESTION: WEAK

London, Ont.—"I had indigestion and my stomach was weak and so sore I could not bear to touch it. I got where I did not have any health at all . . . was not able to follow my usual line of work," said Francis Henry Cook of 471 Elizabeth St. "I saw where Dr. Pierce's Golden Medical Discovery was recommended for stomach trouble so I decided to try it and it relieved me of my indigestion and weak stomach, and built me up in health. I can highly recommend the 'Golden Medical Discovery' to anyone who suffers as I did."

Fluid or tablets. All druggists.

Send 10c to Dr. Pierce's Laboratory in Bridgeburg, Ont., for a trial pkg. of tablets.

Citizens Rally to Aid Man Who Lost His Leg

Morris Hanson, blacksmith and powderman, who lost his leg when struck by an engine near Taghum last February, will soon be able to get out and walk again and thus earn his own living. Nelson citizens have responded wonderfully to an appeal made Monday in The Nelson Daily News, for a fund to enable Hanson to buy an artificial leg.

Yesterday, headed by Mayor J. P. Morgan and Alderman J. B. Gray, a committee from the city council canvassed most of the business houses with the result that $156 now rests in the treasury toward Hanson's aid.

But $156 is not enough to supply the artificial limb. More money is needed. Citizens wishing to aid this worthy cause can get in touch with the mayor or leave their donations at the office of The Nelson Daily News or with E. E. L. Dewdney, manager of the Bank of Montreal, who is the fund treasurer.

Following are the donations received to date:

Nelson Daily News	$5.00
Mayor J. P. Morgan	5.00
Anonymous	2.00
D. L. Kerr	5.00
A. G. Lambert	5.00
V. Eperson	1.00
F. A. Whitfield	1.00
O. Reinert	1.00
Douglas E. Male	1.00
H. Harrop	1.00
Savoy Hotel	2.00
French Boarding House	1.00
Palm Dairies, Ltd.	2.00
H. Dunk	1.00
P. E. Doncaster	1.00
W. E. Keyt	1.00
Charles F. P. Faulkner	1.00
E. H. Barwood	.50
Standard Cafe	1.00
Jack McDonald	1.00
Hipperson Hardware	2.50
James C. Forbes	1.00
George E. Lester	1.00
J. G. Bennett	1.00
Nelson Transfer Co., Ltd.	5.00
R. E. Horton	1.00
M. E. Harper	1.00
G. Benwell	1.00
C. F. McHardy	1.00
P. G. Rahal	1.00
W E. W.	1.00
M. H. Maloney	1.00
Fred L. Irwin	1.00
M. D. Fleet	2.00
S. Greyson	1.00
Jackson Radcliffe	1.00
Alderman W. R. Campion	1.00
H. F. Orchard	1.00
H E. Butchart	.50
M. Hamer	.50
P. L. Kapak	5.00
C. Ting	.50
D. Mastro	2.00
Mrs. Warick, Canal Flats	.50
Mrs. Mori Keyluk	.50
Nelson Flower Shop	2.00
Mrs. M. J. Vigneux	.50
A. D. McLeod	1.00
H. M. Whimster	1.00
Rev. F. H. Graham	1.00
J. Ivan MacKay	1.00
Overwaitea	1.00
L. D Cafe	1.00
George Dvorjetz	1.00
J. A. Smith	1.00
George Desireau	1.00
Mayor Bruno LeRose, Trail	2.00
W. C. Will	1.00
J. A.	1.00
R. V. Neily	1.00
H. S Watson	1.00
R. R. Brown	1.00
Standard Furniture Co.	2.00
Harry Maundrell	1.00
Him Sing	1.00
Elks Taxi	2.00
Dr. J. H. Bennett	2.00
Dr. J. P. Gussin	1.00
H Bush	1.00
J. J. Binns	1.00
Dave Wade	1.00
J. Carahan	1.00
Nelson News Depot	1.00
E. H. Evans	1.00
Mrs. Lawrence	1.00
The New Grill	1.00
C. F. Archibald	1.00
Bill Kline	1.00
P Swanson	1.00
H. E. Heresak	1.00
George A. Meeres	1.00
P. J. Sheran	1.00
Wright's Cigar Store	2.00
W. B. Poole	1.00
Sarkis Terzian	1.00
A. G. Gelinas	1.00
Golden Gate Cafe	2.00
A. T. Noxon	1.00
E. H. Felty	1.00
George Horstead	1.00
44 Taxi	1.00
J. A. Irving	1.00
Joe Holland	.50
S. J. Gridley	1.00
J. T. Tier	2.00
Wood, Vallance Hardware	5.00
A. Lapointe	1.00
J. Glover	1.00
W. J. Meagher	3.00
A Friend	2.00
A Friend	1.00
P. W. Bush	5.00
Harry Wassick	2.50
West Transfer Company	3.00
J. F. Towler	1.00
Emory's Ltd.	2.00
Total	$156.00

To Relieve Catarrhal Deafness and Head Noises

Persons suffering from catarrhal deafness and head noises will be glad to know that this distressing affliction can usually be successfully treated at home by an internal medicine that in many instances has effected complete relief after other treatments have failed. Sufferers who could scarcely hear have had their hearing restored to such an extent that the tick of a watch was plainly audible seven or eight inches away from either ear. Therefore if you know of someone who is troubled with head noises or catarrhal deafness, cut out this paragraph and hand it to them, and you may have been the means of saving some poor sufferer, perhaps from total deafness. The medicine can be prepared at home and is made as follows:

Secure from your druggist a 1 oz bottle of Parmint (Double Strength) Take this home, and add to it ½ pt of hot water and a little sugar. Take one teaspoonful four times a day. Stir until dissolved.

Parmint is used in this way not only to reduce by tonic action the inflammation and swelling in the Eustachian Tubes, and thus to equalize the air pressure on the drum, but to correct any excess of secretions in the middle ear, and the results it gives are nearly always quick and effective.

Every person who has catarrh in any form should give this preparation a trial.

CHARGE BOULDER DAM PROJECT A GREAT OUTRAGE

Resolution Is Presented at Labor Convention at Coast; Conditions Bad

VANCOUVER, B. C., Oct. 8.—Describing Boulder dam as a "$700,000,000 outrage project," representatives of many trades and crafts appeared before the resolutions committee of the American Federation of Labor convention here today and demanded a congressional investigation.

Meanwhile, reports of three other committees dealing with non-controversial matters was heard and adopted by the convention as a whole. The second invitation for the 1932 A. F. L. convention was received from Indianapolis, Ind. Previously, Atlantic City, N. J., had telegraphed an invitation for the next year's meeting.

The public hearing of the resolutions committee was called to hear proponents of three resolutions protesting working conditions at the dam project and demanding withholding of further appropriations by congress for the work.

INHUMAN SANITARY CONDITIONS

The committee, after hearing reports of "inhuman" sanitary conditions at the project, decided to await a copy of the contract of six companies, builders, before taking any action on the resolution.

Delegates, testifying before the committee, charged six companies with lowering the wage scale on the project, refusing to give ex-service men and United States citizens preference in employment, and fostering "fearful" conditions among the workers.

J. W. Buzzell, Los Angeles, complained that the secretary of the interior let the Boulder dam project eight days before the Davis bill to regulate wages on government projects went into effect."

"It should be called Hoover dam," he said, "so that responsibility for it will rest squarely upon the administration."

FINED $35 FOR SHOOTING DOE: NEAR GREENWOOD

GREENWOOD, B. C., Oct. 8.—J. McDonell was fined $35 and costs last week for shooting a doe deer and a visitor from Rossland $25 for shooting willow grouse. Both cases were brought by Max Ewart, game warden.

James E. Richards, a pioneer printer who served as King's printer for Alberta from 1905 to 1916, died at Edmonton. A son lost his life in the recent hotel fire at Lytton, British Columbia.

Baby's Colds Best treated without dosing—Just rub on VICKS VAPORUB FOR COLDS OF ALL THE FAMILY

YARDLEY LAVENDER

It is impossible, now, to conceive of society deprived of the Yardley Lavender. The vogue of the youthful, vivacious freshness of the Lovable Fragrance has become a very part of Canadian social custom—just as it has been in England these 160 years

Perfume, Face Powder, Compact, Day and Night Creams, Bath Salts, etc. "The Luxury Soap of the World," and Gift Cases.

The Lovable Fragrance

At all Good Drug and Department Stores

YARDLEY 33 Old Bond Street LONDON

CANADA: Yardley House, Harbour at York St., Toronto. U.S.A.: 452 Fifth Ave., New York.

Design shown is No. 9009, available in three different colour schemes.

DOMINION EMBOSSED Inlaid LINOLEUM

Imagine this utterly smart tile effect in YOUR sunporch or living room. Imagine its rich colourings; its old-world charm; its quiet comfort underfoot. Yet it is but typical of the unusual beauty and utility of the new and moderately priced, Made-in-Canada Embossed Linoleums.

Call on your floor covering dealer. Ask for the new patterns and designs in Dominion Embossed Inlaid Linoleum in low relief tile effects . . . and see for yourself how they will lift your floors to new heights of beauty, originality and distinction.

Embossed Inlaids . . . with the famous Domolac Finish for lasting lustre and beauty . . . are easy to clean, and permanent under heaviest wear. Put them in YOUR home.

For a higher lustre and added beauty on Embossed and other Dominion Linoleums, Domolac, the famous finish, is easy to apply. One gallon covers approximately 75 square yards. Sold by floor covering dealers, in pint, quart, half-gallon, gallon and five-gallon tins.

DOMINION OILCLOTH & LINOLEUM COMPANY LIMITED — MONTREAL

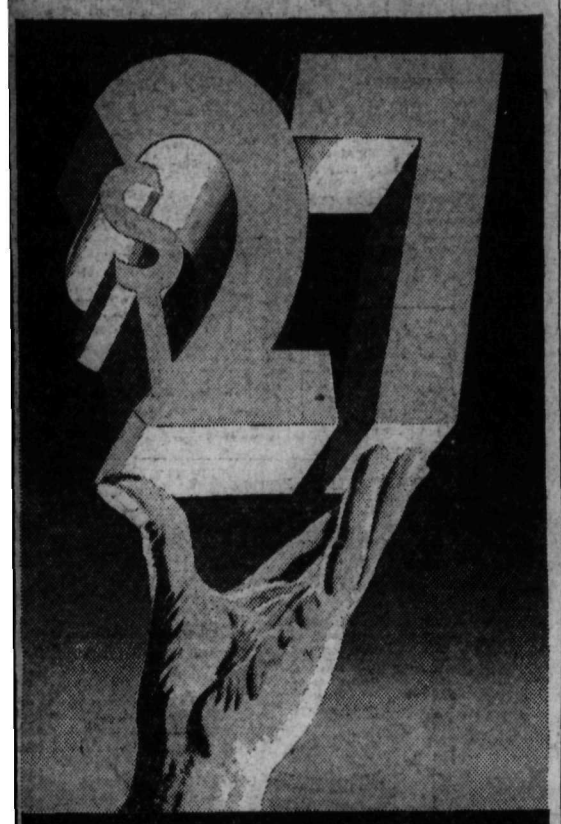

EVERY MAN can enjoy the LUXURY of CUSTOM TAILORING

THE luxurious custom tailoring and fine British woollens that Tip Top Tailors offer Canadian men in their new Fall and Winter line, as the peak value in their history, are priced at $27 only because their tremendous volume of business permits them to operate on a very small margin of profit per garment. It will pay every man to investigate.

The finest and broadest collection of British weaves and colorings, individually tailored in exactly the same manner as clothes costing two and three times the price, and guaranteed to fit and satisfy perfectly or your money back.

Come in to-morrow—see for yourself the values that have satisfied over 3,000,000 well-dressed men—there is no obligation to purchase.

Tip Top Clothes

Sold Exclusively by

Chas. Morris, Ltd.

Nelson, B. C.

WOMAN'S PAGE

BROKEN

By Ruby M. Ayres

FOURTEENTH INSTALMENT
(Continued)

"Not at once. To a nursing home I have arranged with a specialist to see you—"

She interrupted again:

"It will be of no use. I know. I'm finished.

"Don't say that, Sadie."

She shuddered from head to foot.

"Well, go on—and afterwards? What then?"

"Then we must see. We must make arrangements."

"Arrangements! for what? For me to be led about by a nurse or a dog for the rest of my life?" Her terrible, hysterical sobbing began afresh.

Chittenham felt that he could bear no more. He called to the nurse and made his escape. His nerves were shaking as he went downstairs. He had never imagined anything so tragic as this last half hour.

He paced up and down the library, at his wit's end to know what to do. It was long past eleven and he had all the night to drag through.

If there was indeed no hope of Sadie ever being able to see again, how could he possibly leave her?

It would be inhuman, impossible, and yet to live with her—

Another knock at the door.

Chittenham turned impatiently.

"Oh, come in, come in."

"A gentleman to see you, Sir. I said you were very much engaged and could see no one, but he insisted, Sir, and says he will wait if he has to wait all night. The gentleman is Mr. Schofield, sir."

"Schofield!" The color rushed to Chittenham's drawn face.

Schofield! the man whom Julie had said she would marry.

Chittenham was across the room in a stride.

"Is there anything the mater—*Miss Farrow*—"

In his desperate anxiety Giles forgot that this man in all probability knew nothing of his relations with Julie—and when he did not immediately reply, he broke out again hoarsely.

"If anything is wrong—"

"That all depends what you mean by 'wrong,'" Schofield answered slowly.

"Yesterday evening I had the doubtful honor of a visit from a man named Lombard. I have met him before—usually I believe, in your company. I think I am right in assuming that he is a friend of yours?"

"He was—yes."

"Yes," he said, still in that level, unnatural voice—"I belive there was been a little upset between you—over a question of money—or should we call it the price of woman's honor?"

Ther was a tragic silence. Chittenham's hands were clenched behind his back—and his face was grim.

"Perhaps you would like me to explain, Mr. Chittenham" Schofield went on, and now every sneering word was a studied insult, "or will it be sufficient if I just call you the cad and the blackguard which I know you to be?"

"I can only conclude that you are drunk," said Giles, sharply, "and that being so, the kindest thing I can do is to ring and have you shown out of the house."

He took a step towards the bell, but Schofield was too quick for him—

"That won't do," he said thickly. "I've seen that trick tried before. I'm not drunk and you damn well know I'm not. You're a younger man than I am, Chittenham, but I spoilt Lombard's beauty for him last night—he won't show his face amongst decent people again for some time to come, and I'll spoil yours if I—"

Chittenham caught his upraised arm and held it in a grip of steel.

"Don't be a damned fool," he said roughly, "you're no match for me, and you know you're not. If you've got anything to say, say it and be done. As far as Lombard goes, if you have given him a thrashing I'm in your debt, I owe him one myself—"

He released Schofield's arm, at the same time giving him a little push away from him, and for a moment the two men glared at one another silently, then Schofield broke down. He groped towards a chair and fell into it, hiding his face against his clenched hands. Giles watched him for a moment without speaking, then he fetched whisky and soda from a side table.

"Help yourself," he said, "If you've got anything against me, let's talk it out sensibly, instead of flying at one another's throats like wild beasts. I know what Lombard has told you—he tried his blackmailing games on me, and when he found it was no use he threatened to go to you. Great God, Schofield, what sort of a fool are you to believe a lying hound like that?"

Schofield raised his haggard face.

"What reason have I to disbelieve it?" he asked sullenly.

Giles shrugged his shoulders.

"Isn't your knowledge of Miss Farrow the best of all reasons?"

Schofield rose to his feet and began pacing up and down.

"Lombard was so sure—he had got every detail of the story—that you and Julie spent the night together at the St. Bernard Hostel—"

"So we did. It was impossible to get home. If all such unforeseen situations are given the same vile interpretations as you have given to this—"

Schofiled's face flamed suddenly crimson.

"But I believe it!" he shouted. "I've always known that Julie was unhappy. She has hinted at trouble again and again. The reckless way she talks—all that pretended gaiety It's never really deceived me, though for her sake I've let her think it has—Lombard had the whole story pat. He even spoke of your brother's relations with Julie's cousin—and of his suicide. He said that you mistook Julie for her cousin—he said that you intended punishing her for the way she treated your brother—he said that when you came back from St. Bernard you boasted to him of the *easy* conquest you had made—"

He never finished his sentence—for Chittenham's hands were at his throat, shaking him like a rat, almost choking him—

"By God—you dare say that to me—you talk of Lombard! how much better are you? Believing the first foul lies that come to you about the woman you're supposed to care for! You're not worth a thrashing—get out, that's all I've got to say to you—"

Still keeping one hand on Schofield, Chittenham dragged him to the door and flung it open—shouting to one of the servants: "James, show this gentleman out, and if he refuses to go send for the police."

He released Schofield so violently that he almost fell. He waited a moment—then went back into the library shutting the door behind him.

He was shaking from head to foot with uncontrollable passion, and his face and head were burning.

That any man should dare to accuse him of such a thing—and to Ju.." of all people—the woman he adored!

And again Chittenham lost himself in the thought of that night on St. Bernard—when they had been shut in on all sides by storm and snow and tempest and he had held Julie in his arms.

In a revulsion of feeling he wished passionately that he had made true the almost unspeakable accusation which Schofield had brought against him.

Jule would have been his then forever—body and soul, and nothing could ever have altered it.

(To Be Continued)

A PARTY TREASURE HUNT

Here Is a Jolly Idea for a Children's Party

Instead of just giving presents, let the children have a little run round the house for them. First of all, give each a folded paper, which says:

A little surprise for you I've prepared,
Just look in the place where the linen is aired!

When they all troop to the airing cupboard, let them find a paper with these words:

Ha, Ha! Not yet does it burst on your sight,
Perhaps your satchel will shed some light.

In the Satchel:

Be patient, all will come right in the end;
To the pantry your steps now wend.

In the Pantry:

If we have to search all day, who cares?
Take a look in the cupboard under the stairs.

In the Cupboard under the stairs:

You are not getting tired, are you?
See if the dresser-drawer will do!

In the dresser-drawer:

To find it now, you must be able,
Just peep beneath the kitchen table!

And under the kitchen table:

The little presents labelled for each child.

You may have to leave out some clues, or perhaps alter them a bit—and perhaps you will be clever enough to make up some more for yourself, and give them a really long hunt. Try it.

Former Opera Singer Returns

ON HONEYMOON WITH U. S. POSTAL HEAD

Clarence MacKay, head of United States postal, telegraph and cable corporation, and his bride, former Anna Case, opera singer, as they returned to New York from their honeymoon abroad.

Efficient Housekeeping

By LAURA A. KIRKMAN

TOMORROW'S MENU

Breakfast
Prunes
Cereal
Shirred Eggs — Toast
Coffee

Luncheon
Cheesed Toast
Lettuce Salad
Fruit Cup — Cookies — Tea

Dinner
Lamb Chops
Potatoes — Parsnips
Apple-Nut Salad
Orange Custard — Coffee

What do I mean by the term "wide-awake housewife?" I mean the woman who is always on the lookout to widen her interests. To illustrate this point, I am going to quote from the letter of a reader friend (who gave me permission to quote her):

"It took this financial depression to get me out of the rut I was in," writes this woman, who lives at a distance, in a great city, but still receives her "home town" paper, with my articles in it. "For years I have lived with my elderly mother, who is practically an invalid with a lame knee, and I have indeed found life dull, just a steady round of household duties for me (as mother is unable to do much work). As a side-line I had vainly tried to write fiction—but in these days there seems to be a dearth of money among the buyers of fiction as well as the writers! So I decided to give up my writing for a while and try my hand at art. I began taking lessons at the local art school—plain drawing, in a class which met twice a week. Of course the other pupils were young people—but one can take up art at any age! I find, to my surprise, that although I never before gave evidence of any particular talent, I can draw from casts very well! I haven't yet decided whether to go on and make painting my main interest in art, or sculpture. Anyway, I find these lessons have brought me friends; for other women my own age, in the vicinity of my home, who have been artists for years, have asked me to join their art club. You see, just this slight effect toward studying art has already brought me a wider circle of friends, more social life, and has entirely wiped out the gulf of loneliness which was beginning to swallow me, and which would have completely swallowed me in case I lost my mother."

I feel sure that this reader's letter will encourage other lonely housekeepers to make some sort of effort toward taking up work which will bring them into contact with other people—some work or art or pleasure which will not only enrich their lives from the standpoint of interest, but which will in time bring them many new friends. By so doing, they will find themselves becoming more efficient in planning their housework; for when we are working toward some outside pleasure or interest—we always teach ourselves time-saving and labor-saving methods of housework.

The Beauty Box

by Helen Follett

Beauty includes something more than the *finely chiseled* brow, the glorious crown with fascinating undulations, the rosebud mouth and the svelte shape. There are beauty atributes of the inner self that are important, lovely traits of character, charming manners, tolerance, sympathy, humor, effervescence of spirit, all of which are pretty much of a woman's own making. They compose beauty in its highest degree. They smooth the rough edges of human contact, inspire affection and friendship. Chasing beauty rainbows is fun, but cultiveting charm is the job of a lifetime.

The electric face patter has taken the place of the heavy vibrator which, some years back, was a detail of a facial treatment. You plug in, and the patter gets busy. The touch is so light that there is no danger of tearing down tissue cells or pushing in further any facial seams that may be making the heart sick.

Bust building is now going on at a great pace. Girls who, in the days of the boyish shape, lashed themselves in with tight brassieres are now endeavoring to develop, the cut of new frocks calling for bosom fullness. Treatment consists of nightly massage with lanolin or cocoabutter—a light, gentle, upward movement of the palms of the hands—cold sprays in the morning and an occasional friction with rubbing alcohol.

There's a notion now that finger nail polish should match the color of the lip stick and the rouge used to create sham blushes.

Foul air is narcotic poison. The girl who sleeps in a room which hasn't a current of fresh air, will awaken in the morning with a grey complexion, dull eyes, sluggish mind, depressed spirits and halting step. She won't know herself. It isn't enough to have windows opened a few inches; they should be opened wide all the year round. Sleep can not be refreshing without fresh air, a comfortable mattress and light coverings.

Another Cinderella

By BEATRICE FAIRFAX
An Authority on Problems of Love and Marriage

The Cinderellas of life didn't all disappear when the prince fitted the tiny glass slipper, and the little drudge lived happily ever after. The Cinderella Sorority is still with us, doing business in kitchens all over the United States. And the cruel task mistresses are as apt to be the blood kin of these overworked girls as the proud step-sisters of the legend.

Cinderellas are born, not made. In a family of four, five or six will be found one girl who takes upon herself the entire burden of the family. She will do all the heavy dirty work that no *one else will* consider. She mothers her younger brothers and sisters, foregoes new clothes that someone else may have a party dress and dancing slippers and, after a while, her loving family begins to take these things for granted. "Sister" has always done them, so "sister" will always do them. There is a taken-for-grantedness about the whole arrangement.

I've had a good many letters from these faithful family drudges; one came the other day which made me wish that Cinderella, who is Swedish, and has the charming name of Astride, had sent me her address so that I could urge her to elope with her suitor without further loss of time. If she happens to see this, I hope she'll take my advice and drop out of the Cinderella sorority without delay. And I only wish I were there to throw rice and an old slipper after her as she drives off. It has occurred to me that some of you may be acquainted with patient Cinderellas and, if you are, I'd appreciate it if you'd write me and tell me what happens to them in the long run—does the prince ever find them, or do they just shrivel up into folorn maiden aunts?

The letter from Astride, my Cinderella correspondent, is as follows:

"Dear Miss Fairfax: I am 27 and in love with a man of 30. We met each other 10 years ago, and it was really the hardships of life that brought about our friendship. I am the oldest of five children. My father through an accident is almost helpless and has to work for the smallest of wages. I had to start working very early to help bring up the others, but now they are all independent and married.

The young man I love became an orphan at 11 years of age and worked his way through high school and college and now has a fine position as a chemist. My family are dead against the match because the man is not of our nationality, though we were both born in New York state. My heart speaks for this man though the family has forbidden him to come to see me. If I keep on with him, it will be the first time I've ever disobeyed my parents. Please give me your advice. ASTRIDE."

When you put it so well, my dear Astride, and say your "heart speaks for this man," my advice is to listen to the voice of your heart. You're 27, not a silly youngster who doesn't know her own mind, but a grown woman who has done her part by her family. Now do your part toward yourself.

WEIGHTS AND MEASURES

Here are some tips that the housewife should clip and put away in a safe place. Many a time they will come in very useful:

Three teaspoons equal one tablespoon, and 16 tablespoons equal one cup.

When following recipes, make your teaspoons and tablespoons level. When heaped, you may use twice the amount the recipe intended and spoil an otherwise excellent cake or pie.

Too much flour will make cake dry and crumbly, bread heavy, sauce thick.

Too much fat will make cakes oily and may cause them to fall.

Too much liquid makes cake that will fall easily.

To make new shoes and boots last longer, oil the soles for three or four consecutive days with cold-drawn linseed oil, before wearing. Lay them, soles upwards, so that the oil can soak in each time, though, as a rule, boots should lie on their soles when not in use, so that air can circulate freely around them.

CUT YOURSELF A PIECE OF GLASS

Some time when you have a good heavy pair of shears and a piece of sheet glass, try this experiment. Put enough water in a dish pan or wash tub so that you can have your glass shears, and hands completely immersed. Then by holding the glass firmly in the left hand you can take the shears in the right and cut the glass in a straight line. This makes an interesting little trick and may be done with a small piece of glass in a small dish of water.

To clean dirty wallpaper, rub gently with a ball of soft, not too sticky, dough of flour and with a few drops of ammonia.

A Product of B.C.
NESTLÉ'S
UNSWEETENED EVAPORATED MILK

CANADIAN housewives have come to know that they can depend on NESTLÉ'S Evaporated Milk—a product of Canada. For this delicious, creamy milk never varies in quality. Pure cow's milk, uniformly rich; made safe by sterilization; kept safe by sealing in airtight containers.

NESTLÉ'S — *World's Largest Producers and Sellers of Condensed and Evaporated Milk.*

A9

just

try Kellogg's Corn Flakes if you want to make the children's appetites stir! Crisp flakes of healthful corn, full of flavor—they are simply

great

Kellogg's
CORN
FLAKES

★ *Delicious with milk or cream—add fruits or honey for variety*

Expectant and Nursing Mothers have a good friend in OVALTINE

THE months before and after baby comes tax a woman's strength to the utmost and that is why Ovaltine should be on the mother's dietary.

No other food is so good for the mother at this critical time. Ovaltine builds up the mother before baby comes and ensures an abundant supply of maternal milk, nature's own food. Ovaltine quickly replaces precious vitality, maintaining mother's health and strength throughout the nursing period.

The best of nature's tonic foods, fresh milk, fresh eggs and ripe barley malt are concentrated in Ovaltine. It is a perfect food, recommended as such by doctors the world over. *Ask your own physician.*

'OVALTINE'
TONIC FOOD BEVERAGE
Enables Mothers to Breast-feed their Babies

Sold at all good stores, in 50c, 75c, $1.25 and special $4.50 family size tins; also served at soda fountains.

A. WANDER LIMITED, London, England, and Peterborough, Canada 207

WARNING
No malt or cocoa drink is in any sense a substitute for Ovaltine. The process by which Ovaltine is made is the result of years of scientific research. Refuse so called "just as good" preparations.

All In!

Intestinal poisons are sapping your energy, stealing your pep, making you ill. Take NR—NATURE'S REMEDY—the safe, dependable, vegetable laxative. Keeps you feeling right. Get a 25c box.

NR TO-NIGHT TO-MORROW ALRIGHT

The All-Vegetable Laxative

Send for this FREE RECIPE BOOK

FILL in attached coupon, and we will send you a free copy of our new cook book, "The Good Provider." It contains over 100 tried and tested recipes, which can be made with the use of St. Charles.

Every drop is made from full-cream milk from British Columbia cows.

The Borden Co. Limited,
2 Homer Arcade Building,
VANCOUVER
Factory: South Surrey

Borden's
ST. CHARLES MILK

The Borden Co. Limited,
2 Homer Arcade Building,
Vancouver

Please send me a copy of your book entitled "The Good Provider." B.C.1

Name.....

Address.....

Listen in on the AYLMER Musical Menu every Friday evening over radio station CJOR.

Enjoy natural flavour in these finer soups

AYLMER TOMATO JUICE
Made from fresh-picked sun-ripened Canadian tomatoes... high in vitamin content... a delightful health drink.

It's the *Natural Flavour* of AYLMER Tomato Soup that has won for it such hearty popularity. Only the finest of fresh-picked, sun-ripened British Columbia tomatoes go into it. Your grocer has AYLMER Tomato Soup. It is one of ten different AYLMER varieties. Order a supply today.

Ask for AYLMER, the NATURAL FLAVOUR Soups

DOMINION CANNERS B.C. LIMITED, Vancouver, B.C.
9 Canning Plants in British Columbia
A 100% B.C. PRODUCT 2014

AYLMER SOUPS
MADE IN B.C.

HURLBUT SHOES For Children

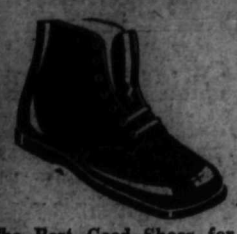

The Best Good Shoes for Children at Bargain Prices. Sizes 8 to 10 1-2 in Slippers, Oxfords and High Shoes, black or brown. Per pair $2.95
Sizes 5 to 7 1-2 in slippers, Oxfords and High Shoes, black or brown. Per pair $2.65

R. Andrew & Co.
Leaders in Footfashion

ALWAYS THE SUPERIOR BLEND

NABOB TEA & COFFEE
One Quality
KELLY, DOUGLAS & CO. LTD.

ELECTRIC APPLIANCES

Electric Appliances save Time and Labor.

Electric Irons, Electric Toasters
Electric Curlers, Electric Percolators, Electric Waffle Irons, Electric Heaters

Hipperson Hardware Company, Limited
Look for the Red Hardware Store
Phone 497 Box 414

Canadian Shredded Wheat is 100% Canadian grain. Eat TWO Shredded Wheat Biscuits a day and help Canada's Prosperity.

"Mother we need more Shredded Wheat"

"Better order two boxes. They don't last long, when you and Daddy and I all eat Shredded Wheat every morning. Daddy knows everything and this morning he said, 'Whole wheat and milk supply everything that we need to live on and grow on, and *that's* why Shredded Wheat is so good for girls and boys'."

THE CANADIAN SHREDDED WHEAT COMPANY, LTD.

SHREDDED WHEAT
WITH ALL THE BRAN OF THE WHOLE WHEAT

Society

This column is conducted by Mrs. M. J. Vigneux. All news of a social nature, including receptions, private entertainments, personal items, marriages, etc., will appear in this column. Telephone Mrs. Vigneux at her home, 519 Silica street.

Mr. and Mrs. E. J. Wilson, Carbonate street, leave via the Great Northern this morning for Spokane, where Mr. Wilson will remain for a while, Mrs. Wilson returning home the first part of the week.

• • •

Mr. and Mrs. L. Exton and daughter Phyllis of Procter are in the city, guests at the home on Robson street of Mr. and Mrs. J. Draper. They are expecting to leave shortly on a visit to England.

• • •

B. S. Westbury of Crawford Bay leaves this morning via the C.P.R. for Quebec, whence he will sail October 14 on the Empress of Britain for England.

• • •

Barney Lantry, Great Northern official of Spokane, was a visitor to the city Wednesday.

• • •

Mrs. E. E. Watts of South Slocan paid a visit to the city yesterday.

• • •

Among shoppers to Nelson yesterday was J. Knauf of Harrop.

• • •

Mrs. Thomas Long, Victoria street, was among those to attend the meeting and banquet of the Order of the Eastern Star in Trail Wednesday.

• • •

B. N. Sharp, mining man of Spokane, who arrived Wednesday evening in Nelson, left for Kaslo and district yesterday.

• • •

L. J. Canfield, travelling freight and passenger agent of the Union Pacific system, with headquarters in Calgary, left for his home yesterday after a business visit to Nelson and district.

• • •

Mrs. R. S. Brereton, Carbonate street, was among those who attended the meeting and banquet of the Order of the Eastern Star in Trail Wednesday.

• • •

G. Anderson of Spokane was a visitor in Nelson recently.

• • •

C. Patterson of Crescent Bay paid a visit to town yesterday.

• • •

Mrs. Charles Keiman, Ward street, left yesterday for Trail, where she will visit her sister(Mrs. J. Williamson, who, with her grand-daughter Lois Margaret, has been spending a few days in the city.

• • •

Mrs. Martin Kendrick of Rossland leaves Nelson this morning via the C.P.R. for the east.

• • •

T. R. Wilson spent yesterday in Trail.

• • •

Ralph Forrester of the staff of the Imperial Bank of Canada has returned from Golden, where he has been relieving the manager, Fred Thomas, who was on holiday.

• • •

Henry Johns, customs officer at Nelway, was a recent visitor to town.

• • •

Mrs. George Merry, who has been in Nelson for the past week visiting various friends, has returned to her home at Annable.

• • •

Mr. and Mrs. James McGregor, who have been spending the summer at their north shore home, have returned to their Mill street home.

• • •

John Cameron and his sister, Miss M. Cameron, High street, who have been spending several weeks at the coast, have returned.

• • •

W. G. M. Hakeman of Nakusp was a visitor to town Wednesday.

• • •

Among shoppers to town yesterday were Mr. and Mrs. J. Wilson of Winlaw.

• • •

Mrs. William Gray of Salmo was a recent visitor to town.

• • •

Gracien Bourgeois, his mother, Mrs. Orphir Bourgeois, Charles Bourgeois, of Crescent Valley, and Mrs. J. Gallipeau and her small son Joseph of Wallace, Idaho, have left by motor for Cranbrook, where they are spending a few days. They are guests of Miss Simone Bourgeois, who teaches there.

• • •

W. W. Moore of Grand Forks paid a visit to town yesterday.

• • •

Among Nelson visitors yesterday was F. Labelle of Creston.

• • •

Mrs. J. Ryan of Trail was a recent visitor to the city.

• • •

F. M. Barnett of Argenta is in Nelson.

• • •

Wednesday evening the Ladies of the Royal Purple lodge held a most enjoyable military whist drive in the Elks hall with Mrs. Dick Morgan as general convenor. The prizes were won by Mr. and Mrs. Daniel Haigh, Ed Sharp and Dick Fairhead.

• • •

M. C. Donaldson of Salmo paid a visit to town yesterday.

• • •

W. A. Hanrahan who has been spending the past few days in town left yesterday by motor for Vancouver.

• • •

Mrs. Eli Sutcliffe went to Trail Wednesday where she atended the Order of Eastern Star meeting and banquet given that evening in honor of the grand matron, Mrs. Wilcox.

• • •

T. Brice of Nakusp was a visitor to the city yesterday.

• • •

Among recent shoppers to Nelson was Hugh Matatall of Salmo.

• • •

Miss Leona Beaujoli who attends St. Joseph's commercial class recently visited at the home of her parents in Rossland.

• • •

Mrs. W. A. Ward of Procter paid a visit to the city yesterday.

• • •

Among shoppers to Nelson yesterday was E. W. Somers of Nakusp.

• • •

Last evening the Knights of Columbus hall was a jolly scene when the ladies of the church of Mary Immaculate held their annual dinner which as usual was a success. Mrs. J. Vivian was convenor of all arrangements and was assisted by Mrs. A. G. Gelinas. Those in charge of the tables were: Mrs. Colin F. McDougall, Mrs. Frank Murphy and Mrs. A. A. Perrier, while Mrs. E. J. Shardelow convened the supper. J. O. Patenaude and Mrs. Sturgeon and Mrs. Philip Rahal were in charge of the tickets. The ushers were J. H. Choquette and James Eccles. Mrs. P. Rahal and Mrs. M. J. Vanneveld composed the reception committee. The floral decorations were carried out in asters and chrysanthemums and Michaelmas daisies. This was under the supervision of Mrs. M. J. Vigneux assisted by Mrs. E. Edgington and the Misses Frances and Helen Scanlan. The ladies and girls of the parish acted as serviteurs.

• • •

Mr. and Mrs. Thomas Homershaw motored to Trail Wednesday. Mrs. Homershsm attended the Order of the Eastern Star meeting and banquet while there.

YOUR GROCERY SUPPLIES?

If your pantry shelves need replenishing, it's time to pay us a visit. We have everything you need to stock up and be prepared for any mealtime emergency. We carry all standard brands of choice groceries of every description. Our clerks are prompt and courteous. Our prices are always reasonable.

ELITE GROCERY CO., LTD.
622 BAKER STREET
PHONE 122 NELSON, B. C.

NO SECRET CURES MEDICAL SCIENCE DECLARE DOCTOR

Dr. Daly Addresses Young People at St. Andrew's Church

ROSSLAND, B. C., Oct. 8,—"There are no secret cures in medical science," declared Dr. J. S. Daly, addressing the young peoples of St. Andrews United church on Tuesday evening. "As soon as the worth of a new discovery is proven, the word is sent to medical men throughout the world, that they, too, may employ it in the use of humanity. Only "quacks" have remedies, the formulae of which are known only to themselves.

Taking as his subject "Some advances of medical science during the last 10 years," the speaker dealt particularly with the three diseases, diphtheria, diabetes and pernicious anemia.

Twenty years ago out of every 35 persons stricken with diphtheria 35 died. Today, thanks to the discovery of anti-toxin, the rate has been cut to three, and the discovery of toxoid for preventive vaccination bade fair to put the once dread diphtheria into the ranks of preventable diseases. A number of colored slides show the different stages of the ailment, and its affect upon the blood stream, the heart, and the nerves.

Thanks to the discovery of insulin by Dr. Banting, a nephew of the late John Grant of Trail, diabetes is not the source of terror that it once was. Insulin was not a cure, but its use permitted the patient to live almost normally, instead of on the starvation diet which was prescribed one time, and allowed diabetics who formerly would have died in childhood to attain the average span of life. Diabetes was an excess of sugar in the blood. This is usually cared for and turned into energy by the insulin produced by the individuals own system, but in the case of diabetic, the insulin has to be supplied from an outside source.

For the rapid strides made in the care of pernicious anemia, the world is indebted to research work of Drs. Minot and Murphy of London. This disease is caused by a shortage of blood cells, and sometimes originates in an accident causing a large loss of blood, or some infection which tends to destroy the blood cells. The blood cells are formed in the bone marrow, of the chest walls, and the long bones of the arms and legs. The treatment which is proving successful is the introduction of either cooked or raw liver into the patient's diet, and an increase in the count of blood cells is noted almost immediately. In some cases an extract of liver was given through the stomach tube to a patient in a state of coma, and caused him to revive. Only a few years ago, to be stricken with this disease, meant certain death.

President D. MacNaughton voiced the appreciation of the society of Mr. Daly's address and stated that the doctor had promised to give a similar talk once a month during the winter months. A solo by Miss Mabel Wilkie added to the enjoyment of the evening.

Grace McDonald Is Birthday Hostess at South Slocan

SOUTH SLOCAN, B. C., Oct. 8.—Mrs. A. F. McDonald entertained at a jolly birthday party for her daughter, Grace, celebrating her sixth birthday. Some novel games and an exciting peanut hunt delighted the little guests. The tea table was very appealing with pink sweet peas and pink candles, six of which surmounted the lovely birthday cake.

Mrs. Ivor Jones, Mrs. W. Rodgers and Miss A. R. Mitchell assisted the hostess in serving. Miss Grace was the recipient of many lovely gifts. The guest included Cyril Rodgers, Barbara Bird, Betty Bird, Bobbie Bennett, Gordon McDonald, Monella Scott, May Bowkett, Gwen Jones, Bernice Jones, Betty McDonald, Georgene Hunt and Colin McDonald.

Lady Conservatives Resume Meetings for Winter, Grand Forks

GRAND FORKS, B. C., Oct. 8.—The Grand Forks Women's Conservative association which was disbanded for the summer months, has resumed its monthly meetings. The first meeting of the season was held on Tuesday evening in the Conservative committee rooms, Mrs. J. McKie, president, occupied the chair. After several matters of business had been dealt with, Mrs. W. M. Gowans gave a talk on the unemployment situation and relief work as it was being carried on by provincial and federal governments and municipalities. The speaker dealt principally with local problems and what means were being taken to solve them. It was also decided that meetings be continued in the committee rooms instead of private homes.

Urges Disarmament

SHEFFIELD, England, Oct. 8 (CP)—A rallying speech in the cause of international disarmament was delivered at Sheffield university this evening by General the Rt. Hon. Jan C. Smuts, distinguished South African soldier and statesman, and president of the British Association for the Advancement of Science.

Social Events of Trail City

TRAIL, B. C., Oct. 8.—A quiet wedding was solemnized Monday evening at Knox United church manse when Miss Lois Mossington Bush of Midway was united in marriage to John Emlyn Pierce of this city. Rev. Bryce H. Wallace performed the ceremony. The bride was unattended. F. H. Newton, who supported the groom and Mrs. Bryce Wallace were witnesses. Mr. and Mrs. Pierce after a short honeymoon will take up residence in Trail.

• • •

A pretty ceremony in St. Patrick's church, Twelfth and Main streets, Vancouver, on September 28, was interesting to Trail people, Florence Beatrice, elder daughter of Mr. and Mrs. George Easterbrook of 3424 Franklin street, Vancouver, became the bride of James M. Brennen of Trail, third son of Mrs. M. Brennen, Pine avenue. Rev. Father Forget officiated.

The bride, who was given in marriage by her father, was charming in a gown of periwinkle blue silk lace, made on long clinging lines. With this she wore a novelty hat in pink and blue to harmonize. She carried a bouquet of pink and white roses and lilies of the valley. She was attended by her sister, Miss Bernice Easterbrook, as bridesmaid.

In a yellow georgette ensemble fashioned on the newest lines, Miss Easterbrook made a delightful contrast to the bride. She wore a picture hat in yellow and carried bouquet of mauve asters. Marc Beaucamp supported the groom.

Mrs. Easterbrook chose a dress of navy blue georgette trimmed with lace with navy hat to match. She wore a corsage of red roses.

A reception was held in Spencer's dining rooms where Mrs. Easterbrook assisted the bridal couple in receiving the guests, who numbered about 50.

The festal table was centered by a beautifully decorated three tier wedding cake surmounted with a tiny cupid and lilies of the valley. J. Johnson, a friend of the groom, acted as toastmaster.

Mr. and Mrs. Brennen spent a honeymoon at coast cities and arrived in Trail, Tuesday evening. They will take up residence in Columbia apartments.

• • •

NEW YORK, Oct. 8—Miss Helen G. Campbell, 28, a social worker, formerly of Trail, British Columbia, and now of 2332 North 51st street, Seattle, Wash., and Floyd Everett Carlson, 32, a forester, of the New York State College of Forestry, procured a licence to marry at the Municipal building here Oct. 3. They left the marriage bureau to be married at the Little Church Around the Corner by the Rev. Randolph Ray, rector.

Miss Campbell was born in Trail, the daughter of Francis C. and Elizabeth Campbell. Mr. Carlson, who is the son of Alex E. and Katherine Anderson Carlson, was born in Friday Harbor, Wash.

• • •

Mrs. S. R. Walley entertained at the tea hour yesterday being assisted in serving by Mrs. Charles Fransen.

• • •

Mrs. Bryce Wallace was "at home" to church members and friends at her home, Knox United church manse, yesterday afternoon. The spacious living rooms were charmingly arranged with autumn flowers, asters with fern and chrysanthemums predominating. Mrs. W. C. MacKenzie assisted Mrs. Wallace in receiving the many guests. Mrs. J. W. McKay and Mrs. W. C. Aston poured and Mrs. C. W. Wilson and Mrs. Francis Stevens acted as serviteurs. In the evening Mrs. Wallace entertained members of the Excelsior club at her home. A social time was enjoyed.

• • •

Mrs. E. W. Hall, Mrs. E. L. Hodge and Mrs. G. R. Furnish were hostesses yesterday at the tea hour to members of the I. O. D. E. at a meeting in the Memorial hall.

• • •

Mrs. Miller and son Thomas Miller of Victoria, are Trail visitors this week.

• • •

Dr. and Mrs. Morris Katz of Penticton are visiting in the city until the end of the week.

• • •

Mrs. T. H. Mather and Miss Lois Humber, of Trail-Tadanac hospital staff will leave in the morning for Edmonton on vacation.

• • •

Ladies of the Sewing club of the First Baptist church met in the church hall yesterday. Mrs. A. E. Taylor served refreshments.

• • •

Mrs. Don Manley and Mrs. Harry Matthews of Grand Forks are visiting friends here for a few days. Mrs. Manley is the guest of Mr. and Mrs. M. L. Brothers, Bay avenue, and Mrs. Matthews is the guest of Mr. and Mrs. K. M. Spence, Lookout street. Mrs. Brothers entertained informally at the tea hour yesterday honoring the two ladies from Grand Forks. Mrs. William Lynes assisted the hostess in serving.

• • •

James Quayle and Louis McLim spent yesterday in the Pend d'Oreille valley.

• • •

Mr. and Mrs. A. Evan Harris of Penticton have left for their home after a short visit in the city.

• • •

Mrs. George Digby, Mrs. James Weir, Mr. and Mrs. Thomas Weir and Miss Margaret Digby motored to Nelson for the day yesterday.

• • •

Harry Forward is a patient in Trail-Tadanac hospital.

• • •

Mrs. H. Julien was a visitor in Nelson yesterday.

• • •

Mrs. G. R. Thompson, who has been the guest of her son and daughter-in-law, Mr. and Mrs. Brian Thompson of Nakusp for a few days, has returned home.

• • •

Mr. and Mrs. G. Barr of Fort Steele and Mr. and Mrs. W. Jones of Bull River have left for home after holidaying here.

• • •

Mrs. W. H. Saunders and daughter Helen are having a few days holiday at their summer home at Passmore.

• • •

Mr. and Mrs. R. J. Beech of Seattle, who have been visiting in Cranbrook were the guests of Mr. Beech's sister, Mrs. S. G. Hill, yesterday.

• • •

M. Ferrari left for Novara, Italy, yesterday. F. Kodela also of Italy, left for his home in Merano. Mr. Ferrari and Mr. Kodela have been in Trail about six months.

• • •

F. McIntyre, who was operated on in the Trail-Tadanac hospital, was reported progressing favorably.

Meagher's
607 Baker St. Phone 200

STORE NEWS

NEW FOUNDATION GARMENTS

Nemo and D. & A. Foundation garments in the season's newest styles. Fine silk or satin covering and in a style for every figure. REASONABLIY PRICED, at each **$1.50 to $7.50.**

New Importation of Linens

Hand embroider- linen in Bridge sets, Luncheon sets, Dinner cloths, center pieces and Doylies, pillow cases, etc. Spanish and Italian cutwork, Madeira hand embroidery and Chinese embroidery with hand made lace trimming. White or colored linens. A worthwhile showing. Lower prices than ever for such quality merchandise.

EACH ..... **$2.50 to $25.00**

Trail News of the Day

TRAIL HOUSES AND LOTS. INsurance. Notary. J. D. Anderson, Trail. (7092)

Mr. and Mrs. Love and Daughter to Visit at Coast

GRAND FORKS, B. C., Oct. 8,—Miss Margaret Harrigan who has been visiting her mother for the past two weeks returned to Vancouver on Wednesday.

Mr. and Mrs. T. A. Love and Miss Barbara Love will leave Thursday morning for a visit to Vancouver.

O. Pennoyer who has been on a trip to coast cities returned home on Monday.

Mrs. C. Manly, who has been visiting at the home of her sons, Donald and Glen, returned to her home in Vancouver on Tuesday morning.

A. D. McLelland of Rock Creek was a visitor to the city on Monday.

Mike Belle Fountaine of Denora spent Monday in Grand Forks.

Gordon McCallum of Trail arrived in town Monday and is visiting his parents Mr. and Mrs. Donald McCallum.

J. Stevenson of Republic was a visitor in the city on Tuesday.

Mrs. O. Mazzocchi of Fife motored to Grand Forks on Tuesday to visit her daughter Miss Nicola, who is a student at the local high school.

J. Poggi of Greenwood came to Grand Forks on Tuesday.

Byron Wilson of the Union mine motored to Grand Forks on Wednesday.

KASLO GOES BACK TO STANDARD TIME

KASLO, B. C., Oct. 8,—Walter Gardner, who has been a patient in the Victorian hospital left Wednesday for his home in Johnsons Landing.

Ralph Garland, who spent the last week hunting and fishing in the district, left Wednesday for Trail after a short visit with his parents, Mr. and Mrs. A. T. Garland.

Kaslo is again back on standard time, the change having been made last Saturday.

J. Mitchell of Trail, who has been holidaying in town left Wednesday for his home in Trail.

Capt. M. K. Harrison and T. J. Ainsworth who have been visiting the city left Wednesday for their homes in Howser.

Major and Mrs. J. H. Stubbs returned on Tuesday from a camping trip at Fry creek.

Mrs. F. S. Rouleau was a Nelson visitor on Tuesday.

Mrs. Henry Ninckes entertained a few friends at a jolly bridge party on Tuesday afternoon.

J. H. Staines left on Tuesday to spend a couple of months in the Upper Duncan district.

Forest Ranger George Palethorpe and party of men left Tuesday for the Lardeau and Duncan river districts, on work connected with the department.

Miss Flora Roberts has returned from her holidays and resumed her duties in the local B. C. Telephone company's office.

Over 300 People at the Annual Catholic Dinner at K. C. Hall

The Catholic annual fall dinner proved its usual success Thursday night when approximately 300 people wended their way to the K. C. hall to partake of the provided bounties. Three long tables running the length of the hall were filled three times, and besides these, a number of smaller ones were kept well occupied by the children.

DOLE DEFENDED BY LABOR MEN FROM ENGLAND

Tell Vancouver Convention That British Workman Is Anxious to Work

VANCOUVER, B. C., Oct. 8.—A vigorous defence of the operation of unemployment insurance in Great Britain and a promise of close co-operation by tradesmen overseas was brought to the American Federation of Labor convention here today by British fraternal delegates.

"The British workman is just as anxious now as he ever was to get work," F. Wolstencroft, general secretary of the woodworkers' organization in Great Britain, asserted. He explained the careful supervision of unemployment insurance payments prevented workmen from receiving any benefits when there was work of any kind available.

J. Beard, representative of the transport and general unions of Great Britain, characterized criticism of the principle of unemployment insurance as "downright lies" by persons unfriendly to labor.

DOWN BUT NOT OUT

Wolstencroft, who said trade unionism in Great Britain "is down but not out," as a result of the depression, said wages in the woodworking crafts had dropped from about $25.50 weekly at the end of the war to about $18.

"We feel wages would be much lower if it were not for the trade unions," he said.

Responding to the address of the British delegates, President William Green assured them of the "broad, sympathetic attitude" of American workmen.

American problems are different than those of Great Britain, Green said, pointing out that Britain has "no supreme court to nullify the acts of parliament."

"After we have fought through the legislatures of 48 states to get passed some forward-looking law," Green said, "there still is the great power of the supreme court to say whether that law is to go into effect."

Praticia Campbell Wins I.O.D.E. Prize

TORONTO, Ont., Oct. 8.—War memorial bursaries of the Imperial Order, Daughters of the Empire, were awarded to the following: Robert D. Walker, Todmore street, Penticton, B. C.; Patricia Campbell, R. R. No. 1, Nelson, B. C.

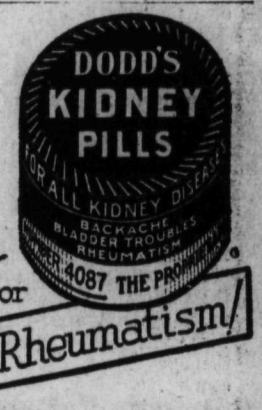

THE words "just like Kotex" should be a danger signal to every purchaser of sanitary protection! They *cannot* be true.

A pad, to be like Kotex, would have to be made in the Kotex factory. Unique, patented machinery makes Kotex from start to finish. Hands never touch it. Rigid cleanliness prevails. Kotex is packed and hygienically sealed in dust-proof packages. Materials used are superior, made especially for Kotex. The only way to make a pad like Kotex is to make *Kotex.*

Kotex is safe

Take no chances. Specify genuine Kotex. Accept no substitute of whose makers you know nothing. You know Kotex is safe. Hospitals used millions of pads last year. Their choice should be yours.

Kotex is adjustable. May be worn on either side. *Stays* soft.

KOTEX IS SAFE...
1. Can be worn on either side with equal comfort. No embarrassment. Inconspicuous.
2. The Kotex absorbent is the identical material used by surgeons in Canada's leading hospitals.
3. Kotex is soft... Even the gauze is specially treated to make it amazingly soft.
4. Disposable, instantly, completely.

KOTEX
MADE IN CANADA
1983

The Nelson Daily News

Published every morning except Sunday by News Publishing Company, Limited, Nelson, B. C.

Member of Canadian Press leased wire news service.

Advertising rate cards and A. B. C. statements of circulation mailed on request, or may be seen at the office of any advertising agency recognized by the Canadian Daily Newspapers' Association.

SUBSCRIPTION RATES

By mail (country), per month	$ .60
Per year	6.00
By mail (city), per year	13.00
Outside Canada, per month	.75
Per year	7.50
Delivered, per week	.25
Per year	13.00

Payable in advance.
Member Audit Bureau of Circulation.

FRIDAY, OCTOBER 9, 1931

Better Times Will Return

While it is advisable and necessary to deal with the realities of the present economic depression and look facts in the face, there would appear to be greater pessimism in the public mind than the situation warrants. This is not by any means the first period of hard times that the world has experienced. In fact, history records other depressions much worse than that now prevailing. They were always followed by better times, just as will be the case in this instance. Confidence in this certain outcome will in itself help to bring about that result, but the result is inevitable.

It is difficult to explain or understand all the whys and wherefores of the present difficult times, just as it is hard to say why times will get better. One reason, however, will be that the economy that is now being practiced by the great majority of the people will soon build up substantial savings. When those savings have reached a point where security is felt against the immediate future spending will be resumed—not the almost unlimited spending of the boom years, which resulted in a pyramid of false values, but sane spending that must lead to sound prosperity which the world has not known since the war.

Too great an optimism among the people helped to bring on the present crisis. Too little optimism will help to prolong it. Both extremes should be avoided if conditions are to come back to normal and remain there.

Bennett Building Up Canada

It is not only among Canadians that the force and vigor and determination to develop and protect Canadian industries which has been displayed by Rt. Hon. R. B. Bennett, since he became prime minister of Canada, is being admired.

Many old country public men and newspapers have expressed sentiments similar to those of Major-General Sir Newton Moore, who, while in Victoria the other day, remarked that "the courage and determination which the leader of the government in Canada is showing in facing problems which confront it should be an inspiration to all." He went on to say:

"The period of depression through which England is passing has more than ever convinced me of the vital necessity for closer economic unity within the Empire.

"Your prime minister, Rt. Hon. Mr. Bennett, gave a striking lead to the other Dominion statesmen at the Imperial conference last year in offering substantial advantages in the Canadian market for British manufacturers, in return for reciprocal treatment of Canadian products in Great Britain."

Protection which was granted to Canadian industries at the special session of parliament soon after the general election has resulted in the establishment of many new Canadian industries, the re-opening of factories which had been closed and the opening of branch factories in the Dominion by American companies. This has occurred in a time of depression and the good results which have been attained would have been even more marked if conditions had been normal. In Ontario and Quebec more than 23,000 are employed in these new or reopened factories.

By employment of the anti-dumping provisions of the Customs act, Canadian industries are being protected against unfair competition from other countries. This policy has been particularly effective in protecting the agricultural and horticultural industries of the country.

Prices to the producer for Okanagan and Kootenay produce have not been high, but if it had not been for the administrative policy of the Bennett government in connection with the tariff they would have been so low as to have been disastrous. Practically every commodity produced on the land in this district has been protected against the importation from the United States of fruits, vegetables, etc., at absurdly low prices. Peaches, for example, could be bought for Canadian use at Yakima at 32 to 35 cents a crate. The Bennett government slapped on a dump duty of 75 cents, with the result that the Okanagan producers got a fair price for their peaches. Scores of similar examples could be given.

Fruit growers have been further assisted by the imposition of heavier duties on fruits not grown in Canada. A heavier duty on oranges, as a case in point, is bound to reduce orange importations and increase the consumption of other fruits which we can produce right within our own country.

Such a policy as that of the Bennett government is bound to build up Canada.

Gold Reserves

We hear so much of gold and gold reserves and the gold standard that it is interesting to note the amount of gold holdings of the various countries. The most recent figures obtainable for a large group of countries are for June 30 last and are as follows:

	Gold Holdings
France	$2,211,000,000
Italy	281,000,000
Belgium	199,000,000
Netherlands	200,000,000
Switzerland	162,000,000
Sweden	64,000,000
Austria	30,000,000
Czechoslovakia	46,000,000
Denmark	46,000,000
Finland	8,000,000
Greece	6,000,000
Poland	64,000,000

The United States has a gold reserve of more than five billions.

Seen and Heard in NELSON

(By J. B. C.)

I overheard Thomas Choate remark that he had recently visited the once thriving mining camp of Phoenix. He brought back some samples of ore which he had found at the old Stemwinder mine. The town was a thing of the past, a monument of better days in the Boundary.

* * *

While roaming about the country on holidays Phoenix was one of the places of interest which I visited. Of course, there is little left of this once prominent and lively Boundary town.

* * *

Access to Phoenix by motor road either from Grand Forks or from Greenwood and the grade is easy. At Phoenix I said hello to one chap named Forpaw who is now called the mayor of Phoenix. For years he has lived in the deserted town as more or less of a watchman there. But on passing through I noticed that two or three houses were occupied. However I did see some fine cattle roaming over the deserted streets and fields and one "he-cow" objected strenously to my changing a tire on the back end of the car. I thought he was going to chase myself and the car all over the hill. But he became reasonable. Incidentally the Grand Forks garageman declared I had not picked up a nail in the tire at Phoenix. It was in his description a "bolt."

* * *

Goldsmith's "Deserted Village" has nothing on Phoenix. Since the people moved out almost overnight numerous houses have been torn down and transported piece by piece elsewhere. Many houses stand as they were left but with the window frames and doors removed. One chicken house bore signs of chickens either hastily killed and plucked or being left as prey to wild animals. Rooves are caved, walls stand at almost impossible angles and sidewalks sag underfoot.

* * *

Object of foremost interest upon landing in the old town was the big mine of Granby company. Signs still stand there, urging the stranger to take care. One sign stated that no one must go near the property without an official guide.

* * *

The old mine buildings are gradually becoming wrecks. Giant wooden pillars supporting shaft house buildings are crumpling. The old dumps are being grown over with brush and thistles and here and there one has to be careful not to fall into the long disused drains which are caving in at various spots.

* * *

Exploring the old shaft house I came across the main shaft into the mine. Rough boards protect one from walking directly into the deep, dark hole. Cages used for hauling men and miners up and down the shaft were not in evidence, but the giant timbers which formerly acted as guides or tracks were still in place showing evidence of steady use at one time.

* * *

I picked up a boulder and dropped it into the shaft. It seemed an eternity before it reached somewhere. It bump, bump, bumped down the open shaft and then "plunk" landed in the water that seemed hundreds of feet down the hole.

* * *

Above the old mine shaft was the half wrecked power station. No sign of electricity there now outside of a few discarded insulators attached to poles. To the left of the former brick power house, someone had torn down a fine residence and had laid the boards carefully to one side.

* * *

Down in the town proper ruin and desolation prevail. Phoenix sits in a hole between two valleys. Most of its streets are on plank trestle work. These have caved in and lay scattered over the landscape. Large frame buildings and brick structures have toppled into the abyss. They have crumpled probably under the heavy weight of snow in winter. Wind and rain do the rest.

* * *

Large hotels stand deserted. A fine looking department store of brick graces one street corner. It is now but a shell. The old firehall is there, and outside an old deserted blacksmith shop, sleighs, democrats and wagons are lying in discard. But what interested me a lot were the standing fire hydrants, rusted by rains—a sign of modern ideas carried out in a town that was built to stay—but went under.

* * *

It is said that Phoenix residents got but 24 hours notice that the railway was going to be pulled up. Hence they left homes and furniture to fall into oblivion and ruination.

* * *

One thing stands out prominently in the old town. It is the war memorial. Phoenix contributed its quota of men to the Canadian army. But when the war was over there was no Phoenix. But public-spirited boundary people collected money and caused to be erected a monument to the memory of those who had fallen. The granite shaft stands there alone, deserted, but the names carved on it will be seen for years to come.

* * *

And so, after viewing the wreck—after attempting to imagine a hustling little community high in the hills—I departed. How I would have liked to have seen Phoenix in the height of its career—the days when it was known as the liveliest town in the Boundary district.

AUNT HET

"If Sally wants her younguns to get more exercise, she might try movin' the garage farther from the dinin' room."

"Whoops, Dearie!"

What the Press Says

WATCH YOUR EXCHANGE

With his Canadian dollar worth only 89 cents in United States currency, the average Vancouver man will think twice about week-ending in Seattle for the next while.

But if you have to go, watch your step. The Seattle banks are charging 15 per cent discount on Canadian currency to protect themselves against possible adverse fluctuations. Merchants charge 20 per cent for the same reason. Some will not take Canadian money at all.

Some years ago when the Canadian dollar was about 82 the Seattle business places were charging a flat 20 per cent. A Vancouver man arriving in Seattle one Saturday morning tendered a Canadian $20 bill in payment for his 50-cent breakfast.

The cashier imposed a 20 per cent discount, giving him $15.50 in change. Naturally this made him mad. But what do you think he felt like some hours later on making another purchase when he discovered that his $15.50 was also in Canadian currency?

The net result was that he had paid $7.70 for his plate of ham and eggs.

The moral is to "watch your change and watch your exchange." The best way, if you have to go over the line, is to buy your United States currency in your own bank before you go, so as to be sure of the proper rate.—Vancouver Sun.

FROM SHERBROOKE

It would appear that the Russian Doukhobors have gotten out of hand in British Columbia, and that the tribe have become contaminated by a later importation of Communists and Bolsheviks. Canada certainly bought a gold brick when they relieved Russia of these troublesome people who are hovering on the line of insanity and who partake of the hospitality of a free country with only rebellious gestures and ingratitude. Given a free hand the Northwest Mounted Police would soon bring them to their senses as did General D. C. Draper, in Toronto, until the Labor demagogues in the city council caught the ear of a lightweight mayor in that city. Soggy, sodden "men with the hoe," the Douks, do not seem to rise to their opportunity in the fertile valleys of the Pacific province. — Sherbrooke Daily Herald.

ANOTHER LESSON IN ECONOMICS

The news columns this week carry details of the collapse of the efforts of Okanagan apple growers to hold, by restrictive measures, prices at an artificial level in the face of a large crop, an impaired public purchasing power, and a lower trend for other commodities.

It is another instance of the failure generally of stabilization efforts which collapsed so dramatically in such commodities as wheat, copper and rubber. It recalls the advice given recently to the Merchants' association in New York by Mr. Richard Whitney, president of the stock exchange, who said:

"Heed the principle of supply and demand and givern your actions in accordance with its dictates.

"The surest way to continue the depression is to prolong the need of readjustment through homeeopathic attempts to cure economic ills by interjecting into them more of the attempted interference with supply and demand which caused them.

"The law of supply and demand cannot be easily circumvented. In the end over-stimulated production overwhelms markets and precipitates a violent readjustment in commodity prices."

Mr. Whitney made it clear for merchants, distributors and producers everywhere that if the world had paid more heed to the law of supply and demand, if natural rather than artificial price-making had been fostered, if sound economic knowledge and experience, rather than human vanity and short-sighted selfishness, had determined the policies of governments and of business, no such violent readjustment would now be necessary.—Victoria Times.

NORTHWEST HAS THE TALLEST TREES

California hasn't the tallest trees in the world, though it has artfully implanted that belief in the public mind.

The forest products laboratory of the United States department of agriculture finds that the Douglas fir holds supremacy over the redwood in height, contrary to common opinion. It finds that the tallest known redwood is standnig in Bull creek lat, and fairly reliable measurement places its height at between 359 and 368 feet. Coming to the Pacific northwest, it is found that a felled Douglas fir that measured 380 feet by a steel tape was reported in 1900. A Douglas fir felled near Vancouver, B. C., 15 or 20 years ago, is said to have been 417 feet high, with a stump diameter of 25 feet. The diameter is substantiated by a photograph, but the height figure has not been positively established.

A stump girth of 25 feet approximates that of the biggest redwoods. The department expert finds that living redwoods run up to 30 feet in diameter at the ground, but this is exceptional, and they have a great root-swelling which renders measurement misleading. In the Calaveras grove a redwood felled in 1853 measured about 25 feet in diameter inside the bark six feet above the ground, and 49 people danced on the stump, but it was only 302 feet high.

You don't have to go south to see big trees. Yo uwill find many more in a drive around the Olympic peninsula of this state than you would discover in a tour of California.—Spokesman Review, Spokane.

LIGHTER SIDE

Employer: Isn'b it rather strange that your grandfather should be seriously ill every time there is a big football match on?

Office Boy: Yes, sir, I sometimes wonder if he is just shammin'.

—o—

Friendly Golfer (to player searching for lost ball): "What sort of a ball was it?"

Caddie (butting in): "A bran' new one—never been properly 'it yet!"

—o—

"And to htink you were just a struggling young business man when I married you!"

"Yes, but I didn't struggle enough."

—o—

Father criticised the sermon, mother disliked the blunders of the organist, and the eldest daughter thought the choir's singing atrocious.

The subject had to be dropped when the small boy of the family with the school-boy's love of fair play, chipped in with a remark, "Dad, I think it was a jolly good show for a penny."

—o—

"Dad, what is bankruptcy?"

"Bankruptcy, my boy, is when you put your money in your hip-pocket and let your creditors take your coat."

—o—

"I would like to write a letter home," said the city man vacationing on the farm, "and forgot to bring any writing materials with me. Have you anything here in the stationery line?"

"Sorry, mister," replied the farmer, "but we hain't got nuthin' 'cept the hired man."

—o—

A man went to see his physician for advice as to how to be cured of the habit of snoring.

"Does your snoring disturb your wife?" asked the doctor.

"Does it disturb my wife?" echoed the patient. "Why it disturbs the whole congregation!"

—o—

Few men have difficulty in meeting their creditors. What's so hard is to dodge them.

Twenty Years Ago

(From the Daily News, Oct. 9, 1911)

At an organization meeting of the Nelson Operatic and Theatrical club in the city hall yesterday C. W Bush and C. R. Hamilton K. C., were named patrons; E. H. Smith, president; Leslie Crawford, vice-president G. A. Brown, secretary-treasure; H Troby-Heale, manager; W. A. Jowett, musical director; Mrs. W. J. Goepel, Mrs. R. W. Hannington, and Mrs. Sherlock, ladies' committee.

* * *

Three hundred Turkish officers and men were drowned or killed when two of their submarine boats were sunk by Italian boats yesterday.

* * *

Successful experiments have been made this week at Cardiff Wales in wireless telephony which may have a far reaching development in aviation. Conversation was freely carried on with an aviator while he was flying 750 feet in the air at the average speed of 55 miles per hour.

* * *

Morand Wigen, son of O. J. Wigen of Wynndel this week shipped two cars of potatoes to the prairies.

* * *

William Fernie, the discoverer of the Crow's Nest Pass coal fields, and one of the pioneers of the Kootenays, is spending a few days with George Johnstone.

* * *

Born on October 8, at Creston, to Mr. and Mrs. George Gunn, a son.

Auction and Contract Bridge

THIS ARTICLE IS INTENDED FOR THE AUCTION AND CONTRACT BRIDGE BEGINNER

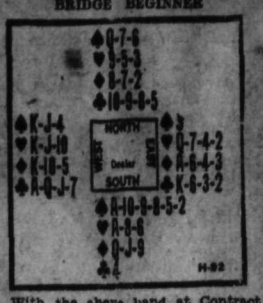

With the above hand at Contract South bid one Spade, and West, with a count of 19 and two probable stoppers in Spades, bid two No Trumps. After North's pass, East's count of 9 was more than enough for bidding three No Trumps. The No Trump count rates an Ace 4, King 3, Queen 2, Jack 1, two Tens 1. If the hand were being played at Auction, the bidding would begin and end with: South one Spade, West one No Trump.

North led the Queen of Spades—the highest card of his partner's suit—and South played low, permitting West to win with the King. Declarer could count seven sure tricks, with one more practically sure in Spades and three more in Hearts—possible total eleven. He accordingly led his King of Hearts, and dummy's numerous entries made a hold-up by South useless. South won and played the Ace of Spades, followed by the Ten. West won with a Jack and had no difficulty taking the rest of the tricks. He won four Clubs, three Hearts, two Spades and two Diamonds—two more than his contract.

Can you see how perfect defense by North and South would have saved four tricks?

THE CORRECT PLAY

In leading partner's suit against a trump contract, the highest generally should be led; but in a No Trump, when, for example, South's bid has been overcalled by West, North, holding three or more of partner's suit headed by Ace, King or Queen, should lead a small card. If North holds his high card until the suit can be led by South, he may be able to capture a card which West has counted upon as a winner. In this case if North leads the six of Spades, South wins with the Ace, returns the Ten, and North's Queen probably will capture West's Jack as West cannot place the Queen. West's King wins the third round but South must secure the lead with the Ace of Hearts, take three more Spades, and set the contract two tricks.

OFFICIAL SYSTEM POINTER NO. 23

A feature of the raise of an original suit-bid of two is that it is unnecessary to raise to four because the orginal bidder must bid gain if his partner bids. Holding:

S. x-x-x-x
H. A-K-Q-10-x
D. x-x
C. Q-J

partner having bid two Spades, the best bid would be three Hearts, thereby postponing decision as to final bid until the information conveyed by partner's second bid has been obtained.

Ten Years Ago

(From the Daily News Oct. 9, 1921)

Viener Nustadt, one hour outside of Vienna, was under sporadic machine gun fire yesterday from Hungarian insurgents.

* * *

A very pleasant fancy dress party was given by Miss Irene Edmondson last night. Prizes were given for the best costumes, and were won by Dorothy Hillam and Mary Ross, and the boys were David Proudfoot and Jack MacDonald. The consolation prize was won by Miss Florence Hanna.

* * *

At the football league whist drive held yesterday, Miss M. Hunden and P. Hunden won first prizes. J. Draper and J. Wood were in charge of the affair.

* * *

The Giants defeated the Yanks 4-2 yesterday at New York to tie the world's series. Babe Ruth slammed out a homer in the ninth for the Yanks.

* * *

The counter exchange for silver at Nelson yesterday was up four cents at $4.18½.

Thirty Years Ago

(From The Tribune, Oct. 9, 1901)

Arthur Booth, insurance agent, left last night by the Crow's Nest steamer for Liverpool, England. He has been called home due to the illness of his mother.

* * *

Mrs. Painton left on yesterday's train for Grand Forks, her future home, accompanied by her mother, Mrs. Terry of Bristol, England.

* * *

W. H. Adams, manager of the Rambler-Cariboo, was in town yesterday on a business visit.

* * *

The Nelson Rifle association has prepared an excellent list of events for its annual shoot this week. Rossland riflemen are expected to attend the shoot.

An historic home which was the vice-regal residence fo three of Canada's early governors, has been bequeathed to James A. Richardson, nationally-konwn financier of Winnipeg. By the will of his mother, Mr. Richardson is left the residence known as "Alwington," home of the Richardson family for the past 20 years. "Alwington" possesses an interesting link with the heroic age of French-Canadian chivalry, as well as with the emigration of the United Empire Loyalists. Baron Grant, the builder of "Alwington", was the fourth Baron of Le Moyne de Longueuil, which gave two governors to French Canada.

Bank debts in the clearing centers of Canada were, after seasonal adjustment, fully maintained in August compared with the preceding month, according to a report issued by the Dominion bureau of statistics. The total was $2,243,600,000 compared with $2,400,400,000 in July, the decline being less than normal for the season.

That Body of Yours

By JAMES W. BARTON

PREVENTING DECAY IN TEETH

One of the discouraging things a mother frequently meets is to have a youngster to whom she is giving every possible care, begin to have early decay of the teeth.

Knowing that diet is a factor she pursuades the youngster to eat the various foods containing lime and phosphorous has him take cod liver oil and also plenty of milk. In some cases this will stop the decay, but in other cases this is not sufficient and the youngster loses his first set of teeth before they should be making way for the permanent teeth.

Now what should be done to prevent the decay of teeth in youngsters, and to save those already attacked?

That too much starch may cause trouble is true to some extent, because a youngster filling himself up on bread, candy, sugar, potatoes, pies and cakes, is not going to have the room for the other kinds of food that are rich in minerals. A youngster needs starchy food to give energy for play, and it hardly seems right to deny sugar, bread, and potatoes. However the precious vitamin C, as well as vitamin D (in cod liver oil) is necessary for the growth and development of the teeth and so the starchy foods must be cut down somewhat to make room for fresh ripe fruits, oranges and grapefruit. The minerals lime and phosphorous found in these fruits and vegetables are equally necessary to build teeth and prevent their decay.

Another point is that if the youngster sees the dentist every three or six months and little cavities will be discovered and if these are filled, decay is prevented.

The mouth and teeth should be washed out after every meal, as particles of food resting on the teeth can actually start a tiny crack or cavity in the enamel and as the slogan goes, "save the surface and you save all" applies as far as the outside or enamel part of the tooth is concerned.

Dentists tell us that a youngster will sometimes chew on just one side of the mouth for various reasons, and the teeth on the side which he doesn't chew, are therefore likely to begin to decay earlier.

These little suggestions from doctors and dentists should be remembered by parents.

A statement by former President Calvin Coolidge that he would not be a candidate in 1932 and would support President Hoover left but one possible obstruction in Hoover's path toward nomination to succeed himself. There is an outside chance that a small western boom for Senator Borah of Idaho may gain momentum, but at present he is believed not to be a candidate. Coolidge's staement was made in a copyrighted article in the Saturday evening Post.

Quick, Mother!

First aid must be applied at once to avoid danger

THE most important thing about first aid is to be quick about it. That's why you should have "Vaseline" Petroleum Jelly always on hand for instant use.

Think of the child who is burned or cut. You don't want him to suffer a minute; you don't want to invite infections which often come from neglected skin abrasions.

"Vaseline" Jelly will help you. Apply at once. And apply a light bandage. Be prepared. Lay in a supply at once. For sale everywhere, in tubes and jars.

And remember when you buy that the trade-mark Vaseline on the label is your assurance that you are getting the genuine product of the Chesebrough Manufacturing Company, Cons'd, 55 Chabot Ave., Montreal, Canada.

Headquarters for Winter Fuel

We carry Galt, Imperial Lump, Kleenburn, Acme, Drumheller, Crow's Nest and Michel Coals. Also Briquettes, Petroleum Coke, and Wood of all kinds and lengths at all prices.

WEST TRANSFER CO.
PHONE 33

Envelopes

MERCHANTS! Do you want to save money on your envelopes?

If so, consult the Nelson Daily Job Dept. on quantities of 5000 or more.

We carry the largest stock of envelopes between Calgary and Vancouver, and can save you dollars and give immediate delivery.

PHONE 144

For Service in Job Printing.

Nelson Daily News Job Department

Baker Street Nelson, B. C.

Aluminum Ware

Now is the time to purchase your stock of Kitchen Utensils at a Low Price.

SPECIALS FOR THIS WEEK

Steamer and Sauce Pan	$1.09
Utility Water Kettle	$1.39
8-Quart Water Kettle and Insert	$1.75

SEE OUR WINDOWS

Nelson Hardware Co.

Wholesale and Retail Quality Hardware

Nelson B. C.

NEVER IN 10 YEARS! SUCH VALUES

You Never Saw Bees Buzzing Around Artificial Flowers

And you never saw people buzzing around ARTIFICIAL VALUES. You never saw as many smiling faces as you see every day at this great PRICE SMASHING SALE. You should see the looks of satisfaction as thousands of thrifty folk push, jostle and mill through the crowds at this big store. No wonder we are having the greatest crowds that ever attended a sale in NELSON, we're giving the greatest values of a lifetime. AND REMEMBER FOLKS! WE HAVE BOUGHT NO SALE MERCHANDISE TO SELL AT AN ATTRACTIVE PRICE, EVERY ARTICLE SOLD IN THIS STORE IS FROM OUR REGULAR STOCK OF HIGH GRADE MERCHANDISE! AND WE STAND BACK OF EVERY ARTICLE WE SELL.

VALUES WORTH COMING MILES TO OBTAIN

Bargains

MEN'S $1.75
DRESS SHIRTS

Another worth-while bargain for the men. Hundreds of fine quality $1.50 and $1.75 Dress Shirts for men, the collar attached or collar to match styles. All new patterns, all new shirts, that we bought to sell at twice the sale price of

87c

Bargains

LITTLE BOYS' $1.95 to $3.25
KNITTED SUITS

This special for the KIDDIES. All wool knitted Suits, coat style, with panties, and sweaters with panties. All the latest and most popular colors, nicely trimmed. About 60 in the lot, so get here early for the sizes you want, at, per suit, only

$1.00

Bargains

STANFIELD'S $3.95
TURNBULL'S $3.95
COMBINATION

Where did you ever see such a low price before on STANFIELD'S and TURNBULL'S $3.95 COMBINATIONS? One big counter full, all sizes, and they will be sold while they last, starting Friday morning, at, per suit, only

$2.47

Bargains

BOYS' $3.75
SCHOOL SHOES

Down go prices on Boys' Shoes. Buy them now and buy them early, before the sizes are all broken. Heavy double leather and Panco waterproof soles. Uppers made of all calf leathers. Per pair, only

$2.37

Bargains

MEN'S and YOUNG MEN'S $25.00
SUITS $14.75

All suits must be sold. We're going out of the ready-made suit business. Hereafter we will take orders for tailored to measure suits only. Every suit in the house is now priced at cost or less than cost. All brand new winter models, fresh from the wholesalers, suits we bought last spring for this fall delivery, now sacrificed at in many cases less than they cost us. Beautiful new patterns, fabrics in worsted, serges, cashmeres, cheviots and novelty woolens.

LADIES' $1.50 to $1.75
SILK UNDIES

NON-RUN RAYON SILK PAJAMAS, SHADOWPROOF SLIPS, NIGHT GOWNS, BRASSIERE and PANTIE SETS, BRASSIERE and BLOMER SETS, VEST and BLOOMER SETS. ONE BIG Lot. All New Colors, PINK, FLESH, WHITE, CHAMPAGNE and PEACH. Hurry, they go at each, ONLY

87c

BOYS' $1.25 NIGHT SHIRTS
47c

MEN'S 60c Muleskin Gauntle
WORK GLOVES

Come on, you Men, get here early Friday morning for this great WORK GLOVE SALE. We have about one hundred pairs of muleskin GAUNTLET STYLE Work Glove that we have regular 60c Work Glove that we have placed in a bin for easy selection at the give-away price of, per pair, only

27c

LADIES' $2.50
Rayon Dresses

Come on, Ladies, hurry for this one! Just two dozen in the lot, and they will all be sold in a few minutes. Fine quality dotted Rayon Silk Dresses that we bought to sell at $2.50 the lowest price of the century. Think of it—they are reduced to only

$1.00

LADIES' $1.25 FLANNELETTE
NIGHT GOWNS

And here is another great value for the ladies. An odd lot of two dozen heavy flannelette Night Gowns in White color, all nicely embroidered. It is values like this that have made this sale the talk of this country. Be early or you will be disappointed. here

50c

$2.25 STANFIELD'S and TURNBULL'S RED LABEL
Shirts-Drawers

And now comes the lowest price ever quoted on STANFIELD'S and TURNBULL'S regular $2.25 Shirts and Drawers. We have one big table full, all the $2.25 quality, that we are going to sell while the supply lasts at the sensationally low price of, per garment, only

$1.47

MEN'S $4.00
SWEATERS

Heavy Jumbo Kit, Black and Colors, All Sizes Now ONLY

$2.77

MEN'S $2.75 Flannelette
PAJAMAS

$1.97

READ

$25.00
O'COATS
$14.75

BLUE CHINCHILLAS AND TWEEDS, all wool garments, all twenty-five dollar values. The greatest overcoat offer ever made right at the beginning of the winter season. Values like this are what have crowded this store with buyers since this sale started.

MEN'S $4.90
Dress Oxfords

Out they go, men. Come get 'em. Out entire stock of regular $4.90 Oxfords, sold elsewhere for much more, now on sale at the low price of only $3.37. Blacks and Browns, with heavy welt soles and rubber heels....All Sizes.

$3.37

MEN'S $5.25
DRESS SHOES

Our regular price is $5.25. That means they are worth $6.00 for we always sell for less. Black or Tan Oak Leather, extra heavy welt soles, rubber heels. We will have all sizes when sale starts. Come early for yours.

$3.97

$7.00 BRITANNIA
COMBINATIONS

The finest, all pure virgin wool Combinations on the market. Imported from England. Regular selling price is $7.00. Our sale price, only

$5.77

$8.00 MEN'S WOOL
MACKINAWS

These heavy all wool Mackinaws have large shawl collars and are our regular $8.00 values. Special while they last, only

$4.97

$6.95 JUMBO KNIT
SWEATERS

Here is a wonderful buy. Men's heavy JUMBO KNIT all wool sweaters, coat style, with shawl collars. Black and colors. Selling now at

$4.97

$1.85 MEN'S HEAVY
WORK SHIRTS

Hurry, Men, for this special. Heavy Flannelette, Chambray and Khaki Work shirts. Our regular $1.75 to $1.85 values, now only

67c

$7.50 ALL WOOL
BLANKETS

Full bed size, all pure wool DOUBLE Blankets, in Grey or White colors. The greatest value ever offered, at the low price of only

$4.97

$1.25 CHILDREN'S
COVERALLS

Coveralls for the children at this price is a real bargain. Khaki colors with red or blue trimmings. Real $1.25 values

57c

Charles Morris, Ltd.

BRITISH UNCOVER OLD ROMAN SITE NEAR ST. ALBANS

Ancient City of Verulanium Being Revealed by Work of Professor

LONDON, Oct. 8.—(By the Canadian Press)—Twenty miles from London there is now being unearthed the city of Verulanium which was flourishing when the Crucifixion was an event but of yesterday. It lies within a mile of the city and Abbey of St. Albans—the great church dedicated to the first martyr to suffer in Britain. London was a mere upstart amongst towns when the mosiac pavements and walls of flint and tile, now being uncovered, were laid by the Roman builders. Every British child has heard of how Boadicea, the early Anglican queen ,headed the tribes in revolt against their Roman oppressors. Colchester, a newer but a stronger Roman settlement than Verulamium ,fell before them. Verulamium, too, was swept by fire and sword, but within a few days the Romans efected such reprisals here as to shock even the most hardened of Roman sodiery. The city was rebuilt, and prospered exceedingly for a century or more until it again fell with the coming of the Saxons. St. Albans Abbey, as we see it today, was built with bricks from ruins of the Roman town.

Within the last 12 months, thanks largely to the practical interest of the Corporation of St. Albans and of Lord Verulam, an elaborate scheme of excavation has made substantial progress. The work is being conducted under the superintendence of Professor Robert E. M. Wheeler, Secretary of the London Museum, one of the greatest archaeological experts in Britain. Mr. and Mrs. Wheeler have the capable assistance of bands of students from all parts of the country, who voluntarily spend a week or more of their vacation in searching over the ruins of one of the most powerful settlements ever established by a foreign invader. Many visitors who enter the area under excavation will perhaps find the experience reminiscent, to some degree at least of their earliest introduction to the trenches of Flanders during the war. Ordinary laborers do the rough preliminary work with pick and shovel. In the places thus left bare the visitor will behold young men and women scraping with careful diligence the earth from tesselated floors, the exquisite patterns of which have been hidden for 10 centuries. The area which was orginally encloseed by fortifications alone exceeds 250 acres. There is no sugestion the whole of this will be upturned.

FAIRLY CLEAR

What has already been done makes fairly clear that the Roman city was built mainly from A. D. 120 to 140, although there are distinct traces of a much earlier foundation. Some of the buildings have been preserved for the present generation to rediscover by the curious circumstances that when they became unfit for further habitation by their Roman owners they were merely filed up, and either left derelict, or other buildings were placed upon their foundations. The defence walls of the city are very well marked. Outside one of these has been discovered a cemetery. The dead in most instances had been interred in a crouched position, within oblong coffins. One of the most interesting sites uncovered is that of a Roman shop. The two doorways are clearly discernible, and a milstone is upon the floor.

Verulamium came upon its final dissolution largely because the builders of the Abbey used it as a quarry. It also seems that the early Abbots were much troubled because the wreckage of the city of the Romans provided a resort for theives and malefactors. The Saxons used these Roman bricks for their church more than 1000 years ago, and 300 years later the Normans used them again in the great tower which still crowns the hill.

Better Diet Will End Prison Riots

Food Can Be Varied Without Additional Cost Says Dr. Howe.

MONTREAL, Que., Oct. 8.—(By the Canadian Press)—Stone walls and iron bars distinctly make a prison, in contradiction of the poet who sang the reverse, but while they annoy prisoners to some extent, it is the diet, the unvarying menu of beans or hash that actually drives them to bloody revolt, in the opinion of Paul E. Howe, Ph. D., who attended the American Public Health Association convention here recently.

Dr. Howe is the senior biological chemist in charge of making nutrition investigations in the United States department of agriculture. His study for the past two years has been how to improve prison diets without raising costs.

He believes he has solved the problem, and could save the federal government of the United States $110,000 a year on the food bills of less than 10,000 inmates of federal prisons.

"We do not want to pamper prisoners," he said. "We must remember that they are being punished. But we must remember that there are none of the usual amenites of home life in a jail. The prisoner's one break from the routine, his one pleasure is in eating.

"The trouble that lay behind the Leavenworth revolt of little more than a year ago was in the fact that the men were getting exactly the same food, unvaryingly, for seven days in the week and all year. It was so unnecessary," Dr. Howe said.

"Actually costs of feeding prisoners have dropped tremendously during the past two years," he said. "In one prison costs run from 17 to 18 cents a day at present. Last year, for the same kind of food cost were around 30 cents and two years ago the prisoner's daily food cost about 35 cents daily."

Increase of nearly $10,000,000 in savings deposits held by Canadian banks, during the month of August, is shown in the bank statement issued through the department of finance. Savings deposits at the close of July amounted to $1,451,-275,655, while at the end of August they totalled $1,461,091.77.

UNDER THE SURFACE

GOLD

At this very moment, under the surface of Canadian business and economic conditions, many millions of hidden dollars lie buried by uncertainty and over-cautiousness.

Of Canada's ten millions of people nine millions decimal something-very-considerable—are still "on the job", steadily at work, drawing regular wages, or supported by those who are at work.

And spending less than they can well afford to spend.

This reluctance to buy was initiated by want of confidence and born through the "my job may go next" idea. This complex, multiplied by millions, has become a most formidable habit that is now being broken in the slowly gaining fight to reach anew our national prosperity.

This is the time—with gradual improvement evidencing a fuller and more reasonable measure of national confidence—to dig out and put back into useful circulation these hidden hoards of Canadian buying power.

The Daily Newspapers are more powerful today than ever to eat through the outer crust of consumer resistance and reach the buying public which represents 90% of all our people.

Most Canadians are at work. They read their newspapers today with keener interest than ever before. Reach them by placing your message in that atmosphere of vitality which the Daily Newspaper brings as no other medium can do.

THIS ADVERTISEMENT IS SPONSORED BY THE CANADIAN DAILY NEWSPAPERS ASSOCIATION

SPORT PAGE

Crowds Want to Know What the Athletics Are Going to Do About "Pepper" Martin's Ability to Win Games for the Cardinals

Earnshaw Will Be Sent in Against the Cards Today

FAIR WEATHER IS PROSPECT

If Series Go to Seventh Game Grove May Start

ST. LOUIS, Oct. 8. (AP)—(By Alan Gould)—The Philadelphia Athletics returned to St. Louis late today prepared to make a last ditch stand in defence of their title as world champions.

Crowds jeered them good naturedly in the railroad yards and at the station, demanding to know what the A's are going to do about "Pepper" Martin, if anything.

Connie Mack and his players were hustled into taxicabs and driven to their hotel.

Upon the powerful right arm of George Earnshaw, the A's pin their hopes for capturing the sixth game of the world series tomorrow. Big George is ready.

GROVE MAY START

If Earnshaw wins and thereby squares the series, forcing the issue to a seventh and final game Saturday, there is the outside chance Manager Connie Mack may send the big right hander right back at Martin and the rest of the National leaguers. The likelihood, however, is that if there is a seventh battle, Lefty Grove will be the starting selection.

With Earnshaw in the box, the Athletics are favorites to win tomorrow, even among St. Louis wagering men.

The Atheticls appeared better satisfied to hear that they would oppose Paul Derringer, instead of Burleigh Grimes in the next contest.

"Derringer is a great youngster but we beat him easily the last time and I'm sure we can repeat," declared Al. Simmons.

The Athletics have the utmost confidence in Earnshaw, who has allowed the Cards only eight hits them scoreless in 36 out of 42 in two games this year and held innings in two years They also believe Grove is certain to show a big improvement, if he gets another chance.

They are not sure they can stop Martin. As Mickey Cochrane expressed it:

"We have thrown everything at him so far except the bat and bag and he has plastered it."

Manager Mack is keeping his own counsel as to plans for prolonging the battle. The general belief among the camp followers is that the benching of Bishop and Haas, Wednesday, was a temporary move. The regulars are expected to start tomorrow. If the tide doesn't turn quickly in favor of the Mackmen, However, it will not be surprising to see such youngsters as McNair, Cramer and Moore rushed into action. Mack is in no position to conserve his resources if he hopes to crown his career with three straight world championships.

ST. LOUIS, Oct. 8. (AP)—Fair weather is in prospect for the sixth game of the world series here tomorrow.

Temperatures were too low today for ideal baseball weather.

MESDAMES MACKAY AND MAY TIE IN BOWLING TANGLE

In a game that was close all the way Mrs. J. Ivan MacKay's and Mrs. S. N. May's lawn bowlers played to a 10-10 tie in the ladies' rink competition on Thursday afternoon.

For the last five ends Mrs. May's bowlers held their opponents and added one to their score each end, to tie 10-10 in the last end.

The rinks were:

Mrs. S. N. May, Mrs. A. Elliott, Mrs. J. Sindle, Mrs. J. Behan.

Mrs. J. Ivan MacKay, Miss G. Wigg, Mrs. C. Munroe, and Mrs. E. Y. Brake.

Margery Kirkman and Ada McKenzie to Meet on Ladies' Golf Final

TORONTO, Oct. 8 (CP)—The 18-hole final for the ninth annual Canadian ladies' closed golf crown will bring together Margery Kirkham of Montreal, defending champion, and Ada MacKenzie of Toronto, who has captured the championship three times in her long career as a star.

They won the right to contest tomorrow for the 1931 championship by defeating courageous opponents today, both by one up. Miss Kirkham won over Mrs. C. S. Eddis, Toronto, while Miss MacKenzie advanced over Mrs. E. W. Whittington, another Toronto contender.

Both Miss Kirkham and Miss MacKenzie made fine approaches on the 18th hole to win their matches with par threes. The losers made a game effort, just missing their first putts for halves which would have prolonged the contests. There was little to choose between the contestants in either semi-final. First one, then the other took the lead, but never was a safe margin established. Both Miss Kirkham and Mrs. Eddis had approximate 87's against a par of 77. Miss MacKenzie and Mrs. Whittington were 81 and 89 respectively.

CARD PRIZES

Our assortment of smokers' supplies gives you ample choice in your selection of a very appropriate prizes for the gentleman.

PIPES
NOVELTY ASH TRAYS
SMOKER'S SETS, etc.

WRIGHT'S CIGAR STORE

The oldest, smoothest, finest Rye Whisky on the shelves.

B.C. 12 YEAR OLD
DOUBLE DISTILLED RYE

$3.50 Rep. Quart

Every drop 12 years old—age, Government guaranteed.

For sale at Vendors, or direct from the Liquor Control Board Mail Order Department, Victoria, B. C.

16-B

"This advertisement is not published or displayed by the Liquor Control Board or by the Government of British Columbia.

Big League BOWLING

BY AL DEMAREE

A calm mental attitude is just as necessary in good bowling as in good golf.

A good bowler takes the bad breaks as well as the good breaks with a laugh and is more or less a fatalist. He knows that he is going to get a certain percentage of bad breaks during the season, but he knows that the good breaks will balance them.

Enjoy yourself when you bowl. Don't make hard work out of it. Most high class bowlers laugh when they get a lucky strike and laugh when they get "tapped". But they keep on laying the ball in the pocket with the same smooth, relaxed style.

If you get a bad break on an apparently perfect hit or blow an easy spare, just forget it on the next frame and go up to the foul line loose and in good humor and you will find your game improving.

Al Demaree has prepared an illustrated leaflet on "Spares" which he will gladly send to any reader requesting it. Address Al Demaree in care of this paper and be sure to enclose a self-addressed, stamped envelope.

GREENWOOD ROD AND GUN MEMBERS DISCUSS FISHING

Urges Fee of Dollar Per Year; Adopt Lure Recommendation

GREENWOOD, B. C., Oct. 8.—A meeting of the Greenwood and district rod and gun club was held in the Greenwood theatre on Monday evening to meet R. W. McLeod, supervisor of fisheries for the province of British Columbia. G. S. Walter occupied the chair.

The meeting was well attended. Regulations as to the lure were discussed and the previous recommendations of the club confirmed—that is—two spoons in the space of one foot exclusive of the hook. A fee of $1 for every fisherman for one year was suggested, the age limit being 16 years, the money raised to be used for fish propogation. The license for non-residents was recommended at $3 for one day or $25 for the season. Mr McLeod informed the meeting that the license money collected was under dual control, the money going to the Dominion is used by the fisheries board and the money that goes to the province goes to the general revenue. The catch limit in the Jewel lake was recommended to be limited to five fish a day. At present the limit is three. Rainbow trout fingerlings were recommended to be planted instead of eastern brook trout. At the close of the meeting a hearty vote of thanks was tendered Mr. McLeod for his very able lecture.

HIGH GIRLS ON FLOOR IN FIRST HOOP PRACTISE

The high school girl hoopsters took to the floor for the first time in the season Thursday in practice games.

Three games were played with pickup teams playing and in all three low scores resulted. Baskets were few, which is to be expected for the first few games.

Many of the hoop players who took part in the activities at junior high school last year will be seen in action with the high school girls this season and a good brand of the indoor sport should be provided by them this year.

JUVENILE BALL AGGREGATION TO PLAY, SILVERTON

The "Indians," a newly organized juvenille bays' baseball team will motor to Silverton on Sunday where it will play a juvenille team of that city.

Morgan Jones is captain of the team which is composed of A. Bishop, Steve Smith, George Cooper, Doug. Jarret, Frank Morgan, Collin Baker, Jack Bishop and Austin Brennan.

SUPERVISOR OF FISHERIES WILL RECOMMEND INVESTIGATION INTO FISH CONDITIONS, KOOTENAY LAKE

Over Half of Gerrard Spawn Returned to Kootenay Lake

DISCUSSES MATTER WITH KASLO PEOPLE

Kaslo Asks More Fish From Hatchery For Lake; Club Backs Resolution

KASLO, B. C., Oct. 8—R. W. MacLeod, supervisor of British Columbia fisheries and C. H. Robinson, fisheries inspector, were in the city Saturday and in the evening attended a joint meeting of the Kaslo board of trade and the Kaslo Rod and Gun club which was held in the city hall. S. H. Green, president of the board of trade, was in the chair and B. F. Palmer, secretary of the Rod and Gun club was secretary for the meeting. There were also present many interested citizens other than members of the two organizations aided to make the meeting an extra large one all anxious to get the details of the fishing question as regards to Kaslo and Kootenay lake.

The meeting was especially arranged for with the fisheries department in order to obtain data regarding the fish cultural operations at the Gerrard hatchery, the number of spawn of Kamloops trout taken at the hatchery and the percentage returned to Kootenay lake and its tributaries; also any information that the department could give as to how the Kamloops trout could be increased in Kootenay lake.

A number of local and district residents gave their views, and all were unanimous in the opinion that the trout in Kootenay lake were not as plentiful as in previous years and were of the impression that sufficient spawn was not being returned to the lake. A recent article published in the Nelson Daily News quoting a meeting held in Nelson Sept. 30, where it was stated that the Kaslo board of trade and Rod and Gun club were asking that the Gerrard hatchery be closed, was discussed with some heat as the statement was not correct and very misleading as no such thought has entered the minds of Kasloites. It was pointed out that Kaslo had been the main mover in having a hatchery established at Gerrard and were anxious that it should be efficiently run and that Kootenay lake receive its full quota of spawn collected there. A copy of the following self-explanatory to J. A. Motherwell, chief supervisor of fisheries at Vancouver and from F. S. Rouleau, secretary of the board of trade, was read at the meeting:

"I have your favor of the third September regarding fish fry taken at Gerrard hatchery in the past several years. The information contained in the statements we already had through J. R. Bailey, but it is not just the information we want. The information asked for was, as far as we are concerned how many fry are returned to the main Kootenay lake? And at what point are they returned? The fact that in 1928, for instance, according to your tables, 300,000 fry were shipped from Gerrard hatchery to Nelson and distributed from there, does not give us the information we want. This big bunch of fry may have been planted in Kootenay river below Bonnington Falls, or they may have been planted in the Slocan lake, or sent to Cranbrook. In any of these cases the fish would never return to the main Kootenay lake, which is the feature of the situation which appeals to Kasloites.

"We are interested in seeing fishing restored to Kootenay lake, not Slocan lake, Bonnington pool or to the land-locked lakes near Cranbrook.

POORER AND POORER

"Any one conversant with fishing conditions in the main Kootenay lake, will tell you emphatically, that fishing is getting poorer and poorer each year in this fine body of water. This must be due to not enough proper re-stocking. There appears to me to be no other reason. If this fry or eggs are being put into the lake, then other scavenger fish must get them, otherwise there would still be good fishing in Kootenay lake, and at the present time there are practically no fish being taken, generally speaking, such as there were in former years.

"Would it not be possible to make a real effort to restore fishing in Kootenay lake? This, I believe could be done by establishing fish rearing ponds where the fish just hatched can be reared to say a year old before being liberated in the main lake. This is being done all over the American continent now with most satisfactory results and the cost should not be excessive. There are a number of very suitable places I would imagine, tributary to Kootenay lake shores, such as the wide stretches of the Lardeau and Duncan rivers. There is an exceptionally fine place, to my mind, at Mirror lake, two miles south of Kaslo. This is a small lake, with ample depth, situated only a couple of hundred yards from the main Kootenay lake. There is at present a water course connecting the two lakes at high water, which at a very small expenditure could be deepened. Fish could be reared there and at high water they could be liberated into the main lake.

"It seems to me that some such scheme must be attempted if fishing is to be restored to Kootenay lake. The planting of eggs or fry at the river in the hatchery district would seem to me to be mostly wasted effort, as the river is infested with suckers, squaw fish and chub which gobble up the eggs or fry as fast as it can be put into the river, and any that survive up the river are caught as they come from the river to the lake through the narrow openings in log jams.

According to your figures the last take of eggs at the Gerrard hatchery was in 1928 when 300,000 were shipped to Nelson. If there is more fish put in Kootenay lake would it not greatly improve hatchery conditions at Gerrard, so that instead of two or three hundred thousand eggs taken there on the average several times that number could be taken to be planted in various areas that would improve fishing conditions generally through out the Kootenays?

"As I pointed out in my previous letter, good fishing means much to Kaslo. It is one of our biggest attractions for tourists (or rather it used to be) besides providing sport and food for our own residents. We are intensely interested in bringing fishing conditions up to what they were years ago, and will surely assist you in any way to bring about the return of such conditions. Now is the time to make preparations for something better for next year. Let's get together and endeavor to improve conditions as regards fishing in Kootenay lake."

HALF RETURNED TO LAKE

Mr. MacLeod assured the meeting that over half the spawn taken at the Gerrard hatchery was returned to Kootenay lake, and furnished figures covering the eggs collected and how they were disposed of. These being the same figures as given at the Nelson meeting. The eggs obtained at the hatchery he stated, with the exception of those shipped out, were raised to fry and liberated in the Lardeau river at Gerrard, these fry would in due course find their way into Kootenay lake. He did not understand why the trout appeared to be becoming scarcer, as the number of fry returned should have kept the lake well stocked with these sporty fish. He promised to give all the assistance possible to determine the cause, and would place the matter before the department upon his return to the coast. This he claimed would be a matter for the biological department and he would recommend that they look into conditions here.

Mr. MacLeod also brought up fishery regulations, which had been recommended by different rod and gun clubs throughout the province.

The meeting endorsed the action of the other clubs in recommending that trolling lures should consist of not more than two spoons to lure, also that the act concerning the sale of fish be left as at present covered by the act. The meeting also went on record as opposed to licences for resident anglers.

A hearty vote of thanks was tendered Mr. MacLeod and Mr. Robinson for the information and assistance given.

HIGH SCHOOL AND FALCONS WIN IN KIMBERLEY PLAY

Fast Basketball Games Viewed; Whebbel and B. White Star

KIMBERLEY, B. C., Oct. 8.—On Tuesday, October 6, another big night was recorded in the annals of Kimberley basketball. In the ladies' opening game, the high school girls defeated the Kimberley Royals, 14-2. The score was no indication of the remarkably fast game considering this was the first appearance of many players on both sides.

The credit for the scoring goes to excellent forward work on the part of E. Whebbel and J. McGowan for high school and F. Elkerton, who scored the lone tally for the Royals. The Smith sisters showed plenty of fight and pep, the kind that will make the Pirates look to their laurels in their battles.

The teams were:

Royals: A. Sharath, D. Gallanatti, R. Smith, I. Smith, I. Elkerton (2), D. McNicholas, G. Jahret.

High School: E. Whebbel (10), C. Ward, M. McKay (2), J. McGowan, J. McKenzie, F. Watson, I. Young (2) and A. McKay.

W. Orchard handled the whistle.

FALCONS WIN

In the second game the Falcons, a town team, defeated the high school boys. This was the most spectacular exhibition of basketball ability ever seen in Kimberley.

The Falcons set and mantained a breath-taking pace from beginning to the last shrill note of the whistle, leaving with the scoreboard showing 23-10 in their favor.

A great deal of credit goes to B. White, the organizer and snappy right-forward, for the quick and snappy game handed in by his team mates. Bob Dicken, center, took first place in individual scoring, with a total of 15 points.

The high school boys, with a little more competition, will soon be able to number the Falcon as a defeated team if they keep up the excellent work.

The teams were:

Hight School—E. Johnson (2), C. Barr, J. Minney, P. Hazzard (2), R. Watkins, A. Bryant (2), Gallinatti (2), A. McLeish (2), S. Soderholm.

Falcons—R. White, C. Cavanaugh (8), R. Dicken (15), J. Moore, E. McNicholas, R. Zimack.

Referee—D. Forbister.

SARAZEN WINS $5000 TOURNEY

SALISBURY PLANES, N.Y., Oct. 8. (AP)—Splashing through heavy rain in close to par figures, Gene Sarazen of the Lakeville Country club, Great Neck, N.Y., today scored his second successive victory in the $5000 J. J. Lannin memorial open golf tournament.

Gene negotiated the No. 4 course of the Salisbury Country club in 72 on his last round today to finish on his last round today with a 72-hole total of 284, two strokes ahead of "Light Horse" Harry Cooper of Chicago. Sarazen's four rounds were 68-70-74-72—284.

Macdonald Smith of Great Neck took third place with a 290 total.

St. Paul Wins Game

ROCHESTER, N. Y., Oct. 8.—(AP)—The St. Paul Saints strung out the little world series for at least one more day when they defeated the Rochester Red Wings, 9 to 5, here today in the seventh game. The visiting club, champions of the American Association, advanced to within one game of their International league rivals by the win. Rochester still leads, 4 to 3.

Today's contest was virtually a repetition of yesterday's St. Paul victory. Every man on the visiting team got at least one hit. Satizgaver, Saints' second baseman, led with three safe blows.

The series will be continued here tomorrow.

TRAIL RUGGERS LOOK FOR HARD GAME SUNDAY

With Taste of Victory Still Fresh Nelson Will Be Out to Repeat, Is Belief

TRAIL, B. C., Oct. 8.—With Nelson and Trail each credited with a win in two games this season there is a great deal of added interest in the inter-city rugby series. The third game will be played in Trail on Sunday next and judging from the two past performances it will be anybody's game.

Nelson is showing greatly improved form but locally this form is discounted, fans claiming Trail fielded a weakened lineup last week. It is true "Windy" Williams only played part of the game, he will be fit to go the full route on Sunday and this together with the fact that the locals are keen to avenge last Sunday's defeat makes them prime favorites.

For Trail, Sunday's game is a crucial one. Two games remain to be played, one in Trail and the other in Nelson. Nelson has a hard team to beat on their own gronuds and if Trail should lose Sunday their chances of holding the title will be at a low ebb.

Coach Llyod Hallam has had his boys out for intensive practice this week that they may be able to repel the Nelson attack. Coach Hallam feels that Nelson, having tasted of victory and with an eye to copping the series, will be a hard aggregation to beat.

TOURING RUGBY TEAM WINS

LONDON, Oct. 8 (C P cable)—The touring South African rugby team today defeated Newport by 15 points to three.

Results in other rugby matches were Neath 9, Llanelly 4.

Leicestershire 5, Warwickshire 13 (County championship.)

ENTHUSIASM IS FEATURE OF THE RUGBY WORKOUTS

Nelson Squad Not Losing Sight of Possibility of Hard Struggle Sunday

If enthusiasm is any criterion the Nelson rugby team will be a hard aggregation to score on Sunday, when they play the third game of the series in Trail. The Nelson win last week did a lot to pep up the whole squad and practice sessions this week have accomplished a lot in a short time.

The line that will take the field in Trail this week will be a much stronger one than received the brunt of the Trail bucking attack last Sunday. The linesmen have been impressed at each practice that they will have to take even more punishment this week to stop the determined smeltermen.

Jim Hanna, at flying wing, Nelson will have one of the fastest and surest tacklers who ever played in the Kootenays and he is expected to break up a lot of the dangerous and running of Curtis and Williams in the Trail backfield.

Johnny McLeod, star fullback of the local squad, who was injured in the first period of the game last Sunday, was out at practice again yesterday and while he is not expected to play this week, he is learning new signals and plays in preparation for the last game here a week from Sunday.

Bob Knight will fill Vance's position at left half, this week, while Vance will again do the kicking and passing.

Joe O'Genski, who was injured last week, is expected to be in uniform again in Trail.

"OUR GANG" BALL NINE TO TUSSLE WITH SILVERTON

"Sports Editor, Nelson Daily News,"

"Sir: The Our Gang baseball team will play a return game with the Silverton Juvenille ball team, Sunday.

BILL JONES,
Manager"

The Silverton nine defeated the local boys 10-5 in their first encounter here. Since that time the boys have changed their team considerably. It is now composed of Bud Chenoweth, Albert Pridgeon, Bruce McLellan, Jack Stewart, Ed. Rothery, Sid Fisher, Roy Anderson, Ted Anderson and George Elliottt.

MANITOBA U. RUGBY TEAM IS READY

WINNIPEG, Oct. 9 (CP)—Big, hard and fast, the greatest brown football machine that has rolled out of University of Manitoba in years tonight ended the week's training grind and prepared to rest for its first important test of a season that looms brightly for the long downtrodden Winnipeg students. Saturday they clashed with University of Alberta here in the opening game of the Western Intercollegiate rugby union schedule.

The inter-varsity struggle will feature a card that brings together Moose Jaw and Saskatoon in Saskatchewan and Calgary Alexander Tigers and Edmonton Eskimos in Alberta. Is is expected to herald a comeback for Manitoba.

The activity to escape mental solitude is remarkable. —H. G. Wells.

CHATEAU PATRICIA

VINTAGE Loganberry WINE

A mature table wine of delicious flavor.

This advertisement is not published or displayed by the Liquor Control Board or by the Government of British Columbia.

FOR Thanksgiving

Kootenay Ale

WILL ADD ZEST TO YOUR MEALS

During the

Thanksgiving Season

Kootenay Ale is just the drink for the Thanksgiving season, and to give a fillip to the Thanksgiving dinner.

Real nut brown ale, aged in wood for months; an appetizing, pure and healthful beverage that will delight you and your guests.

ROYAL EXPORT BEER

COLUMBIA LAGER

Kootenay Breweries Ltd.

This advertisement is not published or displayed by the Liquor Control Board or by the Government of British Columbia.

STOP and READ BUY and SELL Want Ad Page. SAVE TIME SAVE MONEY

ARROW LAKES TO COOPERATE WITH MINISTER WORKS

Believe Program Is Good One; Urge Work on Existing Roads

SEVERAL DIFFERENCES IRONED OUT, EDGEWOOD

Bylaws Changed to do Away With Friction; Ladies Serve Refreshments

NAKUSP, B. C., Oct. 8.—The regular meeting of the Arrow Lakes district board of trade was held at Edgewood Tuesday night with a good attendance from all points in the district. The main topics of discussion were relief programs, changes in existing by-laws and the report of committees with suggested changes.

A resolution was passed unanimously to cooperate with the minister of public works in his stand for modernization of roads rather than construction of any new road during this financial stringency, it read as follows:

"In view of the minister of public works having definitely proclaimed that no new construction of any extent would be embarked upon for some time to come, owing to financial stringency, general business depression and monies available being very limited and sufficient only for the maintenance and improvement of existing roads, and as such proclamations evidently meeting with the approval of the press and various editorials throughout the province and accepted generally as the most essential step to take at this juncture.

"Therefore in view of the sound policy which the minister of public works is endeavoring to pursue, this board of trade will cooperate with him by holding in abeyance any demands for new construction whatsoever, upon or leading to this waterway, but urge that the main road leading from Edgewood to Nakusp and that part of the Edgewood-Vernon road known as the Monishee, (if not too late in the season) be modernized in the matter of widening, reduce the many curves, and improve the grades. Such cost for improvements could be used as a measure of relief at once and throughout the winter months."

All members expressed the opinion that several apparent grievances were smoothed out and with slight changes in the by-laws, no friction whatsoever should follow.

The ladies of Edgewood demonstrated their usual hospitality by serving refreshments.

The next meeting will be held as Nakusp.

Institute Bake Sale Is Success at South Slocan; Badminton on

SOUTH SLOCAN, B. C., Oct. 8.—The Women's institute held a successful bake sale on Friday in Mr. Cunningham's store, kindly lent for the occasion by the manager. Mrs. Edward Watts, Mrs. L. B. Cot, Mrs. Wilson Whitely and Mrs. W. T. Jones were in charge. The proceeds were given to the educational fund.

Mrs. Frank Frisby has her sister, Miss Gladys Blanchard of Vermillion, Alta., as her guest for a week.

C. P. Henstridge of Trail who has been away on sick leave for a month has returned.

The badminton club had their opening club day on Monday in the hall, which has been newly renovated and decorated. The committee served an excellent coffee supper. Attending were Mrs. F. Frisby, Miss Irene Frisby, Mr. and Mrs. Langworth, Mr. and Mrs. E. Bowkett, Miss Cathie Laurie, Mr. and Mrs. J. D. Yeatman, Mrs. F. Scott, Mrs. J. Murray, Mr. and Mrs. G. V. Hunt, Mrs. W. J. Tindale, Miss A. R. Mitchell, Mrs. Walley, Miss M. Meek, Miss K. Brodie, Miss Elsie Gansner, Miss Mary Bradshaw, Mrs. T. McLaughlin, Mrs. J. Thompson, W. Hutchison, J. Corner, C. Fisher, R. McFadden, A. Carlson, M. Yeatman, J. McFadden.

Auxiliary Makes Harvest Festival Plans at So. Slocan

SOUTH SLOCAN, B. C., Oct. 8.—The Women's auxiliary resumed its regular bi-monthly meetings for the winter months at the home of Mrs. O. W. Humphrey on Wednesday. Mrs. J. Murray presided. Plans were made for the season's work, the first in order was the arrangements for decorating the church for the Harvest festival on Thanksgiving Sunday and the following week an invitation tea and a material shower to be given in the hall. Preliminary plans were made for the sale of work in November.

After the business of the meeting Mrs. Humphrey served tea.

K is for Kitchens
Where Ranges are seen,
Fetch a good price
On your old cooking-machine.

THE NELSON DAILY NEWS WANT ADS

Phone 143 or 144

INDEX TO CLASSIFIED ADS

AGENTS WANTED	(12)
AUTOMOBILES FOR HIRE	(41)
AUTOMOBILES WANTED	(42)
AUTOMOBILES FOR SALE	(40)
BIRTHS	(1)
BEES	(55)
BOATS, LAUNCHES, FOR RENT	(44)
BOATS, LAUNCHES, FOR SALE	(44)
BOATS, LAUNCHES, WANTED	(45)
BUSINESS OPPORTUNITIES	(30)
CANARIES FOR SALE	(9)
CANARIES FOR SALE	(9)
CATS AND DOGS WANTED	(50)
DRESSMAKING	(7)
FARM AND DAIRY PRODUCE	(39)
FARM PROPERTY FOR SALE	(36)
FOR SALE OR EXCHANGE	(37)
FOR SALE OR RENT	(22)
FURNISHED ROOMS FOR RENT	(18)
FURNISHED ROOMS WANTED	(16)
FURNITURE FOR SALE	(46)
HELP WANTED	(10)
HOUSES FOR RENT	(21)
HOUSES WANTED	(20)
IN MEMORIAM	(4)
INSURANCE	(33)
INVESTMENTS	(48)
LITERARY	(6)
LIVESTOCK FOR SALE	(23)
LIVESTOCK WANTED	(24)
LOST AND FOUND	(31)
MACHINERY	(56)
MARRIAGES	(3)
MINING, TIMBER, LUMBER	(38)
MISCELLANEOUS	(29)
MISCELLANEOUS WANTED	(28)
MUSICAL INSTRUMENTS	(54)
NOTICES	(8)
NURSERY PRODUCTS	(47)
NURSING	(14)
PERSONAL	(5)
PLANTS	(53)
POULTRY AND EGGS	(26)
PROPERTY WANTED	(35)
PROPERTY FOR SALE	(34)
RABBITS FOR SALE	(25)
RANCHES FOR RENT	(49)
ROOM AND BOARD	(17)
ROOMS TO RENT	(19)
ROOMS WANTED	(18)
SCHOOLS	(32)
SITUATIONS WANTED	(11)
STORES TO RENT	(51)
TEACHERS WANTED	(13)

Miss Doris Harvey Birthday Hostess for Friends at Nakusp

NAKUSP, B. C., Oct. 8.—Mrs. A. E. Fowler returned from Kamloops on Saturday.

Mrs. J. Draper of New Denver was the guest of Mrs. F. L. Benton on Tuesday.

Miss Jean Brown and Dick Fowler of Trail were the guests of Mr. and Mrs. A. E. Fowler over the weekend.

Miss Doris Harvey celebrated her 12th birthday anniversary by entertaining her friends at a delightful party. The dining room was over hung with rose-colored streamers. Twelve pink candles illuminated the birthday cake which centered the table.

The evening was pleasantly spent with music and games. Those present were: Misses Joyce, Vera and Monica Butlin, Nellie and Alice Humphreys, Florence Picard, Francis Lidberg, Anita Horsley, Gwen Howarth, Eileen Leary, Eileen Herridge, Marjorie Pound, Mabel Alpsen, Nettie Sutherland, Samuel and Clifford Picard.

Among Nakusp visitors to New Denver Friday evening were Misses Kathleen Fowler, Helene Neubrand, Edith Adshead, Mr. and Mrs. W. G. Hakeman, Mrs. W. B. Allen, Mr. and Mrs. E. Munn, Mr. and Mrs. W. Bailey, Dr. G. Stibbs, N. Rhodes, Herbert Bowes, Joe Parent, Marsden Baird, Charlie Jansen, David Flucko, George Dodds, Gordon Baird, C. H. Hiltz, C. Mayoh, Emil Neubrand, Jack Harris.

R. E. Bruhn and A. E. Fowler returned Monday from a hunting trip at Big Ledge.

Nakusp Institute Entertains Members of District Orders

NAKUSP, B. C., Oct. 8.—Tuesday proved to be a red letter day when the Nakusp Women's institute entertained the institutes of the district, including New Denver, Arrow Park, Burton, Needles and Farquier.

The small hall was specially decorated for the occasion with autumn leaves and flowers. One corner was set apart for a display of handcraft which was exceptionally interesting and instructive.

Mrs. G. Hunter Gardner, president, welcomed the many visitors in a gracious manner. The following program was then presented:

Dialogue—Junior school children under direction of Miss M. Kirk and Miss F. Dilly. Piano duet—Mrs. G. Horsley and Miss Florence Dilly; Recitation—Mrs. Morton. Vocal solo—Mrs. A. E. Fowler. Reading—Mrs. J. Grigg. Vocal solo—Mrs. F. Rushton. Drill—The Awkward Squad, by six members. Piano solo—Mrs. A. C. Pound.

Mrs. Percy Jupp who is leaving shortly for Cranbrook was presented with a beautiful cake plate as a token of appreciation of her faithful service during the years she has benn a member of the institute here.

Afternoon tea was served by the committee in charge.

Mr. and Mrs. Curwen Bridge Hosts, Ymir

YMIR, B. C., Oct. 8.—Mr. and Mrs. S. A. Curwen entertained at a bridge party on Tuesday evening. The guests were Mr. and Mrs. C. A. Cowley, Mrs. Johns, Mrs. A. McLeod of Salmo, Mr. and Mrs. N. Peterson, Mr. and Mrs. H. Stevens and Miss Grace Rendall. Honors for high score were won by Mrs. A. McLeod and C. A. Cowley of Salmo. Dainty refreshments were served by the hostess near midnight.

Mrs J. M. Gille had as her tea hour guests on Tuesday, Mrs. J. H. Clarke and Mrs. Leslie Bond and family.

Mrs. H. Stevens had as her tea hour guest on Tuesday Mrs. S. A. Curwen, Mrs. N. Peterson and Mrs. W. B. McIsaac.

F. A. Hebbard, S. A. Curwen, Samuel Ball and E. Emilson were Nelson visitors on Wednesday. Mr. Emilson going in for medical attention.

Mrs. J. Fraser entertained friends from Nelson on Tuesday.

Mrs. A. Burgess had as her guest on Tuesday, Mrs. L. Slattery.

The high mountains around Ymir have been covered with snow since Monday.

Saskatchewan beer stores at Limerick, Anerold, Parkside, Ituna, Dysart, Earl Grey, Preeoville, Tribune, St. Brieux, Wishart, and Hodgeville have been closed.

WANT AND CLASSIFIED ADVERTISING
One insertion 10 cents a line
Six insertions 40 cents a line
One month $1.30 a line
Minimum two lines.
No extra charge is charged.
Birth notices free of charge.
Deaths, marriages and cards of thanks, 20 cents per line
Funeral flowers 15 cents per line
News of the Day items, 20 cents per line.
NO EXTRA COST IF CHARGED

DEATHS (2)

APPLEYARD—Herbert Ernest, passed away at 5:30 Thursday, October 8. (7732)

LEGAL NOTICES

MINERAL ACT
(Form F.)
Certificate of Improvements
NOTICE

No. 1, No. 2, Red Mountain, Red Top and Royal mineral claims, situated in the Nelson Mining Division of Kootenay District.

Where located:— on South side Pend d'Oreille River.

TAKE NOTICE that I, A. H. Green, acting as agent for the Boundary Basin Mines Limited (N.P.L.), Free Miner's Certificate No. 49967D intend, sixty days from the date hereof, to apply to the Mining Recorder for Certificates of Improvements for the purpose of obtaining Crown Grants of the above claims.

And further take notice that action, under section 35, must be commenced before the issuance of such Certificates of Improvements.

DATED this 25th day of September, 1931. (7457)

"Government Liquor Act"
Notice of Application for Beer License

NOTICE is hereby given that on the 8th day of November next the undersigned intends to apply to the Liquor Control Board for a license in respect to the premises being part of the building known as the Kootenay Hotel situated at Nelson upon lands described as that part of Lot 4 which lies to the east of a line which equally divides the northerly and southerly boundaries of said Lot and that part of Lot 5 which lies to the west of the line which equally divides the northerly and southerly boundaries of said Lot in Block 1, City of Nelson, Nelson Land Registration District, in the Province of British Columbia, for the sale of beer by the glass or by the open bottle for consumption on the premises.

DATED this seventh day of October, 1931.

F. M. BARNETT,
Applicant.
(7687)

Amongst the towns of Ontario whose population figures were recently annunced from Ottawa were: Cochrane, 1322; Fort Francis, 5499; Hearst, 750; Kapuskasing, 3812; Kenora, 6769, and Dryden, 1322.

LEGAL NOTICES—Continued.

"Government Liquor Act"
Notice of Application for Beer Licence

NOTICE is herey given that on the 28th day of October next the undersigned intends to apply to the Liquor Control Board for a licence in respect to the premises being part of the building known as the Hume Hotel situated at Nelson upon lands described as Lots Five (5) and the East Half (½) of Lot Four (4), Block Two (2), according to the Official Plan of the City of Nelson, Province of British Columbia, Nelson Land Registration District, in the Province of British Columbia, for the sale of beer by the glass or by the open bottle for consumption on the premises.

DATED this 28th day of September, 1931.

HARRY WASSICK,
Applicant.
(7505)

"Government Liquor Act"
Notice of Application for Beer Licence

NOTICE is hereby given that on the 28th day of October next the undersigned intends to apply to the Liquor Control Board for a licence in respect to the premises being part of the building known as the Hume Hotel situated at Nelson upon lands described as Lots Four (4), Five (5), and Six (6), Block Nine (9), Subdivision Ninety-five (95), according to the Official Plan of the City of Nelson, Province of British Columbia, Nelson Land Registration District, in the Province of British columbia, for the sale of beer by the glass or by the open bottle for consumption on the premises.

DATED this 28th day of September, 1931.

GEORGE BENWELL,
Applicant.
(7497)

"Government Liquor Act"
Notice of Application for Beer License

NOTICE is hereby given that on the 29th day of October next the undersigned intends to apply to the Liquor Control Board for a license in respect to the premises being part of the building known as the Sherbrooke Hotel situated at Nelson upon lands described as Lots Five (5) and Six (6), Block Ninety-one (91), Subdivision Ninety-five (95), according to the Official Plan of the City of Nelson, Province of British Columbia, Nelson Land Registration District, in the Province of British Columbia, for the sale of beer by the glass or by the open bottle for consumption on the premises.

DATED this 29th day of September, 1931.

HARRY DUNK,
Applicant.
(7513)

"Government Liquor Act"
Notice of Application for Beer Licence

NOTICE is hereby given that on the 24th day of October next the undersigned intends to apply to the Liquor Control Board for a licence in respect to the premises being part of the building known as the New Grand Hotel situated at Nelson upon lands described as Lot Five (5) and the East Half (½) of Lot Four (4), Block Two (2), according to the Official Plan of the City of Nelson, Province of British Columbia, Nelson Land Registration District, in the Province of British Columbia, for the sale of beer by the glass or by the open bottle for consumption on the premises.

DATED this 24th day of September, 1931.

PETER KAPAK,
Applicant.
(7440)

"Government Liquor Act"
Notice of Application for Beer Licence

Notice is hereby given that on the 28th day of October next the undersigned intends to apply to the Liquor Control Board for a licence in respect to the premises being part of the building known as the Queen's Hotel situated at Nelson upon lands described as Lot Eleven (11), Block Two (2), Subdivision Ninety-five (95), according to the Official Plan of the City of Nelson in the Province of British Columbia, for the sale of Beer by the glass or by the open bottle for consumption on the premises.

DATED this 28th day of September, 1931.

ADOLPH LAPOINTE,
Applicant
(7500)

PERSONAL (5)

PILES
We want every pile sufferer to have free trial of Paulson Pylokill Internal and external combination treatment. Send today 20 cents cover postage and wrapping and free package be sent in plain wrapper. Paulson Pylokil Co., Box 46, Mawer, Sask. (7707)

BALDNESS, BALD SPOTS, FALLING Hair? New method, sure results; write today for guarantee. Free particulars, Home Remedy Co., Box 1508, Chicago, Ill., U. S. A (7615)

THREE QUESTIONS ANSWERED by Astrology for $1. Send birth date; sex—to Edith Allen, psychic reader, 416 Beveridge Bldg., Calgary. (7662)

SITUATIONS WANTED (11)

EXPERIENCED JANITOR—B. C. License and references. (Married, no family) wants position. Could take charge. Write Janitor, Box 948 Trail. (7708)

AGENTS WANTED (12)

LOTS OF MONEY—WILL BE MADE this fall by Agents selling "Imperial Art" Personal Christmas Cards. They will have the finest and most complete line made in Canada at opular prices. Sample book free to responsible people. British Canadian Publishing Co., 51 Wellington West, Toronto. (7496)

WANTED—RADIO SALESMAN, APply Heintzman & Co., Ltd. (7699)

ROOM AND BOARD (17)

BOARDERS WANTED— 516 CARbonate St., Washing, board and room included. Per week $9.00; Per month, 1 man in room $35; two in room $30 each. (7720)

ROOM AND BOARD. GOOD HOME. Phone 499R. (7675)

ROOMS TO RENT (19)

COMFORTABLE ROOM—HOT AND cold water for rent by the month. Savoy Hotel, Nelson. (7543)

TERRACE APTS., FURNISHED OR unfurnished suites. Apply P. E. Poulin. (7577)

HOUSES FOR RENT (21)

BUNGALOW 1 MILE FROM FERRY on North Shore. 3 Bedrooms, large bright living rooms, hardwood floors, fireplace, full basement, garage. Lake frontage 2 acres of land in garden and orchard. Apply F. A. Whitfield, B. C. Agencies. Phone 167. (7724)

5 ROOM BUNGALOW AND GARAGE on North Shore. Rent $10 per month. Apply F. A. Whitfield. Phone 167. (7725)

FOR RENT—COSY LITTLE HOME in Fairview, partly furnished. Apply Mrs. Heat, 307 Carbonate. (7690)

LIVESTOCK FOR SALE (23)

ONE LOGGING HORSE— WEIGHT 1700 lbs.; 9 years old... Apply Jim Tedesco, Nelson. Phone 398Y. (7728)

MISCELLANEOUS FOR SALE (27)

50,000 FEET 1 INCH USED black pipe, good condition 5 cents per foot. Large stock of other sizes. Enquiries solicited. Swartz Pipe Yard, 220 East 1st. Ave., Vancouver, B. C. (7575)

FOR SALE—FOR A LITTLE MORE than expressage, Pedigreed Homer racing pigeons. Have either flown 300 to 500 miles or are from stock with record. Box 7563, Daily News. (7563)

CELL-O-GLASS AND MICO GLASS Cloth for Poultry House, Munn's Cod Liver Oil, Swift's Laymore Meat Scraps, Alfalafa Meal. The Brackman-Ker Milling Co., Ltd. (7719)

USED CAR PARTS FOR ALL makes, including Willis Knight four, Grandview Auto Wreckers, 2086 Commercial Drive, Van. (7596)

FOR SALE—BARRELS, KEGS, BURlap sacks, white sugar sacks. McDonald Jam Co. (7598)

AUTOMOBILES FOR SALE (40)

CHRISTIE TRUCK AND CAR PARTS 1630 West 1st Ave., Vancouver, B. C. Largest reliable wrecking company. Power plants, trailers and parts. (7509)

SELLING AT A BARGAIN— 1930 Ford Coach. 521 Carbonate St. (7679)

PROPERTY FOR SALE (34)

WANTED
Listings of houses in or near the city, for sale.

If you have a property to sell we solicit particulars.

We work to deserve your patronage.

H. E. DILL
Fire and Auto Insurance
General Real Estate Agent
508 Ward St. Phone 180
(7714)

RABBITS FOR SALE (25)

CHINCHILLAREX, CASTOREX Rabbits, pure bred; full grown. Two does, one buck, $20. Sharpe Nakusp, B. C. (7618)

FURNITURE FOR SALE (46)

FOR SALE—EIGHT PIECE DINING room suite, Fumed Oak, almost new; Orthophonic Victrola and Records; Daulton Dinner Set; Brass Bed, large size spring and mattress; Golden Oak Dresser with large mirror; Child's Crib and Mattress. W. R. Thompson, 104 Terrace Apts. (7689)

BUSINESS OPPORTUNITIES (30)

LEARN A TRADE PATTERN DRAFTing and Dressmaking at the Academy, Victoria Bldg., Josephine St. (7611)

LOST AND FOUND (31)

LOST—TOY BOSTON BULL, BRINDle, with white face. Finder notify 44 Taxi. (7721)

NURSERY PRODUCTS (47)

CHOICE CUTHBERT RASPBERRY Canes $3.50 per 100 delivered. Cash with order. T. Boynes, Nelson. (7677)

STORES TO RENT (51)

FOR RENT— SMALL STORE ADjoining Club Cigar Store. (7625)

MUSICAL INSTRUMENTS (54)

ORTHOPHONIC VICTROLA IN FIRST class condition with 100 latest records. Will sell cheap. Bargain! Apply Box 7706 Daily News. (7706)

PIANO FOR SALE—KARN UPRIGHT new 12 months ago. Mrs. H. M. Whimster, Box 532, Nelson, B. C. (7727)

MACHINERY (56)

FORDSON TRACTOR FOR SALE with governor and Pulley also buzz saw attachment. Chas. Murrell, Creston. (7709)

BUSINESS AND PROFESSIONAL DIRECTORY

Accountants

CHAS. F. HUNTER, S.F.INT.A.C. Municipal and Commercial Audits. P. O. Box 1191. Nelson, B. C. (7578)

L. A. READ
Public Accountant
Successor to W. H. Falding, C.A.
Bay Avenue, Trail, B. C.
(7579)

Assayers

E. W. Widdowson, Box A1103 Nelson, B. C. Standard western charges. (7580)

Chiropractors

DR. GRAY, GILKER BLK., NELSON. (7581)

DR. MITTUN, X-RAY, CRANBROOK (7582)

DR. MACMILLAN GRAD. PALMER School, Aber. Blk., Nelson, Ph. 212. (7583)

Dressmaking and Designing

DRESSMAKING, DESIGNING, Flower making, Academy of Useful Arts; No. 4. Write Mary E. Rogers, Box 352, Rossland, B. C. (7587)

Second Hand Stores

The Ark— dealers in second hand goods. Phone 534. (7592)

Engineers

H. D. DAWSON, B.C.L.S. Room 12A, K.W.C. Blk. Nelson. (7586)

C. MOORE—Griffin Blk., Nelson. Engineer and Surveyor. Box 854. (7588)

Florists

Grizzelle's Greenhouses, Nelson. Cut Flowers and floral designs. (7589)

NELSON FLOWER SHOPPE. Full line cut flowers at all times. Floral designs. Phone 233. (7590)

JOHNSON'S GREENHOUSES—Phone 342. Cut Flowers, Potted Plants and Floral Designs. (7590)

Insurance and Real Estate

R. W. DAWSON, Real Estate, Insurance, Rentals. Next Hipperson Hardware, Baker St. (7591)

Transfer

WILLIAM'S TRANSFER
BAGGAGE, COAL AND WOOD
Phone 106 (7593)

ATKINSON TRANSFER. Coal and Wood. Long distance hauling. (7594)

Wood Factory

Lawson's Wood Factory, 317 Baker St. We please our customers. (7595)

THE GUMPS—THE TIME IS RIPE

BRINGING UP FATHER

By Geo. McManus

TILLIE THE TOILER

By Westover

Market and Mining News

Okanagan Growers Censure the Minister of Agriculture for Presentation of His Views

Think Statements Unsound and Untimely; Is Defended by J. A. Grant

VERNON, B. C., Oct. 8—The ears of the minister of agriculture, Hon. William Atkinson, must have been ringing soundly on Wednesday for the members of the shippers' council were loudly vocal in their expression of opinion that the recent presentation of his views on the apple marketing situation in the Okanagan were unsound and untimely.

J. A. Grant of the markets branch, was the sole defender of the minister. He said it was most likely that the minister based many of his statements on a conversation which he had with him. The minister, said Mr. Grant, had not gone fully into the matter, and because of that a rather different light had been cast on what he contends are facts and conditions which the shippers are well aware are correct.

CENSURE SHERWOOD

E. G. Sherwood voiced the opinion that it was not so much the inaccuracy of the summary that drew their ire as it was the undesirableness of the minster broadcasting information which would make marketing the fruit even more difficult. Others refused to agree with Mr. Sherwood and united in a chorus of censure.

That there is no chaotic condition and no stampede, was agreed by all. In his statement in defense of the minister J. A. Grant said that the fruit growers' problem, the one that brought the committee of direction into being, is to find a means for making a fair allocation of the tonnage which must find a market in other places than on the prairies. It is impossible to push 4000 cars into a market which never had consumed more than 2000 without disastrous results, he said.

The committee to prepare and issue a statement is composed of O. Jennens, A. T. Howe, Coldstream; R. W. McDonald, Armstrong; R. H. McDonald, Joseph Montague and Major McGuire, Vernon.

VALUE FOR DUTY ON LETTUCE OFF

OTTAWA, Oct. 8 (CP)—Fixed valuations for duty purposes on imported lettuce, imposed last April, becomes inoperative today, it is announced by the department of national revenue. The duty valuations had the same effect as a higher tariff and will be rescinded now that the Canadian crop has been exhausted. After today, lettuce will be valued for duty purposes at the price for which it sold.

W. M. WALKER
STOCKS : : BONDS
FIRE, AUTOMOBILE AND PLATE GLASS INSURANCE
Phone 66 Aberdeen Block Nelson

Logan & Bryan
GRAIN,
STOCKS, BONDS, COTTON
MEMBERS:
New York, Montreal and Vancouver Stock Exchanges, Chicago Board of Trade, Winnipeg Grain Exchange, and other trading exchanges.
PRIVATE WIRE
OFFICES:
Vancouver, Spokane, Seattle

B.C. LOGANBERRIES FIND BRITISH MARKET

VICTORIA, Oct. 8—British Columbia loganberries, so numerous this year that they had to be canned in large quantities, are finding a ready market in Britain, the department of agriculture stated today.

During this week the British market has asked for quotations on two thousand cases of canned logans or four thouhand dozen cans.

It is expected this large deal will be closed during the next few days. T. G. Coventry, British Columbia fruit marketing commissioner in Britain, has been working successfully to interest British importers in the local fruit.

CHICAGO GRAIN DEMAND BROADER

European Reports Jerk All Wheat Prices Upward; Wheat Closes Strong

CHICAGO, Oct. 8 (By John P. Boughan, Associated Press market editor)—Broader demand, largely inspired by decrease of Russian wheat-exports and by curtailment of estimates of Germany's wheat yield, jerked all grains upward today. Reported efforts to cancel vessel charters for grain shipments from Russia led to deductions that North American wheat would hereafter be bought more freely for overseas.

Wheat closed strong, 2¼ to 2⅝ cents higher, corn 2 to 2⅜ advanced, oats ⅜ to 1⅛ up, and provisions at a shade to 10 cents gain.

WINNIPEG GRAIN

WINNIPEG, Man., Oct. 8.—Futures quotations:

	Open	High	Low	Close
Wheat:				
Oct.	52⅝	53½	52⅛	53⅛
Nov.	53	53⅞	52⅝	53½
Dec.	52⅞	53⅝	52½	53⅛
May	56¾	57½	56¼	57
Oats:				
Oct.	28¾	29⅛	28⅝	29⅛
Dec.	28½	29⅝	28½	29⅛
May	30	30½	30	30½
Barley:				
Oct.	30⅝	30½	30	30⅝
Dec.	30⅝	30⅞	30⅝	30¾
May	33⅛	33¼	33	33¼
Flax:				
Oct.	93¼	93¾	93¼	93¾
Dec.	95			95
May	99¾	100	99¼	100
Rye:				
Oct.	33⅝	33⅝	33¼	33⅝
Dec.	33⅞	34⅜	33½	34⅜
May	36⅝	37⅝	36⅝	37⅝

Cash Prices:

Wheat: No. 1 Hard, 56½; No. 1 Nor., 55½; No. 2 Nor., 50½; No. 3 Nor., 45½; No. 4, 41⅞; No. 5, 39⅛; No. 6, 33⅛; Feed, 30⅛; Track, 54⅛; No. 1 Durum, 69⅝.

EXCHANGE RATES

NEW YORK, Oct. 8—Sterling exchange steady at $3.85½ for cables.
Canadian dollars 10¾ per cent dis.
Francs 3.94¼ cents.
Lire 5.18 cents.
Uruguay 35.75 cents.
Marks 23.50 cents.
Kronen 23.25 cents.

REDISCOUNT RATE RAISED

NEW YORK, Oct. 8 (AP)—The Federal Reserve bank of New York today raised its rediscount rate to 2½ per cent, from 1½ per cent.

Do You Ever Worry?

Don't let the safety of your Securities and Papers of value worry you. Just gather them together in a Safety Box in our vault.

We are glad to relieve you of this worry with less cost to you than the price of a daily paper.

395

IMPERIAL BANK OF CANADA
HEAD OFFICE · TORONTO
Capital and Reserve $15,000,000
NELSON · · · · · · W. R. GRUBBE, Manager
CRESTON · · · · · · J. S. W. CLOWES, Manager
Branches at Revelstoke, Cranbrook, Fernie

The Consolidated Mining & Smelting Co., of Canada, Ltd.
TRAIL—BRITISH COLUMBIA
Manufacturers of ELEPHANT Brand CHEMICAL FERTILIZERS — Ammonium Phosphate, Sulphate of Ammonia, Triple Superphosphate
SOLD BY NATIONAL FRUIT CO., NELSON
Producers and Refiners of TADANAC Brand ELECTROLYTIC — Lead-Zinc, Cadmium-Bismuth

METAL MARKETS

NEW YORK, Oct. 8—Copper quiet, electrolytic spot and future 7.

Tin, easy; spot and nearby 22.25; future 22.55.

Iron quiet; unchanged.

Lead steady; spot New York 4.00; East St. Louis 3.82.

Zinc easy; East St. Louis spot and future 3.50.

Antimony 6.50.

Foreign bar silver 26⅝ cents.

At London:

Standard copper, spot £34 7s 6d; future £35 7s 6d; electrolytic, spot £41; future £41 15s.

Tin, spot £124 2s 6d; future £128 5s.

Lead, spot £12 17s 6d; future £13.

Zinc, spot £12 5s; future £12 17s 6d.

MONTREAL LIST IMPROVES MUCH

Nickel, Brazilian and C.P.R. Are Stocks Which Respond Best to Gains

MONTREAL, Oct. 8 (CP)—Steady buying in the afternoon session today carried the key issues on the Montreal stock exchange to substantial improvements. While the bulk of issues here remained pegged, the interlisted stocks, International Nickel, Brazilian Traction and Canadian Pacific responded well, and closed at their high levels of the day.

Trading on the exchange was largely confined to four issues, the three interlisted stocks and National Breweries. The brewing issue, pegged at minimum $24, was in strong demand, 2224 shares changing hands. Nickel absorbed sales of 4512 to close at 10¼, up ¾. Brazilian Traction thrust up over a point to close at 11, and Canadian Pacific was ¼ better at 15¼.

Total trading amounted to 14,901 shares, Bonds $16,250.

NEW YORK STOCKS

Allegheny	4⅛	3½	4¼
Allied Chemical	82	75	82
Andes	6⅛		6⅛
American Can	84½	79½	84⅝
Amer For Power	14½	12⅝	14½
Am Ma & Fdy	21⅝	19	21½
Am Smelt & Re	24	22	24
Amer Telephone	137½	129⅝	137⅝
Americ Tobacco	90⅝	84½	90⅝
Anaconda	15⅝	13⅞	15⅛
Atchison	114½	107¼	114
Baldwin	8⅛	6	8⅛
Balt & Ohio	37½	33	37½
Bendix Aviation	16⅝	15⅛	16½
Beth Steel	30	26⅞	29⅝
Canadian Pacif	14⅝	12⅝	14⅝
Cerro de Pasco	14⅝	13	14⅝
Ches & Ohio	29⅝	25⅞	29⅝
Chrysler	15¼	13⅝	15⅛
Com & South	5⅞	4½	5⅜
Con Gas N Y	73¼	66⅝	74¼
Corn Products	45¼	43¼	43¼
C Wright pfd			2⅝
Dupont	62	55¾	62
Eastman Kodak	109⅝	102	109⅝
El Power & Lt	23⅝	20½	22⅝
Erie	13½	11⅞	13½
Ford English			8⅝
Ford of Canada			11⅛
First Nat Strs	50	48½	49
Freeport Texas	17⅝	16	17⅝
General Motors	26⅞	24⅝	26⅝
General Electric	31⅝	28⅝	31⅝
General Foods	37	35⅝	36⅞
Gold Dust	22¼	20½	22½
Granby	7	6⅝	7
Great North pfd	25⅝	23	25
Howe Sound	13¼		13¼
Hudson Motors	10¼	9½	10⅛
Ins Copper	4¼		4¼
Internat Nickel	9⅝	8⅝	9⅛
Inter Tel & Tel	17¼	15⅝	17¼
Kelly Spring	1¼	1	1¼
Kenn Copper	13	11⅞	12⅞
Kresge S S	21⅞	20⅞	21⅝
Kroegg & Toll	8	6⅝	7⅝
Mack Truck	20⅝	19½	20⅛
Milwaukee pfd	5½	4⅛	5⅜
Nash Motors	19⅛	18	19⅛
Nat Dairy Prod	28	26	27⅞
N Power & Lt			17⅝
New York Centr	59⅝	53½	59⅝
Pacif Gas & El	35½	33⅝	35½
Packard Motors	5⅛	4⅛	5⅛
Penn R R	35	32⅝	35
Phillips Pete	6⅝	5⅝	6⅝
Radio Corpora	14⅛	12⅝	14
Radio Keith Or	9	8	9
Rem Rand	4⅝	4⅝	4⅝
Rock Island	26⅝	24	26
Safeway Stores	51	47	51
S Louis & S F	9½	8¼	9½
Shell Union Oil	5	4	4⅞
Sinclair Con	7⅞	6⅛	7⅝
South Calif Ed	33½	32⅛	33¼
South Pacific	53⅝	49½	53⅝
Stan Oil of Cal	33⅛	30¼	33⅝
Stan Oil of Ind			20½
Stan Oil of N J	33¾	30¼	33⅝
Stewart Warner	7⅝	6⅝	7⅜
Studebaker	11½	11⅛	11¼
Texas Corpora	19¼	17	19
Texas Gulf Sul	25¼	24	24¾
Union Carbide	36	33	35½
Union Oil Calif	16	14⅛	16
Union Pacific	115	108½	115
United Aircraft	16⅝	14¾	16⅛
U S Pipe & Fdy	14¼	13	14
U S Rubber	7⅞	7	7⅞
U S Steel	73	68⅛	72⅞
West Electric	48¾	44⅞	48⅝
Willys Overland	2¼	2	2
Yellow Truck	5½	4⅝	5⅞

Moncrieff Starts Preliminary Work Concrete Paving

TRAIL, B. C., Oct. 8.—Preliminary work on the concrete paving of the lower end of Trail-Rossland highway within Trail city limits has been started by Moncrieff & Vistaunet, local contractors. R. Skelton, superintendent for the contractors announces that active pouring of concrete should start in about a week's time or immediately on arrival in the city of the cement.

Boys Baptist Church Form New Social Club

TRAIL, B. C., Oct. 8.—Senior boys of the First Baptist church organized a social club which will be known as the Baptist Boy's club. Officers named were Albert Richardson, president; Ronald Groom, secretary; Harold Andrews, treasurer; Bruce Elliott, director.

Plans were made for a winter of activity, members of the club being very enthusiastic.

Meetings will be held once a week.

LORNE GOLD IS POPULAR ISSUE VANCOUVER LIST

Cotton Belt Only Other Stock to Enjoy Any Volume; Noble Five Loses

VANCOUVER, B. C., Oct. 8.—Lorne Gold continued in demand during the afternoon session on the Vancouver stock exchange today. The stock closed at nine bid, offered at 9½, after opening the day at 8. Total sales involved 5,500 shares.

Cotton Belt was the only other stock to enjoy any volume of trading, 6,500 shares changing hands during the afternoon session at 37.

Noble Five lost ½ from its last transaction to sell at four cents. Big Missouri was off a point at 10. Fabyan gained fractionally.

Odd lots of C. P. R. changed hands at 17.00, reflecting advanced prices in the east. B. C. Electric pfd., sold at 97.25.

TORONTO STOCKS GAIN MOMENTUM

Firmer Trend at New York Results in Substantial Gains Over Losses

TORONTO, Oct. 8 (CP)—With New York stocks moderately strong early, and the gains increasing in momentum later in the day, Toronto stock exchange prices today showed a substantial preponderance of gains over losses. Aggregate sales were 17,473 shares.

A cheerful factor in the upswing way reports of progress being made by bankers' committees toward getting the Hoover $500,000,000 revolving credit plan into immediate operation.

Brazilian was up 1⅛ at 10⅝. C. P. R. was up 1⅝ at 15⅝. International Nickel was up ¾ at 10⅛.

Imperial Oil at 10⅞ was up, and International Petroleum was up ¾ at 10⅝.

Other issues active were Dominion Stores which gained 1⅝, Walker, which was up ⅛ to 3¾, and Steel of Canada which gained ¼ to 22.

OLD GRAND TRUNK SHAREHOLDERS TO PRESS ALL CLAIMS

LONDON, Oct. 8. — (Canadian Press Cable)—British holders of the old preference stock of the Grand Trunk railway, now merged in the Canadian National railways, are understood to be fully prepared to support their case for redress by action in the high court of England.

Responsible members of the stockholders' committee, however, are bearing in mind the Prime Minister Bennett is considering setting up of a Royal commission to consider the situation of the Canadian railways.

In this connection much interest is taken here in a proposal put forth unofficially in Toronto, that the projected Royal commission might take evidence and report to the government concerning the claims of the Grand Trunk shareholders, and expressing an opinion on whether Canada would be justified in spending public money defending the action.

CANADIAN DOLLAR CLOSES AT 89 1-4

NEW YORK, N. Y., Oct. 8.—(By the Canadian Press)—The Canadian dollar again ruled steady on local foreign exchanges today, showing a fractional gain over yesterday's close of 89 cents. Today's closing quotation of 89¼ was the highest close since September 29.

The dollar opened at 88¾, ¼ cent lower than yesterday's close. It rose at noon to 89½ cents, but eased off to 89¼. The federal reserve bank of New York today reported receipt of a shipment of $281,500 in gold from Canada.

The pound sterling was steadier, closing at $3.85½ for cable transfers, half a cent lower than yesterday. Fluctations were narrow throughout the day. The pound opened at $3.84.

DOMINION LIVESTOCK

WINNIPEG, Man., Oct. 8.—Receipts: Cattle 1550; calves 235; hogs 1540; sheep 515.

Steers, up to 1050 lbs. good and choice $4.50 to $5.50.

Steers over 1050 lbs, good and choice $4.50 to $5.50.

Heifers, good and choice $4.00 to $5.00. Fed calves good and choice, $5.50 to $6.75. Cows good and choice $2.75 to $3.25. Canners and cutters $.50 to $1.25. Bulls, good $1.50 to $1.75. Stock and feeder steers good $3.25 to $4.00. Stock cows and heifers good $2.50 to $3.25. Milkers and springers $35.00 to $75.00. Veal calves good and choice $5.00 to $6.50. Hogs, select bacon $1.00 per head premium. Bacon $5.00. Butchers $1.00 per head discount. Lights and feeders $4.50.

Lambs: good handyweight $5.50 to $5.75. Good heavies $4.00. Sheep: Good heavies $2.00 to $2.50. Good handyweight $3.00.

EGG MARKETS

OTTAWA, Ont., Oct. 8.—Toronto: Eggs to wholesalers, extras 36—37, firsts 31—32, seconds 18 delivered. Dealers quotations extras 33-35, firsts 28—30, seconds 16.

Montreal: The market continues firm under a good demand. Prices unchanged.

Edmonton: Dealers quotations extras 21—22, firsts 17—18, seconds 18. Whole prices, extras 27—29, firsts 25—27.

Calgary: There is a shortage of fresh eggs. Dealers quotations extras 22—23, firsts 19—21, seconds 10.

Chicago: Spot 22¾, Nov. refrigerators 18¾.

NEW YORK LIST REFLECTS A NEW STRENGTH TREND

Stocks, Bonds and Commodities Rally Impressively; Rise General

NEW YORK, Oct. 8 (AP)—Strong financial markets today reflected nation-wide approval of measures now under way for the restoration of confidence.

Stocks, bonds and commodities rallied impressively as bankers sped the $500,000,000 credit corporation toward completion. Trading in most directions was quiet until late in the business day. Then it picked up substantially and all markets closed strong.

Transactions totalled 2,587,930 shares.

The rise in shares was well distributed, Auburn celebrated with a 22-point sprint. American Telephone jumped 7¾, U. S. Steel 5⅛, American Can 5⅝, General Electric 3⅛, Westinghouse 4¼, General Motors 2¾, Woolworth 4⅜, Dupont 6, New York Central 6⅝, Atchison 5⅛, Norfolk and Western 5, Southern Pacific 5½, Union Pacific 6⅞. Consolidated Gas and North American Tobacco "B" 6¼, Allied Chemical 7½, Bethlehem Steel 2⅞ and Sears Roebuck 3⅛.

REDISCOUNT RATE RISES

The increase in the New York Federal Reserve bank's rediscount rate to 2½ per cent from 1½ took Wall street by surprise.

It was the first rise since August, 1929.

Another surprise was the drop of $171,000,000 in brokers' loans, the largest decrease in some time. It would appear that the stock market had been pun as nearly on a straight cash basis as is possible.

Foreign exchanges were mixed and generally showed narrow movements. Sterling was about steady, although it closed half a cent off after a 2-cent advance. The final rate was $3.85½.

The bond market continued to advance today, although a moderate reactionary tendency appeared in the foreigns.

Closing prices were generally higher than on Wednesday.

TORONTO STOCKS

Abana	.03
Aconda	.01
Arno	.02
Amulet	.17
Amity	.01
Associated	.04
Area	.01
Baltic Oil	.02
B A Oil	2.75
Base Metals	1.00
Bidgood	.23½
Barry Hollinger	.10½
Big Missouri	.09½
Central Manitoba	.05
Chemical Research	2.25
Dome	9.35
Eastcrest	.09½
Foothills	.25
Falconbridge	.99
Goodfish	.13¾
Home Oil	.35
Harker Gold	.01
Howey	.29
Hollinger	5.30
Hudson Bay	2.50
International Nickel	9.70
Keelly	.26
Kirkland Lake	.52
Lake Shore	25.00
Macassa	.36
McIntyre	18.50
New Imperial Oil	10.40
Nipissing	1.22
Noranda	14.10
Peterson Cobalt	.01¼
Pend Oreille	.60
Premier Gold	.42
San Antonio	.30
Sherrit Gordon	.51
Sudbury Basin	.40
Siscoe	.51
Tech Hughes	5.65
Vipond	.50
Ventures	.51
Wright Hargreaves	2.63

POUND CHANGES

LONDON, Oct. 8 (AP)—The weekly statement of the Bank of England and shows the following changes in pounds: Total reserve decrease 1,711,000; circulation increased 2,116,000; bullion increased 405,000; other securities increased 1,964,000; public deposits decreased 19,495,000; other deposits increased 5,531,000; notes reserve decreased 1,694,000; government securities decreased 4,850,000.

The portion of the bank's reserve to liability is 36.96 per cent, compared with 37.13 last week.

Rate of discount six per cent.

CANADA BONDS

WINNIPEG, Man., Oct. 8.—Quotations on Victory bonds for $1,000 are as follows:

Bonds: Dominion of Canada.

WAR LOAN:
1937, 5 per cent 106.50—107.00.

VICTORY LOAN:
1933, 5½ per cent 100.00—101.00.
1934, 5½ per cent 100.00—101.00.
1937, 5½ per cent 105.50.

WAR LOAN RENEWAL:
1932, 5½ per cent 100.00—101.25.

REFUNDING LOAN:
1943, 5 per cent 99.50—100.50.
1940, 4½ per cent 95.00—96.00.
1944, 4½ per cent 95.00—97.00.
1946, 4½ per cent 95.00—97.00.

CONVERSION LOAN:
1956, 4½ per cent 93.50.
1957, 4½ per cent 93.50.
1958, 4½ per cent 95.50.
1959, 4½ per cent 95.50.

Police Court Probe Goes on at Vancouver

VANCOUVER, B. C., Oct. 8.—A week at least will be required by the internal auditors to complete their investigation into the administration of the police court clerk's office, Alderman John Bennett, acting mayor, stated this afternoon. His worship said that it is possible that the investigation may take longer, as it will be necessary for the auditors to scrutinize the books for many years back.

The inquiry, ordered by the city council, Wednesday, will not commence until the auditors have completed their task.

Father of Lieut.-Col. J. S. O'Meara chairman of the Quebec harbor commission, and one of the oldest and best-known citizen of Quebec, Dominick Daly O'Meara, inspector of customs for many years, is dead at the age of 91.

Willioam Hope, who had bee in the hardware business at Edson and Edmonton, died in Vancouver.

Brokers' Loans Down

WASHINGTON, Oct. 8 (AP)—Loans to brokers and dealers held by the New York Federal Reserve member banks for the week ending October 7 were announced by the Federal Reserve board today at $1,001,000,000, representing a decrease of $171,000,000 as compared to the preceding week.

TORONTO MINES SALES INCREASE

Nickel Raises Half a Dollar; Noranda Advances to $14.25

TORONTO, Oct. 8 (CP)—Trading was general today on the Standard Stock and Mining exchange and gains predominated. The gradual dropping of the minimum price list appears to be renewing confidence of speculators. Sales increased to 407,333 shares.

Nickel rose 50 cents to $10 and Noranda advanced 75 cents to $14.25. Lake Shore and Dome each advanced 15c to close at $25.25 and $9.45 respectively; McIntyre at $18.50 was unchanged. Reports of new ore discovery sent Macassa up 3½ cents to 37½ cents.

Imperial Oil gained $1 to $11, International Petroleum 75 cents to $10.50 and British American 25 cents to close at $9.25.

VANCOUVER LIST

MINES	Bid	Ask
Big Missouri	.10	.11
Bluebird		.02
Duthie	.02	.04
George Ent	.01	
Georgia River	.03	.03½
Grandview	.04½	.05
Int C & C	.10	.11
Kootenay Florence	.00½	
Lorne Gold	.09	.09½
Morton Wolfesy	.01¼	
National Silver	.01	
Noble Five	.03	.05
Oregon Copper		.03
Premier	.46	.53
Pend Oreille	.62	.67
Pioneer	2.16	2.20
Porter Idaho	.04	.06
Reeves McDonald	.20	.25
Reno Gold	.18	.18
Rufus Argenta		.01½
Ruth Hope		.05
Snowflake	.01½	.01¾
OILS		
A P Consolidated		.06½
C and E Lands		.19
Commonwealth		.07
Eastcrest		.08
Fabyan		.00½
Home Oil		.30
Mercury		.08
Mill City		.08
Mayland		.12
Royalite		5.00

MONTREAL STOCKS

Commerce	195
Dominion	203
Brazilian	10⅞
Canada Cement	5½
Canada Steamers	3⅛
Hillcrest	60
Lake of the Woods	6
Wabasso Cotton	10
Winnipeg Elect	5⅛

Growers Pay Over 250 Dollars on Account

VERNON, B. C., Oct. 8.—Associated Growers have paid $250,973.34 on account to growers. The division among commodities follows.

Soft fruit—$97,522.39.
Canteloupes and onions—$9,735.28.
Apples—$99,667.42.
Pears—$55,054.25.
Payments to locals follow:
Grand Forks Cooperative Growers' Exchange—$839.37.
Kaleden Cooperative Growers' Exchange—$1021.
Kelowna Growers' Exchange—$52,744.29.
Keremeos Growers' Cooperative association—$3036.70.
J. R. Kinghorn—$269.25.
Naramata Cooperative Growers' Exchange—$8833.85.
Oliver Cooperative Growers' Exchange—$5707.10.
Penticton Cooperative Growers — $80,747.60.
Salmon Arm Farmers' Exchange—$9286.10.
Shuswap Lake Cooperative (union) Growers—$37.10.
Summerland Cooperative Growers' association—$25,489.77.
Vernon Fruit Union—$50,195.30.
Westbank Cooperative Growers' Association—$3767.14.
Winfield Cooperative Growers — $3767.14.
Total—$247,994.52.
Kootenay locals—$2978.82.

URGE MARKETING OF LATE HATCHED STOCK AT ONCE

Culling of Poultry Flocks Necessary; Bee Industry Thrives at Brooks

VICTORIA, Oct. 8— Culling of poultry flocks continues. Producers would be well advised to market all under-sized late hatched stock that is not fully developed by the first of November, says the market news letter, department of agriculture, Victoria. One of the main reasons for the prevalence of small eggs is the persistence of breeders in keeping late hatched layers.

CALGARY—Weather cloudy and cool, with some rain. The market is very quiet, with all available produce in good supply. Bulk apples are leading in sales, as a matter of fact, they appear to be the only item that is selling freely. There are still a few berries arriving daily. Ontario Concord grapes are still on the market in good supply with the market slightly stronger in the east after being down to 15 cents per basket. Some shippers are refusing to ship on account of crop being too ripe to carry. California is offering splendid cars of mixed vegetables.

WINNIPEG—Since last report nineteen cars have arrived from British Columbia, eight wrapped apples, seven bulk apples, three pears, one onions and one tomatoes. Eight cars have arrived from Ontario, three grapes, four mixed fruits and one apples. There is no change in prices since last report, except Ontario grapes which are selling at 31 cents per basket, and several cars of bulk McIntosh apples which are now selling at 2¼ cents per pound.

ALBERTA—The bee industry in the vicinity of Brooks, Alberta, is enjoying a very successful year, far surpassing that of last year. The Morgan colonies will be shipping from five to seven cars of honey this season.

MINNEAPOLIS GRAIN

MINNEAPOLIS, Oct. 8—Flour unchanged. Shipments 27,068. Bran 10.00 to 10.50.

Wheat: No. 1 northern 64⅞ to 66⅞; No. 1 Red Durum 48 to 49; Dec 61⅞; May 60¾.

Corn: No. 3 yellow 37 to 37½.

Oats: No. 3 white 23⅝ to 23¾.

Flax: No. 1, 1.27 to 1.33.

$300,000 Relief Work Program for Coast

VANCOUVER, Oct. 8—an unemployment relief works program at an estimated cost of $300,000 has been decided upon by the Parks board, it was announced at a meeting of the commissioners, today.

The proposed Fraser golf course area is the largest project in the program at a cost of $110,000. The work in this area will include grading, clearing, drainage and water supply.

WINNIPEG GRAIN PRICES IMPROVE

Trading Not in a Heavy Scale, Prices Throughout Session Are Stable

WINNIPEG, Oct. 8 (CP)—Following the lead on foreign markets, wheat prices improved on the Winnipeg grain exchange today. Though trading was not on a heavy scale, prices throughout the day were more stable and at the close substantial advances were shown in all months, ranging from ½ to ⅝ over yesterday. October and November each were up ⅝ at 53½ and 53½, respectively, while December and May both were ½ stronger the former at 58⅛ and the latter 57.

The improvement locally followed receipt of encouraging foreign news and improved trading both at Chicago and Liverpool.

Sales in the cash coarse grains were small and almost entirely confined to low grade oats for export.

MONTREAL PRODUCE

MONTREAL, Oct. 8—Butter, cheese and eggs prices were mainly unchanged today.

On the egg market, carlot prices of fresh Ontario or prairie extras gained a cent at 36 cents, while firsts were unchanged at 28 cents and seconds held firm at 18 cents a dozen.

Cheese, Ontario 12½ to 13¼.
Cheese, Quebec 11¾ to 12.
Butter, No. 1 finest, 20.
Eggs, fresh extras in cartons 39.
Eggs, fresh firsts in cartons 34.
Eggs, storage extras in cartons 33.
Eggs, storage firsts in cartons 28.

Maurice Jenks, an accountant and an alderman of the city of London, England, was elected Lord Mayor for the year commencing November 1.

EMERGENCIES!

Hennessy Brandy cannot be obtained at a moment's notice, so . . . KEEP IT HANDY!

HENNESSY BRANDY
BOTTLED AT COGNAC, FRANCE

"This advertisement is not published or displayed by the Liquor Control Board or by the Government of British Columbia.

EVEREADY PRESTONE
THE PERFECT ANTI-FREEZE

9 Reasons why it is the Perfect Anti-Freeze
1 Gives complete protection
2 Does not boil off.
3 Positively will not damage cooling system.
4 Will not heat up a motor.
5 Circulates freely at the lowest operating temperatures.
6 Will not affect paint, varnish or lacquer finishes.
7 Non-inflammable.
8 Odorless
9 Economical—one filling lasts all winter.

Is the most economical to use. Only one filling is required and this lasts till Spring. It cannot evaporate and lose its efficiency. . . .

Sold by Garages and Filling Stations

Canadian National Carbon Co. Ltd.
Montreal Winnipeg TORONTO Calgary Vancouver
Owning and operating Radio Station CKNC, Toronto

LYMAN'S SUGARED FRUIT JELLIES 35c per box

Mann, Rutherford Drug Co.

Phone 35 TAXI
The Best of Service -Careful, Courteous Drivers
Nelson Tranfer Co., Ltd.

GLASSES
J. A. C. Laughton, R. O.
OPTOMETRIST and OPTICIAN
Suite 205-206, Medical Arts Bldg.

A. D. PAPAZIAN
WATCHMAKER, JEWELER
and Graduate Optician
413 HALL STREET

Phone 44 TAXI and TRANSFER
Daily Freight Schedule to Trail and Rossland. Leaves Nelson 10 a.m.
Trail Depot—Dominion Garage
Rossland Depot—L. D. Cafe
CON. CUMMINS

BATTERIES

PRESTOLITE
Factory Equipment on Chevrolet, Buick, Oldsmobile, Packard, Pontiac, all Willys cars, International Trucks. Reasonably priced and Guaranteed.

COYLE
A made-in-B. C. Battery to fit every car. Workmanship Guaranteed.

Coyle MADE IN B.C. BATTERIES
For sale by
Nelson Transfer Co. Ltd.
"Service Right Now"
PHONE 35

Electric Cooking Makes Life Easier

Because of the cleanliness of cooking with an Electric Range, there is far less work to be done in the kitchen.

Just think what it means to have no coal to haul, or ashes to take out—no soot to mar the walls and ceiling, no dust or dirt from the range.

Cooking with an Electric Range is quicker and more economical too.

—The City of Nelson

Time Will Tell —But Time Is Money

Save TIME and MONEY

BY buying Known Quality Building Materials. Thus you eliminate the element of chance. You don't have to wait for time to tell. You know just how long and just how well your materials will last.

LET US BUILD FOR YOU

FOR SALE—Door and Frame for Vault. A bargain.

A. H. GREEN CO. LTD.
(Successors to John Burns & Son)
PLANT 701 FRONT ST. PHONE 178 and SALES OFFICE
OFFICES 516 WARD ST. PHONE 264

NEW LAMPS for OLD
$1.50 allowed on any old Lamp or Lantern, Coal Oil or Gas, Turned in on a
NEW COLEMAN
Wood Vallance Hardware Company, Limited
Wholesale — NELSON, B. C. — Retail

BOARD REAFFIRMS STAND IN FAVOR OF HIGHWAY BODY

Takes This Acton on the Request of Trail Board of Trade

GRANT OF STUDENTS RATES DISCUSSED

Archdeacon Graham Says Should Be Wider; Gray, Bus Fares Wanted Too

Acting on a suggestion of the Trail board of trade, the Nelson board of trade Thursday took special action on the question of a highway commission for the province, expressing endorsement of the resolution on the subject passed by the Associated Boards of Trade of Eastern British Columbia at the convention in Cranbrook in May.

Technically such action was not necessary, as the Nelson board is one of the constituent boards in the Kootenay organization, and its delegates were present then and voted for the resolution, but it was felt Thursday that it would help the movement if the board specially passed the resolution.

The Trail board, which fathered the resolution in the first place, a few days ago reaffirmed it, to strengthen the Associated Boards' action.

NELSON MOVE WINS

Another resolution of the Associated Boards came under review, when President H. M. Whimster referred to the favorable action taken by the Canadian Passenger association in granting a special passenger rate for students and teachers for the holiday periods, mentioned that this resolution originated with the Nelson board, and said congratulations were due Ven. Archdeacon Fred H. Graham, who had first raised the matter.

Archdeacon Graham replied that the concession was not so important as it seemed on its face, as the rate of fare-and-a-quarter was only fractionally better than the usual holiday rate of fare-and-a-third. Further it applied only to holiday periods, and did not apply to the student's trip to school at the beginning of the school year nor to his return at the close. He favored keeping after the larger concession.

BUS PHASE

Alderman J. B. Gray said that the Associated Boards resolution also asked for similar rates by the bus companies.

Dr. E. C. Arthur commented that if the railways granted special passenger rates the coach interests would quickly follow their action.

John Learmonth, district manager of Canadian Greyhound Coaches, limited, stated that changes in coach fares must be approved by Hon. R. W. Bruhn, and that any representations on that matter should be made to him rather than to the operators.

Letters were read from Mr. Bruhn as minister of public works, promising the board full information on the complete program of relief road work in the Kootenay territory as soon as it was finally developed, and full information also on the motor census taken in the summer.

Sugar Bowl Grocery
FRIDAY and SATURDAY
SPECIALS

20 lbs. of Sugar	$1.15
4 lbs. Our Creamery Butter	1.00
8 cans Peas or Tomatoes	1.00
7 cans Peas or Tomatoes	1.00
3 lbs. Blue Ribbon Coffee	1.30
2 lbs. Nabob Tea or Coffee	.95
2 lbs. Malkin's Best Tea or Coffee	.95
6 cans Soups	.55
4 tall cans Salmon	.45
2 cans Sliced Pineapple	.25
1 lb. Crosse & Blackwell's Sockeye Salmon	.35
½ lb. Crosse and Blackwell's Crabmeat	.40
Macaroni, 1-lb. packet	.10
2 lbs. Fig Biscuits	.35
Pure Malt Vinegar, gal.	1.00
2-lb. packet Golden Dates	.25
2-lb. packet Prunes	.25
1 gal. Argood Mixed Pickles	1.90
Smoked Haddie Fillets, lb.	.25
4 lbs. Raspberry or Strawberry Jam	.50
4 lbs. Marmalade	.45
10 cans Pork and Beans	.95
Grape Fruit Hearts, tin	.30
Soda Biscuits, pkt.	.15
Honey Grahams, pkt.	.20
Fresh Pork Sausage, lb.	.20

PHONE 110 FOR REAL SERVICE

ELECTRICAL WORK
Call us for any electrical work that you may need in your home. Reasonable rates. Satisfaction guaranteed.
PHONE 8
L. B. Electric

COAL
PHONE 53
Burns Coal & Cartage Co.

ROSE Beauty Parlor
K.W.C. Block Ward St.
Phone 317 for Appointments
Downstairs

CITY DRUG CO.
Nelson's Dispensing Chemists
Phone 24 Box 1082
Always at your service

PHONE TAXI
77
Freight Schedule Daily to Rossland and Trail, 10 a.m.
Trail Phone 135
ELKS T. T. & F. LTD.

MALT EXTRACT WITH COD LIVER OIL
SPECIALLY PALATABLE, DIGESTIVE and NUTRITIOUS
Smythe's Pharmacy
Prescription Specialist
PHONE 1
Shop with us by mail.

GOLD IS NOT A RIGHTFUL BASIS STATES STEVENS

Minister of Trade and Commerce Presents Rights of Silver in World

TORONTO, Ont., Oct. 8. (CP)—Gold alone as a basis for domestic currency and international exchange settlements is insufficient, said Hon. H. H. Stevens, Dominion minister of trade and commerce, in an address to the Empire club today. Mr. Stevens said he was convinced that a fiduciary currency, while highly convenient for international trade in times of peaceful stability, is subject to extreme fluctuations in periods of social or economic disturbance and consequently could not be considered as a reliable measure of values. Silver was a most vital element in trade structure and still played an important part in the activities of a large portion of the world's population.

"Restore silver to its ancient position as a companion with gold, as the basis of a real and useable money," urged Mr. Stevens. "Open once again the mints of the world to silver and you will restore and stabilize the economic life of two thirds of the human race and open up to the nations of western civilization those vast markets, which by the wanton action of 1873 have been gradually but surely closing to your trade.

DENY SILVER'S RIGHT

Mr. Stevens pointed out that in 1873 Britain and Germany, followed later by France, Spain and Italy, denied to silver its ancient right of admittance to the mints of the nations. Thus deprived of its use as money, he said, silver lost much of its value and became a mere commodity. New methods of trade settlement were then introduced. There were fiduciary currencies by the billions. "Use of gold was restricted to bank reserves and international settlements," Mr. Stevens went on, "but steadily the commerce of the world became more and more difficult, first in the far east and now over the arrogant nations of gold standard Europe and America stalks the phantom of want and misery and unemployment."

Mr. Stevens drew attention to the fact the money of the Orient was silver. They were a metallic money people, and the fall in the price of silver had a terrific effect on their ability to buy.

"This fact simply remains that these silver countries could not trade, except within very narrow limits, and the rest of the world—that is, western civilization—have piled up huge accumulations of unsaleable goods."

In other words, Mr. Stevens said, in debasing their money "you have destroyed their capacity to trade."

O-K BREAD

Hunter Electric and Plumbing
A used, full-size McClary Electric Range installed in your home for $100. $10 down, $10 per month.
A Wonderful Bargain.

Statement

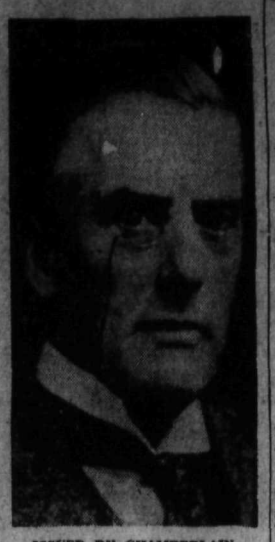

ISSUED BY CHAMBERLAIN

Sir Austen Chamberlain, first lord of the admiralty, which had issued statement regarding investigation into reported unrest in under ranks of navy as result of wage cut.

PARKS NECESSARY TO CIVILIZATION

Present Diversified and Innumerable Possibilities for Recreation

TORONTO, Oct. 8 (CP)—"Although parks are not amusement areas, they are the foremost agency in our present civilization in presenting the most diversified and innumerable forms of recreation," delegates to the international recreation congress were told today by W. S. Rawlings, superintendent of the board of parks commissioners, Vancouver, British Columbia.

Recreation in the broadest sense was construed by park executives, Mr. Rawlings said, for parks include art, plants, shrubs, trees, and afford space for picnicking and strolling as well as for the more active forms of sports as soccer, baseball, etc.

Supervision of recreation has graduated into a distinctive profession, Mr. Rawlings declared. Recreation, as any other specialized field, would require an executive specially trained in the work, to reach out into the many fields that it now covers, he said.

Taschereau Thinks Seaway Proposition Somewhat Premature

QUEBEC, Que., Oct. 8.—(By the Canadian Press)—"I think the project is premature, in view of the existing world wide situation and disruption of money markets," said Premier L. A. Tascnereau of Quebec, today, commenting on the announcement that the Canadian and United States governments would open immediate negotiations in connection with the proposed St. Lawrence waterways project.

"I do not consider it a sound policy for the Dominion to permit the Americans to develop a power projection on the St. Lawrence when we have power potentialities in this province, which are bringing American capital and industry here," the premier said.

Lumber Workers Vote to Return to Work

NEW WESMINSTER, B. C., Oct. 8.—Employees of the Thurston Flavelle Lumber company at Port Moody plant over a re-organization, turn to work. The plant had been idle since yesterday when pickets from Fraser mills and Barnet prevented workers from entering the works.

The situation was complicated by some dissatisfaction at the Port Moody plant over a re-organization.

The employees of the Canadian Western Lumber company at Fraser Mills and the Barnet Lumber company are still on strike.

About sixty policemen are present at Port Moody to preserve order. All was quiet today.

BISHOP SCHOFIELD TO VISIT NELSON

The bishop of British Columbia, Dr. Charles DeVeber Schofield, formerly dean of Fredericton, N. B., and later dean of Victoria, will be making his first visit to Nelson over the week end, Ven. Archdeacon Fred H. Graham statd Friday.

Bishop Schofield will be accompanied by Mrs. Schofield and will be a special preacher at both services at St. Saviour's pro-cathedral Sunday.

Daily Relief Tickets to Stop in Okanagan

VERNON, B. C., Oct. 8.—The payment of 40 cent tickets daily to indigents is to cease in the near future, according to W. F. Laidman, superintendent of unemployed relief work throughout the North Okanagan electoral district.

This payment will be stopped as soon as the old internment camp at the north end of Mara avenue is fitted up to accommodate the registered unemployed.

Work Without Wages

VERNON, B. C., Oct. 8.—Employees of Bulmans, Ltd., dehydrator, will work without wages until sufficient of the product has been sold to satisfy their debt. This was the decision reached at a meeting of the employees held in the plant. Thomas Bullman, president, explained the situation. At the conclusion of his statement slips of paper were handed out to all the workers and they were asked to note their decision thereon. All but one employee declared willingness to continue. The alternative was to shut down the plant at the end of the week.

LIBERALS INVITE WOMEN'S BRANCH TO AMALGAMATE

Annual Elections Postponed to October 22, Giving Women Time

ARRANGE FOR THE PATTULLO MEETING

Letter of Appreciation and Good Wishes to Be Sent E. R. Redpath

A proposition for the Women's Liberal association to amalgamate with the Nelson Liberal association, whose membership at present is confined to the male sex, was broached by the Nelson Liberal association at a meeting Thursday night at the Canadian Legion, and a resolution on these lines was adopted, to be sent to the Women's organization.

Previous to this a resolution had been passed to invite the Women's association to be present at a meeting of the Liberal association on October 22, which was named for the election of officers, a function first set for Thursday night, but postponed by decision of the association.

If the Women's organization decides to throw in its lot with the men's, the ladies can join at the October 22 meeting, so as to participate in the annual elections.

Alderman Ross Fleming, President E. Ferguson, and Mrs. E. F. Edgington were appointed a committee in connection with this organization meeting.

PATTULLO MEETING

A letter from Major S. F. Moodie, Liberal organizer, conveyed the information that the provincial Liberal chieftain, T. D. Pattullo, would arrive in Nelson Sunday, October 18, by car, to fill his speaking date here on the Monday evening.

J. R. Hunter, C. F. McDougall, E. Norman, Mrs. D. D. McLean, Mrs. Bert L. Oliver and Mrs. W. G. Mills were appointed a committee to make all arrangements in connection with Mr. Pattullo's meeting, Mr. Hunter being chairman.

On motion of E. W. Widdowson and P. J. Sheran it was decided to have the secretary write to E. R. Redpath, who recently moved to the coast following his superannuation, expressing appreciation of his past work in connection with the association, and expressing every good wish for the future welfare in his new environment.

President E. Ferguson occupied the chair.

LAST MINUTE ADVERTISEMENTS

MAKE YOUR LIFE'S WORK LIFE Insurance. Position open for dependable married man. Salary and commission. Particulars of past employment to Box 7734, Daily News. (7734)

NEWS OF THE DAY

St. Savior's W. A. Tea and Bake Sale, Oct. 22nd. (7728)

DANCE SHIRLEY HALL TONIGHT —EVERYBODY WELCOME. (7718)

NOVELTY DANCE GELINAS HALL Saturday. Billie Reeves Rythm Boys. (7703)

Reserve Monday night for the big Thanksgiving Dance in Gelinas hall. (7735)

One nicely furnished suite, also a small suite for rent. Annable block. (7563)

Reserve Wednesday, December, 2, for St. Saviours church helpers bazaar. (7737)

Bake Sale Saturday, Oct. 10th at Horswill's Store. Association of Church Helpers. (7686)

DON'T FORGET THE TROUBADOURS DANCE SATURDAY NIGHT. EAGLES HALL. (7736)

Daughters of Scotia meets tonight 7:15. Military Whist drive 8:15 when drawing of the quilt will take place. Admission 35 cents. (7722)

ATTENTION

Kokanee Chapter I.O.D.E. Please note that the Opening Luncheon at the Hume Hotel has been changed from Tues., 13th to Tues., Oct. 20. (7721)

NOTICE

The Annual meeting of the Ymir Water Works Co., Ltd., will be held in the company's office, Ymir, on Wednesday, Oct. 14, 1931, 7:30 p.m. Wm. Clark, Secy-Treas. (7729)

I.O.O.F. BALL, Slocan, B. C.

Owing to conditions and labors entailed it was deemed best to dispense with holding ball this year. E. Graham, Secy. (7733)

Members of the congregation of St. Saviour's church who are providing flowers, fruit, and other decoration for the Harvest Festival will please leave their contributions at the Church before 10 o'clock of Saturday morning. (7726)

Attention Lineman
Call and see our samples of 14-inch top boots specially built for linemen—One seam only with high arch. Absolutely the only shoe for the pole climber—Assures Safety.
Made by Pierre Paris
Wade's Shoe Shop
GOODYEAR REPAIRS

WE'RE SCORING BIG ON THESE VALUES IN
Suits and Topcoats
Prices have been "touched-down" considerably here in our Fall suits and topcoats and we're making the dollars you spend here count much in points of economy, wearing-service and appearance.
$25.50 - $35
SUITS — In fine worsteds, tweeds, serges and other fashionable fabrics in new models.
TOPCOATS — In new fleeced fabrics, tweeds, coverts and vicunas, in fitted polo and raglan models. Genuine Harris Tweeds a specialty
Satisfaction Service Quality
Emorys

POLICE CONSTABLE BLUSHES TO FIND HIMSELF POPULAR

Constable F. B. Woods-Johnson, of the provincial police, who has been stationed at Salmo for the past 15 months, did not purpose he was particularly popular with the residents of Salmo, though he regarded them very highly for his part.

When he announced, however, his transfer to Cranbrook, he found himself receiving calls from practically everyone in the community, and the recipient of regretful good-byes, and of best wishes for the future.

The young officer was in Nelson Thursday, preparatory to leaving Friday, for Cranbrook, and he stated that his emotions were deeply stirred by the good will that was lavished upon him.

Week-End Specials in Dresses
Dresses in silk crepe, celanese, jersey etc., etc. Sizes 14 to 44. Regular value to $12.95. For $6.95
James Weir & Son THE EXCLUSIVE STORE

THANKSGIVING TURKEYS
Arriving today—A very limited supply. Place your orders early to avoid disappointment.
TODAY'S EXTRA SPECIALS

FRESH SALMON TROUT, 3 1-2 to 4 lbs., each	50¢
WHITE FISH, Per lb.	10¢
LAKE SUPERIOR HERRING, per lb.	5¢
FRESH COD FILLETS, while they last, per lb.	25¢

Burns & Co., Limited—Phone 50
West Kootenay Butcher Co.—Phone 5

Capitol THEATRE
TWO SHOWS NIGHTLY 7:30—9:30
MATINEE 2:30
NOW SHOWING
AN ACTION-PACKED, THRILL-DRAMA OF MODERN CITY LIFE
'THE SECRET CALL'
WITH
Richard Arlen
Peggy Shannon
MAKE YOUR PLANS NOW TO GET YOUR SHARE OF THE EXCITEMENT. YOUR FIRST FLASH OF PEGGY SHANNON, GORGEOUS, RED-HAIRED OVERNIGHT SENSATION OF THE SCREEN.
COMEDY
BENNY RUBIN in "THE MESSENGER BOY"
ROBERT RIPLEY in "BELIEVE IT OR NOT"
LOONEYTOON "AIN'T NATURE GRAND"
PARAMOUNT NEWS
TONIGHT AT 9:30
TURKEYS WILL BE GIVEN AWAY FOR THANKSGIVING DINNER
NEXT ATTRACTION
WARNER BAXTER
With Lupe Velez, Eleanor Boardman, Charles Bickford in
"THE SQUAW MAN"
Commencing Monday— Stage Attraction
THE PARKER MUSICAL COMEDY Coy.