PROVINCIAL LIBRARY VICTORIA, B.C.
PROV. LIBRARY VICTORIA B.C.
1081

Bigger Entry List at Fine Harrop Fair —Page Two

Nelson Daily News

Ladies Swim for $2,000 at Toronto Today —Page Eight

VOLUME 34 FIVE CENTS NELSON, BRITISH COLUMBIA, CANADA—THURSDAY MORNING, AUGUST 29, 1935 NUMBER 108

BRITISH SUBJECTS IN ETHIOPIA ARE ORDERED TO LEAVE WITHIN 96 HOURS

BRITISH ARMY COUNCIL MEMBERS ASKED TO REMAIN NEAR LONDON; BALDWIN TO CUT SHORT HOLIDAY

Britain Will Refuse Point Blank to Expel Ethiopia From League; Marconi, Great Inventor, to Join Italy's Army

Mohammedans to Help Christians

Pope Prays That War May Be Averted; Spain Worried

By HAROLD P. BRAMAN
(Associated Press Staff Writer)

LONDON, Aug. 28 (AP).—Senior members of the army council have been asked by the war office to remain in the vicinity of London, a *military source said today.*

Foreign military quarters considered it a precautionary move. No official statement was issued.

At the same time the Independent Socialist party called upon organized labor to exert every effort to thwart Mussolini's African program. There was a possibility that labor organizations throughout Europe would act through general strikes and boycotts to combat Italy in the event of war in Africa.

When the league council meets next week, it was learned from informed quarters, Great Britain formally will renew an Anglo-French offer to give Italy wide economic *and partial administrative control of* Ethiopia. The offer is the farthest the British government is prepared to go to meet Mussolini's demands, these sources reported.

BRITAIN TO SAY "NO"

LONDON, Aug. 28 (CP-Havas).—Italy will get a point blank refusal not only from Great Britain but from other members of the League

(Continued on Page Ten)

BIG EXHIBITION OPENS AT COAST

VANCOUVER, Aug. 28 (CP)—Visitors from eastern and prairie provinces and the United States today joined thousands of Vancouver citizens to pack the Hastings park exhibition grounds as the 26th annual Canada Pacific exhibition opened for the public.

Following a monster parade in the morning, viewed by some 50,000 persons who lined downtown streets, the exhibition was officially opened at 2:15 p.m.

Mining and industrial exhibits vied with farm products for the interest of the public as British Columbia prepared to display progress made during the past year.

HINES PARTY MAY BE SAFE IN THE NORTH

Four Fires in Square Sighted; Planes to Check

FAIRBANKS, Alaska, Aug. 28 (AP)—Hope for the safety of Pilot Arthur Hines and three passengers, missing since August 19, was revived today when pilots of a passenger plane on a regular Juneau-Fairbanks run reported seeing what appeared to be smoke of four fires in the shape of a square in the White river country, south of Dawson, Y.T., last night.

Fliers said this would be a probable place for Hines, who was taking his passengers from Dawson to Fairbanks, to be lost.

Murray Hall, department of aeronautics inspector, who has been directing the search for the missing persons, left immediately by plane to check this report. He was accompanied by Pilots Joe Barrows and Al Monsen.

No report had been received from Hall late today.

Percy Hubbard, flying partner and pal of Hines, who had been searching for his friends so long he could hardly keep his eyes open, was ordered to bed by Hall. He was refused permission to fly his plane until he had some rest.

HUGE DAMAGE IN FLOODS

HOLLY, Cold., Aug. 28 (AP)—Roaring flood waters burst through two small dams today, sent the 1000 residents of Holly fleeing into the hills, drove a dozen residents of Kit Carson, Colo., from their homes and inundated Syracuse, Kas., just across the state line.

Tonight, as families returned to their mud-littered homes, no loss of life was reported. Several farm houses were swept away but the occupants escaped. Property damage was placed *unofficially* at $500,000.

Three Members Are Named, U.B.C. Senate

VICTORIA, Aug. 28 (CP)—Three members of the senate of the University of British Columbia who will also serve on the board of *governors of the university* were announced today by Hon. G. M. Weir, minister of education. They are Miss Annie B. Jamieson, B.A., of Vancouver school board; Mrs. J. W. deB. Farris, B.A., LL.D., and Lieut.-Col. Sherwood Lett, B.A., B.C.L.

Six more governors will be appointed by the government to complete the board of nine of which President Klinck and Chancellor Dr. R. E. McKechnie are ex-officio members. Announcement of these names is expected tomorrow.

HIS SCRUTINEER VOTED AGAINST HIM

MEDICINE HAT, Alta., Aug. 28 (CP)—Even the hired help of one candidate in this constituency voted against him when he went down to defeat before the Social Credit avalanch in the Alberta election. He hired a scrutineer to protect his interests in an outlying poll and when the results came in he had not been given a single vote. His scrutineer had balloted against him.

Maitland Condemns Collection Agencies, "Ambulance Chasers"

Tells Lawyers Should Be Some Protection for the Professions in Canada

By SAM G. ROSS
(Canadian Press Staff Writer)

WINNIPEG, Aug. 28 (CP).—Indictment of quacks and unqualified persons and corporations in the field of the professions was voiced today by Hon. R. L. Maitland K.C., Vancouver in an address to the twenty-first annual convention of the Canadian Bar association.

Urging action to safeguard the professions from unfair and unethical competition, Mr. Maitland proposed formation of a Dominion-wide council of professions which would draw its membership from lawyers, doctors, dentists, engineers, etc. Such action, he said was vital to the welfare of those engaged in the professions.

Opening this morning with 400 lawyers from all parts of Canada in attendance, the convention heard Isaac Pitblado, K.C., Winnipeg, deliver his presidential address and receive reports of committees. The reports will be submitted later to sectional meetings for discussion.

The right of the professions to be left alone in their own field was stressed by Mr. Maitland in his address. There was a very unfair invasion of the professions by the public and the legislatures, he declared. The professions should have the right to practice free from unfair interference and unethical and unscrupulous competition.

Men in the professions—medicine, dentistry, law, etc.—had spent many years of study before becoming qualified to practise. And despite safeguards there was encroachment by unqualified persons on the rights of members in their profession to the detriment of the public. Lack of understanding by the public fostered the encroachments, Mr. Maitland said.

Mr. Maitland mentioned specifically the practice of "ambulance chasing" for suits arising out of accidents and the operations of certain collection agencies. "Ambulance chasing" brought big profits and "you can usually count upon this kind of profittering fast amounting to a racket," he said. Action should be taken to prevent the practice, he said.

"Collection agencies have sprung up and they have gone to the length of sending out under their own signatures notices and warnings designed to resemble documents issued out of the courts and to put fear into the hearts of debtors," said Mr. Maitland. Such encroachment was costly to the public and unfair, he said.

30 P. C. Main Road Topped

MacPherson Gives Out His Hard Surface Program Here

When Work Done Trans-Provincial Highway Will Have 289 Miles Hard Surface; 86 Miles Osoyoos and Crowsnest

That the hard surfacing program of the provincial department of public works currently in hand will when completed, bring the mileage of hard surfaced highways between Vancouver and Osoyoos from 60 miles up to 203 miles, and that between Osoyoos and Crowsnest from 12 miles up to 86 miles, was stated in Nelson Wednesday afternoon by Hon. F. M. MacPherson, minister of public works, as he released departmental figures relating to the program.

All told, the transprovincial highway had 72 miles of hard surface before the work was started, and after completion of the current projects it will have 289. "If we get another month of the splendid weather we are now having, October 1 will see the projects generally completed," Mr. MacPherson remarked.

MILEAGE BY SECTIONS

Completion of the season's program in the Vancouver-Osoyoos loop of the transprovincial highway will see the various sections having the following proportions of hard-surfaced roadway:

Vancouver to Spences Bridge, 96 miles out of 194;

Spences Bridge to Kamloops, 27 miles out of 92;

Kamloops to Salmon Arm, 19 miles out of 73;

Salmon Arm to Vernon, 14 miles out of 38;

Vernon to Kelowna, 6 miles out of 35;

Kelowna to Penticton, 14 miles out of 39;

Penticton to junction with south-

(Continued on Page Ten)

Releases Figures on Surfacing

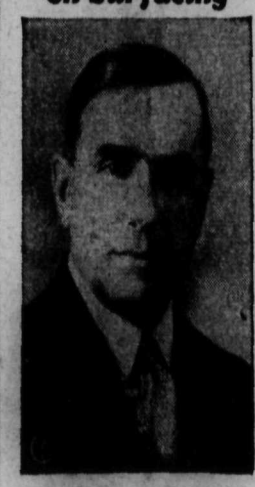

HON. F. M. MacPHERSON
Minister of Public Works

who is in Nelson on a tour made for the purpose of checking up on the progress being made by the different contractors, with the hard surfacing projects.

$10,000 FIRE AT WHITE ROCK

WHITE ROCK, B.C., Aug. 28 (CP)—The Legion hall, Pier store and dressing rooms of the White Rock Amateur Swimming association were in ruins today with damage caused by a fire which swept the summer resort late Tuesday night estimated at $10,000.

The blaze is believed to have originated in the store. Fire brigades from White Rock and Blaine, Wash., were unable to do more than prevent the fire from spreading to adjacent buildings.

The town was saved from being plunged into darkness by Lloyd North, who climbed a swaying light pole and disconnected the wires.

KILLED BY FIRE TRUCK

VANCOUVER, Aug. 28 (CP)—William Jennings, 65, died in general hospital tonight two hours after he was struck by a fire truck at the corner of Pender and Cambie streets.

According to witnesses Jennings had started across the intersection, apparently changed his mind and started back, walking into the path of the truck which was answering a call to a small fire in a hot dog stand at the corner of Carroll and Hastings street.

Jennings had both legs broken and suffered cuts, bruises, shock and internal injuries.

CLIPPER SHIP AT ALAMEDA

ALAMEDA, Calif., Aug. 28 (AP)—Flying the 2400 miles from Honolulu in 17 hours and 26 minutes, Pan America's Clipper landed here today at 10:55 a.m. to complete the first round-trip to Wake Island, nearly 5000 miles away.

The Clipper cut an hour and 14 minutes off the best time in its two previous trips from Honolulu to California.

LINER REFLOATED

KETCHIKAN, Alaska, Aug. 28 (AP)—The Alaska Steamship company's liner Aleutian, which went aground today on a sandspit near Sitka, was refloated without damage several hours later, the company's agent here announced. The vessel is continuing her voyage from Juneau to Seattle.

NOT TO BE CANDIDATE

VANCOUVER, Aug. 28 (CP)—Nominated last week as Reconstruction party candidate in Vancouver-Burrard, C. Walter Hodgson has announced that, owing to circumstances not anticipated at the time he accepted the nomination, he is compelled to withdraw. He stated he will continue to support the party.

GIRLS ASK ONLY BIRTHDAY SUITS IN SWIM TODAY

Want to Kick Off Trunks After Get in Water at Toronto

TORONTO, Aug. 28 (CP)—A battle over bathing suits loomed here tonight on the eve of the women's five-mile swim at the *Canadian National exhibition* which is scheduled for late tomorrow afternoon.

The question is whether the competitors should wear bathing suits in their battle for gold and glory. Officials say they must. Swimmers say they won't.

The fuss started because a two-line clause in the official entry from required bathing suits. Worried officials were told that in the men's swim on Tuesday half the swimmers kicked off their trunks soon after getting in the water and the girls figured they should have the same privilege as the men.

Hearing of Bridge River Dispute Is Adjourned a Month

GOLDBRIDGE, B.C., Aug. 28—(CP)—Sessions of the conciliation board set up under the Industrial Disputes act to investigate difficulties between five of the largest mining companies in the Bridge River district and their employees was adjourned today by Judge J. C. McIntosh, chairman, until September 25.

T. W. Bingay of Trail, appointed by operators, and W. A. Pritchard of Vancouver, named by the workers, were present together with W. E. G. Johnson, secretary.

The operators were represented by R. Bosustow of Bralorne mines, Ltd., and Bradian mines, Ltd., Dr. H. T. *James of Pioneer Gold Mines* of British Columbia, Ltd., also representing Congress Gold mines, Ltd., and G. R. Bancroft of Wayside Gold mines, Ltd.

Ernest Bull, counsel for the operators, pleaded his clients were not prepared to present their case. This was protested by John Downey, chairman, J. A. McIvor and Charles Ward, representing the workers.

Markets at a Glance

Toronto and Montreal—Industrial stocks irregularly higher.

Toronto mines—Generally firm.

New York — Stocks closed unchanged.

Winnipeg—Wheat down ⅛ to ¼.

Toronto—Bacon hogs off car unchanged at 9.50.

London—Bar silver, lead and zinc unchanged; copper lower; tin higher

New York—Bar silver, tin, lead and zinc unchanged; copper lower.

Montreal—Bar silver barely firm.

New York—Cotton, coffee and sugar lower; rubber higher.

New York—Canadian dollar down 1-32 to 99¾.

IS RECAPTURED

VICTORIA, Aug. 28 (CP)—A fugitive since Monday when he escaped from the Royal Jubilee hospital during the temporary absence of his police guard, George Bernard Scott, alias George Bernard and George Moore, was recaptured early today by Constable Thomas Stevenson in the basement of a Saanich home.

The fugitive was wearing a suit of clothes alleged to have been taken from one of the hospital wards prior to his escape. His feet were badly blistered and he was reported to have said he had travelled through bush in an effort to elude capture.

Scott was a patient in the hospital pending trial for the alleged theft of $6000 worth of jewels.

Rogers' Widow Gets All by Will Made Just Before Fatal Flight

One-Page Document Drawn Up 2 Days Before Leaving for Alaska; $2,500,000 in Insurance Paid by Lloyds?

LOS ANGELES, Aug. 28 (AP)—Only two days before Will Rogers left here for the Alaskan airplane jaunt on which he and Wiley Post were killed Aug. 15, Rogers made his last will.

The one-page document, leaving all the estate to Mrs. Rodgers, was filed for probate today. The probate petition offered no estimate of the estate's value, except that it is "in excess of $10,000," a routine description in such petitions.

Unofficially, the value of the estate has been estimated at upwards of $2,500,000.

A hearing on the petition was set for 10 a.m., Sept. 16, in superior court here.

The will said the estate included *"personal property, money, travelers' checks, household furnishings, personal effects, automobiles, tractors, horses, mules and ranch equipment, all of which is community property."* No description

(Continued on Page Ten)

Alcohol, Opium Degenerate Whole Tribes in Ethiopia

Japanese Cultivating Big Areas of Poppies and Making Large Profits

By PIERRE VAN PAASSEN
Central Press Canadian Writer

ADDIS ABABA, Aug. 28.— *The* Abyssinians, who conquered Egypt and saw the pyramids under construction, have a song which goes this way: "In Europe and America *men kill each other with rifles.* But us they kill with alcohol!" Slavery and alcohol go together. The tribes amongst whom slavery is hardest to eradicate the Chankallas, the Guimarras and the Ouallamos, are also the worst addicted to alcohol. Whole districts are utterly degenerated. It is so bad, in fact, that the government passed a decree of prohibition in 1914. That decree had the effect *of stimulating* the drink-evil amongst the natives as happened in Russia shortly after the revolution when the Soviets introduced prohibition. The tribesmen started to manufacture their own liquor.

Opium is also making its appearance. That poison was unknown before 1930, the year when the Japanese began to install themselves in the country. At present immense

(Continued on Page Nine)

SOCIAL CREDIT NOT TO UNITE WITH STEVENS

Caucus Votes Against It; Aberhart to Be Premier

WILL CONTEST FEDERAL SEATS

Cabinet to Be Lined Up Saturday; Price of Bonds Drop

By J. F. SANDERSON
(Canadian Press Staff Writer)

CALGARY, Aug. 28 (CP).—The Aberhart Social Credit party took a leap into federal politics today but under its own banner, with no alliance with the Stevens Reconstructionists.

At a party caucus which paved the way for Aberhart to become premier of the province on September 3, a motion was passed by the 63 candidates divorcing the party from political entanglements.

The resolution read: "That we suggest to the Social Credit league that they do not link up with any *political group but do all they can* to encourage any western federal constituency, where the local com-

(Continued on Page Ten)

RUSSIAN WOMAN LEAGUE DELEGATE

STOCKHOLM, Aug. 28 (CP-Havas) — Mme. Alexandra Kollantay, the Soviet Union's woman minister to Sweden, will be a member of the Russian delegation to the league of nations meeting next month, it was announced here today.

Canada also has a woman delegate to the assembly meetnig—Miss *Winnifred Kydd, dean of women* at Queen's university, Kingston.

NEWSBOY SAVES A LIFE

COURTNEY, B.C., Aug. 28 (CP)—David Cook, 16-year-old Vancouver *newspaper carrier,* had a life-saving feat to his credit today. E. Bates, 17, of Cumberland, dove from the Royston wharf last night and got into difficulties. He went down twice before Cook swam to his rescue, brought him to the surface and towed him ashore.

WEATHER COLD IN MID-WEST

CHICAGO, Aug. 28 (AP)—An October day slipped in today on the midwest's August, bringing a set of low temperatures for the summer and concern for the corn crop.

With a night drop of 38 degrees to a minimum of 27, Wishek, N.D., was the chilliest spot in the region but top coats felt not uncomfortable over a wide area.

Frost damaged garden stuff and flowers in Minnesota.

ABYSSINIA SEEKS AIRMEN, OFFICERS IN THIS PROVINCE

VICTORIA, Aug. 28 (CP)—An advertisement which has appeared in Victoria newspapers in the "personal" column reads as follows: "Abyssinian service —aviators and *former army officers* invited to communicate. Peplies confidential."

THE WEATHER

	Min.	Max.
NELSON	48	86
Victoria	60	88
Nanaimo	59	87
Vancouver	56	80
Kamloops	54	88
Prince George	42	80
Estevan Point	56	74
Prince Rupert	48	72
Atlin	42	62
Dawson	44	62
Seattle	62	90
Portland	68	92
San Francisco	58	66
Spokane	54	88
Los Angeles	66	78
Penticton	51	—
Vernon	48	—
Grand Forks	48	90
Nelson	48	86
Cranbrook	48	79
Kaslo	50	—
Calgary	50	60
Edmonton	50	64
Swift Current	50	66
Prince Albert	46	62
Saskatoon	48	60
Qu'Appelle	38	54
Winnipeg	34	60
Moose Jaw	46	62

Nelson and vicinity: Continued fine and warm.

Official Warning Given by Italy That a World War May Follow if Interfered With

Cabinet Stresses Danger of Attempting to Prevent African Campaign; Wishes No Trouble With Great Britain

LAVAL AUTHORIZED TO OPPOSE ANY LEAGUE SANCTIONS AGAINST ITALY

"German Menace" Spurs France to Greatest Efforts Retain Friendship of Both Italy and Britain in Crisis

DJIBOUTI, Frnech Somaliland, Aug. 28 (CP-Havas) A Reuters dispatch received here today said all private British subjects living in Ethiopia have been ordered by the consulates to leave the country within 96 hours.

In some quarters the new order is interpreted as *indicating that Britain has little hope the league council* or any other force will be able to prevent an armed conflict.

By ANDRUE BERDING
(Associated Press Foreign Staff)

WITH THE ITALIAN ARMY, BOLANZO, Italy Aug. 28 (AP).—Italy placed its case against Ethiopia before the world tonight, with a warning that sanctions mean "gravest complications," but an assurance that British imperial rights are not menaced.

After an extraordinary meeting near the mimic battlefields of Bolanzo, Premier Mussolini's cabinet proclaimed that Italy would set forth the Ethiopian problem "in all its crude reality" before the September 4 session of the League of Nations council, and defend its policy "to the very last."

The cabinet issued fundamental economic decrees to finance a prospective war with Ethiopia, but insisted:

"*Italy has a question to settle* with Ethiopia: She does not have and does not wish to have questions with Great Britain, with

(Continued on Page Ten)

ACE DETECTIVE TRIED AT LAST

VIENNA, Aug. 28 (AP)—Any expectations that a court martial of Austria's ace detective, Otto Steinhaeusl, would throw new light on the July 1934, Nazi Putsch and the assassination of Chancellor Englebert Dollfuss went glimmering today at the close of the first day's session.

Accused of high treason and cooperating with the putschists, Steinhaeusl testified that he "knew nothing" about the whole affair. He has been in jail for 13 months.

At the conclusion of the first day's testimony, in which it was established he was never a member of any political party, Steinhaeusl turned to the court and said: "You see now how flimsy the whole case is."

Steinhaeusl is former police chief of Vienna and had gained world recognition as a detective. It was definitely established that the putschts, who broadcast "Dollfuss *has resigned,*" also spread word that "Steinhaeusl is the new chief of police."

Machine guns guarded the courtroom today but a tea-party atmosphere prevailed. The defendant was handled with extreme courtesy by the prosecutor.

Waterfront Trouble Still Simmers

SAN FRANCISCO, Aug. 28 (AP)—Harry Bridges, militant San Francisco longshoremen's leader, reiterated today that his union would "collectively resist" any attempt by employers to "pit union groups against each other" in the still simmering Pacific coast waterfront labor situation.

Bridges made the remark in a written statement amplifying his comment of yesterday on what may happen a month hence when the arbitration agreement growing out of last year's destructive waterfront strike expires.

10 DEAD IN A TYPHOON

TOKYO, Aug. 29 (Thursday) (AP)—Ten persons were known dead and nine missing at Kobe today as a typhoon, having swept over Kyushu and Shikoku islands off southern Japan, struck at the industrial heart of the empire.

The storm spread over a wide area on the main island, from Hitoshimai to Tokyo.

The rains partly inundated 14,000 houses at Osaka, a seaport on the southern part of the main island, and 9000 houses at Kobe, police estimated.

Fringes of the typhoon struck Tokyo at dawn, but there was no immediate serious damage.

DETECTIVES GET SHOWN UP

PHILADELPHIA, Aug. 28 (AP)—The faces of two detectives turned red today in Magistrate Thomas O'Hara's court.

"We've been following this guy for two months, your honor, said Detectives Lewis and Walsh, pointing to John Trowers, negro, arrested on a lottery charge.

"All I got to say, judge," said Trowers, "is they must be good swimmers.

"I've been working on a freighter crossing the Atlantic ocean and only got back to Philadelphia 10 days ago."

"Discharged," declared O'Hara.

Visitors Fake Illness to Get Attention From Quints' Doctor

Dr. Dafoe Faced With New Problem; Babies Are 15 Months Old; "Never in Better Health"

CALLANDER, Ont., Aug. 28 (CP).—Good-natured Dr. Allan Roy Dafoe wondered tonight just how he would contend with a new dodge invented by visitors to Callander intent on meeting the famous physician to the Dionne quintuplets as well as the celebrated youngsters themselves.

Anyone can see the babies in their twice-daily appearances but Dr. Dafoe finds it impossible to meet more than a few of the thousands who come here each week to see Annette, Yvonne, Cecile, Emilie and Marie, 15 months old today.

Now the tourists have discovered a way of meeting Dr. Dafoe and claiming him as their own physician. And there doesn't seem anything the doctor can do about it. As they approach Callander someone in the party develops a previously undiscovered ailment and, as Dr. Dafoe is a physician there is nothing more natural than that they should call on him for advice.

The physician smiles wryly about it but the persistent hero worshipers have their way. Some really have chronic ailments and go away from Callander with a valued prize —a prescription in the famous physician's handwriting.

He said today as the quintuplets completed their fifteenth month of life—they were born May 28, 1934—that they had never been in better health. They all gained in weight during the past month although Cecile advanced only one ounce. The heat affects her more than Emilie who gained 12½ ounces, and her other sisters.

MORE ENTRIES THAN EVER GREET VISITORS AT HARROP'S FAIR

Putnam Cup Won by Mrs. G. Dozenberger of Sunshine Bay

Mrs. N. Dozenberger Wins Commerce Cup

Longbeach Ladies in Charge of Tea; Fun on the Midway

By Staff Writer

Harrop, the happy little community on the West Arm of Kootenay lake, just below the outlet, was the mecca for visitors from all points in the vicinity Wednesday, when the West Arm Agricultural Fair association staged its annual fair. The display, staged in the Packers union packing house, bespoke of the richness of the Harrop district where fruits, vegetables, field produce were shown for competition. On the entrance to the building were shown the poultry and stock sections.

The fair was to be opened by Frank Putnam, M.P.P. for Nelson-Creston, but he was detained in Nelson owing to the expected arrival of Hon. F. M. MacPherson, minister of public works for British Columbia. In his absence W. S. Ashby, president of the agricultural association, declared the fair officially open.

The Harrop fair was bigger and better than ever this year, and this was attested by the record number of entries which approached nearly 800, compared with about 600 last year.

Frank Putnam, M.P.P., Nelson-Creston, donated a cup this year for the exhibitor with the largest aggregate points in the women's section—home cooking, preserves, etc. It is a challenge cup and is to be held outright by the competitor winning it three years in a row. An early checkup revealed that Mrs. G. Dozenberger of Sunshine Bay had won the award with nine points. Mrs. C. D. Ogilvie was next with six points and Mrs. W. J. McConnell third with five and one-half points.

The Bank of Commerce cup held by Mrs. G. Dozenberger last year, was lifted by Mrs. N. Dozenberger. It was up for competition in the vegetable section.

The Harrop hall was a bower of beauty with its floral arrangements and throughout the afternoon the farmers of the district and visitors paraded through aisles inspecting the produce of the land. Of especial interest was the ladies' section, with home-cooking and needlework holding predominating positions. The children's section was larger than ever and the display by the school pupils drew many comments.

In the lower section of the hall visitors were cared for by the Ladies guild of Longbeach, under the convenership of Mrs. H. C. Gibson.

As in the past Harrop fair board provided a wonderful midway that did a thriving business. It was in charge of W. J. McConnell and games of all kinds were provided.

Among the features were displays of flowers by S. G. Blaylock and F. H. Smith and an attraction that was commented upon was the birthday cake, shown by the Harrop Women's institute. It commemorated the 21st birthday anniversary which falls on September 16 next. Oddly the cake was beautifully iced by a boy, Bert Fitchett.

Judges were E. C. Hunt, F. Dean, Mrs. George Hunter, A. G. Thompson and Mrs. H. G. Gibson.

Those assisting the judges were Mrs. Soles, G. Sargent and C. S. Price.

Prize awards were as follows:

FLORAL SECTION

Collection of annuals, not less than three blooms of four varieties—Miss Irene Kerr, Longbeach, first; Mrs. B. A. Smith, Longbeach second.

Colection of perennials—F. H. Smith, Sunshine Bay, first; Mrs. B. A. Smith, Longbeach, second.

Collection of asters—F. H. Smith, first; F. H. Chanter, Longbeach, second.

Collections of stocks—Mrs. McIntosh, first; Ada Andrews, second.

Collection of Dahlias—F. H. Smith, first.

Collection of sweet peas—Mrs. W. S. Ashby, first; F. H. Smith, second.

Collection of Gladioli—F. H. Smith, first; H. Fairbank, second.

Spikes of Gladioli in vase—Mrs. McIntosh, first; H. Fairbanks; second.

Collection of roses—F. H. Smith, first; H. Fairbanks, second.

Carnations—F. H. Smith, first.

Antirrhinum—F. H. Chanter, first; Miss Irene Kerr, second.

Collection of Zinnias—F. H. Chanter, first; Miss Irene Kerr, second.

Collection of Salipiglossis—F. H Chanter, first; Mrs. B. A. Smith, second.

Best display of flowers—Mrs. B A. Smith, first; Miss I. Kerr, second.

Best vase or basket of cut flowers — F. H. Smith, first; Mrs. W. S. Ashby, second.

FRUIT SECTION

Transparent apples— F. Andrews first.

Duchess—A. R. Johnstone, first.

Wealthy—F. Andrews, first; Mrs C. D. Ogilvie, second.

Gravenstein—L. B. Andrews, first

MacIntosh—F. H. Chanter, first.

Cox Orange—F. H. Chanter, first; Miss I. Kerr, second.

Apples, any other variety—L. B. Andrews, first; A. R. Johnston, second.

Best plate of apples in show—Jesse Harrop, first; A. R. Johnstone, second.

Pears, Clapp's favorite—A. R. Johnstone, first; W. J. McConnell second.

Bartletts—Mrs. C. D. Ogilvie, first; A. R. Johnstone, second.

Pears, any other variety— F. H. Chanter, first.

Crab apples— Miss Grant, first; W. J. McConnell, second.

Crab apples any other variety—Mrs. C. D. Ogilvie, first; Miss Grant, second.

Plums, peach—B. S. Creasey, first; Mrs. M. MacKinnon, second.

Plums, Bradshaw—A. R. Johnstone, first.

Plums, any other variety—Commander B. R. Smith, first.

Greengage— F. H. Chanter, first; A. R. Johnstone, second.

Damson— F. H. Chanter, first; Mrs. J. F. Stevenson, second.

Prunes—A. R. Johnstone, first.

Peaches—Freestone—H. Fairbank, first.

Peaches, clingstone—Mrs. C. D. Ogilvie, first.

Grapes—W. J. McConnell, first; Mrs. Neale, second.

Apricots—Mrs. G. Dozenberger, first; F. H. Chanter, second.

Blackberries—Mrs. MacKinnon, first; F. H. Chanter, second.

Raspberries — H. Donald, first; Mrs. G. Dozenberger, second.

Gooseberries—Mrs. M. MacKinnon, first.

Black currants—Hazel Knauf, first; Mrs. Neale, second.

Cherries, sweet—H. Fairbank, first; Miss I. Kerr, second.

Cherries, sour—Mrs. Neale, first; Hazel Knauf, second.

Best collection of fruit—A. R. Johnstone, first.

Best collection of fruit, stone—W. J. McConnell, first.

SCHOOL EXHIBITS

Freehand illustration—Fred Podmoroff, first; Ruth Ferguson, second.

Nature sketch—Clarence Johnston, first; Teddy Rutherglen, second.

Border design—Daphne Leggatt, first; Clarence Maloney, second.

Floral design—Evelyn Rowley, first; Loli Serres, second.

Shaded object — Edna Johnson, first; Dick Holmes, second.

Paper cutouts, mounted—Diana Rowley, first; Clarence Maloney, second.

Original poster—Dick Holmes, first; Teddy Rutherglen, second.

Writing, Grade, 2—Rose Ferguson.

Writing, Grade 3—Sam Podmoroff.

Writing, Grade 4—Edna Heighton.

Writing, Grade 5—Nora Anderson.

Writing, Grade 6—Henry Johnson.

Writing, Grade 7—Evelyn Rowley.

Writing, Grade 8—Ada Andrews.

Boys handicraft—Kenneth Soles, first; Edward Dozenberger, second.

Article made from flour sack—Nora Anderson, first; Barbara Serres, second.

Native woods—David Fairbank, first; Clarence Johnston, second.

Layer cake—Kenneth Soles, first; Francis McMillan, second.

Boys' garden competition — Bill Rutherglen, first; Alex Sutherland, second; Dick Holmes, third.

Girls' garden competition—Winnie Howard, first; Edna Johnston, second; Ada Andrews, third.

GARDEN VEGETABLES

Beans: wax or green—A. L. Johnston, first; Mrs. C. D. Ogilvie, second.

Scarlet runners—F. H. Chanter, first; W. S. Ashby, second.

Beans: runner or pole—H. Donald, first; Miss Irene Kerr, second.

Beans: Windsor or broad—F. H. Chanter, first; G. Sargent, second.

Beets—F. H. Chanter, first; Mrs. M. MacKinnon, second.

Cabbage, pointed—R. S. Creasey, first; Mrs. G. Dozenberger, second.

Cabbage, round or flat—Mrs. A. de Jong, first; W. J. McConnell, second.

Cauliflower — Mrs. A. de Jong, first; Mrs. G. Dozenberger, second.

Carrots—C. S. Price, first; H. Donald, second.

Corn, table—E. W. J. McConnell, first.

Cucumbers—F. H. Chanter, first; H. S. Ashby, second.

Lettuce—Mrs. G. Dozenberger, first; Mrs. N. Dozenberger, second.

Onions — Mrs. G. Dozenberger, first; Mrs. F. H. Chanter, second.

Peas—Mrs. F. H. Chanter, first; Mrs. N. Dozenberger, second.

Vegetable marrow—Mrs. G. Dozenberger, first; Miss Irene Kerr, second.

Squash — Mrs. G. Dozenberger, first; Mrs. J. F. Stevenson, second.

Largest pumpkin or squash—F. H. Chanter, first; W. J. McConnell, second.

Tomatoes—F. H. Chanter, first; Hazel Knauf, second.

Potatoes, netted gems — F. H. Chanter, first; L. V. B. Andrews, second.

Potatoes, white—C. D. Ogilvie, first; Miss K. Irwin, second.

Potatoes, pink—L. B. Andrews, first; F. H. Chanter, second.

Rhubarb—W. J. McConnell, first; Mrs. M. MacKinnon, second.

Best collection of vegetables—F. H. Chanter, first; Mrs. G. Dozenberger, second; N. Dozenberger, third.

FIELD PRODUCE

Fodder corn—Angus MacKinnon, first; F. Andrews, second.

Carrots—F. H. Chanter, first; Miss K. Irwin, second.

Turnips—F. H. Chanter, first; Mrs. C. D. Ogilvie, second.

Collection of grain—F. H. Chanter, first.

Collection of grasses and clovers—Angus MacKinnon, first; A. R. Johnson, second.

Collection of home-grown bulbs—Mrs. G. Dozenberger, first.

Collection of home-grown vegetable and flower seeds—Mrs. G. Dozenberger, first; W. J. McConnell, second.

CANNED FRUITS AND VEGETABLES

Bottled strawberries—Mrs. C. S Price, first; Mrs. E. G. Grant, second.

Bottled raspberries—Mrs. E. G. Grant, first; Mrs. W. J. McConnell, second.

Bottled cherries—Mrs. W. J. McConnell, first; Mrs. Neale, second.

Bottled beef—Mrs. G. Dozenberger, first; Mrs. W. J. McConnell, second.

Bottled chicken—Mrs. G. Dozenberger, first; Mrs. H. Leggatt, second.

Bottled fish—Mrs. MacConnell, first; Mrs. G. Dozenberger, second.

Best four varieties of vegetables—Mrs. N. Dozenberger, first; Mrs. McConnell, second.

Best four varieties of fruit—Mrs. C. D. Ogilvie, first; Mrs. W. J. McConnell, second.

Best three varieties jams—Mrs. Neale, first; Mrs. W. J. McConnell, second.

Best three varieties of jellies—Mrs. H. G. Dozenberger, first; Mrs. C. D. Ogilvie, second.

Best jar cucumber pickles—Mrs. C. D. Ogilvie.

Best collection pickles—Mrs. C. D. Ogilvie, first; Mrs. N. Dozenberger, second.

Best mustard pickles—Mrs. G. Dozenberger, first; Mrs. C. D. Ogilvie, second.

Best bottle raspberry vinegar—Miss Irene Kerr, first; Frances Andrews, second.

Best jar orange marmalade—Mrs. N. Dozenberger, first; Mrs. A. Donald, second.

NEEDLEWORK

Hand knitted sox—Mrs. E. G. Grant first, Mrs. A. Donald second.

Cushion cover—Mrs. J. McMullin first, Mrs. B. A. Soles second.

Best piece embroidery in colors—Mrs. W. A. Soles first, Miss Irene Kerr second.

Luncheon cloth and napkins—Mrs. H. A. McCarthy first, Miss Jessie Harrop second.

Card table cloth in colors—Mrs. Donald first, Elsie Johnston second.

Cutwork, embroidered—Miss Jessie Harrop first, Mrs. A. Ogden second.

Novelty handbag—Mrs. W. Soles first, Miss Irene Kerr second.

Best fancy handkerchief—Louella Hong.

Best fancy apron—Elsie Johnston first, Mrs. Donald second.

Child's dress or romper—Mrs. H. M. Major first, Mrs. W. R. McLean second.

Best pajamas—Miss Irene Kerr first, Mrs. Donald second.

Knitted cushion—Mrs. Johnston.

Best knitted sweater, fancy stitch—Mrs. A. Ogden first, Mrs. Donald second.

Piece of crochetting — Louella Hong first, Mrs. H. Gibson second.

Hooked rug—Mrs. J. Anderson first.

THRIFT ARTICLES

Article made from worn garment—Mrs. J. Anderson first, Mrs. E. G. Grant second.

Reknitted garment—Louella Hong first, Miss Irene Kerr second.

HOME COOKING

Loaf white bread—Mrs. Neale first, Mrs. H. C. Gibson second.

Loaf whole-wheat bread—Miss S. McIntosh first, Mrs. C. S. Price second.

Jellyroll—Mrs. C. D. Ogilvie first, Mrs. Neale second.

Layer cake—Mrs. G. Dozenberger first, Elsie Johnston second.

Light fruit cake—Mrs. G. Dozenberger.

Dark fruit cake—Mrs. G. Dozenberger.

Half dozen raisin buns — Mrs Neale first, Mrs. J. McMullin second.

Apple pie—Mrs. L. C. Piper first, Ethel Fairbank second.

Lemon pie—Mrs. L. C. Piper first, Mrs. J. McMullin second.

Pumpkin pie—Mrs. W. J. McConnell first, Mrs. C. D. Ogilvie second.

Dozen ginger snaps—Mrs. George

(Continued on Page Ten)

CAN'T SLEEP? IT'S YOUR NERVES

Relief comes soon with use of Dr. CHASE'S NERVE FOOD

GENERAL CHANGE in TRAIN SERVICE

Effective Sunday, Sept. 1st.

Consult the Ticket Agent

CANADIAN PACIFIC

Guide for Travellers

NELSON, B. C., HOTELS

"Finest in the Interior"

HUME HOTEL

Free Bus Service — Geo. Benwell, Prop.

BREAKFAST 25c to 60c

LUNCHEON 35c to 50c — DINNER 35c to 65c

Rotary and Gyro Headquarters

Telephone 787 — Nelson, B.C. — 422 Vernon St.

HUME—G. Joy, F. Hasson, Kelowna; A. Mengus, S. MacPherson, A. Dixon, G. Smith, Victoria; H. Cranfield, Toronto; G. Quigley, Mr. and Mrs. D. Kay, Kamloops; Mr. and Mrs. S. Grant and daughter, Arrowhead; P. Blanche, H. Brown, G. Faulkner, J. Park, C. Bereford, L. Hawes, Vancouver; Mrs. E. Sheppherd and son, Corbin; R. Steedman, Medicine Hat; D. Rhevene, London, Ont.; E. Gammose, C. Yule, W. Lawrence, G. Weales, Penticton; S. Leary, Nakusp; W. Johnstone, Silverton; H. Russell, Calgary; M. Russell, Winnipeg; Mr. and Mrs. Hogarth, Crawford Bay; Miss M. Irwin, Miss E. Ipwin, Fernie.

The Savoy Hotel

"Where the Guest Is King"

Nelson's Newest and Finest Hotel. Many Rooms With Private Baths or Showers

J. A. KERR, Prop.

124 BAKER ST. — PHONE 19 — NELSON, B.C.

SAVOY—L. Jarvis, Vancouver; T. Rowett, Calgary; Hazel Oeh and party, Toronto; Mrs. M. Towriss, C. Fossett, Cranbrook; S. Shurinach, Grand Forks; C. Anderson, Ottawa; E. Paterson, Fernie; K. Wallace, Mrs. M. Soyer, Boswell; Mrs. F. Gray and children, Canyon; Miss J. Fulton, Mirror Lake; V. Deane, Silverton; E. Workmer, Port Coquitlam; W. Turner, P. Dietrich, Erie; J. Thomson, S. Ogilvie, Trail.

New Grand Hotel

P. L. KAPAK Prop.

Hot and Cold Water

Single 50c up; double 50c up

Monthly rates $10.00 up

PH 234 — 616 VERNON ST

Occidental Hotel

705 Vernon St. — Phone 587L

H. WASSICK, Prop.

SPECIAL MONTHLY RATES

Good Comfortable Rooms

Miners' Headquarters

QUEEN'S HOTEL

PETE BORSATO, Prop.

Rooms from 50c to $1.50

Monthly $10 and up.

Steam heated and hot and cold water in every room

605 BAKER ST. — PHONE 90

Madden Hotel

A Welcome Awaits You

JAS. A. MADDEN Prop.

Completely Remodelled

Hot and Cold Water

In the HEART of the City

PHONE 58 — 500 WARD ST

EDGEWOOD, B. C., HOTELS

ARROW LAKES HOTEL — EDGEWOOD, B.C.

E. NIEDERMAN, Proprietor — Comfortable Rooms, Good Meals — Logical Stopping Place on the Road to Vernon

VANCOUVER, B. C. HOTELS

"YOUR VANCOUVER HOME"

Dufferin Hotel

900 Seymour St. — Vancouver, B.C.

Newly Renovated Throughout — Phones • Elevator

A. PATERSON late of Coleman, Alta., Proprietor

WAKE UP YOUR LIVER BILE—

Without Calomel—And You'll Jump Out of Bed in the Morning Rarin' to Go

The liver should pour out two pounds of liquid bile into your bowels daily. If this bile is not flowing freely, your food doesn't digest. It just decays in the bowels. Gas bloats up your stomach. You get constipated. Your whole system is poisoned and you feel sour, sunk and the world looks punk.

Laxatives are only makeshifts. A mere bowel movement doesn't get at the cause. It takes those good, old Carter's Little Liver Pills to get these two pounds of bile flowing freely and make you feel "up and up". Harmless, gentle, yet amazing in making bile flow freely. Ask for Carter's Little Liver Pills by name. Stubbornly refuse anything else. 25c.

© 1931, C. M. Co

Social and Personal News of Trail

This column is in charge of Mrs. Glenn Quayle of Trail. All events of a social nature of interest in Trail and Tadanac will appear in this column. Mrs Quayle will be glad to have any such news telephoned to her at her home in Trail.

TRAIL, B.C., Aug. 28—Miss Argie Lauriente, daughter of Mr. and Mrs. Camille Lauriente, whose marriage to Archibald Vass takes place next week, was guest of honor this evening at a delightfully arranged party, Mrs. H. R. Lauriente and Mrs. Fred Lauriente entertaining at the home of the latter. A profusion of summer blooms decorated the living rooms, blue and white being the colors employed in decorating the basket in which the gifts were presented.

Bridge was the featured entertainment after which dainty refreshments were served. Among those attending were Mrs. Frank Hudoklin, Mrs. P. Fantin, Mrs. William Baril, Mrs. George Bergeron, Mrs. Thomas Lauriente, Mrs. Louis Tognotti, Mrs. Clifford Morgan, Mrs. J. Friedt, Mrs. J. Smecher, Mrs. J. Graham, Mrs. T. Kavic, Miss Dolly Renatta, Miss Miranda Lauriente, Miss Edna Lauriente, Miss M. Angerilli, Miss Mary Martinelli, Miss Kate Agostinelli, Miss Fermie Destefano, Miss Esther Destefano, Miss F. Cacciglioni, Miss Erma Salsiccioli and Miss Evelyn Salsiccioli.

• • •

Miss Edith Woodburn returned today to Robson after a short visit in Trail.

• • •

Miss Ena Angerilli, whose marriage will be solemnized this month, was entertained Monday evening at a miscellaneous shower, Miss Esther Destefano being the hostess. Pink and white were the shades which decorated the rooms, the colors being carried out in the lovely arrangement of snapdragons and carnations. Melvin Lerose drew into the room a small wagon, gayly decorated and topped by a prettily dressed doll, and on behalf of the guest presented the gifts to the honored guest. Covering the serving table was a beautiful cutwork cloth, flowers corresponding to those used in the rooms, being part of the appointments. During the evening music and games were enjoyed, Miss Jemma Orlando and Miss Irma Salsiccioli favoring with vocal selections. Assisting the hostess in serving refreshments were Mrs. A. Angerilli, Mrs. Destefano, Miss Firmie Destefano, Miss Rena Tavaroli, Miss Louise Mattiazzo, Miss Torchy Daloise, Miss Sarah Lerose, and Miss Gloria Angerilli. The guest list included Miss Annie Priore, Miss Mary Martinelli, Miss Elvina Molina, Miss Lena Ceremelli, Miss Lena Toti, Miss Flora Castiglioni, Miss Evelyn Salsiccioli, Miss Edith Kennedy, Miss Lena Orlando, Miss Flora Risoleo, Miss Phyllis Risoleo, Miss Edna Lauriente, Miss Louise Molina, Miss Margaret Salsiccioli, Miss Selia Smith, Miss Eda Tatangelo, Miss Lena Tatangelo, Miss Argie Lauriente, Miss Miranda Lauriente, Miss Evelyn DePasquale, Miss Belgina DePasquale, Miss Eva DePasquale, Miss Armelina Gri, Miss Vera Devito, Miss Bessie Georgetti, Miss Mary Masci, Miss Iolanda Gerace, Miss Lena Molina and Miss Kate Agostinelli.

• • •

Peter Verigin, who has been visiting at the Doukhobor settlement at Brilliant since last week-end, arrived in Trail yesterday to inspect his properties here, and returned this evening to Brilliant. Mr. Verigin was guest of honor last night when William Lazareff entertained at his home. Among those invited were Mr. Verigin, Fred Rushkin, Miss Dora Hrooshkin, George Martin, John Lazareff and John Masaloff.

• • •

Mrs. C. Cutler, who with her family has been spending a vacation at Vernon and at Vancouver, has returned to her home in Trail.

• • •

Mrs. L. Ayres, who with her son is spending the summer at Fruitvale, visited in Trail Monday.

• • •

Mr. and Mrs. Leslie Hughes have as their guest this week, Mrs. Hughes' cousin, Miss Mary Kirk of Nakusp.

• • •

John Richardson, who has been spending a holiday in Idaho, has returned to Trail.

• • •

Mr. and Mrs. Ernest Hopwood, Second avenue, returned to Trail recently from Kaslo where they spent their vacation.

• • •

Mr. and Mrs. C. H. Marlatt, Tadanac, have returned home from Christina Lake where they spent a two-week holiday.

• • •

Tony Lauriente left yesterday for Kelowna where he will visit for a few days. On his return he will be accompanied by Mrs. Lauriente and son Tommy, who have been spending a three-week vacation with relatives and friends.

• • •

Mrs. Arthur Mackie and baby were removed from the Trail-Tadanac hospital, and with Mrs. James Coupland, motored to Fruitvale where they will visit for a while.

• • •

Kim Chaplin left yesterday for Kelowna where he will spend a few days with his family who have been visiting for several weeks.

• • •

Jack Ringwood, member of the teaching staff of Central school, returned today to his home in Trail from the coast where he has been attending summer school.

• • •

Mrs. Murdoch and daughter Jean left today for Nelson where they will spend a week's holiday prior to returning to their home in Calgary. Mrs. Murdoch and daughter attended the Caledonian games in Trail.

• • •

Miss Bessie Doig, who has been visiting friends in Trail has returned to her home at Fruitvale.

• • •

Frank Strachan left today for Ainsworth where he will spend a week's holiday.

Another "Scrap of Paper"?

Italo-Ethiopian 20-Year Treaty of 1928

TREATY OF FRIENDSHIP BETWEEN ABYSSINIA AND ITALY

Addis Ababa, August 2, 1928

Art. 1. There shall be continual peace and perpetual friendship between Kingdom of Italy and the Ethiopian empire.

2. The two governments reciprocally undertake not to take, under any pertext, any action which may prejudice or damage the independence of the other, and to safeguard the interests of their respective countries.

3. The two governments undertake to develop and promote the commerce existing between the two countries.

4. Italian citizens, subjects and protected persons on their establishment in Abyssinia, and Abyssinians on their establishment in Italy and its colonies, shall be obliged, in respect of their commerce and work, the necessities of life and subsistence, and all that concerns the exercise of their professions, commerce and work, to observe and respect the laws of the state in which they reside.

5. The two governments undertake to submit to a procedure of conciliation or of arbitration the questions which may arise between them, and which they may not be able to decide by the normal process of diplomacy, without having recourse to force of arms. Notes shall be exchanged by agreement between the two governments relative to the method of selecting the arbitrators.

6. The present treaty, which shall be registered with the League of Nations, shall be ratified, and the exchange of ratifications shall take place at Addis Ababa as soon as possible.

7. The present treaty shall have a duration of 20 years dating from the exchange of ratifications. On the termination of that period it shall be renewable from year to year.

Done in duplicate, both texts being identical, in the official Italian and Amharic languages. One of the copies shall remain in the possession of the Italian government and the other in that of the Abyssinian government.

Addis Ababa, August 2, 1928—Year VI—(the 6th day of Hamle of the year 1901 of Grace).

(L.S.) Giuliano Cora.

(L.S.) Tafari Maconnen, Heir to the Throne of Ethiopia.

SUMMER COMPLAINT

CAUSES MANY DEATHS AMONG INFANTS

Thousands of mothers throughout Canada have used

during the past 88 years it has been on the market, and their child's life probably saved by its timely use.

Price 50c. a bottle at all druggists or dealers; put up only by The T. Milburn Co., Limited, Toronto, Ont.

FINK'S

There's GOLD in These NEW $6.95 DRESSES

A dash of metal with silk, is the recipe for autumn chic. See it here in dresses for misses—sizes 14 to 20.

The C.N.R. is an Important Factor in CANADIAN MINING.

Mining is by no means a new industry in Canada, but when its future development is considered in the light of recent discoveries it may quite rightly be said to be only in its infancy. Much of the success which has attended mining in Canada is attributable to the fact that the railroad facilities of the C. N. R. were easily available. In the same way its future is linked with the extent and nature of the transportation services at its disposal.

Coal formed the largest single item in weight carried by the C. N. R. in 1934. In that year the system hauled as revenue bearing freight, over 8,000,000 tons. Were it possible to collect this vast amount in freight cars and make one long train, it would extend almost half way across the continent. The importance of this commodity to the factories and homes of Canada needs no stressing . . . but it is well to bear in mind that the railroad is the only land transportation medium for coal haulage where distance is a factor.

Of course other mine products enter into the freight business of the C. N. R. Altogether, over 12,000,000 tons of mine products, embracing coal, coke, ores, sand, stone, gravel, oil, salt, etc., were carried in 1934, this being a substantial increase — 22% — over the preceding year.

The mining of metals has of recent years assumed greater dimensions than before, and it may be of interest to note that of non-ferrous metals in semi-refined state, the C. N. R. carried over two hundred thousand tons in 1934, which was more than twice the quantity carried in 1933.

In many districts of Canada the C. N. R. is providing the sole railroad service available to this great industry, and its tracks enter, or are close to, some of the most promising mining areas in the Dominion. In accordance with its policy of rendering the greatest possible public service the C. N. R. is co-operating to the fullest in furthering the development of these areas.

In all these branches of railroad and allied activities the C. N. R. maintains a high standard of efficiency. Its passenger trains are speedy and comfortable . . . fares are low and there are many special excursions at reduced rates. Its freight, express and telegraph services are quick, reliable and economical and its hotels and camps, situated throughout Canada, offer the traveller, whether on business or pleasure, accommodation of the highest standards. You are invited to make a greater use of these C. N. R. facilities.

During the present Summer season the C. N. R. is providing special fares and excursions between points throughout Canada. These are exceptional travel bargains. The nearest C. N. R. Agent will be glad to give full particulars.

MUSSOLINI, MODERN CAESAR

Mussolini in Eleven Prisons; Was Often a Beggar in His Long Search for Power

First Found Means of Power in Fiery Writings for Socialist Paper

In this, the second of 12 articles, a distinguished writer of foreign affairs continues the life story of Benito Mussolini whose career is brought in sharp relief by the North African adventures which may prove to be the zenith of his career. The material herein has been drawn largely from original sources, but the writings of Mussolini and his associates have been consulted freely. The story does not attempt to view Fascism either pro or con but to set forth the facts of the blacksmith's son who has become Italy's modern Caesar.

By J. C. OESTREICHER

Written for and Copyright by Nelson Daily News and Central Press Canadian

Benito Mussolini as a young revolutionary Socialist, and as a soldier in Italian army.

For 50 years prior to August, 1914, Italy had seethed with popular unrest. It was a passive uprising directed not particularly against the monarchy or even the parliamentary system which had proved a definite failure, but against the entire "laissez-faire" scheme of government which left vast sections of the people dissatisfied with their lot in life.

For ten years of these two decades and a half, Benito Mussolini, together with his colleagues among the Socialists, had called upon the people by word of mouth and the printed page, to rise and express forcibly their loss of patience with a regime that allowed things to slide.

The complaints were multitudinous. Huge northern provinces were held under the thrall of Hapsburg's double eagle. The house of Austria, with its centuries old motto; "Divide and Rule," attempted to make of Trent and Fiume and Trieste integral parts of the Dual Empire. The mutterings of an Italian-born populace, weaned away from their king and empire by sheer force, went unheeded.

In the agrarian regions, the farmers railed against taxation, the oppression of the paid military, and the alleged laxness of an elected parliament. In the industrial areas, strikes and disorders were frequent. The situation was shaping for a climax.

But when it was over, the mayor took occasion to upbraid Mussolini for his undignified behavior in the town, Benito listened, then still drunk with the thrill of power over his audience, he curtly told the mayor to go back to his bootmaking, packed his few belongings and started out again into the world.

This time he headed for Switzerland—then, as now, the haven for political exiles. But, meanwhile, the friendly discussions at the inn in Predrappio had burgeoned into full-blown political riots, Socialists and Liberals had taken to sticks and stones and to smashing ballot boxes to sway the progress of elections.

Mussolini's Wife

HAD NO MONEY

In almost every great man's life there is a tragic chapter. Mussolini's was written in Lausanne in 1902, when for months there was no money, no work. He was reduced to penury, then beggary. He learned the lesson of many aliens in this peaceful land of homage—that a single franc piece in the pockets is immunity from arrest. Less than this betokens vagrancy. Men have starved to death rather than part with this silver coin which means freedom at least from the bars of a cell.

But there was a day when Benito had not even this franc and wound up in a prison—the first of the long series of short and long jail terms he served on his way to power. He has written himself that jail is an essetial experience in the life of a public man. He saw the inside of 11 prisons all told, and while he fought bitterly against each successive imprisonment, accepted them philosophically when the die was cast and sentence pronounced.

But from the first hardships of Lausanne Mussolini emerged a hod-carrier at tiny pay and at length as stonemason for a little greater pittance which at least ensured him three meals a day and a warm garret. He worked also as errand-boy for a wineshop. In his free hours, he studied at Geneva—languages and history for the most part, but he found time also to delve into mysteries of eastern religions. His early incursions into Buddhism have had frequent recrudescenses in the writings and utterances of maturer years.

With all its steady work, pleasant companionships and dignified halls of learning, Switzerland, however, proved a difficult host. Benito never allowed himself to forget he considered himself above all an organizer and propagandist for Socialism, and with these activities came the inevitable cafe fracasses, appearance before magistrates, and at long last, expulsion from the country.

GOT BIG JOB

The next few years were years of travel—mainly in Italy, for although he tried his luck across the Adigo in Austria he was soon deported—and of journalism, teaching and politics. The year 1910 found him back at Forli, the main support of his family, the secretary of the Socialist association, and editor of La Lotta di Classe. He was accepted as one of the leaders of the Socialist movement. His activities in this sphere lasted until the middle of 1912. It was then that the Avanti, published at Milan, harkened to the stentorial voice thundering in the little Forli paper and called him to the big city as editor.

In a short time, the circulation of the newspaper sprang up from 45,00 to 100,000. Workers all over Italy, engaged in the first struggles of the class war that was to continue unabated even during the war and until Mussolini forged the nation into totalitarian Fascism, began to regard him as their spokesman.

Day after day, his prolific pen filled pages of Avanti with Socialistic sermons. He tilted his lance at the windmill of Freemasonry and won his battle. The Congress of Ancona proclaimed that in the future Socialists must no longer be Freemasons.

This struggle won, he launched full tilt at the ruling classes and the bourgeosie. He saw in the bureaucratic monarchial system that was pre-war Italy a hand of death throttling the common people. He rebelled against a system which meant starvation for many and luxuries for a few and at length, publicly approved a violent anti-government demonstration at Raccagorga. Many were killed and wounded—both government troops and the people. The mob had first attacked beating down many soldiers before they could fire. The authorities called is a "massacre." Mussolini and his associates on the Avanti hailed it as proof of the need for social reform. They demanded repetitions—more sacrifice of life if need be to show Italy's rulers that reforms had to be had.

PLEADED GUILTY

They were placed on trial at Milan for subversive activities. Mussolini pleaded his own case, demanded acquittal not because he was innocent but because he was guilty.

"I will say to you," he roared, "that you ought to acquit us, not because we have not committed the offence, but because we have committed it and because we promise to commit it again. Imagine an Italy in which 36 million of citizens should all think in the same way as though their brains were cast in the same shape. Why, you would have a madhouse or rather a realm of utter boredom and inbecility. It is necessary that side by side with those who cry 'No! No!' there should be those who cry 'Yes! Yes' —side by side with those who exalt the army, those who decry it—side by side with those who acclaim our bourgeois society, those who would fain demolish it.

"What we stand in need of are dissensions, clashes of view, strife, Unanimity, uniformity, spell brainlessness and death."

This was in 1913. Today, who dares to say "No! No!" to Benito Mussolini? He has a nation of almost 100 percent unanimity and uniformity. Dissension is not for a moment tolerated. Freedom of thought and action are banned in his totalitarian state.

Here again is the essence of Mussolini—contradictions and inconsistency of detail on one straight, clear path to power. He allows but one viewpoint—Mussolini's. In extenuation, he can say that so far as Italy is concerned, he has been right. He has made it a first-class power and of its people a proud people.

How and why Mussolini's original Socialist followers broke away from him is told in the third article of this series tomorrow.

NELSONITES AT SALMO

Gene Nadeau at Stage Where He is Talking to Himself

SALMO, B.C.,—Miss Mona Miller is visiting Miss Mary Feeney at the Feeney home on Burnt Flats, near here.

Mr. and Mrs. H. Grutchfield had as their guests Friday, Mrs. Grutchfield's mother, Mrs. Stubbs, and her aunt Miss Josephine White of Nelson. Miss White returned that evening and Mrs. Stubbs stayed over.

Mr. and Mrs. S. Grutchfield and family of Colville, who are visiting relatives here, were visitors to Nelson Friday.

Mr. and Mrs. R. Sooman of Republic, Wash, were visitors here Sunday.

C. W. Lindow and his children, Maxine and Carl, returned Sunday from a weeks' visit to Radium and Banff.

Miss Maudie Stewart, who has been in training in Nelson for the track meet, is home again.

Dan McCormick of the Reno mill was in Trail Saturday for the track meet.

WILLOW POINT WINS SOFTBALL

WILLOW POINT, B.C.,—The Harrop boys' and girl's softball teams played the Willow Pointers at Horrigan's when the games went to Willow Point, the boys game 8-6 and girls' 7-3.

Teams were:

Harrop—Osmond, Kinakin, Moody Marriam, Holmes, Fitchett, Ogilvie, De Graff, Howard.

Willow Point—Thompson, Brinley, Shukin, Kash, Shukin, Palmer, Shannon, John D., Blunt.

Girls Team:

Harrop—Elsie Johnston, Florence Podmoroff, Annie Kosma, Elva Holmes, Cherrie Sewell, Evelyn Rowley, Ethel Fairbanks, Joan Ashley, Myrtle Johnston.

Willow Point—Phyllis Shannon, Marjorie Howe, Mary Horrigan, Clarice Shannon, Vera Pavlis, Mildred Horrigan, Mary Campbell, Jessie Grayson, Pamela Taylor.

Charlie Baxter refereed.

WINLAW PEOPLE TOUR IN SOUTH

WINLAW, B.C.,—A whist drive and dance was held in the Winlaw hall under the auspices of the Farmers institute.

Those taking the prizes for the whist were: ladies first, Miss C. Swanson; ladies second, Mrs. W. Carter; gents first, W. Jones; gents second E. G. Edey.

E. H. Chase, general merchant, and his daughter Mrs. G. Winters, with A. Newton have left for a motor trip to California.

Miss J. Young, who has been appointed teacher of the junior grades of the Winlaw school, paid a visit here last week.

Mrs. R. Hall of Nelson has commenced to build a new house on her ranch here.

Mr. and Mrs. W. Ritchie of Nelson are the guests of Mrs. R. Hall.

On the Air Tonight

CANADIAN RADIO COMMISSION NETWORK

5:00 No Mournful Numbers, comedy team; Isaac Mamot's orch., singers, Winnipeg, (ex. B.C.); 5:30 Grant Park Concert, N.B.C.-Chicago, (exc. B.C.; 6:00 Up-to-the-Minute News, music, fashion, literary and sports releases, Toronto; 7:00 News, Weather; 7:15 Jesse Crawford, org., N. B. C. Chi.; 7:30 Joe De Courcy's orc. Montreal; 7:45 Across the Border, dance orch., N.B.C.-N.Y.; 8:00 Pacific Nocturne, salon orch. dir. Percy Harvey, Van.; 8:30 Mart Kenny's orc. Lake Louise, B.C. 8:45; News, (B.C. Net.); 9:00 Musical Biographies, Chilliwack; 9:30 Under the Stars, A Caron, org.; Winnipeg; 10:00 The Silver Ship of Dreams, vocal and instrumental, Vancouver.

N.B.C.-KPO NETWORK

KHQ KGW KFI KPO KOMO KJR
590 620 640 680 920 870

5:00 Lanny Ross presents Show Boat; 6:00 Paul Whiteman's Music hall; 7:00 Amos 'n' Andy; 7:15 Tony and Gus, Mario Chamlee; 7:30 Winning the west drama; 8:00 Your Boy's Future, Scotty Mortland; Shandor, violinist; 8:08 Ronny Week's orch.; 8:15 Symphony hour, orch., dir Gatean Merola; 9:15 Armand Girard, basso; 9:30 Arlie Simmons' orch., Denver; 9:30 Book Parade (KPO); 9:45 Ricardo and his violin; 10:00 News Flashes, Sam Hayes; 10:15 Paul Pendarvis' orchestra; 11:00 Way Back When, organist (KPO); Eddie Duchin's orch.; 11:30 Jimmy Grier's orch.

C.B.S.-DON LEE NETWORK

KVI KFRC KOIN KSL KOL
570 610 940 1130 1270

5:00 Manhattan Choir; 5:15 Charles Hanson Towne; 5:30 Marty May, comedian, Augustine's orch.; Bud Gately, songs, (Don Lee); 6:00 Horace Heidt's Brigadiers; 6:30 March of Time, drama.; 6:45 Louis Prima's orchestra; 7:00 Johnny Hamps' Kentucky serenaders; 7:30 Ted Fio-Rito's orch.; 8:00 Orchestra; 8:30 Ted Weem's orc.; 9:00 Magazine, DL; Dell Coon's or.; 9:30 Jan Garber's orchestra; (D.L.); Seymour Simon's orchestra; 10:00 Lyle Daniel's orchestra, (DL); 10:30 Orville Knapp's orch. (DL); 11:00 Jay Whidden's orch. (DL); 11:30 Les Hite's orch., (DL).

600 k CJOR 499.7 m
VANCOUVER 500 w

5:15 Cariboo Cowboys; 5:45 Eb and Zeb, E.T.; 6:00 Star Dust, Reed Chapman; 6:15 News Flashes; 6:30 Conservative assoc., speech; 7:00 Woman's Point of View; 7:30 To be announced; 7:45 Orchestra; 8:00 The Voice of the Commonwealth; 8:15 Program; 8:30 Sports; 10:00 News.

1030 k CFCN 291.3 m
CALGARY 10,000 w

5:15 Prince Mus-Kee-Kee; 5:30 Jewel Box; 6:00 Happy Endings; 6:30 Album of Melody; 7:15 U.F.A. Broadcast; 7:30 Prince Mus-Kee-Kee; 7:45 W. R. Howson, talk; 8:00 Old Time Dance; 8:15 Economic Safety League; 9:00 News; 9:15 Wilf Carter, Yodelling Cowboy, and Old Timers.

790 k KGO 379.5 m
OAKLAND 7500 w

8:00 Sports Headliners; 8:15 Talk of the Town, E.T.; 8:30 Charles Dornberger's orchestra, CRC; 9:00 Glen Lee's orch.; 9:30 Arlie Simmon's orch.; 10:00 Griff Williams' orch.; 10:30 Tom Gerun's orch.; 11:00 Ozzie Nelson's orch.; 11:30 Jimmy Grier's orch.

BRITISH EMPIRE PROGRAMS

Short Wave—Pacific Standard Time
TRANSMISSION 6

Two of the following frequencies will be used: GSD 11,750 kcs. (25.53 m); GSC 9580 kcs, (31.32m); GSL 6110 kcs. (49.10m).

7:00 p.m. Big Ben "Mixed Pickles" No. 5. Bottled by Cecil Madden. Italian edition with an Italian romantic comedy. "The Swallows."; 7:45 News; 8:00 Close down.

WOMEN IN AIR RACES

CLEVELAND, Ohio (CP)—Amelia Earhart Pitman is sponsoring a closed course race for women pilots and Ruth Chatterton a transcontinental derby open to women at the national air races here August 30-September 2.

Like the little girl who was wont to lose her whereabouts, Canadian flour occasionally loses its identity. Practically all of the flour imported into Haiti is of Canadian origin, but the greater bulk of it being shipped to Haiti through United States ports is billed as a United States product.

Complete List of Prize Winners at Fifth Annual Kimberley Show

KIMBERLEY, B.C., — Complete list of prize winners at the fifth annual Kimberley show, in order of first, second and third in each case, follow:

W. M. Archibald prizes for Allotment gardens at Marysville:

H. W. Stone, T. F. Scott, Cliff. Swan.

C.M. & S. Co. prizes for the most improved gardens:

McDougall townsite and town—Ab. Lilly, Mrs. Eric Ekskog.

Chapman Camp—Harry Evans, J. Russell.

Cut Flowers and Plants:

Macpherson Trophy—Best kept garden—H. W. Stone.

Steven's trophy-Collection Annauls—H. W. Stone, Mrs. A. Hendrickson.

Collection perennials— Mrs. H. Robertson, Mrs. J. Mott, Mrs. Hendrickson.

Collection of show dahlias—Mrs. H. Robertson, Mrs. E. Blondell, Mrs. Ab. Lilly.

Ageratum—W. H. Stone, Mrs. Robertson, Mrs. Hendickson.

Asters—Mrs. Hendrickson, Mrs. J. Mott.

Asters—H. S. Andrews, Joe Blazina, Mrs. Hendrickson.

Asters dwarf—Mrs. A. A. Watkins.

Asters best display—H. S. Andrews, Mrs. Banks, Mrs. J. Mott.

Balsam —H. W. Stone, Mrs. H. Bidder, Mrs. Robertson.

Begonia in pot single—Ruby Andrews, Mrs. H. Sethre, H. S. Andrews.

Begonia in pot double—Mrs. F. Skribe, H. S. Andrews.

Cosmos —J. P. Robinson, Mrs. Hendrickson, Mrs. A. Watkins.

Calendula—A. A. Ward, Mrs. Robertson, J. P. Robinson.

Canterbury Bells—Mrs. Robertson, Mrs. J. Mott, Mrs. Hendrickson.

Candytuft — Mrs. Hendrickson, Mrs. Watkins.

Candytuft, best display—Mrs. Robertson.

Carnations—A. A. Ward, Mrs. J. Mott, Mrs. E. Blondell.

Coreopsis — Mrs. Hendrickson, Miss L. Sortome, K. Davies.

Clarkia— Mrs. Hendickson, Mrs. E. Blondell, Mrs. H. R. Bidder.

Daisy (English)—Mrs. H. C. Pearson, Mrs. J. Mott.

Daisy (Shasta)—A. A. Ward, Mrs. C. A. Foote, Mrs. Hendrickson.

Dahlias, single—T. Baxter, H. W. Stone, Geo. Lindsey.

Dahlias (cactus)—A. A. Ward, Mrs. Robertson, H. W. Stone.

Dahlias (decorative) — Mrs. E. Blondell, Mrs. E. Erskog.

Dahlias (charm)—Mrs. Hughes.

Collection of Dahlias—W. Redford, A. A. Ward, Ab. Lilly.

Digitalis—Ab. Lilly, Mrs. Blondell.

Delphinium — Jessie Blackwell, Ken Davies, Mrs. Hendrickson.

Gaillardia, perennial — Mrs. Hughes, Mrs. Watkins, Mrs. J. Mott.

Gaillardia, annual—H. W. Stone, Mrs. Hendrickson, Mrs. Robertson.

Gladioli—H. S. Andrews, Mrs. J. Mott, H. W. Stone.

Gladioli, primulinus—Mrs. J. Mott, Ab. Lilly.

Gladioli, best display—Ab. Lilly. H. S. Andrews, Mrs. J. Mott.

Gladioli, best single spike—Mrs. J. Mott.

Godetia—Mrs. H. Sethre, M. J. Halpin, Mrs. Hendrickson.

Hollyhock, double—D. Hopkins, Mrs. H. Sethre, Mrs. J. Mott.

Helichrysum — Mrs. E. Ekskog, Mrs. C. A. Foote, Mrs. Hendrickson.

Larkspur—A. A. Ward, Mrs. Hendrickson, Geo. Lindsay.

Marygold (French) — Ab. Lilly, Geo. Lindsay, H. S. Andrews.

Marygold (African)—Mrs. H. R. Bidder, H. W. Stone, Ken Davies.

Mignonette—A. A. Ward.

Nasturtiums — Kathleen Abbott, Mrs. Hendrickson, Mrs. E. Blondell.

Nemesia—Ken Davies, A. A. Ward, Mrs. J. Mott.

Petunias, double—Ab. Lilly, H. W. Stone, Mrs. Robertson.

Petunias, single—Ab. Lilly. A. A. Ward, Mrs. J. Mott.

Petunias—M. J. Halpin, H. W. Stone, Ab. Lilly.

Phlox, perennial—H. S. Andrews, Mrs. E. Blondell, Mrs. Hughes.

Phlox, annual—H. W. Stone, T. Baxter, H. S. Andrews.

Poppies, Iceland—Mrs. J. Mott, M. J. Halpin, Mrs. J. Scribe.

Poppies, Shirley—M. J. Halpin, Mrs. J. Mott, Mrs. I. Foster.

Poppies French— M. J. Halpin, Miss I. Harvey, Mrs. H. Sethre.

Pinks, single—Mrs. Watkins, Mrs. J. Mott.

Pinks, double—A. A. Ward, Mrs. J. Mott, Mrs. H. R. Bidder.

Pansies—A. A. Ward, Mrs. E. Ekskog, Geo. Lindsay.

Roses, white—Ken. Davies, A. A. Ward, Mrs. E. M. Hughes.

Roses, pink—Mrs. E. M. Hughes, A. A. Ward, Mrs. H. Derby.

Roses, red — Ken. Davies, Mrs. Hughes, Mrs. E. Blondell.

Roses, yellow—Ken Davies, E. C. Pearson.

Roses, copper—Ken. Davies.

Roses, cream—A. A. Ward, Mrs. Hughes, Ken. Davies.

Best Collection Roses—Ken Davies, Mrs. Hughes, A. A. Ward.

Scabiosa—H. W. Stone.

Schizanthus—Mrs. J. Mott, Ken Davies, H. S. Andrews.

Stocks—Ken Davies, H. W. Stone, Ab. Lilly.

Snapdragons — Mrs. H. Bidder, Mrs. Robertson, H. W. Stone.

Snapdragons, dwarf—Ab. Lilly, H. S. Andrews, Mrs. R. Clements.

Salpiglossis—H. W. Stone, A. A. Ward, Mrs. Blondell.

Sweet peas, white — T. Baxter, Mrs. H. Pearson, A. A. Ward.

Sweet peas, red—Mrs. R. Clements, Mrs. E. Blondell, E. C. Pearson.

Sweet peas, pink—T. Baxter, Ken Davies, H. S. Andrews.

Sweet peas, lavender—T. Baxter, Ken Davies, L. Mawson.

Sweet peas, cream—E. C. Pearson, T. Baxter, A. A. Ward.

Sweet peas, maroon—Mrs. R. Clements, H. W. Stone, Mrs. E. Blondell.

Sweet peas, blue—Mrs. H. Derby, Mrs. H. Townsend, H. W. Stone.

Sweet peas, best collection—Mrs. Watkins, Ken Davies, Mrs. J. S. Holland.

Sunflower, minature — Mrs. J. Mott, Mrs. Watkins, J. P. Robinson.

Verbena—A. A. Ward, Mrs. J. Mott, Ken Davies.

Zinnia—H. W. Stone, Mrs. Watkins, Geo. Lindsay.

Lillies—H. S. Andrews, Mrs. C. A. Foote, Mrs. Hendrickson.

Lillies, Canna—Mrs. Robertson.

(Continued on Page Five)

REFUSE SUBSTITUTES

IT'S THRIFTY TO SEND THEM BACK TO SCHOOL IN BAY TOGS!

Sensational SWEATER VALUES

Boys' Arrow Dress Shirts
Fine quality broadcloth shirts, with arrow collars. Plain shades and fancy stripes.
89c

And they're the genuine imported English quality Fancy Polo Collar, with zipp fastener, in assorted plains and heather colors. Sizes 4 to 14 years. $1.25

WOOL GOLF HOSE
Medium and heavy all wool golf hose, made by Mercury, with neat turn down cuff. PAIR 49c

Boys' Tweed Caps
Boys' Donegal Tweed caps with flexible, unbreakable peaks.
49c

SPECIALS IN STUDENTS' LONGS
Boys' and Youths' Tweeds $1.95
Youths' Blue Cords $1.95
Dressy Wool Tweeds $3.50

Boys' Mickey Mouse Ties ..... 39¢
Boys' Rayon Combs. ..... 50¢
Boys' Suede Windbreakers $2.95

KIDDIES' SCHOOL ANKLETS
Gay colors in a wide selection of sockees for school youngsters. Sizes to 8½. PER PAIR 15c

Eversharp Special
The "Slik" Stirling pencil. Comes in smart color effects. First come, first served for these at, EACH ..... 25¢

Combination Pen and Pencils
Get ready for school. Here is a bargain in a pen and pencil combination. In mottled effects of blue, green, black and white, and fawn. COMPLETE, WHILE THEY LAST, AT
69c

SHOES FOR SCHOOL

Children's Scooter Shoes
Straps or Oxfords. Calf leather uppers and oak bend sole.
Sizes 8 to 10½ $1.75
Sizes 11 to 2½ $1.95

Leckie Boots for Boys
Genuine Elko Calf uppers and No. 1 soles. Strongly sewn and pegged.
Youths', 11 to 13½ $3.25
Boys', 1 to 5½ $3.50

Another sturdy line for active boys. Retan uppers for long wear and sturdy panco soles.
YOUTHS', Sizes 11 to 13. PER PAIR $2.35
BOYS', Sizes 1 to 5. PER PAIR $2.50

GIRLS' SHOES
Growing girls' low heel oxfords and straps, or shawl tongue styles. Flexible soles and rubber heels. Sizes 3 to 8. PER PAIR $2.95

School Necessities
REEVES PAINTS. Box ..... 40¢
PENCILS (HB). Each ..... 5¢
INK SCRIBBLERS. 3 for ..... 25¢
PENCIL SCRIBBLERS, Each ..... 5¢
ERASERS. Each ..... 5¢

Girls' CARDIGAN SWEATERS
Lovely fine wool sweaters, collarless style, that are suitable for indoor wear. Scarlet, green and powder. Sizes 4 to 14 years.
$1.79

Girls' NAVY SKIRTS
Sturdy wool serge skirts in pleated style, joined on an underbodice. Sizes 6 to 14 years.
$1.00

Girls' MIDDIES
Strong wearing middies of white Jean Cloth, trimmed with navy blue flannel collars and cuffs that are detachable for laundering purposes. Sizes 6 to 14 years.
$1.00

Hudson's Bay Company.
INCORPORATED 2ND MAY 1670.

WHITE HORSE SCOTCH

Name Your Brand!

THE perfect blend. Soft and smooth, with a rich distinctive aroma, White Horse will satisfy the most exacting taste. Insist on having White Horse.

Distilled & Bottled in Scotland

C-8

26½ oz. $3.25

This advertisement is not published or displayed by the Liquor Control Board or by the Government of British Columbia

18 DANCERS ARE ENTERED

Trail Kilties Band to Be in Nelson on Labor Day

Up to Wednesday noon, 18 entries had been received for the highland dancing and piping events which are to be held in conjunction with a big track and field meet in Nelson Labor day, September 2. As contestants still had 24 hours to get their entry forms in, plenty of competition is assured in all events. It was also reported Wednesday that the Trail Kilties band would be over for the day and with the Nelson Kilties band would head the parade of contestants in the morning.

Trail heads the list with seven entries, Nelson has four entries, Calgary and Edmonton, Alta., each have three entries and Red Deer, Alta., one.

The full list of entries received for the dancing and piping events are as follows: Bernice Grant Hampton, Calgary, Alta.; Ralph Fisher, Calgary; Betty Lawson, Calgary; Minnie Foster, Lillian Foster and Duncan Foster, Edmonton, Alta.; Joan Carter, Red Deer, Alta.; Maizie Campbell, Sheila McLeod, Kate McLeod, Evelyn Fannini, A. Drysdale, Bill Morrison, K. Harris, all of Trail, B.C.; Helen Stout, Hazel Stout, James Stout, and Jack Stout, Nelson.

At the Trail Caledonian sports last Saturday, Bernice Hampton, Calgary, won the E. L. Hodge cup for Grand Aggregate in highland dancing for 17 years and under.

FORMER NELSON MAN IS DEAD

VICTORIA, Aug. 28 (CP)—George Gardiner McAfee, a veteran of the great war, having seen service overseas with the 102nd battalion, died today in the Royal Jubilee hospital, aged 46.

Born in Lorneville, St. John's county, N.B., Mr. McAfee had lived in this city for several years.

He is survived by his wife and two daughters, Geraldine and Gwynyth.

Word of Mr. McAfee's death was received by Mrs. William J. Sturgeon of Nelson in a wire from Mrs. McAfee. Mr. McAfee was a former Nelson resident, an employee of the forest branch. He was transferred to the coast about 1928.

Mr. McAfee went overseas with the 102nd battalion and it was the result of war injuries that his death came Wednesday. Besides Mrs. McAfee, nee Doris Edwards of Nakusp, he is survived by two daughters, Geraldine and Gwynyth.

23 Entries for Labor Day Sports

Trail and Nelson Each Have 10

With nearly 24 hours yet to go before entries close, officials of the Nelson A.A.A. which is sponsoring the big track and field meet in Nelson on Labor day in conjunction with Highland dancing and piping events, announced on Wednesday noon that 23 entries had already been received for the track and field events. Ten are entered in the women's events, Nelson and Trail each have ten entries, Tadanac, Grand Forks, and Salmo each have one entry.

A full list of entries for the track and field events are as follows: Trail, Margaret Manduca, Jean Downie, Dorothy Laarz, Molly Sutherland, Orlando Battistella, Matt Malnarich, Arthur Morris, Joe Wallach, Ed Groves and Norman M. Gowans, (the last named runner was formerly from Grand Forks); Nelson, Edna Gormley, Jean Ramsay, Bertha Moir, Alice Dunn, Doreen Long, Leslie Guy, George Wallach, Paul Brooks, H. Farenholtz, and Robert Mills, Jr.

Other entries received so far are R. C. Goode, Tadanac, Maude Stewart, Salmo, George Roper, Grand Forks.

STORM TOLL IS MOUNTING

ST. JOHN'S, Nfld., Aug. 28 (CP)—A secret of the sea, Newfoundland's hurricane dead remains uncounted tonight, but reports seeping into St. John's from scattered villages indicated that between 40 and 50 lives had been taken by the week-end gale that strewed wholesale death about the island's coastal waters.

With communication services disrupted by the storm, it appeared likely the full toll of the dead would not be known for days. Wrecked ships were scattered all along the island's eastern side; more were adrift at sea without crews, and others, possibly, had been sunk without trace.

Two Kidnapped by Negroes?

LOUISVILLE, Ky., Aug. 28 (AP)—A report that their two daughters, Mildred, 10, and Catherine, 13, were kidnapped near their home by three negroes tonight was given police by Mr. and Mrs. John North.

The girls' younger sister, Ann, 8, who accompanied them to a grocery, said two of the negroes got out of an automobile and grabbed Mildred and Catherine, while the third, the driver, remained in the car. The automobile was last reported headed toward downtown Louisville.

Big Air Race Today

LOS ANGELES, Aug. 28 (AP)—Eight of the nation's leading aviators met here today, tested their speed planes and drew up a tentative departure schedule for their dash across the continent starting here Friday morning, with Cleveland and $12,500 in cash prizes as their goal.

Depending on final weather reports, the speed parade will start from Union Air terminal at 1:30 a.m., with Earl Ortman of Los Angeles in his Keith rider racer setting the pace.

KEEP AN EYE ON THE SILVER WHEN HE COMES TO DINE

SPRINGFIELD, Mass., Aug. 28 (AP).—Michael Siciliano, 21-year-old schoolboy, today amazed newspapermen with feats of swallowing and regurgitation which included the gulping of a 45-link automobile chain, a watch, an egg, lighted cigars, brass piping, live goldfish and mice, a golf ball and dozens of marbles.

Effortlessly and with a modicum of gagging, Michael downed a two-foot chain and a minute later disgorged it. He swallowed whole eggs and returned them intact or with the shell broken, as his audience preferred. His ability to drink three separate liquids (such as beer, milk and soda) and return them in any order is his piece de resistance, however.

Young Siciliano, who has been experimenting with his esophagus and stomach for the past seven years, can swallow a lighted cigar and return it unquenched, providing it is one of the brief, cigarette-sized variety.

BUDDY BAER AND DOYLE TONIGHT

NEW YORK, Aug. 28 (AP) — Crooners Buddy Baer and Jack Doyle are all ready for their six part fistic etude in Madison Square Garden tomorrow before an audience that may or may not gross $30,000.

Baer was a 13-to-5 favorite tonight. He will be spotted 30 pounds in weight and also will have the advantage in height and reach

The two laddibucks have been training faithfully. Baer is at Speculater, N.Y., where his older brother Max is getting in trim for his date with Joe Louis. Doyle has been flailing sparring partners at Kingston, N.Y. Both have been pronounced ready for overture.

Lacrosse Game, Rossland Held

Measure Precaution Against Infantile Paralysis

TRAIL, B.C., Aug. 28—Infantile paralysis in Trail has dampened sports and other activities considerably. Softball games continue, however.

First game of the second half lacrosse series of the West Kootenay league was to have commenced in Rossland Wednesday night, Trail scheduled to play them, but was postponed in accordance with the general precautionary measures being taken to curtail the disease.

Scouts and Cubs to Start Activity

No. 3 Wolf pack of Fairview, under the leadership of Don Ure will start its fall work on September 5 and Mr. Ure will be assisted by J. D. Foggo, who has been assisting Sidney Wade with the First Nelson pack. The No. 1 pack will probably begin activities about September 3.

No. 1 troop of Boy Scouts will probably start a week from Friday with No. 2 starting the day previous.

Scout Commissioner J. M. Dronsfield is calling a meeting of the Scout leaders in the near future to line up work.

No New Cases of Paralysis, Trail

TRAIL, B.C., Aug. 28—The suspected case of infantile parlysis admitted to Trail-Tadanac hospital last night, that of Leonard Glanville, did not develop and at 1:30 today his attending physician expected he would be released from hospital this afternoon.

There were no new cases or developments up to this afternoon and the three cases in hospital were reported by their physicians as "doing nicely."

It was pointed out today that with every precaution being taken to prevent spread of the disease quite a number of suspects might possibly be under observation owing to the peculiar symptoms of infantile paralysis which cover a wide range of reactions.

MILLER WINS

CINCINNATI, Aug. 28 (AP)—Freddie Miller, recognized by the National Boxing association as world's featherweight champion, scored an easy 10-round decision tonight over Al Hamilton, who has been fighting in the lightweight class. It was Miller's second ring appearance in the United States since his return from Europe a month ago. He weighed 127, Hamilton 128.

Crankshaw May Be Prosecutor Under Trade Commission

OTTAWA, Aug. 28 (CP)—Efforts are being made, it was learned today, to obtain James Crankshaw, K.C., Montreal, for the position of public prosecutor under the trade and industry commission. Mr. Crankshaw is a well known authority on the Criminal Code and a leading Montreal lawyer.

Under the legislation arising from the price spreads report and passed at the last session of parliament, a commission to regulate trade and industry is to become operative October 1. The act calls for appointment of a public prosecutor at a salary up to $10,000 per annum.

It was understood this appointment and that of Lucien Gendron, another Montreal lawyer, to the Dominion cabinet, were among the matters discussed at today's two sessions of cabinet council.

SENIORS BEAT OLD TIMERS

The Nelson seniors emerged 10-8 winners in a box-lacrosse game with the Old Timers and Baby Timers in an exhibition game at the rink Wednesday night to partly eliminate a former loss they suffered from the Old Timers. They had their hands full and were trailing a good part of the game.

At quarter time the score was 4-2 for the Old Timers and it was 6-6 at half time.

The Baby Timers, and they were the "hair" line of Don Beattie, Joe Gallicano and Foster Mills, figured in five of the Old Timers' goals and they got both the first and last. Don got two, Joe two and Foster one. Foster and Don each got assists. Leo McKinnon, George Benwell and Bill Freno got the other goals. Benwell and Ringrose getting assists.

Dr. H. H. MacKenzie and Dr. D. W. McKay, although only playing a short time, made things quite interesting during their stay on the floor. They came within an ace of scoring on three occasions. Between the two of them they did manage to get "Doc" McKay into the goal, which was more than they could do with the ball.

STEWIE GOES WILD

It was Stewie Patterson who ran away with scoring honors for the evening and figured in nine of the seniors' goals. He scored five and got four assists, and altogether made himself busy during the game. Jack Bishop got two, Vic Melneczuk two and Ron Beattie one. Ron also got two assists and Carl Gallicano three.

Stan Dunbrack refereed the game.

Teams were:

Old Timers—"Lefty" Gillett, Bill Freno, Art Wallace, Leo McKinnon, Jimmy Ringrose, George Benwell, Dr. McKay, Dr. MacKenzie, Herb Pitts, Don Beattie, Joe Gallicano and Foster Mills.

Seniors—"Banjo" Langill, Stan Genest, "Porky" Stirzaker, Smiley, Jack Bishop, Stewie Patterson, Carl Gallicano, Ron Beattie, Vic Melneczuk.

NELSON BAND GIVES CONCERT

Under the baton of S. J. Newell, the Nelson City band gave a concert from the Vernon street band stand Wednesday night for a comparatively large audience. Several of the bandsmen were absent through illness.

The program was as follows:

March—Veni, Vidi, Vici, or Two Step, by R. B. Hall.

Waltz—The Jolly German, an old timer, by Scher Mahl.

Selection—From the musical fantasy Woodland, by Gurtan Luders.

Tone poem—Apple Blossoms by Kathleen A. Roberts.

Waltz—Always by Irving Berlin.

Medley—Glittering Glow by Hall la Furgo.

Waltz—Heart Murmurs by Walter Rolfe.

March—Valliant Youth by H. L. King.

Fairview Mill Completes Cut

Turns Out 1,700,000 Feet; Company Is Loading Poles

Completing a cut of 1,700,000 feet, the Schaefer-Hitchcock company's sawmill in Fairview closed up for another season Wednesday. The mill has been in operation for several weeks on a daily capacity of from 30,000 to 40,000 feet. While operations have ceased, a few logs will still be received in the boom for next season's operations.

This week the Schaefer-Hitchcock company is loading six cars of poles in its Fairview yards for shipment to New Brighton, Minn.

Results

INTERNATIONAL
Montreal 5, Buffalo 7.
Newark 5, Baltimore 8.
Syracuse 6, Albany 1.
ASSOCIATION
St. Paul 3, Toledo 5.
Milwaukee 0, Indianapolis 3.
Kansas City 4, Louisville 3.
PACIFIC COAST
Oakland 2, San Francisco 4.

MRS. DUNBAR IS TAKEN TO TRAIL

Mrs. W. P. Dunbar of Trail, who was taken ill at her summer home at Willow Point Sunday, was taken to Trail in the Somers ambulance Wednesday night to be admitted to the Trail-Tadanac hospital.

Shoe Pitchers May Enter at Grounds

Several Have Stated Intention of Playing

Officials of Nelson's big Labor Day sports program announced on Wednesday evening, that entries for the horseshoe pitching contests that are being sponsored this year, will be accepted on the grounds. A. A. Vassar of Nelson has been appointed in charge of the events.

Among those reported to be entering for the cash prizes put up are Gilbert McMullin and Hallam Mackinnon, Procter; Dr. E. M. Warrenn, Max Baskin, A. A. Vassar, Tiny Metzgar, George Kulai, and others.

Three New Market Boards Soon

VICTORIA, Aug. 28 (CP)—Three new provincial marketing boards are currently under consideration, action in two cases being expected in a short time now, it was learned today at the legislative buildings. A B. C. scheme to control interior vegetables, and a B. C. scheme to control halibut, both supplemental of federal authority already secured, are the two schemes expected to go ahead almost at once.

"Tear-Drop" Car Seen in Nelson

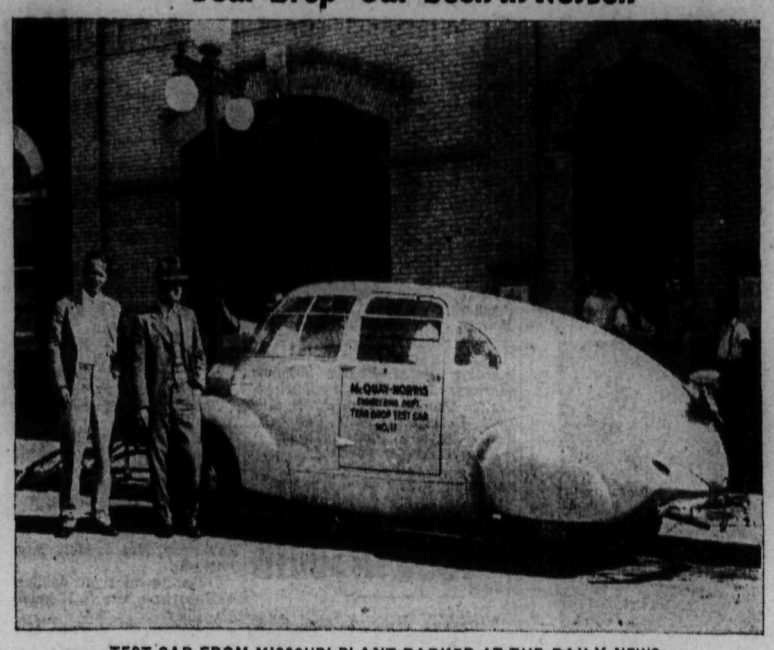

TEST CAR FROM MISSOURI PLANT PARKED AT THE DAILY NEWS

An interesting sight in Nelson Monday was a stream-lined motor-car of apparently the lightest construction, the exterior surface presenting the appearance of aluminum, while the windows that rimmed the front and sides around were glazed with transparent celluloid. The driver's seat was in the middle, and 13 dials were noted on the switchboard. The front had a cabin appearance, with the engine out of sight below. For test reasons light construction and a bolted body was used. A commercial car, if developed, would be heavier.

W. A. Bartlett, a commercial traveller for a specialty house putting out automobile parts, drove the car, which was parked all day Monday beside the Hume hotel. His companion was from the Toronto house handling these items. The car bore a 1935 Missouri number plate, No. 27,257, and bore the device on the doors: "McQuay-Norris Engineering Dep't. Tear Drop Test Car No. 11." The shape of the car distinctly resembled an elongated drop of water, the drop, however, resting on its side.

Dr. Bennett Back From Rochester

Attended Clinic; Says George Benwell Doing Fine

Dr. J. H. Bennett, who left August 12 for a trip to Rochester to study the surgical aspects of the clinic there, has returned to Nelson and reports a very good trip. He arrived in the city Wednesday morning.

Interviewed about his trip, and about Rochester and the work being carried on there, Dr. Bennett stated "Rochester is a city of 30,000 population, with a floating population of 3000. The new clinic building completed about five years ago cost $4,000,000 to build and $13,000,000 to equip.

"There are three hospitals there, St. Mary's with 800 beds, the Colonial with 400 and the Worral with 150 beds. There are 11 operating rooms in St. Mary's and eight at the Colonial.

"I could see very little change in the surgical technique since I visited there three years ago.

"A new step in the medical treatment of cancer is now being tried out. The procedure involves administration of a quantity of lead phosphate during a period of approximately 10 days, in amounts sufficient to produce acute lead poisoning in the theory that a heavier concentration of lead occurs in the malignant cells of cancer than in the normal tissues and many times results in the sloughing away of the tumor.

"At the Mayo clinic favorable results were obtained in 14 out of 85 instances in "an early incomplete trial", all being individuals who were considered hopelessly inoperable and for whom no other type of therapy seemed to offer the least amount of hope.

'I met my old friend George Benwell in Rochester. He is now convalescing from an operation performed there and expects to be home soon."

Dr. Bennett stopped one day in Winnipeg.

FINED FOR LIGHTING FIRE WITHOUT PERMIT

COURTNEY, B.C., Aug. 28 (CP)—Gaston Depape of Hornby Island today was convicted of lighting a fire without a fire permit in contravention of the Forest act and fined $25 and costs by Justice of the Peace A. M. Hilton. In default of payment of the fine Depape will have to serve 30 days in jail.

Flashes From the Wires

STORMS IN OREGON

PORTLAND (AP).—While northern Oregon continued to swelter under temperatures but slightly than the day before, the southern part of the state was raked by violent thunderstorms. An electrical display disrupted power service near Grants Pass and a near-record deluge flooded the Jacksonville-Ruch highway near Medford.

FIRE SITUATION BETTER

SEATTLE (AP).—Improvement in the forest fire situation in western Washington was reported as the Pacific northwest experienced its third day of the current heat wave. Most of the 80 fires previously reported to State Supervisor of Forestry T. S. Gooyear were under control. New outbreaks were doing little damage.

PILOT BLAMED

OTTAWA (CP).—Error of judgment on the part of the pilot is attributed as the cause of the flying accident at Alta Lake, B.C., on July 30 in which Dean R. W. Brock, of the University of British Columbia, Mrs. Brock, his wife, David Sloan, of the Pioneer mine, and W. R. McCluskey, pilot, were fatally injured, according to a finding of an official investigation made public by the department of national defence.

BANFF GOLF

BANFF, Alta. (CP).—Competitors for the Prince of Wales trophy took a day off from their hole-and-hole matches at the Banff Springs golf course to shoot 36 holes of medal play for the Willingdon cup, a handicap tournament. J. Davidson of Calgary made good use of his 12-stroke impost to take the trophy, carding net rounds of 69 and 68 for a total of 137, two strokes under Frank Christou of Banff, who had 68-71—139. Christou's handicap was 13.

WELL-KNOWN TRAVELLER DIES

VANCOUVER (CP).—Walter M. McKay, well-known western Canada commercial traveller, died suddenly at his home here. He was 59 years old.

MALTA PREPARES

VALETTA, Island of Malta (AP).—Police and public cooperated to prepare themselves against gas and bombing attacks. Gas attack defence drills were instituted by police, who sought new recruits to help handle any emergency situations.

500-YEAR CANDLE ORDERED

NEW YORK (AP).—A white-haired, 75-year-old artist, who has manufactured some of the finest scented candles in the world, disclosed he has received an order for a giant candle, to burn 500 years, as a symbol of gratitude to the saints for bringing Mme. Amelita Galli-Curci, operative soprano, safely through a recent throat operation.

ATHLETICS WIN

VANCOUVER (CP).—Athletics downed the Clothiers 2-1 to take their second straight victory in the best of five semi-final series of the senior baseball playoffs.

GIBBONS WINS

MINOT, N.D. (AP).—Jack Gibbons, St. Paul, 165, won his fifty-fifth fight with a technical knockout over James Slattery, Minot, 172, in the third round. Gibbons' straight left with a right cross and right hook were effective in scoring three knockdowns.

HEARST HEDGES

SANTA MONICA, Calif—With the statement, "I think Alfred E. Smith would make a powerful candidate" for president, William Randolph Hearst described as "inaccurate" reports that he would support the candidate of a proposed "constitutional" Democratic party. "I do not know whether there will be a constitutional Democratic party or not," read a statement which Mr. Hearst supplied the Associated Press, and which will appear as an editorial in his newspapers.

HEARST SUGGESTS SMITH

WASHINGTON—The big question raised by William Randolph Hearst's advocacy of Alfred E. Smith to be the 1936 "Jeffersonian" Democratic presidential nominee was "what will be Smith's attitude." Political enmity heretofore between Smith and Hearst accounted for the amazement with which the suggestion was greeted by many.

EXPECTS STABLE PRICES

WASHINGTON — President Roosevelt was reported to be counting on stable prices to bulwark his monetary policies against potential damage claims of $1,000,000,000 until the law banning gold clause suits becomes effective next Jan. 1. Legislation withdrawing all rights to sue the United States government for damages attributed to dollar devaluation was already signed, he anounced. Suits may be filed in the intervening four months, but Mr. Roosevelt believes prices will remain sufficiently stable to preclude proof of losses arising from confiscation of gold and reduction of the dollar's gold content.

U. S. TEAM LEADS

LONDON—The United States bridge team led its British opponents by 37,830 points at the conclusion of the day's play. The Americans, Michael Gottlieb and Howard Schenken, are playing a 150-rubber match against a British team headed by S. Hughes.

SOUNDS GOOD

EATONIA, Sask.—Railway ave. and Second street here have been gravelled on a new Social Credit basis. Farmers who owed merchants hauled the gravel, merchants' tax arrears were credited with the money equivalent of their debtor-farmer customers, and the people got the finished road. The farmer paid his account, the merchant his taxes and the municipality got the road without a dollar changing hands.

NEW TYPE FOR KING'S PRINTER

VICTORIA —Progress caught up with the King's Printer at the legislative buildings the other day, and sold him a new set of type. In consequence the last few issues of the Gazette, and now reprint statutes of the province are being issued in a brand new face, called Century type. Ranging from what printers know as seven-point to eleven-point, the new type in its larger sizes will make for easier reading of B. C. legislative bills, departmental reports, minimum wage orders, and the miscellany of documents and reports that are issued under provincial authority.

APPLE AND PEAR PRICES GIVEN

British Columbia tree fruit board, over the signature of George Barrat, member, has issued from Kelowna the following statement of current prices:

Effective August 27:

Bartlett pears, fancy $1.45; cee $1.30

Effective August 29:

Wealthy apples, wrapped 95 cents; No. 3 80 cents.

Curling Rink About Complete

Nelson's Civic Center Rapidly Taking Form

With the curling rink about completed, and practically ready for the ice plant, and walls of the skating rink and the auditorium progressing rapidly, work at the Nelson civic center on Vernon street is being carried out as per schedule and Mayor J. P. Morgan and the auditorium committee are confident that the buildings will be finished at or before the dates announced.

Wednesday the city electrical department made a good start in installing conduit piping for power and light wires for the curling rink.

The curling rink has been completed and the floor is being levelled in preparation for the ice-making equipment and piping, which is expected at an early date.

The roofing has been completed with a red mineral surface and is insulated between 2x4 planking with sawdust.

All that remains to complete the building is partitions and floor forming the kitchen and waiting room.

The skating rink is also shaping up rapidly. Concrete has been poured in all four walls for a height of 20 feet, and forms are nearing completion on the upper portion of the V-shaped ends.

Concrete has been poured on the footings for the seats, beam supports and for the various partitions that will divide refreshment booths, dressing rooms, showers, ticket offices and so forth. Work is also well ahead on the auditorium portion but at present the crews are concentrating on the skating rink. The last two cars of reinforcing steel is expected this week.

CHARGED WITH DIAMOND THEFT

TRAIL, B.C., Aug. 28—Charged with having stolen a diamond ring, valued at $175, from the residence of Mrs. H. N. Watts, Spokane street, Josephine Ross, Spokane street, was arrested on warrant today by Acting Chief of Police Joseph McMillen, and will appear on a charge of theft.

The ring, which had been stolen last May, was recovered by Acting Chief McMillen.

CRICKET SCORES

LONDON, Aug. 28 (CP cable)—Close of play scores in county cricket matches started today follows:

Middlesex 307 (Hendren 117 not out), Surrey 27 for three wickets.

Sussex 274 (Smailes seven for 47), Yorkshire 20 for no wickets.

Gloucestershire 459 for seven (Hammond 252), vs Leicestershire.

Derbyshire 163, Somerset 92 for seven.

Nottinghamshire 220 for seven, vs Essex.

South Africans 186 for four wickets, vs Kent.

Hume and Safeway May Play Sunday

Should it be found impossible to bring in any outside men's softball team on Sunday afternoon, it is planned to stage the second game of the local men's softball league finals between the Hume Hotel club and the Safeways on that date. It is also hoped to stage an intercity girls game also.

WHEAT COMMITTEE IN SESSION

WINNIPEG, Aug. 28 (CP)—The second day's sessions of the first meeting of the recently-appointed wheat advisory committee ended here early tonight and the seven-man committee will meet again tomorrow. No statement was issued after today's session.

NEARLY SIX MILLION CAN VOTE, CANADA

OTTAWA, Aug. 28 (CP). — Figures compiled in the office of Col. J. T. C. Thompson, Dominion franchise officer, today showed general registration of voters for the October 14 general elections at 5,808,503.

Figures from some ridings were not complete, the commissioner's office said, and it was expected the number of persons eligible to vote would be increased before the election by about 140,000.

In the majority of instances, constituency lists have been sent to the different political parties. Under the regulations, each candidate is entitled to 21 copies; and to meet the demand 100 copies of each of the lists have been prepared here.

HUME BEATS SAFEWAY 17-7

After making a strong start the Safeway team hit a snag in the pitching of Joe Fierro and went down to the Hume Hotel men's softball team Wednesday night 18-7 in the first of a best-out-of-three series for the championship of the city. In the seven innings Joe pitched he struck out eight batters and only allowed four hits. Nine Safeway players flied out during his term in the box, and his basemen choked four runners off.

Making four runs in the first inning and three in the second Safeways were away to a good start, and they held the lead until the fifth inning. They got 10 men on bases from the third inning on but could not bring one home.

Hitting for the evening went to Allen McLean who got five singles in six times at bat. Tanny Romano got four and Teddy Romano three. Speed Bell's lone hit was a homer. Teddy Romano also got a homer for the winners and Ty Culley a two-bagger. Five Safeway hitters got two safeties. L. Selinger led with a three-bagger and a homer and D. Ball also got a homer with one of his wallops, while Bill McKay got a two-bagger.

Four errors were made by the Safeway players and three of them cost runs. Three were charged up against the Hume and only one brought allowed a run.

JOE WAS STAR

Joe Gierro's pitching was the strong point of the Hume Hotel and he was steady throughout. Teddy Romano, behind the plate, was in the game at all times.

Bert Hendrickson was given good support by the infield but his outfield was weak. Bill McKay on second made nine putouts and got one assist, while his brother Al made three nice catches in left field and got one assist.

Alex McInnis and Rudy Pilous umpired.

Summary by innings		R	H	E
Hume Hotel	320 120 163	18	17	3
Safeways	430 000 000	7	11	4

Hume Hotel — Tanny Romano, Fred Hamann, Allan McLean, Ty Culley, Speed Bell, Tommy Bird, Frank Kraft, Teddy Romano, Art Latham, Joe Fierro.

Safeways—Bill McKay, L. Selinger, Allan McKay, Bert Hendrickson, D. Ball, M. Goepel, Danny McKay, M. Meikle, Les Skinner.

Ball Rink Wins Grocery Tourney

J. Ball's rink defeated W. Calbick's 23-13 on the Nelson Lawn Bowling club greens Wednesday to win the grocery tournament.

Wednesday night grocery games were as follows:

W. Calbick, Mrs. E. Penwill, Mrs. C. Calbick and Mrs. J. Richardson 13, J. Ball, Mrs. F. E. Wheeler, Mrs. W. Calbick and Mrs. W. Graham.

E. Penwill, Mrs. J. Ball, and Miss G. Laughton 13, A. G. Lane, Mrs. Lane, W. Wright and Mrs. M. Baskin 11.

J. Draper, Mrs. S. N. May, G. Richardson and Mrs. W. Bamber 12, F. E. Wheeler, Mrs. A. Wigg, J. Simons and Mrs. J. T. Sindel 12.

HARROP TAKES SOFTBALL GAME

Harrop softball artists took a 16-13 game at Harrop Wednesday afternoon from Willow Point. The score was tied 4-4 in the fourth inning but then the Harrop boys drew ahead, adding four in the fifth, three in the seventh and five in the eighth.

Willow Point made three runs in the ninth in an effort to draw even, but could not quite make the grade.

Teams were:

Willow Point—R. Shukin, B. Shukin, E. Shannon, W. Palmer, T. Denis, B. Thompson, S. Blunt, T. West, K. Kast, C. Baxter.

Harrop—Kinakin, Moody, Marriam, Homes, C. Fitchett, Ogilvie, Heighton, Markin, W. Fitchett, W. H. Ward.

NIGHT BASEBALL

PACIFIC COAST
Sacramento, 12; Los Angeles, 10.
Hollywood, 2; Portland, 0.

He Gets Two Homers in One Inning

WINNIPEG, Aug. 28 (AP)—Gene Corbett, husky Winnipeg Maroon first-sacker, is thought to have equalled a record for organized baseball by hitting two home runs in one inning in the first half of a twin bill with Grand Forks (N. D.) Colts here today.

Corbett's brace of circuit blows came in the seventh inning, when he started a rally by belting one over the fence, and then scoring two men ahead of him with his second round-tripper. Maroons were trailing their Northern league rivals entering the seventh, and Corbett's blows won the ball game.

Water Down to 4.36 Feet Now

Dropping .23 foot in 48 hours, the West Arm at Nelson stood at 4.36 feet above the low water mark at 6 o'clock Wednesday afternoon. Monday's reading was 4.59 feet, and Tuesday's, 4.46 feet.

TENNIS TEAMS ARE LINING UP

72 Entries in Hand for the Labor Day Tournament

Entries for the annual West Kootenay Tennis tournament to be held in Nelson this year are coming in and a large number is expected before entries close on Friday at 5 p.m. Seventy-two entries have been received to date and some of the local players are already pairing off.

Following are some of the teams: T. Malahoff and T. Romano; V. Owen and C. Price; Guy Winter and G. Martin; Bert Clark and Francis Clark; G. Barwis and A. M. Major; N. R. German and F. Phillips; A. Mills and E Stromstead; R. Stratton and Waite; L. Simpson and P. Dewdney; A. W. Idiens and M. K. Harrison; R. Horner and D Macalister; Miss Irene Kerr and A. M. Major; Miss K. Nisbet and Bert Clark; Mrs. G. Barwis and G. Barwis; Miss R. Craufurd and F. Phillips; Mrs. C. Larson and F. Clark; Miss D. Dunnett and T. Romano; Mrs. E. M. Taylor and E. E. L. Dewdney; Miss Irene Kerr and Miss D. Dunnett; Mrs. V. C. Owens and Miss R. Craufurd; Miss Eleanor Green and Miss Sheila Stewart.

One notable feature is the entry of A. W. Idiens and M. K. Harrison in the men's open doubles. This team kept the cup for four years and they downed many fine teams during that time. They will give a good account of themselves.

BIG COAST MILL IS BURNED

NEW WESTMINSTER, B.C., Aug. 28 (CP)—The Brunette Lumber company's mill, situated on the north bank of the Fraser river near here, was practically a total loss after fire of unknown origin had razed it tonight. No estimate of the damage could be learned immediately.

Large piles of lumber lying in the yards of the mill, which has been idle for some time, were also destroyed.

Unable to bring the fire under control, firemen turned their attention to saving a small shingle mill which was recently erected close by.

Soccer Title Game Postponed

Trail to Go to East Kootenay at a Later Date

TRAIL, B.C., Aug. 28—Trail soccer team will not travel to Kimberley this week-end to play the team of that city for the Blaylock bowl Sunday, September 2, as planned. Dr. Hazzard of Kimberley phoned W. R. Savage, president of the Trail football association, asking the team not to come until the prevailing infantile paralysis cases cleared up.

The Kimberley soccer body has agreed to let the Trail team play for the Blaylock bowl, emblematic of the East and West Kootenay championship, in the East Kootenay city the first week-end health authorities advise it safe for the Trailites to invade Kimberley.

Mr. Savage is hoping that the team will be able to make the trip next week-end. The eight day period of incubation of the four cases already reported will be up before that time, and hopes that no new cases will come to light, are high.

Lard Up Cent, Nelson Market

Price fluctuations on the wholesale market at Nelson were few during the past, but the general trend was upward.

Lard was up another cent and grocery lines were stronger, while flour declined 10 cents a barrel.

The new pack of canned peas, tomatoes and beans are on the market.

Corn, peaches and apricots were new on the fruit and vegetable stalls.

The egg market is strong and the unusual scarcity of local fresh eggs continues.

Car arrivals included three of sugar, two of groceries, one of flour, one of flour and feed, one of canned goods and one of wheat.

OKANAGAN WINS BUTTER PRIZES

TORONTO, Aug. 28 (CP) — In first creamery butter results at the Canadian National exhibition today, Manitoba placed 14 creameries in the first prize group of the 14-pound box class, Alberta and Ontario five each and British Columbia two.

Results:

Creamery, salted, 14 pound box: First prize group included: Okanagan Valley Cooperative Creamery, Enderby, B.C.; Okanagan Valley Cooperative Creamery, Vernon, B.C., 96.7.

Somebody Trying to Be Funny?

HOLLYWOOD, Cal., Aug. 28 (AP)—Suggestion from the Bronx that a part of the mantle of Will Rogers might fall on Jimmy Walker caused Hollywood to wonder.

As far apart as the poles in personal appearance and speech, the two men had much in common. Their wit was spontaneous and sure fire. Either could be depended upon, without apparent effort, to "top" any gag in sight and only a brave soul dared break a lance with them in repartee.

CLAREMORE, Okla., Aug. 28 (AP)—Jimmy Walker take the place of Will Rogers? Claremore—Rogers' home town—scoffed tonight at the suggestion broached by James J. Lyons, New York political leader.

"Nobody can take Will's place," said M. R. Harrison, manager of the Will Rogers hotel. "That's a foolish statement to say that Walker could."

The Ada News, Ada, Okla., termed the idea "sickening".

MORE ABOUT KIMBERLEY SHOW

(Continued From Page Three)

Best foliage plant—McKenzie & Bride, Mrs. Hendickson, Mrs. E. Ekskog.

Best Geranium—Mrs. F. Skribe, Mrs. L. V. Cond.

Best Fern—Mrs. Hendrickson, Mrs. F. Skribe, Mrs. J. Gold.

Most outstanding plant—Mrs. W. Legget, Mrs. Robertson, Mrs. Hendrickson.

Any unlisted flower—Mrs. Hendrickson, Mrs. F. Skribe, T. Baxter.

Best Dahlia—W. Redford.

Roots and Vegetables and Farm Produce, Fruit and Honey:

Collection of vegetables (Retail Merchants trophy)—C. B. Kervin, Ken Davies, Mrs. E. M. Hughes.

Collection of vegetables—A. A. Watkins, Jens N. Jensen.

Potatoes, 3 varieties—Carl Jensen, C. B. Kervin, Ken Davies.

Beans, runner—C. B. Kervin, E. M. Hughes, W. J. Glanville.

Beans, dwarf, green—J. Horman, C. B. Kervin, A. A. Watkins.

Beans, dwarf, any color — Mrs. Robertson, J. Horman, Mrs. Hendrickson.

Beans, broad—W. J. Glanville, E. M. Hughes, Ken Davies.

Beet, long—E. M. Hughes, C. B. Kervin, Ken Davies.

Beet, globe—H. W. Stone, D. Hopkins, A. A. Watkins.

Brussels sprouts—A. A. Watkins, E. M. Hughes.

Carrots, long—H. S. Andrews, Ken Davies, C. B. Kervin.

Carrots, intermediate — Mrs. F. Skribe, Jens Jensen, H. W. Stone.

Carrots, short—C. B. Kervin, A. Trinder, Thos. McLay.

Celery—Mrs. Robertson, Mrs. E. Ekskog, Ken Davies.

Corn—C. B. Kervin, Jens Jensen.

Cucumber, long or frame—E. L. Staples, Jens Jensen, M. Jensen.

Cucumber, ridge —C. B. Kervin, A. A. Watkins, Mrs. J. Mott.

Cauliflower—Ken Davies, Mrs. F. Skribe, T. M. Anderson.

Cabbage, round—D. Hopkins, E. L. Staples, J. Horman.

Cabbage, pointed—A. A. Watkins, J. Horman, Mrs. F. Skribe.

Cabbage, red—E. L. Staples, D. Hopkins, A. A. Watkins.

Cabbage, savoy—A. A. Watkins, E. M. Hughes.

Citron —D. Hopkins, M. Jensen.

Lettuce, head—Mrs. Robertson, A. Trinder, Ken Davies.

Lettuce, cos—L. Mawson, A. A. Watkins.

Leeks—E. M. Hughes, Ken Davies, A. A. Watkins.

Onions, spring sown — E. M. Hughes, Ken Davies, L. Siviglia.

Onions, from sets—Mrs. J. Mott, Thos. McLay, K. Davies.

Onions, pickling—A. A. Watkins.

Potatoes, Early white—J. Horman, C. B. Kervin, Ken Davies.

Potatoes, early colored—Mrs. J. Mott, J. Horman, C. B. Kervin.

Potatoes, late, round, oval—Carl Jensen, T. Baxter.

Potatoes, late, long—Carl Jensen, Thos. McLay, E. L. Staples.

Parsnips—A. Trinder, J. Horman, E. M. Hughes.

Peas, American Wonder, type—Ken Davies, J. C. Adams, C. B. Kervin.

Peas, dwarf—Mrs. Robertson, Mrs. Hendrickson.

Peas, tall—E. M. Hughes, Ken Davies, M. J. Halpin.

Peas, in jar—E. M. Hughes, C. B. Kervin, H. W. Stone.

Parsley, in pot—Mrs. Robertson, Mrs. Hendrickson, E. M. Hughes.

Pumpkin—Mrs. Carl Jensen, E. L. Staples, D. Hopkins.

Shallots or Multipliers — E. M. Hughes, Ken Davies, Mrs. J. Mott.

Swiss Chard—J. Horman.

Squash—C. B. Kervin, B. Hopkins, Mrs. J. Mott.

Turnips—No first, Thos. McLay.

Turnips, garden swede—D. Hopkins, Mrs. C. Jensen, A. Trinder.

Tomatoes, green—Mrs. J. Mott, C. B. Kervin, W. J. Glanville.

Tomatoes, ripe—C. B. Kervin.

Vegetable Marrow, white—M. Jensen, D. Hopkins, C. B. Kervin.

Vegetable Marrow, green—A. A. Watkins, C. B. Kervin, D. Hopkins.

Vegetable Marrow, small—E. M. Hughes.

Rhubarb—W. J. Glanville, E. M. Hughes, Geo. Lindsay.

Any other variety—C. B. Kervin, Geo. Lindsay, T. M. Anderson.

Any other variety—C. B. Kervin, L. Siviglia.

Apples—C. B. Kervin, Mrs. H. Sethre, A. Southwell.

Crab apples—C. B. Kervin, Carl Jensen.

Plums—C. B. Kervin.

Cherries—F. J. Blackwall, C. B. Kervin.

Blackberries, E. M. Hughes.

Strawberries—Mrs. J. Mott, Mrs. E. Ekskog, Mrs. Skribe.

Raspberries—M. J. Halpin, Mrs. Hendrickson, Mrs. H. Sethre.

Currants, red—Mrs. C. A. Foote, Mrs. Robertson, Mrs. Hendrickson.

Currants, black—Mrs. Robertson, Mrs. F. Slade, Mrs. C. Foote.

Currants, white—Mrs. C. Foote, E. M. Hughes, Mrs. F. Skribe.

Gooseberries—Mrs. Hendrickson, Mrs. H. Sethre, Mrs. A. Skribe.

Any other variety—E. M. Hughes.

Collection of grain—Mrs. J. Mott, Carl Jensen.

Collection of field roots—No First, C. B. Kervin.

Jars extracted honey amber—E. M. Hughes.

Best exhibit of bees wax—E. M. Hughes.

Best pen of poultry, (merchants trophy)—W. L. Houle.

Best Pen of bantams—J. P. Robinson.

Best pen Rhode Island Reds—W. L. Houle, J. Horman.

Plymouth Rocks—Hugh Derby.

Rhode Island Reds—J. Horman, H. Derby.

White Wyandottes—D. Kassian.

Jersey Black Giants—Mrs. A. Bureau.

Leghorns—Hugh Derby, D. Kassian.

Leghorns, any other color—Hugh Derby.

Andulasions—F. J. Blackwell.

Best Utility Birds—Hugh Derby, F. J. Blackwell.

Ducks—D. Kassian.

Bantams—Jessie Blackwell, F. J. Blackwell.

Bantams, ornamental—F. J. Harbinson.

Cochins, black—F. J. Blackwell.

Cochins, white—F. J. Blackwell.

Mille Fleurs—F. J. Blackwell, L. Mawson.

Any variety not classified — D. Kassian.

Eggs, white—Mrs. N. Neilson.

Eggs, brown—Mrs. C. Jensen, Mrs. L. V. Cond.

Pigeons, best pair of racing homers—J. P. Robinson, J. C. Pearson.

Best pair of racing homers—J. C. Pearson, J. P. Robinson.

Best male, old bird—J. P. Robinson.

Best male, 1935 bird—H. C. Pearson.

Best female, old bird—J. P. Robinson.

Fantails—J. P. Robinson.

Oriental Frills—E. C. Pearson.

Moderns—E. C. Pearson.

Any variety, not classified— D. Kassian, J. P. Robinson.

Rabbits, best buck—John Hagen, Joe Blazina.

Best Doe—D. Kassian, Mrs. A. A. Watkins, John Hagen.

Best Doe and little—D. Kassian, Jack Collins, Joe Blanzina.

Chinchilla, best pair—Jack Collins.

Kimberley Homing Pigeon club:

Best pen of bantams in show—F. J. Harbinson.

Best male bird in show—W. H. Houle.

Best female in show—Hugh Derby.

Best male bantam in show—F. J. Harbinson.

Best female bantam in show—F. J. Blackwell.

A.B.A., bronze medal, grand champion game ornamental bantam—F. J. Harbinson.

A.B.A., special ribbons— F. J. Harbinson.

Home cooking:

Magic Baking Powder Iced Layer Cake competition—Mrs. P. Hoskovitch, Mrs. J. Conroy, Mrs. R. Clements.

Best loaf bread with Royal Household Flour—Mrs. R. Howey, Mrs. E. Blondell.

Best Cake, Fry's Chocolate—Isabel Holland, Marg. Clements, Mae Nordlund.

Blue Ribbon Baking Powder Biscuits—Mrs. H. Andrews, Mrs. R. Preston, Mrs. E. Eskog.

Lemon pie with Watkins Filling—Mrs. Hoskovitch, Mrs. L. Kotush.

Blue Willow Special Chocolate Cake—Mrs. R. Preston, Mrs. P. Hoskovitch.

Blue Willow Special six Baking Powder Biscuits—Mrs. R. Preston, Mrs. R. Beck.

Brown Bread—Mrs. L. Kotush, Mrs. R. Clements, Mrs. J. Mott.

Date Bread—Mrs. F. Skribe, Mrs. H. Sethre, Mrs. C. Foote.

Nut Bread—Mrs. R. Beck, Mrs. R. Clements, Mrs. F. Skribe.

Buns—Mrs. H. Sethre, Mrs. R. Beck, Mrs. J. Conroy.

Cinnamon Buns—Mrs. F. Skribe, Mrs. R. Beck, Mrs. McGregor.

Parkerhouse Rolls—Mrs. R. Howey, Mrs. McGregor, Mrs. R. Beck.

Butter Rolls—Mrs. R. Beck, Mrs. R. Clements, Mrs. E. Eskog.

Griddle Scones—Mrs. R. Beck, Mrs. R. Howey, Mrs. A. Munro.

Oat Cakes—Mrs. R. Beck, Mrs. A. Munro, Mrs. J. Gold.

Jelly Roll—Mrs. L. Kotush, Mrs. F. Skribe, Mrs. R. Clements.

White or Sugar Cookies—Mrs. R. Howey, Mrs. F. Skribe, Mrs. H. Sethre.

Ginger Cookies—Mrs. L. Kotush, Mrs. H. Sethre, Mrs. R. Preston.

Macaroons—Mrs. A. Munro, Mrs. F. Skribe, Mrs. H. Sethre

White Fruit Cake—Mrs. Redford, Mrs. R. Howey, Mrs. R. Beck.

Dark Fruit Cake—Mrs. J. Gold, Mrs. A. Munro, Mrs. J. Mott.

Short Bread—Mrs. A. Munro, Mrs R. Clements, Miss H. Blezard.

Apple Pie—Mrs. J. Gold, Mrs. R. Clements, Mrs. R. Preston.

Pumpkin Pie—Mrs. R. Howey, Mrs. H. James, Mrs. R. Preston.

Any other variety of pie—Mrs Redford, Mrs. R. Howey, Mrs. H James.

Candies—Mrs. Hoskovitch, M. Clements, Mrs. Hendrickson.

Jellies—Mrs. R. Beck, Mrs. C. Foote, Mrs. L. Cond.

Jam—Mrs. J. Mott, Mrs. A. Skribe, Mrs. A. Munro.

Preserved Fruit—Mrs. R. Beck, Mrs. F. Slade, Mrs. R. Preston.

Canned Vegetables — Mrs. R. Preston, Mrs. F. Skribes, Mrs. R. Beck.

Pickles—Mrs. R. Beck, Mrs. C. Foote.

Date and Nut Loaf—Mrs. R. Preston, Mrs. J. Gold, Mrs. J. Price.

Special Jelly—Mrs. F. Skribe.

Sewing:

Plain Apron—Mrs. A. Marzocco, Mrs. F. Skribe, Mrs. R. Preston.

Fancy Apron—Mrs. Hendrickson, Mrs. J. Comolai, Mrs. N. Morello.

Lady's House Dress — Mrs. F. Skribe, Mrs. R. Preston.

Child's Print Dress and Bloomers —Mrs. R. Preston.

Pillow Cases, white— Violet Almas, Mrs. N. Morello, Mrs. J. Comolai.

Pillow Cases, colored—Mrs. H. James, Mrs. N. Morello, Mrs. A. Marzocco.

Towels—Mrs. H. James, Mrs. F. Skribe, Mrs. R. Clements.

Bedspread—Mrs. J. Mott, Mrs. A. Marzocco, E. Nordlund.

Lunch Cloth and Napkins— Mrs. A. Marzocco, Mrs. Robertson, Violet Almas.

Bridge Table Covers — Mrs. A. Marzocco.

Table Center or Runner—Mrs. A. Bureau, Mrs. H. Nordlund, Mrs. J. Cimolia.

Cushion Cover—Mrs. R. Preston, Mrs. F. Skribe.

Cushion Cover, knitted—Mrs. H. Sethre.

Boudoir Pillow—Mrs. F. Skribe, Miss M. Price, Miss I. Harvey.

Lady's Sweater, knitted—E. Nordlund, Mrs. McGregor, Mrs. F. Skribe.

Child's Sweater—Mrs. L. McLaren, Mrs. L. Cond, Mrs. J. Cimolai.

Knitting, any specimen not otherwise included—Mrs. H. Nordlund, Mrs. M. Price, Mrs. L. Cond.

Crochet, any specimen not otherwise included—Mrs. H. James, Mrs. Hendrickson, Mrs. Nordlund.

Cutwork, any specimen not otherwise included—Mrs. J. Cimolia, Mrs. N. Morello, Mrs. A. Marzocco.

Baby's Carriage Robe—Mrs. A. Munro.

Night Gown, fancy—Miss V. Almas, Mrs. J. Cimolia.

Patchwork Quilt—Mrs. L. McLaren, Mrs. R. Preston, Mrs. J. McKay.

Hooked Rug—Mrs. J. McKay, Mrs. Ab Lilly.

Any Specimen of work not otherwise included—Mrs. H. Banks, Mrs. H. James, Mrs. H. James.

Men's Socks—Mrs. A. Munro, Mrs. R. Beck.

Men's Socks—Mrs. L. Siviglia.

Men's Socks—Mrs. L. McLaren.

Crepe Paper Doll—Mrs. Mae MacGouvran.

Crepe Paper or Cellophane Plant or Flowers—Mrs. Mae McGouvran, Mrs. F. Bates.

Crepe Paper or Cellophane Plants or Flowers—Mrs. L. McLaren.

Girls under 15:

Plain Apron—Betty Price.

Fancy Apron—M. Nordlund, M. Clements.

Child's Dress—B. Hopkins.

Any Knitted Article—Doris Cond, L. Johnson.

Button Holes—Betty Price.

Darning—L. Johnson.

Any other specimen—J. Banks, M. Nordlund, Doris Cond.

General handicraft:

Grades 1 and 2—Paper Folding—N. Banks, M. Thompson, Rona Raynor.

Grades 1 and 2, Paper Cutting—C. Harrison, M. Pearson, D. Lundberg.

Grades 1 and 2, Primary Picture—R. Raynor, W. Conroy, E. Swan.

Grades 1 to 3, Handwriting— E. Swan, A. Bureau, R. Raynor.

Grades 4 to 6, Handwriting— I. Starcevitch, M. Howie, M. Bell.

Grades 7 and 8, Handwriting—M. Anderson, G. Conroy, P. Graham.

Grades 1 to 3, Printing—R. Waldie, P. Geigerich, A. Drazick.

Grades 5 to 6, Design, colored—E. son, P. Armstrong, I. Reddell.

Grades 7 to 8, Printing—E. Lindsay, F. Thorliefson, E. Muir.

Grades 2 to 4, Drawing—P. Armstrong, B. Armstrong, A. Shaw.

Grades 5 to 6, Drawing—P. Dolson, J. Sulsarski, B. Simpson.

Grades 7 to 8, Drawing—B. Johnson, G. Spinks, E. Lindsay.

Grades 2 to 4, Pencil Drawing — P. Giegerich, I. Hystead, P. Reddick.

Grades 5 to 6, Pencil Drawing—B. Fandrick, H. Pearson, E. Buzan.

Grades 7 to 8, Pencil Drawing — G. Smith, D. Gold.

Grades 2 to 4, Design, colored—P. Armstrong, M. Howie, P. Armstrong.

Grades 5 to 6, Design, colored—E. Bidder, A. Entwistle, E. Wanuck.

Grades 7 to 8, Design, colored—A. Beauregard, M. O'Neill, E. Lindsay.

Grades 3 to 5, Poster—B. Hutchison, G. Lochrie.

Grades 6 to 8, Poster—E. Lindsay, E. Marzocco, A. Oughtred.

Grades 5 to 6, Pastel—B. Fandrick, S. Pearson, B. Fandrick.

Grades 7 to 8, Pastel—G. Smith, L. Kassian, E. Muir.

Grades 5 to 6, Map—M. McGennis, D. Hutchison.

Grades 7 to 8, Map—B. Heuscher, D. Gold, M. Nordlund.

Grades 5 to 7, Handwork — A. Oughtred, A. Beauregard, G. Lindsay.

Grades 5 to 8, Geography Booklet —S. Pearson, F. Conrad, E. Wanuck.

Grades 6 to 8, Landscape—S. Pearson, G. Spinks, B. Heuscher.

Pressed Wild Flowers—J. Richter, D. Gray, K. Abbott.

Best Model Airplane—V. Dixon, E. Marzocco, E. Johnson.

Any model—F. Leggett, V. Dixon, E. Mason.

Landscape—M. McLure, Mrs. R. Preston, J. Blackwell.

Life Studies—Mrs. R. Preston, E. Hoskovitch.

Judges:

Flower section—C. B. Twigg of Creston.

Vegetable section—R. G. Newton of Windermere.

Poultry section—G. L. Landon of Grand Forks.

Sewing section—Mrs. A. Mellor.

Home cooking section—M. Beduz and J. Evans.

General Handicrafts section—Mrs. A. Oliver and Mrs. J. Colthorpe.

SCHOOL STARTS NEXT WEEK

HOW ABOUT SHOES for the Children?

Our stock is complete in shoes for all ages—and at just the price you want to pay.

R. Andrew & Co.

Leaders in Footfashion

Tear Gas Equipment Received at Nelson

To prevent a recurrence of the casualties to police and strikers in the Corbin riots in the spring, tear gas bombs and equipment have been received by B division, provincial police headquarters, Nelson. The equipment was requested by Inspector John Macdonald following the riots, and arrived this week.

ANKLET EVENING NOVELTY

LONDON, (CP)—The latest novelty for evening wear is an anklet of plainted gold or silver braid.

Social Happenings in Nelson City

This column is conducted by Mrs. M. J. Vigneux. All news of a social nature including receptions, private entertainments, personal items, marriages, etc. will appear in this column. Telephone Mrs. Vigneux at her home, 519 Silica street.

Honoring Mrs. William Ramsay of Williams Lake, Mrs. D. H. Ball, Silica street, entertained at the tea hour Monday. Multi-colored sweet peas were used throughout the rooms. Mrs. James Brodie presided at the dainty tea table while Mrs. W. G. Stewart assisted in serving. The invited guests included Mrs. Ramsay, Mrs. T. F. McKechnie, Mrs. A. M. Banks, Mrs. H. McArthur, Mrs. James Brodie, Mrs. W. M. Myers, Miss Kathleen Brodie, Mrs. C. V. Gagnon, Mrs. James H. Gagnon of Trail, Mrs. G. A. Corble, Mrs. J. Lundie, Mrs. W. G. Stewart, Mrs. Charles H. Stark and Mrs. John McPhail.

• • •

J. P. Fink is in the city en route to Cranbrook after holidaying at his Kaslo home.

• • •

Mrs. C. G. Simpson, Baker street, has as her guest her daughter, Mrs. Palmer Rutledge of Trail.

• • •

Mr. and Mrs. A. D. Hardin of Ymir visited town Tuesday.

• • •

Mrs. R. G. Elliott of South Slocan visited in Nelson yesterday.

• • •

Mr. and Mrs. E. M. Stiles and family of Trail, who have been on a motor trip to Banff, have returned.

• • •

Colonel J. S. Goode of Bonnington visited town yesterday.

• • •

Newton Large of Calgary is the house guest of Jack Taylor, Carbonate street.

• • •

Mrs. A. G. Lambert and Miss Jean Lambert, who have been on an extended visit in the east, are expected home Sunday.

• • •

Clifford Hearn of Salmo visited in town yesterday.

• • •

Among those from out of town attending the formal opening of the Wood, Vallance Hardware company's warehouse Tuesday night, were Mrs. Manning, Mr. and Mrs. Walter Tattrie, Mrs. Watson and S. Manning, all of the Relief Arlington mine, near Erie.

• • •

Miss Elizabeth McKinnon, Victoria street, has returned from a couple of weeks' visit in Vancouver and Seattle.

• • •

W. Kennedy, superintendent of the Fern mine, was in town yesterday.

• • •

Charles Ranger of Salmo visited the city yesterday.

• • •

Frank Putman, M.P.P. of Creston, visited in Nelson yesterday.

• • •

Robert Winstanley of Michel was in town en route to his brother's place at Crescent Valley.

• • •

A. D. McLeod, manager of the Kamloops branch of the Royal Bank of Canada, who has been spending his vacation in Nelson, with his family, who are still holidaying, has returned. Mrs. McLeod and daughter, Ellis, expecte to leave Saturday for Kamloops.

• • •

Dr. J. H. Bennett returned yesterday morning from a few weeks spent at Rochester.

• • •

R. Pilius has returned from several weeks spent in Winnipeg.

• • •

Mrs. Everett Brasch, who has been visiting at Procter, has returned.

• • •

Mrs. J. Morrison, Fairview, returned yesterday morning from a brief business trip in Vancouver.

• • •

Mrs. W. A. Ward and her son, Everett Brasch, of Procter, were city visitors Tuesday.

• • •

A. Dickinson, provincial chief engineer of Victoria, is a city visitor.

• • •

E. S. Jones, provincial district engineer, with headquarters in Cranbrook, is a Nelson visitor.

• • •

Mr. and Mrs. D. StDenis of Slocan City where among city visitors yesterday.

• • •

A. Greer of New Denver visited Nelson yesterday.

• • •

Mrs. W. K. Gunn and daughter, Evelyn, Carbonate street, have returned from a couple of months spent visiting relatives in Seattle.

• • •

Mr. and Mrs. T. S. Shorthouse and son Tommy have returned from a motor trip spent with relatives in Seattle.

• • •

Wright and Stuart McIntosh, sons of Mr. and Mrs. G. Stuart McIntosh, Silica street, returned yesterday morning from a couple of months spent visiting relatives in Nova Scotia.

• • •

Mrs. H. H. Rixen leaves today by motor for Edmonton with Mr. and Mrs. W. T. Dixon and Miss M. Hill of Edmonton.

• • •

Mr. and Mrs. G. G. Fair of Salmo were city shoppers yesterday.

• • •

Mrs. Reimann and daughter, who have spent the past month in Nelson, have returned to Trail.

• • •

Jerry Jerram, who with his son Jerry has just returned from a motor trip to Banff and Lake Louise, leaves today for his home in San Louis Obispo, Cal.

• • •

H. D. Dawson returned recently from a business visit to Trout Lake and is now spending a few days in the Slocan district.

• • •

Mrs. Drury Darley and children, Doreen and George, who have been guests at the home of Mrs. Darley's parents, Mr. and Mrs. George Johnstone, Kootenay street, leave this morning for their home in Medicine Hat. Mrs. Darley also visited the coast cities on her holiday.

• • •

Mrs. Robert Bell, Latimer street, has returned from a couple of weeks' visit at Ainsworth.

• • •

Miss Jean Boomer, Baker street, leaves tomorrow for Deer Park where she will next week take up her duties as school teacher.

• • •

Smith Curwen of Ymir visited town yesterday.

• • •

Jesse Sealby left yesterday for Vancouver where he will attend the exhibition.

• • •

Mrs. J. Cavil and young daughter of Bonnington are city visitors.

• • •

Merlin Liversidge returned yesterday from an extended visit to relatives in England.

• • •

J. H. Hazelwood and his daughter Audrey of Kelowna are Nelson visitors.

• • •

Miss Evelyn Gunn is a guest of Miss Pamela (Deedee) Dewdney at the Dewdney summer place on the north shore.

• • •

Mr. and Mrs. C. W. Appleyard have returned after a short visit to Crawford Bay.

• • •

Mr. and Mrs. G. E. Sparkes and sons Melvin, Leslie and Clifford, 117 Hall street, arrived home Tuesday night after having spent the summer motoring through California and visiting coast cities.

Ten Will Face Serious Charges

Five for Murder; Three Manslaughter, Two Murder Attempt

VANCOUVER, Aug. 28 (CP)—Five persons will be tried for murder, three for manslaughter and two with attempted murder before Mr. Justice D. Murphy in the fall assizes here opening on September 16.

Four Indian brothers, Richardson, Enueas, Alex and Joseph George, all of Merritt, B. C., will face trial on charges of murdering Dominion Constable F. H. Gisborne on May 23, 1934. The other murder charge is against James Bova, alleged slayer of his wife Rose, who was shot to death near their home early this year.

Attorney General Gordon McG. Sloan, will prosecute in these cases and will be assisted by J. R. Nicholson.

Reginald Medler, traversed from the 1934 fall assize and the 1935 spring assize, and Wilfred J. Charbonneau will face attempted murder charges.

D. W. Hare of Richmond, Blake Nobles, New Westminster and Orn G. Frazine, Bellingham, Wash., will appear on manslaughter charges.

Ivan Emery, president of the Longshore and Water Transport Workers of Canada, will face a charge of inciting a riot and a number of men face charges of unlawful assembly.

Creston Hospital Receives Gifts

Road Work Progresses —Tie Camp is Moved

CRESTON, B.C. — There was a small attendance at the August meeting of the board of directors of Creston Valley hospital Thursday evening with the president, F. V. Staples, in the chair, and Col. H. Mallandaine taking the minutes in the absence of the secretary, H. A. Powell. The secretary's report showed there had been 341 hospital days, compared to 343 in June, and 326 in July, 1934. Cash collections were fair and a considerable quantity of wood and produce had come in from patients in payment of fees. Votes of thanks were tendered Boswell Ladies' Hospital auxiliary for the donation of a dresser. Also to Reginald Eastlake, for the donation of an electric fan, and Erickson Ladies' Hospital auxiliary, who remembered with a wheel stretcher.

Eleanor, Burton, Leonard and Waddy Huscroft, along with "Bud" Ogilvie of Wynndel, make up a party who are at the Continetal mine on a hiking and fishing trip.

Work is getting well under way in laying the three miles of "black top" hard surface road to the east of Creston. It is hoped the appropriation available will permit of resurfacing the entire area which was put down to hard surface road some years previous.

Mr. and Mrs. H. A. Powell and three children arrived home Saturday from a four week holiday at Kootenay Bay.

O. Deverell, the well known poultry fancier of Crawford Bay, was here for supplies Friday.

After a three week visit with her mother, Mrs. A. McKelvey, Mrs. R. F. Lidgate has returned to her home at Calgary.

George Soukoroff, who has been operating a tie mill at Goat creek for some months past, has completed his cut at that point and is reported shifting his plant to a stand of timber closer to Creston.

D. W. Dow, who had been working on the C.P.R. train crew handling the steam shovel work at the elevator of Midland & Pacific Grain company, was taken with an attack of pneumonia and returned to his home at Cranbrook.

Charles Sutcliffe, president of the Stockbreeders' association, and other members of the organization, were up Goat river, in the Kitchener country, the past week, rounding up the cattle that have been grazing there during the high water period on the flats.

B. C. Affleck of Fruitvale has been here for some days completing some survey work on the dyked lands of Creston Reclamation Co., Ltd.

BLACK HOLLYHOCKS

MORROWVILLE, Kas. (CP) — Mrs. Harry Pepple has raised black hollyhocks in her garden here for three successive years.

GLOVES WITH POCKETS

LONDON, (CP) — Some of the stores are showing gloves with tiny pockets concealed in the gauntlet.

"BACK-TO-SCHOOL" SALE

THURSDAY, FRIDAY, SATURDAY—August 29, 30, 31

A REAL OPPORTUNITY TO EQUIP YOUR BOY FOR THE FALL TERM FROM OUR SPECIAL BOYS' OFFERINGS

PANTS

Boys' longs in sturdy Tweeds, Cords and Drill.

Regular $1.00 ..... for 49¢
Regular $1.50 ..... for 99¢
Regular $1.95 ..... for $1.19
Regular $2.95 ..... for $1.49

KNEE PANTS

In Herringbone Tweeds

Regular 85c ..... for 49¢
Regular $1.45 ..... for 99¢

PLUS FOURS

In strong durable tweed, dark shades.

Regular $1.95 ..... for $1.19
Regular $2.50 ..... for $1.49

BREECHES

We offer the balance of our light weight breeches.

Regular $1.00 ..... for 29¢
Regular $1.95 ..... for $1.19
Regular $2.50 ..... for $1.49

Sweat Shirts

A smart garment, fleece lined ½ zipper, in tan, green, maroon or white.
Regular Price $1.50. for $1.19

SHIRTS

Full cut in plain tan or assorted patterns.

Regular 50c ..... for 29¢
Regular 75c ..... for 49¢
A cleanup of skipper, or mesh, sport shirts. Reg. 75c .... for 49¢

SWEATERS

A good assortment of wool sweaters, high roll or V-neck.
Regular 85c ..... for 49¢

CAPS

Just the thing for school. Strongly made in a dark tweed.
Regular 65c ..... for 29¢

Boots and Shoes

Sisman boot made for hard wear.

Sizes 8-10½ $2.25
Sizes 11 13½ 2.50
Sizes 1- 5½ 2.95

A cheaper boot with good strong upper and panco sole.

8-10½ $1.60
11-13½ 1.75
1- 5½ 1.95

CHILDREN'S and MISSES' OXFORDS

Full calf upper, welted sole.

5-7½ $1.90
8-10½ 2.35
11-2 ..... 2.50

BOYS' OXFORDS

Calf upper, Goodyear welt.

Sizes 1 to 5½ $2.50
HI-TOP Scout Boot, 1 to 5½ $3.95

CHILDREN'S and MISSES' ELK OXFORD

With composition sole.

5-7½ $1.35
8-10½ 1.55
11-2 ..... 1.75

GODFREYS' LIMITED

318 BAKER ST. OPPOSITE STANDARD CAFE PHONE 270

SEASON'S BIGGEST VALUE

Kellogg's GREAT SUMMER SALE

HERE's the food bargain of the year! Change to *coolness* with Kellogg's Corn Flakes, now in a Great Summer Sale at your grocer's. Lower price! Bigger value than ever!

Serve Kellogg's for breakfast, lunch or supper. Crisp — delicious — nourishing. Oven-fresh. Ready to serve. Matchless quality and flavor. Made by Kellogg in London, Ontario. Order *several* packages today!

BUY NOW AND SAVE

Good Housekeeping

By MRS. MARY MORTON

MENUS, RECIPES and HINTS

Menu Hint

Ham and Vegetable en Casserole
Pear Salad — Warm Rolls
Grape Juice Ice — Coffee

Simple, indeed, is this menu for the warmer weather. Casserole dishes are a boon to the housewife and cook, as they are so tasty and eliminate a good deal of work, especially dish washing.

Today's Recipes

Ham and Vegetables en Casserole —One slice ham, about two pounds; one-half teaspoon meat sauce, two tablespoons brown sugar, three medium size carrots, three medium size onions, one turnip, four medium size potatoes, flour, salt and pepper, two cups milk. Rub surface of ham with meat sauce, sugar and mustard. Place in a casserole and cover with layer each of thinly sliced onions, carrots, turnips and potatoes. Sprinkle each layer with a little flour, salt and pepper. Add milk, cover and bake in a slow oven (325 degrees) for one and one-half hours. During the last 15 minutes of baking, remove cover and brown. This serves four.

Grape Juice Ice—One and one-third cups water, one cup sugar, one tablespoon gelatin, one-half cup cold water, four tablespoons lemon juice, two cups grape juice, one-third cup orange juice, pinch of salt. Soak the gelatin in the one-half cup cold water. Combine sugar, water and boil for five minutes. Remove from fire, dissolve gelatin in hot syrup. Cool, add fruit juice and pour into tray. When mixture has frozen to the mushy stage (about 45 minutes), pull tray forward and stir mixture up from the bottom and down the sides. Return and freeze. Stir once again during freezing process. Makes one quart.

NICE FOR LUNCH

Baked Stuffed Tomatoes With Peas

Six medium sized tomatoes, one and one-half cups fresh or canned peas, one teaspoon salt, speck pepper, two tablespoons butter, one-half cup buttered soft bread crumbs. Remove centers of tomatoes, reserving pulp. Chop pulp and combine with drained peas, salt, pepper, and butter. Sprinkle tomatoes inside with salt. Fill with this mixture and top with buttered crumbs. Bake in 375-degree oven half an hour. Serves six.

Preserve Flowers

At this time of the year, with so many flowers in our gardens, we like to have as many in the house as possible. Cut rounds of waxed paper to fit under vases and flower pots that are placed on wood table tops. Moisture cannot leak through the waxed paper so the surface is always safe and free from water marks.

Keep Covered

If you live where there is a great deal of dampness, near the seashore or where there are early morning and evening fogs and mists, and you have trouble with your open salt cellars, keep them covered with glass when not in use.

PURITY FLOUR

MAKES BETTER BREAD

Nelson Daily News

Established April 22, 1902.

"British Columbia's Most Interesting Newspaper"

ALL THE NEWS WHILE IT IS NEWS

Published every morning except Sunday by the NEWS PUBLISHING COMPANY, LIMITED, 216 Baker Street, Nelson, British Columbia.

Phone 144. Private Exchange Connecting all Departments

Member of the Audit Bureau of Circulations and The Canadian Press Leased Wire News Service.

THURSDAY, AUGUST 29, 1935.

WHAT DRIVING FAST MEANS

One of the most common indictments from the press and platform is that against fast and careless driving on city streets and the open road. A most forceful article against fast driving, by Harold G. Hoffman, Governor of New Jersey, appears in the American Magazine; it is a thought-provoking expose of facts and figures pertaining to road accidents.

As Motor Vehicles Commissioner of his state for five years, Mr. Hoffman has an extraordinary knowledge of his subject, deserves attention when he states:

"We who now drive at 60, 70 and 80 miles an hour are already away over our heads. Few of us are physically or emotionally equipped for that sort of thing. We know that the engine has the power, the car rides comfortably, that it seems no faster than 35 did 15 years ago—and that's about all."

Someone apparently disputed the Governor's views, saying: "But I've got swell brakes. I can stop on a dime."

The argument was inundated with Hoffman's statistics:

"At a speed of 30 miles an hour a car is travelling 44 feet a second. During the interval of the driver's mental reaction to an emergency (three-quarters of a second, on the average) it travels 33 feet. The braking distance is 40 feet. And the total distance required for stopping is 73 feet.

"At 40 miles an hour, the car is travelling 59 feet a second. Reaction distance, 44 feet. Braking distance, 71 feet. Total stopping distance, 166 feet.

"At 60 miles an hour, 88 feet a second. Reaction distance, 66 feet. Braking distance, 160 feet. Total stopping distance 226 feet.

"At 70 miles an hour, 103 feet a second. Reaction distance, 77 feet. Braking distance, 218 feet. Total stopping distance, 295 feet."

"Reaction distance" means the length of time it takes you to make up your mind to put on the brakes after you sense the necessity for it, and three-quarters of a second was speed-artist Ralph DePalma's time. And if you still think you're qualified to exceed a mile-a-minute Mr. Hoffman reminds you the braking distance chart assumes the road surface is excellent; the tires are perfect; you are mentally alert and physically at par; the brakes are top-notch; weather conditions are good.

And to those who answer their brakes and tires are fine it is pointed out a 1933 survey showed 48 per cent of 3,000,000 cars had faulty tires and 40 per cent of 1119 cars had imperfect brakes.

Then what about day-dreaming, absorption in the radio, or fatigue? Mr. Hoffman charges 100,000 accidents a year to sleeping drivers. He says the drunken driver presents a menace which beggars words and that even the man who has had two drinks takes double the "reaction distance."

On visibility Mr. Hoffman says even in broad daylight it is perfectly asinine to drive 60 miles an hour towards a blind spot 200 feet distant when at best you'll need 226 feet to stop in; at 60 miles an hour the driver needs 600 feet of clear view. "Obviously a mile a minute at night is the height of folly . . . with average headlights you continuously drive 15 feet in the dark at 40 miles an hour for you require 115 feet in which to stop."

All of which concerns straightaway highway travel and as the death rate on curves today is 126 per cent greater than the average for all accidents combined it is obvious too much care cannot be taken rounding a corner, however gradual. Blow-outs, skidding and carelessness draw their toll as well.

These facts indicate more than a driving license is needed to admit the average motorist into the mile-a-minute class and the daily toll of the speeding car seems to prove the point.

DIVIDEND TO BE FROZEN A WHILE

Quick thinking, one of the qualifications needed in a political leader, is obviously possessed by Mr. Aberhart, head of the victorious Social Credit party in Alberta.

The victory was not 24 hours old when he gave out that there would be no dividends of the $25 a month variety for at least 18 months. As the man of the hour in the plateau province, he could get away with that reservation, and he didn't lose a moment in doing his hedging.

As Mr. Punch might put it, "He gives promise of a brilliant future."

No one should be too proud to learn, and one can imagine Premier Pattullo making a note regarding this incident for possible use at a future time.

If on election night Mr. Pattullo, premier-elect, had been quick-thinking enough to announce, "There will be no work and wages for at least 18 months," think what a lot of grief he might have saved himself!

Disclaimers are now coming from Calgary thick and fast. There is to be no repudiation of obligations, no confiscation of private property. No one need feel alarm. Mr. Aberhart doesn't propose to hurt anyone.

These reassuring notes are welcome. We can all sit in the front row now and without distraction center our gaze on the hat out of which Mr. Aberhart is to lift the $120,000,000 rabbit.

EVADING THE ISSUE

Hereafter grape fruit juice will enter Canada from the West Indies free of duty. That's one way of getting around the squirt.—Hamilton Spectator.

OR WORSHIPPERS OF WOTAN

With Nazis cracking down on Jew, Catholic and Protestant, the discreet German will sidestep unpleasantness by claiming to be on the way to a mosque.—Detroit News.

Between You and Me

By J. B. C.

See him smiling.

Yes it is Douglas Chamberlain, teacher of the Junior High school who is deeply interested in sports. He has had a lot to do with the annual sports days between local and district schools and has taken a particular interest in softball. This year his team carried off a title.

* * *

HOLIDAY LAMENT

Sad is the lot of him, once glad and gay,
Who, from vacation, wends his homeward way
When, to his anxious gaze, the scene unfolds
A coalbin empty as the purse he holds.

* * *

JUST A FLASH

A Winnipeg women of 70 had a terrifying experience when lightning was attracted by her steel corsets. It is curious to reflect that if she had been a modern young woman, the lightning probably wouldn't have found anything attractive about her; or perhaps it would be more accurate to say "on her."

* * *

TALKING POLITICS

Sign of an approaching election—William Stubbs and Marcus Martin, both stalwart Liberals, sitting on a fence on Edgewod avenue, too interested in their conversation, to even know who was or wasn't passing by.

* * *

WALTER TAKEN FOR A RIDE

Walter Poole riding home via automobile and exclaiming that it was the first time he had been taken up the hill in an auto for four or five months. He was profuse in his thanks. Walter used to be general clean-up man in the Daily News office and always displayed a keen wit, even in face of rude joshings from the boys. His favorite note left in the mornings was—"Don't spit in the waste paper baskets."

* * *

AROUND ABOUT

Here and there—Emmett Kirby as brown as a berry after a summer's work on the auditorium . . . John Burns just as brown . . . W. S. King out for an airing . . . and particularly interested in the efforts of two young boys . . . who swam the west arm at Lakeside park with ease . . . Mr. King also wondering what the city's program would be next year on the land obtained for an addition to the park . . . Jimmie Ringrose making an early morning sale . . . George Campion boarding the rattlers for points east . . . Albert Smith breezing home . . . a little late for dinner . . Roy Hunter and "Lick" Fleming talking over the Grand Coulee dam project . . . and "Lick" declaring he expects to week-end in Spokane . . . Herb Harrop and Al Harding of the Ymir-Consolidated mine in conversation . . . later Al looking over the beauties of Lakeside park . . .

* * *

INTO THE COUNTRY

That's about all for today. Am leaving early to inspect the fruit, vegetables and home cooking at the annual Harrop fair. See you when we return.

START SCHOOL TOO SOON

Many people in this day and age have decided that a child should be sent to school almost as soon as he leaves the cradle or its modern equivalent. He is sent to learn his lessons in a crowded schoolroom when he should be out playing and being given a chance to develop his physique. Because he is sometimes a trial about the home, he is packed of to school at the very first opportunity and kept there as long as possible. And all the time he should be kept out in the open at play. Such a system is, of course, congesting the schools and increasing the cost of their administration. If children scarcely out of rompers must be sent to school to suit the convenience of their parents, who sometimes do not want to be bothered with them about the house or the garden, by all means let them escape with only half a day's confinement indoors. — Brockville Recorder and Times.

AUNT HET

By ROBERT QUILLEN

"Men are dumber than women. No woman would work herself to death to make money for her husband to have a good time with."

NATURE PRESENTS—

Armadillo

PHYSICAL FEATURES

Twelve inches long, five inches high; very broad head, tapering to a point, with long jaws containing 100 peg-like, feeble teeth; small, dark eyes, and small, upright ears; short legs, with long, strong nails; upper part of body consists of a series of parallel, hard scales. Color—gray brown on back and top of head; ears flesh color.

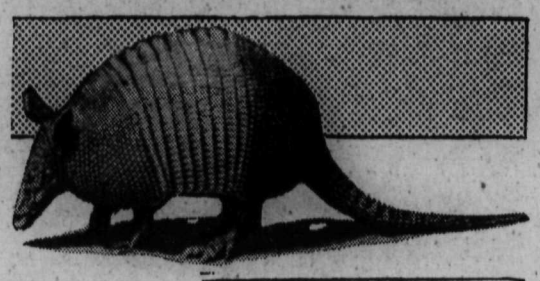

WHERE FOUND
Eastern parts of South America.

SPAN OF LIFE
Ten years.

FOOD
Fruit, vegetables, flesh.

OFFSPRING
Two, three or four.

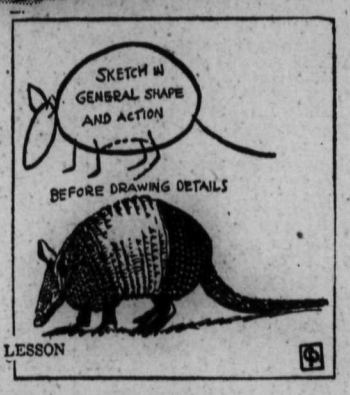

TODAY'S DRAWING LESSON

(By Central Press Canadian)

Because his suit of armor is made up of bony plates hinged together by bands of elastic skin, the armadillo can roll himself into a ball for protection. Then, too, he can dig himself into the ground with remarkable speed if surprised by a large beast of prey who might devour him whole. He is a nocturnal animal who is a lively fellow in captivity, trotting about his cage for hours and emitting a merry chirp. He lives in a burrow in his native land.

GAELIC LANGUAGE STILL SURVIVES IN NEW SCOTLAND

(Written for the Canadian Press)

By REV. S. P. MacDONALD

The city of Sydney, Nova Scotia, has just finished celebrating the hundred and fiftieth anniversary of its founding. The celebration lasted a week, and was carried out very successfully. There was a great parade in the opening day; there were meetings, with speeches by well-known public men; there was an interesting and well-executed historic pageant, and, on the last day, a great reunion of war veterans. But to me, none of these was so impressive as the Scottish "mod". It was not merely that the mod attracted thousands of spectators; nor that the program was worthy of the occasion. It was rather the fact that here, one hundred and fifty years after the founding of Sydney, more than one hundred and thirty after the arrival of the first Scottish settlers at Sydney, the grandchildren and great-grandchildren of the Highland immigrants should have assembled in thousands to hear the tongue and the music of the Highlands, and to see the Highland dances performed by lads and lasses bearing Highland names and wearing the ancient Highland dress.

The mod was opened by a clergyman of Highland Scottish name and blood, and the opening address was in Gaelic. It was quite evident that he was not repeating a few words learned parrot-fashion for the occasion. He was speaking a language as familiar to him as English, and the greater part of his audience understood him. Think of it! Nearly two hundred years after Culloden and the end of the old Gaelic clan system, nearly one hundred and fifty years after the beginning of the great immigration from the old to the new Scotland, in an English-speaking country where the anglicizing influence is so strong and so universally felt, thousands may still be found whose hearts will warm to the tartan, whose blood will run faster at the skirling of the pipes, whose ears will fairly tingle with joy at the sound of the Gaelic speech. And yet, strange to say, it received but meagre notice from the press. When the premier of Nova Scotia meets a brother Scot from the Pacific coast in Ottawa and they greet each other in Gaelic, it is news for the press of Canada, and one of our greatest Canadian newspapers makes it the subject of an editorial. When the premier visits Great Britain, the fact that he is able to speak the language of his ancestors is news for the Empire. Yet the press of Nova Scotia did not even mention the fact that thousands of Gaelic speakers heard Sydney's great Gaelic mod opened with a Gaelic address.

WILL GAELIC DIE?

What of the future of Gaelic? Most of those who take the trouble to think of it at all would say that the old language will die. Perhaps it will. And yet,—it has survived in Nova Scotia for a century and a half in the face not only of indifference to its fate but of positive efforts to destroy it. Let me explain at once that the positive efforts I speak of were made by Gaelic-speaking Scotts themselves, by men whose influence would have done much to preserve a knowledge of the language for many who never had an opportunity to acquire it. I know that school children in communities entirely Gaelic were often forbidden to speak it even during recreation hours. I know that in many a pulpit the preacher would address a congregation of Gaelic-speaking Highlanders in English Sunday after Sunday,—in English with a Gaelic accent as broad as the ocean his grandparents crossed to reach this country. I know that up to a few years ago scarcely an effort was made to let the people know that a treasure of great worth was passing out of their grasp in the loss of the old tongue,—without a doubt one of the most beautiful, vigorous, and expressive languages known to man. I must make a few exceptions, in justice, and give a small part of their meed of praise to such men as Jonathan MacKinnon of Sydney, probably our best Gaelic writer, who edited "Mac Talla", an entirely Gaelic weekly, for years, until compelled to give it up for lack of support. I learned to read Gaelic at the age of ten—without other assistance—because copies of MacKinnon's paper came into my hands. Bless his loyal Highland heart! He is still with us, and he sat on the stage at the Gaelic mod the other nigh. May he live long enough to see the Highlanders of Nova Scotia united at last in a real effort to preserve the priceless heritage of their Gaelic speech! Then there is—alas! I should have written was —Malcolm Gillis of Margaree, Gaelic Poet, and author of "Na Cnuic's na Glinn"— "The Hills and Glens"—a bit of lyric verse whose simple beauty has gone to Nova Scotia. Gillis is dead, and his brother Scots have not yet raised a cairn to his memory. D. D. MacFarlane, also of Margaree, is an excellent Gaelic scholar and an unobtrusive but effective worker in the cause, and, John A. MacDougall of Glace Bay has given generously of both time and talents in support of it for many years. James MacNeil of Sydney, though handicapped by almost continuous ill-health, edits a Gaelic page for the Sydney "Post-Record."

Outside Nova Scotia there is the Rev. D. M. Sinclair of Valleyfield, P.E.I., son of the Rev. A. MacLean Sinclair, greatest Gaelic scholar of his day in Canada, who is working for the preservation of Gaelic in his parish with a zeal and courage worthy of his fine old name and traditions of loyalty. There are others who might be named, but still it remains true that Gaelic has had little encouragement from Gaelic speakers in the past. In spite of it all it has lived on. The latest cenus figures give us a little more than twenty thousand Gaelic speakers in Nova Scotia, but I am sure the number is greater. I might not have been put down as a Gaelic speaker myself but that I asked the enumerator if such information were required. I have no doubt at all that many others were not asked, and never thought of offering the information.

GAINS GROUND IN IRELAND

The old language has shown extraordinary virility in surviving at all. And there is no doubt that it has gained prestige in recent years. Men are no longer ashamed to admit that they speak Gaelic. Many who do not are heard to lament the negligence of their Gaelic-speaking parents, who failed to pass on to them so important a part of their racial heritage. There is, of course, the prevalent notion that the language is near death. Perhaps it will die in New Scotland, though we have an army of thirty thousand Gaelic speaking Scots, as large an army as that which saved Scotland at Bannockburn. Perhaps it will die even in old Scotland, but the Gaelic language is much more alive today than it was fifty years ago. It is no longer the language of the remnant of a race. It is the official language of the Irish Free State, and undoubtedly it has gained much ground in Ireland. A time may come when not a single Scot in the whole world will be able to speak the tongue of his fathers, but it will live in Ireland. It will live, too, among the Scottish Gaels, if the right effort be made to preserve it. But our people must be made to understand that it has cultural as well as sentimental value; that the warm Gaelic imagination and the lively Gaelic fancy have left thier imprint upon the Gael's speech, and that its power of concise and forcible expression, its power, too, of suggesting so much more than the strict meaning of words would convey, its flexibility, its wealth of musical sounds—"the volleying syllables, the sighing cadences, the long wash and roll of the Gaelic"—make it a literary language of the first rank, and I believe, an unrivalled medium of expression in the realm of lyric poetry.

WHAT THE PRESS IS SAYING

ANOTHER NIGHTMARE

What is Mr. King making all this row about? Why is he demanding that parliament be called together in case of war? That is already compulsory for the Militia Act requires that Parliament if it is not already in session must be summoned to meet within 15 days of the calling out of troops. By reason of dissolution, there may be no Parliament in existence. That occurred on each of the three occasions upon which Mr. Mackenie King went to the country as Prime Minister. The trouble is that the Opposition leader is forever engaged in accusing the government of committing crimes, which it has never committed, and of flouting the constitution as it has never thought of flouting it.—Toronto Mail and Empire.

CONTRACT BRIDGE

By E. V. SHEPARD
"Teacher of Teachers"

EXASPERATING SCORES

One of the chief elements of luck in duplicate is the differences of scores made on a single hand. Nobody kicks when a difference is due to skill of the declarer or merit of the defence, such features are a part of the game. As will be noted, however, there are other hazards that sometimes produce exasperating differences of scores.

North: ♠Q 10 8 1 ♥9 8 5 2 ♦K 6 ♣8 5 3
West: ♠6 2 ♥7 4 3 ♦9 7 5 ♣Q 9 7 6
East: ♠A 5 4 ♥K Q 6 ♦10 4 3 ♣K 10 [illegible]
South: ♠K J 9 3 ♥A J 10 ♦A Q J 8 ♣A J

Neither side was vulnerable when South dealt the above hand. His most normal call is 1 Diamond and partner's best response is 1 No Trump. This bidding was followed at most tables. Two South players jumped partner's weak no trump call to 3 No Trumps. In both cases the 2 of diamonds was the opening lead, giving declarer 4 tricks in that suit. A spade trick was won with East's Ace. At one table that player led back another diamond and hearts were led through him, giving him a single heart trick and making top score with 460 points.

At the second table, where North played 3 No Trumps, East saw 4 diamond tricks run off and West give a 7 of clubs discard, so when East entered with his Ace of spades he led his K of clubs, taking out dummy's ace and holding the score to 400 points for a bare game, giving North and South fifth highest score on the hand.

At one table South opened with 2 No Trumps, North responded with 3 Spades, South bid 4 Spades, and the second score was won with 450 points.

Fourth score went to a South player who opened with 1 Diamond and who bid 2 Spades over North's 1 No Trump. North supported spades and a score of 420 points was made South losing 1 spade, 1 heart and 1 club trick.

Another bidder of 2 No Trumps, who sat South, was doubled for no apparent reason. He just fulfilled his contract, making 440 points and taking third highest score.

One South player bid 1 No Trump and made two-odd. Another made an opening bid of 2 No Trumps and was left in at that call, just fulfilling his contract. Both of these players made 70 points for points scored, plus 50 points for a part game score, tying for sixth place.

Seventh place went to the bidder of 1 Diamond, who scored only 70 points.

Bottom score had to be taken by a South player who bid 3 No Trumps over his partner's take-out of 2 Spades. He went down one trick, scoring minus 50 points. With such variations of scores it is useless to state that duplicate is wholly a game of skill.

35 YEARS AGO

From Nelson Daily Tribune Files

Aug. 29, 1900)

Mr. and Mrs. R. W. Hannington have returned from their wedding trip. They will reside at the Phair hotel until their residence on Carbonate street is complete.

* * *

There is a steady improvement in Nelson in the demand for residential property, reports D. I. Demar. "This is a good indication that business is on the mend," commented the Nelson Daily Tribune.

* * *

Charles E. Hope, manager of the Emily Hope property near New Denver, is visiting Nelson. Work was resumed two months ago on the property and 20 men are now employed.

20 YEARS AGO

From Nelson Daily News Files

Aug. 29, 1915)

Mr. and Mrs. H. Amas have as guests, Sheriff and Mrs. W. Milburn of Swit Current, Sask., and their daughter.

* * *

During the past week 16 men enlisted at the Nelson recruiting office for service with the 54th Battalion, Capt. L. E. Bordon, M.D. reports. They include: N. J. Smith, Gray Creek; W. T. Slater, Syringa creek; Patrick Barrett, Nelson; Albert Dobson, Arrow Lakes; George Colless, Ymir; David F. Peters, Appledale; Michael J. Smith, Nelson; Bert Taylor, Nelson; James Fred Waters, Granite road; Harold Murray, Nelson; R. E. Johnson, Nelson; M. H. Ely, Procter; S. S. Ferguson, Slocan City; Moses LeCroix, Quebec; Thomas Rae, Castlegar.

10 YEARS AGO

From Nelson Daily News Files

(Aug. 29, 1925)

Mrs. W. O. Rose, Vernon street, has returned from Procter where she was a guest of Mrs. W. R. Jarvis.

* * *

Harry Horton, who has spent some time at Salmo, has returned to spend the remainder of his vacation with his parents here.

* * *

Mrs. Joseph Sturgeon has returned home from a few days with Miss C. Nicholson at the Ymir hospital.

* * *

Mr. and Mrs. J. T. Andrews, Miss Jean Hunter and Miss Mollie Bamber have returned from Spokane.

NO RABBIT FROM A HAT

Federal relief money comes, not out of an inexhaustible fund produced by magic, but out of the pockets of the taxpayers who have become impatient and resentful, and who rightfully demand tangible results for huge expenditures.— The Toledo Blade.

ROSES NEED REST PERIOD

By DEAN HALLIDAY
Central Press Garden Expert

Our roses require a resting period. In fact, many people disbud them at this period of the year, so as to have a lovely show of bloom in September. But whether they bloom in September or not, at this time feeding, watering, spraying and dusting for black spot disease after each shower should be maintained. To secure any consistent results the leaves must be kept constantly coated with arsenate of lead and dusting sulphur compound. This is sold under various trade names.

Only the ground about the roses should be watered in order not to spread mildew and black spot. But do not fertilize the roses after this month.

If you did not mulch your rose bed this summer, then continue to cultivate it lightly all summer.

Any suckers which appear about the base of roses which are grafted at the ground level, should be removed as soon as they are discovered, for they only weaken the top and may in time overshadow it.

Curled up leaves which are commonly seen upon old fashioned snow ball bushes and upon the garden phlox and other plants, are a sign of the presence of the common aphids. Since these are very difficult to reach with a spray after the leaves have curled tightly, these insects should be sprayed with a nicotine sulphate and soap solution.

To have good roses in September give them a rest in August.

ENERGY NEED STEPPED UP FOR SKINNIES

By LOGAN CLENDENING, M.D.

"Everybody is talking about a reducing diet and nobody talks about what I need, which is a fattening diet," growled my cynical and emaciated friend the other evening.

As in the case of diets for overweight, which we discussed yesterday, the only way in which a diet for underweight need differ from a normal diet is in the energy requirement, but, of course, in the case of the underweight the energy requirement must be stepped up. For this purpose the so-called Five Thousand Caloric Diet is a model. It is as follows:

FOOD

Grapes, five ounces; grapenuts, two ounces; bacon, one ounce; egg, one and two-thirds ounces; bread, four ounces; butter, two ounces; cream, five and one-half ounces; sugar, two and two-thirds ounces; grapefruit, ten ounces; pea soup, four ounces; chicken, three and one-third ounces; lima beans, two and two-thirds ounces; corn on cob, three and one-third ounces; sweet potato, two ounces; lettuce, one ounce; tomato, five ounces; oil, one ounce; charlotte russe, one ounce; sweetbreads, three and one-third ounces; biscuit, one and half ounces; dates, one ounce; cheese, one and one-third ounces; cake, two and one-third ounces; chocolate, six ounces.

MEALS

Breakfast — Grapes, grapenuts, cream; omelet, bacon; toast, butter; coffee, sugar.

Dinner—Grapefruit, sugar; cream of pea soup, roast chicken, sweet potatoes, lima beans, corn on cob, tomato salad, charlotte russe, coffee.

Supper — Broiled sweetbread, cream sauce; biscuit, butter; date and cheese salad, peaches, cream; chocolate cake.

CALORIES

Protein	521.11
Fat	2287.80
Carbohydrate	2211.54
Total	5020.45

This diet was planned for the fall season. The following foods may be substituted for other seasons:

Fruits — Strawberries, three and one-third ounces; prunes, three and one-third ounces; pineapple, three and one-third ounces; baked apple, four ounces.

Vegetables — Green peas, three ounces; canned corn, three and one-third ounces; creamed celery, three ounces.

QUESTION FROM READER

E. A.: "Can you tell me whether depilatory creams used on exposed parts of the body are harmful?"

Answer: The depilatory creams at present on the market are entirely harmless wherever used — exposed parts or not. Occasionally one gets on the market which may do harm, but it is to be hoped that the government will be empowered to require manufacturers to state the ingredients of these articles on their packages. For most purposes, the best depilatory is a razor.

PRICE-FIXING DROPPED

Official price-fixing for potatoes under the federal marketing scheme has been dropped in London and several other Ontario cities because the experiment has not been successful. The experience of other countries has been similar. The United States dropped the price-fixing provisions of the NRA after a year's operation.—London Advertiser.

FOR DOORS

B. C. Larch Panels are of beautiful grain. They are hard and of smooth finish.

Wood, Vallance Hardware Co., Ltd.

District Distributors

"Build B.C. Payrolls"

A Case A Week

In the letter we quoted recently in which the lady writing said her family used one to one and one-half cases of Pacific Milk every month; in the logging camp run by her husband they use from a case to a little over a week. What the lady is telling in many ways is how good Pacific actually is. Thank you very much.

Pacific Milk

STUDENTS!
Normal, High or College
VICTORIA, B.C.
Home board and lodgings, use of piano, radio, laundry, etc. Hot water heated, clean neighborhood. Experienced.
MRS. R. WILSON
1432 Gladstone Ave., Victoria B.C.

St. Ann's Academy

Victoria, B.C.

RESIDENTIAL AND DAY SCHOOL FOR GIRLS

Primary School for Younger Children
Boys Admitted to Grades 1 and 2

Courses of study include Primary, Grammar and Academic Courses, leading to Normal and University Entrance

SPECIAL DEPARTMENTS

ART DEPARTMENT—China Painting, Oil and Water-color Painting.

MUSIC PUPILS prepared for the ROYAL ACADEMY and TORONTO CONSERVATORY Examinations.

COMMERCIAL DEPARTMENT provides SECRETARIAL COURSE for Matriculation. Courses embrace Shorthand, Typing, Bookkeeping, Filing and Office Appliances Courses. Second-year High School Grade Entrants lowest standard accepted. Provincial and Federal Civil Service Examinations successfully passed.

TERMS REASONABLE — WRITE TO THE SISTER SUPERIOR

TWINPLEX STROPPER

Try a Twinplex Stropper for a Keen, Smooth Shave!

Price for Stropper and Hone Complete $2.00

Nelson Hardware Co.

Wholesale and Retail Quality Hardware
NELSON, B.C.

SHOP and ADVERTISE the CLASSIFIED WAY

Nelson Daily News

Member of the Canadian Daily Newspapers Association

TELEPHONE 144

Private Exchange connecting to all Departments

Subscription Rates

Single copy ..... $ .05
By carrier, per week ..... .25
By carrier, per year 13.00

By mail in Canada, to subscribers living outside regular carrier areas per month, 60c; three months, $1.80; six months, $3.00; one year, $6.00.

United States and Great Britain, one month, 75c; six months, $4.00; one year, $7.50.

Foreign countries, other than U. S., same as above plus any extra postage.

BIRTHS

DAVISON—To Mr. and Mrs. George Davison in the Arrow Lakes hospital at Nakusp, Saturday, Aug. 24, a daughter.

IN MEMORIAM

For Edward Hendry Swanson
Oh, for the touch of a vanished hand,
For the sound of a voice that is still.
—Inserted by his loving wife and boys. (3145)

SITUATIONS WANTED

STRONG LAD, 18 YRS. WANTS work on ranch. Willing to work for board and pocket money. Had some experience. Apply P. O. Box 1076, Nelson, B. C. (3144)

EXPERIENCED SCHOOL GIRL wants room and board in exchange of small service. Box 3138 Daily News. (3138)

YOUNG WOMAN WISHES CARE and teaching of children, sewing, housekeeper. Box 364, Nelson. (3126)

PERSONAL

RELIEVE DELAYED AND STUBborn menstruation, use "Kotab." Safe, reliable. No pills. Taken in warm bath. Full treatment and instructions, $3.00. National Importers, 812 Centre St. W. Calgary. (3033)

HIGHEST QUALITY RUBBER goods. 25 Latex assortment for $1. Order direct and be sure of best. Packed plain. Free catalogue. National Importers, 812-Centre St. Calgary, Alta. (3032)

MEN! WORN OUT? NO VITALITY? Regain youthful vigor with "Menna," harmless gland restorative. $2 box. T. Kerr, Box 353, Vancouver. (2975)

Eczema Itch Piles Ulcers Try Geo Lee China Remedy at Hudson's Bay Co. (2790)

WANTED

A FOUR OR FIVE-ROOMED FURnished house. Phone 560R. (3128)

AGENTS WANTED

AGENTS WANTED TO SECURE orders for authentic life of Will Rogers. Contains his humorous sayings and wise comments. Large book over 300 pages. Profusely illustrated. Only $1.25. Enormous demand. Liberal commission. 5 to 10 dollars per day easily made. Credit given; freight paid. Do not delay. Send at once 10c to cover cost of mailing cloth-bound sample book, Winston Company, Toronto. (3136)

HOUSES WANTED

FOUR ROOM FURNISHED HOUSE, by Sept. 1st. Box 3058 Daily News. (3058)

UNFURNISHED HOUSE THREE bedrooms. Phone 331L3. (3054)

LIVESTOCK WANTED

WANTED, GOOD JERSEY COW Box 3090 Daily News. (3090)

HELP WANTED

GOOD WOMAN COOK, WHITE, one that can take full charge of kitchen. W. G. Miller, Ymir, B. C. (3075)

WANTED AT ONCE, CAPABLE woman for practical nursing and housework. Apply 310 Observatory St. (3143)

GIRL FOR GENERAL HOUSEwork. Phone 553X2. (3137)

ROOMS WANTED

BUSINESS WOMAN WANTS warm 1 or 2 rm. suite in private home. Box 3147 Daily News. (3147)

EDUCATIONAL

STUDENTS PREPARED IN French and German for senior and junior matric. Phone 552L. (3122)

DOGS

SPRINGER SPANIEL PUPPIES excellent shooting dogs. Registered. R. S. Sears, Kamloops, B. C. (2810)

ROOM AND BOARD

NEAR LAKESIDE PARK, PHONE 524L or apply 902 Nelson Ave. (3092)

GOOD HOME AND BOARD FOR two students. Box 3104 Daily News. (3104)

IN COMFORTABLE HOME, 1 block from Baker St. Phone 467R. (3105)

FOR RENT, HOUSES, APARTMENTS, ETC.

FURNISED HOUSEKEEPING rooms for rent. Annable Block. (2863)

COTTAGE FURNISHED, WARM, city water, lights. Phone 328L3. (3121)

FURNISHED HOUSEKEEPING room. Apply 918 Kootenay St. (2977)

FURN. OR UNFURN. APTS. BY week or month. Medical Arts. bldg (2864)

TERRACE APTS. Beautiful modern Frigidaire equipped suites. (2865)

HOUSE PART FURNISHED $15 per month. Phone 331L1. (3097)

SUMMER HOMES, RESORTS AND CAMPS

CLEAN COMFORTABLE HOTEL. Furnished cottages on beach. Real camping. Fishing and swimming, etc. Write to Outlet hotel W. A. Ward, Procter, B.C. (2791)

ALPINE INN, CHRISTINA LAKE, via Cascade. Ideal holiday resort. Beautiful surroundings. Sports. (2792)

FOR SALE

We carry largest stock reconditioned Pipe and fittings suitable for all purposes. Write Swartz Pipe Yard 220-1st E. Vancouver, B.C. (2797)

PIPE AND FITTINGS
CANADIAN JUNK Company, Ltd. 250 Prior St. Vancouver, B.C. (3095)

FOR SALE—BARRELS KEGS, SUgar sacks liners. McDonald Jam Co., Ltd., Nelson, B.C. (2798)

FOR SALE—6 ROOM MODERN house, cheap. Apply 1011 Water St., or phone 708X. (3129)

HEINTZMAN PIANO, TWIN BEDS and other furniture. Mrs. M. Croll, 715 Cedar St. (3127)

PROPERTY FOR SALE

ILL HEALTH COMPELS SACRIfice Willow Point property. Commercial cherry orchard, fine shape. Comfortable home, modern plumbing, electric light, $3500 or offer. Worth double. Tomlinson, R. R. 1 Nelson. (2969)

SNAP FOR CASH: 5-ROOM house with sun porch—lawn and garden—50 ft. lot. Central location. Furnished if desired. P. E. Poulin, agent. (3146)

USED CARS

FORD COACH 29 MODEL. APPLY City Tourist Park. (3141)

MAKE AND SAVE MONEY
Use the
DAILY NEWS CLASSIFIED ADS.

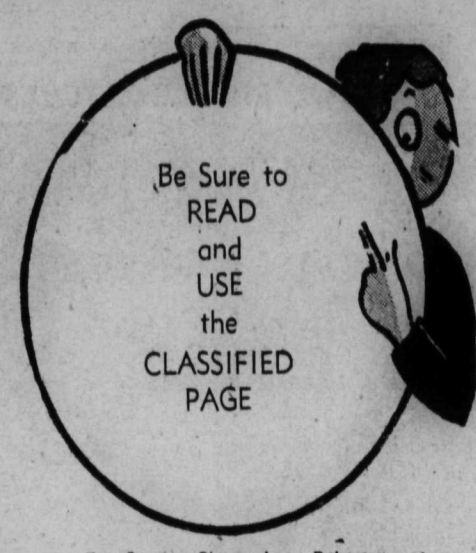

For Service Phone Jean Robertson at
144

Out of Town Readers—Prompt Attention Given to Mail Orders

Nelson Daily News
"CLASSIFIED"

USED MORE Largest in the Interior READ MORE

LIVESTOCK FOR SALE

FOR SALE, YOUNG TEAM OF mares, about 2600. Also few 4 year old colts, jersey cows, and 60 tons of hay. J. Graham, Perry Siding.

TWO CHOICE JERSEY HEIFERS to calve Sept. 20. $65 each. T. Roynon, Nelson, B. C. (3074)

JERSEY COW, FRESHENED, SIX weeks. Apply Burge, Gray Creek. (3064)

HOLSTEIN COW GOOD MILKer, $30. R. Thompson, Queens Bay. (3078)

EIGHT WEEKS OLD YORKSHIRE pigs. $4.50. R. Quinn, Harrop, B.C. (3099)

TUITION

INVEST IN YOUR ABILITY AND master accounting. My long experience in industrial accounting helps you. A. S. Baillie, 1010 Hall Building, Vancouver, B. C. (2811)

MUSICAL INSTRUCTION

MISS IRENE L. PETTIT, L.R.S.M., certified teacher—Piano Theory and harmony. Studio 912 Vernon St. Phone 369R3. (3101)

FARM LANDS

GOOD FARM LANDS FOR SALE on easy terms in Alberta and Saskatchewan. Write for full information to 908-Dept. of Natural Resources, C.P.R., Calgary, Alberta (2794)

FOR SALE, WELL IMPROVED ranch, $5000, $1000 cash, easy terms for balance. J. Graham, Perry Siding. (3140)

STORAGE

FURNITURE
STORAGE
in a
Fire Proof Building
PHONE 106
Williams Transfer
(3134)

PATENTS

AN OFFER TO EVERY INVENTOR List of wanted inventions and full information sent free. The Ramsay Company, World Patent Attorneys, 273 Bank St. Ottawa, Canada (2795)

Classified Ads bring quick results.

PHOTOGRAPHY

FILMS DEVELOPED—ANY SIZE, 25c. With 1 print from each negative. Extra prints 8 for 25c. Saskatchewan Photo Supply, Saskatoon. (2796)

READ THE CLASSIFIED ADS.

Business and Professional Directory

Accountants

CHAS. F. HUNTER, S.F.A.E. International Accountant P.O. Box 1091 Nelson, B.C. (2814)

Assayers

E. W. WIDDOWSON, PROVINCIAL Analyst, Assayer, Chemist. Chemical and Metallurgical Engineer: Sampling Agents at Trail and Tacoma Smelters 301-305 Josephine St., Nelson, B. C. (2815)

GRENVILLE H. GRIMWOOD Provincial Assayer and Chemist. 618 Baker Street, Nelson, B. C. P. O. Box No 726. Representing Shippers' interest at Trail, B.C. (2816)

Chiropractors

J. R. McMILLAN, D.C. PALMER graduate. McCulloch Blk, Nelson. (2817)

E. M. WARREN D.C. BOX 872. Gilker Block, Phone 115 or 755L. (2818)

Electrical

J. F. COATES—The Electric Store. Supplies and Installations Phone 766 P. O. Box 1065 (2819)

Engineers and Surveyors

E. L. WARBURTON & COMPANY NELSON, B.C. Mine Surveys. Plans and Estimates. Agents Oils, Greases, Specialties Bituminous coals from Crow's Nest Pass. Mine supplies and machinery. Ph. 239. P. O. Box 668 (2823)

H. D. DAWSON, Nelson, B. C. Mine Surveys and Reports B. C. Land Surveyor. (2821)

Boyd C. Affleck, Fruitvale, B. C. Lands, Mineral Claims, Waterworks, surveys, plans, estimates. (2822)

A. H. GREEN CO., LTD 516 WARD St. Phone 264, Nelson, B.C. (2820)

Florists

Sprays, wreaths, symbolic designs, carefully made at reasonable prices. Shipped anywhere. Cut flowers and plants—Phone 233
NELSON FLOWER SHOPPE (2824)

Furs

SEND US YOUR FUR COAT WE guarantee expert remodelling and repair work at low rates. Polar Furs Ltd., 548 Granville St., Van'r (2970)

BUY OR SELL WITH A WANT AD
THE BUYER AND SELLER OF THE KOOTENAYS

Insurance and Real Estate

ROBERTSON REALTY CO. LTD. Real estate, insurance, rentals 217 Baker St. (2825)

R. W. DAWSON, Real Estate Insurance, Rentals Next Hipperson Hardware, Baker street. (2826)

C. D. BLACKWOOD Insurance of every description. Real Est. Ph 99. (2827)

H. E. DILL, AUTO AND FIRE INsurance. Real Estate. 508 Ward St. (2828)

J. E. ANNABLE. REAL ESTATE, rentals, insurance. Annable Block. (2829)

LIFE, FIRE, AUTOMOBILE INSURance, P.E. Poulin, Ph. 70. (2830)

CHAS F. McHARDY INSURANCE, Real Estate. Phone 135. (2831)

Machinists

BENNETT'S LIMITED
For all classes of Metal Work, Lathe Work, Drilling, Boring and Grinding. Motor Rewinding, Acetylene Welding.
Phone 593 324 Vernon Street (2832)

Maternity Homes

ELIZABETH PEEL MATERNITY HOME
Strictly Private. Confidential Physician in attendance. Ph. Broad. 3073. W-1324 Broadway, Spokane, Wash. (2833)

Mining and Mill Machinery

EMPIRE MACHINES, LTD. NELson. New and Used Machinery. (2834)

Photographs

"PHOTOGRAPHS THAT PLEASE" GEO. A. MEERES. 715 Baker Ph 46 (2835)

Sash Factory

LAWSON'S SASH FACTORY Hardwood merchant. 217 Baker Street. (2836)

Second Hand Stores

SEE ARK RECONDITIONED COOK stoves before buying new one. (2837)

COME AND SEE THE PILLOWS at Mrs. Radcliffe's. (2838)

Typewriter Service

NELSON TYPEWRITER AGENCY. Sales and service. Phone 197 (2839)

Watch Repairing

SPECIALIST, REASONABLE Work guaranteed. P. Boyle, Vernon St. (2840)

THE DEVIL'S MANSION

COPYRIGHT — BY REX JARDIN

Chapter 27

Miss Boisevain was very still . . . there was not a flutter of her pinkish eyelashes.

Then, at last, Nita entered the room. Janet ran to her, thankfully, tears in her eyes.

Miss Boisevain has fainted! She may be dead! Rajah wouldn't let me run to find you . . . I called and called . . ."

Swiftly, Nita bent over the prostrate figure of her mistress. Felt her cold hands and then placed her hand over Miss Boisevain's heart. Shaking her head, she hurried to the kitchen and came back almost immediately with a pitcher of water and some white powder, in a tall glass.

Janet thought she had never seen anyone so tender and loving as Nita as she bathed Miss Boisevain's temples, and gently pressed the glass of medicine to her lips. Her face seemed transfigured with kindness, and the lines that were so hard softened perceptibly. Once, when she looked up at Janet from her knees, the girl saw a film of tears in her small brown eyes. Her grief was silent, still, because she could not talk. There was no audible weeping.

"You love her very much, don't you, Nita?" Janet asked, softly.

Nita nodded, and with her coarse, work-stained fingers, brushed the tears from her eyes.

For half an hour, the two tried to revive Miss Boisevain, Janet obeying silently the gestures Nita gave her . . . the only way she could tell the girl what she wanted.

Rajah was still by the fireplace, watching Janet, his eyes never leaving her face. When she had occasion to walk around him, she shivered slightly. Miss Boisevain had told her the dog hated her! She could feel it . . . see it in his eyes.

Miss Boisevain's eyelids fluttered, and her breast moved slightly. Nita was soothing her temples, and Janet was rubbing her wrists. Her eyes opened and she looked around vaguely.

"What happened?" she murmured so low the two could hardly hear her.

"You fainted, Miss Boisevain. Do you feel better now?" Janet answered.

"No. It must be my . . . heart."

"Don't you think we should have a doctor?"

"No," came again from Miss Boisevain's blue lips. "No—I'm going to die anyway."

"But, Nita," and the girl turned to the servant, "we must have a doctor!"

Nita looked inquiringly at her mistress. Again Miss Boisevain feebly shook her head. "I want to die, child. I've been wanting to die . . . for a long . . . time; years, years." She stopped, too weak to go on.

Janet saw a frightened look in Nita's face. A look of terror that passed almost as soon as it came. The servant was herself again, and began undressing the big woman with Janet's help.

Miss Boisevain was almost totally helpless, now. So weak she could hardly move her arms or turn her head.

Nita left the room when the sick woman was comfortable, to make a cup of tea for her at Janet's suggestion.

"Can't you try to sleep for a while, Miss Boisevain?" the girl urged. She felt pity for this woman whom she had said she hated not a long while before. Indeed she could feel nothing else, her employed was so helpless, so ill.

"I can't sleep, child. If I could only . . . die . . . I've been wanting to for so long . . ."

"Hush, you are weakening yourself when you talk."

"Is Rajah . . . still here?"

Janet looked around. She had forgotten the dog entirely in the last few minutes. And now he was nowhere in sight.

"No." Miss Boisevain seemed happier at her answer, and smiled a wan, feeble smile.

"Don't hate me, child," the blue lips murmured. "Don't hate me. If you would only understand . . . only understand . . . all this isn't my fault."

"I'm sorry," and Janet, strangely enough, was although she could not understand why she was. She had hated this woman so fiercely before, and now she felt sorry, terribly sorry for her.

"My life has been . . . so unhappy . . . I've tried so hard, and I've failed . . . in everything . . ."

"I think you would be better some place else; out of this house, Miss Boisevain."

"No, it was the same every place, Paris . . . always the same . . . always the same. And it will be the same . . . as long as I live There is a curse on why life . . . a curse . . ."

Janet put her hand on the woman's forehead and tried to keep her quiet, but Miss Boisevain talked on in broken, dispointed sentences.

"I've tried to die . . . my curse won't let me . . . I've taken poison, time and time again . . . I have some in that drawer in the table at my side. Every night I take out the . . . poison . . . it's in a small silver vial . . . I look at it but I know it's useless. It will not kill me. I was dying today . . . a while ago . . . and I was jerked . . . back to life again. Life, I don't want life. I hate it . . ."

"Poor thing," Janet whispered, half aloud, half to herself.

"Look into my crystal, child . . . I cannot see it . . ."

The girl took the cold hand on which the crystal ring was, and held it close to her.

"Do not touch it, child. Don't touch my hand . . . as you look at it. Then it will be my thought . . . you see in the ring . . ."

Janet dropped the hand gently and bent over it She could see nothing . . . only the depths of the crystal, like clear, placid water.

"There is nothing," she reported. "Nothing that I can see. It is clear."

"It . . . is never clear for me, child . . . look again."

She peered again, but the stone was still clear. Gradually, however, a face took shape, red bristling hair above it. A face with green eyes. It was the face she herself had seen once before in the crystal. Drawing back, she faltered, "The face, the man you said was your father. I see him . . ."

A little moan escaped Miss Boisevain's lips. She closed her eyes.

"Look again, child."

Janet obeyed. The fact was still there, small but clear. The lips she thought, were drawn in a sneer, thick, sensuous lips.

"The same face."

"That's all. It's always there . . . for me . . . child . . . always I thought you might see death ere . . . a relief rom this . . ."

Nita came in then with the tea, and she lifted the sick woman in her strong arms while Janet held the cup of steaming tea to her lips. Miss Boisevain swallowed some of it. Her color seemed better, but she was still weak.

"Thank you," she smiled to the servant.

"Is there anything you want, Miss Boisevain?" Janet asked.

"Nothing . . . only to die. If you could give me that . . ."

The girl turned away and looked at Nita, who was standing, her hands at her sides, her head bowed.

"Run out in the sun, child . I . . . want . . . to rest."

"But I think I should stay and take care of you."

"Run out. I want . . . to be alone . . . for a little while . . ."

Janet followed Nita into the kitchen. As soon as they were there, she faced the servant squarely.

(To Be Continued)

The White Pine blister rust can be controlled by removing all wild and cultivated currant or gooseberry plants with 900 feet of white pine stands; since the disease cannot spread from pine to pine, but must spend part of its life on leaves of these berry plants.

In Trinidad, West Indies, whence much of the grapefruit comes to Canada, the planters have to depend solely on rainfall. Grapefruit grown in the United States in California and Florida; in Palestine in Asia, and in Rhodesia, South Africa, is produced under controlled irrigation.

New "Jane Addams"

In keeping with the personal choice of the late Jane Addams, Mrs. Kenneth Rich has been named to carry on the work of Miss Addams at Hull house, famous Chicago social settlement. Mrs. Rich, who served as Miss Addams' secretary, also is the director of the Immigrants' Protective league.

BRINGING UP FATHER

By Geo. McManus

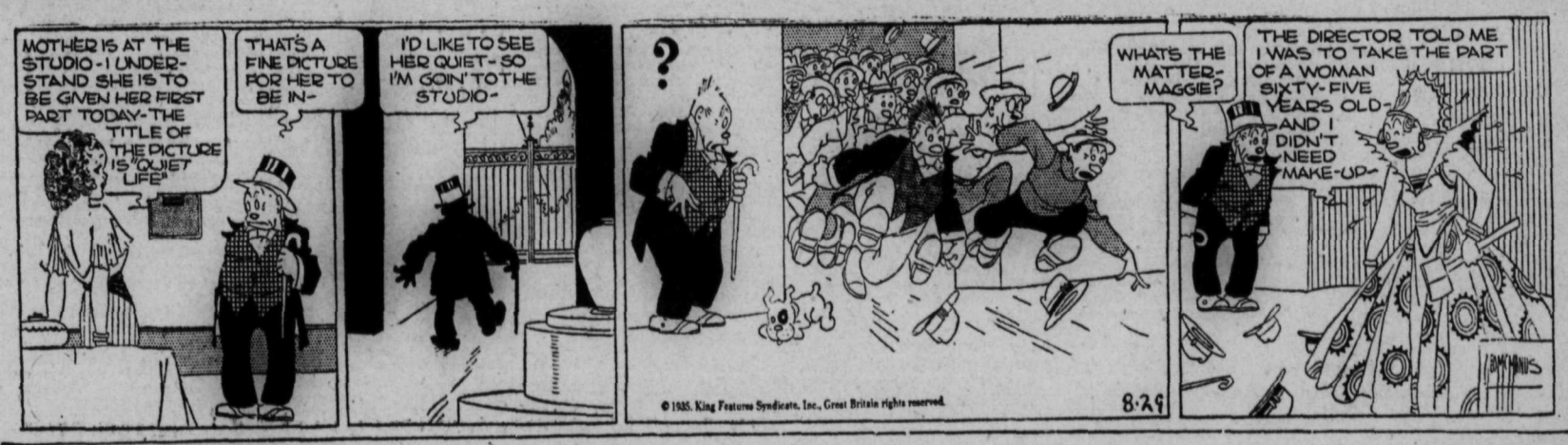

TILLIE THE TOILER

By Russ Westover

THE GUMPS

By Sidney Smith

Rowing – Tennis – Soccer – Baseball – Boxing – Wrestling

Daily SPORT News

Lacrosse – Golf – Track – Swimming – Horse Racing – Soft Ball

OVER THE HEDGE

Seeming to flow over the barrier, such is their smooth grace, horses take a hedge during steeplechase at Saratoga.

WATER FLIERS

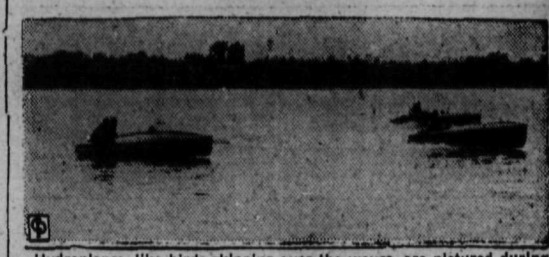

Hydroplanes, like birds skipping over the waves, are pictured during regatta at Red Bank, N.J.

$2000 AT STAKE IN BIG SWIM AT TORONTO TODAY

Mrs. Evans to Again Compete in Silk Trunks

POSSIBLY ONLY 17 WILL START

$1000 First Prize in Five-Mile Swim for Ladies

TORONTO, Aug. 28 (CP)—Lake Ontario tonight held a chilly challenge for the 19 women swimmers who will try tomorrow for the world's five-mile title and a share of $2000 prize money offered by the Canadian National exhibition.

The temperature of the course 24 hours before the start was 50 degrees, 15 degrees colder than Tuesday evening when Gianni Gambi led 91 others in the men's professional swim.

There was a possibility that only 17 would start. Ruth Downing of Toronto, it was reported, would be too busy preparing for her wedding Saturday to Danny McDonald to enter the swim. Eva Bein of Bronx, N.Y., had not arrived.

The oldest entrant is Mrs. Bertha Bolasny, of Cleveland. She is 34, the mother of three children. She entered "just for fun, not the money."

The youngest is 11-year-old Marion Bump of Baraboo, Wis., who has entered with her mother, Mrs. Everett E. Bump.

First to appear for medical examination was pretty 18-year-old Ann Mundigel of Vancouver, who decorates cakes for a living. Another Vancouver entrant is Charlotte Acres.

Mrs. Dorothy Raine Evans of Toronto will duplicate her swim attire of last year when she plunges into the lake dressed in silk trunks and a crepe paper suit. The paper will "melt off in a few minutes" and she will swim in the trunks.

First to finish the five-mile course laid out inside the breakwater off the exhibition grounds will receive $1000; second prize is $500, and the four other money placers in order will bring $250, $125, $75 and $50.

Flying Frenchmen Play Girls Today

Great Game of Softball on Tap

The "Flying Frenchmen" will take flight this afternoon at 5:15 when they meet the girls rep team in a game of softball that is expected to prove superiority of female over French male. Gene Nadeau, the intrepid, loquacious, excitable mentor of the "Flying Frenchmen" who will pitch, coach, act as water boy and spiritual adviser, has lined up a team that includes A. Bouchard, G. Marquis, P. E. Poulin, E. Gelinas, "Fat" Choquette, Louis Choquette, Leo Desireau, Bill Sturgeon, J. Cote, A. Carrier, B. Bourgeois, M. Robichaud, J. Gauthier, J. DeVoin and G. Gelinas. They will undoubtedly play like no other team has played—

The following girls are going to halt their advance if they can: Berna Kline, Hazel Spiers, Alvina Arlt, Mary McDougall, Elvera Matheson, Barbara Kingzett, Jean Spiers, Alice Dunn, Pauline Stangherlin and Agnes Stewart. Pauline was hitting the pill for a row in the practice Wednesday night.

After great deliberation Tony Arcure and Bill Freno have been chosen to officiate. No one seems to know who chose them or why, but they will ump.

LANGTON MAKES GOOD

LONDON (CP)—When A. B. C. Langton was chosen as a member of the Springbok team to tour England his selection caused no little surprise to South African critics. But he has made good both in bowling and batting. Twenty-two years of age he stands six feet, three inches high. His christian names are Arthur Beaumont Chudleigh.

Home Runs

(By the Associated Press)

Home runs yesterday: Martin, Cardinals, two; J. Collins and Moore, Cardinals; Berger, Braves; Watkins and Todd, Phillies; Young and Grace, Pirates; Bartell, Giants; Gehrig and Saltzgaver, Yankees; Gehringer, Tigers; Washington, White Sox—one each.

The leaders: Greenberg, Tigers, 33; Ott, Giants, 29; Foxx, Athletics, 28; Berger, Braves, 28; Gerhrig, Yankees, 27.

League totals: Nations, 577; American, 564; total, 1141.

SOCCER CLUBS START ON LONG WINTER SEASON

Prospects of English Teams Better

LONDON, Aug. 28 (CP)—With league and English cup honors as their goal, 88 clubs comprising the four divisions of the English Football association on Saturday start the long winter season that ends on May 2, 1936.

While footballers in Scotland have been engaged in league warfare for three weeks, players in England and Wales have been engaged in intensive training to fit them for the eight-months grind.

Improved economic conditions in the United Kingdom give directors of the various clubs grounds for optimism and it is expected that many teams in the lower divisions of the league, as well as number of senior sides, will operate with a balance on the right side of the ledger.

Arsenal, with a handsome profit gained from last season's play, is out to create a record this year. The Gunners by again winning the championship of the football league last May equalled Huddersfield Town's record of three championships in successive seasons. Although a number of their players are on the sick list the colorful Londoners have added to their roster and their is little doubt they will be a power to reckon with in the forthcoming campaign.

The fortunes of Brentford, promoter from the second division with Bolton Wanderers, will be watched with more than usual interest. The Bees, after years in the third division of the league, started a meteoric ascent in 1933. Two seasons were spent in the second division and last spring they won the championship of that section and a place afong the country's best soccer teams. Bolton Wanderers are old campaigners in senior company. They nosed out West Ham United in the race for promotion.

Soccer enthusiasts throughout the country regret the return of Tottenham Hotspurs to the second division after two years with the leading clubs. The White Hart Lane outfit always has been high in the list of England's famous teams. Leicester City which accompanies the Spurs is another old club that has fallen away in the past few years.

Up from the junior divisions are Doncaster Rovers, one of the oldest teams on English soccer, and Charlton Athletic, a London side that walked away with the southern section championship last year.

Of the second division teams relegated to the minor leagues for this season, Notts County will play in the southern section and Oldham Athletics in the northern.

Dissatisfaction over the showing of many teams led this summer to one of the greatest shuffles of managers in recent years. Percy Smith resigned the leadership of Tottenham and his place will be taken by Jack Tresadern. Among the senior teams W. Hampson takes charge at Leeds, T. Mather leads Newcastle United and R. McGrory is the new Stoke mentor.

There will be no change this year in regard to the number of teams promoted and relegated at the end of the season. Derby County's proposal to increase the number of clubs from two to four failed to win approval at the annual meeting of the football league. The Derby officials also withdrew a scheme to increase the fees of referees and linesmen as a new pooling scheme is being worked out.

A new conference of league clubs, called by Manchester City, is to become an annual assembly held in co-operation with the League Management Committee on the eve of the English Cup final.

MAMMOTH FOUR-TON SHARPENERS, adjustable to one ten-thousandth of an inch, finish the Gillette "Blue Blade" to perfection. This blade — product of one exclusive process after another — is positively unequalled. Prove this for yourself. Buy a package of Gillette "Blue Blades" today.

Highest Quality Positively Guaranteed

GILLETTE BLUE BLADES
NOW 5 FOR 25¢ — 10 FOR 50¢

MAGIC EYE CATCHES ACE OF GIANTS IN ACTION

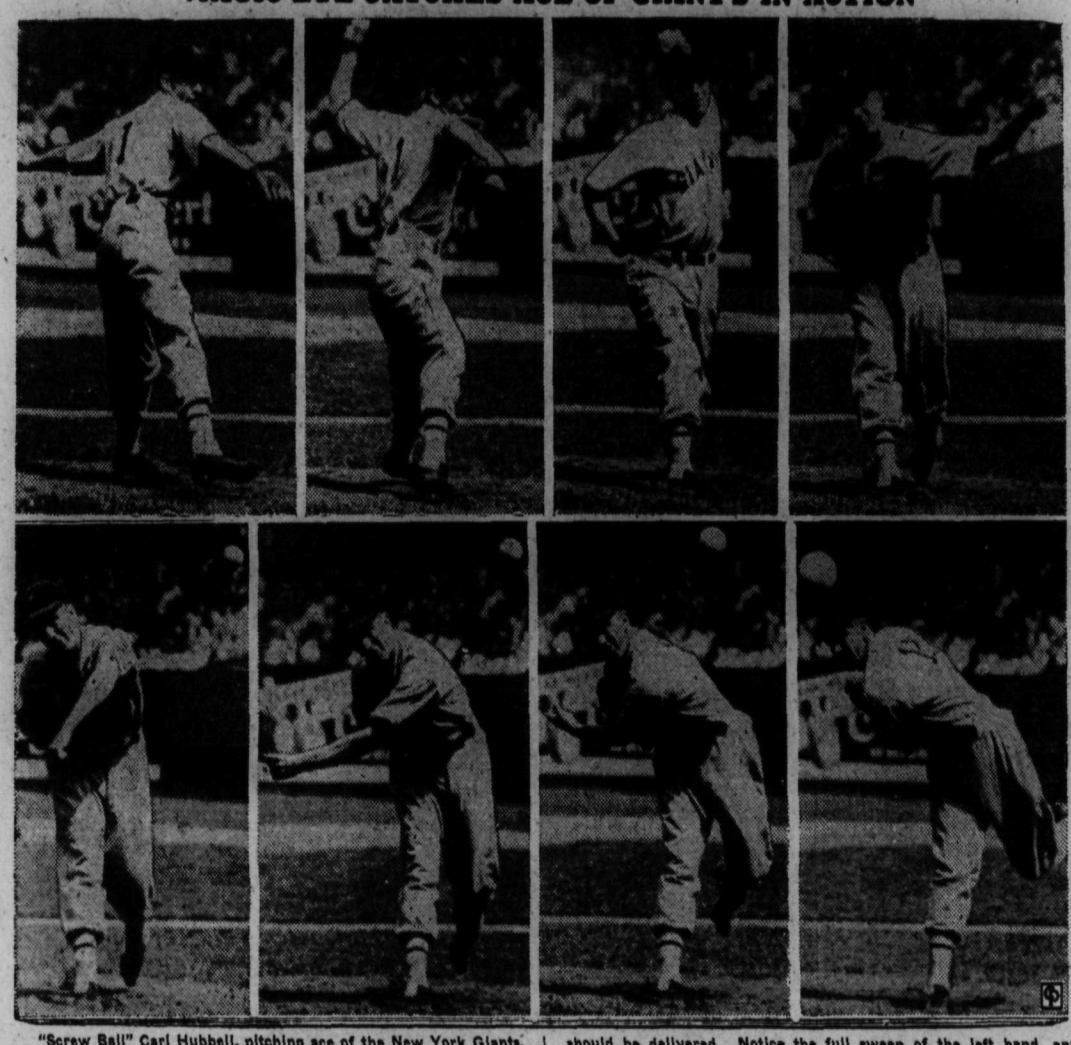

"Screw Ball" Carl Hubbell, pitching ace of the New York Giants, lets a fast one go right at the Magic Eye camera at the Polo Grounds. Hubbell shows just how a fast one, with a hop on it, should be delivered. Notice the full sweep of the left hand, and the twist that makes the ball jump. How would you like to bat against the Hubbell "hard one"?

BIG LEAGUE BASEBALL

By AL DEMAREE
Former Pitcher N. Y. Giants

Hit the ball where it IS. By this I mean a right-handed batter should never try to pull a ball to left field that is pitched outside to him. Just meet the ball with your natural swing and hit it to right field. The balls that are over the inside of the plate you can pull naturally. In this way you are a hitter that can hit to any field and thus immensely increase your percentage of hitting the ball safely, as the opposing outfielders cannot play in any certain spot for you. These rules of course also apply to left-handed hitters, except that they hit the balls to opposite fields.

BEARS ON PROWL TONIGHT

CHICAGO, Aug. 28 (AP)—The big bad Bears are going on a prowl tomorrow night.

Defenders of United States professional football, Chicago's Bears will battle a team of college stars at Soldier field. A crowd of 80,000 to 85,000 will tax the seating capacity to view the game.

TRY SOME WINS

LONGACRES TRACK, Seattle, Aug. 28 (AP)—Try Some, Mrs. Harry Walters' black horse, won the featured seventh of six furlongs from Thistle Duce today in the good time of 1:12.

The Walters horse was pressed by Thistle Duce, but drew out in a hard drive and finished a length ahead.

Try Some paid $4.60, $4.20 and $3.60; Thistle Duce $8.80 and $5.30, and Air Squadron $4.50.

THEY'LL BE BACK

SOUTH BEND, Ind. (CP)—Notre Dame has 22 lettermen available for its 1935 football campaign. Ten others were graduated. The trouble is last year's regulars showed so little that the prospect of having them once again doesn't seem encouraging.

TIGERS WIN 11-0 OVER ATHLETICS

AMERICAN LEAGUE

	W	L	Pct.
Detroit	79	43	.648
New York	70	52	.574
Cleveland	64	58	.525
Chicago	61	60	.504
Boston	62	61	.504
Philadelphia	51	67	.532
Washington	51	72	.415
St. Louis	48	73	.397

DETROIT, Aug. 28 (AP)—The league leading Detroit Tigers wound up their longest home stand of the season this afternoon by shutting out the Athletics, 11-0, behind the four-hit pitching of Roxie Lawson, a rookie right hander obtained from Toledo a week ago.

The Tigers blasted out 11 hits and executed three snappy double plays to set the A's down for the fifth time in the six-game series.

Philadelphia	0	4	0
Detroit	11	11	0

Martini, Dietrich and Richards; Lawson and Reiber.

YANKEES TAKE TWO

CHICAGO, Aug. 28 (AP)—After dividing three double headers with the White Sox in as many days, the Yankees came through with a twin triumph in the fourth today to tack a successful ending on their otherwise dismal road trip. With Johnny Allen and Red Rufing pitching, the Yanks won 9-1 and 5-2.

iFrst game:

New York	9	15	1
Chicago	1	5	2

Second game:

New York	5	12	1
Chicago	2	2	2

Ruffing and Dickey; Whitehead and Shea.

INDIANS WIN TWICE

CLEVELAND, Aug. 28 (AP)—The Cleveland Indians won their series with the Boston Red Sox, three games out of five, by blanking the visitors 2-0 in the first game of a double header today and then going on to win the second 3-1.

First game:

Boston	0	4	0
Cleveland	2	10	0

Grove and R. Ferrell; Lee and Brenzel.

Second game:

Boston	1	11	1
Cleveland	3	12	1

Rhodes, Wilson, Walberg and R. Ferrell; Harder and Phillips.

SENATORS, ST. LOUIS DIVIDE

ST. LOUIS, Aug. 28 (AP)—Washington and St. Louis divided a double bill today, the Senators snapping a Brownie winning streak at five games to take the first 10-2.

The second contest, a pitching duel between Ivy Andrews and Jack Russell, was finished in the record time of an hour and 19 minutes, Andrews and the Browns getting the decision 2-1. Each hurler gave six hits.

First game:

Washington	10	14	0
St. Louis	2	5	2

Linke and Holbrook; Thomas and Hemsley.

Second game:

Washington	1	6	0
St. Louis	2	6	0

Russell and Holbrook, Starr; Andrews and Hemsley.

TROUBLE AHEAD

NEW YORK (CP)—The Metropolitan professional golf tournament will be held this year at the Southern Parkway country club, which has 154 traps on its narrow, tree-lined fairways.

GOLF

BY ALEX MORRISON

There are some golfers who must worry about a particular part of the swing. Dr. Monette of New Hampshire is one of these. Just now he is worrying about the so-called hitting area. He wanted to know the length of this part of the swing.

I told him that it was less than three inches. He thought it to be at least three or four feet. I also explained that writers and teachers used the term "hitting area" for want of a better expression to cover the bottom of the down-swing.

Of course, some claim that a conscious effort to hit the ball or speed up the club should be made some two or three feet before the club-head reaches the ball. Such an effort cannot produce a successful shot.

That sector in which the club-head can strike the ball properly narrows down to a very small area. With wood clubs it is something like three inches. With iron shots, particularly short ones, it is often less.

Batting Leaders

(By the Associated Press)

Lou Gehrig had another good day at the plate yesterday and took a clear hold on a place in baseball's big six. Lou made three hits, including his twenty-seventh homer, in six official times at bat. That added two points to his average and broke a last-place tie with Buddy Myer of Washington, who couldn't alter his .340 average. Joe Vosmik, American league leader, improved on Gehrig's performance by hitting five times in eight attempts for a five-point gain while all the other active big six members lost ground.

The standing:

	G	AB	R	H	Pct.
Vaughan, Prts	112	410	97	163	.393
Medwick, Crds	120	495	104	183	.370
Vosmik, Indns	121	503	70	177	.352
Hartnett, Cubs	95	333	51	115	.345
Greenberg, Tgs	123	507	101	174	.343
Gehrig, Yanks	122	439	108	150	.342

BIRTHDAY GREETINGS

By the Canadian Press

To Aurel Joliat, veteran left-wing flash with Canadiens in the National Hockey league. The coming season will be his 14th with the Flying Frenchmen. Joliat was born in Ottawa August 20, 1901. He played as an amateur in the capital and Iroquois Falls before turning pro. He was selected as a member of the Canadian Press all-star team in 1931.

CARDS TAKE TWO AS GIANTS LOSE

New York Is Beaten Twice by the Pirates

NATIONAL LEAGUE

	W.	L.	Pct.
St. Louis	76	44	.633
New York	74	47	.612
Chicago	76	50	.603
Pittsburgh	71	55	.563
Brooklyn	56	67	.455
Philadelphia	53	70	.431
Cincinnati	54	72	.429
Boston	33	88	.273

PHILADELPHIA, Aug. 28 (AP).—The league-leading St. Louis Cardinals stormed through to a double victory over the Phillies today before a record week-day throng of 14,000 and increased their lead to two and a half games over the New York Giants, who lost twice to Pittsburgh. The scores were 5-1 and 13-5.

Led by Pepper Martin, who belted a home run in the sixth inning of each game, the second with the bases full when the Cards were experiencing difficulties, the league leaders piled up a total of 27 hits. The Phils got only 15 in the two games although they held the lead for five innings of the afterpiece.

First game:

St. Louis	5	13	0
Philadelphia	1	8	0

Huesser and V. Davis; C. Davis and Todd.

Second game:

St. Louis	13	14	2
Philadelphia	5	7	1

Hallahan, P. Dean, Walker and Delancey; Walters, Bowman and J. Dean.

GIANTS DROP TWO

NEW YORK, Aug. 28 (AP).—Earl Grace's home run with the bases full in the sixth inning enabled the Pirates to come from behind and defeat the Giants, 9-5, in the second game of a doubleheader today after winning the first, 6-1. The double defeat put the Giants two and a half games behind the league-leading St. Louis Cardinals.

First game:

Pittsburgh	6	9	0
New York	1	5	0

Blanton and Padden; Hubbell, Smith and Mancuso.

Second game:

Pittsburgh	9	14	1
New York	5	14	0

Swift and Grace; Parmelee, Smith, E. Moore, Gabler and Mancuso.

SPLIT DOUBLE

BOSTON, Aug. 28 (AP).—Wally Berger's twenty-eighth home run of the season gave the lowly Boston Braves a 2-1 victory today in the first game of a double header with the Chicago Cubs, but Lon Warneke beat the cellar dwellers 5 to 2 in the second game.

First game:

Chicago	1	4	1
Boston	2	6	0

Root, Carleton and O'Dea; Cantwell and Spohrer.

Second game:

Chicago	5	9	0
Boston	2	7	0

Warneke and O'Dea; Smith, Betts, Blanche and Spohrer.

DODGERS WIN

BROOKLYN, Aug. 28 (AP).—The battered Dodgers earned an even break in their four-game series with Cincinnati by beating the Reds 4-2 in the final encounter today.

Cincinnati	2	8	1
Brooklyn	4	9	2

Derringer and Lombardi, Campbell; Benge and Lopez.

Nelson and Young to Race Sept. 6

TORONTO, Aug. 28 (CP)—Marvin Nelson of Fort Dodge, Iowa, and George Young, Toronto's "Catalina Kid," will meet in their five-mile match swim at the Canadian National exhibition Friday, September 6, it was announced tonight by Elwood A. Hughes, exhibition manager.

The winner of the race which will be over the usual marathon course in Lake Ontario will receive $2000, with $750 to the loser.

RANGERS WIN BY 7 TO 0

GLASGOW, Aug. 28 (CP cable)—Four victories and one draw to their credit, Glasgow Rangers, league champions and cup-holders, are again setting the pace in Scottish football. Playing at Ibrox Park today they trounced St. Johnstone 7-0. Dunfermline drew at home with Partick Thistle 1-1 and is tied with Celtic and Airdrieonians for third position. The Parkhead outfit overwhelmed Third Lanark 6-0 while Airdrie defeated Dundee 2-0.

In another high-scoring battle Hamilton Academical overcame Albion Rovers 7-2 while Arbroath improved its position winning 2-0 from Hibernians at Edinburgh.

Kilmarnock dropped into the cellar, losing 2-1 to Queen of the South.

CANADIAN OPEN GOLF TODAY

SUMMERLEA, Montreal, Aug. 28 (CP) — Wind-blown Summerlea roared a gusty chalenge today at the international golfing platoon that has its sights trained on the Canadian open championship, establishing at least that there won't be any fooling with par while the breezes blow.

Most of the field of 135 registered starters toured Summerlea under the handicap of a high wind in the final tune-up for the 72-hole test that starts tomorrow with 18 holes. Another 18 will be played Friday and the 60 leading scorers will fight it out over 36 holes Saturday.

U.S. TITLE PLAY STARTS TODAY

FOREST HILLS, N. Y., Aug. 28 (AP)—The United States' biggest tennis show gets under way in the west side stadium here tomorrow.

For 10 days the leading racquet wielders of nine nations will battle for the national men's and women's singles championships, combined for the first time to furnish a tournament that ranks second only to Britain's Winmledon.

Fred Perry, top-ranking amateur of the world, drew a first-round bye and thus will not begin defence of the men's title he has held for two years until Friday, but Helen Jacobs, women's champion for three years, will play Mrs. H. Walter Blumenthal of New York, the former Baroness Maud Levi, in a first-round match tomorrow.

LAST CANADIAN WOMAN GOLFER IS ELIMINATED

Mrs. Ada MacKenzie Is Defeated by Patty Berg

MRS. VARE BEATS FRITZIE STIFEL

Mrs. Hill Also Goes Into Quarter Finals

MINNEAPOLIS, Aug. 28 (CP)—Miss Ada Mackenzie, the second and last Canadian bidder for the 1935 United States women's golf title, was turned back today.

The Toronto veteran who long has dominated the links of the Dominion fell in a third round match before a brilliant final spurt by 17-year-old Patty Berg of Minneapolis. Miss Mackenzie had the freckle-faced youngster two down at the ninth hole turn, but dropped behind on the home-journey and was eliminated 2 and 1.

In the first round Tuesday Mrs. Charles Eddis, Toronto, was topped by Mrs. Opal Hill of Kansas City.

Marion Miley, pride of the Blue Grass Meadows of Kentucky, and Mrs. Maureen Orcutt Crews of Coral Gables, Fla., the girl who always comes close but never has won the title, also fell in the third round today.

Mrs. Glenna Collett Vare of Philadelphia, on the trail of her sixth national, and Mrs. Hill, overcame stubborn opposition to survive.

Charlotte Glutting defeated Miss Miley 3 and 1, while Marion McDougall, 21-year-old Oregon comer, eliminated Mrs. Crews on the final green, one up.

Mrs. Vare turned in the next to largest margin of victory in the day's round, deeating Fritzi Stifel of Wheeling, W. Va., 4 and 3. Mrs. Hill, held even for 11 holes in a great putting battle, defeated Mrs. Frank Goldthwaite of Fort Worth, Texas, 2 and 1.

Joining them in the quarter finals as the mercury stood in the 50's were Elizabeth Abbott of Los Angeles, who beat men's par by two shots on the front nine with a 35 and went on to defeat Mrs. Austin Pardue, Minneapolis, 6 and 5; Beatrice Barrett, 22-year-old Minneapolis girl, who turned back Mrs. Charles Newbold, Wichita, 2 up; Mrs. Dan Chandler of Dallas, conqueror of Patricia Stephenson, Minneapolis, 2 and 1, and Patty Berg, member of the Interlachen club at which the tourney is being held.

Rangers to Train in Winnipeg

MONTREAL, Aug. 28 (CP)—En route to Chicago, Lester Patrick, coach and manager of New York Rangers of the National Hockey league, announced as he passed through here today the Rangers would do their pre-season training in Winnipeg again this autumn.

Smoke a FRESH cigarette

PLAIN OR CORK TIP

British Consols

COLLECT THE CARD PICTURES

VICKERS'
LONDON DRY GIN

A cocktail - a collins - or other mixed drinks, based on Vickers' Gin, acquire a flavor and fragrance not possible when any other gin is used.

$1.15 13 oz. BOTTLE $2.15 25 oz. BOTTLE

This advertisement is not published or displayed by the Liquor Control Board or by the Government of British Columbia.

Market and Mining News

PROBING INCOME TAX IN CANADA

LONDON, Ont., Aug. 28 (CP).—The Dominion government is conducting an income tax investigation which may bring the federal treasury several millions of dollars in tax arrears, it was disclosed here today. The income tax department is probing unregistered shares of large Canadian industries, it was learned.

In its investigation the department expects to collect large sums of unpaid income taxes from many of Canada's wealthy men. The probe will go back for a period of from 15 to 20 years.

The investigation in this district is being conducted from the office of George Tambling, London district inspector of income tax. Disclosure of the investigation came shortly after the commission investigating the seven Spencer estates met here today to officially wind up its work.

Commissioner John Cowan was appointed to investigate the estates of the family that pioneered in the oil industry. After a series of public sittings the case was settled.

EXPRESS RATES REDUCED

MONTREAL, Aug. 28 (CP)—Rate reductions on long-haul heavy express shipments will become effective over the lines of all railway express companies in Canada September 2, it was announced today by the Express Traffic Association of Canada. The new rates are said to represent more than 20 per cent reduction.

Some time ago express rates on packages 15 pounds and under were considerably reduced, but in order to take advantage of those rates shippers frequently found it necessary to split large shipments into small packages. This entailed an increase in packaging costs which are said to be removed now. The present reduced rates on packages 15 pounds and under will remain in effect.

U.S. BONDS RISE

NEW YORK, Aug. 28 (AP) — Modest recovery in United States government issues monopolized interest on the bond market today. Corporate obligations were neglected and slipped a trifle lower.

A sinking spell in utility bonds and a brisk rise in New York City traction issues were outstanding features in an otherwise dull session for corporation loans.

Several issues of Interborough Rapid Transit and Manhattan railway bonds advanced 3 to 4 points under heavy demand but peak prices did not hold in all cases.

PLUMS MOVING

Going Mainly to Jam Factory in Nelson

At present only a few plums are moving in the fruit line at Nelson, and most of these are going to the jam factory. Peach plums and Burbanks are the two main varieties and they are coming in small quantities from most parts of the district.

Pound, U.S. Dollar Both Higher

MONTREAL, Aug. 28 (CP)—Currencies moved higher on Montreal foreign exchanges today, the pound sterling and the United States dollar showing small gains.

The pound rose 5-32 of a cent to $4.99⅛ while the dollar was up 1-32 of 1 per cent to ¼ of 1 per cent premium. The French franc was again unchanged at 6.64 cents.

Exchanges

MONTREAL, Aug. 28 (CP)—British and foreign exchange closed higher.

Australia, pound	3.9850
Austria, schilling	.1907
Belgium, belga	.1693
China, Hong Kong dollars	.4947
France, franc	.0664
Germany, reichsmark	.4039
Great Britain, pound	4.9911
Holland, florin	.6798
India, rupee	.3772
Italy, lire	.0821
New Zealand, pound	4.0251
South Africa, pound	4.9662
Switzerland, franc	.3278

United States, dollar, ¼ per cent premium.

(Compiled by the Royal Bank of Canada).

Calgary Livestock

CALGARY, Aug. 28 (CP)—Receipts yesterday: 395 cattle, 188 calves, 2200 hogs, 32 sheep and lambs. Today up to noon: 169 cattle, 36 calves, 191 hogs, 35 sheep.

Cattle market slow with prices steady for quality offered. Mostly common to medium cattle were on market. Only a few veals were sold with market easier.

No hogs sold up to noon.

Shares Delivered, Motion Dismissed

TORONTO, Aug. 28 (CP).—Because certificates for shares sought were delivered yesterday, Mr. Justice Henderson today dismissed a motion for an order to commit to jail W. H. Wright, of Barrie, president of Wright-Hargreaves Gold Mines, Ltd., for failure to deliver to Guaranty Trust Co. of Canada, Ltd., 100,000 shares of the capital stock of Crossroads Gold Mines, Ltd. (non-personal liability) out of 250,000 shares owned by Mrs. Gladys Cross and previously delivered to the defendant's agent and solicitor, J. J. Gray.

The delivery was required under an order of Mr. Justice Henderson August 14.

WALL STREET IS FIRM

NEW YORK, Aug. 28 (AP)—The stock market finally managed today to get its anchor out to windward. Prices bobbed about uncertainly after Tuesday's selling storm.

The Associated Press average of 60 stocks was unchanged at 4.71. The 15 utilities used in the compilation edged up .2 of a point, balancing small declines about equally divided between the industrials and rails.

In equities, the whole tone of the market was calmer in contrast with Tuesday's wide swings and brisk volume. Turnover in the stock exchange dropped to 1,390,190 shares compared with over 2,000,000 in the previous session.

TORONTO FIRMS

TORONTO, Aug. 28 (CP)—When it became evident today little stock overhung the market, traders turned to the buying side and the last hour witnessed a firming of prices.

Tuesday's scattered selling was duplicated in the early trading today with price dips in the oils, banks and some of the food and steel shares. Only 13,500 shares changed hands. The index recovered .78 to 109.09.

Distillers Seagrams recovered to 24¼, a gain of ⅝. Both Industrial Alcohol issues gained ½ and the Walkers stocks were up ¼.

Oil shares recovered early losses and closed mainly unchanged. Consolidated Smelters was in better demand at a gain of 2¼ to 168¾.

New Westminster to Have Radio Police

NEW WESTMINSTER, B. C., Aug. 28 (CP)—A modern broadcasting station is being installed in the New Westminster police station and police cars and motor cycles are being equipped with short-wave receiving sets, Mayor F. J. Hume has announced. The new police station, equipped with "fool-proof" lockup and cells and model equipment, will be opened next week.

The present police station will be demolished and a retaining wall constructed from Sixth street to Church street, Carnarvon street being widened by 10 feet.

Metal Markets

NEW YORK, Aug. 28 (AP)—Copper quiet; electrolytic spot and future 8.50; export 8.25 to 8.30.

Tin steady; spot and nearby, 49.25 to 49.37; future 48.62 to 48.75.

Iron dull, unchanged.

Lead steady; spot New York 4.35 to 4.40; East St. Louis 4.20.

Zinc quiet; East St. Louis spot and future 4.60.

Aluminum 19.00 to 22.00.

Antimony, spot 13.00.

Bar silver steady; unchanged at 65⅝.

At London—Copper, standard spot £33; future £33 7s 6d; electrolytic, spot £36 15s; future £37 5s.

Tin, spot £220 15s; future £210 17s 6d.

Lead, spot and future, £16.

Zinc, spot £15 7s 6d; future £15 12s 6d.

Bar silver steady; unchanged at 29d.

Vancouver Sales

VANCOUVER, Aug. 28 (CP)—Mining shares sold on the Vancouver stock exchange today were:

Listed—Big Miss 700, Bralorne 400, BRX 500, Dentonia 1900, Morning Star 5000, Premier G 8400, Pioneer G 100, Reno 1950, Sally 500, Salmon 1400, Sheep Crk 800, Wayside 3000.

Curb—Beaver S 2000, B C Nickel 4700, B C Silver 400, Congress 400, Hedley Amal 2000, Island Mountain 200, Home G 1000, Minto 3000, Nicola 1000, Noble Five 3000, Relief Arlington 1000, Porter I 1000, Vidette 1000, Wellington 1000.

Dominion Livestock

WINNIPEG, Aug. 28 (CP)—Cattle 1610. Steers 6.50; heifers 5.00; fed calves 7.50; cows 2.75; bulls 2.00.

Calves 630. Vealers 6.00.

Hogs 305. Bacons 8.25; heavies 7.75; lights and feeders 8.25; sows 7.25.

Sheep 565. Lambs 5.50.

C. M. & S OFF

MONTREAL, Aug. 28 (CP)—Traders engaged in a mild tug-of-war on Montreal stock exchange today and when time was called losses showed a majority over gains.

Canada Northern Power rose ½ to 21.

C.P.R. declined ⅛ to 10⅝ although the company today reported an increase in July earnings.

Consolidated Smelters dropped 1 to 167. Two of the market's former leaders hit new lows, Brazilian at 7¼, down ⅛, and Hollinger at 12.50, off 25 cents.

Building Products at 29½ and Montreal Tramways both dropped a point, the former at 29½ and the latter at 94 while Rolland Paper preferred was up 1 at 86.

MORE ABOUT VAN PAASSEN

(Continued From Page One)

fields of poppies are under cultivation. The opium is exported to China by the Japanese, where they compete with the British, who formerly had the opium-monopoly in the celestial empire. The opium-trade is one of Japan's "legitimate interests" in Abyssinia, which the Tokio government is prepared to "defend at any cost," according to the message from the Nippon foreign office at the address of Signor Mussolini, whose newspapers screamed hell and blue-murder about Japanese impudence. The Abyssinians are learning the qualities of opium. One of them told me that it makes you happy as an angel in heaven." Opium costs $2.50 a kilogram in Ethiopia. It is sold in small packages of a few grams each in China. The Japanese importers make a ten thousand per cent profit on it.

BUT NO ALCOHOL

The Moslems in Abyssinia are the worst opium smokers. They do not use alcohol, of course, being the strictest prohibitionists on earth. But Mohammed never said a word about opium, for the good reason that the stuff was unknown in Arabia in the fourteenth century.

Guecho is the name of the moonshine they peddle here. It has no kick, but makes the feet light and the tongue loose and induces heavy sleep. It's good stuff to give a man if you want to pillage his money-belt. He never wakes up for ten or twelve hours after a good spot of guecho. It's like a drug. It has also this quality, that once habituated to its use one must take more and more of it to feel its stimulation. Well-to-do Abyssinian families sip it all day, but the man who takes it for the first time is knocked out and dead to the world till morning.

Smoking they learned from the Arabs or from the Dutch. I don't know. My grandfather used to go to bed with a cigar in his mouth. The last thing he did was take off the silk hat which he always wore and then deposit the cigar on the ash-tray on the little night-table. He put a fresh cigar ready and a box of matches for the first thing in the morning. The Arabs, too, are inveterate smokers, but the Abyssinians beat them. One Ethioplan merchant told me that he keeps his nargileh alight during the night and that whenever he awakens, he grabs one of the tubes and sucks a little blue smoke till he dozes off again. That fellow surpasses my grandfather, whom I always had thought unsurpassable

SMOKING A HARDSHIP

The funniest thing is that Abyssinians, like all hard smokers, apologize for their vice. They say it's a hellish habit, they should never have started it, that it must be "Saitan," the devil, who tempts them. They curse the day when they smoked their first pipe. But they never give it up. Smoking has become indispensable, an ineradicable habit. I wonder how they are going to do when they are mobilized to go to the front one of these days. Will they take their nargilehs with them, and take a puff between battles? We will see strange things yet here, I am sure.

To be invited to a home for a quiet evening smoke, as I have been several times, is a torture. They keep the fire in their nargilehs burning by putting some old rags on it. These lie there smouldering and stinking and making your eyes water till you can't see a thing. Smoking is no joy, that way. But the Ethiopboys don't mind. The smell is no objection. So long as they can suck tobacco fumes. I should add yet that they are chewing the brown leaves and spitting all over the place. The women take snuff about which I will say nothing, nothing except this, that they are always sneezing.

MIXED WITH HONEY

Tobacco was unknown in Abyssinia in 1850. In another hundred years, a French missionary said to me: the trinity of tobacco, opium and alcohol will have destroyed the Ethiopian race, if nothing is done about it. Just the same, I find the odors emanating from an Ethiopian dram-shop not as disgustingly foul as what you can smell sometimes in passing some of those vile dives called "bistrots" in the Etuves St. Martin and other slums of Paris. Ethiopian alcohol is mixed with honey. It lacks that raw, pestiferous, gutter smell acidity, one so frequently encounters in the ghettos of the European proletariat.

Even so, progress is undeniable. Thirty, twenty, even fifteen years ago, it was not safe to venture far outside the city of Addis Ababa. The territory separating the capital from the Red Sea was inhabited by a mass of Danakils and Somalis, whose pride it was to kill at least one white man in their lives. Some killed hundreds. Massacres were frequent in the past. Disembowling was the favorite way of dispatching a man. Before he expired he was mutilated. All this is gone, at least in the central provinces. There are still some curious customers in the outlying districts and they are troublesome enough, for they live near the borders of the Italian colonies of Eritrea and Somaliland, and since they do not know what a frontier is, but consider all the world their sporting-ground, it's quite a job for the negus to keep them in bounds. This is exactly the point which Mussolini has taken as a pretext for his threats of intervention in Abyssinia. The negus can't control his own subjects they say in Rome. It's as good a pretext as any. If this one hadn't worked, you may be sure that the fine Roman nose of the Duce would have sniffed out another one.

Dow Jones Averages

	High	Low	Close	Change
30 industrials	127.32	125.65	126.61—off	.20
20 rails	34.96	34.36	34.68—off	.05
20 utilities	24.59	23.83	24.36—up	.18
40 bonds			95.91—off	.14

Vancouver Stock Exchange

LISTED	Bid	Ask
A P Con	.06	—
Amal Oil	.05	—
Big Missouri	.54½	.56
B C Packers	13.00	—
Bralorne	4.65	4.75
B R Con	—	.04
B R X Gold	.07½	.09
Cariboo Gold Q	1.04	1.10
C & E Corp	.50	.58
Coast Brew	14.25	15.50
Gold Belt	.25	.30
Hargal Oil	.03	—
Home Oil	.50	—
Int Coal	.20	—
Koot Belle	.32	.35
Mak Siccar	.09	.10
Meridian	.03½	.04
Model Oil	.24	.27
Morning Star	.03¾	.04
Nat Silver	.03	.03¼
Pioneer Gold	9.75	10.00
Premier Gold	1.55	1.57
Premier Border	.00⅝	.00½
Reno Gold	.89	.92
Sally Mines	.23	.25
Salmon Gold	.09	.10
Sheep Creek	.85	—
Spooner	.21	.25
Taylor Bridge	—	.17½
Wayside	.13½	.14¼
Wellington	.06¼	—
CURBS		
Anaconda	.01¼	—
Beaver Silver	—	.05
Bluebird	.01	.01½
B C Silver	1.25	1.50
B C Nickel	.20	.21
Bunker H & S	43.00	46.00
Congress	.20	.24
Cork Province	—	.00½
Cottonbelt	—	.07½
Dictator	—	.01
Fairview Am	.05	—
Fawn	.30	—
Federal Gold	—	.08
Freehold	.04	—
Geo Enterprise	—	.05
Geo River	.00½	—
Glacier Creek	.00½	.01¼
Golconda	.17	.19
Gold Mountain	.08	.10
Grandview	.02	.03
Grange	.01½	.01¾
Grull Wihksne	.05	—
Hecla	9.50	10.00
Hedley Amal	.19	.21
Highwood Sarcee	.09	.12
Home Gold	.03¼	.03⅞
Indian	.01	—
Independence	.00½	.01
Island Mountain	1.03	1.07
Koot Florence	.00⅝	—
Lakeview	—	.01
Lucky Jim	.02	—
Madison	.00½	—
Mar Jon	.09	.10
Mercury Oil	.10½	—
Merland	—	.18
Mill City	.07	—
Minto	.05	.06¼
Morton Wolsey	—	.00¾
Marmot	—	.00¼
Nicola	.07½	.08½
Noble Five	.05½	.06
Nordon	—	.16
Pacalta	—	.05
Pend Oreille	.63	.67
Pilot Gold	.02	—
Porter Idaho	.05	.05½
Ranchmen's	.31	.32
Relief Arlington	.32	.34
Royalite	18.00	—
Rufus Argenta	—	.01⅛
Ruth Hope	—	.02
Silvercrest	.00¾	.01
Silverado	.02	.03
Silversmith	.01¼	.01¾
Standard S & L	.60	.70
Sunshine	19.50	20.00
Taylor Wind	—	.14
United Empire	.03½	.05
United Oil	.04½	.05
Vidette	.20	—
Vulcan	.06	—
Waterloo	.02	—
Waverley Tang	.00½	—
Wellington	.01¾	.02
Whitewater	.05	.06
Ymir Yankee Girl	.30	.31

Toronto Stock Quotations

Ashley Gold	.08
Barry Hollinger	.03½
Base Metals	.61
Bankfield	.44
Big Missouri	.56
Bobjo	.19
Bralorne	4.65
B R X	.07½
Buf Ankerite	2.60
Can Malartic	.60
Cariboo Gold Q	1.00
Castle Treth	.87
Central Man	.03½
Central Pat	1.60
Chibougamou	.15
Coast Copper	2.50
Coniagas	2.30
Coniarium	1.70
Cons M & S	170.00
Dome	37.50
Dom Explora	.03
Eldorado	1.43
Falconbridge	4.45
God's Lake	1.45
Granada	.20
Hardrock	.37
Hollinger	12.60
Howey	.74
Hudson Bay	15.25
Intl Nickel	28.87½
Kirkland L	.36
Lake Maron	.03
Little Long Lac	4.61
Lake Shore	49.00
Macassa	2.03
Maple Leaf	.03½
Malrobic	.00¾
McLeod Cockshutt	.03
McIntyre	36.50
McVittie Gr	.12
McWatters G	1.55
Mining Corp	1.25
Nipissing	2.20
Noranda	39.00
Parkhill	.20
Paymaster	.21
Pend Oreille	.65
Pickle Crow	2.40
Pioneer Gold	10.00
Prem Gold	1.58
Reno	.89
San Antonio	3.15
Sheep Creek	.85
Siscoe	2.66
Smelters Gold	.04½
Stadacona	.20
St Anthony	.16½
Sudbury Basin	1.65
Sylvanite	2.16
Teck Hughes	4.05
Toburn	1.00
Ventures	.96
Towagamac	.17
Treadwell	.16
Waite Amulet	.65
Wayside	.13
White Eagle	.01½
Wright Hargreaves	7.70
OILS	
Ajax	.50
B A Oil	15.37½
C & E Corp	.50
Chem Research	.95
Dalhousie	.21
Impl Oil	19.62
Intl Pete	35.50
Merland	.16
Royalite	18.50
INDUSTRIALS	
Beatty Bros	9¼
Bell Telephone	132
Brazilian	7¼
Brew & Dist	¾
Canada Bread	3½
Canada Cement	6
Can Car Fdy	6
Canada Dredge	27¾
Can Pac Railway	10¼
Can Ind Alc	8⅜
Cons Bakeries	14¼
Dom Bridge	28⅝
Dom Stores	8
Dist Seagrams	24⅛
Ford Can A	25⅝
Goodyear Tire	66
Hamilton Bridge	3½
Imperial Tobacco	13½
Lobaw	18
Massey Harris	4¼
Standard Paving	1¼
Steel of Canada	49
Hiram Walker	26⅛
Walker Brew	2¼

Quotations on Wall Street

	High	Low	Close
Allied Chemical	161⅝	161¼	161¼
American Can	137¼	136½	131
Am For Power	6	5⅝	5⅞
Am Ma & Fdy	23	22¼	22¼
Am Smelt & Re	45	44⅛	44½
Am Telephone	135	133½	134½
Am Tobacco	100⅝	99	99½
Anaconda	19⅛	18⅜	19⅛
Atchison	48½	48	48¼
Auburn Motors	33½	31½	32½
Baldwin	2⅜	2¼	2¼
Balt & Ohio	16⅜	13¼	14⅞
Bendix Aviation	18⅝	17⅞	18¼
Beth Steel	37⅜	36¼	36⅝
Canada Dry	9¾	9½	9½
Can Pacific	10½	19¼	10¼
Cerro De Pasco	56⅝	56	56⅝
Ches & Ohio	45⅞	45⅜	45⅝
Chrysler	59⅝	57⅞	59⅜
Con Gas N Y	27¼	26⅝	27
Corn Prod	67½	67	67
C Wright Pfd	8⅛	8	8
Dupont	118	115¼	116
Eastman Kodak	147	145½	146½
El Pow & Li	4¾	4⅜	4⅝
Erie	11	10¾	10¾
Ford English	—	—	7⅞
Ford of Can	—	—	25½
Freeport Texas	26½	26	26½
General Electric	30½	29½	30⅛
General Foods	34¾	34¼	34⅝
General Motors	42⅛	41¼	41¾
Gold Dust	15¾	15⅜	15½
Goodrich	8⅝	8½	8½
Granby	10½	10⅜	10½
Grt North Pfd	20	19⅜	20
Grt West Sugar	29⅛	28¾	29⅛
Howe Sound	47⅜	47	47⅜
Hudson Motors	11⅜	10⅝	11⅛
Inter Nickel	29	28¾	28¾
Inter Tel & Tel	10⅛	9¾	10
Kenn Copper	22¾	21¾	22⅝
Kresge S S	26⅛	25⅞	26
Kroegger & Toll	30¾	30⅛	30⅛
Mack Truck	23	22	22⅜
Milwaukee Pf	2⅛	2	2¼
Mont Ward	33⅝	32¾	32½
Nash Motors	14⅝	14⅛	14⅜
Nat Dairy Pro	15⅞	15½	15½
N Pow & Light	10⅝	10⅛	10⅛
N Y Central	22¼	21	21⅞
Pacific G & E	24⅜	23⅞	24
Packard Motor	4⅝	4½	4½
Penn R R	27⅛	26⅝	26
Phillips Pete	28¾	27⅞	28
Pure Oil	8¾	8⅜	8⅜
Radio Corp	6⅝	6⅜	6½
Radio Keith O	2½	2⅜	2½
Rem Rand	11⅜	11	11⅜
Safeway Store	39⅞	38¾	39¾
Shell Union	10⅛	9⅞	10
S Cal Edison	20⅞	20⅝	20⅞
South Pacific	18⅝	17¾	17¾
Stan Oil Cal	33¼	32¼	31¼
Stan Oil Ind	26¼	26	26
Stan Oil N J	45⅞	45⅝	45⅝
Stewart Warn	11½	11¼	11½
Studebaker	3⅞	3¾	3¾
Texas Corp	20¼	20	20⅛
Tex Gulf Sul	35	34⅝	35
Timken Roller	48	47½	48
Underwood Ty	66¾	66⅝	66⅝
Union Oil Cal	18⅛	18	18
Union Carbide	63½	62½	62¾
United Air	17⅞	17⅛	17½
United Bis	21⅝	21½	21½
Union Pac	99	98½	98⅞
U S Pipe	19⅛	19	19
U S Rubber	13½	13¼	13⅜
U S Steel	43⅝	42½	43⅜
Vanad Steel	17½	16¾	16⅞
Warner Bros	5	—	5
W Electric	65¼	63⅝	64⅝
West Union	44⅝	43	44¼
Woolworth	62	60⅝	62
Wrigley	75½	—	75½
Yellow Truck	6⅛	5⅞	5⅞

Montreal Stock Prices

Bell Telephone	132½
B C Packing	70
Brabil	7¼
B C Power A	23¾
Builders Products	29½
Bulolo	33
Canada Bronze	30
Can Car Fdy	6⅛
Canada Cement	6⅛
Canada Cement Pfd	54
Canadian Ind Al A	8½
Canadian Indl Al B	7¼
Can Pacific Railway	10⅜
Canadian Steamers	1.60
Cockshutt	7¾
Con Min & Smelting	168
Dominion Bridge	28⅛
Dominion Glass	110
Dominion Textile	66⅝
Gen St Wares	3⅝
Charles Gurd	4¾
Hamilton Bridge	3½
International Nickel	28⅝
Massey Harris	4¼
Montreal Power	32¾
Nat Steel Car	14½
National Brewing	36¼
Power Corporation	8⅛
Price Bros	1.70
Quebec	15¾
Shawinigan	17⅝
Sherwin Williams	11⅝
South Canadian Power	11½
Steel of Canada	49
CURBS	
Associated Breweries	9⅞
British American Oil	15⅝
Brewers & Distillers	.70
Canadian Celanese	19½
Canadian Dredge	27½
Canadian Malting	32
Canadian Wineries	4¾
Distillers Seagram	24⅛
Dryden Paper	3½
Imperial Oil	19½
Imperial Tobacco Canadian	13½
International Petrol	35⅝
McColl Frontenac	12¾
Mitchell Robert	3½
Page Hersey	74
BANKS	
Canada	53
Canadien	128
Commerce	140
Dominion	162
Montreal	181
Nova Scotia	249
Royal	142
Toronto	198
MISCELLANEOUS	
Dominion Stores	8
Ford Canada A	25⅝

Montreal Silver Prices

MONTREAL, Aug. 28 (CP).—Silver closed irregular. Sales were 85 contracts, Sept. 44, Dec. 27, March 14.

	Open	High	Low	Close
Sept.	65.24	64.30	65.24	64.26
Dec.	65.50B	65.60	65.53	65.60
March	66.20B	66.34	65.95	65.75B

BANK DEBITS LOWER

OTTAWA, Aug. 28 (CP)—The Dominion bureau of statistics today reported bank debits for July showed a decline of eight per cent compared with the same month last year.

The debits totalled $2,545,000,000 compared with $2,767,000,000 and the decrease was general except in British Columbia were a gain of 1.8 was recorded. The decline in the prairie provinces was nearly 0.4 per cent. The gain in British Columbia was 1.8 per cent, despite a recession of 0.9 per cent in Vancouver.

Bank debits were $17,761,000,000 in the first seven months of 1935 against $18,210,000,000 in the same period of 1934, a decline of 2.5 per cent. Increases were shown in British Columbia.

WINNIPEG LOSES

WINNIPEG, Aug. 28 (CP)—Substantial hedging pressure on the Winnipeg grain exchange wiped out an early advance in wheat prices today and the market closed ⅛ to ½ cent lower, August at 85, October 83⅝ and December 83½ cents.

Increased hedging was the leading factor in the price movement but easiness at Chicago and indifferent action at Liverpool and Buenos Aires aided in the decline.

Delivery of more than 1,000,000 bushels of wheat at country points yesterday resulted in the hedging. There was moderate buying in early trading but this petered out.

Export sales of Canadian wheat were estimated at 350,000 bushels with continental houses among the buyers.

Sales of cash wheat and cash coarse grains were small.

CALEDONIANS OF FERNIE PICNIC

Big Crowd; Many Win Prizes in Sports

FERNIE, B.C. — The Caledonian picnic, postponed from August 18, was hled Sunday at Morrisey. A large crowd was present and spent the afternoon in horseshoe pitching, racing and swimming.

The winners, in order of finish, were:

Races:

Girls 5 years and under—Moira Chapman, Betty McNay and Jean Bradley.

Boys—Jimmy Shaw, Willard Robinson.

Girls, 7 and under—Ellen Chapman, Betty Slaine and Jean Tulley.

Boys—Jimmie Shaw and Willard Robinson.

Girls, 8 to 10—Charlotte Dicks, Betty Chapman.

Boys — Jimmy Aitken, Jimmy White, George Lees.

Girls 10 to 12 years — Colleen Hughes, Charlotte Dicks.

Boys—David Slaine, Jimmy Aitken, Buddy Robinson.

Girls 12 to 15—Colleen Hughes, Harriet McLaren, Janet Mills.

Boys — Conley Osborne, Alec Stewart, David Slaine.

Single ladies — Gladys Hughes, Harriet McLaren, Janet Mills.

Single men—Tom Shaw, Mickey White, Conley Osborne.

Married ladies—Mrs. G. McNay, Mrs. D. Iannucci, Mrs. W. Slaine.

Married men — John Thompson, Thomas Stewart, William Slaine.

Three-legged race—Mickey White and Mrs. G. McNay, Tom Shaw and Harriet McLaren.

In the horseshoe pitching contests D. Iannucci and Miss Pearl Tulley came first and T. Fairhead and M. Muirhead came second.

CUBS WIN

The Cubs won their league game with the Public Works with a score of 13-9 Monday. The Cubs led all the way through although in the fourth inning the Public Works threatened to even the score. In the last two innings, hard playing on the part of both teams prevented any more runs being scored.

The lineups:

Cubs — Henry Kasmar, Bobbie Garbutt, Ray Parsons, Louie Camilli, Bill Riley, Ray Harrington, Joe Serek, Mike Ross, George Reggits and Frank Corrigan.

Public Works—Norman Pointon, Ralph McKenzie, John Ross, Tony Taverna, Rudy Damstram, Douglas Ross, Bernard Giacommazzi, Joe Kasmar, Ed Kasmar, and Stanley Latak.

The game was umpired by J. D. MacLaren and Danny Oliver.

BUTTER HIGHER

MONTREAL, Aug. 28 (CP)—Butter prices were slightly higher on Montreal produce market today, but other lines held unchanged.

No. 2 grade butter 21¼ to 21½ a pound.

Cheese, No. 1 Ontario 10⅜ to 10⅝.

Eggs, A large, 27 cents a dozen.

Quebec potatoes 30 to 35 cents.

Winnipeg Grain

WINNIPEG, Aug. 18 (CP)—Grain quotations:

	Open	High	Low	Close
Wheat:				
Aug.	85¼	85⅝	85	85
Oct.	84⅛	84½	83⅝	83⅝
Dec.	83⅞	84¼	83½	83½
Oats:				
Oct.	33½	33½	32¾	32¾
Dec.	31⅜	31½	30⅞	30⅞
Barley:				
Oct.	34⅝	34⅞	34¼	34¼
Dec.	—	—	—	34
Flax:				
Oct.	128⅛	128½	128	128
Dec.	127	127	126⅝	126⅝
Rye:				
Oct.	36¾	36¾	36	36⅛
Dec.	38	38⅛	38⅞	37½

Cash wheat: No. 1 hard, 85; No. 1 nor. 85; No. 2 nor. 82; No. 3 nor. 77; No. 4 nor. 70⅝; No. 5 wheat, 63⅛; No. 6, 61⅝; feed, 43⅝; No. 5 tough, 61⅛; durum, 77⅝; No. 1 A.R.W., 74⅝; No. 2 A.R.W. 72⅝; track, basis No. 1 nor. 82½; No. 1 garnet, 79; No. 2 garnet, 77.

Copper can be melted at 1100 degrees centigrade, but it takes 1600 degrees to melt steel.

U.B.C.M. to Discuss Financial Relationship With the Province

Will Undoubtedly Be Main Subject at Annual Convention, Sept. 11, Harrison Hot Springs

VICTORIA, Aug. 28 (CP)—Financial relationships between the cities of British Columbia and the province will undoubtedly be the main subject of discussion at the convention of the Union of British Columbia Municipalities which will open at Harrison Hot Springs September 11.

During the year many suggestions for a readjustment of the existing financial arrangements have been made, particularly with regard to the care of unemployed which many municipalities say should be taken out of their hands and transferred either to the provincial or federal government.

Demands for a new deal on the right to impose taxes is expected to be an outcome of the convention. Frequently the municipalities have argued that the provincial government has invaded the municipal field of taxation and this argument has been particularly emphasized since the cities were called upon to bear extra social service costs.

To deal with these subjects a special committee will meet before the convention proper opens to have their recommendations in form to present to the main body. This committee consists of Alderman George Miller, Vancouver, chairman, Mayor David Leeming, Victoria, Mayor Fred Hume, New Westminster, and Reeve R. C. MacDonald, Coquitlam.

Hearing Adjourned

VANCOUVER, Aug. 28 (CP)—Hearing of an application by Mah Bing and 12 other Chinese potato growers of Richmond, B.C., for an injunction restraining the British Columbia coast vegetable marketing board from interfering with sale of their potatoes and declaring the provincial and Dominion Marketing acts ultra vires was adjourned in supreme court today by Mr. Justice Denis Murphy to September 5.

Adjournment was granted at request of Attorney-General Gordon Sloan who asked further time in which to consider the case.

CHICAGO LOWER

CHICAGO, Aug. 28 (AP)—Despite the absence of any fresh grain-trade development to which current bearishness in the wheat market might be traced definitely, wheat prices today continued their downward drift.

Lack of an adequate speculative interest again nullified strengthening items of crop news from growing regions in various parts of the world. Hedging pressure and scattered liquidation more than offset the modest buying.

Wheat closed ⅝ to 1 cent lower and corn varied from 2⅜ off to ⅞ higher, December 57⅛ to 57¼.

GOLD UP CENT

MONTREAL, Aug. 28 (CP)—Bar gold in London up a cent at $34.89 in Canadian funds; 139s 11½d in British funds. The fixed $35 Washington price amounted to $35.07 in Canadian.

Wholesale Prices Up Slightly

OTTAWA, Aug. 28 (CP)—The Dominion bureau of statistics today reported a fractional increase in its index of wholesale prices for the week ended Aug. 23. The index is computed on the basis 1926 equals 100.

The index of vegetable products rose from 66.1 the week ended Aug. 16 to 66.5. Animals and their products were up from 69.7 to 70.1. Wood, wood products and paper at 64.2 were unchanged as were iron and its products at 87.1.

London Close

LONDON, Aug. 28 (AP)—Closing. Brazilian Traction $7⅜; Canadian Pacific $10⅜; Hydro Electric $3¾; Intl Nickel $29; Brit Am Tobacco £5¾; Courtaulds 54s 1½d; Distillers 92s 6d; Dunlop Rubber 42; Hudson Bay 16s 9d; Imperial Chem 34s 9d; Imperial Tobacco 136s 3d; Mining Trust Ltd 5s; Rand Mines £7½; Rhodesian Anglo Am 10s 6d; Rhokana Corp £5; Royal Dutch £26¼; Springs 39s 4½d; Crown Mines £12⅝; East Geduld £9⅝; Vickers 17s.

Bonds—Brit 2½ pc Consols £84⅛; Brit 3½ pc War Loan £105⅝; Brit Funding 4s 1960-90 £116⅞.

Eastern Sales

MONTREAL, Aug. 28 (CP)—Sales of 100 or more shares on

FASTEETH
Holds false teeth firmly in the mouth
Full Size 35¢
With Free Trial Size
Mann, Rutherford Drug Co.

MORE ABOUT
ROGERS' WILL
(Continued From Page One)

of real estate or other property was given.

$2,500,000 INSURANCE FROM LLOYDS

The $2,500,000 estimate of the Rogers estate includes insurance of about $800,000. It does not include any of the $2,500,000 insurance reported here today to have been paid Mrs. Rogers by Lloyds, the London insurance firm. Edward McCullough, attorney who has handled matters for Lloyds here, said a policy for this sum was issued by Lloyds to Rogers eight years ago at an annual premium of $100,000 and he understood it has been paid.

Whether payment has been made could not be confirmed.

Swett and Crawford, insurance brokers, said they had insured Rogers through Lloyds in 1931 for about $250,000 but could not say definitely whether he held a larger policy also. The Swett and Crawford policy is now in processs of settlement.

THE WILL

Text of Rogers' will follows:

"I, Will Rogers, hereby publish and declare my will:

"My wife's name is Betty Rogers; I have only three children now living, namely: Will Rogers, Jr., James Rogers and Mary Rogers.

"I give, devise and bequeath all of my property, both community and otherwise, unto my said wife, Betty Rogers.

"In the event my wife shall not survive me, I give devise and bequeath all of my estate unto my said children who shall survive me, share and share alike; provided, however, that should any of my said children predecease me, leaving issue, the share to which such deceased child would have been entitled if living, I give, devise and bequeath to his or her issue.

"I hereby appoint my wife, Betty Rogers, O. N. Beasley of Beverly Hills, Oscar Lawler and James K. Blake as executors hereof; should my wife not survive me, appoint my said son, Will Rogers, Jr., in place as such executor, and direct that no bond be required of my said wife or son as such executor.

"Dated August 3rd, 1935.

"WILL ROGERS."

R. H. MABER
TINSMITH
ROOF REPAIRS
Phone 655 — 510 Kootenay St.

Nelson Business College
NEW TERM COMMENCES
TUESDAY, SEPTEMBER 3RD.

Retail Lumber
LATH--SHINGLES
MOULDINGS
W. W. Powell Co., Ltd.
"The Home of Good Lumber"
Telephone 176 — Foot of Stanley St.

Summer Fuel
WILDFIRE STOVE COAL
$9.00 per TON
NO SOOT — NO CLINKERS — VERY LITTLE ASH
Burns Coal & Cartage Company
Phone 53 — Nelson, B. C., — 518 Ward St.

ONCE AGAIN.....
THE ALL TIME -- ALL POPULAR
ICE CREAM
5¢ **REVELS** 5¢
You and everyone else remembers that delicious caramel coated Ice Cream on the stick that was such an outstanding favorite last spring.
IT'S HERE AGAIN - AT YOUR CURLEW DEALERS

MORE ABOUT
BRITISH ARMY
(Continued From Page One)

of Nations if it should demand the expulsion of Ethiopia from the league at the September 4 council meeting, it was authoritatively reported here tonight.

BALDWIN RETURNING

LONDON, Aug. 28 (AP).—A Reuters dispatch from Paris tonight said Premier Stanley Baldwin had suddenly decided to break his vacation at Aix-les-Baines, France, and would return to London September 4. This is the day the council of the League of Nations meets in Geneva on the Italo-Ethiopia situation.

MARCONI TO SERVE

GENOA, Aug. 28 (AP).—Marquis Guglielmo Marconi, distinguished inventor, quietly announced today his intention of joining the colors in Italy's prospective war with Ethiopia.

Marconi arrived from Rome, where he is supposed to be conducting experiments with microwaves seeking to perfect a way to cut off the ignition system of airplanes in flight.

Asked about these experiments, he replied: "I have nothing to say."

The inventor is a naval captain by right of previous service, but well-informed circles thought, however, he would be given command of the communications of the forces which Il Duce had sent to East Africa.

MOHAMMEDANS TO HELP

ADDIS ABABA, Aug. 20 (AP)—Fear of war, apparently wiping out the cleavage formerly existing between Ethiopian Christians and Mohammedans, had banded them together today in joint intercessory services, an unprecedented event.

Moslem Imams (priests), in their Friday prayer services in the Mosques, will urge Mohammedans to unite with Christians "in this time of national peril."

The Ethiopian minister at Cairo informed Emperor Haile Selassie today that 5000 Egyptians are ready to form a foreign legion to fight against Italy.

POPE PRAYS

CASTEL GANDOLFO, Aug. 28 (CP-Havas)—Pope Pius XI prayed today that war between Italy and Ethiopia might be averted, and invited 2000 nurses from 27 nations whom he addressed to join in his supplications.

"The mere thought of war makes us tremble," he said. ". . . A war solely for conquest would indeed be an unjust war, surpassing imagination. It would be too sad, too horrible. . . .

"Let us pray to God to aid and give clear sight to those charged with the task of finding a solution assuring the happiness of peoples and social justice to all. Pray with us."

SCANDINAVIANS APPEAL FOR PEACE

OSLO, Norway, Aug. 28 (AP)—Foreign ministers of four Scandinavian countries broadcast a simultaneous appeal for peace tonight.

They took the step after a seven-hour meeting in which they inaugurated a conference designed to map out a "united Nordic front" at Geneva September 4.

Foreign Minister Halvdan Koht of Norway declared in the appeal:

"We shudder to think a new war is made possible by the Italo-Ethiopian conflict. . . .The league of nations must do its utmost with small hope of success, yet there is hope so long as war is undeclared.

"A new war means the ruin of European civilization. We raise our voice for peace and justice."

The other foreign ministers issued similar and supporting statements.

CONCILIATION AT DEADLOCK

PARIS, Aug. 28 (AP) — Italo-Ethiopian conciliation commission called in its neutral member, Nicolas Politis, noted Greek jurist, today, to break a new deadlock.

Just a week before the league of nations council meeting on the controversy, the arbitrators reached another impasse when the question of who owned the border town of Ualual, scene of a frontier incident, arose again.

Politis asked to hear both Italian and Ethiopian experts tomorrow, to seek a settlement of several questions unanswered in transcript sent to him.

Although the league council banned testimony before the commission on territorial questions, the Italian representatives themselves reopened such discussions, asserting Italians "occupied" Ualual after they were attacked by Ethiopian tribesmen. The Ethiopian representatives insisted that the Italian occupation constituted aggression.

SPAIN CONCERNED

MADRID, Aug. 28 (CP-Havas)—Spain's cabinet placed itself on record today as having "an unshakable faith" in peaceful means of settling disputes among nations, at a lengthy session that discussed the international crisis arising from the Italo-Ethiopian dispute.

New beach capes and coats made of new transparent silk voile that transmit the health rays of the sun without sunburning are ideal garments for by-the-sea wear.

New Wood, Vallance Warehouse as Temporary Ball-Room

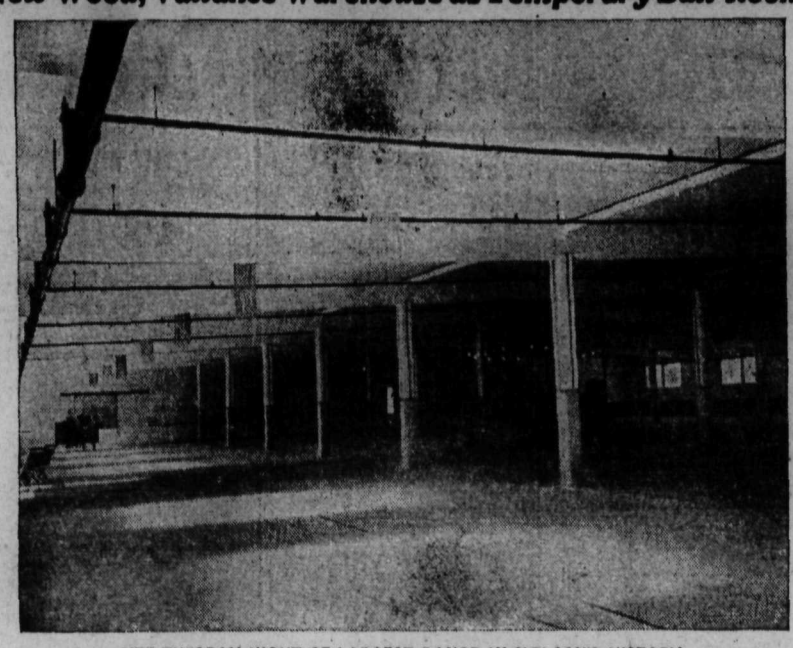

SITE TUESDAY NIGHT OF LARGEST DANCE IN NELSON'S HISTORY

This Daily News picture of the interior of the Wood, Vallance Hardware company's newly completed heavy goods warehouse on Front street gives an idea of the space at the disposal of the hundreds of dancers who sped over its smoothly finished concrete floor before and after Mayor J. P. Morgan officially opened the new structure from the platform shown in the center.

All the dancers but one tapped solely on the concrete dusted with powdery sawdust, but in the case of little Miss Emerance Smyth, granddaughter of the late Dr. E. G. Smyth, and an arrival from her home in Seattle Monday night, an exception was made. After little Emerance, 10 or 11 years old, did a tap dance in costume on the stage, that proved immensely popular, a carpet was placed in a central area on the floor, and she further entertained with a remarkable acrobatic dance. Her parents are Mr. and Mrs. Ronald Smyth, formerly of Nelson, Mrs. Smyth having formerly been Miss Jessamine O'Neil.

MORE ABOUT
ITALY WARNS
(Continued From Page One)

whom during the world war, later at Locarno and recently at Stresa there was effected collaboration of undoubted importance for European stability.

"The Fascist government thinks her colonial question should not have reactions on the European situation unless one wishes to run the danger of letting loose a new world war in order to prevent a great power like Italy from bringing order to a vast country where the most atrocious slavery and the most primitive conditions of existence reign.

WARNS OF SANCTIONS

"As to the problem of sanctions which the league might be asked to approve, the cabinet declares to the Italian people and other peoples that to speak of sanctions means to take a place on an inclined plane from which to shoot off into the gravest complications."

The cabinet communique expressed the confidence of Mussolini's government that the league council would remember "that in previous, much more serious cases, the league of nations did not vote, and even less could have applied, sanctions of whatever nature."

The cabinet—in which Mussolini himself holds eight posts, a majority—made these provisions:

Forcible conversion of foreign credit held by Italians into Italian government bonds; limitation of dividends, and a transformation of all automobiles and trucks into charcoal gas-burning vehicles so as to save gasoline.

The communique said Italy would go to Geneva September 4 with full "documentation" against Ethiopia.

10 POINTS

The cabinet presented the world with the following 10 main points:

1. Italy will go to the league with documentation to prove that Ethiopia is 'retrograde and slave-holding."
2. "Italy intends to defend her interests of life up to the very last."
3. "Great Britain has nothing to fear from Italy's policy toward Ethiopia."
4. "The Fascist government thinks the colonial question should not reflect upon the European situation unless someone wants to run that risk."
5. Sanctions may lead to "the most serious complications" but the Fascist government has already taken the necessary measures to face them.
6. The government has taken steps to guarantee economic resistance, including:
7. Obligatory conversion of foreign credits;
8. Limitations upon corporation profits;
9. A 10 per cent tax upon dividends and interest;
10. Transformation of automobiles into charcoal gas-burners in order to save gasoline.

LAVAL GIVEN FREE HAND

PARIS, Aug. 28 (AP)—Premier Laval's design removing the war clouds from Europe by giving a new name to the Italo-Ethiopian situation, other than "war," won him today the cabinet's authority to proceed freely at Geneva.

He obtained approval to place France's safety above the possibility of an Ethiopian war.

The cabinet heard him for four hours. Then it voted him a "free hand," told him he could go as far as to oppose any suggestion of sanctions or threats of force and made one request—that he try to save for France the friendship of both Italy and Great Britain.

Mussolini's agreement to present a full statement of his case against Ethiopia to the league of nations council session September 4 was hailed tonight as the first victory in Laval's campaign for peace.

Il Duce's statement at Bolzano, Italy, that Britain has nothing to fear from Italy's Ethiopian policy was seen as a further influence to quiet British opinion and make Laval's task of mediation easier.

Laval was pessimistic, an informant said, about the chance of effecting a peaceful settlement of the East African situation, but was confident the spread of war to Europe, if war comes, can be prevented.

Officials explained, after the cabinet meeting, that the "German menace" is spurring the premier to utmost efforts to maintain the three-power front in which France, Britain and Italy have been allied. He seeks also, they said, to save the prestige of the league of nations.

They added that the French approve the English stand in principle but believe the Italian position must be considered and compromises found.

In Switzerland the word "alps" means the pasture lands on the mountains.

CHRISTY WINS

MILLS STADIUM, CHICAGO, Aug. 28 (AP)—Jimmy Christy, curly haired Chicago lightweight, made a bid for a title match with Tony Canzoneri tonight by winning a 10-round victory over Cagey Lou Feldman of New York.

Christy weighed 133, Feldman 132½.

MORE ABOUT
SOCIAL CREDIT
(Continued From Page One)

mittee have a good hope of winning a seat, to place a Social Credit candidate in the fight and that they lend their support and cooperation to such candidate so far as it is possible."

It was understood the Social Credit party would place candidates in most of the 17 federal ridings in Alberta and there was a possibility it would invade Saskatchewan and Manitoba if requested. Whether the party would concentrate on Alberta or enlarge its horizons was not settled definitely when the caucus broke up late today.

CABINET SATURDAY

William Aberhart, leader of the party, did not contest a seat at the election but one of his successful candidates will step aside for him, permitting him to become premier of the province. His cabinet will not be announced until Saturday, after a trip to Edmonton to interview Lieutenant-governor Walsh and Premier Reid, who already has resigned office. He left for Edmonton tonight.

The caucus early voted confidence in Aberhart, gave him blanket authority to choose his cabinet and his choice of any seat in the province for himself. He had not decided tonight where he would run, the decision resting until his cabinet had been selected.

Meanwhile, Alberta bonds dropped in price on Canadian, New York and London markets but it was not taken as a serious blow at the new government. A survey here showed there had been no concerted selling of Alberta bonds which might show a lack of confidence in the financial stability of the Aberhart administration and its policies.

Although Major C. H. Douglas, founder of Social Credit announced in London he would leave for Alberta September 14, he probably will be advised to cancel his reservations. The caucus instructed Aberhart to invite Douglas here when it was convenient to the cabinet and this may not be for weeks. Douglas has a two-year contract with the Alberta government as financial adviser.

MORE ABOUT
MACPHERSON
(Continued From Page One)

ern transprovincial highway near Okanagan Falls, 15 miles out of 34.

In the Osoyoos-Crowsnest loop the proportions of hard surface will be as follows:

Osoyoos to Trail, 17 miles out of 146;

Trail to Nelson, 25 miles out of 47;

Nelson to Cranbrook, 18 miles out of 145;

Cranbrook to Crowsnest, 25 miles out of 97.

OVER 30 PER CENT

The western loop will have 203 miles of hard surface out of its whole road mileage of 505 miles, or 39 per cent. The eastern loop will have 86 miles of hard surface out of its total road mileage of 435 miles, or 19.7 per cent. On the whole mileage from Vancouver to Crowsnest, 940 miles, the hard surfaced portion, 289 miles, will represent a proportion of 30.7 per cent.

SPEEDING UP WORK

"The object of my trip, which will cover 10 days, is to check up the work that has been done under the hard surfacing program, and to speed it up wherever possible," the Kootenay minister explained, when seen at the Hume after his arrival from Trail.

"Proper equipment and technical skill are equally necessary on this work, and most of the contractors are new to it. They have had to organize competent crews, have had to get in equipment, and sometimes have been set back by delays in arrival of supplies ordered. However, from now on, the weather will be the chief factor, and if we are fortunate in that respect, the end of the season will see the hard surface mileage of the transprovincial highway greatly enhanced."

In this district, Mr. MacPherson said, another good month would see the completion of the work between Nelson and Trail. He said the General Construction company of Vancouver, which has the contract in this district, would place a crusher at Taghum Friday, to facilitate its work.

Pointing out that this hard surfacing both conserved the highway, and reduced the cost of maintenance, the minister mentioned that on a hard surfaced section near Abbotsford, done last year, the maintenance this season was $50, compared with about $1400 before it was treated, and that the cost of the hard surfacing was only around $1500. He anticipated costs would run about the same here, and that hard surfacing would generally be done for nearly the annual maintenance cost.

THIRD VISIT THIS YEAR

This is the third visit Mr. MacPherson has made to the Kootenay this year, probably an all-time record for public works ministers of this province.

On this trip he is accompanied by Arthur Dixon, deputy minister and A. L. Carruthers, bridge engineer, while Paul Beaven, who has gone on to the Crow, will rejoin the party at Fernie. The party is making the trip by motor-car.

At Grand Forks the minister was met by Dugald McPherson, M.P.P.; and at Trail by R. R. Burns, M.P.P. C. S. Leary, M.P.P. for Kaslo-Slocan, and Frank Putnam, M.P.P. for Nelson-Creston, met him here.

He will go to Creston Thursday, and will reach Cranbrook Thursday night, and will spend Friday and Saturday around Cranbrook and Kimberley.

51 SEATS NOW SOCIAL CREDIT; NINE OTHERS MAY ADD TO LEAD

EDMONTON, Aug. 28 (CP).—Social Credit victories in last week's Alberta election were increased by three to 51 today when returns were received from northern Alberta constituencies where second counts were necessary.

Charles Holder was declared elected in St. Albert riding after four counts, J. H. Unwin was successful in Edson when second count was made and William Tomyn won the Whitford seat after four counts on a four-cornered fight.

The standing tonight was:

Social Credit elected	51
Social Credit leading	5
Liberals elected	4
Liberals leading (Grouard)	1
Conservatives elected	2
Total seats	63

A Social Credit gain from United Farmers of Alberta was registered in St. Albert. Omer St. Germaine, who contested as a Liberal and went out on the third count was returned in 1930 under the U.F.A. banner but bolted to Liberal ranks in the last session of the legislature. Fourth count showed Holder with 1619 votes and Lucien Boudreau, Independent-Liberal, with 1445.

After the third count in Whitford, Tomyn was elected with a total vote of 1370 while I. Goresky, U.F.A. member of the last house, had 1121. Liberals and Communist candidates were eliminated in earlier counts.

In Edson where only three candidates ran, C. Pattinson, Labor, successful at the last election, was eliminated on the first count and the next gave Unwin 2443 votes compared with 2068 for J. S. Cowper, Liberal.

Social Credit candidates were leading in Grande Prairie, Peace River, St. Paul, Sturgeon and Lac Ste. Anne.

JOHN HAMILTON, DILLINGER'S PAL, IS FOUND DEAD

Mouldering Remains Found in Shallow Grave

ENDS LONG HUNT FOR DESPERADO

Was Born in Ontario; Sought for Year and a Half

OSWEGO, Ill., Aug. 28 (AP)—The ghostly career of John Hamilton, machine gunner and one of the most vicious of the Dillinger gang in life, ended today with the finding of his body in a shallow grave bordering a gravel pit near here.

Three federal agents found the outlaw's mouldering remains, concluding a hunt which had been intensified after Hamilton, with John Dillinger and other members of the mob, shot their way out of a government trap at the Little Bohemia resort in Wisconsin, April 22, 1934, killing two men, one a federal agent.

Participant in half a dozen rich bank robberies with the Dillinger gang, Hamilton, who was born in the Sault Ste. Marie district of Ontario, was believed to have been fatally wounded April 23, 1934, near South St. Paul, Minn., by officers attempting to track down the gang after the Little Bohemia foray.

No bullet wounds were apparent in a cursory examination of the body. The federal agents said they identified the corpse as Hamilton's from the teeth.

The makeshift grave apparently was hastily dug. It was a few feet from a heavily-travelled road. It appeared the body had been swiftly dragged from an automobile and interred.

The latest achievement of the federal man hunters laid to rest Hamilton "ghost" rumors which had plagued officers for months.

Hamilton took his first step toward notoriety when, after serving two years of a 25-year term for automobile banditry, he became one of 10 felons who escaped from the Michigan City, Ind., penitentiary in September, 1933.

Dillinger was named as the "brains" of the escape, and several of the fugitives formed the nucleus of his band.

BILLY EASTER IN SURPRISE WIN

VANCOUVER, Aug. 28 (CP)—The lightly-weighted Billy Easter with Jockey Young up surprised the punters today by pulling away from the much thought of Adam Somers in a stretch drive to capture the C.P.R. handicap, feature event on today's program at Hastings Park.

Ruby Stone found her heavy impost of 120 pounds too much to keep up with the leaders but finished third.

The winner paid $14.25, $5.90 and $4.25.

The veteran Victoria gelding, Little Jim Rogan, started a program which was destined to conclude with surprises, by defeating Marion Eaton, Evelyn May and the fast-closing Edison in another stretch drive in the opening event.

The Victoria entry rewarded its backers with $25.80 for a straight win ticket.

Today's program opened the final week of racing on the lower mainland.

OLD COUNTRY SOCCER

GLASGOW, Aug. 28 — Scottish league soccer games played today resulted as follows:

Aberdeen 3, Clyde 1.
Airdrieonians 2, Dundee 0.
Ayr United 1, Motherwell 0.
Celtic 6, Third Lanark 0.
Dunfermline 1, Partick Thistle 1.
Hamilton Academicals 7, Albion Rovers 2.
Hibernians 0, Arbroath 2.
Queen of South 2, Kilmarnock 1.
Rangers 7, St. Johnstone 0.

TOO LATE TO CLASSIFY

ROOM AND BOARD IN GOOD home, $25 month. Phone 679L. (3154)

FOR RENT—NORTH SHORE COTtage, new, all modern conveniences. Apply Biker. (3150)

FOR SALE—RADIO, LONG-short wave, used six months. Cheap for cash. Apply Box 3151, Daily News. (3151)

WANTED—AT THE LELAND hotel, Nakusp, a young woman for general work around hotel. Good wages. Signed, William Pratt. (3153)

NEWS OF THE DAY

Car leaving Sunday for Calgary. Rm. for 2 passengers. Ph. 270. (3100)

CRYSTAL CREAMERY BUTTER FAMOUS FOR QUALITY (2894)

For Rent. Furnished suite, electrical refrigeration. Kerr Apts. (2779)

EXPERT RADIO SERVICE AT STANDARD ELECTRIC. Phone 838. L. M. Bice. (2778)

The hit of the season. Spades club dance in the Hume Hotel, September 6. (3152)

—TENNIS—
Get your racket restrung at HOLLAND'S before the tournament rush (3087)

Dance Sat. nite, Rainbow Ballroom. Troubadours. Gents 50c. Ladies free. (3148)

Nick Maglio, Grade A Dairy. Comes of clean, good stock. Licensed to sell raw milk. (3159)

Athletic club dance Friday, August 30, Ymir. Good music and Refreshments. (3155)

COLLIERS AND CANADIAN HOME JOURNAL AT NELSON NEWS DEPOT. (3059)

Miss Ruby Young, L. R. S. M. Teacher of piano, theory and harmony. Studio 313 Nelson Ave. Phone 404L. (3096)

Labor Day Dance Rainbow hall, Jack Lee's band. Ladies free from 9 to 9:30. Gents 50c, ladies 25c. (3149)

Entries close Friday, 5 p.m., for Kootenay Tennis Tournament. Fees $1 per person, per event. N. R. German, secretary, Box 448. (3157)

C. C. F.
Whist and dance Parish hall Friday, Aug. 30, 8 o'clock. Usual good music. Admission 25c. (3160)

Plan to attend Nelson's Big Labor Day celebration. Track and Field events, Also Highland Dancing and Piping events, admission to grounds 25c and 10c. (3161)

Two big dances, LABOR DAY, sponsored by the Nelson A.A.A. Eagle Hall and Canadian Legion. Tickets good to both dances. (3161)

Tennis Tournament dance Saturday, Aug. 31, Memorial hall, 9 to 12. Visiting contestants free, others $1 per couple. Refreshments. (3156)

COMING TO TOWN

Geo. Mathison, Clothes of Quality Representative, at Jack Boyce's store, Sept. 3rd. and 4th., with the new Fall samples. Extra trousers. Free for 2 days. (3142)

All Knights of Pythias are requested to be at the lodge at 8 o'clock tonight. Important business and Second Degree to be conferred. (3158)

ENTRIES FOR THE HORSE SHOE PITCHING CONTESTS ON LABOR DAY WILL BE ACCEPTED ON THE GROUNDS. CASH PRIZES. (3161)

Labor Day excursion rates of fare and one-quarter return by Greyhound. Tickets on sale from Friday, August 30th to Monday, September 2nd, 1935. Return limit Tuesday, September 3rd, 1935. (3106)

Mrs. Haggarty, Teacher of Singing, Private lessons or class, phone 215. For festival work please commence the first of the term. Mrs. Haggarty will be pleased to try out voices by appointment. For Kindergarten piano and singing classes, Phone 215. (3136)

Pajamas
Smartly tailored broadcloth pajamas from quality fabrics. New and beautiful styles. Made by Forsyth with the Forbelt, which eliminates the old draw string type.
In plain colors and neat patterns.
$1.95 to $3.50
EMORY'S
Limited

MORE ABOUT
HARROP FAIR
(Continued From Page One)

Dozenberger first.

Half dozen scones—Mrs. Donald first, Miss S. McIntosh second.

Sponge cake—Mrs. A. C. Gibson first, Mrs. C. S. Price second.

Home candy—Mrs. G. Dozenberger first, Louella Hong second.

Half dozen tea biscuits—Mrs. C. S. Price first, C. D. Ogilvie second, Miss S. McIntosh third.

STOCK AND POULTRY

Best cockerel—W. S. Ashby second.

Best cockerel, light weight—G. Best cock, heavyweight—F. H. Chanter second.

Sargent first.

Best pullet, heavyweight—W. S. Ashby first.

Pullet, light—G. Sargent first, H. Donald second.

Best hen, heavy—Thomas Neale first, Miss Frances Andrews second.

Best hen, light weight—Miss L. Grant first, G. Sargent second.

Best utility pen—Thomas Neale first.

Best pen of one cockerel and one pullet shown by boy or girl—Ada Andrews.

Best bird in show—Miss G. Grant first.

Best duck or drake—David Fairbank.

Best meat rabbit—Mrs. G. Grant first.

Best Rhode Island pullet in show—W. S. Ashby first.

DAIRY PRODUCTS

Best pound dairy butter—Ada Andrews first, Mrs. F. Andrews second.

Extracted honey, dark—L. B. Andrews first.

Hen eggs, grade A—Mrs. W. S. Ashby first, Miss Sadie McIntosh second.

Best dressed chicken for market—Miss L. Grant.

Stunning compacts and matching cigarette cases come in golden-toned tortoise shell, and make marvelous and most appreciated gifts to any Titan-haired lady you may know.

CANADIAN PACIFIC RAILWAY LINES
SUNDAY STEAMER TRIP
September 1
Leave Nelson Wharf
12 Noon
Arrive Back 9:45 P.M.
Procter 75c
Ainsworth $1.00
Kaslo $1.50
Children 5 and under 12 half fare.
No passes honored.

CAPITOL
TODAY
Jackie Cooper
in
"PECK'S BAD BOY"
Also — Damon Runyan's Nuttiest Muggs in
'Hold 'Em Yale'
STARTS TOMORROW
WILL ROGERS
in
Doubting Thomas