Election in France Swings to the Left —Page Two

Nelson Daily News

Edmonton Grads Take First Playoff 60-32 —Page Ten

VOLUME 31 | THE NELSON DAILY NEWS, NELSON, B. C., MONDAY MORNING, MAY 2, 1932. | FIVE CENTS A COPY | NUMBER 9

530

PROVINCIAL LIBRARY VICTORIA B C

117 JAIL IN NUDE PARADE

National Fruit Safe Is Dynamited

Three Names May Go From Movie Star List

CONTRACT DISPUTE

A possibility that three of the first names of Hollywood, Marlene Dietrich, film actress; Josef Von Sternberg, her director; and James Cagney, film actor, may be eliminated from the screen arose in a contract dispute between the celebrities and two of the major producers. Deadlocks grew between the studios and the screen celebrities over questions of salary and the rights of actor and director to interfere with story material. Photo shows Cagney (1) and Miss Dietrich (2).

Amateur Cracksman Fails in Effort to Loot Office Safe

MAKES GET-A-WAY THROUGH WINDOW

Plate Iron From Front of Safe Door Smashes Desk and File

An attempt by an unknown safe-cracker to blow open the safe of the National Fruit company's office failed at five minutes after midnight Monday morning, when a large portion of the plate on the front door was blown off, leaving the rest of the door intact. The concussion of the explosion broke an office window, and a piece of the heavy iron plate off the front of the safe completely mutilated the counter opposite the safe, and a file cabinet.

The noise of the explosion was heard by workmen nearby, who, thinking that some fanatic had become active, turned in the alarm. Constables Robert Harshaw and H. Penny arrived on the scene shortly after the alarm was sent in. They arrived just as the man was making his get-away, and owing to the fact that they were unable to enter the building, the man escaped through a side exit while efforts were being made to get in the front door. A number of employees were summoned, and as far as could be found, the only article missing was tobacco. The locks had been smashed on every store-room, while the office was littered with paper and splintered wood. Police officials have several suspects, although no arrests have been made yet. The cracksman, who appears to have been an amateur, left an unused cap lying in front of the safe.

Boy Saves His Own and Brother's Life After Losing Hand

THE PAS, Man., May 1.—His own endurance, courage and cool-mindedness saved the life of Harvey Foister, and enabled him to travel by dog team, gas car and airplane to a hospital here, when his hand was blown off in a dynamite explosion at a little cabin in the Herb lake district over the week-end.

Harvey and his brother Herbert, of Foister's Landing, near Herb lake, left home with a dog team to trap muskrats. At their shack 14 miles from home, Harvey picked up a dynamite cap which he found on a shelf. It became ignited from a small wire and blew his hand off.

The injured boy calmly called to his brother to bind his hand with his own shirt and place the sleigh by the door for the trip home, but the dogs smelled blood and attacked the two boys. Herbert kept his head, and, beating off the frenzied animals, placed his brother on the sleigh and began the return journey, during which Harvey kept up a cheerful conversation and Herbert thought of all the amusing stories he could. He brought his wounded brother to their home, and from there he was rushed by gas car and airplane to hospital here.

TWO RESIDENTS AT COAST DEAD, SHOOTING FRAY

Man Turns Gun on Self After Shooting Woman, Police Report

VANCOUVER, May 1 (CP) — Charles Forsythe, 65, and Mrs. Lilly Thompson, 46, both residents of this city are dead following a shooting affair at the rear of the residence of Mr. and Mrs. Lafonde, Pandora street, in Burnaby municipality late this afternoon.

According to the report of Burnaby police, Forsythe and Mrs. Thompson had been visiting at the Lafonde home this afternoon. It is alleged that Forsythe suddenly whipped out a revolver after having followed Mrs. Thompson to the rear of the house and fired three bullets into the woman's body. He turned the gun on himself, sending two bullets into his head. Both died almost immediately.

The bodies were removed to New Westminster where an inquest will be held.

Police have not yet found a motive for the act.

MASSIE FINDING RESULTS IN A ODD BOYCOTT

Police Patrol City in Cars Armed With Machine Guns

DARROW DESCRIBED AS TOO LOW BROW

Plans Ask New Trial on Ground Grand Jury Indictment Faulty

(By Associated Press)

HONOLULU, April 30.—An outwardly quiet city looked on today while opposing sides girded for further battle over the Joseph Kahahawai lynching case. The manslaughter conviction of the four accused persons failed to settle the involved matter.

Radio patrol cars, equipped with machine guns and manned by police, rolled through the city, revealing the tranquillity was interpreted as ominous.

NATIONAL GUARD ALERT

Both police and national guard authorities were on the alert for any sign of an outbreak. Motorcycle officers patrolled the downtown section, and extra policemen were stationed in that area.

Authorities disclosed that members of the national guard had remained within reach of their telephones subsequent to the returning of the verdict last night. Throughout the night this vigil was maintained, while about a dozen men kept guns stacked along the wall of the armory in readiness.

START QUEER BOYCOTT

A boycott against places employing members of the jury which convicted Massie was organized by a group of women today, and they drew the racial line in their movement by inviting only white women to participate.

The organizing was done quietly, women telephoning their friends to ask cooperation. The wives of navy men were participating, but not leading.

If the boycott assumes large proportions, which its proponents say it will, some of the largest business enterprises in the city will be affected.

One juror is employed by the Bishop First National bank, one by the Matson Navigation company, one

(CONTINUED ON PAGE THREE)

84 MEN, 33 WOMEN ARRESTED THRUMS AFTER A BATTLE

As Many More Left Waiting; Provincial Police Break Up Intended Sunday Parade to Brilliant; Nelson Next

SATURDAY SEES NUDE PARADES AT BOTH GLADE AND THRUMS

Resort to the Nude Is Protest by Sons of Freedom Against Evictions by Community; Pete Maloff a Leader

Arrest and jailing Sunday of 117 adult Doukhobors, both men and women, of the Sons of Freedom element, with probably an equal number left behind at Thrums in partial attire waiting for arrest that did not materialize, featured week-end nude demonstrations that extended over two days at Thrums and Glade, as a protest by the Sons of Freedom over their eviction from Glade by the Christian Community of Universal Brotherhood. Of those arrested, 84 were men and 33 were women.

The arrest carried out by the provincial police under Inspector Forbes Cruickshank, opened with a clash, in which for a time there was lots of action, with itch powder, water, and arms flying about, the police, however, winning out, and bundling the arrestees into cars, which brought them in to the provincial jail here. The afternoon arrests, however, were entirely peaceable, and there was competition as to who should crowd into the trucks.

TWO BIG PARADES SATURDAY

It was Saturday that the Sons of Freedom, claiming the Community had turned them out to starve, began their nude demonstrations, with a nude parade of 150 along the railway track and the highway, opposite Glade, on the south side of the Kootenay river, from which they had been evicted. This is said to have taken place around the noon hour, or earlier.

A nude parade of 60 was allegedly staged at Thrums at 5 o'clock in the afternoon.

Inspector Cruickshank took the provincial police out late Saturday afternoon, only to find no signs of nude parades, the paraders having resumed their clothes and dispersed.

WARNINGS OF NO EFFECT

He personally remdained at Thrums until midnight, with Interpreter L. Spielmans, interviewing Sons of Freedom, but could not swerve them from an announced intention to parade to Brilliant Sunday in the nude, the Sons stating it was their intention to follow the projected parade to Brilliant with a nude parade to Nelson a day later. He vainly warned them that under new legislation at Ottaway the penalty for conduct of that kind was three years imprisonment, the warning producing no impression.

Officers were accordingly called in from all points in the immediate district, and at the head of 15 uniformed men Inspector Cruickshank set out for the scene at 10 o'clock Sunday forenoon, for a showdown. With the main body of police remaining at Skoreacres, he proceeded, with Interpreter Spielmans, to Thrums, to find several hundred Sons of Freedom congregated in front of the house of Sons of Freedom property, seated or lying on the ground, about 50 of them nude.

Through Constable Spielman's speaking in Russian, and also personally speaking to various individuals himself in English, the inspector again warned the Sons of Freedom of the consequences of their conose, and argued them to retire from sight of the highway, to the follow beyond the knoll on which the houses stand, giving them 20 minutes in which to retire. The offer was refused. After expiry of the time limit, he summoned his force of officers.

ITCH POWDER VERSUS WATER

This was the signal for action, the police starting to sprinkle itch powder on naked bodies, which immediately proceeded to be elsewhere, the chase proceeding in all directions, while there was general disrobing by other scores of Sons of

(CONTINUED ON PAGE TEN)

World-Wide "Red" Parades on May Day Are Marked by Few Outbursts of Violence

Canadian Police Forces and Communists Mix in Several Cities

Numerous agitators and alleged Communists were placed under arrest as police in many Canadian municipalities dispersed May day demonstrators Sunday. In a few centers police had to use force to break up gatherings where minor riots occurred.

Most serious disturbance of the day broke out at Sudbury, northern Ontario mining center, when citizens and paraders behind the red flag of Communism clashed. Police arrested 1. and it was said deportation would be sought.

Refusal of the paraders to carry the Union Jack alongside the Communist emblem warmed the fighting blood of citizens and when they attempted to break up the procession before police reserves arrived, the air was filled with rocks. Many were injured slightly. Mayor Peter Fenton was struck on the head by a stone and felled as he attempted to rescue a constable who was being kicked by demonstrators.

HAMILTON HAS MOST CONCERTED DEMONSTRATION

Hamilton, Ont., had the most concerted demonstration in eastern Canada, when a number among a crowd of 15,000 resisted police and firemen who attempted to break up a meeting at Woodlawn park. The throng finally dispersed after numerous baton charges by the police and a deluge of water from several fire hoses.

Several were injured at Rouyn, Que., when 200 persons attempted to parade through the town. A general free-for-all took place in the public square, with the police finally in possession. Batons and fists were used freely in the fighting and a few stones were thrown at the authorities.

Demonstrators never had a chance to congregate at Toronto. Hundreds of police surrounded Queen's Park, the usual meeting place of agitators. Police simply marched through the crowd and moved them on, arresting 14 who resisted.

A demonstration scheduled at St. Catharines, Ont., also was prevented by police, reinforced by war veterans who had been sworn in as special constables. Indoor meetings were held at Port Arthur, but no parades were attempted.

Inspector Forbes Cruickshank Named Warden at Nelson

VICTORIA, May 1.—In addition to his duties as officer in charge of B division of the provincial police, Inspector Forbes Cruickshank has been named warden of the provincial jail at Nelson. A. T. Stephenson, deputy warden at the institution, will remain in active charge of the work under the supervision of Inspector Cruickshank, it was announced at the legislative buildings today.

FAST TIME TAKES ONF

TORONTO, May 1—In a stabbing affray that might be indirectly traced to the swing here to daylight saving time, James Donald, 47, was killed Sunday by his common law wife, Elsie Brant, 45. The Man was stabbed above the heart allegedly when he rushed at the woman as she pushed the hands of the clock ahead with a 10-inch carving knife. The woman is held on murder charge. The fatal row climaxed objections by Donald to the woman singing while he tried to sleep.

ONE DIES AS ROAD CAMP IS PARTLY BURNED

KENORA, Ont., May 1 (CP)—One man was burned to death and transcanada highway camp at Clearwater Bay was partly destroyed in a fire which broke out early today. Fanned by a high wind the flames spread quickly through the camp buildings along the highway.

Peter Cram, partly disabled war veteran of Dryden, Ont., was the victim. His body was found inside the doorway of the superintendent's office where he had his sleeping quarters. It is thought he was sleeping and awakened by the smoke was overcome before he could make his way out.

Only 15 men were in the camp at the time, most of the crew having gone to Kenora. A group of buildings on the south side of the road was destroyed and the cookhouse was slightly damaged. The flames did not reach the buildings on the north side of the road and another group on the shore of the lake escaped damage.

FERGUSON RETURNS TO ENGLAND

SOUTHAMPTON, Eng., May 1 (CP cable)—Hon. G. Howard Ferguson, Canadian high commissioner to Great Britain, arrived here today after a week's stay in Canada, full of high hopes for the Ottawa imperial conference next July.

Big Cities Throughout Europe Have Casualties as "Reds" Parade

Most of the world's large cities had parades or demonstrations yesterday but May day violence apparently was at a lower ebb than it has ever been since the war.

After most of the holiday's enthusiasm had died down, only three deaths had been ascribed to clashes between extremists and police, although scores were injured during skirmishes, most of which occurred in European cities.

One demonstrator was killed near Madrid, Spain, and two in the Sosnowiec, Poland, coal stike area.

Moscow led the world'wide demonstrations with a parade of about 2,000,000 persons past the tomb of Nikolai Lenin, the idol of Spain's assault guards had a difficult day. With clashes in five cities, and an aftermath of hundreds of arrests and many bashed heads.

OTHER CITIES HAVE CASUALTIES

Paris, London, Berlin and other cities in Europe were not without their lists of minor casualties and arrests.

In New York, 40,000 Communists braved a rainstorm to parade, and in Mexico City, 20,000 paraded past the presidential palace in review.

In South America, disturbances occurred only in Santiago, Chile. There all police had to do was fire their sidearms in the air to disperse noisy demonstrators.

Havana police reserves rushed about 1000 Communists in a downtown street and arrested a score or more after seizing red banners with anti-government slogans on them.

Australian Communists pursued acting Premier Thomas Tunnicliffe of Victoria, at Yarribank, but he and his party were rescued by police and escorted to Melbourne.

YOUNG ALBERTA MOTHER DIES IN GAS EXPLOSION

HIGH RIVER, Alta., May 1 (CP).—The second death due to tragic incidents during the blizzard that swept Alberta 10 days ago occurred last night when Mrs. Katherine Margaret Young, 24 years old, died in hospital. She is survived by her husband and a baby daughter.

Mrs. Young, alone in her home with her daughter at Hartel, went to investigate the source of gas fumes in the basement. The fumes were believed to have accumulated due to heavy snow and high winds affecting the pipes. As she opened the door, the gas exploded and she suffered fatal burns. The baby was uninjured.

John Bradley, a Priddis district farmer, died in the cot of an ambulance airplane which was attempting to take off from the farm field to carry him to a Calgary hospital for medical treatment during the storm.

Passengers Terrified as Street Car Crashes Into Girder of Bridge

SASKATOON, Sask., May 1.—Leaving the track on the traffic bridge over the Saskatchewan river, a street car today crashed into a heavy steel girder, which bulged badly under the strain but held, as passengers shrieked in terror at the prospect of hurtling 20 feet into the river. No one was hurt, but the street car was badly damaged. The bridge is closed to traffic at present.

Norman "Wizard" Smith in Narrow Escape; Car Afire

WELLINGTON, N. Z., May 1 (AP)—Norman (Wizard) Smith, famous Australian racing pilot, had a narrow escape from death today when his car caught fire while Smith was attempting to set a new five-mile record at Ninety-Mile beach.

Smith escaped burns and soon had the fire extinguished. His car was only slightly damaged.

After this mishap, Smith announced he would return to Australia but would come back to New Zealand for further record attempts in November when the beach will be dry.

She's First Woman to Be Chief Steward on a Big Ocean Liner

MRS. MATHILDA A. HILL (LEFT) DIRECTS SERVICE ABOARD SHIP

NEW YORK, May 1.—Mathilda A. Hill is the first woman to sail the high seas in the capacity of a ship's chief steward. Officially, Mrs. Hill is called Supervisor of Service, and the entire crew on the Grace liner Santa Barbara is responsible to her. And as social director, it is up to Mrs. Hill to see that all passengers' birthdays and anniversaries are celebrated by a cake or party and htat other entertainment is arranged to amuse them on their voyage.

Mrs. Hill has just completed her maiden trip to various ports of call in South America. The trip, however, was no new adventure for her.

"I have made 43 ocean trips before this, my first working one," Mrs. Hill said. "You see, my husband served as treasurer of Porto Rico and later had banking interests in Peru and Mexico, so we were traveling back and forth much of the time."

Her work, however, is brand new to her and, judging from this first trip, seems idealy suited to her.

"It is a woman's job all around," she said. "Women can anticipate passengers' wants more quickly than a man, provided they are homemakers who are used to the demands of hospitality."

Even the arduous task of taking charge of a crew of many nationalities—the kitchen crew has 15 Chinese—holds no terrors for her.

BUDGET IMPOSTS TO COME INTO EFFECT, MONDAY

OTTAWA, May 1—Budget imposts, such as stamps on cheques, and taxes on long distance telephone calls and telegrams, railway chair car seats and railway sleeping berths, come into effect tomorrow.

Stamps on cheques from $5 to $100 will be for three cents. On all cheques above $100 in value, the stamp tax will be six cents. The rate which expires tonight was two cents on all cheques above $5.

The new tax on railway chair car seats will be 10 cents on each seat; while on sleeping berths the impost will be 10 per cent with a minimum of 25 cents.

On telegrams, cables, radio messages and long distance telephone calls there will be a tax of five cents where the cost is 15 cents or more.

A report from Saint John, N. B., that the tax on long distance telephone calls was being suspended was officially denied tonight.

Citizens Flock to See a $3000 Pile of Cord Wood Burn

CHICOUTIMI, Que., May 1 — Thousands of Lake St. John district residents went to Port Alfred, Que., this weekend to watch an awe inspiring fire. A huge pile of 250,000 cords of cut wood, valued at $3,000,000, property of the Port Alfred Paper mills, has been blazing since Friday afternoon. Tonight it was still far out of control, despite a steady stream of water from 30 nozzles.

CURTIS BACK FROM CRUISE

NORFOLK, Va., May 1— John Hughes Curtis, intermediary in the Lindbergh kidnapping case, returned to Norfolk tonight for a three day cruise aboard the yacht Marcon and refused to give out any information concerning his latest effort to negotiate the return of the Dindbergh baby.

SOLUTION STILL WANTING

HOPEWELL, N. J., May 1—It was two months ago tonight that Charles A. Lindbergh, Jr., was kidnapped, but police professed to be no nearer a solution of the case than they were at the outset.

ONTARIO TRIO ARE KILLED IN AN EXPLOSION

Police Mystified as to Cause of Terrifc Blast

WELLAND, Ont., May 1—With three dead, police today are completely mystified as to the cause of an explosion which completely wrecked a small section house on the Michigan Central railway and killed the men instantly. A quantity of gasoline was stored in the building, and it is believed the explosion which occurred Saturday, followed an attempt by one of the men to light a fire.

The dead are: Sam Bell, John Nukonuk and Peter Hodower. The latter leaves a widow and five children; Bell a widow and one child and Nukonuk a widow and three children.

Frank Sakal, had left the building just a few minutes before the explosion occurred and was unharmed.

The force of the blast shook buildings for some distance, and wood and material was scattered for a quarter of a mile.

ELECTRIC RAILWAY EMPLOYEE CRUSHED TO DEATH

WINNIEG, May 1—Norman Audley, 22, an employee of the Winnipeg electric railway, is dead here today as a result of injuries he received yesterday when he was crushed between two street cars at a crowded intersection. Not on duty at the time, Audley was helping an operator by replacing a trolly. A car rounded the curve and sandwiched him between the two vehicles. He was rushed to the hospital but died in a few hours.

BODY OF MAN BELIEVED TO BE C. N. R. EMPLOYEE

MOOSE JAW, May 1—The body of a man, believed to be A. Berg, employee of the Canadian National railways, was discovered in the Moose Jaw river here today. Around the waist was a heavy wire with an automobile universal joint housing attached. The body had apparently been in the water for some weeks. Coroner J. M. Hourigan was notified, but it has not been decided whether there will be an inquest.

NOVA SCOTIA ASSEMBLY PROROGUES

HALIFAX, May 1—With the usual ceremony, the fourth session of Nova Scotia's 39th general assembly proprogued yesterday. Opening on February 23, the session was one of the longest in recent years.

THREE MOTOR ACCIDENTS TAKE TOLL OF ONE

VICTORIA, May 1 (CP)—Three motor accidents over the weekend resulted in the death of one man and serious injury to two others. The dead man was William Morgan, of Langford, near here, who was a passenger in a car which got out of control on a steep hill leading to Curtis Point auto camp, crashing through a headge and coming to a stop against a thick concrete pillar. He died in hospital this morning.

VICTORIA AIRMAN BEAT RACE AGAINST TIME

BOSTON, May 1—The first lap of his 7000-mile race against time and death was won today by Captain William Merston of Victoria, British Columbia, who received word a few days ago that his father was dying in London. Captain Merston raced across the continent by airplane to catch the liner Scythia just before she sailed for Liverpool.

Mrs. Woolgar Is Laid at Rest at Crawford Bay

CRAWFORD BAY, B. C., May 1—Mrs. A. G. Woolgar who passed away on Sunday at the Kootenay lake general hospital after an illness of two weeks was laid to dest in Crawford Bay cemetery on Wednesday afternoon. Rev. Collins of the Pentecostal church, Nelson, conducted the service. There were many beautiful flowers. The pallbearers were W. Freeman, H. White, A. Mason, G. Jameson, E. Derbyshire, G. Richardson.

Mrs. Woolgar was born in England and came to Crawford Bay with her husband A. G. Woolgar and family in 1910. She leaves her husband, A. G. Woolgar; one son Ernest James Woolgar and three daughters, Mrs. Roy McGregor, Mrs. James Richardson, Miss May Woolgar, all of Crawford Bay.

Guide for Travellers

Nelson, B. C., Hotels and Cafes

422 VERNON STREET PHONE 787

Dinner 75c Luncheon 50c

HUME HOTEL

NELSON, B. C.

GEORGE BENWELL, Prop.

HUME—Mr. and Mrs. John A. Winkler and son, Miss L. Morrison, T. Stanley, Trail; F. W. Matthews, H. W. Miles, H. R. Wade, Tom Hurst, R. G. Holmes, J. B. Holdcraft, Frank Wilson, A. N. Dodd, F. W. Wilton, H. N. Smith, John T. Chisholm, D. O. Crossley, F. M. Ruth, Vancouver; J. E. Staley, Colorado Springs; A. Dufour, F. Doodson, G. S. McIntosh, A. J. Balment, T. A. Wallace, G. Rumsey, Cranbrook; O. Sibley, R. Crawford, H. N. Coursey, R. Steedman, Medicine Hat; R. Todd, Calgary; J. J. Moodie, Regina; J. White, Salmo; F. Broughton, New Denver; Marjorie Speirs, Margaret C. Irvine, Kaslo; J. L. Tully, Winnipeg; J. D. Paxton, H. R. Wilks, Grand Forks; W. Roy, Penticton.

Where the Guest Is King

The Savoy

NELSON'S NEWEST AND FINEST HOTEL
MANY ROOMS WITH PRIVATE BATHS OR SHOWERS

J. A. KERR, Prop.

194 BAKER ST. PHONE 19

SAVOY—D. Stevens, Calgary; T. E. Bailey, Kaslo; D. A. MacDonald, Cranbrook; P. Shynkaruk, J. Morris, A. H. Greville, G. Rysen, A. Bisaro, Trail; C. C. Hollington, Grand Forks; L. H. Perdue, Lethbridge; P. J. Carew, T. Hill, Vancouver; L. J. Smith, S. Conner, Victoria; E. J. Skewis, Spokane; James Skewis, Tacoma; W. R. Walmsley, Greenwood; T. Donahue, L. Anderson, Kootenay Landing.

New Grand Hotel

P. L. KAPAK, Prop.

Weekly or Monthly Rates Hot and Cold Water — Single, 50 cents and up Double, $1.50 and up

PHONE 503 - - - P. O. BOX 1061

NEW GRAND—R. Filysich, J. Stoo?evich, T. Savou, J. Strizie, C. Roseman, C. Sany, Trail; B. T. Stone, Trout Lake; S. Decker, South Slocan; J. Shear, Cranbrook; J. Harfman, Grand Forks; S. Andrew, Corra Linn; A. Johnson, A. Hennelson, Nelson; F. H. Ward, Vancouver; E. T. Stables, Halifax.

Queen's Hotel

A. Lapointe, Prop.

Hot and cold water in every room
Steam Heated

605 Baker St. Phone 90

QUEEN'S—Mrs. J. J. Krahn, A. J. Krahn, Saskatchewan; Mr. and Mrs. L. N. Greeley, Trail.

Occidental Hotel

705 Vernon St. Phone 587L

H. WASSICK

Fifty Rooms of Solid Comfort
Headquarters for Loggers and Miners.

The Royal Cafe

CLASSIC RESTAURANT
Refinement and Delicacy Prevail
OPEN DAY AND NIGHT
Special Dinner, 11:30 to 8 p. m. 35c
Special Sunday Chicken Dinner 50c
Specializing in Chop Suey and Noodles
PHONE 153

MADDEN HOTEL

A Welcome Awaits You

JAS. E. MADDEN
Completely Remodelled
Hot and Cold Water
In the HEART of the City

MADDEN—W. Sale, Sitcum Creek; R. McDonald, Balfour; G. Judin, Crescent Bay; J. Johnson, Salmo; W. Jephead, J. Wolsey, Lethbridge; D. R. Maxwell, Cranbrook; J. Craddock, Trail; C. Oliver, Rossland; F. Walford, Grand Forks; T. Dahl, Nelson; J. Martin, Victoria.

STIRLING HOTEL

2 Blocks East of Post Office
P. H. BUSH, Prop.
Hot and Cold Water
Steam Heated — Moderate Rates
A Quiet Family Hotel

STANDARD CAFE

Nelson's Popular Restaurant
Special Dinner 11 a.m. till 8 p.m.
Sunday Dinner 5 p.m. till 8 p.m.
SODA FOUNTAIN
The Finest of Good Sundaes

L. D. CAFE

The Finest in the City
OPEN ALL HOURS
FINE FOOD—PROMPT SERVICE
SODA FOUNTAIN
ROOMS TO RENT

TRAIL, B. C., HOTELS

DOUGLAS HOTEL

Rooms and Bath
R. L. and A. GROUTAGE, Props.
Steam Heated Throughout — Hot and Cold Water
Box 2356 — Phone 263
TRAIL, B. C.

Arlington Hotel

Centrally Located
TRAIL, B. C.
A. P. LEVESQUE, Prop.

CLAN McLEARY AND SCOTIA DAUGHTERS PARADE TO CHURCH

Rev. James Youngson Relates Story of Scottish Fight for Religious Freedom

Clan McLeary No. 1 and the Daughters of Scotia, respectively led by Chief William Scott and Chief Daughter Mrs. Hugh McLean, paraded from the Odd Fellows hall Sunday to the First Presbyterian church, where they were welcomed by Rev. James Youngson, who related the story of the Scottish Covenanters.

On February 28, 1638, said Mr. Youngson, the city of Edinburgh witnessed one of the most memorable secenes in the history of Scotland. In the graveyard surrounding the church of Grey Friars, what was then known as "The Covenant" was signed—multitudes from all parts of the country and from all stations in life coming to sign it.

FOR SPIRITUAL LIBERTY

The Covenant was a document containing a protest on the part of the nation and the church against the interference of the crown with political and spiritual liberty. Chales I was endeavoring to force upon the people of the episcopal form of church government—hence the trouble. This trouble did not last long, however, because of the rebellion under Oliver Cromwell in England, and, in order to have his hands free to deal with the rebellion, Chrales found it necessary to placate Scotland by granting full royal and parliamentary sanction to the demands set forth in the Covenant.

In 1660 the dictatorship under Oliver Cromwell came to an end, the monarchy was restored, and Charles II ascended the throne. He disliked the church in general and the Scottish church in particular. Indeed, his dislike amounted to a positive hate, and he determined to give vent to this hate. So he repudiated the Covenant, and restored Episcopacy.

PREACH ON THE MOORS

Presbyterian ministers who refused to be reordained were compelled to resign their livings, and nearly 300 of them went out to the mountains and the moors to held their services there, and thus there began the field meetings or "coventicles" as they came to be called.

Charles then forbade the holding of these field meetings. The coventicles were declared to be treasonable assemblies and all who attended them were warned that to continue to do so would be to exposed themselves to the utmost rigors of the law. Accordingly, all over the country armed dragoons were sen out to arrest the offenders. This was the beginning of the "killing time."

RIGHT OF PERSECUTION

During the reign of James II the flood of persecution was at its height and among the killers employed by James, none could compare in cruelty with the notorious Graham of Claverhouse, afterwards Viscount Dundee. He was utterly merciless in his harrying of the Covenanters, and many despicable crimes are laid to his charge—perhaps the most despicable of all the cold-blooded murder of John Brown.

Among the murders of the persecution, the preacher mentioned that of Peden, the prophet, James Renwick, Hugh McKail, and last, but not least, Margaret Wilson, who was little more than a girl and met death by being tied to a stake within flood mark of the Solway tides. Gradually incoming waters crept up on her and closed over her.

18,000 MARTYRED

For 28 years the persecutions continued, and it was estimated that about 18,000 men and women suffered these penalties as al aw. Some were executed after trial, some were executed without trial, some were imprisoned and some where banished to the American plantations, but what could not be estimated is the exposure to wintry storms that swept number of those who perished from the mountains and the moors. They were distitute, afflicted and tormented, and for no reason except that they insisted on being allowed to worship and serve God in their own way.

In closing Mr. Youngson asked that in moving memory of the men and women who bled and died for spiritual freedof, his hearers should make it their most earnest endeavor to be loyal to the faith for which they suffered, and so prove themselves to be true sons and daughters of their covenanting forefathers.

THE NEW SPIRIT OF '32

Men by the hundreds are going this summer to the placer streams of British Columbia to wash the gravels in search of gold. There will be many disappointments, especially among the sanguine souls who expect too much of fortune. But most of the trekkers will go with no illusions. And thousands will make a modest season's profits from their toil.

It is perhaps the most unique "gold rush" in the history of British Columbia, for in it there is little or no element of frenzy or boom. The placer miners are going out deliberately to beat the depression as it touches their own individual lives and to keep off the relief roles.

With rockers and sluice boxes a man and his partner can go to locations in many areas along the Fraser river from Hope to the headwaters of the Fraser and Thompson rivers and get a little gold. The provincial government is permitting men to mine in this small way without paying the usual fee—an emergency measure for the relief of unemployement.

The gold that these men recover will be valuable to the country in which they live. But one can not help feeling that the miners are developing more than placer ground. They are lifting themselves, however ardously, out of the clutch of hard times and despair and are giving a lead to the many other citizens of Western Canada who are temporarily unemployed and for whom there can be little other hope of permanent relief than by the use of initiative and their own hard toil. One need not work for an employer to be employed.—Financial News.

PUTTING OUR DOLLARS TO WORK

A few years ago the secretary of a commercial organization in Columbus, Mississippi, began to wonder how many times a dollar changed changed hands in his community in a single year; so he took a number of dollars, pasted a slip of paper on the back of each, and started them out through the regular channels of trade. On these slips appeared instructions to pass the dollar along the usual way, and check it when it went on to the next party.

At the end of the year each of these dollars was returned to the secretary by the local bank, and it was found that on an average each dollar had passed through 220 different hands during the course of 12 months.

If one could have interviewed one of these dollars he would have received about such travelogue as this:

"After I left you I went directly to the grocer's till. My visit there was brief, however, for a farmer entered the store with a crate of eggs, and the grocer turned me over in exchange. I thought I was going to get a little trip into the country. I never left the town, for my farmer friend took me down the street a short distance and turned me over to the shoe dealer.

"Well I couldn't take the time to tell you about all of the fine people I visited during the year, but I remember that one was a minister, another a workman helping to build a new pavement through the city, another a school teacher, who received me in exchange for instruction given to your children. I also visited a doctor, a lawyer and a man working on the new community house. I spent some time in the bank and earned a little money while there for some of my friends.

"I feel that I have brought a considerable amount of happiness to the people of this community during the year, and I am ready to go out now and put in another strenuous year helping to build up worth while things here."

That is what happens to a dollar that is kept in circulation. And it seems to us that the big problem confronting this nation is not so much the shortage of money but keeping what money we have circulating in a normal manner. How can that be done? Well we would naturally suggest that advertising is one of the most essential elements. —Fairbury, (Neb.) News.

Volcanic Fumes Threaten Thousands

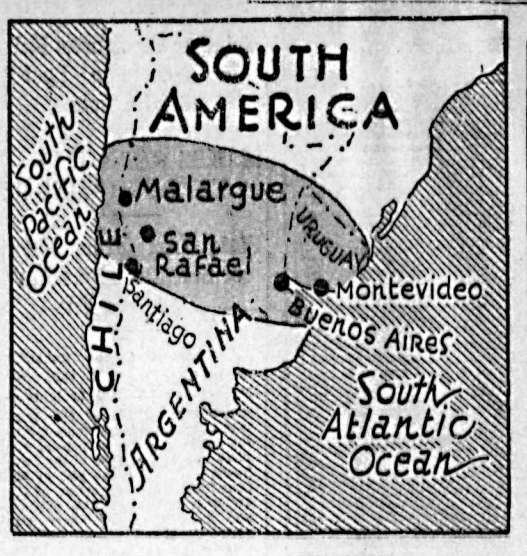

VOLCANOES MENACE SOUTH AMERICA

Volcanic ashes, in some places 16 inches deep, lay as an ominous blanket over South America's mid-section April 12 after a 24-hour barrage by the mighty volcanoes of the Andes. Great anxiety was felt for populations of interior cities in Argentina and Chile because of the clouds of gas that were shot from angry craters with the ashes. Relief trains, bound for the interior with gas masks, found their way blocked by ash drifts and the poisonous atmosphere. El Misti (1) is one of the most famed of the continent's volcanoes, while the town of Coquimbo (2) only recently repaired heavy damage done by streams of lava. Shade portion in map (3) shows path of eruptions.

Set Free

CAPTIVE TWO DAYS

Kidnapped on her way to school, Hilda Brodsky, nine-year-old daughter of Mr. and Mrs. Harry Brodsky of Wilmington, Del., was held captive for two days before being set free on the streets of Philadelphia. It is believed her abductors lost their nerve.

Prince and Princess of Norway

A ROYAL CHRISTENING

Crown Prince Olav and Crown Princess Martha of Norway, are shown here with their young daughter after her baptism in the castle's chapel in Oslo, on March 31. Present at the baptism were King Haakon and Queen Maud of Norway. On Crown Prince Olav's lap is little Princess Ragnhild, the older daughter.

Says Wild Geese Seen Over Nelson Were Wavy Species

Harry Robinson Thinks They Strayed From Regular Migration Path

Harry Robinson identified the flight of wild geese that circled over Nelson Thursday night as composed of the wavies or snow geese, and not the Canada geese.

He identified the wavies by their shriller and higher note when they honked, and also by their white appearance when the flight occasionally came low enough for good observation, as well as by their smaller size. He was out watching them for about an hour.

Mr. Robinson states that the wavies are only rarely seen on migration west of the Rockies, and are very seldom or never seen on Kootenay flats, though flocks of Canada geese numbering hundreds are seen there from time to time. It is his theory that the flock strayed from the regulation migration route.

THREE PROVINCES FAVOR "BACK-TO-LAND" PROPOSAL

OTTAWA, May 1—Three of the western provinces favor the Dominion government's "back-to-the-land scheme" and the fourth is giving it sympathetic consideration. British Columbia and Saskatchewan governments have approved the scheme to place unemployed families on farms and Manitoba has advocated the plan for some months. Premier J. E. Brownlee of Alberta has stated his government will examine the scheme.

As outlined by Hon. W. A. Gordon, minister of labor, the plan calls for joint action by the provinces, municipalities and the Dominion. It will be an effort to place on farms unemployed men receiving direct relief. The Dominion is prepared to enter into agreement with the provinces and pay the amount of money which ordinarily would be devoted to direct relief to establishing men on the land. The scheme would be contingent on the approval of the provinces and the municipalities.

Elmer Johnson Is Junior Fire Warden Fruitvale Distric

FRUITVALE, B. C., May 1—Mrs. F. M. Barrett entertained at a charmingly arranged on Tuesday, April 26, the occasion being the anniversary of her birthday. Spring blooms and fern adorned the serving table. Mrs. C. McCallum assisted the hostess in serving tea. The guests were Mrs. T. Charlton, Mrs. B. M. Johnson and dauhter, Audreyg, Mrs. T. Moon, Mrs. M. Folkherd, Mrs. F. Young, Mrs. G. Ross, Mrs. A Borrow, Mrs. E. Sharp, Mrs. C. F. Brown, Mrs. C. M. McCallam, Mrs. R. Rushton Miss Pearl Grieve and Mrs. R. Morrison.

Elmer Johnson has been nominated as junior fire warden for Fruiavale for the coming season.

Mrs. W. A. Pownc, who has been confined to her home through sickness for some time, is able to be out again.

"RAFFLES" WHO POSED AS GIRL TRAPPED BY MEXICAN POLICE

Coy "Dancer" Who Fooled Detectives During 105 Bold Robberies Caught and Unmasked by Chance

MEXICO CITY, May 1.—The gay, good-looking young "Raffles" who has bewildered Mexican police for several years and twice has figured in sensational escapes, has been captured again.

And as an aftermath of his arrest, the Mexican press is bitterly criticizing the mayor and police officials of Torreon, state of Coahuilla, who were so tickled when they discovered the identity of their prisoner that they made him pose with them for a Mexican news reel.

Mexico's "Raffles," who perpetrated 105 robberies during a sensational one-man crime wave, is Roberto Hernandez Alexander.

A polished trickster, he spent much of the time dressed as a dancing girl. His latest escapade was to carry a funeral bouquet to the home of a wealthy man. In his female attire, Alexander presented the bouquet to the widow, spent sometime weeping with her and then looted the house while the funeral was going on.

He had been captured twice before. The first time he begged police to take him home for a moment. While they waited in front, he changed to his dancer's costume and escaped through the rear.

* * *

Recently he was picked up in Mexico City, and sentenced to the Carcel de Belem, a great, grim stone building in the heart of Mexico City that was considered escape proof. Within a few weeks he made his getaway.

Alexander's specialty was robbing the homes of American residents. Often he posed as an American. Being a great mimic, he was able to speak Mexican with a "gringo" accent. He would convince Mexican maids that he was a friend of the owner, gain admittance and pillage the rooms.

He was a skillful dancer and sometimes entertained in cabarets. For a time he was on the stage.

Torreon police chanced to pick him up on suspicion. But at headquarters he was identified. When they posed before the movie camera, to show him off. The Mexican newspaper Universal printed the news under the heading:

"The Limit!"

Most parachute jumpers count to ten before pulling the rip cord. They do this to be sure that they are clear of the plane so that the parachute will not become entangled.

A deposit $100 is required by the U. S. state department from pilots seeking permission to fly over or land in foreign countries. The deposit is a guaranty for any cable charges incurred.

FRENCH FIRST BALLOT SWINGS TOWARD LEFT

Chief Party Leaders Are All Successful in First Ballot

CAMPAIGN CENTRES, DOMESTIC MATTERS

Tardieu and Herriot Have Scanty Margin Over Requirement

PARIS, May 2 (By George Hambleton, Canadian Press staff writer).—Early morning returns from the first ballot in the French general election accentuated a swing toward the left. In the net party gains and losses there was little change. But the votes cast for the Radical Socialists and the Socialists indicated they were likely to make gains in the second ballot next Sunday.

The chief party leaders were all successful on the first ballot. First came announcement of the success of Edouard Herriot, leader of the Radical Socialists, who in Canada would be classed as leader of a Liberal opposition. Then Premier Andre Tardieu's reelection by Belfort was announced ,leader of the Left Republicans in the chamber.

PRINCIPAL FIGURES HARD PRESSED

Oddly enough, both Tardieu and Herriot, principal figures in the campaign, had about 1000 votes in hand over the necessary 51 per cent of votes cast.

Leon Blum, Socialist leader, was reelect i in Narbonne, and the leader of the Democratic Republicans, who are on the far side of the chamber from the Socialists in party tendency, Louis Martin, was also returned. Other prominent figures who will be again seen in the chamber are former Premier Paul Painleve, Republican-Socialist; Edouard Daladier, former leader of the Radical Socialists; former Premier Camille Chautemps of the Radical Socialists; and Fernand Bouisson, Socialist speaker of the chamber.

The stalwarts of the Tardieu ministry, which went into office in February after the crash of the second Laval government, were nearly all successful in gaining reelection on the first ballot.

It was estimated 9,000,000 Frenchmen—women do not have the vote—went to the polls, despite rainy weather in most parts of the republic. Polling took place in 612 constituencies. Four other districts, part of the colonial representation, vote later.

Franklin-Boullon was erroneously declared reelected. Georges Scapini, blind deputy, was returned in one of the Parisian constituencies.

MANDEL GOES TO SECOND BALLOT

In all France no candidate had a harder campaign than Georges Mandel, who sponsored the famous electoral law which would have suppressed the second ballot, and given the vote to women, the measure being passed by the chamber and thrown out in the senate. Mandel has to go to the second ballot in Lesparre, Gironde department. His joint meetings generally ended in riots.

France, as expected, voted quietly. Most of the Communist demonstrations planned for May day were washed out by rain.

Foreign relations played a part in the campaign, but French general elections usually have little effect on France's foreign policies. There was no great divergence between the Tardieu majority and the chief opposition groups on foreign questions although Leon Blum, Socialist leader, championed disarmament and more cordial relations with Germany.

CENTERS ON DOMESTIC MATTERS

The campaign rather centered on domestic matters, especially unemployment and public finances, and votes for women. Premier Tardieu has predicted that woman suffrage will come into existence during the next legislative term.

The standing at dissolution was: Government majority

Government majority—Independents, 39; Democrat-Republicans, 81; Social Democrats, 29; unattached, 18; Popular Democrats, 18; Left Republicans, 62; Left Radicals, 50; Left Radical Socialists, 16. Total, 313.

Opposition—Left Independents, 26; Radical Socialists, 104; Republican Socialists, 13; National Socialists, 19; Socialists, 111; Communists, 11. Total, 280.

(Vacant, 19 out of 612.)

Buchanan Delegate From Robson for Growers Meeting

ROBSON, B. C., May 1—A general meeting of the Robson Co-Op exchange was held on Monddy evening. Mr. Chambers, president and general-manager of the Associated Growers anrd W. M. Vance, manager of the subcentral in Nelson were present; and both addressed the meeting. W. M. Buchanan was appointed delegate to the annual meeting in Nelson.

BURDOCK BLOOD BITTERS

Had Thirteen Boils On His Neck

Mrs. H. V. Duncombe, Grassy Lake, Alta., writes:—"My husband was covered with boils, having as many as thirteen on his neck at once. He tried everything possible, but nothing did any good until he took Burdock Blood Bitters, and before he had used one bottle the boils were all gone, and he has not been bothered with them since."

For sale at all drug and general stores; manufactured, for the past 52 years, only by The T. Milburn Co., Ltd., Toronto, Ont.

MAILS FOR EAST AND WEST BEING CLOSED EARLIER

Eastbound Close 9 a.m., and Westbound 6 p.m., With New Time Change

Closing of the mail for points west to Vancouver at 6 p.m., made necessary by the earlier departure of the westbound Kettle Valley express, is the most important of the mail changes at Nelson consequent on the New Canadian Pacific time card that went into effect Sunday. This is earlier by half an hour than the previous closing time. Similarly the mail for the Crow advances its time by half an hour, closing at 9 a.m. In several respects the time card was unchanged, and the same applies to the mails.

As worked out by Postmaster R. M. Manahan, the mails dispatched from Nelson are closed at the following times, from May 1 until further notice:

TIMES OF CLOSING

Eastbound via Crow train, daily, at 9 a.m.

Kaslo and district via stage, daily except Sunday, at 6:30 a.m.

Southbound via Great Northern, daily except Sunday, at 6:30 a.m.

Northbound, Slocan valley and Nakusp, Monday, Wednesday, Thursday and Friday, at 8 a.m.

Crawford Bay, Gray Creek and Port Crawford, Monday and Friday, at 4:30 a.m.

Kootenay Bay and Riondel, Monday and Friday at 4:30 a.m.; Tuesday via train to Procter, at 9 a.m.

Trail and local points, daily except Sunday, at 9:15 a.m.; daily via Kettle Valley, at 6 p.m.

Westbound Kettle Valley, daily, at 6 p.m.

Arrow lakes, via Kettle Valley, Monday and Thursday, at 6 p.m.; via Nakusp stage, Wednesday, at 8 a.m.

REVELSTOKE TRAINMAN DIES

REVELSTOKE, May 1—Following a sudden illness which attacked him while on duty 40 miles east of here this morning, W. Burn, well-known local C. P. R., trainman died in the Queen Victoria hospital this afternoon.

BURGESS IGNITION BATTERIES *are dependable*

DESPITE WEATHER OR ABUSE!

Made by the Manufacturers of Burgess Radio Batteries

Burgess Dry Cells, Ltd. Winnipeg, Man.

Burgess Battery Company Niagara Falls, Ont.

For Easier Pedalling Quieter Running Greater Durability All 'round Pleasure

Choose a C·C·M· Bicycle.

YOU can buy one this year at astonishingly low prices. The quality is the same high C.C.M. standard. The equipment includes these

7 Big Features

C.C.M. Triplex Crank Hanger; C.C.M. Improved Hercules Coaster Brake; C.C.M. 20-Year Nickel Plate; C.C.M. Hard-wearing Enamel; Dunlop Tires; Gibson Pedals (on most models) and C.C.M. Owner's Service Guarantee Bond.

C·C·M·Owner's Service Guarantee Bond

It guarantees the quality of the bicycle and the service to be given on it. Ask your dealer to show you this C.C.M. Owner's Service Guarantee Bond when you drop in to see his new 1932 C.C.M. models.

78D

Models from $34.50 to $52.00

1932 Values are unequalled

C. C. M. Bicycles for Sale by

HIPPERSON HARDWARE COMPANY, LIMITED

MORE ABOUT MASSIE

(CONTINUED FROM PAGE ONE)

by the Oahu Sugar company, another by the Hawaiian contracting company, and one by the Oahu Railway and Land company.

Other firms affected by reason of having one or more jurors on their payrolls are the Theodore H. Davies company, large insurance firm; a large grocery store chain and the Castle & Cook steamship agency.

DARROW TOO LOW BROW

Beaten in one of the greatest court battles of his long career, *Clarence Darrow, aged defender,* and his associates wearily set about fighting the conviction through the higher courts.

Darrow learned today how his double plea of insanity and the unwritten law in behalf of Massie had been cast aside by the racially mixed jurors. The jurors said Darrow's speech failed to impress them. Asserting all but two of the 12 men were fairly well educated, one of them said:

"He talked to us like a lot of farmers. That stuff may go over big in the middle west, but not here."

The jury said the fiery, closing argument of Honolulu's new prosecutor, John C. Kelley, had been effective.

WHITES ARE CONVERTED

Wednesday, when it received the case, the jury balloted within half an hour, standing seven for acquittal and five for conviction of second degree murder, as the indictment charged.

During the balloting of the next two days, the Caucasians on the jury gradually swung over to the "guilty" side, and near the end of the second day, when Presiding Judge Charles Skinner Davis called in the jury and asked if a verdict could be reached, only one man was still holding out for acquittal. He was a part Hawaiian.

When the jurors went back to their room after telling the judge they believed they could reach a verdict, this man agreed to vote for guilty of manslaughter. Agreement was reached on the 15th ballot.

SEEK NEW TRIAL

The immediate battle to beat the conviction wil be the arguments for a new trial, and if that fails, an appeal to the territorial supreme court.

Montgomery Winn of the defence counsel announced the basis of the appeal would be an attack on the manner in which the quartette was indicted on the second degree murder charges. The defence contends this indictment was returned as the result of judicial coercion by Circuit Judge A. M. Cristy, who later was disqualified from presiding at the trial by a defence affidavit of prejudice.

JUDGE USED COERCION

Winn said that when Harry Franson, foreman of the grand jury, reported to Judge Cristy that the grand jury had voted no bill against the four accused, "Judge Cristy went to the jury room and told them, in effect, that unless they found a true bill against the defendants there would be anarchy in the community."

Winn quoted Judge Cristy as having told the grand jury:

"I present to you the question of anarchy in this community. Are you willing to take the responsibilities of that situation? You know our racial structure."

JURY WAS BROW-BEATEN

The defence attorney said Judge Cristy later presented the grand jury with three forms of a bill—one for first degree murder, one for second degree murder, and one for kidnapping, with the remark that "the deliberations of this jury are not completely sealed in any investigation. If it appears to the court that there has been a situation requiring action by the court, then the court can require evidence to be taken as to what occurred in the jury room. So do not for a moment go under the misapprehension that there is no way whereby matters pertinent to the administration of justice can not be investigated and disclosed."

Winn asserted the grand jury then voted on the three forms on two separate occasions, each time negatively. When this report was offered to Judge Cristy, winn said, he refused to accept it, and the grand jury finally returned the second degree murder accusation.

"We contend this is coercion," said Winn.

DARROW MAY DROP OUT

In the event of a long appeal fight, the burden of the defence side of the case probably will be lifted from Darrow by the younger men, Winn and George S. Leisure, the latter an associate of Darrow from Chicago.

The old lawyer seemed almost in a daze today as he sat slumped in a chair in his hotel room. All the fire and enthusiasm he displayed in the trial were gone, and he showed his 75 years. Sometimes Darrow *seemed not to hear when spoken* to. He stared out of his deep-set, smoldering eyes, and his face seemed to have more than the usual number of lines.

"I couldn't believe it," he told the Associated Press correspondent. "I couldn't think or understand how anybody could be that cruel. I never have heard of anybody suffering so much as those people have. I learned to love them, too. They have been so brave."

The old lawyer shook his head sadly.

The motion for a new trial probably will be argued May 6, when the defendants come up for sentence.

FOUR HAWAIIANS TO BE RETRIED

HONOLULU, May 1.—Robert Bell of New York gave assurance today that Mrs. Thala Massie, his niece and the wife of the convicted "honor" slayer of *oseph Kahahawai,* will testify at the retrial of four Hawaiians charged with assaulting her last September 12.

Bell is the brother of Mrs. Granville Fortescue, who with her son-in-law, Lieut. Thomas H. Massie, U. S. navy, and two naval enlisted men, was convicted Friday of killing Kahahawai in revenge for the attack.

It had been reported that Mrs. Massie, because of the attitude of John C. Kelley, *prosecutor who* obtained the convictions, would resist reappearing in the assault case.

SHUKIN LEAVES FOR PRAIRIE

J. P. Shukin, first vice-president of the Christian Community of Universal Brotherhood, came in from Brilliant Sunday morning and left by the Kootenay Express for the prairie, to join Peter Verigin, thep resident, woh left for Saskatchewan about 10 days ago.

Mrs. Kerr Has Leg Broken in Fall

Mrs. M. Kerr, mother of J. A. and D. L. Kerr, fell and broke her leg while visiting friends in Balfour Sunday. She was brought to Nelson in the Howell ambulance, which was summoned immediately. Dr. D. W. McKay x-rayed the injury Sunday night.

KETTLE VALLEY TRAIN HELD UP BY SLIDE

Sunday night's Kettle Valley train from the west was not due in Nelson until about 6 o'clock Monday morning. It was reported to be held behind a slide.

Rio de Janeiro has opened its first automatic restaurant.

Ruth Nicholls on Long Flight

FLYING COUPLE WITH THEIR MOTHER

This flying couple was photographed at Floyd Bennett field, Brooklyn, a short time before one of them—Miss Ruth Nichols—hopped off for Pittsburg on the first lap of a 3000-mile flight through the east and middle west in behalf of the National Council of Women. Left to right, they are shown with their mother, Ruth Nichols, Mrs. Erickson M. Nichols, and Lieut. Erickson S. Nichols, the latter flying from Mitchell field to see his sister take off.

ONLY EMPIRE PRODUCTS TO BE EATEN, IS NEW MOVE

OTTAWA, May 1—As aid and encouragement to food producers of *the empire to develop their resources,* and as an acknowledgement of the bounteous gifts of providence to the empire, a movement has been instituted to have all persons within the empire eat only empire foodstuffs on Empire day, May 24, 1932, and every Empire day thereafter.

The campaign was initiated by the Women's Committee of Fellowship of the British Empire Exhibition and has been spread throughout the empire.

The Queen on being informed of the movement sent a message of support to Mrs. L. S. Amery, chairman of the committee.

The committee advocates that first preference be given to the products of the consumer's own gardens and factories and then to each dominion and colonly or kingdom within the empire.

Belgium and Ireland tied for first place in the whist drive, in aid of the Cubs summer camp, held in the Canadian Legion Wednesday evening Belgium won in the cut of the cards. Those playing at Belgium were Miss M. Bergstron, Miss I. Levine, M. Turner and B. Beny, while those playing on the losing table were Mr. and Mrs. R. A. Aldersmith, J. Meek, and Miss C. Smith.

There were 42 tables in play and the net proceeds to go toward enabling the Cubs to have a summer camp was $43.63 after all expenses were paid.

Hindu

CALLS VICEROY "MILK SOP"

Lord Willingdon, viceroy of India, is looked upon by the natives of that country as a "milk sop," according to Sadhu Christananda, a Hindu-born Christian.

Dr. D. S. Chown of Toronto Speaks at the Trinity United

Is Introduced by W. C. Mawhinney Who Extends Him a Cordial Welcome

Introducing Rev. S. D. Chown, D.D., LL.D., and chairman of the Toronto presbytery, Rev. W. C. Mawhinney conveyed his heartfelt welcome, and informed Dr. Chown of the high esteem and respect held for him by western ministers and their congregations. Rev. Chown spoke Sunday evening in Trinity United church.

Taking for his sermon theme, "The Divine Personality," Dr. Chown stressed the supreme work accomplished by the *Divine Personality,* pointing out that whatever accomplishment man might make, he would never surpass the Saviour. He presented Him as the Saviour of world Christianity, quoting numerous passages from the works of world-famous writers, and also from the Bible.

The choir and the congregation sang, "Unto the Hills," "Oh Love That Will not Let Me Go," and "Just as I Am, Without One Plea."

Dr. Chown, who is on a holiday tour after his physician had advised a trip west for his health, renewed old acquaintances here Sunday, and will leave for Toronto today. He visited Vancouver and Seattle while on the coast, although Nelson was the only town in the west in which he preached.

Supporters of Al Smith to Go After Rhode Island Vote

WASHINGTON, May 1 (By Ken Clark, C P staff writer)—Encouraged *by a sweep of Massachusetts giving* Alfred E. Smith 36 delegates to the Democratic national convention and by the assurance of 36 to 18 delegates from Pennsylvania, forces seeking to prevent the nomination of Governor Franklin D. Roosevelt of New York for the presidency were prepared tonight to go after the 10 votes at stake in Rhode Island tomorrow.

It is indicated they will get most of these and the question of what *will happen in Tuesday's primary* in California will then become of paramount importance. California has 44 votes. Roosevelt, who up to the time of the Massachusetts and Pennsylvania primaries was sweeping all before him and looked like a certain nominee, is actually about 400 votes short of a two-thirds majority and 210 of a simple majority.

CRAWFORD BAY BRIEFS

CRAWFORD, B. C., May 1—Mr. and Mrs. Williams who have been living in Nelson for several years have returned to their ranch here where they intende to reside.

SONS OF FREEDOM SAY WERE TURNED OUT TO STARVE

Statement Made That Krestova Land Incapable of Giving a Living

COMMUNITY OFFICIAL SAYS VERY PATIENT

Hundreds Said to Be Ready to Parade; Expect Nelson to Be Objective

That the Sons of Freedom had been turned out by Peter Verigin, head of the Christian Community of Universal Brotherhood, to starve, and that they had no other effective means of protest, was the statement made by adherents of the Sons during the proceedings at Thrums Sunday, when 117 adults were arrested by the provincial police for participating in a nude demonstration. This statement was made both to provincial police, and to citizens who talked with demonstrators and sympathizers.

IRRIGATION PIPE REMOVED

It was asserted that the Community land at Krestova, to which they have been exiled by the recent evictions, is very sandy and poor, and that no one could make a living on it. They asserted that the Community adherents who were moved from Krestova to Glade, from which the Sons of Freedom have been dispossessed, dug up and removed the irrigation pipe at Krestova, and that it was taken to Glade, where it was said to have *lined the road Saturday. A parting* act of vandalism by the departing Community adherents was said to have been wanton destruction of the windows in the village houses at Krestova.

"We are being turned out to starve, after having paid by our work of many years for the land we occupied, many times over," said their spokesmen.

COMMUNITY "DRIVEN TO IT"

The side of the Community was given by a Community official, who stated the Community had stood *the Sons of Freedom's refusal to* pay dues, for four years, during which Community property, including *schools, houses, stores, sawmills,* and one flour mill and an elevator full of wheat, had been wiped out by incendiarism, to a total value of $360,000.

"At last we have had to put them out," he said.

It is understood that the Kootenay river evictions have now been completed, and that there remain only evictions at Perry Siding and Koch's in the Slocan valley, to be carried out.

NELSON MAY SEE ATTEMPT

Among statements heard from Sons of Freedom sympathizers at *Thrums Sunday was one that there* were 700 Sons of Freedom, who could be expected to participate in the nude parades, and that a parade to cr in Nelson was a practical certainty.

Nelson never in its history has had a nude parade, notwithstanding the myths to that effect accepted at the coast. Nor has there been a Doukhobor parade of any kind here since former Mayor R. D. Barnes shut down on them, meeting intending paraders at the *city limits* with fire hose. When several hundred sympathizers stole a march and got *to Baker street during the nudity* trials in the fall of 1929, the citizens rose to the occasion and pushed the would-be paraders back to the city limits.

Cleanup of Streets Is Made at Ymir

YMIR, B. C., May 1—Miss Molly Redford, who has been the guest of *Mrs. Carl Nystrom left on Thursday* for her home in Greenwood.

J. M. Gille and W. Coles have been *doing some repair work* on their home here.

The past few days Ymir has had a general clean up of streets, alleys and backyards, many bonfires being in evidence.

E. P. Crawford, manager of the Yankee Girl mine, spent Friday in Nelson.

S. P. Pond of Nelson was a Ymir visitor on Wednesday.

Several carloads of posts were shipped from Ymir recently.

Miss G. Rendall spent the week-end in Nelson.

SEES BETTER WHEAT PRICES

WASHINGTON, May 1—A "strong *possibility" of better wheat prices* are seen by George S. Milnor, president and general manager of the Grain Stabilization corporation.

This fault is often found in cars which run well from five to thirty miles an hour, but have difficulty in holding the road when travelling any faster than that.

BAD INFECTION!

Treat infection immediately with "MECCA" OINTMENT. It cleanses, purifies and brings quick relief and assists in early recovery. Keep a tin of "MECCA" in the house in case of emergency. "MECCA" is economical.

GALT COAL

SUMMER PRICES COMMENCING MAY 1

GALT LUMP ..... $11 per ton delivered
GALT EGG ..... 10 per ton delivered
GALT STOVE ..... 9 per ton delivered

This is the time to make a saving.

WEST TRANSFER CO.

PHONE 33

VETERANS GREET BYNG AT CALGARY

EDMONTON, May 1 (CP).—Old soldiers, 275 strong, greeted Baron Byng, former Canadian corps commander in France during the great war, when he arrived in Edmonton Saturday, accompanied by Lady Byng. They were guests at a government dinner Saturday night, and left today for Calgary, en route to Regina and eastern Canada

Simple German Remedy for Stomach Trouble

The simple German remedy, Adlerika, reaches the UPPER bowel, washing out poisons which cause stomach trouble. One dose stops gas bloating. —Mann, Rutherford Co., Druggists.

FIRST OF THE MONTH CLEANUP

Shoe Sale

Monday, Tuesday and Wednesday

May 2nd, 3rd and 4th

Broken lots of all styles of women's footwear divided into four price lots

$2.45 $2.95 $3.45 $3.95

You will find many types of shoes in these different price lots, suitable for most any purpose and the prices are below factory cost.

MEN'S OXFORDS
Black or Brown, $6 Oxfords. Broken lines. To clear $3.95

MEN'S OXFORDS
Black only, Blucher cut. Rubber heels. All sizes. Sale price $2.95

MEN'S LIGHT WORK SHOES
Black only. Panco soles. A very soft, pliable shoe. Sale price $2.65

MEN'S STRONG WORK BOOTS
Solid leather. Black only. With plain toe, leather soles. All sizes $2.95

MEN'S WORK BOOTS
Made by Leckie. Black or Brown. Solid leather throughout. All sizes. A real bargain at $3.95

Sale Price on Tennis Shoes

Men's Brown Boots, (as cut) Sizes 6 to 11, Pair ..... 87¢

Boys' Brown Boots, (as cut), Sizes 1 to 5 1-2. Pair ..... 78¢

Youths' Brown Boots, Sizes 11 to 13 1-2. Pair ..... 73¢

Misses, 1 Strap style. Sizes 11 to 2 ..... 67¢

Children's 1 Strap style. Sizes 6 to 10 1-2 ..... 62¢

Women's Black or White Oxfords. Sizes 2 1-2 to 8 ..... 83¢

These Prices Are Effective Only During the Sale.

GROWING GIRLS' TIES
Black Calf. Low heels. All sizes, 2½ to 7. On sale at $2.65

BOYS' BLACK OXFORDS
All sizes, from 1 to 5½. Sale price $2.65

MEN'S HIGH-GRADE OXFORDS or BOOTS

15% discount during sale

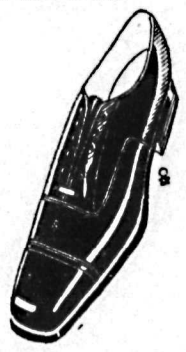

Slaters, Invictus, Strider, Prop-R-Arch, Leckies.—These are all top notch shoes and we offer this special discount for three days only.

MISSES' AND CHILDREN'S SLIPPERS, TIES and OXFORDS

Easy Step, Chums, Little Pal, and Weston, all on sale at the following low prices—

Sizes 11 to 2 ..... $2.25
Sizes 8 to 10 1-2 ..... $1.95
Sizes 5 to 7 1-2 ..... $1.60

THESE ARE ALL GOOD SHOES AND WE HAVE ALL SIZES. No exchange or no refunds on sale goods.

WATSON SHOE COMPANY, LIMITED

Our Repair Department offers good unexcelled materials, workmanship and service.

WOMAN'S PAGE

Secret Places

By Joan Sutherland

SYNOPSIS

Feodor Staire, 36 years old, is attached to the British embassy in Paris, was bored by the modern, hard-boiled young girl until he met Toni Wareham, daughter of Lady Alice Wareham. They became engaged after a whirlwind, 24-hour courtship. They were to marry in October, and the War ams had gone to Le Touquet for the summer. Staire's old friend, Ronald Halkett, had married Toni's beautiful sister Greta, about a year earlier. His newspaper work demanded long hours, and Gret was much in the company of the Comte Henri D'Arblaye, a wealthy South American who claimed to be a Frenchman. He ga e her a costly emerald, and Staire saw her entering a gambling club with D'Arblaye. But he did not know that she lost 80,000 francs, which D'Arblaye paid. Greta left Le Touquet unexpectedly one day, saying she was going to see her dentist in Paris. Feodor had been expected at Le Touquet, and when he wired that work kept him in the city, Toni, very much in love, decided to see him there. She found him dining with Greta and would not accept his truthful explanation that, Ronald being busy, Greta had invited him to dinner. The next day Toni phoned, asking forgiveness. While Toni was walking at Le Touquet with Maitre Siboux, Feodor's godfather, they came upon Greta, whom D'Arblaye had suddenly taken in his arms and kissed passionately. Greta returned the kisses. Toni warned Greta against continuing her flirtation.

INSTALMENT XV.

I never meant to speak to you again about any of your flirtations—they are not my affair. But over this it is different. There was somebody else aware of it as well as myself. That's the whole position. You're not in love with D'Arblaye, I know. I don't think any woman could be actually; anyway not a woman like yourself—and you are flirting with him—at least—"

She stopped a minute, seeing the dangerous glitter in her sister's eyes, and then summoning courage, went on again.

"Greta, please don't get angry about this. I'm terribly sorry to have to say anything. If Maitre Siboux hadn't been with me—well, probably I shouldn't. I made some excuse. I said that D'Arblaye had been bothering you, that I supposed he had just lost his head. He took it awfully well. We turned back—you see Ronnie was just behind us—and I made some excuse and got the men to go a longer way round, and Maitre Siboux came on by himself. You had gone then I suppose. Anyhow, the valley was empty when we came through. You see, D'Arblaye is a dangerous kind of man—you must know that as well as I do. Everybody in Paris knows something of his reputation. Greta for heaven's sake, do stop it! You are running a mos awful risk. You can't care for D'Arblaye as much as you care for Ronnie. You wouldn't want Ronnie to divorce you, and have all the scandal and fuss just to marry D'Arblaye, would you? Besides, he's not the sort one could marry. He's—he's—"

She broke off. Greta, who had sat quite still during her sister's outburst, now suddenly got to her feet.

"How dare you talk to me like this!" Greta said in a low voice of intense anger. "You—a mere child! What do you know about D'Arblaye? Nothing but gossip and hearsay. He is a very good friend. I will not give up my friend—unless, of course, you intend—you or Feodor's godfather friend—to go to Ronnie and tell him wh you have seen."

The sneer in her voice stung Toni to anger.

"Greta, you know perfectly well that I would never dream of saying a word to Ronnie, and if you know anything of men you must know that Maitre Siboux is not the type to give anyone away. But you are running appalling risks. If you think it is worth while to run the risk of a divorce and scandal with such a man as D'Arblaye, well, I've no more to say; but if you don't, well, you're playing the fool."

"Indeed," Greta's voice was icy. "So you consider that you have the right to dictate to me as to my conduct? What about your own flirtations, Toni? Have you always been so immaculate?

Toni flushed.

"No," she said. "You know perfectly well, Greta, I've played around pretty well. But I haven't married one of the nicest men in the world and then played the fool as you are doing. Ronnie is a dear. He may not be rich—I suppose that's why you're so keen on. D'Arblaye—but he is a decent man, and he's terribly in love with you. You're so beautiful that every man falls for you, and it seems to me you can't resist them. But, heavens! You might do something better than D'Arblaye, —he's so . . ."

"Will you listen to reason?" Greta interrupted. "D'Arblaye lost his head for a moment. I do not think he will dare do so again. Please remember that."

Her words steadied Toni, made her realize that she was losing the last remnant of her self-command. For an instant she was silent, then she spoke more quietly.

"Look here, Greta," she said, "I'm bound to believe you, but all the same it seems to me you are riding for a fall. For goodness' sake, if you are going to let Ronnie divorce you, let him do it decently. If you choose to marry D'Arblaye, it's your own affair. I'm sick to death of the whole thing anyway. I don't see why the last days of my engagement should be spoiled by all this horrid fuss. I'm going to be selfish for once in my life, and I hate D'Arblaye. Sometimes"— her voice quivered—"I almost think I hate you, Greta."

Something in the concentrated bitterness of the last words startled Greta. She realized that she was in danger of making an enemy of this young sister, who in a few months' time would be in a position to do a great deal for her after all; what was the good of a quarrel like this? With a great effort she controlled her anger.

"Toni, listen," she said. "I don't want to quarrel. We have said some rather horrible things to each other. You have accused me indirectly of being far worse than I am. I don't choose that you should think these things of me, so listen: I've been stupid and extravagant. I've gambled. I've spent a terrible lot of money, as you know, and Ronnie couldn't afford it, and I—well, I didn't mean to get so deep into debt. D'Arblaye was kind and helped me out. He paid several of my big bills for me. The tradespeople were getting nasty. D'Arblaye lent me money, and, of course, I will repay it. Thats all.

(To Be Continued)

Your Children

BY Olive Roberts Barton

DON'T FORGET THE CHILDREN IN SPRING

I never think of April or May, the two sublime months of the year, without carpets, and paints and curtains in the background.

My association of unpleasant ideas *I have never been able to shake off* a sort of dread of spring days and really it is almost wicked. The blue sky, flowers coming out everywhere, blossoms, green lawns, the vital tank of the air all sing a mournful tune as I look forward.

Are the screens in order? Does the kitchen need new oilcloth? The cellar has to be whitewashed and of course the storeroom has to be dug out and the old rigmarole of hanging out heavy clothes in the sun gone through—old pests of garments and covers and hangings that never see daylight anyway, and heaven knows why we keep them.

Now we all like to be clean, orderly and provident—besides, it's a grand and glorious feeling to fold one's hands after weeks of purgatory and feel that we have reached Dante's "Rose of Paradise." Like him we look back and feel that we have made the good climb and can sit and enjoy heaven at last.

But—how about being too tired to enjoy it—or to enjoy anything? Here is summer just ahead and its hot enervating days and suddenly you *wonder if the tulips have really* bloomed. Did the Forsythia have much yellow this year? Were those azaleas of the Smiths the usual riot? Of course the flowers in the conservatory in the park are 'all," colloquially speaking, and we missed them too. Spring outdoors has come and gone and we never noticed. The little time left over from housecleaning had to be turned over to sewing and shopping and making over. Too bad!

CLEAN ON GLOOMY DAYS!

I cannot tell you to let the house go. They say good housekeepers, by the way, keep their houses so perfect all the time they never need *to be spring cleaned. Someone please* tell that to the sailor boys! How on earth can a busy mother with little or no help do that? No, I don't say any of those things, because that is an individual problem with each and every woman.

What I do think, however, is this: I should choose dark, rainy days for cleaning, as far as it is possible. Wrap yourself up so you won't catch cold from open windows. Anyhow, windows need not be open every second. Get one room cleaned at a time. Let the children, if they are old enough, pitch in after school and help. Make it a family affair.

Then repay them all and your husband and yourself by being outdoors every second you can on pleasant days. Meet them and take walks, go to the parks, help them to put seeds into your own little garden if you have one. In other words, spring clean your own mind, heart, body and soul and be happy as you can. The house will be there long after you are gone.

Only Weighed 100

Mrs. Wm. D. Robertson Tells What Dr. Williams' Pink Pills (tonic) Did for Her. Now Weighs 135.

"Cannot Praise Them Enough".

"When I was a young girl", writes Mrs Wm. D. Robertson, R.R. No. 1, Moffat, Ontario, "I was pale and had very little blood. I was always tired. When I would go upstairs I thought I would never get to the top. I only weighed 100 lbs. I began taking Dr. Williams' Pink Pills, and got well. I weigh 135 lbs. now. I cannot praise Dr. Williams' Pink Pills enough."

Results like the above seem wonderful, but actually there is a scientific reason behind it. The iron and other elements in Dr. Williams' Pink Pills increase the amount of haemoglobin, or oxygen-carrying agent, in the blood. The tissues thus get more oxygen. The appetite quickens, and a feeling of well-being develops.

Get a supply of Dr. Williams' Pink Pills today and start building health. 50 cents a package at any druggist's. 138

An Outline of Spring Fashions Reveals Trim, Broad Shoulders

Neat outlines are what you should concentrate on this spring.

There is something exhilaratingly new about the trim, wide-shouldered effects that take the focus of attention away from the neckline. It actually is a relief to see dresses and coats this year that play up the sleeves so interestingly that you don't notice their necklines at all, but are just conscious of the charming face above them.

The more ingenuity a frock or coat displays in getting a wide-shouldered effect that intrigues but isn't too military-looking, the smarter you'll find yourself.

Since feather-weight wool frocks play around all day long for office, school or shopping, it is rather essential that you have at least one that looks stunning without any coat to help it out.

Such an achievement is a light *navy blue, a wool crepe (left)* of great simplicity. It has double epaulets, made by twin caps over the top of long, tight sleeves. It has a trim waistline and a double curved fold of the material at hipline. Perhaps the nicest thing about it is the workmanlike manner in which it buttons up the front to a regular shirt collar that has a young look to it.

To go over this frock, or any other frock for that matter, there is a navy blue smooth boucle coat (right) made collarless and with the modern version of the old Gibson pleat to give it wide shoulders. It fasten with a single button and belt at the normal waistline, with slanting pockets that bear direct relation to the cut of the top part. The sleeves are shaped witha peak below the elbow and taper to the wrists.

With this there is a taffeta scarf bow, of red, white, green and navy. It is attached across the back of the coat's neckline.

Efficient Housekeeping

By LAURA A. KIRKMAN

TOMORROW'S MENU

Breakfast

Pineapple
Cereal
Fried Eggs Toast
Coffee

Luncheon

Vegetable Salad
Biscuits
Cheese Cherries Tea

Dinner

Roast of Pork
Potatoes String Beans
Rhubarb Shortcake

NEW DISHES THIS WEEK

Rhubarb shortcake: Sift two cups of pastry flour wth four teaspoons of baking powder, one and one-half tablespoons of sugar and one teaspoon of salt. With the fingers rub in five tablespoons of shortening. Then wet with three cups of cold, sweet milk and turn out onto a floured board. Roll to one-half inch thickness. Shape in rounds with a biscuit cutter and place half the biscuits on a baking sheet. Brush tops with melted butter and cap with the remaining rounds of dough. Bake about 15 minutes in hot oven, then lift off caps, butter generously, and put caps crust-side-down on a *serving platter. Heap with sweet*ened stewed rhubarb-sauce, (having rhubarb between caps and lower parts) then top all mith sweetened, stiffly-whipped heavy cream. Serve either while biscuits are still warm, *or when cold (if the latter, do not* add cream till serving time.) A fine Banana shortcake is made by substituting bananas for rhubarb.

Casserole Chicken: (This will be Sunday's dinner meat.) Have a fowl *or chicken cut up as for fricasse, or* even smaller. Put a layer of the uncooked bird in the bottom of a baking dish, then cover the pieces with a layer of raw bacon strips. Next add another chicken layer and *another bacon layer, etcetera*—having the bacon on top. Sprinkle with cracker crumbs after filling to top with boiling water. Slip the dish into a hot oven to bake two hours, with the cover on. Then *remove cover and brown.*

Scalloped Strawberries: In a buttered baking dish put alternat layers of uncooked, sweetened ripe strawberries and buttered bread crumbs. Bake in a hot oven 30 minutes. *Serve hot or cold.*

Tomorrow—Answers to Inquiries.

The Beauty Box

By HELEN FOLLETT

Digging the scalp with the finger nails is a practice not approved of by the followers of the goddess Hygeia. There will form what is known as "habit rash," small abrasions which invite bacteria and which are often the direct cause of scalp infections. If dead scales clutter up the scalp surface, use hot oil freely the night before the shampoo.

Soon there will be flitting, summer holidays. A part of the luggage equipment should be a rubber bag with zipper opening, designed to hold cosmetic bottles so they can't tip and trickle. There is space also for the powder box and manicure instruments. Everything together, slick as a whistle.

With a high, well-developed chest *and a lovely back, any woman has* the makings of a charming, beautiful silhouette. And how she gets *these fine physical attributes?* By stepping pretty, by taking sufficient exercise to keep her muscles firm and snappy, by having constant regard for the manner in which she carries her head, uses her arms *and legs, holds her spinal column* so that there is an inward curve at the waistline.

Answers by Beatrice

She's Going to Battle It

DEAR MISS FAIRFAX:

I am a sophomore in high school and am afraid I have an inferiority complex, which I hate and would like to get rid of as quickly as possible. I am considered nice-looking and dress well but whenever I see a group of girls and boys laughing and talking together as I approach, I always think they are laughing at me. I know this is ridiculous, but I can't help it. I can sing a little, and have hoped some day to become a concert singer, but I am afraid this inferiority complex will stop me. Please help me, Miss Fairfax, as I do want to be a success.

ANN

The first step to take, Ann, towards being a success, is to make up your mind firmly that you are not going to worry about what other people are thinking about you. Make a plan for yourself, start working it out, and you will find yourself so busy and interested that you won't have time to think that other boys and girls are laughing at you. If you have a good voice, and haven't already done so, I advise you to join your school glee club, and your church choir. That will be a start, at least, toward what you want. It will also give you an opportunity to know other young people, and you will soon overcome your *inferiority complex.*

Tongue-Tied at Party

DEAR MISS FAIRFAX:

I am a girl of 18 and deeply in love with a young man several years older, who is very popular and a good mixer. He seems to like me very much and last night took me to a party given by some of his friends whom I didn't know very well. *I was so shy* and self-conscious that I hardly spoke to any one while my boy friend was the life of the party. What I want to know is if I should write and say I'm sorry for acting so silly, *or if I should act as if nothing* unusual had happened. Of course, I've done nothing wrong, so he can't hate me.

"WORRIED"

By all means, act as if nothing *had happened unless he mentions* your lack of enthusiasm at the party and then you might explain that you aren't as good a mixer as he is but that you liked the friends he introduced you to, and hope to *know them better sometime.* In the meantime, try to overcome your shyness by going out more, meeting all the people you can and taking an interest in them.

Is She Lacking in Character?

DEAR MISS FAIRFAX:

Please consider this situation. A fellow has a sweetheart who is rather quick tempered and consequently now and then says things in haste that she really does not mean to say. Would you consider the man as having a weak character and no backbone, if, instead of getting sore and staying away for a week or two, he tells the girl friend in a nice way to try to have better control of herself? Do you think that on account of his being patient with her, an intelligent girl would gradually lose her respect for him?

L

It seems to me that it would take quite a bit of courage and plenty of backbone to be able to quietly stand your ground and tell a girl who is indulging in a fit of temper to try to have better control *of herself. No weakness in character* could be attributed to you so far as I can see. But I do believe that a little flare of temper, and even an absence for a week or so on your part, might be a good lesson *to her.*

Someone Interfered

DEAR MISS FAIRFAX:

I am a boy of seventeen and *had a girl friend whom I loved* dearly and everything was going along beautifully until another girl whom I only considered as a friend interfered and told things about me that were only partly *true. Should I explain to this* girl the whole matter, giving my word against that of the trouble-maker, (and I believe mine would be taken) or try to make this other girl apologize and tell a *straight story?* No other girl has ever meant as much to me as this friend whom I have lost and I am afraid I can never take an interest in another. Don't say I am too young for love (of course, I know I am too young to marry) but I feel that love is an inspiration to everyone, and what is life without it?

PHIL

You are quite right, Phil, in thinking that love plays an important part in inspiring people to work for the better things in life. And if you have found the girl whom you like better than all the rest, and she is a source of inspiration don't lose any time about getting back into her good graces. I believe the best way would be to go to her and explain everything.

A Feeling of Distrust

DEAR MISS FAIRFAX:

I am engaged to a girl who says *she loves me, but for some reason* I have a feeling of distrust. I can't understand this, because I really love her. What do you think is the reason for this?

J. G. T.

It is hard to say what causes you to feel this way without knowing more about the girl and yourself. Are you sure it isn't just a little jealousy on your part, perhaps because you see her being pleasant to other boys occasionally?

Tuesday, May 2nd to May 11th

OUR BIRTHDAY PARTY

SELLING THE EXTRA ARTICLE FOR 10c

to celebrate the sixth anniversary that J. R. Ramsden started this business, although it is 25 years ago J. R. Ramsden began selling Dry Goods to the Nelson public, and 22 years ago he started in business for himself. We now have two floors with floor space of about 6600 square feet, displaying one of the largest Ladies' Wear stocks in the interior. This year we have surpassed ourselves, and offer you the largest stocks of new goods ever.

SEE OUR WINDOWS

Ramsden Bros.

Smart Shoppe for Smart Women

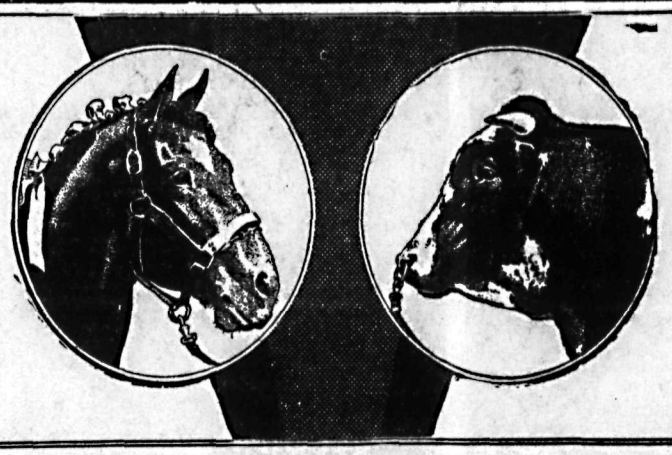

PROMOTE YOUR STOCK SALES

wit

... CIRCULARS

THAT WILL BRING BUYERS

If you could visit every prospective buyer personally and tell him what you want him to know about your live-stock, you'd probably bat a thousand in sales. But your printed circular must do more than just tell your story . . it must have the flash and punch to attract the reader's eye, it must persuade him to be allowed to tell that story before he'll look at the first item. . . . . .

Nelson Daily News Job Department printed circulars will get attention. They're easy to read because they're laid out in an interesting way. You have a large assortment of true-to-life illustrations to choose from, too, at a small extra charge. . . . . .

Call Us Today

PHONE 144

Nelson Daily News Job Dept.

Creators of Fine Printing

Baker Street Nelson, B. C.

You Can Bank on Checks!

Paris Endorses Them for Gingham Blouses; Sleeves Receive Novel Treatment

Gingham checks have realized their social ambitions this spring. Nothing is smarter for some of the new Paris suits than the unusual little blouses couturiers have made from high grade American cotton ginghams, checked.

Short puffed sleeves, large white buttons, sewed on with blue thread, a cute new stand-offish collar and a neat collar line all add distinction to this blue and white checked gingham blouse that Lyolene makes for a trig blue suit for spring.

The suit itself, as a matter of fact, is tailored simplicity personified. Just neat, nice lines, with the skirt and coat also trimmed with the white buttons It's the checked blouse that gives it its originality.

For another navy blue suit, the same dressmaker, uses fine red and white checked gingham for the blouse.

This blouse is something else again. It is tailored as the finest silk would be tailored, with a little front panel that buttons over white pearl buttons in double points. Then there is a separate Ascot scarf, also with pointed ends that can be worn with one end outside the coat and one in, or can be tied in a bow under the chin, according to one's mood.

Good Shoes
at
Andrew's
R. Andrew & Co.
Leaders in Foot Fashion

Social News of Rossland

The following column of social news and happenings in Rossland is conducted by Mrs. Bessie B. Ferguson. Phone Mrs. Ferguson at her home in Rossland and giver her details of events of interest to this column.

ROSSLAND, B. C., May 1.—Rossland branch of the Canadian Legion, B.E.S.L., were hosts Friday evening at the last of a delightful series of bridge parties, which have been sponsored by the Legion this winter. There was a good attendance, and fun and good fellowship reigned supreme. The first prizes were won by Mrs. James Milliken and Leslie A. Read, the consolations falling to the lot of Mrs. James Hanson and A. Burgess. Mrs. H. A. Bathie won the ladies' prize for the highest aggregate score during the series, and Harr A. Bathie that for the gentlemen. The parties have been conducted under the care of the entertainment committee of the Legion, which consists of H. A. Bathie, G. W. Binks, Charles Middleton, R. Crawford and James A. Wright. After the prizes were awarded a delicious supper was served, and then a couple of hours' dancing was enjoyed, music being furnished by Mrs. R. Clelland, Mrs. H. Martin and Mrs. A. Keffer.

• • •

James Brennan, pioneer engineer at the Rossland mines, left this morning to visit with relatives in Portland.

• • •

Miss L. Johnston is spending the week-end in Trail as the guest of Mr. and Mrs. J. Jeffaires.

• • •

Miss Mary McDonell has returned from a short visit in Nelson.

• • •

Harry Gamble of Trail is a week-end visitor in the city.

Society

This column is conducted by Mrs. M. J. Vigneux. All news of a social nature, including receptions, private entertainments, personal items, marriages, etc., will appear in this column. Telephone Mrs. Vigneux at her home, 519 Silica street.

Saturday evening at 7 o'clock a very pretty wedding took place at St. Saviour's pro-cathedral, when Ven. Archdeacon Fred H. Graham united in marriage Nellie Matilda, youngest daughter of W. Calbick, Sr., and the late Elizabeth Calbick, and Samuel, eldest son of Mr. and Mrs. W. Brown, 704 Third street, Fairview. The bride donned a dainty eggshell satin gown and wore the veil worn by her grandmother and carried a shower of ophelia roses, while the bridesmaid, Miss Queenie German, wore a green flat crepe dress and a green and black picture hat to correspond. Her boquet was of pink carnations. The groom's brother, William Brown acted as best man. "Loves Coronation" was delightfully rendered by Mrs. Harold H. Hinitt. After the ceremony the reception was held at the home of the groom's parents in Fairview. Mrs. Brown wore a beautiful black and white satin gown, while Mrs. Calbick, Sr., who assisted in receiving with the bridal party, wore an electric blue georgette and lace frock. The living rooms were tastefully arranged with pink and white streamers centered with white bells, while roses and daffodils were used to adorn the dining table. A three-tier wedding cake centered the brides table. Appropriate toasts were made to the bridal party. The groom's gift to the bride was a gold pendant set with aquarmarines and pearls, to the bridesmaid, a handsome dinner ring, to the best man a signet ring and to Mrs. Hinnit a gold mesh brooch, while the bride's gift to the groom was a cigarette case and lighter, in black and silver. For travelling Mrs. Brown wore a brown crepe ramona dress, small sand hat and accessories to match. After a motor honeymoon trip to Spokane, Mr. and Mrs. Brown will make their home in Nelson. Those invited were Mr. and Mrs. J. J. Boyd, Dr. and Mrs. W. O. Rose, Mr. and Mrs. J T. Brown, Ven. Archdeacon Fred H Graham and Mrs. Graham, Mr. and Mrs. F. F. Payne, Mr. and Mrs. H. H. Hinitt, Mr. and Mrs. Percy S. Coulter, Mr. and Mrs. Ernest Collinson, Mr. and Mrs. J. Smith, Mrs. Thomas German, Mr. and Mrs. Eli Sutcliffe, Mr. and Mrs. W. Calbick, Sr., Mr. and Mrs. W. Brown, Miss Queenie German, Mr. and Mrs. W. Calbick, Jr., Miss Beryl Calbick, Miss Hodges, Miss Gladys Tanson, Miss Violet Winship, Miss Ethel Sutcliffe, Alex Clark, Elmore Calbick, William Brown, Jr., Harold Brown, Teddy Romano, Jack McDonald, Masters Albert, Jack and Freddie Brown, all of Nelson, Mr. and Mrs. A. Mitchell of South Slocan, Mr. and Mrs. George Percival, George Percival, Jr., of Rosebery, Mr. and Mrs. E. T. Harris of Trail, Edward Harris, Gilbert Murray, Miss Hazel Harris, all of Trail; Miss Ivy Beestall of Fernie, Miss Margaret Davidson of Oliver, Mrs. A. McGibbon of Oliver, Miss Olive Calbick of Chilliwack, Mrs. James Irving, Miss Frances Irving, Miss B. E. Trembath, Miss Hazel Trembath, Mr. and Mrs. A. E. Powell, all of Coquitlam; Mrs. J. L. Little, Vancouver, Mr. and Mrs. Samuel Calbick, Chilliwack, Mr. and Mrs. George Calbick, Lulu Island, Mr. and Mrs. S. Johnson, Melville, Sask., Miss Dorothy Graham, Seattle, Wash., Mr. and Mrs. C. J. Calbick, New York, Mrs. W. J. Griffith, San Diego, Calif., Mr. and Mrs. Albert Brown, Tauton, Mass., K. S. Hudson, Martinez, Calif., Miss Ann Leach, Mr. and Mrs. W. Ramsbottom, Mr. Buckley, Miss E. A. Parkes, all of Bolton, England; Mr. and Mrs. K. J. Kirk, Glasgow, Scotland, Mr. and Mrs. R. G. Johnson, Perth, West Australia.

• • •

Mr. and Mrs. Cecil Pitt, accompanied by the former's sister all Rossland, are spending a few days in town.

• • •

Miss Kathleen Porter, who teaches at Grand Forks, spent the week-end at the home of her parents, Mr. and Mrs. W. J. Porter, Kotenay street.

• • •

Miss Mary P. MacAulay of Silverton, spent the week-end in town with her sister, Miss Irene MacAulay of Meadows.

• • •

Carl Olson of Ainsworth paid a visit to town Saturday.

• • •

J. F. Sweeting, industrial commissioner of the C.P.R. spent Saturday in Nelson.

• • •

Mr. and Mrs. George McKay of Trail spent yesterday in Nelson, guests of Mrs. McKay's parents, Mr. and Mrs. Gregoire Choquette, Latimer street.

• • •

E. P. Crawford of the Yankee Girl mine at Salmo, was a city visitor yesterday.

• • •

Roy Sharp left Saturday night for a visit to Vancouver.

• • •

Mrs. F. Chapman of South Slocan has returned from a visit to her sister Mrs. J. S. Deschamps, in Spokane.

• • •

Mr. and Mrs. Herbert Thorpe, Fairview, announce the marriage of their only daughter, Gwen to John Marquis, of Fairview. Rev. W. C. Mawhinney officiated at the ceremony Friday evening, April 29. The bride was given away by her father, while her brother Bert Thorpe acted as best man. After the ceremony an impromptu reception was held at the home of the bride's parents. The gift of the groom to the bride was a handsome white gold broach set with diamonds.

• • •

The Trinity Young People's society held their final meeting of the year recently. The meeting which took the form of a box social was under the able convenership of Miss Amelia Hanna. The evening was spent in playing games and contests. Those present included the ex-members and the present members of the society. After the games, very dainty refreshments were served. At the close of the meeting votes of thanks were extended to the convener for the evening and to all those who had taken part in making the society's year a success. The evening closed with the singing Auld Lang Syne.

• • •

The Church of Mary Immaculate was the scene of a picturesque wedding ceremony Saturday morning at 6 o'clock when Very Rev. J. C. McKenzie united in the holy bonds of matrimony Mary Carmella, eldest daughter of Mr. and Mrs. Domonic DeFerro and Alcide Lenarduzzi of Trail, son of Mr. and Mrs. A. Lenarduzzi of Italy. Miss Mary Muraro was bridesmaid and Alex Bisaio of Trail best man. The Misses Louise Santor and Eleanore Maglio, niece and cousin of the bride were the flower girls. The bride, who entered the church on the arm of her father to the strains to "Lohengrins" wedding march played by the organist, Miss Albertine Choquette, looked charming in her wedding gown of white georgette princess lace made in ankle length lace bodice jacquette style and an inset flare skirt. Her embroidered net veil was held in place with orange blossoms. She carried an arm shower of ophelia roses and carnations. Pastel green satin crepe in cape style with a maize lace hat to correspond completed the pretty outfit of the bridesmaid, who carried a bouquet of pink carnations and sweet peas. The dainty flower girls were quaint in their colonial frocks and becoming bonnetts of mauve and yellow organdie as they carried their pretty nosegays. At the church hymns were sung by the choir of the Church of Mary Immaculate. Two duets "Ave Maria" and "Veni Jesu" were sung by Mrs. M. J. Vigneau and Mrs. Frank Murphy. From the church the guests were escorted to the home, 821 Robson street, of the bride's parents, where the reception was held. The tea table with its gold damask cloth centered with a lovely glass bowl of daffodils, narcissus and ferns, embedded in a yellow tulle and flanked with mauve and yellow tall tapers was presided over by Mrs. S. H. Hopkins of Trail and Mrs. Fred Conway. Mrs. Harry Dunk and Mrs. M. Scally assisted the hostess. Serviteurs included Miss Annabelle Dunk, the Misses Margaret and Helen Scanlan, Miss Pauline Wade, Miss Annie Muraro, the Misses Inis and Helen Mills and Miss Albertine Choquette. Dr. J. P. Gussin and Palmer Lindsay proposed toasts to the bride and bridal party. Mr. and Mrs. Lenarduzzi left via the C.P.R. for a honeymoon to be spent in Spokane, after which they will make their home in Trail. Mrs. Lenarduzzi, wore a green ensemble with hat and accessories to match. Those invited were Very Rev. J. C. McKenzie, Mr. and Mrs. S. H. Hopkins of Tadanac, Mayor and Mrs. B. LeRose, Mr. and Mrs. M. Demeo, Mr. and Mrs. I. Bertuzzi, Mr. and Mrs. Elmer Pisapio, Mr. and Mrs. Joseph LeRose and Mrs. F. Rossman, all of Trail, Mr. and Mrs. A. Digirolamo of Victoria, Mr. and Mrs. Harry Dunk, Mrs. Fred Conway, Mr. and Mrs. A. D. Papazian, Miss Cora Smythe, Miss Dorothy Fawcett, Mr. and Mrs. David Wade, Miss Marion Wallace, Miss Estby, Leonard Webb, Mr. and Mrs. George Ferguson, Mr. and Mrs. Harry Ferguson, Mr. and Mrs. Peter Succo, Dr. J. P. Gussin, the Misses Helen and Inis Mills, Mr. and Mrs. Stephen Vingo, John A. Ferguson, Mrs. M. Scally, Mrs. M. J. Vigneux, Mr. and Mrs. S. H. Smythe, Mr. and Mrs. F. Goucher, Miss A. Allen, Mr. and Mrs. G. H. Fraser, Mr. and Mrs. L. Coletti, Mr. and Mrs. Palmer Lindsay, Mr. and Mrs. George Twist, Mrs. F. Melchert, Mr. and Mrs. J. Muraro, the Misses Mary and Annie Muraro, W. Muraro, Eugene Muraro, Mr. and Mrs. J. Devito, the Misses Margaret and Helen Scanlan, J. Alexander V. Civetta, Bruno Bourgeois, G. F. Stevens, A. Kellog, Mrs. S. C. Hill, Mary Arcure, Miss Mary Aurelio, John McLeod, J. de Gerolomo, Mrs. E. McIvor, George Wade, Mr. and Mrs. G. Santor, the Misses Annie and Georgina Maglio, Mr. and Mrs. Arlet, Miss Dorothy Brown, Miss Pauline Wade, Mr. and Mrs. F. DeLeglezis, Mr. and Mrs. D. Aurelio, J. DeFerro, E. Romano, Mr. and Mrs. D. Maglio, S. Catalaneo, Mr. and Mrs. Mills and Victor Bressanutti of Trail.

• • •

Mrs. J. G. Bunyan, Carbonate street has returned from a week's visit to Spokane.

• • •

Mr. and Percy Percy of Nakusp were city shoppers during the week-end. Mr. Young has left for his home and Mrs. Young is spending a few days with Mr. and Mrs. James McGregor of the north shore.

• • •

Mrs. W. J. Meagher left last night for a visit to Vancouver. She was accompanied on the trip by her sister, Miss L. McGrory, who has been visiting in Nelson for the past few months.

• • •

R. O. Oscarson, mining man of Spokane, and ex-president of Erie spent the week-end in town.

• • •

E. C. Percival of Kaslo, paid a visit to Nelson yesterday.

• • •

Mrs. J. H. Lawrence and her sister Miss Grace Wilkinson, left Saturday night for Vancouver.

• • •

Miss Marjorie P. Brown, teacher at Queens Bay, spent the week-end at the home of her parents, Mr. and Mrs. T. Brown, Hoover street.

• • •

D. McLellan of Trail spent the week-end with his family on Victoria street.

• • •

Gerald McGauley, who has been in the hospital for the past two weeks suffering from pneumonia, has recovered sufficiently to be taken to his home in Castlegar.

• • •

Miss Elizabeth Ling of Fraser's Landing was a city visitor during the week-end.

• • •

Dr. D. W. McKay and Dr. Wilfrid Laishley have returned from a week's motor trip to Vancouver.

• • •

Mr. and Mrs. W. J. E. Biker of the north shore had as their guests yesterday, their son and daughter, Mr. and Mrs. Bernall Biker of Trail. They were accompanied home by their little daughter, Betty Ann, who has been spending the past two weeks with her grandparents.

Lord Derby's Nephew Weds

ILLUSTRIOUS FAMILIES UNITE

Here is Frederick Stanley, nephew of Lord Derby, as he left St. Margaret's church in London, with his bride, the former Ann Collins, niece of the Duke of Roxburgh.

MRS. HANNAH IS HONORED BY HER CHURCH FRIENDS

FERNIE, B. C., May 1—The ladies aid of the United church of Fernie met on Wednesday evening at the home of Mrs. William Thompson to make a presentation to Mrs. J. Hannah, who is leaving Fernie.

On behalf of the society Mrs. McVannel presented Mrs. Hannah with a beautiful silver flower basket and beads, Mrs. Hannah during her residence in Fernie has taken an active part in the society and in the church. She has played the organ for the Sunday morning service.

She, her son and two daughters, left Thursday evening for Montreal where Sargeant-Major Hannah of the Royal Canadian Mounted Police is now stationed. Sargeant-Major Hannah was promoted and moved from Fernie to Montreal about three months ago, after a residence in Fernie of several years. Mrs. Hannah will stop over in her old home in Pincher Creek for a short visit.

Rev. McDiarmid of Robson Attending Toronto Meetings

ROBSON, B. C., May 1—Rev. A. P. McDiarmid D. D., left on Monday for Toronto to attend the Baptist convention.

Ted Foxlee is now home after having been in the Nelson hospital for seven months.

A. Cutting of Fauquier is a Robson visitor.

Miss Eleanor Squires returned to Nelson on Thursday.

Dramatic Society Present the First Plays in Robson

ROBSON, B. C., May 1—The newly-formed dramatic society of Robson put on their first presentation in the hall on Friday. This consisted of three short plays which were exceptionally well carried out. Those taking part were Mrs. C. Tutt, Mrs. A. Thorpe, Mrs. W. R. Campbell, Mrs. T. Norman, Mrs. D. Magee, Mrs. O. B. Ballard, Mrs. Miller, Mrs. C. Duplat, Mrs. W. Porter, Miss E. Squires, J. Webster, C. Duplat, A. Thorpe, C. Tutt, Mr. Porter, R. Majee, Mrs. L. Quance and O. B. Ballard.

H. McLaren of Trail sang some comic songs in the interval between plays, and musical selections were also given by Mr. Hall, Mr. Meachem and Mr. McLaren of Trail.

Helen Bobs Her Curls

The pigtails that once distinguished the flying figure of Helen Wills when, as a girl, she set the tennis world on fire, at last have fallen before the barber's shears. Mrs. Helen Wills Moody is shown above in her first pose after having her hair bobbed in what she termed a "modified" fashion.

Anniversary Sale

New Low Prices on Seasonable Merchandise

WOMEN'S DRESSES

Sixty dresses at this low price. They come in plain or printed silks in all the new styles and in every wanted color. Half sizes up to 38.
ANNIVERSARY PRICE, EACH .. $9.95

WOMEN'S KNITTED SUITS

Better quality knitted suits in Boucle Knit and pure wool. Only reliable makes carried. Regular $25 to $33.50.
ANNIVERSARY PRICE—
EACH ..... $20 TO $26.80

WOMEN'S HATS

Odd lines of Women's Hats in assorted colors and styles. All head sizes.
ANNIVERSARY SALE PRICE, EACH $1

CREPE-DE-CHINE UNDERWEAR

Good quality and in all the new styles. Plain tailored or lace trimmed. Assorted colors and sizes. Regular $2.25 to $3.50 the set, consisting of Brassiere and Pantee.
ANNIVERSARY PRICE 20% LESS THAN REGULAR.

RAYON UNDERWEAR

Bloomers and vest of Heavy quality Rayon. Assorted sizes and colors.
ANNIVERSARY PRICE—
EACH ..... 79¢

RAYON GOWNS

Rayon silk gowns in good quality. Lace trimmed and in all wanted colors.
ANNIVERSARY PRICE—
EACH $1.59

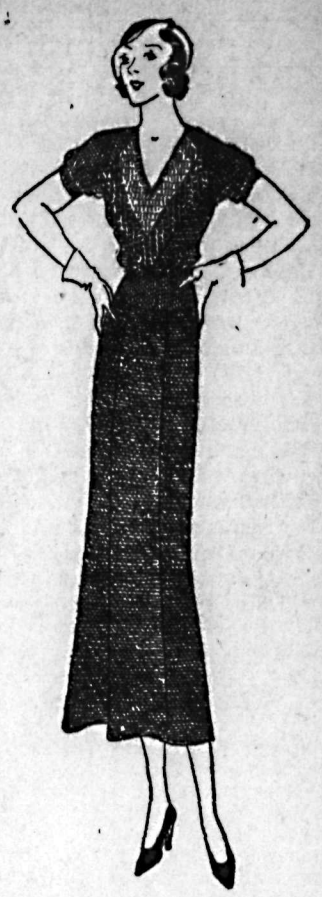

Meagher's
607 Baker St. Phone 200

Social Events of Trail City

TRAIL, B. C., May 1.—Miss Dorothy Hall, daughter of Mr. and Mrs. E. W. Hall, was married yesterday afternoon to Basil White of Loughborough, Leicestershire, England. The ceremony took place at the home of the bride's uncle, Captain White. After a honeymoon spent at Buxton, Derbyshire, Mr. and Mrs. White will reside in Loughborough. Announcement of the wedding was cabled to Mr. and Mrs. Hall yesterday afternoon.

• • •

Mrs. E. Pisapio attended the Lenarduzzi-DeFerro wedding in Nelson Saturday. While in Nelson she was the guest of Mrs. M. Scally.

• • •

Mr. and Mrs. H. D. Anderson were in Nelson yesterday.

• • •

Mrs. S. H. Hopkins left Saturday for Nelson to attend the Lenarduzzi-DeFerro wedding that morning.

• • •

Mr. and Mrs. Thomas Cairns, who have been spending several months at the home of relatives in Scotland, returned to their home on Second avenue Thursday evening. They were accompanied by their daughters, Maisie and Jean.

• • •

Leonard Lane is visiting in Rossland as the guest of Mr. and Mrs. Arthur Lane.

• • •

Miss Jeanne Levesque, who has been at the coast for the past few months, has returned to Trail, and is the guest of her parents, Mr. and Mrs. A. P. Levesque.

• • •

Surprising Miss Alice Goddard, the members of the Picky Pons group of the Canadian Girls in Training held a birthday party at the home of Mrs. L. S. Doubleday. Miss Florence Simpson won a skipping contest. The prize for the peanut race went to the guest of honor. Games and music were enjoyed. At supper time a large cake decorated with 19 candles centered the table. Those present were Miss Ada Bourne, Miss Audrey Doubleday, Miss Alice Goddard, Miss Dorothy Hope, Miss Florence Simpson, Miss Helen Johnson, Miss Helen Rommerdahl, Miss Margaret Goddard, Miss Mary Johnson, Miss Pauline Milne and Miss Hilda Herrington.

• • •

John Randolph McPhail, who has been the guest of his son-in-law and daughter, Mr. and Mrs. K. A. Margeson, left for his home in Vancouver Thursday night. Mrs. McPhail will remain here for two weeks.

Trail News of the Day

TRAIL HOUSES AND LOTS — INsurance. Notary. J. D. Anderson, Trail. (1657)

FORMER STUDENT OF SILVERTON IS SPEAKER, 'FRISCO

Edward Patriquin Chosen From Class of 50 to Talk on Minerals

Edward (Patsy) Patriquin, an honor student in his junior year at Commerce high school at San Francisco, Calif., was recently chosen from a chemistry class of 50 pupils to give a talk on minerals and their alloys.

Among the minerals demonstrated was a specimen of rich silver-lead ore from the Slocan. A solid silver button extracted from a specimen of silver-lead ore from the Standard mine at Silverton was also used.

Mr. Patriquin attended school at Silverton and was a pupil of the late Mr. King and John Fleury, present principal of the Silverton high school.

Water Level Rises Three Inches, Sunday

Sunday saw the greatest rise in the water level of the West Arm of over a week when a rise of three inches over Saturday's level of 5.85 feet above low water mark was recorded, with a reading of 6.10 feet above low water mark.

VISITOR AT COAST HOME DIES FROM EFFECTS OF FALL

VANCOUVER, B. C., May 1.—Jean Brown, 25, living at Engelsea Lodge, Beach avenue, died early Saturday morning at the General hospital of a fractured skull sustained when she fell down the basement stair at the residence of Charles K. Wills, West 37th.

The accident happened shortly after midnight. The victim was one of four visitors in the Wills home during the evening.

"Punishment" Is Service Subject Nelson Church

The subject of the Lesson-Sermon in First Church of Christ, Scientist, Nelson, on Sunday was "Everlasting Punishment."

One of the Bible texts was "And when he had called unto him his twelve disciples, he gave them power against unclean spirits, to cast them out, and to heal all manner of sickness and all manner of disease" Matthew 10: 1.)

The Lesson-Sermon also included the following passage from "Science and Health with Key to Scriptures" by Mary Baker Eddy: "In this Science we discover man in the image and likeness of God. We see that man has never lost his spiritual estate and his eternal harmony" (page 548).

Since 1840

Ocean Fares Reduced 20%

This means $1.00 for 80 cents

Round Trip Rates between
MONTREAL and GREAT BRITAIN
are only
Cabin $192. up Tourist $149. Third $106.

NOW IS THE TIME TO TAKE THAT TRIP HOME

Book now to secure best accommodation.

Regular weekly sailings Montreal to London, Liverpool, Glasgow, Belfast, Plymouth, Havre. Also Express Steamers from New York and Boston.

Book through your Local Agent—
No one can serve you better
CUNARD LINE, 622 Hastings Street W. (Seymour 3448), VANCOUVER

CUNARD ANCHOR-DONALDSON

M-1

Low
Summer Tourist Fares
LOWEST IN YEARS
Effective May 22 to Oct. 15

Return Limit, October 31, 1932

GO East via the world's greatest travel system . . . special summer fares to all points in Canada and the United States. A daylight ride through the wonderful Canadian Rockies, with stop-overs at all points of interest. Perfect service throughout.

ROUND TRIP FARES

Winnipeg	75.60	Omaha	81.55
Toronto	108.20	St. Louis	85.60
Montreal	$129.80	Chicago	90.30
Quebec	138.30	Detroit	101.70
Saint John	147.90	Philadelphia	133.14
Halifax	153.45	Washington	130.45
Minneapolis	75.60	New York	135.12
St. Paul	75.60	Boston	142.20

FARES TO OTHER POINTS ON REQUEST

Sleeping, compartment, and compartment-observation cars of the most modern and luxurious type; through service; dining car providing the cuisine for which the Canadian Pacific is famous.

Ask about One-way Coach Fares.
Sleeper reservations, details from any Can. Pac. Ry. Agent, or write:
J. S. CARTER, D.P.A., Nelson.

Canadian Pacific

"It's Safe Because It's Pasteurized"

A Healthful Food

Curlew Pasteurized Milk contains all the essentials of a healthful, nourishing food—protein for repairing worn-out tissue, carbohydrates to give heat and energy, minerals for a rich blood stream, and vitamins for life itself.

There is more food value for less cost in milk than any other food. Cooked dishes prepared with milk are the most economical foods you can serve. Curlew Milk is the most healthful because it's Pasteurized.

CURLEW CREAMERY
PALM DAIRIES, Ltd.
ICE CREAM BUTTER MILK
ALL PERFECTLY PASTEURIZED PRODUCTS

The Nelson Daily News

Published every morning except Sunday by News Publishing Company, Limited, Nelson, B. C.

Member of Canadian Press leased wire news service.

Advertising rate cards and A. B. C. statements of circulation mailed on request, or may be seen at the office of any advertising agency recognized by the Canadian Daily Newspapers' Association.

SUBSCRIPTION RATES

By mail (country), per month	$ .60
Per year	6.00
By mail (city), per year	13.00
Outside Canada, per month	.75
Per year	7.50
Delivered, per week	.25
Per year	13.00

Payable in advance.
Member Audit Bureau of Circulation.

MONDAY, MAY 2, 1932

Air Travel in Canada

An interesting report has just been issued by Canadian Airways Ltd. It shows that while the total mileage covered by this airway system in Canada was reduced from 1,786,608 in 1930 to 1,646,639 in 1931, the actual reduction worked out at less than 8 per cent.

There was, however, a reduction in operating revenue of 22 per cent, which was due to the reductions in rates charged. During the year 459,459 pounds of mail, as compared with 333,913 pounds in 1930, showed an increase of nearly 37 per cent. The company had a net loss for the year of $263,830. Taking into account unfavorable general conditions, which include a great reduction in activities in connection with mining, the Canadian Airways Ltd., may be said to have made a very satisfactory showing.

The company is connected with both the Canadian National railway and the Canadian Pacific railway, and the business which is being done under present-day conditions suggests the enormous volume of air-travel which will undoubtedly be developed in Canada during the next decade.

The New Zealand Treaty

Differences of opinion that have prevailed between Canada and New Zealand over trade matters have been wiped out and the estrangement that existed for a short while has been replaced with the friendliest of relationship by the new trade treaty. There are mutual trade advantages contained in the agreement negotiated between H. H. Stevens, the federal minister of trade and commerce, and W. Downie Stewart, minister of finance in the government of New Zealand, says the Victoria Colonist. It is a document that will be hailed with high favor in both countries, and it reflects every credit on the spirit which attended the conferences at Honolulu at which the instrument was fashioned by the representatives of the two Dominions.

Specifically, British Columbia has cause for satisfaction in the terms of the treaty as it affects our products. New Zealand is to give the lumber product of this country a preference of $5 per thousand feet. Our apples receive a preference of 40 cents a box. Canned salmon will now enter New Zealand at a rate of 1 3-4 cents per pound instead of 3 pence as at present, while other canned fish will benefit to the extent of a penny a pound. Newsprint and pulp benefit extensively, the former being given a preference of 27 per cent over foreign supplies. The British preferential is to be applied to wooden doors shipped from this province to New Zealand. while cordage manufactured here will have a 27 per cent preference in the matter of general duty and surtaxes.

As the treaty affects Canada generally, there is mutual preference on onions, the Victoria paper points out. There is a preference of 25 per cent given on the footwear produced in Canada, and the new trade arrangement also caters to agricultural implements, electrical equipment and motor cars. In regard to the latter the trade possibilities are generally enhanced. With the preference granted on the products of this Dominion and the surtax reductions it is provided that a preference aggregating 53.9 per cent will be given to Canadian-made motor cars which represent 75 per cent of Canadian workmanship and materials. In the case where Canadian workmanship and materials only represent 50 per cent of the product the preference will be 26.95 per cent.

Of prime interest, as it affects the advantages which New Zealand will enjoy in the Canadian market, is the fact that the rate on New Zealand butter is fixed at 5 cents per pound. Beef, veal, lamb and mutton can be imported at a duty of 3 cents per pound and other meats at a duty of 2 cents. The duty on canned meats, poultry, game and meat extracts is to be 15 cents. Meats preserved or prepared, other than canned, will be admitted to Canada free, as will sausage casings, lard compounds and tallow. For three months of the year (December, January and February), eggs in shell will be admitted free, and for the remainder of the year will be subject to a duty of 2 cents per dozen. Cheese, in packages of two pounds or less, will pay a duty of 1 cent per pound; hops, 6 cents; condensed milk 2 1-2 cents; powdered milk, 1 cent; Toheroa soup, free; fresh fruits, free; canned fruits, 1 cent per pound; honey, 2 cents; canned whitebait and crayfish, 15 per cent ad valorem; oysters, ranging from 1 1-2 cents per can to 2 1-2 cents per quart, according to the size of the containers; books produced in New Zealand, free; wool, free, when not further processed than combed.

The treaty stipulates that, with some half a dozen items excepted, Canada will enjoy the full British preferential from New Zealand, and the latter country will have the same advantage to be maintained in Canada. These duties represent the lowest that New Zealand imposes. In effect, the treaty is a whole-hearted attempt to build up trade between the two countries and it has features which give promise of development, in which mutual advantages will accrue. Every praise should be accorded to Mr. Stevens and Downie Stewart for the manner in which the present commercial rapprochement was framed. A broad spirit of compromise entered into the negotiaitons. While there was an underlying desire to protect the industries of each country, where home manufacture was an asset in local welfare, as in the case of butter, there was, as well, that statesmanlike vision which realized that each country could help the other by opening wider the avenues of trade to their respective products. What has been made possible in this respect will undoubtedly prove an object lesson to the forthcoming Imperial conference. It is in pursuance of the policy of R. B. Bennett for Imperial reciprocity throughout the Empire and furnishes an example of what can be done. This should have its effect on the Imperial deliberations at Ottawa.

"Between You and Me"

By "J.B.C."

Presiding over an annual meeting of the Hudson's Bay company, Governor Sir Ashley Cooper read a letter to the company from a Canadian farmer, which the governor described as representing, tensely and tragically though not without humor, the position of many a Canadian farmer today.

The letter said:

"I got your letter about what I owe. Now be pachant. I ain't forgot you. Please wait. When I have the money I will pay you..... I.f. this was the judgment day and you was no more prepared your Maker than I am to meet your account, you sure would have to go to hell. Trusting you will do this.

• • •

Harold Barwood, secretary of the Associated Canadian Travellers gives the following in his monthly notice of meeting to the mem' ship. I hope Harold will not mind me stealing his thunder, but it is good.

• • •

"The following formula, worked out by a friend of mine, should prove quite a help to most of you in preparing your income tax returns:

"He worked it out this way: He listed as dependents one blonde wife, a sedan car, three goldfish, and two children. He then multiplied his grandfather's age by six and seven-eighths subtracting his telephone number. Next he added the size of his hat and subtracted the number of his car. After these preliminaries the rest was easy:

"Deducting $1000 for keeping his wife a blonde for the whole year, he divided the remainder by the number of lodges he belonged to, multiplied by the number of electric lights in the house, and divided by the size of his collar.

"This gave his gross income, which, after dividing by his chest measurement, and subtracting his blood pressure, gave the net amount the government owed him!

• • •

Now that the provincial police have arrested a number of nude paraders from the Doukhobor settlements we can expect to hear the "bare" facts when they come up for trial.

• • •

The report of the police officers to Victoria will likely be headed "revelations."

• • •

Lady nude paraders accustomed to the use of powder will not like the police itch powder so well.

• • •

One lady member in her rush to get away from the police fell through a glass houthouse. But she was only cutting up, I guess.

• • •

Several police officers know about itch powder. hey tried to throw it when the wind was against them.

• • •

There were several galleries of spectators along the highway yesterday afternoon watching for the paraders taking their joy-ride to jail. The nudists took the ride in calmness. One fellow on the road had a camera.

• • •

Several prominent Nelson men were seen driving behind the truck loads of nude Doukhobors, but I would get fired if I mentioned their names here.

• • •

The week-end was a large one for yours truly. Attended two wedding celebrations. In each case the gifts were numerous, not only for the bride and groom but for the wedding guests.

• • •

And you heard about the Nelson mother who complained that her kiddies' boots were so badly wor that she had to take them to school in the family car.

• • •

"My husband just hates spring cleaning time," said a friend at a bridge party the other day.

"So does mine, replied anther. "But one of my neighbors certainly has her husband trained, he was out beating rugs at a quarter after six this morning."

• • •

He was probably just getting home.

• • •

While we have our Doukhobor parades to deal with they are having troubles elsewhere in Canada.

• • •

THE OLD FASHIONED WAY

Evidently, rioting is not confined to Newfoundland. Political riots on the island have quieted down to be replaced by religious riots in Nova Scotia. Attempt by a small sect to hold meeting is said to have inspired the villagers to throw stones and mud, creating scenes somewhat reminiscent of historic election campaigns. Another startling report is that dynamite figured in the dispute. But it was not set off. Why wast dynamite? Some of these small sects can make all the noise required without any artificial stimulus.

These days riots are not exactly rare, but most of them have their origin in social or economic unrest. Nova Scotia's contribution to the liveliness of the day is an interesting reminder that the time-worn causes of dissatisfaction are still operating in our midst. Her religious riot revival serves notice on the world that, in spite all temptations to run wild like other nations, she remains loyal to the old and trusted inspiration of the past.

• • •

Between you and me, a rain of frogs is reported from a town down south. That's nothing. It rained cats and dogs here recently.

AUNT HET

"I didn't know one o' Amy's ankles was better than the other till I noticed she always got in the car left foot first."

"Dove, did you say? I can't see any dove!"
—The "Bulletin" (Glasgo)

What Do You Think?

Feudal Slavery in the Dominion

To the editor of The Nelson Daily News.

Sir: The Doukhobor Community, or so-called Christian Community of Universal Brotherhood, consists of two parts—Peter Verigin, and his subjects; and the former makes up the bigger part of it, by right of being a divine heocrat. He rules his subjects with might and main, and puts on them such a burden of taxes, levied every year, as would seem almost unbelievable. In 1928 he levied a head tax of $30 from every living soul. In 1929 the tax was increased to $50 per head. In 1930 every adult worker had to give $200, and last year, 1931, $175. For food and clothing for the workers an additional sum must be earned after this tax is paid.

Besides the tax levied, which amounts to several hundreds of thousands of dollars per year, P. Verigin frequently sends his wife and mother amongst his poor, hungry subjects to collect presents and alms, all in the form of cash.

By an order from P. Verigin, the Doukhobors are occupied with an important task; viz.: training their young ones. Yes, really training, not educating. Hundreds of printed speeches are received from their head office, consisting of religious, anarchistic, and white-guardist tracts to fill and stupify the young heads. When they learn to recite the speeches, they repeat them, like parrots, at their everyday meetings. Besides the speeches, there are hundreds of songs and hymns, made out under the patronage of this Peter. In them they sing glory to him and call him Jesus Christ the Saviour.

Besides the Community Doukhobors, Verigin is followed by the "Sons of Freedom", who appear to be opposed to him, but are really his tools, and the tools of the local leaders. The rank and file of the group are honest workers, but anarchism is forced on them so intensely that they are completely taken in by it. One cannot understand how they can blend such opposite idealogues such as everlasting love, non-resistence to force and violence (which they bleat out everywhere), on the one hand, with anarchism, with its unprincipled individual terrorist program, and homicidal shooting in the back. The "Sons" preach from the anarchist newspaper "Rossviet", printed in Chicago, and by its advice, they exchange their wives for three days and nights, after that time each one taking his former wife again. One such general exchange occurred last summer, and another last February.

The anarchists declare themselves to be against all government except their anarchist emperor Makhno, one-time supreme ruler of a part of Ukraine, who has some connection with the above-mentioned paper. While the ruler of the Ukraine, this Makhno had great success with patriotic enthusiasts but tried to annihilate the rest of the population, who had not enough patriotic enthusiasm for him.

How can one believe that all the "Sons of Freedom" are only following P. Malloff's persuasion to get into the camp of anarchism, and not someone more divine to them?

Peter Verigin is drowning in a puddle of behavior that people would not think proper, and of rowdyism, but his subjects are taught to say that he dosen't belong to that puddle; that he only hides himself from those who would crucify him for being Jesus Christ. He is very rowdy with his adjutants, kicking them like dogs, but they are so degenerate that they lick the boot that kicks them.

There is still another group of Doukhobors who follow P. Verigin, which consists of those who left the Community and now live on their own land or on rented farms, but not on land that Verigin controls. He levies $3 from every living soul, direct head tax, of this group, and for more money depends on loans, presents and alms from them.

Who can believe that Peter Verigin, with the qualities of a white-guardist blackguard (black and white don't even make grey in this instance) and an hypocritical religious bigot, is against a war? Still, saving his subjects from war is an important tool in his hands. Would he not save Doukhobors the same way as his father did? His father pointed out to the government those Doukhobors who neither followed him nor paid him a tax, so that they could be taken to the front (refer to Winnipeg Free Press in the autumn of 1917). To follow him was to suffer humiliation and starvation. He prohibited his followers to eat bread, and told them to drink, literally, a slop mixture of water, flour and vegetables, without salt, allowing half a pound of flour to each person per day. From Peter the younger, one would expect stricter conditions to his followers in saving them from war, and also more clever betrayals.

Is it not strange that this relic of a feudal system, the worst kind of exploitation, misrule and slavery, can exist in this age of electricity? It shows that these straw Jesuses never worked in vain to keep their subjects isolated from the rest of the world, away from education and thought.

ELTEVE.

Ten Years Ago

(From The Daily News of May 2, 1922)

The city time goes into effect in the C.P.R. offices and all other departments not directly concerned with the trains. The clocks will now change but the hour of work will be different.

• • •

A survey of the projected power line to serve the North Shore and Willow Point was begun yesterday.

• • •

Ven. Archdeacon Fred H. Graham left yesterday for Vancouver to attend a meeting of the board of governors of the Anglican Theological college.

• • •

Current counter exchange for sterling at Nelson yesterday was $4.40½.

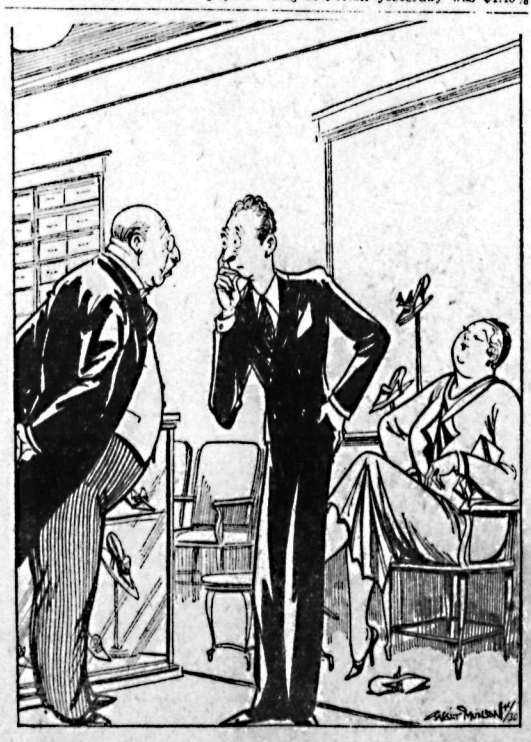

"Say, boss, do we carry DANCING PUMPS, in size NINE, triple-E?"

Auction and Contract Bridge

By the World's Leading Authority, MILTON C. WORK

WELL BID, POORLY PLAYED

North: ♠ J-7 ♥ A-J-3-2 ♦ Q-10-2 ♣ 9-8-6-5
West: ♠ 6-3-2 ♥ Q-10-9-6-5 ♦ 8-6-4-3 ♣ 3
East: ♠ Q-10-9-8 ♥ 8-7-4 ♦ 7-5 ♣ K-7-4-2
South: ♠ A-K-5-4 ♥ K ♦ A-K-J-9 ♣ A-Q-J-10
Dealer South. Both sides vul. B-73

No Contract holding is more difficult to bid than a three-suiter, the above hand held in Atlantic City, illustrates how the Game-Demand Two-Club bid meets its needs. South bid two Clubs, West and East passed throughout, and North-South continued the bidding as follows; North two Diamonds (this response merely denied the possession of an Ace and a King.) South two Spades, North two No Trumps (this response kept the contracting open—it had no other significance.) South three Diamonds, North five Diamonds (to show preference for Diamonds over Spades—five being bid instead of four to show that the North hand had strength.) South six Clubs (to show his third suit.) after which North passed because he preferred Clubs to Spades or Diamonds but did not dare to bid for a grand slam.

At Auction Bridge this hand would probably be bid as follows; South one Spade, West pass, North one No Trump, East pass, South pass, West pass.

The hand actually was played with South the Declarer at six Clubs, and West led the Ten of Hearts. This was the correct lead from a suit headed by Queen-Ten-Nine, although West was tempted to lead a Club on the theory that North had raised on ability to ruff Spades or Diamonds. He decided, however, that a Club opening might sacrifice a trick in East's hand.

South won trick 1 with the King of Hearts, and led the Nine of Diamonds. Dummy, winning trick 2 with the Queen, led a trump and closed hand successfully finessed the Ten. South then led the Ace and King of Spades, and dummy ruffed a third round of Spades; after which South discarded his last Spade on dummy's Ace of Hearts, and won a second round of Clubs with the Jack. With West refusing and dummy unable to regain the lead, Declarer was forced to concede the King of Clubs to East.

North and South are to be commended for the correct slam bidding and making their contract; do you see how Declarer could have taken every trick?

THE CORRECT PLAY

Perfect play would have provided for a possible four-one division of the adverse trumps and the consequent necessity of finessing trumps three times. Trick 2 should be won by dummy's Ten of Diamonds instead of the Queen. After a Club finesse at trick 3, South's Jack of Diamonds should be overtaken by dummy's Queen at trick 4. Dummy later secures the lead by ruffing a third round of Spades and South discards his fourth Spade on dummy's Ace of Hearts. The third Club finesse wins and thirteen tricks are taken.

CANADIAN BANKS SHOULD KEEP PUBLIC INFORMED

With greater assurance than should properly accompany a panacea for the complex economic problems that beset the world, the progressive leader in the house of commons urges the extinction by taxation of all large incomes in Canada and the inflation of currency as the road to recovery. The political leader who can present such a program for Canada, does not find it difficult to assert that the banks of Canada are not administering the nation's financial resources for the benefit of the people.

Mr. Gardiner has made his charges against the banks and others among his small band of faithful and devoted followers have, on more than one occasion, said similar things, seldom sotto voce, almost always with considerable amplification. Unfriendly criticism of the banks of Canada is not merely a sign of the times, a symptom of economic crisis. Even in our most prosperous days the banks were always under fire from some quarter, responsible to at least some portion of the Canadian body politic. With the Bank Act due for revision in 1933 the attacks upon the present system may be expected to gain in force and volume to win an increasing total of listeners and believers.

What, then, are the banks going to do about it? It will not be sufficient for them to rest upon an inward sense of grace and personal knowledge of their achievements. They must tell their story to the public, with dignity and sincerity as befits their position, but with clarity and vigor as befits the need for maintaining confidence in our sound financial institutions.

Publicity may be abhorrent in principle to Canadian banking leaders but this is a much publicized world and those who are the victims of publicity must fight fire with fire. The average man in Canada dislikes making up his mind with only one side of a story before him but few people have either the inclination or the facilities to search out the other side of a story that may be presented to them with great eclat by unilateral propagandists.

There is more than the selfish interests of the banks themselves at stake. The good weal of the people of Canada depends in no small measure upon the character of our financial institutions and practices. Those institutions and practices must progressively grow and change as the country grows and changes but the development should take place in an atmosphere of public understanding that will permit the ripe experience of the past to receive its proper consideration along with the less empirical theories of the zealous reformer.

The banks should tell their story and tell it plainly and fully.—Financial Post.

Messenger boys in London have formed their own flying club. A telegraph company is organizing lectures and flying meetings for them.

That Body of Yours

By JAMES W. BARTON

THE COLON OR LARGE INTESTINE

The large intestine, that is the large part of the food canal, is called the colon. It begins just about at the point where you know your appendix lies, on the lower right side of the abdomen.

From this point it goes up the right side of the abdomen, then across the abdomen to the left side a little below the stomach. It makes a sharp turn downward and continues downward on the left side, to the point where its wastes leave the body.

Now anywhere along this tube or intestine trouble can arrive. As it has to make an S turn where it starts, a sharp turn up on right side where it goes over to the left side, an even sharper turn as it turns downward at left side, and another S turn at lower left side, you can understand why pain arises at these four points when there is a large amount of gas in the intestine.

If in addition to these four turns there should be a little loop or kink anywhere along the intestine, pain would result due to the gas pressure.

Sometimes there are troubles other than gas formation-kinks, adhesions growths, inflammation, and other conditions.

Instead of giving the barium meal by mouth and waiting for it to go down into large intestine, this barium meal or enema is now injected into the large intestine.

Dr. P. C. Schnoebelen, St. Louis points out that this method gives a better view of the pouch and curvature at lower left side, shows whether the pouch itself is doing its work properly; shows up any obstruction, or any little defects of the lining of the colon; will readily show the effects of any treatment that has been given.

This is certainly a convenient and rapid method of learning much about the condition of the large intestine.

If there appears to be real disease or growth there, the pain and distress may be due to what is called 'irritable colon', usually due to faulty health habits of the patient who in trying to use a 'rough' diet to correct or prevent constipation uses so much rough food that the intestine becomes irritable, spasms occur which prevent passage of waste, and pain and inflammation result.

"The treatment naturally is soft foods-meat, chicken, fish, eggs, cream, butter, well cooked cereals, strained soups, stewed fruits, and simple desserts.

Twenty Years Ago

(From The Daily News of May 2, 1912)

Creston last year produced from $7000 to $8000 worth of apples and other orchard fruit and its output this year will double that according to George Huscroft.

• • •

Local capital will erect in Nelson immediately a new cinema house which will cost $65,000.

• • •

Many evidences that the fishing season opened yesterday are to be seen and one of the first fish to be brought to the city by local fishermen was a 10¼-pound char caught by H. Birbeck and R. Campbell.

• • •

Proof of the building activities in Nelson this spring is the fact that the building permit total for Nelson during April was $76,100 against $46,980 in the same month in 1911.

Airplane companies operating on regular schedules in the United States last year used 20,000,000 gallons of gas and 650,000 gallons of oil, an increase of more than 33 per cent over the 1930 consumption.

Thirty Years Ago

(From The Daily News of May 2, 1902)

On a train coming into Nelson yesterday were three cars of merchandise consigned direct from China to two principle Chinese merchants. One of the chief articles was dried fish.

• • •

W. E. C. Koach, a contractor, of New Denver, this week moved his family to Nelson and has taken up his residence at the corner of Falls and Victoria streets.

• • •

Word was received last night that the 900-foot tunnel on the Loop between Crows Nest lake has been completed as far as the actual excavating is concerned.

• • •

W. R. McLean, manager of the Thorpes Soda Water company returned last evening from the coast, accompanied by his bride.

If checking the whole steering assembly and aligning the wheels fails to eliminate a bad shimmy in your car, attempt pulling both rear wheels and axle, and look for worn bearings. Two or three new bearings will often cure a shimmy.

Garden Supplies

This is the time to purchase supplies for your garden.
Spades, Shovels, Hoes, Rakes, Cultivators, Plows, Harrows, Seeds, also Seed Potatoes.

Nelson Hardware Co.

Wholesale and Retail Quality Hardware
Nelson, B. C. Phone 21

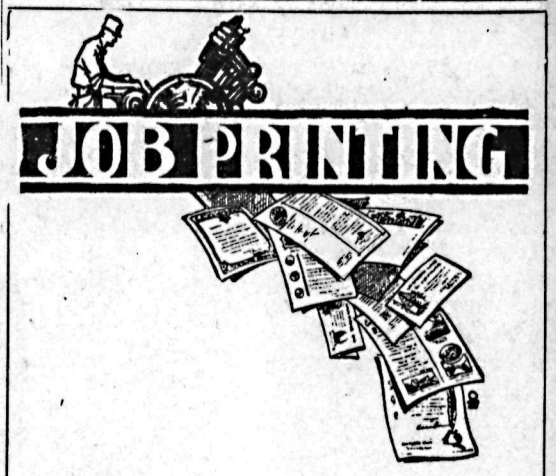

IF you pause to analyze your business you will find a number of places where printed forms will be of material benefit. Sales books, receipts, invoice sheets, inventory cards, window cards, notices, letterheads and calling cards. We print all of these on order and a thousand and one other convenient forms.

Good Printing Brings the World Closer
Tell your story in printed form. It is the most satisfactory way. . . . . .
Call Us Today
PHONE 144

Nelson Daily News Job Dept.
Nelson, B. C. *Creators of Fine Printing* Baker Street

SPORT PAGE

CANADIAN PAIR LOSE TO U. S. TENNIS TEAM

Wright and Rainville Taken Into Camp in Five Straight Sets

WASHINGTON, May 1 (By Ken Clark, Canadian Press staff correspondent).—Dr. Jack Wright of Vancouver and Marcel Rainville of Montreal lost five straight matches to the United States Davis cup team here when they succumbed to Frank X. Shields and Ellsworth Vines on the courts of the Chevy Chase club Saturday afternoon by scores of 8-6, 6-1, 8-10, and 6-3, 6-3, 6-4.

The two Canadians, who bore the whole burden of the three days' play, felt rather depressed, but had no complaint to make. Rainville frankly said he was dissatisfied with his performance. "Everything I tried didn't quite come off," he said, adding philosophically, "It's the game."

It was obvious to anyone who had seen the Canadians play in other matches that neither was in top form on the courts at Chevy Chase during the entire series.

WRIGHT IS
HERO OF CROWD

Wright, the old Canadian master, put up magnificent battles against Vines on Thursday when he forced the United States champion to five sets; and again Saturday against a regenerated Shields. Wright was the hero of the crowd. Yet it was apparent he was by no means in mid-season form. He had difficulty with the easier shots, and his annoyance as the ball found the net or slipped over the boundaries was manifest. He changed his racquet and called for new balls, but it was of no use. Incidentally, all the matches were played with American balls, which are slightly different to those used in Canada.

Only in the third set did he hit anything like his accustomed pace. Then two down, the doctor staged a truly magnificent comeback. The stands were in an uproar when, within an ace of defeat, Wright found his stroke and with a nice change of pace, playing as coolly as though he were warming up, confused Shields with cross-court placements and drives to the corner. He pulled it out of the fire at 10-8. His work was at this stage of the same kind that nearly downed Vines. It did not last after the rest period.

Shields played his whole match much like an inspired panther. He was all over, and wherever he happened to be, unless it were mid-court, the ball left his racquet with the accuracy and speed of a bullet.

RAINVILLE IS CUNNING

Rainville played a heady game against the greatest smasher since Tilden. To Vines he served them soft, kept the ball low with plenty of English on it, mixed them up, changed pace, and used every dodge to prevent the walloper from setting the pace. It was as pretty a tactic as has been seen here in some time. Vines grinned wryly as he sensed the Canadian strategy, and for a time attempted with small success to match Rainville's cunning softness.

But Vines, on whom the Americans have set their hearts as the world's champion, must win his points by force and he was accurate enough with his tremendous swings to beat back the gallant little Canadian, driving them like golf balls from corner to corner, scoring aces on his terrific service and occasionally leaping up and extending his racquet a full 10 feet to crack down an unplayable smash.

The Canadian team, Captain Garnet H. Meldurm, Wright, Rainville, Gilbert Nunns and Walter Martin, left for home tonight comforted by the reflection that if they had lost the whole series they had put up the best fight possible.

COURT CONDITIONS
NOT IDEAL

They said nothing themselves, but it was common talk the courts conditions were not ideal from the Canadian point of view. Not that the arrangements for the matches by the club were not perfection, nor that every facility was not offered the visitors, but the fact is the Canadians played these matches two weeks earlier than usual. This means nothing to the United States players, who have been playing tournaments here for six weeks, but it obviously does mean a good deal to people coming from a country where outdoor tennis does not start until May.

Martin and Nunns, for example, who did notably well in an exhibition doubles on Friday against Shields and Vines, had not played more than a dozen matches before they started the tests against Wright and Rainville.

A crowd of 1200 attended in a drizzling rain.

The United States will go into its second round series with Mexico at New Orleans about two weeks hence.

INTERSCHOLASTIC WORLD RECORD SET BY HAMILTON BOYS

PHILADELPHIA, May 1 (CP)—A world interscholastic record in the two-mile relay, along with the interscholastic title in that event and in the class a one-mile high school relay fell to the prowess of runners of the Hamilton, Ont., Collegiate Institute at the 38th annual University of Pennsylvania relay carnival yesterday.

After winning the interscholastic medley relay on Friday, the Canadians came right back to make a clean sweep in all events in which they were entered for the two-day meet.

Bill McGillivray, Earl Moore, Fred Shaver and Bert Hall raced the two miles yesterday in eight minutes, 10.1 seconds, to clip six and one-tenth seconds from the mark set by Lakewood, Ohio, in 1930.

GRIFF HEARS PENNANT FLAPPING

By ALL DEMAREE

Walter Johnson, the "big train" of other days looks like he is going to have lots to say about just who is going to win this year's American league pennant. Many of the experts are picking his team to win this year, placing the Senators above the Yankees and the Athletics. "Barney" has an exceptionally well-balanced team all the way down the line. Good pitching and plenty of it, good back of the plate, hard hitting infield and outfield and strong both offensively and defensively.

In Joe Cronin he has probably the best young shortstop in either league a boy who can go and get them and who is also the Senators' big punch at the plate.

Clark Griffith, "the old fox," president of the club told me recently that he is well satisfied with his outfit.

"If it don't win this year," said Griff, "the club that finishes just ahead of us will."

It looks like a great race with the Yanks, Washington and Athletics fighting it out to the last few days.

LEADING CLUBS IN ENGLISH SOCCER

LONDON, May 1 (CP cable).—Positions of leading clubs in the English soccer league championship tables after Saturday's matches were:

First division—Everton, 55 points; Arsenal, 52; Sheffield Wednesday, 50; Aston Villa, West Bromich, Huddersfield Town 46.

Second division — Wolverhampton Wanderers, 56; Leeds United, 54; Stoke City, 50; Bury, Bradford, 49; Plymouth Argyle, 47.

Third division, southern section—Fulham 55; Reading 53; Southern United, 51; Crystal Palace, 50; Luton, Exeter City, 47.

Third division, northern section — Lincoln City, 57; Gateshead, 55; Chester, 50; Barrow, 49; Tranmere Rovers, 47; Crewe Alexandra 48.

GLENTORAN BAY WINS BALFAST CUP

BELFAST, Northern Ireland, May 1 (C P cable)—Glentoran Bay won the Belfast cup played for by clubs in the Irish Soccer league.

EVERTON WINS SOCCER TITLE

Leeds United and Wolverhampton Move to First Division

LONDON, May 1 (C P cable)—Several problems were settled as a result of Saturday's matches in English league soccer. Everton won the championship and Leeds United will accompany Wolverton Wanderers from the second to the first division next season. So sure are Fulham of winning the championship of the southern section, third division, and returning to the second division that after yesterday's victory at home against Bristol Rovers they hoisted a new flag over their main offices bearing the inscription: "Fulham, champions, third division, southern section, 1931-32." However, it is not impossible for Reading to win the honor though unlikely. They are two points behind but they have a game in hand. Everton achieved a feat only once before accomplished by winning the second and first division leadership in successive seasons. Liverpool did this in 1905, 1906.

Relegation battles are still being fought out, especially in the first division with Blackpool, West Ham and Grimsby Town are engaged in intriguing struggles which will leave the issue in doubt till the last match of the season next Saturday.

Dean's goal in the 33rd minute of the Everton's match with Bolton Wanders gave them the championship. It was the only counter of a poor match.

Arsenal's victory over Middlesbrough by five goals to nil was gratifying because of the brilliance shown by four reserves playing on the London team—Compton, right back, Male, left half, Haynes, center forward, and Stockhill, inside right. The match drew 35,000. Arsenal led by four goals to nil at half time.

Grimsby Town managed to accomplish one of the best feats of the season when they beat West Bromwich Albion. They had only 10 men in action for most of the second half, T. Read, their goalkeeper, being injured. The Albion led at half time by five goals to three, but Grimsby won by six goals to five.

Leeds United won promotion by Keetley's goal, scored against Southampton in the third minute of the match.

With promotion practically assured Fulham seemed over-awed by the prospect and nearly lost to Bristol Rovers, getting by by the odd goal out of five. With nothing at stake, Bristol played up with fine confidence. Cook scored for them in the 21st minute and they led by this goal at half time. Fulham played up after the interval and Finch equalized while Barratt and Hammond both scored a little later in the space of a minute. Pickering scored for the Rovers five minutes from time.

When Bourton, the Coventry City forward, did the hattrick against Watford, he broke the southern section goal-scoring recorded in a season. He has goaled 49 times. The former record, 47 goals, was held by Morris of Swindon.

Miss Wang Weil-Fen, China's only woman aviator, who won her pilot's license in New York some time ago, plans to make a flight across the Pacific to the United States.

Does your oil pressure gauge show a drop when you stop your car suddenly? If so it is likely that the level of the oil in the crankcase is getting low.

Canadian Davis Cup Team

The Canadian Davis cup quartet which has just been turned back by the United States stars in the last week matches at Washington. From left to right—Nunns, Rainville, Wright and Martin.

Hooks and Slides

By William Broucher

It has been solemnly announced, as news, that Jack Curley is going in for theatrical promotion. Inasmuch as Monsieur Curley has been staging wrestling matches for years, it is not such hot news at that.

John McGraw is not one to injure the feelings of the great unseen audience. Called upon at the Polo Grounds the other day to mumble a few well chosen words over the radio, John put a fine finishing touch to the performance by tipping his hat at the mike.

Max Carey soon will begin to understand the magnitude of the managerial assignment in Brooklyn. Every time the Brooklyn boys lose the lead, the fans start screaming for the return of good old Uncle Robbie.

• • •

TO BURT SHOTTON

Burt Shotton's recent declaration that in Hurst, Mallon, Bartell and Whitney the Phils have the best infield in baseball would have sounded much less like inspiring elocution if he had saved it for September. It was not the best infield in baseball last year by 10 lengths.

Madison Square Garden may have the best intentions in the world toward building that nice new stadium for which ground was recently broken, but 99 per cent of the stadiums started in New York in the last 20 years have turned out to be castles in the air.

There's just a chance that Al Smith's tirade against Democratic demagogs was not directed at Governor Roosevelt, after all. He may have been talking about Jack Sharkey.

• • •

WHY, DOCTOR!

The recent public utterances of Jack Kearns, to the effect that Jack Dempsey was one of the very great fighters of all time, confirm a suspicion that you must have had yourself. When Kearns and Dempsey split some years ago, the Doctor gave public utterance to the belief that Dempsey was a mugg of a fighter he had helped to put over with splendid ballyhoo.

Dr. Coleman Griffith, psychological research director of athletics at the University of Illinois (which must be some job, by the way,) says a golfer with a headache plays a more natural game than one without. A number of baseball managers, however, will deny that the same theory applies to their athletes.

The only drawback to the successful operation of the theory is that the golfer doesn't get his headache until he adds up his score.

• • •

PACIFIC COAST BASEBALL SCORES

SATURDAY RESULTS
Missions, 7; Seattle, 9.
Hollywood, 10; Portland, 8.
Sacramento, 3; San Francisco, 10 (night game).
Oakland, 6; Los Angeles, 6.

SUMMARY
Missions 1-3, Seattle 5-4.
Sacramento 5-4, San Francisco 2-5
Hollywood, 7-2; Portland, 5-3.
Oakland, 10-2; Los Angeles, 13-14.

OLD COUNTRY SOCCER

ENGLISH LEAGUE
FIRST DIVISION
Arsenal 5, Middlesborough 0.
Blackburn 2, Aston Villa 0.
Derby 1, Liverpool 2.
Manchester C. 1, Sheffield W. 2.
Sheffield United 0, Newcastle 3.
West Bromwich 5, Grimsby 6.
Birmingham 4, Chelsea 0.
Blackpool 2, Huddersfield 0.
Everton 1, Bolton 0.
Portsmouth 0, Leicester 1.
Sunderland 2, West Ham 0.

SECOND DIVISION
Barnsley 1, Charlton 4.
Bristol 2, Manchester United 1.
Leeds 1, Southampton 0.
Notts R. Wolverhampton 1.
Plymouth 4, Bradford 1.
Swansea 1, Stoke 1.
Bradford City 0, Preston 1.
Bury 2, Nottingham 2.
Milwall 2, Burnley 0.
Oldham 1, Tottenham 2.
Portvale 2, Chesterfield 1.

THIRD SOUTHERN
Brentford 4, Bournemouth 2.
Coventry 0, Watford 0.
Fulham 3, Bristol 2.
Luton 3, Brighton 2.
Reading 5, Clapton 0.
Thames 3, Queen's Park 2.
Cardiff 0, Norwich 2.
Exeter 0, Crystal 1.
Gillingham 2, Mansfield 0.
Northampton 4, Swindon 1.
Southend 4, Torquay 2.

THIRD NORTHERN
Barrow 4, Stockport 2.
Darlington 2, Doncaster 3.
Halifax 3, Southport 0.
Chester 4, Carlisle 1.
Gateshead-Tranmere (not played).
Hartlepools-Crewe (not played).
Hull 3, Accrington 0.
New Brighton 3, Rotherham 1.
Lincoln 0, Wrexham 0.
Walsall-York (not played).

SCOTTISH LEAGUE
FIRST DIVISION
Kilmarnock 2, Rangers 4.
Partick 0, Celtic 2.
Motherwell 3, Clyde 0.

SECOND DIVISION
Edinburgh City 4, Dunfermline 4.

IRISH LEAGUE.
BELFAST CITY CUP
Distillery 4, Ballymena 1.
Newry Town 1, Portadown 3.
Linfield 2, Belfast Celtic 2.
Ards 2, Bangor 3.
Cliftonville 2, Coleraine 3.
Derry City, 1; Glentoran, 3.
Glenavon, 2; Larne, 0.

RUGBY
RUGBY UNION
Aber Avon, 6, Newport, 10.
Abertillery, 13; Pontypool, 3.
Bridgend, 29; Penarth, 6.
Pill Harriers, 0; Crosskeys, 11.
Pontypridd, 0; Neath, 3.

RUGBY LEAGUE
Broughton Rangers, 14; Featherstone Rovers, 2.
Hunset-Bramley, (not played.)
Leigh, 13; Barrow, 7.
Widnes, 28; Keighley, 8.
York, 13; Castleford, 8.
Dewsbury, 32; Hull, 8.

LEAGUE SEMI-FINALS
Huddersfield, 12; Hunslet, 2.
St. Helen's, 9; Leeds, 0.

Dip a knife in boiling water till heated to use for cutting warm bread or cake, hard boiled eggs, fudge, or caramel candy.

Have you found it difficult to see the markings on your flywheel when checking the timing of your engine, owing to the dirt and grit that has collected on it? Here is a handy hint well worth remembering.

Captain of Great Britain's successful Schneider Trophy teams in the last two contests, Augustus Henry Orlebar is now one of the youngest wing commanders in the Royal Air Force. He is aged 36.

Canadian Badminton Professionals Take Lead Over English

Win Three Out of Five Matches; Remainder on Wednesday

MONTREAL, May 1.—Three victories out of five matches gave Jack Purcell and C. W. Aikman a slight lead in the first half of their international Badminton Tourney with J. F. Devlin and W. Basil Jones, the British professionals. The two Canadian professionals won three out of four singles matches last night and lost one singles and the sole doubles match. The remainder of the tourney will be played in Toronto Wednesday.

C. W. Aikman, professional at the Toronto Carleton club, beat W. Basil Jones, Montreal Winter club, 11—15, 15—11, 11—5. Faults Aikman, 0. Jones, 0.

Jack Purcell, Toronto, beat J. F. Devlin, Winnipeg Winter club, 15—10, 15—10. Faults, Purcell, 1; Devlin, 6.

Devlin beat Aikman, 15—4, 15—1. Faults, Devlin, 0; Aikman, 0.

Purcell beat Jones, 8—15, 15—8. Faults, Purcell, 8; Jones, 3.

DOUBLES

Devin and Jones defeated Purcel and Aikman, 17—16, 5—15, 15—3. Faults, Devlin-Jones, 0; Aikman-Purcell, 4.

EVEN ON SNOW

Annual poppies may be sown during the winter, even on the snow, and will live to come up early the following year.

Greatest Low Priced Tire Values ever offered

WITHOUT exception, here's the greatest value Firestone ever offered in a low priced tire. Think of it—a big, husky, full-valued tire that has all the features of a tire costing much more — including a Gum-Dipped cord body. And, yet you can buy it at bargain sale prices and with the material and workmanship guaranteed for the life of the tire.

Never before have you had the opportunity of getting so much tire value for your money. Think of the extra strength, extra safety and extra mileage that no other tire in the low-priced class can give you. And remember that Sentinel tires are made and guaranteed by Firestone. Drive in to your nearest Firestone Dealer and let him put these wonderful long-wearing tires on your car today.

YOU CAN BUY THE NEW Sentinel TIRES FOR AS LOW AS $4.20

Low Priced Tubes

Sentinel Tubes like Sentinel Tires offer the biggest value for the money. You can buy them for as low as .85

MADE & GUARANTEED by Firestone TIRE & RUBBER Co. of Canada Ltd. Hamilton Ont.

DEALERS NELSON AND DISTRICT
SMEDLEY GARAGE CO.
NEXT DOOR TO P. O. PHONE 71

SOLD AND SERVICED BY
W. DESJARDINS
AT DILL'S S. S. S. NELSON, B.C.

WANTED TO BUY | WANTED TO SELL

WHAT YOU WANT *Classified* FOR EASY REFERENCE

WANTED TO RENT | WANTED TO BORROW

ON THE AIR TONIGHT

MONDAY, MAY 2.

NBC PROGRAM

6:00—Radio Forum—Oliver Owen Kuhn, master of ceremonies. From Washington to KGO.
6:00—Rhthym Vendors—Orchestra direction Jess Norman, KGA,KEX, (KJR at 6:30.)
6:15—Chief of Police Quinn—Series of talks on the San Francisco Police department, KPO.
6:30—Revue—John P. Medbury, master of ceremonies; Orchestra, direction Jimmie Grier; Donald Novis, tenor; Disk Webster, baritone; Trio, vocalists; Jeanne Shock, pianist. From L. A. to KGO, KHQ, KOMO, KGW, KFI, KSL.
6:45—Cecil and Sally—in "the Funniest Things." The comic trip of the air. KPO, KGA, KJR.
7:00—Amos 'n' Andy, From Chicago to KGO, KHQ, KOMO, KFI, KSL.
7:00—Argentine Trio. KPO.
7:15—Alice Gentle, soprano—Salon orchestra direction C Trobbe. KPO KGA, KJR.
7:15—Jack Denny and his orchestra. From New York to KGO.
7:30—Lawrence Tibbett, baritone, Harvey Firestone, Jr., guest speaker, "Romance of Rubber;" Daly's orchestra. From New York to KGO, KHQ, KOMO, KGW, KFI, KSL.
8:00—Road show—Variety program. KPO, KGA, KJR, KEX.
8:00—Adventures of Sherlock Holmes—Dramatic sketch with Richard Gordon, Leigh Lovel and Joseph Bell; orchestra direction Graham Harris. From New York to KGO, KHQ, KOMO, KGW, KFI, KSL.
8:30—Jones and Hare—Songs and patter; Rhythm Rascals, Harry de Coste and Harlod Solman, piano duo. From New York to KGO, KHQ, KOMO, KGW, KFI, KSL.
8:45—Dixie Memories—Sam Moore, Carolyn More, Dixie Marsh; songs and dialogue, KGO, KFI.
9:00—News Flashes—Sam Hayes. From L. A. to KGO, KHQ, KOMO, KFI, KGW.
9:00—California Program, KPO.
9:15—Political Talk, KGO, KFI.
9:30—Rendezvous—The Coquettes, Alvino Rey, banjoist, KGO.
9:30—Ben Burtnett's orchestra, from L. A. to KPO, KGA, KJR, KEX.
10:00—Talk on Hetch Hetcy, KGO.
10:00—The Witch of Endor—Mystery serial by C. E. Morse, KPO, KGA, KJR, KEX.
10:05—Croatian Tambouritza Ensemble, KGO.
10:25—Prohibition poll, KPO, KGA, KJR, KEX.
10:30—Around the Network. From KOA, Denver to KPO, KGA, KJR, KEX, KSL.
10:30—Olympians—Male Quartet; Mynard Jones, pianist and director, KGO, KGW.
11:00—Stringwood Ensemble—Direction Charles Hart; Mary Wood, soprano, KPO, KGA, KEX.
11:00—Lofner-Harris orchestra from San Francisco to KGO.
11:30—Witching Hour—Organ concert Paul Carson, KPO, KGA, KEX.
12:00—Organ concert—Dolly Sargent KGO.

1210 K —CJOR— 247.8 M
Vancouver 500 Watts
6:15—Jessie McKay.
6:30—News Flashes.
6:45—Musical Program.
7:00—Word Man.
7:15—Musical Program.
7:30—W. McRobert's Health talk.
7:45—Two Li'l Fellars.
8:00—Violin Moods.
8:15—Monday Evening Bright Spot.
8:45—Laddie Watkis.
9:00—Studio.
9:30—B. C. Rangers.
10:30—Bud Reily and His Hawaiians.

1050 K —KNX— 285.5 M
Hollywood 5000 Watts
6:00—News Items.
6:15—Transcription
6:30—Lil' Jos Warner and His Jolly Journal.
6:45—Aunt Emma and Bert.
7:00—Frank Watanabe and Hon. Archie.
7:15—Rajput.
7:30—"Pops."
7:45—Centreville Sketches.
8:00—The Realtor Californians.
8:30—Georgia Fifield players.
9:00—News items.
9:15—KNX Ensemble.
9:30—Ethel Duncan, Question and Answer Lady.
10:00—Jackie Taylor and orchestra.
11:00—Orchestra.
12:00—Ray Howell, Ho cha Muchacho.

590 K —KHQ— 508.2 M
Spokane 1000 Watts
8:45—Business Thermometer.
10:15—Monday Musicale.
10:45—Timely Topics.
11:00—Fan Morton's orchestra.
12:00—Desert Caravan.

610 K —KFRC— 491.5 M
San Francisco 1000 Watts
6:00—Guy Lombardo's orchestra.
6:30—Music That Satifies.
6:45—"Mryt and Marge."
7:00—Columbia Symphony orchestra.
7:30—Quarter Hour.
7:45—Noble Sissle's orchestra.
8:00—Blue Monday Jamboree.
10:00—Anson Week's orchestra.
11:00—Henry Halstead and orchestra.
12:00—Vagabond of the Air.

Dr. Topliff Advises Fresh Air, Sunshine in Rossland Address

Gives Pleasing Contrast With European Folk in Recreation

ROSSLAND, B. C., May 1—One of the outstanding features of continental cities is the number of parks in the very centers of the cities, stated Dr. E. E. Topliff, speaking before the Women's friendly circle of St. Andrew's United church, Tuesday afternoon. Some of these parks contain thousands of acres, and have benches conveniently scattered about, fountains playing and everything so arranged that the people may enjoy the maximum of relaxation and enjoyment. One of the secrets of the robustness of the Europeans generally is their love of walking. Itis infra dig over there for a man to own a car unless he is in a position to employ a chauffeur. The people are fond of walking, and the whole family frequently start out on a hiking trip leaving home Saturday with a loaf of rye bread, some sausages and a hunk of cheese under their arms, sleep in the open and return home Monday morning, refreshed and ready for the tasks of the week. Then, too, many people who could afford cars better than most folk in Canada or America, prefer to put the money into something else, music, higher education the children, good reading in the home. The average European or old country child is given a musical training as a matter of course they sing as easily as they converse. In Egypt, the children are compelled to learn three languages, Arabic, French and English. They learn them all at the same time and pick up the two latter as quickly as they do their native tongue. In Austria, many of the schools are built in a rectangle around an open court yard, and in fine weather, the children do most of their work out in this court yard receiving the benefits of poen air and sunshine.

SOCIALLY INCLINED

People over there are socially inclined—there are cafes for all classes of society where for varying costs, the lowest about a couple of cents a whole family may enjoy an evening of good music, fellowship—and the inevitable rye bread, sausages, cheese and beer.. Some of these cafes boast an orchestra, which here could only be heard in the highest priced theaters. People over there are never too busy to take a holiday The merchant simply locks up his place of business and goes off for one month or two as his fancy dictates. The age of some of the buildings there is astonishing to those who go there from this new land. From one little cubicle in a certain wall there Peter the Hermit preached to the Crusaders as they marched through to the Holy Land. The doctor concluded his address with a plea for Canadians to get out more in the open air and sunshine and to place more emphasis on music and art in the school curriculum. Domestic science and home making would be of far more use to the average girl than what she learns in the public schools of today, and these added to art and music would help toward a well-rounded womanhood. A solo by Mrs. C. Gibbard, an instrumental trio by Mrs. H. Martin, Mrs. H. Keffer and Mrs. R. Clelland, and a reading by Mrs. D. V. Wood added to the enjoyment of the afternoon.

COMMITTEE MAKES FINAL PLANS FOR FESTIVAL PROGRAM

School Board Grants Room in Public and Junior High Schools

Final arrangements for the program of the three-day Kootenay Musical festival beginning Thursday, May 5, were completed and preparations made for handling the large number of children coming in from the outside to compete in school choirs, and many of the solos, classes, Wednesday evening when festival committee met. Accomodation has been granted by the Nelson school board in the public and junior high schools, and other halls have been arranged for, where the various out-of-town choirs may make their headquarters on Friday, the day all the school scholr contests take place.

Variety has been the foremost thought in the minds of the committee members in the making up of the programs of the sessions. Not the least interesting will be the skilled and kindly musical criticisms of Dr. Arthur Collingwood, who is acknowledged to be one of the outstanding adjudicators in Canada, and the instructive comments of Mrs. Jean Campbell, the well-known Winnipeg teacher of elocution and dramatic art.

"Hitch your wagon to a star."—Ralph Waldo Emerson.

MOVING ?

You'll find The Nelson Daily News Want-Ads helpful both in locating the new home or apartment you are seeking and in bringing to your attention the names and phone numbers of the city's finest moving and storage firms . . . You will find the answer to your wants in the

THE NELSON DAILY NEWS WANT-ADS
Phone 144

INDEX TO CLASSIFIED ADS

AGENTS WANTED (12)
AUTOMOBILES FOR HIRE (41)
AUTOMOBILES FOR SALE (40)
BEES (55)
BIRTHS (1)
BOATS, LAUNCHES, FOR RENT (43)
BOATS, LAUNCHES FOR SALE (44)
BOATS, LAUNCHES, WANTED (45)
BUSINESS OPPORTUNITIES (30)
CANARIES FOR SALE (9)
CATS AND DOGS FOR SALE (52)
CATS AND DOGS WANTED (50)
DRESSMAKING (7)
FARM AND DAIRY PRODUCE (39)
FARM PROPERTY FOR SALE (36)
FOR SALE OR EXCHANGE (37)
FOR SALE OR RENT (22)
FURNISHED ROOMS FOR RENT (15)
FURNISHED ROOMS WANTED (16)
FURNITURE FOR SALE (46)
HELP WANTED (10)
HOUSES FOR RENT (21)
HOUSES WANTED (20)
IN MEMORIAM (4)
INSURANCE (33)
INVESTMENTS (48)
LITERARY (6)
LIVESTOCK FOR SALE (23)
LIVESTOCK WANTED (24)
LOST AND FOUND (31)
MACHINERY (56)
MARRIAGES (2)
MINING, TIMBER, LUMBER (38)
MISCELLANEOUS (29)
MISCELLANEOUS FOR SALE (27)
MISCELLANEOUS WANTED (28)
MUSICAL INSTRUMENTS (54)
NOTICES (8)
NURSERY PRODUCTS (47)
NURSING (14)
PERSONAL (5)
PLANTS (53)
POULTRY AND EGGS (26)
PROPERTY FOR SALE (34)
PROPERTY WANTED (35)
RABBITS FOR SALE (25)
RANCHES FOR RENT (49)
ROOM AND BOARD (17)
ROOMS FOR RENT (19)
ROOMS WANTED (18)
SCHOOLS (32)
SITUATIONS WANTED (11)
STORES TO RENT (51)

They Saw the Geese in Trail Thursday

TRAIL, B. C., May 1.—Trail residents who have been charged with "leg pulling" are coming back today with "I told you so." And the whereby of it all is the appearance of geese over the city on their northern migration.

The geese visited the city Thursday night, honking their way over Trail to clear the airway traffic lanes. Residents who heard them and saw them and spoke about them were not entirely believed. There were many suggestions of "the night before" and dreams and all that, but today the misbelievers are asked to consider Nelson's experience. They almost counted them at the lake city.

But then, "prophets in their own land . . ."

D. S. Peters to Visit in England

D. S. Peters, who has been spending some time at Crawford Bay, expects to leave May 20 for a visit of one or two years in England.

The cause of the pressure drop is that when you stop suddenly the inertia of the oil causes it to flow forward, away from the place where it is supplied to the oil pump intake. When the car is in motion again the oil pump will pick up.

SELLS CAR FOR $375 THROUGH THIS INEXPENSIVE

WANT-AD

FOR SALE — 1930 FORD COUPE, rumble seat, only driven 3000 miles, good as new. Price $375 cash. Owned by J. J. Bins, can be seen at Kootenay Motors.

ONLY 2 INSERTIONS TURNED THE DEAL, AGAIN PROVING THE QUICK, DECISIVE ACTION OF NELSON DAILY NEWS

Want-Ads

6 Insertions for the Price of 4

PHONE 144

WANT AND CLASSIFIED ADVERTISING
One insertion 10 cents a line
Six insertions 40 cents a line
One month $1.30 a line
Minimum two lines
Birth notices free of charge
Deaths, marriages and cards of thanks 20 cents per line
Funeral flowers 15 cents per line
News of the Day items 20 cents per line.
NO EXTRA COST IF CHARGED

SECOND GEAR IS FASTEST

Actual figures on relative acceleration preformances in second and third gear should teach drivers the advantage of staying in second when desirous of getting away to a flying start. Those for a new car, one of the smaller machines, show that while the car will pick up from ten to thirty miles an hour in seven seconds when in second gear, it takes twelve seconds in high.

Engineering authorities say that approximately the same proportion prevailed in the case of most cars.

Argentina's first government factory for the manufacture of airplanes has turned out its first civil plane. It is now on sale at a price of about $2350.

Reserve pilots in the United States navy flew 26,000 hours, or more than 1000 days, in 1931 without a fatal accident.

"Of all sad words of tongue or pen the saddest are these: 'It might have been.'"—J. G. Whittier.

BIRTHS (1)

TRAINOR—To Mr. and Mrs. Jack Trainor of Yahk, a son, April 27.

LEGAL NOTICES

"POUND DISTRICT ACT"

Pursuant to the provisions of Section 11 of this Act, notice is hereby given of the appointment of HENRY TOEWS of Renata, B. C., as poundkeeper of the pound established at Renata, in the Kaslo-Slocan Electoral District.

The location of the pound premises is as follows:—Part of Block 17, Map 824, D. L. 8069, Kootenay District.

WM. ATKINSON
Minister of Agriculture
Department of Agriculture
Victoria, B. C.
April 15th, 1932. (1938)

PERSONAL (5)

MADAME ZARA
Clairvoyant answers two questions with 1932 horoscope, send birthdate and 25c. Central Chambers, Saskatoon, Sask. (1906)

FOR SALE OR RENT (22)

HOUSE MODERN 3 BEDROOMS, 3 lots. For sale or rent. Union st., Fairview. Key at Mrs. Smiths. Cor. Pine and Union. (1844)

SITUATIONS WANTED (11)

DELIVERIES IN CITY. 25c FIRST 100 lbs. Snappy Service transfer. Call Williams News Stand. Phone 184. Ray Langlands. (1873)

EXPERIENCED NIGHT CLERK wanted. Apply Queen's Hotel. (1909)

MAN AND WIFE WANT WORK At summer resort. Wife good cook. References. Go anywhere. P. Moe Arthur, Trail, B. C. (1939)

CONTACT WANTED WITH BUSINESS firm desiring services of thoroughly experienced man of matured executive ability, full knowledge of accounting, able correspondent and competent organizer Box 1942, Daily News. (1942)

ROOMS FOR RENT (19)

LARGE FRONT BEDROOM, ONE block from Baker street. Apply 408 Victoria street. (1931)

FURNISHED ROOMS FOR RENT (15)

HOUSEKEEPING ROOM, FOLDING bed, two room suite, K. W. C. (1926)

FURNISHED SUITE FOR RENT IN Terrace Apartments for summer months. Phone 254X. (1897)

FURNISHED APARTMENT SUITable for man. Petty Apts. 210 Falls street. (1828)

SUITES—ASHMAN'S APARTMENTS 715 Baker street. (1385)

LIVESTOCK FOR SALE (23)

YORK HIRE PIGS FOR SALE $2.50 each. Boothby, Edgewood, B. C. (1684)

LIVESTOCK WANTED (24)

WANTED — TEAM OF HORSES FOR delivery. Weight about 1400 pounds. Curlew Creamery. (1652)

POULTRY AND EGGS (26)

Pullets will be scarce and egg prices high next fall. Get some of our B. C. White Leghorn or R. I. Red chicks for good results. Bred from healthy, vigorous stock for high production and large eggs.
RUMP & SENDALL
Milner, B. C.
(1381)

WHITE LEGHORN CHICKS, BRED from finest R.O.P. strains. These are profit makers, $15 per 100; eggs $5 per 100. Book your orders early. Price & Son, R.R. 1, Penticton, B. C. (1382)

MISCELLANEOUS FOR SALE (27)

CHRISTIE WRECKING CO., 1630 West 1st., Ave., Vancouver—Save 50 to 75 per cent on all radiators, cylinder heads and blocks. (1380)

FOR SALE—POOL TABLE, 5 by 9 with equipment, $50. Apply 709 Vernon. (1943)

LAWN MOWER, GOOD AS NEW. $6. 823 Josephine st. (1919)

FOR SALE — COAL AND WOOD range. 700 Josephine st. (1846)

MISCELLANEOUS WANTED (28)

WANTED—GOOD ONE-HORSE SECond hand wagon. Apply J. Morf, Farquier, B. C. (1905)

BUSINESS OPPORTUNITIES (30)

WANTED TO SELL 24 SHARES OF B. C. Veneer stock. Apply Box 1914, Daily News. (1914)

LOST AND FOUND (31)

LOST—BLACK SWEATER, RETURN to Louis Choquette. Reward. (1927)

INSURANCE (33)

SEE C. W. APPLEYARD FOR CAR Insurance in reliable companies. (1527)

PROPERTY FOR SALE (34)

SMALL HOUSE, TWO BEDROOMS, one living room, modern. Basement. Corner Observatory and Cedar. Apply H. Harding, 617 Latimer. (1902)

AUTOMOBILES FOR SALE (40)

1930 DE LUXE FORD TUDOR SEdan. Small mileage, good condition. Price $375. J. L. Jenkins. Savoy Hotel. (1888)

BOATS, LAUNCHES, WANTED (45)

A GOOD, LIGHT CANOE. JOHN Pieters. Phone 434X3. (1912)

NURSERY PRODUCTS (47)

FRUIT TREES, FLOWERING shrubs, everbearing strawberries, and raspberries, extra large plum and pear trees, lilacs, rock plants perrennials, white wyandotte hatching eggs, Rutherford's, R. R. 1, Nelson. (1936)

VAN SAN STRAWBERRY PLANTS. Express charges prepaid $5.00 per thousand. Monrad Wigen. Wynndel, B. C. (1877)

FOR SALE — GRAPES, BLEEDING hearts, Iris, red cabbage. Phone 364R1, or write Box 411. (1924)

BOATS, LAUNCHES, FOR SALE (44)

CRUISER 32 FT. LONG, FOR SALE or will exchange for car. Apply 511 Carb. St. or Box 1138, City. (1860)

RANCHES FOR RENT (49)

FOR RENT ON HALF CROP SEVEN acres of irrigation land suitable for growing vegetables, C. P. Hollm, Creston, B. C. (1940)

STORES TO RENT (51)

SMALL STORE FOR RENT ON BAker st. Apply 208 Baker st. (1845)

CATS AND DOGS FOR SALE (52)

HOME WANTED FOR YOUNG DOG. Good watch dog. Good temper. Clean in habits. Male. Box 1913 Nelson Daily News. (1913)

—LODGE— GUIDE

COURT ROYAL, NELSON, No. 9204 A. O. F.
Meets 1st and 3rd Thurs., 8 p.m. at EAGLE HALL.—Juv. Foresters, 7.
G. B. Abbott, Sec. Box 726 (1937)

Consult THIS BUSINESS SERVICE GUIDE

NELSON CARPENTER SHOP—FURniture repairing, Upholstering, general repair. Opera house. (1463)

SPECIAL HAND-MADE HEAVY GARbage cans $2.75, reg. $3.50. R. H. Maber, Phone 655, 310 Kootenay. (1464)

BUSINESS AND PROFESSIONAL DIRECTORY

Accountants

CHAS. F. HUNTER, S.F.INT.A.C. Municipal and Commercial Audits. P. O. Box 1191, Nelson, B. C. (1465)

Assayers

E. W. Widdowson, Box A1108, Nelson, B. C. Standard western charges. (1466)

Chiropractors

DR. GRAY, GILKER BLK., NELSON. (1467)

MITTUN AND GEDDES, X-RAY and MCM, Cranbrook and Trail. (1468)

DR. MACMILLAN, GRAD. PALMER School, Aber. Blk., Nelson. Ph. 212. (1469)

Engineers

H. D. DAWSON, B.C.L.S. ROOM 12A, K. W. C. Block, Nelson. (1470)

CHAS. MOORE, Griffin Blk., Nelson, B. C. Land surveyor, Box 654. (1471)

Insurance and Real Estate

R. W. DAWSON—Real Estate, Insurance. Rentals. Next Hipperson Hardware, oBaker Street. (1472)

Florists

Grizzelle's Greenhouses, Nelson, Cut flowers and floral designs. (1473)

NELSON FLOWER SHOPPE. Full line cut flowers at all times. Floral designs. Phone 233. (1474)

JOHNSON'S GREENHOUSES—Phone 342. Cut flowers, potted plants and floral designs. (1475)

Second Hand Stores

The Ark— Dealers in Second Hand goods. Phone 584. (1476)

BROOKS BUYS EVERYTHING. 217 Baker street. (1892)

Storage

STORAGE, MOVING, COAL, WOOD. Phone 53. Burns Coal & Cartage. (1477)

Transfer

ATKINSON TRANSFER, ROSEMONT. Coal an Wood. (1478)

Wood Factory

LAWSON'S WOOD FACTORY, HARDwood merchant, 217 Baker street. (1479)

USE THE NELSON DAILY NEWS Classified Advertising Columns.

THE GUMPS—PEEK

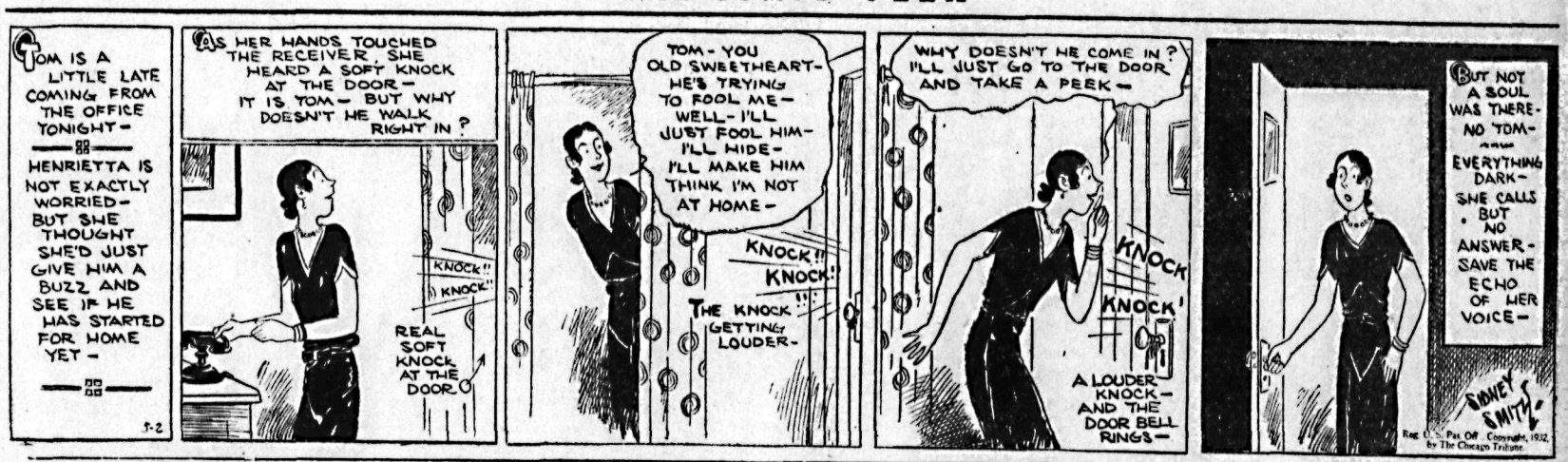

BRINGING UP FATHER — By Geo. McManus

TILLIE THE TOILER — By Westover

Market and Mining News

TOCKS FIRMER N NEW YORK IST SATURDAY

ıall Net Gains Numer- ıus Among Industrials and Utilities

EW YORK, May 1 (By John L. ley, A P financial writer)—Stocks te off another month of disap- ntment yesterday closing April the week in a general atmos- re of indecision but nevertheless to exhibit a firmer tone than either Thursday or Friday.

mall net gains were numerous ong industrials and utilities. ls, however, provided an unfavor- e technical indication of dipping new low ground, influenced riously by the interstate com- rce commission's demand that a luction of the fixed charges by Frisco be the condition under ich the road could get help from government credit agency.

Doubtless the narrow gains made U. S. Steel, American Telephone, erican Can, Bethlehem, Borden, led Chemical, Coca Cola and ers reflected weekend evening-up erations by professional traders, hough the amount of stock for e was smaller than of late. Mer- andising issues tended to react, fluenced, perhaps, by the general- low state of trade even after owing for such improvement as e Mercantile Reviews reported. ars Roebuck and Woolworth sag- d a point and Macy was off as uch at one time.

TORONTO STOCKS

no	.01⅞
ax	.70
nulet	.08½
P Consolidated	.05
sociated	.03
A Oil	6.55
se Metals	.80
dgood	.05
rry Hollinger	.06½
g Missouri	.06¼
lumont	.04
and E Lands	.15
emical Research	.95
ericy	.01¼
ome	9.60
alhousie	.08
dorado	1.11
stcrest	.06
othills	.06
leonbridge	.80
ranada	.70
ome Oil	.17
owey	.27½
dson Bay	1.51
ollinger	4.75
perial Oil	8.35
ternational Nickel	6.05
rkland Lake	.32½
ake Shore	26.00
acassa	.26
andy	.08½
alartic	.03
cIntyre	15.00
lining Corp	.72
ayland	.06½
ewbec	.01¾
pissing	.50
oranda	14.50
remier Gold	.40
herrit Gordon	.30½
udbury Basin	.20
iscoe	.57
ipond	.27
entures	.26
right Hargreaves	2.26
alte Ackerman	.30

TORONTO INDUSTRIALS

Bell Telephone	85¾	85	85¾
Brazilian	9⅛	9	9
B A Oil	—	—	8¾
Canada Gypsum	—	—	2⅞
Cons Mining	—	—	38
Distillers Sea	—	—	3¾
Imperial Oil	8½	8⅜	8½
Imperial Tobacco	—	—	6⅝
Inter Nickel	6¼	6	6¼
Inter Pete	—	—	11
Noranda	14¾	14½	14.60
Page Hersey	—	—	44
Photo Engravers	—	—	12
Supertest	—	—	13½
Hiram Walker	—	—	8

WINNIPEG WHEAT HAS FIRM TONE

WINNIPEG, May 1 (CP)—Stimulated by good export sales and upturns at Liverpool, local wheat prices displayed a firm tone throughout Saturday's short session of the grain market to close ¼ cent higher. Trading again was active.

Subjected to spreading operations, May delivery only advanced ⅛ cent at its finish of 59⅞. October, however, was half a cent up at 64⅞ to 65 and July ⅝ to ¼ at 62¼.

METAL MARKETS

NEW YORK, May 1—Metals, nominally unchanged.

Foreign bar silver 27⅜.

At London—Metals, nominally unchanged.

MONTREAL STOCK LIST IS LOWER

Fractional Losses Were the Order of the Day; Trading Sluggish

MONTREAL, May 1 (CP)—Further drifting to lower levels took place Saturday morning on the Montreal stock exchange. Trading was sluggish with a mere 2314 shares changing hands.

Fractional losses were the order of the day. Montreal Power, active leader, with sales of 531 shares, worked off ¼ to 28¼; Winnipeg Electric spurted to second place with a turnover of 500 shares at 2, a new low level for the year, off ⅛ from the last sale. McColl-Frontenac was the only issue to move against the general trend, recording an advance of ⅛ at 9⅛. Canadian Pacific, Canadian Industrial Alcohol and Dominion Steel and Coal "B" were fractionally off while Nickel, Brazilian, Bell Telephone, Gypsum, Dominion Textile and a number of others were unchanged.

EXCHANGES

MONTREAL, May 1 (CP)—British and foreign exchange in relation to the Canadian dollar, as compiled by the Royal Bank of Canada, closed today as follows:

Argentina, peso	.2899
Australia, pound	3.2857
Belgium, belga	.1568
Brazil, milreis	.0772
Czechoslovakia, crown	.0832
Denmark, krone	.2261
Finland, finmark	.0201
France, franc	.0441
Germany, reichsmark	.2662
Great Britain, pound	4.0969
Holland, florin	.4535
India, rupee	.3078
Italy, lire	.0578
Japan, yen	.3680
Jugoslavia, dinar	.0203
New Zealand, pound	3.7244
Norway, krone	.2088
Poland, zloti	.1265
Roumania, leu	.0068
South Africa, pound	3.3785
Spain, peseta	.0880
Sweden, krone	.2065
Switzerland, franc	.2175

United States dollar, 11 15-16 per cent premium.

LOWER SCHEDULE MINIMUM PRICES ON BANK STOCKS

TORONTO, May 1 — (CP) — Announcement was made by the Toronto stock exchange today that effective Monday next, a new and lower schedule of minimum prices would be in force on bank stocks. The new list is as follows:

New minimums and old minimums

Commerce	171	176
Dominion	174	179
Imperial	178	178
Montreal	195	205
Nova Scotia	254	259
Royal	191	201
Toronto	178	168

MONTREAL STOCKS

Abitibi Power & Paper	.1
Asbestos Corporation	15
Bell Telephone	85½
Brazilian T L & Power	9⅛
British American Oil	8⅝
Can Car & Foundry	4⅜
Can Cement	4
Can Cement pfd	35
Can Industrial Alcohol	¾
Can Power	.60
Can Steamship Lines	2½
Cons Mining & Smelting	37½
Dom Textile	40
A P Grain	4
Lake of the Woods	4½
Massey Harris	2⅞
Steel of Canada	15¾
Winnipeg Railway	2

VICAR GENERAL DIES AT VICTORIA

VICTORIA, May 1.—Rt. Rev. Monsignor Joseph Leterme, who for some years had been vicar-general of the diocese of Victoria and actually administered the diocese on one or two occasions at interims between the departure of one bishop and the appointment of another, died last night. He was born at Ypres, Flanders 70 years ago and received his early education at Menin and Roulers colleges.

MAY 18 GOODWILL DAY IN B. C.

VICTORIA, May 1.—May 18 has been proclaimed in British Columbia as international goodwill day, in keeping with similar action throughout the country.

TORONTO STOCKS INDIFFERENT IN SHORT SESSION

Several New Factors Will Operate on Market Monday

TORONTO, May 1 (CP)—The Toronto stock exchange gave an indifferent performance for the short session on Saturday with only 34 issues having been called for trading, with an aggregate turnover of 3256 shares. There were 8 gains against 9 losses and 17 issues finished the session without net change.

The market will open tomorrow with everal new factors in operation. All mining shares with the exception of Nickel and Smelters disappeared from the Toronto exchange board while trading in oils becomes the exclusive prerogative of members of this market. The virtual withdrawal of all pegs has been arranged through an arrangement permitting members of deal "unofficially" in pegged stocks at street market prices.

In Saturday's trading Bell Telephone gained ⅞, C. P. R. lost ⅛ and Montreal Power at 28¾ was up ⅝. Page-Hersey was off 1 to 44 and National Steel Car was down ⅜ to 10. Ford of Canada with 430 shares traded, was off ⅛ to 8⅛.

In the base metal list Smelters was up 1¾ to close at 39½ and Nickel at 6¼ was up the fraction.

NEW YORK STOCKS

Allegheny	1¼	1⅛	1¼
Allied Chemical	53⅞	52	53½
Am Can	39¾	38⅞	39½
Am Machine Fdy	15½	—	15½
Am Smelt Ref	9⅛	9¼	9½
Am Telephone	98¼	97⅛	97⅞
Am Tobacco	67½	67	67⅞
Anaconda	5	4¾	4¾
Atchison	39⅜	36⅞	37⅜
Baldwin	3¾	—	3¾
B & O	8⅝	8⅜	8⅜
Bendix Aviation	7⅛	7	7⅛
Beth Steel	13	12⅛	13
Canada Dry	9¼	—	9¼
C P	11¼	11⅛	11¼
Cerro de Pasco	6	—	6
C & O	16⅝	16	16½
Chrysler	8⅞	8¾	8⅞
Com & Southern	2⅝	2½	2⅝
Con Gas N Y	50	49½	49½
Corn Prod	32⅝	31⅞	32⅜
C Wright pfd	—	—	1⅜
Dupont	29	28	28½
Eastman Kodak	48¾	47½	48¾
Elec P & L	7⅛	7	7
Ford English	—	—	3¾
Ford of Canada	—	—	7¼
First Nat Stores	42½	42	42
Freeport Texas	14¾	—	14¾
Gen Motors	10¾	10½	10¾
Gen Elec	13½	13¼	13⅜
Gen Foods	31	30⅝	31
Goodrich	3¼	—	3¼
Granby	4	—	4
G N pfd	10⅞	10½	10⅞
G W Sugar	4⅛	—	4⅛
Hudson Motors	4¼	4⅛	4⅛
Ins Copper	2	—	2
Inter Nickel	5½	5¼	5½
Inter Tel Tel	5⅜	—	5⅜
Kelly Spring	1⅛	—	1⅛
Kenn Copper	7	6¾	6¾
Kresge S S	10⅜	—	10⅜
Kresge & Toll	1¼	⅛	⅛
Lehn & Fink	15¼	—	15¼
Mack Truck	13	—	13
Milwaukee pfd	2	7⅞	2
Nash Motors	10¼	10	10
Nat Dairy Prod	23⅛	22½	23⅛
N P & Light	—	—	12
N Y Central	17⅜	17	17
Pac Gas & Elec	26¼	—	26¼
Packard Motors	2½	2¼	2¼
Penn R R	11¾	11⅝	11⅝
Phillips Pete	4⅛	4	4⅛
Pure Oil	4⅛	—	4⅛
Radio Corp	4½	4¼	4¼
Radio K Or	3	—	3
Rem Rand	2¼	2	2
R I	5	—	5
Safe Stores	46	45¾	46
S Louis & S F	2⅛	2	2
Shell Union Oil	2½	—	2½
So Cal Edison	24⅞	24¼	24⅞
S P	12½	12	12¼
Stand Oil Cal	18	—	18
Stand Oil N J	22⅞	22½	22⅞
Stewart Warner	2¾	—	2¾
Studebaker	4⅝	4¼	4⅝
Texas Corp	11	10⅞	11
Texas Gulf	18	—	18
Union Carbide	18¾	17¾	18
Union Oil Cal	10¼	—	10¼
U P	50¾	48⅝	49⅞
United Aircraft	10¾	10¼	10¾
U S Rubber	3⅛	—	3⅛
U S Steel	28⅜	27¾	28¼
West Elec	22⅛	21¼	21¾
Willys Over	1⅞	1¼	1⅜
Yellow Truck	2	—	2

SIX-DAY BICYCLE RACE STARTED AT TORONTO GARDENS

TORONTO, May 2.—(C. P.)—One minute after midnight, 10 teams of bicycle riders started the first six-day bicycle race Toronto has seen in 20 years. From now until next Saturday night the teams will circle the new board track in the Arena Gardens ,on the long ride to nowhere.

Among the teams are some of the outstanding bicycle riders of the continent. Most of them participated in a 50-mile "sprint" Saturday night, as an appeti r for local sport followers, but had spent most of yesterday resting up for the long test. Henry Lepage and Letornier of Montreal were the winners of the 50-mile event, while William "Torchy" Peden of Victoria, B. C., and Reg. Fielding, Toronto, finished second.

A bike-a-thon has an international flavor, for among competitors are entries from Canada, United States, Italy, Belgium, Switzerland and Germany.

Peden and Audy won the Montreal race last week, and the former paired with Fielding is regarded as a strong favorite to win the race and defeat his former partner, now paired with Horan.

A new stratosphere ballons, to emulate last year's high-altitude flight by Professor August Picard, is being built at Augsburg, Germany. It is to carry a 75-foot parachute to insure safety in landing.

Place the car in the sunlight a 1. using a mirror, reflect the light onto the flywheel housing. The markings can then be read easily.

EXCHANGE RATES

NEW YORK, May 1—Sterling exchange steady at $3.63¾ for 60-day bills, and at $3.66 for demand.

Canadian dollars 10¾ per cent dis.

France 3.94 1-16 cents.

Lire 5.15½ cents.

Uruguay 46 cents.

Marks 23.79 cents.

CHICAGO WHEAT TAKES LATE RISE

Urgent Selling to Settle May Accounts; Contributes Influence

CHICAGO, May 1 (By John P. Boughan, Associated Press market editor)—Belief that urgent selling to settle May accounts in wheat was about ended gave a late upward swing to the wheat market yesterday.

An additional strengthening influence was that North American wheat export business totalled 1,000,000 bushels, including hard winter wheat from the United States. Liquidating sales continued in corn and rye, and both fell to fresh bottom price records, corn the lowest since 1898.

Wheat closed firm, ½ to 1 above Friday's finish, corn unchanged to ⅝ lower, oats ⅛ to ¾ up, and provisions varying from 5 cents decline to an equal advance.

Farm Board Has No Knowledge of Wheat Diversion to Russia

China May Have Resold Grain to Russia; Doubts Are Held

WASHINGTON, May 1. — Reports that wheat sold to China by the United States farm board may have been diverted to Russia have brought this reply from Chairman J. C. Stone.

"The farm board has no knowledge of this. Our transactions was with the Chinese government and we have no way of knowing what it did with the 15,000,000 bushels.

"The wheat was sold for the purpose of relieving famine sufferers. The original contract was changed several times and it is possible for China to resell the wheat, but we doubt that this has been done."

The state department, through which the deal was handled, has heard reports that China is selling wheat to Russia, but does not know if it is stabilization wheat.

When the reports were first published, the Seattle, Wash., Grain company, which shipped the wheat, said not a bushel of it had gone to the Soviet and that it could account for all of it.

WINNIPEG GRAIN

WINNIPEG, April 30—Grain quotations:

	Open	High	Low	Close
Wheat:				
May	59⅝	60⅛	59⅛	59⅞
July	62⅛	62⅜	61⅜	62¼
Oct.	64¾	65⅛	64¼	64⅞
Oats:				
May	36⅜	36⅜	35⅜	35¾
July	34	34	33¼	33⅝
Oct.	31⅛	31⅛	30¾	31
Barley:				
May	41	41	39⅞	39¼
July	39⅞	40⅛	39¾	39¾
Oct.	37⅝	37⅞	37⅜	37½
Flax:				
May	89¼	89½	88½	88½
July	91½	91½	89¾	89¾
Oct.	93½	94	93	93½
Rye:				
May	39¼	40⅛	39¼	40
July	41	41⅜	40⅞	41⅝
Oct.	43	43¾	43	43½

Cash prices:

Wheat: No. 1 hard 62⅜; No. 1 nor 60⅛; No. 2 nor 56⅞; No. 3 nor 52⅝; No. 4 50¾; No. 4 47⅜; No 6 42⅞; feed 40⅞; track 55⅞; No. 1 dur. 63⅜.

The Bark Heard Round the World

Dogs who bark at their reflections in mirrors have a radio counterpart in "Short," wire-haired terrier. When Short, as pictured here, barked into the microphone at Schenectady, N. Y., and the bark came back through a loud-speaker on eighth of a second later, he thought it was another dog and kept up the howling. Short didn't know that in that fraction of a second his voice circled the globe over a 24,000-mile wireless circuit which was being given a test by General Electric engineers.

RENO FEATURES VANCOUVER LIST

Sells as High as 46 1-2 to Close at 45; Other Active Issues Higher

VANCOUVER, May 1 (CP)—Active issues as a general rule, worked irregularly higher in mixed trading on the Vancouver stock exchange Saturday. The precious metals group as usual held the spotlight of trading interest. Gains ranged from fractions to one and two points with one gain of 10 points marked up by Pioneer.

Reno was the feature trader of the short session. Opening 1½ higher at 45 the stock sold up to as high as 46½, closing at its opening quotation. Bridge River regained its fractional loss of the previous session and added a point, closing at 8¾ cents, up 1⅝. Premier at 37 cents was up 2 cents while Lorne Gold at 13¾ advanced a quarter. Pioneer in light trading marked up the largest advance of the day. Opening at 3.30 the stock closed at 3.35, a net gain of 10 cents above yesterday's close.

The only active issue to show a contrary trend was Georgia River which eased a quarter to 3 cents.

Other active issues closed unchanged to slightly firmer.

VANCOUVER LIST

MINES

	Bid	Ask
Big Missouri	.06	—
George Ent	.01	.02
George Copper	.20	—
Georgia River	.03	.04
Grandview	.03	.03¼
Int C & C	.09	.11½
Lorne Gold	.13¾	.14
National Silver	.01	—
Premier	.37	.40
Pend Oreille	.60	—
Pioneer Gold	3.35	3.40
Porter Idaho	—	.05
Reeves McDonald	.15	.20
Reno Gold	.45	.45½
Silvercrest	.01	—
Wellington	.01	—

OILS

	Bid	Ask
A P Consolidated	.06	—
C and E Lands	.15	—
Commonwealth	.07	—
Eastcrest	.05	—
Fabyan	.09½	—
Hargal	.05	—
Home Oil	.16	—
Mercury	.07	—
Mill City	.10	—
Mayland	.06	—
Royalite	4.25	—
Sterling Pacific	.04	—

MINNEAPOLIS, May —Flour unchanged. Shipments 29,071, Bran 12.50 to 13.00.

Wheat: No. 1 nor. 64⅛ to 66⅛; No. 1 red durum 48¾ to 50⅝; May 61⅞; July 61⅞; Sept. 53⅞.

Corn: No. 3 yellow 32 to 33.

Oats: No. 3 white 21¾ to 22¾.

Flax: No. 1, 1.29½ to 1.33½.

TORONTO MINING LIST MIXED WITH TRADING LISTLESS

TORONTO, May 1 (CP)—Listless trading and mixed price action featured business on the Standard Stock and Mining exchange during the short Saturday session. Leaders in the metal groups showed an edge of softness, while oils were steady. The high-priced oil list will be dropped from this board on Monday. For the two hours of trading 53 issues received attention, and the trend showed 20 losses against 14 gains with 19 issues unchanged. Sales totalled 103,000 shares.

The base metal group received little attention from speculators and held to minor price changes. Noranda fell 13 cents to $14.60; Coast Copper lost 5 cents to 85 cents and International Nickel rose 5 cents to $6.10. Other issues were listless.

WEEK OF INTENSE ACTIVITY FACED BY PARLIAMENT

Commons and Senate Promise Important Developments

OTTAWA, May 1 (CP)—Parliament faces a week of intense activity. In both the commons and the senate important developments are promised.

With public focussed on the Beauharnois senate inquiry report, the upper chamber has become somewhat rejuvenated. Debate on the majority report containing findings against Senators W. L. McDougald, Andrew Haydon and Donat Raymond will be resumed in the second chamber Tuesday, with the likelihood of the vote on the motion for adoption of the report taking place Tuesday night.

If the report is carried, it is stated motions for the expulsion of Senators McDougald and Haydon may be made with a third motion for the censure of Senator Raymond.

Final reading in the commons will probably be given to the Canada-New Zealand trade agreement. Before leaving for Vancouver where he will receive the honorary degree of doctor of laws from the University of British Columbia on May 5, Hon. H. H. Stevens, minister of trade and commerce, sponsored the bill of approval to a stage where it requires third reading only.

Sub-Committee named Assist Unemployment Committee of Cabinet

Tolmie Makes Announcement; Will Discuss Land Matters With Anderson

VICTORIA, May 1.—Premier Tolmie announced yesterday the creation of a subcommittee to assist the unemployment committee of the cabinet composed of three officials of the government, A. J. Craig and P. De N. Walker, deputy provincial secretary. While the 1932 relief policy has not yet been announced at Ottawa, it is anticipated that it will be comprised largely of direct relief, for which some form of work will be expected in return.

The B. C. government is examining land settlement proposals in line with the suggestion advanced by B. C. to Ottawa in 1930, and believed to have been favorably considered by the Dominion authorities in connection with plans for this year.

Premier Tolmie said he would discuss land settlement matters with Premier J. T. M. Anderson when the Saskatchewan premier arrives here on Tuesday for a one-day stay.

For restricted numbers of people with a little money to tide them over the start, settlement on suitable land near to existing communities might be good business, the premier intimated. But he added that the government will await Ottawa advices before taking any action.

OLD TIMER OF OKANAGAN DIE

KELOWNA, April 30.—The death occurred Friday of John Casorso, one of the Pioneer ranch, Kelowna, one of the best-known old-timers of the Okanagan, and last of the original pioneers.

He is survived by his entire family of eight sons, Anthony, Charles, Louis, Peter, Felix, Leo of Kelowna and August of Vancouver; and one daughter, Mrs. Fritz who resides near Spokane. His wife died in 1921.

Ready for the Open Road

TAKES HIS BED WITH HIM

Most hikers "make their beds where they find them." Not so this British lad, who is starting out for a hike in the country, near Hull, Yorkshire, fully equipped for a rest in the sunshine with a downy mattress.

DOW JONES AVERAGES

30 industrials	56.11	off .18
20 rails	21.44	off .40
20 utilities	24.22	up .01

CURRENCIES FIRM

NEW YORK, May 1 (CP)—British currencies firmed on local foreign exchanges yesterday, the Canadian dollar closing unchanged at 89¼ cents and the pound sterling ending the day ⅛ cent higher at $3.66⅛ for cable transfers.

NEW RHUBARB IS OFFERED ON THE NELSON MARKET

Offered at 3 pounds for 25 cents; Other Prices Were Unchanged

Rhubarb was added to the new spring garden produce list on the Nelson public market Saturday, being offered at three pounds for 25 cents. Meat was the outstanding seller on the market, and was sold out before closing time. Red cabbage and Spitzenberg apples were crossed off the list this week, while there were few apples of any kind offered.

Prices were:

VEGETABLES	
Beets, 7 pounds	
Beets, 7 lbs.	$ .25
Carrots, 7 lbs.	.25
Horseradish, 1lb.	.10
Potatoes, 10 lbs.	1.25
Dry onions, 1b.	.05
Green onions, bunch	.05
Artichokes, 2 lbs.	.10
Hothouse radishes, bunch	.10
Hothouse lettuce, bunch	.10
FRUITS	
Apples, Ontario, box	1.00 to 1.35
Apples, Rome Beauty, box	1.00
FLOWERS, PLANTS AND BULBS	
Gladioli, dozen	.35
Pansies, dozen	.35
Carnations, dozen	.35
Cut daffodils, bunch	.20
2 bunches	.35
Violets, bunch	.10
Ferns, each	.50 to 1.50
Geraniums, up from	.25
MEATS	
Pork, 1b.	.10 to .15
Beef, 1b.	.07 to .20
Veal, 1b.	.10 to .20
Ham, 1b.	.15 to .20
Spring lamb, 1b.	.12 to .18
Liver, baby beef, 2 lbs.	.25
Head cheese, lb.	.10 to .20
Rabbit, 1b.	.20
Tongue, 1b.	.20
Oxtail	.15
POULTRY, EGGS AND BUTTER	
Eggs, fresh firsts, dozen	.15
Fresh extras, dozen	.20
Spring chicken, 1b.	.25
Fowl, 1b.	.30
Cheese	.30 to .40
Cream, ½ pint	.15 to .20

MOTHERWELL WINS CHAMPIONSHIP OF SOCCER DIVISION

McFayden Gets 52 Goals for New Seasons Record; Celtic Wins

GLASGOW, May 1 (C P cable)—Closing Scottish league soccer matches Saturday were played in fine weather with good attendances being present. After Motherwell's successful home match with Clyde their supporters staged a great demonstration in honor of their winning the first division championship. An individual honor was also won during the season by McFayden, Motherwell forward, who got 52 goals, a new scoring record. He netted twice against Clyde yesterday, while McMeneny, also goaled.

Rangers and Kilmarnock refought their cup final, with the Glasgow club again being returned the winner, 5-2.

Celtic defeated Partick Thistle after a bright game, 2-0, McDonald goaled twice for Celtic.

MAULERS AND THE HUME WIN SUNDAY BASEBALL GAMES

Maulers Beat the Falcons 12-1; Hume Defeats Fairview 13-10

Taking an 11 run lead over the Falcons in the first three innings and adding another in the sixth the Maulers held their less experienced opponents, the Falcons scoreless until the seventh inning, in a two-game exhibition of baseball at the Recreation grounds Sunday afternoon. John Kuntz, Falcon second baseman, got the lone run for the Falcons when he singled and was brought in by Phil Kuntz, who also singled. Lorne Stewart, Mauler pitcher, held the Falcons to three hits in the seventh inning game. The Maulers took the set 12-1.

SUMMARY

Maulers	236 001 0—12	5	1
Falcons	000 010 0— 1	3	3

Two-base hits, McQuaig, G. Stewart, Bush; struck out by Stewart 5, by Elliott 9, by Kuntz 3; bases on balls off Stewart 6, off Elliot 9.

LINEUP

Teams were:

Maulers—G. Stewart c; L. Stewart p, McLean 1b; Anderson 2b; Kitto ss; McQuaig 3b, R. Kirby lf; J. Wallace cf; Chase rf; Tindale rf.

Falcons—McInnis c; Elliott p-2b; Bush 1b; J. Kuntz 2b-p, P. Kuntz ss; Gillette 3b; Cosgrove lf; Koski cf; Crack rf.

"Chic" Gillette umpired the first game and L. Kitto handled the second.

Tied 7-7 at the end of the sixth, Hume opened up in the first of the seventh, getting six runs to three for the Fairview team and won the match 13-10. The sensational hitting of the game was done by L. Aurelya of the Hume team and Wilson of the Fairview squad. Aurelya knocked a homer over the fence and Wilson got a beautiful three-bag hit. This second match was more even-sided, although the Fairview boys showed lack of practice.

LINEUP

Fairview— Wilson c; Smith p; Scott p; Haines 1b; Cooper 2b; Lipsett ss; Bishop 3b; Baker lf; Duffy cf; Rothery rf.

Hume—McDougall c; Bell p-1b; Stirzaker 1b-p; Almstrom 3b; Teddy Romano ss; Realya 2b; Tammy Romano lf; Laithwaite cf; Defoe rf.

SUMMARY

Fairview	200 032 3—10	8	9
Hume	122 026 x—13	12	6

Home runs, Realya; three base hits, Wilson; two-base hits Almstrom, McDougal; struck out by Smith 5, by Scott 2, by Bell 6, by Stirzaker 4; base on balls off Smith 3, off Scott 1, off Bell 5, off Stirzaker 1.

CUT DRESSING

Ordinary shellac is an excellent preparation for dressing cut surfaces of a bush or tree after branches have been pruned.

An ounce of Performance Outweighs Tons of Promises

PAY BY THE 10TH or as agreed

CANADIAN PACIFIC RAILWAY LINES — WORLD'S GREATEST TRAVEL SYSTEM

NEW TIME SCHEDULE

EFFECTIVE MAY 1, 1932

ARRIVE	TIME AT NELSON	LEAVE
4:15 p.m. Mon. Thur.	Slocan Service / Slocan Lake-Sandon	8:25 a.m. Mon. Thur.
7:15 p.m. Daily	East Crow's Nest—Main Line / Spokane, Calgary, Med. Hat	9:35 a.m. Daily
9:00 p.m. Daily	West Kettle Valley Line / Boundary, Okanagan, Vancouver	7:40 p.m. Daily
9:10 a.m. Ex. Sun.	Nelson-Trail, Local	10:00 a.m. Ex. Sun.
Arr. Procter 3:00 p.m. Mon. Wed., Fri.	Kooty. Lake Loc. Steamer / From and to Procter / Mon., Fri., via Crawford Bay / Wed. Kaslo-Lardo direct	Lv. Procter 7:00 a.m. Mon. Wed., Fri.

Mixed Train leaves Nelson 5:30 a.m. Mon. and Fri., connect with Boat at Procter for Lake Points.

Arr. Kaslo 3:45 p.m. Sat.	Kaslo-Lardeau-Gerrard Serv. / From and to Kaslo, May 7 and 21 and alternate Sat. Following.	Lv. Kaslo 6:45 a.m. Sat.
:00 p.m. Mon. Thurs.	Arrow Lake Service to Main Line via W. Robson, Revelstoke / Lv. Robson West 7 a.m. Tue., Fri.	7:40 p.m. Mon. Thurs.

Passengers go to West Robson No. 11 evening previous.

For complete details and time at local station apply to any agent or write J. S. CARTER, D.P.A., Nelson, B. C.

Increase Your Crops By Using

ELEPHANT BRAND

FERTILIZERS

Ammonium Phosphate — Sulphate of Ammonia

Triple Superphosphate

FOR SALE AT

Nelson—Wood Vallance Hardware Co., Ltd.
Bonnington—Bonnington Co-operative.
Harrop—Harrop and District Co-operative.
Creston—Creston Valley Co-operative; Creatland Fruit Company; Long, Allan & Long.
Crawford Bay—Crawford Bay Co-operative.
Wynndel—Wynndel Berry Growers' Association.
Willow Point—Willow Point Co-operative.
Thrums—Tarry and Thrums Co-operative.
Grand Forks—Grand Forks Growers' Association.
Greenwood—Taylor & Sons
And Associated Growers of B. C. local centers.

The C.M.&S. Co. of Canada, Ltd.

TRAIL, B. C.

Producers and Refiners of Tadanac Brand Electrolytic Cadmium, Bismuth, Lead, and Zinc

MOTHER'S DAY CARDS
15c to 60c each
Mann, Rutherford Drug Co.

Phone 35 TAXI
The Best of Service Careful, Courteous Drivers
Nelson Transfer Co., Ltd.

Smythe's Liver Salt
For relief of Constipation, Biliousness, Torpid Liver, Sick Headache
Smythe's Pharmacy
PHONE 1
SHOP WITH US BY MAIL

For Modern Plumbing at Moderate Prices
SEE
VIC GRAVES
MASTER PLUMBER
Opp. City Hall Phone 815

—PHONE—
44 TAXI and TRANSFER
Daily Freight Schedule to Trail and Rossland. Leaves Nelson at 10 a.m. Trail Dep Dominion Garage; Rossland Depot, L. D. Cafe. CON CUMMINS

LARGE JOB or SMALL JOB
You'll find satisfaction and economy if you select your lumber at
W. W. Powell Co., Ltd.
"The Home of Good Lumber"
Phone 176
Foot of Stanley Street

LET US SUPPLY YOUR FISHING TACKLE
FRESH LINES, LEADERS, FLIES.
Lowest prices in Rods and Reels.
CITY DRUG CO.
Nelson's Dispensing Chemists
Call and get your CORRECT WEIGHT FREE

Read The Nelson Daily News Classified Ads.

EDMONTON FIVE DOWN EASTERN HOOPSTER TEAM

Not a Dull Moment in Furious Basketball Game for Title

EDMONTON, May 1 (CP).—Two teams in top form clashed with fury here last night in the first of a three-game series to decide the girls' senior basketball championship of the Dominion, and the Edmonto Grads, seeking their eleventh title, outscored the eastern challengers, Windsor-Walkerville Alumnae, 60-32. Three thousand fans packed the gymnasium and watched by far one of the fastest and most fiery battles played on an Edmonton floor.

Without a dull minute in the whole game, Grads were given a severe test by the Windsor-Walkerville girls—an even more severe test than the 60-32 score indicated. But the favorites were in splendid form, shooting at the basket with accuracy and balking the fast-passing easterners on assaults that looked like points.

Led by Isabel Leishman in perfect form, and with the aid of "Big Bill" Churchill, the Windsor-Walkerville queens fought every inch of the way to show that basketball is an art in the east as well as in the Alberta capital. Leishman scored 12 points to head her team's list, while Fisher and Churchill bagged six points each to give the Alumnae 24 of their 32 points.

CHURCHILL BIG HOODOO

Churchill was the big hoodoo for many a Grad assault, but the flashy trio of Gladys Fry, Babe Belgander and Margaret MacBurney broke through too often to be held to small scores. Fry, center for Grads, chalked up 27 points, Belanger, youthful addition to the Grad lineup, marked another 16 points, while MacBurney was so closely guarded she was able to total only 10 points—one-third of her usual quota.

Despite the fast brand of basketball, and the close-checking of the Grads, only five penalties were meted out to each team—an unusually low total.

With the first game tucked away, Grads were well started on the route to another championship. The best two out of three games decide the series. The second game will be played Monday night, and if the easterners defeat the Grads, the third and deciding game will be played Tuesday night.

Baseball's Big Six

(By the Associated Press)

Hitting a home run, a double and a single in five times at bat yesterday, George Watkins of the St. Louis Cardinals climbed into the Big Six and to the top of the major league batting list. The three hits gave him a .407 average, while Bill Terry and Hughey Critz were kept idle with .397 marks.

Jimmie Foxx of the Athletics returned to the sextet through a day of idleness, while other American league leaders lost ground. Gerald Walker failed to hit in four tries, and slipped from the lead into a tie with Foxx for second place, giving Lou Gehrig, who got one hit, first place.

Standing:	B	AB	R	H	Pct.
Watkins, Cards	15	59	13	24	.407
Gehrig, Yankees	14	55	15	22	.400
Critz, Giants	13	63	7	25	.397
Terry, Giants	13	58	14	23	.397
Foxx, Athletics	14	53	13	21	.396
Walker, Tigers	14	48	9	19	.396

American Baseball

AMERICAN LEAGUE

	W.	L.	Pct.
Washington	12	4	.750
New York	10	4	.714
Cleveland	12	6	.667
Detroit	10	6	.625
St. Louis	7	10	.412
Chicago	5	11	.313
Philadelphia	4	10	.286
Boston	3	11	.214

CLEVELAND, 11; CHICAGO, 1

CLEVELAND, May 1.—The slugging Cleveland Indians continued to burn up the American league base paths today by combi three Chicago pitchers for 13 hits and an 11-1 win, their eighth in a row.

It was also wes Ferrell's fifth consecutive pitching triumph of the season.

Earl Averill connected for his fifth home run in the first inning. Porter also knocked one over the wall in the fifth with one on.

	R.	H.	E.
Chicago	1	7	4
Cleveland	11	13	0

Gaston, McKain, Poser and Berry; Ferrell and Myatt.

WASHINGTON, 4; NEW YORK, 2

WASHINGTON, May 1.—The fast-travelling Washington Senators took the league lead from New York today as two hurlers held the Yankee sluggers in check to win a tense 4-2 game.

Lloyd Brown, left-hander, subdued the Yankees with seven hits and one run until the ninth, when Fred Marberry, big right-hander, rushed in and quelled a threatening rally.

Ruffing, for New York, was effective after the first two innings, but those were enough for the Senators to win.

	R.	H.	E.
New York	2	7	0
Washington	4	8	2

Ruffing and Dickey; Marberry, Brown and Berg.

ST. LOUIS, 4; DETROIT, 3

ST. LOUIS, May 1.—Making his debut in a Browns' uniform, Irving Hadley, who came to St. Louis recently in a trade involving Ralph Kriss, struck out 11 men and twirled his team to a 4-3 victory over the Detroit Tigers here today.

Gehringer and Rogell slapped out homers for the Tigers, and Burns for St. Louis.

	R.	H.	E.
Detroit	3	9	0
St. Louis	4	11	2

Uhle and Hayworth; Hadley and Ferrell.

MORE ABOUT NUDE PARADE

(CONTINUED FROM PAGE ONE)

Freedom adherents. The itch powder, which has to be rubbed on to be really effective, did not have the disered effect, and the Doukhobors retaliated by turning garden hose on the police and by throwing offensive liquids upon them. An officer turned a trick by shutting off the water.

As fast as any officer seized a nude man or woman, he was piled upon by a bunch of other nudes, the women being the hardest fighters, other officers going to his rescue and pulling off or upsetting his assailants. Inspector Cruickshank went in extensively for "up-ending" the attackers, by a technique he brought with him from the old country.

One woman, in stepping backward, tripped over a hot-bed, and went into it with a great crash of glass. Another woman in some way got a gash on her forehead, which bled profusely. Lying on the grass, she announced that she "forgave" the police, for they "did not know what they did." Some of the women tried to tear the uniforms from the police but outside of some hats knocked off, not much resulted.

RINGLEADERS FIRST

The police first centered their efforts on arresting the ringleaders, and before long had 14 or 15 men in the four police cars, one the Trail car, at the scene. These were sent off to Nelson.

Shortly after the Greyhound bus from Trail arrived, en route to Nelson, and 30 men were crowded into it. The bus got into Nelson shortly after 1 o'clock.

After the bus was loaded there was an intermission of a couple of hours, during which the excitement calmed down, and the day turning cloudy, most of the nude resumed their outer clothes or covered themselves with wraps. Most of them made neat bundles of their underclothes, sometimes repairing to the houses to disrobe, but wore their outer clothes, which they could discard at a moment's notice. Standing in solid ranks awaiting events, the demonstrators put in a good portion of the time singing hymns.

About 2 o'clock a couple of trucks that had been requisitioned arrived for duty, and some of the clothes began to fly through the air.

CLOTHES SAILED THROUGH AIR

One truck backed up partially into the grounds, and it was announced that it was for women. Instantly women's clothes and wraps began to sail through the air into the truck, and nude women began to scramble aboard it, till it was full. One fairly young woman got a six-year-old boy, evidently her child, aboard with her, but an officer mounted the truck and lowered him down over the side. As soon as the officer was off the truck, the mother called the boy back, and lifted him up on the truck again, but an officer climbed up and removed him a second time. The officer first on the truck was seized by the women at one stage, and fingers were tearing at his uniform, but he made a violent plunge and tore free, while there was a general laugh by on-lookers. Thirty-two women were packed on the truck.

The other truck took about the same number of men.

For the rest of the afternoon the remainder of the demonstrators held their ground, waiting patiently for the trucks to return for further loads, most of them protecting themselves from the cold wind that had sprung up by outer clothes or by shawls. Most of the men wore their coats. One aged woman, however, remained throughout the entire day completely nude, indifferent to weather, standing in the front rank. Several young women delivered exhortations or explanations in Russian and English, and there was more singing.

SOME GET RELATIVES OUT

As the afternoon wore on, many of the younger element among the spectators, who at first had remained across the road on the C. N. R. right-of-way, lined up along the fence, joined the main body, and some of them, by tears and vehement persuasion, finally extracted aged parents from the group of demonstrators, and got them to go home. Sights were witnessed of men weeping when they failed to persuade wives or parents to quit. Many Independents put in the afternoon arguing with acquaintences and trying to get them to abandon their course.

When Inspector Cruickshank and most of his officers, leaving a small guadr behind, left for Nelson shortly before 5 o'clock, prominent in the stolid ranks still waiting for the transportation that did not come was a young woman, partially clothed in a shawl, with a year-old infant in her arms, and a little girl on crutches at her knee, the lame child weeping silently.

Among the spectators were residents of most of the near-by points, and many from Nelson. Many cars passed in either direction during the day's proceedings.

It was about 3:30 when the trucks with the second batch of prisoners reached Nelson, and a considerable crowd watched the disembarkation at the provincial jail. The truck containing the women was discharged at the back of the jail.

Later many sympathizers arrived in trucks from Thrums, and lined the sidewalk outside the jail, listening to the men, who were quartered in the work-shed behind the jail, singing hymns.

The woman who had a gash on her forehead was brought to the pospital at noon by Corporal J F. Johnston, of Trail. Later it was ascertained that her injury was trifling, and she will be removed to the jail this morning.

PETE MALOFF A LEADER

Among the ringleaders in Jail is Pete Maloff, the educated and eloquent leader of the many parades in Nelson some years ago in protest at war. He also was one of the four Sons of Freedom brought up in court a couple of years ago for assault on the driver of a Community truck during an eviction similar to those that have just taken place. This is the first time that Maloff has personally taken part in a nude parade so far as known. Among ringleaders who are old offenders are Mike Hadikin, and "Old Bottlenose," the latter a woman of Amazonian proportions.

It is expected that it will take some little time to make out the commitment papers for the large bach of prisoners, most of whom are as yet unknown by name, and consequently it is likely to be two or three days before they can be brought up for their individual trials in provincial police court here.

NEWS OF THE DAY

Sons of England meet tonight in Memorial hall, 8 o'clock (1941)

Suits $24. Rex Tailoring Co., Ltd. MacDonald agent, Vernon st. (1935)

Marcel or finger waves, 75 cents. Rose Beauty Parlor. Phone 317. (1504)

For rent — small unfurnished house on C. P. R. flats. Box 1212 or Phone 53. (1930)

Unfurnished 3-room suite, Hardwood floors, Electric Fridg., also one furnished suite, Kerr Apts. (1386)

EXTRA SPECIAL Haircutting for boys and girls under 17 years 25c. De Luxe Barber Shop, 604 Baker St. (1307)

For sale or exchange for cord wood, Great West stock saddle with bridle and Navajo blanket. Box 1212 or Phone 53. (1929)

HOLD EVERYTHING!
Grand Opening Dance Midway Pavilion Castlegar May 11. Let's all go for the usual good time. Trail Commanders Dance Band. (1842)

PERMANENT WAVE. As we were unable to work in so many of our customers on our April special in permanents, we are extending our offer until the 15th of May. 20 curls for short hair, $6.50; our regular $10 nestle wave, full head, $7.50 Phone your appointments. Acton's Beauty Parlors. (1944)

Champion Sealyham Terriers

SHE JUST LOVES DOGS, ESPECIALLY SEALYHAM TERRIERS

A charming portrait of Miss Dorothy Grant of Port Hope, Ont., with her Sealyham terriers—one champion "Maytime Michael" and the other little rascal is "Rensal Riff." So fond is Miss Grant of this breed, you will notice she decorates her hat with a Sealyham pin.—Photo by J. Kennedy.

Student Souvenir Hunters Receive Setback

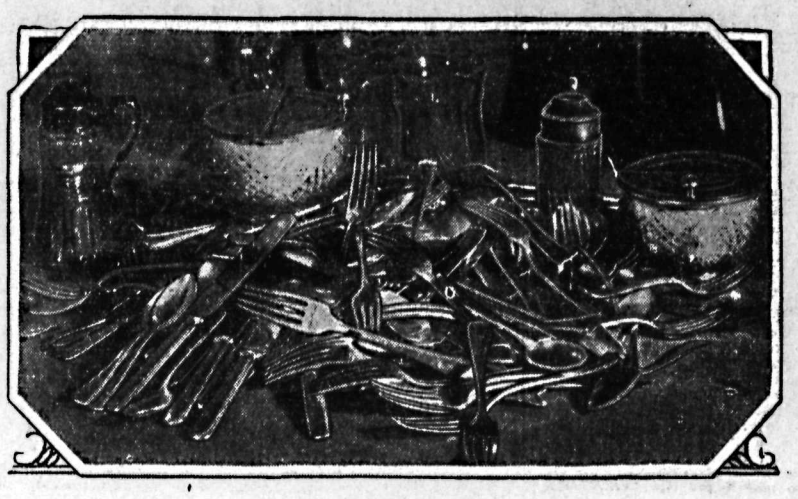

COLLEGE MEN'S LOOT

Student souvenir collectors of the University of Toronto, are thinking of getting a new hobby. Plain-clothes officers swooped down on four fraternity houses occupied by U. of T. students and made seizures of silverwar eand blankts alleged to be the property of downtown hotels and restaurants. Some of the loot is shown here.

Author and Authoress

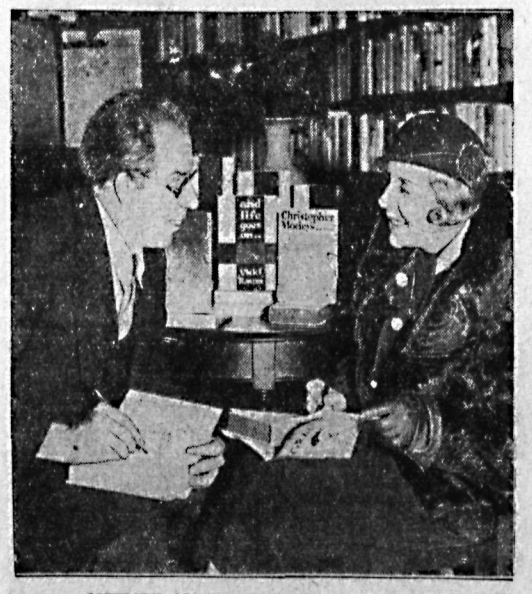

LITERARY LIGHTS EXCHANGE AUTOGRAPHS

Vicki Baum, noted authoress, whose "Grand Hotel" has been the talk of the country, and Christopher Morley, equally noted author, exchange autographed copies of their most noted works.

National Baseball

NATIONAL LEAGUE

	W.	L.	Pct.
Boston	10	3	.769
Chicago	11	4	.733
Philadelphia	8	5	.533
Cincinnati	9	8	.529
New York	5	8	.385
Pittsburgh	6	10	.375
St. Louis	6	10	.375
Brooklyn	4	9	.306

ST. LOUIS, 7; CHICAGO, 1

CHICAGO, May 1.—Wild Bill Hallahan was plenty wild today, but he was as good as he was wild, and the world champion St. Louis Cardinals cracked the Chicago Cubs' seven-game winning streak with a 7-1 victory in the final game of the series.

Hallahan gave 10 bases on balls, but he had so much stuff that the Cubs made but three singles. The walks had Hallahan in trouble on several occasions, but the world champions pulled him out with four double plays. They also made three errors, one of which led to the Cubs' only run.

George Watkins led the St. Louis attack with a home run, his second in two days, and a double and a single. Ray Pepper hit safely twice and drove in three runs.

	R.	H.	E.
St. Louis	7	12	3
Chicago	1	3	2

Hallahan and Wilson; Bush, May and Grimm.

CINCINNATI, 7; PITTSBURGH, 5

CINCINNATI, May 1.—After spotting Pittsburgh to a lead of five runs in the first five innings, Cincinnati's Reds batted their way into the lead, drove two Pirate pitchers from the mound, and won 7-5 here today.

The Reds drove in four runs in the fifth, one each in the sixth and seventh, and Grantham annexed the final tally with a home run in the eighth.

	R.	H.	E.
Pittsburgh	5	9	0
Cincinnati	7	13	0

Harris, French, Spencer and Grace; Brenzel, Lucas and Manion.

SATURDAY MAJOR LEAGUES RESULTS

SATURDAY RESULTS

	R.	H.	E.
Boston	3	9	2
New York	6	8	2

Lisenbee and Tate; Pipgras and Dickey.

	R.	H.	E.
Chicago	7	9	2
Cleveland	10	11	1

Frasier, Thomas and Grube; Hildebrand, Brown and Myatt.

	R.	H.	E.
Philadelphia	1	5	0
Washington	2	9	1

Grove and Cochrane; Crowder and Berg.

	R.	H.	E.
Detroit	4	8	1
St. Louis	3	7	1

Whitehill and Cuel; Gray, Stewart, Kimsey and Ferrell.

NATIONAL LEAGUE

	R.	H.	E.
Brooklyn	7	14	4
Philadelphia	8	18	2

Shaute, Quinn and Lopez, Sukeforth; Collins, Bolen, Grabowski, V. Davis and McCurdy.

	R.	H.	E.
New York	4	7	0
Boston	7	11	1

Fitzsimmons, Gibson and Hogan; Siebold, Cantwell and Hargreave.

	R.	H.	E.
St. Louis	3	7	1
Chicago	5	8	0

Rhem and Wilson; Warneke and Hartnett.

HOME RUN KINGS

(By the Associated Press)

HOME RUNS YESTERDAY

Averill, Indians, 1; Porter, Indians, 1; Gehringer, Tigers, 1; Rogell, Tigers, 1; Burns, Browns, 1; Watkins, Cardinals, 1; Grantham, Reds, 1.

HOME RUNS SATURDAY

Ruth, Yankees, 1; Dickey, Yankees, 1; Combs, Yankees, 1; Webb, Red Sox, 1; Gehringer, Tigers, 1; Collins, Cardinals, 1; Watkins, Cardinals, 1; Kelly, Dodgers, 1; Grimm, Cubs. 1.

THE LEADERS

Terry, Giants, 6; Ruth, Yankees, 6; Collins, Cardinals, 5; Averill, Indians, 5; Gehringer, Tigers, 5.

LEAGUE TOTALS

American, 54; National, 47; grand total, 121.

Former Reporter Is Arrested for Theft

SASKATOON, Sask., May 1.—Guy White, erstwhile reporter, and manager of boxers, this morning was arrested at a farm house near Hague, 38 miles north of here, on a charge of theft of $1000 and bonds from an "unnamed" saskatchewan man in Winnipeg Thursday night.

Police also arrested Mona Roy, alleged accomplice of White.

FERNIE BOARD OF TRADE DRAWS RESOLUTIONS

Will Submit Resolutions on Coal, Land to Associated Body

FERNIE, B. C. May 1—The Fernie board of trade met on Wednesday evening to discuss resolutions to be brought up at the meeting of the Associated boards of trade of Eastern B. C. which is to be held in Fernie at the end of May. Resolutions relating to coal and land were turned over to a committee composed of Mayor Douglas, Sherwood Herchmer and Beck Sanborn to get into shape.

Thomas Prentice reported on the tourist camp. He said everything was in readiness to make the tourist comfortable and happy.

Dr. Gee stated that his committee had drawn out the material for the map folder of the red route and had forwarded it to Lethbridge. It was composed of local write-up, a local map and two scenes adjacent to Fernie.

The possibilities of commencing a fish hatchery in Fernie was discussed at some length with the object of assisting in restocking the Elk river.

BANDITS ESCAPE IN STOLEN CAR AFTER TAKING $51

VANCOUVER, B. C., May 1.—Two armed and masked bandits held up employees and several patrons of a Pender street cafe midnight Saturday and escaped in a stolen automobile with $51.

A cracked egg may be boiled if wrapped in soft paper.

Golf Togs
Everything in the way of golf clothes to add comfort to your game.
Golf Hose $1.75 to $3
Knickers .... $5 to $9
Sweaters $3.50 to $9
Caps ..... $1.95 to $3
Golf Jackets, waterproof and windproof, .. $9.50
Emory's

INTERNATIONAL BALL RESULTS

SATURDAY
Toronto, 7; Reading, 3.
Montreal, 3; Jersey City, 0.
Buffalo, 6; Newark, 3.
Rochester, 11; Baltimore, 8.

SUNDAY
Rochester, 3-7; Baltimore, 10-3

American Association Baseball News

SATURDAY
Louisville, 4; Kansas City, 7.
Columbus, 16; Minneapolis, 6.
Indianapolis, 9; Milwaukee, 5.

SUNDAY
Indianapolis, 1; Kansas City, 3
Louisville, 1; Milwaukee, 4.
Columbus, 7; St. Paul, 3.
Toledo, 2; Minneapolis, 10.

Time saved at a crossing may be lost in the emergency ward.

MOTOR FREIGHT LINES
NELSON TO TRAIL DAILY. LEAVE 9 A.M.
NELSON TO SALMO MON., WED., FRI., 1 P.M.
PHONES
77 AND 171
ELK'S T. T. & F. LTD.

GLASSES —
J. A. C. Laughton, R.O.
OPTOMETRIST AND OPTICIAN
SUITE 205-206 MEDICAL ARTS BUILDING

Mercury Coal
LESS SOOT—LESS ASHES—LESS WORK—That's the happy result of using MERCURY COAL, the best all-round purpose coal that you can buy.
ORDER A TON TODAY
Price $11
It Goes a Long Way.
RENWICK'S
GENERAL TRANSFER WORK

CONSIDER the FUTURE
Building is a matter of decades—not days. The future must be considered in soundness and appropriate appearance. That's why it pays to use the best in lumber and building materials such as supplied by us.
We specialize in quality lumber and building materials of every class, at the prevailing low prices.
LUMBER . . . LIME
BRICK . . . CEMENT
SHINGLES . . PLASTER
A. H. GREEN CO. LTD.
(Successors to John Burns & Son)
BUILDING CONTRACTORS, ENGINEERS AND SURVEYORS
NELSON and ROSSLAND
FACTORY AND LUMBER YARD—701 FRONT ST. PHONE 178
OFFICES—516 WARD ST. PHONE 264

Good News for Tennis Players

WE HAVE A GOOD STOCK OF SPALDING AND ALSO AYRES ENGLISH RACKETS AND BALLS.
COME IN TODAY and inspect their high quality.
Wood, Vallance Hardware Company, Limited
WHOLESALE – NELSON B. C. – RETAIL

Capitol THEATRE
Matinee 2 p.m.
Night 7 and 9 p.m.
SMASHING—PULSATING DRAMA!
Tallulah Bankhead
IN
"THE CHEAT"
SHE DIDN'T PLAY THE GAME SQUARE—AND SHE PAID. HOW SHE PAID MAKES ONE OF THE MOST FASCINATING STORIES OF THE SEASON.
SHORT FEATURES
CHAMPIONSHIP WRESTLING MATCH LONDOS and ZAHARIAS
ANDY CLYDE "SHOPPING WITH WILLIE"
MOVIETONE NEWS
ANIMATED CARTOON "THE FOX HUNT"