Trail City
COUNCIL NEWS
See Page 3

The Daily News

... PROVINCIAL LIBRARIAN
VICTORIA B C

Portland Wins
OVER VANCOUVER
See Page 7

L. 28 NELSON, B. C. TUESDAY MORNING, NOVEMBER 26, 1929 NO. 190

WATER SITUATION AIRED

Base Metal Mines Depletion Charge Now 33 1-3 Per Cent

EW BASIS OF CALCULATING INCOME TAX

ch Is the Announcement From Department Head in Ottawa

RMER CHARGE 25 PER CENT

ings Charge More Into Line With Precious Metals Charge

TTAWA, Nov. 25—Base metal mines hereafter be allowed a depletion ge of 33 1-3 per cent when calcu- g profits for income tax, Hon. Euler, minister of national rev- e, announced today, formerly the ge was 25 per cent.

computing profits for income tax oses, mining companies are al- d a fixed depreciation charge on unt of the depletion of the re- ces of the mines, officials of the artment explained. In the case of metal mines, the charge has been per cent of the profits, and in the of base metal mines 25 per cent. he latter has now been increased bring it more into line with the ner. Precious metal mines are more idly exhausted than base metal es, it was pointed out in ex- ning the difference in the project.

OMES IN SOUTH WALES TUMBLE TO RUIN IN FLOODS

rrible Conditions Exist in Rhonda Valley Coal Field District

ONDON, Nov. 25. — Hundreds of es in South Wales, especially in Rhonda valley coal field district, e tumbled into ruin since the t gale and flood of November 11. patches to London vividly describe misery and despair of the in- itants of the Rhonda who were ong the worst sufferers of the t miners' strike in 1926.

he Daily News correspondent, after ting the valley, called it "a valley filth and fear, an area of ruined es and broken hearts."

Many cottages have been abandoned. has stood for two weeks as high the tops of some of the doorways, furniture, clothes and household is irrecoverably lost under it.

ain and hail fell heavily again over past week-end, and there is a eral fear of new floods.

he floor and walls of most of house in the valley are till coat- with slime left by the receding ls of November 11, the occupants suffered the greatest privations, y of them being unemployed. The lies so deep in many parts of big and little Rhonda, that chil- have to be watched to guard nst their falling into certain death. ents of water, sometimes 10 feet , raged around the houses, driv- people to the roofs.

hooner With 20,000 Cases of Liquor Seized

ORT CHESTER ,N. Y., Nov. 25— ed with 20,000 cases of liquor, the masted schooner "Stormy Petrel" New York, was chased into a creek Port Chester today and captured. liquor was confiscated and her placed under arrest.

he 150-ton sailing vessel, cleared fax, N.S., two weeks ago, with a o of lath, and a week later, after ning into bad weather, which strip- her of her sails, was towed into at Boston by a coast guard ol boat.

though the coast guard had been atched specifically to examine the rmy Petrel," nothing suspicious e to light while the sailing craft in Boston harbor, and she was ed for New York.

Scales Man Makes Bad Guess Lord Willingdon Wins

TORONTO, Nov. 25—Lord Willingdon weighed himself at the Royal Winter fair today, paid a quarter for it, and won a box of candy, because Lorne Castor, weight guesser, missed his guess.

Lorne does not miss very often, but he told his vice regal patron when he handed over a box of candy today, "You sure fooled me that time."

His guess was 173 pounds.

"Overcoat included?" inquired His Excellency.

"Surely," replied Lorne.

"You've dverdone it," laughed the governor-general, and the vice regal burden failed to register beyond the one hundred and sixtieth pound on the shining brass disc.

ROSSLAND WILL HAVE WATER FOR ONE HOUR A DAY

To Cut off Balance of Day to Ensure Ample Supply for Fire Fighting

ROSSLAND, B. C., Nov. 25—To insure every portion of the city being supplied with water and at the same time to build up a reserve for fire protection, the water will be turned on from 9 to 10 each morning and closed off the rest of the day, reported Mayor W. A. Turner to the city council tonight. City Foreman Henderson stated that the valves were closed at 3 o'clock this afternoon and by 5 o'clock the water in the reservoir had risen eight inches. To further increase the supply of water, Mr. Henderson was instructed to start his men tomorrow morning on the construction of a log dam across Rock creek. A pump has been ordered which will force this water into the city main.

The medical health officers will be consulted as to the advisability of using the water from Murphy's spring, provided permission can be obtained from the C.P.R.

Mayor Turner stated that if the citizens would cooperate in preventing any wastage of water prospects were good for everyone in the city having a reasonable supply of water all winter and ample for fire protection.

CLEMENCEAU IS LAID TO REST IN SIMPLICITY

Few Friends Attend Burial; Less Ceremony Than Accorded Peasant

MOUCHAMPS, Vendee, France, Nov. 25.—The man who is credited with having saved France from disastrous defeat in 1918, was buried today in his native Vendee, with less ceremony than would be accorded to the humblest peasant on his estate.

George Clemenceau, one of the last great pre-war European statesmen, ordered that there be no flowers, no procession, and no speeches at his funeral, and these orders were carried out to the letter.

His body was brought from Paris by auto in a simple oaken coffin. Only members of his family and a score of his most intimate friends were permitted to be present at the burial. Police and soldiers kept curious spectators, newspapermen, photographers and even the inhabitants of the countryside at a distance.

The war-time premier of France was buried along side his father in the land of his fathers, in a little plot of ground near the Clemenceau farm outside this village.

The site is a small wood on the slope of a hill that descends to a brook where the old Tiger played as a child. A nude figure, holding a slave, in ancient Greek marble, presented to the Tiger by Greece, stands above his grave.

C. N. R. EARNINGS FOR THE WEEK SHOW LOSS 26 PER CENT

MONTREAL, Nov. 25 — The gross earnings of the Canadian National Railways for the week ending November 21, 1929, were $4,720,051, as compared with $6,329,937 for the corresponding period of 1928, decrease of $1,619,886, or twenty-six per cent.

VANCOUVER, Nov. 25—The Property Owners' association is demanding a plebiscite on the appointment of a city manager.

RALSTON SAYS DUTY TO VETS NOT COMPLETE

Pays Tribute to Work Being Done by Canadian Legion Branches

LEGION DELEGATES MEET IN REGINA

Hear Reports Regarding Service, Pensions; Extend Sympathy France

REGINA, Nov. 25.—The duty of the people of Canada to the war veterans of this Dominion is not complete. Their task will not be done if there is five per cent or two per cent or even one per cent to whom justice has not been done," said the Hon. J. L. Ralston, minister of national defence, in the federal government, in a stirring address to the third annual convention of the Canadian Legion here this afternoon.

Stating that there are now close to 200,000 persons in Canada to whom pensions are being paid as a result of the Great war, 28,000 being those of men who gave their lives in service, 56,000 men suffering from disability, and 115,000 dependants of men suffering from disability Co. Ralston stressed the attitude of the federal government towards the ex-servicemen of the Dominion.

"The attitude of the government, as expressed by the prime minister," he said, "is to see that above all, justice and fair play are accorded to the returned men. The last place in which we would seek to economize would be at the expense of those men who served their country so well. So long as the present government has anything to do with the administrative affairs of the country, it will be laid down as a cardinal law that our first duty is to those who served overseas their dependents and relatives."

PAYS TRIBUTE

Col. Ralston paid a striking tribute to the effective work of the Canadian Legion in assisting the special parliamentary committee appointed at the 1928 session of parliament to deal with returned soldiers' problems to reach wise decisions for the benefit of the ex-service men.

The greater part of this afternoon's session was taken up by the appointment of committees and the presentation of the reports of the adjustment officers of the headquarters service bureau of he legion at Ottawa.

These reports, presented by George Herwig, F. L. Barrow and Richard Hale, presented a tremendous amount of detail regarding the service activities of the legion towards the ex-service men of Canada and the Empire, and with respect to other problems of great national importance. The report of Mr. Herwig showed 1810 cases dealt with relations to the civil service, soldier-settlement, immigration, British settlement, and problems arising out of servce in the Canadian army. Of particualr interest was a reference to the assistance given by the legion, through its connection with the British Empire service league, in the successful settlement in Canada of British veterans and their families.

CLAIMS FOR PENSIONS

F. L. Barrow reported that the service bureau had taken action in 4500 individual cases of claims for pensions, treatment and returned soldiers' insurance. In respect to the insurance department, he reported that since the period for accepting applications was reopened, no less than 6770 ex-service men had taken out insurance with the government under the returned soldiers' scheme.

Richard Hale reported specially for the tubercular veterans' section, which covers a specialized field of activity, and reported 295 claims for pensions successfully established by this section in the last year.

A high light of the proceedings was a tribute paid to the legion service bureau by E. H. Scammell, secretary of the federal department of pensions and national health, who is present at the convention in an advisory capacity, and testified to the value of the service of the bureau officers to the department in dealing with pensions matters.

A special drafted resolution expressing the sympathy of the convention with France, and with his family, in the death of Georges Clemenceau, the "Tiger of France," was presented by Brigadier-General Ross, secretary of the resolutions committee, and was adopted by a standing vote of the convention.

This evening the delegates were entertained by the Regina branch of the Canadian Legion at a banquet smoker held in the Hotel Saskatchewan, at which over 500 ex-service men were in attendance.

Undervaluation of Goods Exported from U. S. A. into Canada Beating the Law

TTAWA, Nov. 25—Activities of cus- officials have recently been di- ed against what seemed a steady lopment of schemes to defeat the adian customs laws by the under- ation of goods imported into this ntry, chiefly from the United States tematic efforts are bing made ugh false invoices to "beat the ". It has been disclosed that those operate this particular scheme that the draw back of 99 per granted by the United States the re-export of foreign commod- can be turned into a lucrative stment, while at the same time, provides the financial inducment United States merchants to dump Canada certain imported goods which they themselves have had in stock for many years, and for which the demand in the United States has ceased.

By invoicing these at some times one twentieth of their real value, and exporting them to Canada, those merchants, aided by certain organized groups, found out that they could dispose of their articles at a price, which, combined with the return to them of the 99 per cent drawback, gave them a small margin of profit. As this was preferable to their taking the straight loss which would ensue through the failure of the demand in the United States for these particular commodities, the traffic had reached some proportions.

Court Reverses Damage Award to Tolley, Golfer

LONDON, Nov. 25—The court of appeal today reversed a judgement given in favor of Cyril Tolley, British amateur golf champion, last July, in which he was allowed £1000 damages against a chocolate firm for alleged libel because of the unauthorized use of his photograph in an advertisement.

The court allowed the chocolate firm's appeal, and entered judgement in its favor.

Tolley had sued on the ground that the advertisement would suggest that he was paid for it, which would impair his amateur standing in golf and hurt his standing as a stock broker, since it wa against the rules of the stock exchange to advertise

INSURANCE HEAD

W. H. Somerville, general manager of the Mutual Life Insurance Co., Waterloo, who has been elected president of the Canadian Life Insurance Officers' Association.

BRITISH TANKER EXPLODES IN A SCOTCH HARBOR

Three Blasts Shake Whole Town; One Man Is Injured

GLASGOW, Nov. 25—The oil tanker British Chemist, which arrived at Grangemouth this morning, with a cargo of ten thousand tons of crude oil, exploded tonight. Three terrific blasts shook the whole town, but only one man had been taken to a hospital late tonight.

A ship lying at dock caught fire and the flames spread to the tanker. Many persons had almost miraculous escapes as wreckage was flung into the streets of the town by the explosions.

Six members of the crew saved their lives by jumping overboard but two were badly burned. Most of the cargo had been discharged before the fire. About 60 feet of the starboard side of the tanker was blown away.

Grangemouth is an active and growing seaport with more than 10,000 inhabitants at the mouth of the Catron and at the east of the Forth and Clyde canal. Its industries are almost entirely devoted to shipping but there are coal mines nearby.

The British oil tanker, British Chemist, was a vessel of 6,997 gross tons. She was built in 1925, and her port of registry is London.

BRITAIN DOES NOT INTEND TO SCRAP BASES

Will Retain Naval Stations; Naval Conference Delegates Known Shortly

LONDON, Nov. 25—Prime Minister Ramsay MacDonald told the house of commons today that the chief British delegates to the five-power naval conference in January would probably be named next week.

President Hoover's proposal for the immunity of food ships in war time was brought up when Commander Southby, Conservative, asked the prime minister whether the food ship proposal would not be excluded from the discussion at the conference as a result of decision to exclude discussion of the freedom of the seas principle.

Mr. MacDonald answered that President Hoover had stated in his armistice day speech that the foot ship question was not intended for consideration at the five-power conference. He added that the British government was in full agreement with this view.

Commander Southby also asked whether the small British naval bases in the Bermudas and Jamaca would be closed. First Lord of the Admiralty, A. V. Alexander answered that the government had no intentions of abandoning them.

30 Members of Ships Crew in Grave Danger

LONDON, Nov. 26, (Tuesday).—The fate of the crew of 30 of the steamship Molesey was the cause of much anxiety this morning. The vessel was fast on the rocks off Wooltack Point, Pembroke, Wales, and breaking up under the pounding of terrific seas. The gale which drove the ship ashore also blew down wires so that late reports could not be obtained here.

The Weather

The barometer remains high on the coast and is falling further northward. Snow has fallen in the Kootenay and colder weather is reported in the prairies.

	Min.	Max.	Snow
NELSON	22	26	5.00
Victoria	42	46	.03
Vancouver	40	46	.01
Kamloops	32	36	
Estevan Point	42	52	Trace
Urince Rupert	34	46	.07
Dawson	10	14	
Seattle	40	50	.06
Portland	38	40	.01
an Francisco	50	62	
Spokane	28	36	
Los Angeles	45	72	
Penticton	28	41	.02
Vernon	31	38	.11
Grand Forks	12	34	
Kaslo	29	35	
Cranbrook	9	32	
Calgary	32	42	
Edmonton	36	40	
Swift Current	30	38	
Prince Albert	10	16	Trace
Qu'Appelle	8	36	.10
Winnipeg	0	14	.20

Forecast: Nelson and vicinity—Partly cloudy and moderately cold.

Monster Monoplanes Capable of Carrying 206 Passengers Will Be Built in the U. S. A.

NEW YORK, Nov. 25.—Plans for the construction of four monoplanes, so big that Fifth avenue traffic could pass between the "landing legs", were announced today by the General Development company of Connecticut, through its vice-president and chief consultant, Dr. William Whitney Christmas.

These Titans of the air, the largest in the world, with a wing spread of 262 feet and grss weight of 72½ tons will be capable of carrying 206 passengers under department of commerce regulations. They are scheduled to be finished late next yar at an estimated cost of $2,000,000.

The planes, which will have a speed range of 60 to 105 miles an hour, will be powered by eight 1000 horsepower engines, grouped in two units of four each.

They are intended for long distance cross-country passenger, mail and freight transportation.

Each ship will be equipped with lounge, dining salon, state rooms and an observation deck. Passengers will be carried principally in the steel wings, which will be nine feet thick. The crew will consist of 17 men—a moster, radio operator two pilots, a purser, two enginemen, two machinists and eight cooks, pantrymen, waiters and stewards.

MARKETING ACT APPEALS LOST, PRIVY COUNCIL

Counsel Cables Kelowna That Chinese Lose Out in London Court

KELOWNA, B. C., Nov. 25.—H. B. Robertson, counsel for attorney general, British Columbia, who appeared before the privy council in marketing act appeals of Rex vs. Chung Chuck and Rex vs. Wong Kit, today cabled the committee of Direction solicitor: "Marketing appeals dismissed on preliminary point."

This is taken to mean that privy council follows the decision in Rex vs. Nadin, 1926, one W.W.R.801—That there is no appeal to it from criminal convictions in the Dominion and that unanimous judgment of court of appeal in upholding constitutionality of the act is the final judgment in these two appeals. Full text of judgment will not be available for some time."

LONE ROBBER WRECKS TRAIN

Frisks Passengers in Wyoming and Escapes; Train Derailed

CHEYENNE, Wyo., Nov. 25.—A robber working alone held up the fast Union Pacific Portland limited three miles west of here shortly before 9 o'clock tonight after he had torn spikes from the tracks and caused a derailment. After wrecking the train, the bandit hurried through the cars, robbed the pasengers and made his escape.

The robbery was reported by the engineer of the train, who is believed to have uncoupled the engine and prevented it from leaving the tracks. Six persons are reported to have been seriously injured. The amount of the robber's loot has not been determined.

Unemployment Bill on Insurance Is Passed in House

LONDON, Nov. 25—With the Liberals supporting the government, the bill to extend the scope of unemployment insurance passed here on second reading in parliament today by 299 votes to 213, or a majorty of 86 for the government. The principle of the bill was thus approved and the measure will be considered, clause by clause, in committee of whole. Discussion here is likely to be protcracted and is expected to lead to a number of amendments.

Two Men Fight Duel With Guns Both Are Dead

PITTSBURG, Calif., Nov. 25—Two men stood facing each other here today, and fought a duel, fatal to both, over the love of a woman. Pistols were used and Enemci Galvez, 25, and Andres Lopez, 24, the duelists were struck by at least five bullets each. They died within a few minutes.

Christina Galvez, widow of one of the slain men, over whom they fought witnessed the shooting horrified. She collapsed and was reported in a serious condition.

PIONEER CAPTAIN DIES AT COAST

VANCOUVER, Nov. 25—Captain H. V. Wilbur, proprietor of the Wilbur Towing company, and well known in Vancouver shipping circles, died at his home here today aged 75.

Captain Wilbur was born in Albert county, New Brunswick, after some years at sea on the Atlantic coast, he came to the Pacific 30 years ago.

SERIOUSLY ILL

VICTORIA, Nov. 25.—F. H. Schoefield former principal of the Winnipeg collegiate institute, has been seriously ill here for several months, and his condition is the cause of anxiety to his friends.

WILL LIKELY BAR THE MENNONITES

OTTAWA, Nov. 25—While no definite decision has yet been announced by the department of immigration, there is a growing feeling that entry into Canada will be refused 1000 Mennonite families now in Russia seeking to join their co-religionists in the prairie provnces. Although they might possbly be admitted next spring, it is considered improbable that any will be allowed to come here in the winter months.

HUNDRED MEN BROUGHT INTO CANADA STARVE

Are Penniless; Await Deportation in Toronto; Authorities Investigate

TORONTO, Nov. 25—Upward of 100 men brought out to Canada from the British Isles during the summer to work on farms throughout the Dominion, are here waiting to be deported, the Toronto Telegram says today. A good many of them are complaining that they are now without food, and without lodging, and are wondering how they are going to live until they get work, or until the government of Ontario and the Dominion decides to deport them, the newspaper adds.

"These men were brought to Canada by the St. George Society of Ottawa, the British League of Montreal, the Ontario government and the Dominion government, and placed on farms where they were supposed to be paid $20 a month, minimum and guaranteed continuous employment, they state," the Telegram says.

"They are without any official word from any government authority as to what is going to happen to them.

"The Dominion government inspector C. O. Mitchell, said the casses were being considered by him," and the Ontario government authorities."

Test Pilot Is Hurled to Death on Test Flight

WASHINGTON, Nov. 25.—The little English combat plane he was testing for the navy hurtled and put George T. Cuddihy to death today from nearly two miles above Bolling field. The test pilot was buried with the ship's engine and fuselage 10 feet below the soggy earth. Some who saw the plunge said the plane sliced through the clouds at about 10,000 feet elevation, dived approximately 1000 feet, and then went screechingly into a widening spiral as a part of the plane whirled off.

The ship hit a low section of Bolling field softened by snow. Water filled the hole dug by the plane almost at once and two hours passed before navy enlisted men could extricate Cuddihy's body.

FILE PROTEST

NEW YORK, Nov. 25—The port of New York authorities today announced it had filed a protest with Secretary of the Treasurer Mellon against the ruling of the commissioner of customs requiring railroads to dispose of all bonded Canadian grain in transit within ninety days of receipt.

ENGINEER IS WORRIED ABOUT THE SITUATION

Urges Survey of Grohman Creek as Source Ample Supply

WOULD PUT C. P. R. ON SEPARATE LINE

Suggests Piping Cottonwood From the Falls for Railway Use

That an independent water supply be provided for the Canadian Pacific Railway, and that complete surveys be made of Grohman creek as the possible source of additional water supply to the city of Nelson were the recommendations of City Engineer Boyd C. Affleck made last night in his report to the city council.

Exceptional weather conditions have been responsible for the revival of the water question during the past months. During this period the city engineer has made an exhaustive study of the situation as it exists and in addition has made reconnaisances further afield for possible solutions to the difficulty.

In his comprehensive report made last night Mr. Affleck reminded the council that the flow of water in Five Mile creek had been steadily decreasing and that on Saturday morning Cottonwood water had been cut into the city water system.

The report went on to offer five possible solutions to the difficulty which were, each in turn, dealt with in a comprehensive manner. The council filed the report.

THE REPORT

"Gentlemen:

"On account of the steadily lessening flow of water in Five Mile creek, which on the 20th inst. was only 2.02 cubic feet per second, the Cottonwood main was on the 23rd connected with the city distribution system, with the consent of the mayor and the madical officer of health.

"The reservoir, which had been gradually lowering for some days, was then less than half full and it was deemed dangerous to delay longer. Although the flow in Cottonwood creek at the intake is approximately equal to that in Five Mile creek so poor is the condition of the pipe line and intake works that although they will probably serve to tide us over the present crisis, as they did that of September last, no large amount of water man be depended upon to reach the city by that route with its present equipment.

FLIRTING WITH DISASTER

"Under these circumstances it is my opinion that the city will be flirting with disaster unless it takes measures at the earliest possible date to make radical changes in its water supply. I will briefly review the various possible solutions of this problem that have occurred to me in the three years that I have been studying the situation. One difficulty in dealing with this matter is the large numfber of creeks that surround Nelson. Had we only one, the problem would be much simpler, although the solution might be more costly. Another difficulty, and it is by no means a small one, is the prejudice that has developed in past years, for or against certain of our adjacent creeks. I am sure that the council realizes that I have approached this question with an open mind, and that all statements made herein are not only based on facts, but are free from animus.

"The possible solutions that have occurred to me are as follows:

1. Development of adequate storage in Five Mile watershed to tide over low water periods.
2. Supplementary pipe line to East Fork of Cottonwood creek.
3. Re-construction and extension of Cottonwood creek pipe line, including utilizing Cottonwood Lake, Whitewater creek and possibly Clearwater creek.
4. Independent supply for Canadian Pacific Railway from Cottonwood Falls.
5. Supply from Grohman creek .

"I will comment on each as briefly as possible.

FIVE MILE STORAGE

"This is a most attractive proposal. Following my negative report to the council on Sept. 30, Dr. Arthur again raised the question as a resunlt of his trip on foot to the head waters of the west fork. On the 13th and 14th inst. I visited the two sites mentioned in the doctor's report, and found them disappointingly small. Another adverse factor is the fact that the present low water period is much longer than was expected, and the required volume is much greater than I had previously thought necessary. I believe the city could, at great expense, construct reservoirs in the Five-Mile basin that would meet its needs, but that course of action would only be justified if no other source of supply were available. For the same reason I have not investigated the possibility of bringing a upplementary supply from Granite or Nine Mile creek.

EAST FORK OF COTTONWOOD CREEK

"This also seemed a very attractive proposal. The east fork is free from preent or probable contamination, had a low water recorded flow of.62 cub-

(Continued on page 7)

Manitoba's Court of King's Bench Will Sit 'North of Fifty-three'

THE PAS, Nov. 25.—Manitoba's court of King's bench has yielded to the lure of the north. For the first time in the history of the province, a session of the court will be held "North of Fifty-Three" tomorrow, in the stolid red brick house on the main street of The Pas, and law in the north will take a new stride forward.

Four khaki-clad provincial policemen are to stand on guard during the progress of the two cases on The Pas first King's bench docket. Mr. Justice A. K. Dysart, after a 500-mile train journey from Winnipeg, will preside, and Dr. E. H Elliott, commissioner for northern Manitoba, will attend. Judge, clerk, sheriff and council will be garbed in the formal gowns required by the occasion. Preliminary arrangements were made by N. L. Davison, provincial inspector of legal offices.

The special session of the court of King's bench at The Pas, authorized by order-in-council, is looked on at the gateway town as a move toward the foundation of a new far north judicial district. At present, The Pas is included within the bounds of Dauphin district, one of six areas in Manitoba. Hitherto the farthest north King's bench court sitting had been at Dauphin, midway between Winnipeg and The Pas.

Both of the cases to be heard tomorrow are civil non-jury actions.

Rooms With Running Water
Private Baths EnSuite

THE HUME

GEO. BENWELL, Prop.

The Premier Hotel of the Interior

HUME—W. A. Clement, H. C. Cultrimise, A. L. Nelson, J. C. Barton, Vancouver; H. G. Oliver, Rossland; S. Clark, Trail; A. Grant, Procter, T. Holzheimer, Ymir; Mrs. C. H. Hewart, Salmo; P. Blackley, Calgary; O. B. Appleton, Sunshine Bay; J. H. Jonkins Ottawa; Mr. and Mrs. E. J. Edwards, Miss Edwards, Nakusp.

Where the Guest is King

The Savoy

NELSON'S NEWEST AND FINEST HOTEL
MANY ROOMS WITH PRIVATE BATHS OR SHOWERS

J. A. KERR, Prop.

SAVOY—Mrs. G. W. Lockhart, Silverton; A. A. Hodikoff, E. Hodikoff, Crescent Valley; T. W. Slark, Cargary.

Steam Heated Throughout

The NEW GRAND

516 Vernon Street, Nelson, B.C.
Hot and cold Water and Telephone in all Rooms
Rooms by weekly rate or by the month

P. L. KAPAKS, Prop.

NEW GRAND—A. G. Hettleings and family Vancouver; T. Haluerser, Sandon; B. Thompson, G. Sanderson, Trail.

Occidental Hotel
The Home of Plenty
705 Vernon st. Phone 587L
H. WASSICK
Fifty Rooms of Solid Comfort
Headquarters for Loggers and Miners

London announces that small pipes, especially for women, will soon be placed on the market.

"Real salesmen stick until the buyer has used up his last 'No!'"—William Wrigley, Jr.

"Every man has a black and white side of life."—Lord Dewar.

DOUGLAS HOTEL
Rooms with Baths
E. L. AND A. GROUTAGE, Props.
Steam Heated throughout — Hot and Cold Water
Box 606 Phone 263 Trail, B. C.

Queen's Hotel
THE CENTER OF CONVENIENCE
Hot and cold water in every room.
Steam Heated
A. Lapointe, Prop.

QUEENS—Jean Montreane, Pilot Bay; Mrs. H. L. Fife, Mrs. R. J. Graham, Metaline Falls; W. Hellinger, Calgary; H. Anderson, Procter; J. Russell, Cranbrook; E. Hayes, Nelson; Hrs. L. Johnston, Silverton; W. Burten, Salmo; Mrs. S. Surnia, Nakusp; W. Dovey, Westley.

Madden Hotel
T. MADDEN, Prop.
Steam Heated Rooms by the Day
Week or Month
Every consideration shown to guests
cor. Baker and Ward Sts. Nelson

MADDEN—E. MacDonald, R. E. McCain, R. B. Wilkinson, J. Brosman, A. Dald, Spokane; Mrs. R. Zinchkovski, Prince Edward Island; H. Weibe, Nasookin.

HOTEL ARLINGTON
CENTRALLY LOCATED
A. P. LEVESQUE, TRAIL, B.C.

Classified Ads Bring Results—Try One

'Wrecker of Cabinets', the 'Tiger of France' Was One Who Loved to be in Battle

Physician, Librarian, Professor, Editor, Politician, Scholar, Duellist, Premier of France, Clemenceau Had Wonderful Career

George Clemenceau who died Sunday generally characterized as one of the most forceful personages the French nation has ever produced, lived up to that estimate of him until his end. Although he retired from active participation in French politics in 1919, after his defeat for the presidency of the republic, he did not regard his life's activities finished, notwithstanding that he was then 78 years of age. Later he disclosed that he had planned work which would take 15 years to complete.

After his retirement from public life, Cdemenceau selected as his home for his remaining years a little farm house overlooking the sea on the wild coast of the Bay of Biscay, a few miles from where he was born. There he lived virtually the life of a recluse—a rather unique experience for the Tiger of France and, for that matter for France itself. The only time he appeared before public audiences since then was on the occasion of his visit to the United States in the latter part of 1922.

LIKED TO FIGHT

Clenenceau—physician, editor, politician, scholar duellist and twice premier of France—had an active public career of more than 50 years. It really began with a great War and terminated with the greatest of all wars. And in between he fought many batteles in the political arena and on the *field of honor*—he always loved a fight—and never let slip by the opportunity to engage in one. His indomitable courage had become a by-word in the land. Nothing daunted him.

Hence his self-elimination from public life caused the French to wonder whether defeat in his advancing years had broken the fighting Clemenceau spirit. They called his "I'll see this war trough to a finish," "hurled defiantly at those who demanded his resignation only a year before. They could not reconcile *retirement in defeat* with such a defiant spirit.

But Clemenceau remained silent. He did not disclose his plans. After he had been in retirement a few years publishers on both sides of the Atlantic sought to bring him to the fore again witht tempting offers for his writings. He would not be tempted.

WOULD CAUSE TROUBLE

"I cannot accept," said the old statesman to one agent. "If I write anything for you I must write what I think, and if I write what I think it is certain to create a whole lot of trouble. There is enough trouble now. Why cause more?"

About that time friends disclosed that the Old Tiger, since his retirement, had been occupying himself with a little garden to produce getables for his meager living and writing his memoirs.

Clemenceau's memoirs!

That announcement caused varied emotions among the public men of France—curiosity, joy, indignation of fear—according to their relations with the Tiger during his lifetime. For whether accused by his enemies of having imposed upon France a dictatorship of Napoleonic insolence or hailed by his followers as the "Savior of France" and the "Father of Victory," he was widely discussed, hated, admired and loved; Clemenceau left no one indifferent.

Clemenceau was 76 when he was called to *pilot France* through the darkest days of the World War. For the first three years of the conflict he had been a bitter critic of the government. A master of epigram, his pointed phrases as much feared as his arguments and gave further vent to his caustic criticism in signed articles in l'Homme Libre, a daily newspaper established at the beginning of the war for that purpose.

HAD POWERFUL INFLUENCE

While in the Senate Clemenceau was a member of the military committee and wellded powerful influence of war politics. He saw the ministries of Viviani, Briand and Ribot collapse and when the Painleve government began to quiver under his attacks he started the famouse drive against "Boloism" and it was on that issue that that cabinet fell.

The Tiger succeeded the man whose downfall he caused and took the helm when the stoicism of the nation was undermined by treason, dissension and intrigue. The aged statesman injected a new interest in life for France He gave new heart to the all but discouraged poilu had never seen. The Tiger knew the enemy of France and possessed the will to destroy him. All other evils he regared as nothing compared with surrender.

Shortly after Clemenceau's rise to powed he caused the arrest of his former political colleague, Joseph Caillaux, on charges of commerce with the enemy and high treason. Caillaux was canvicted on the former charge, but that of treason was quashed. Of the incident Clemenceau said:

"ON WITH THE WAR"

"It was either a case of Caillaux or myself. Poincare had an alternative either to call Caillaux to power or call me. He chose me. Had he sent for Caillaux the latter would have had me arrested and made peace with Germany; I decided to have Caillaux arrested and then go on with the war."

Clemenceau found opposition to his governement just as bitter as that he directed against his predecessors and he was called upon to resign in June, 1918, after the Germans had broken through at the Chemin des Dames, crossd the Marne and were at Chateau Thierry, 40 miles from Paris. His answer was "One must know what one wants; when he wants it he must have the courage to say it and having said it, courage to do it. I'll see this war through to a finish."

One senator, developing an arid thesis, had been talking about two hours. Impatient, wriggling in his seat Clemenceau had refrained from joining in the many interruptions until a friend of the orator noticing him faltering advised:

"Ask for a few minutes suspension, take a little rest."

"Thank you," replied the speaker, loud enough to be heard throughout the chamber. "I am not tired I need no rest."

GIVE US ONE

"Then give us one," snarled the Tiger.

After Clemenceau refused the Austrian peace overtures, the irate Socialists demanded: "What are your aims?"

Pacing the spueakers's tribune like a weather-beaten old skipper on the bridge of his ship in a gale, the premier waited for the noise to abate.

"Victory," he thundered at his tormentors. The one word delivered in the true, Clemenceau characterisic manner, had the desired effect and 500 deputies arose and gave him an ovation.

When able to resume he went on: "Home politics? I wage war. Foreign politics? I wage war. Russia betrays us? I continue to wage war. We will fight before Paris; we will fight behind Paris; we will fight, if necessary to the Pyrenees. I will continue to the very last quarter of an hour, because the last quarter of an hour will be ours."

That was the spirit with which Clemenceau was imbued wen he was called upon to form a ministry after the Russian debacle of 1917, when the cause of the Allies began to look critical and it was that spirit that he maintained until victory had been won.

During his administration as war premier Clemenceau carried on his work with the same remarkable energy that characterized his life throughout his 50 years of public activity. He visited the battle fronts to get first hand knowledge of the situation. On those occasions he again displayed his remarkable courage and fearlessness.

On one visit to Verdun officers from general headquarters insistd that he wear a steel helmet.

"No," replied the Tiger, "steel helmets are the privilege of the president of the republics. I'll stick to my old felt hat."

Poincare, who was president of France at the time, always followed the advice of the officers regarding the steel helmet. Although it was Poincare who called Clemenceau to form the ministry during the war the premied never missed an opportunity to direct one of his caustic remarks at the president. They however became reconciled at the time of the Armistice and shook hands when the French army entered Strasbourg.

While visiting Verdun a second time with shells exploding all around the officer accompanying Clemenceau suggested that he lie flat upon the ground until the flurry passed. The Tiger pointing to the pollus nearby and apparently trying to stretch himself a little more than his full height, asked: "What would they think?"

FOR LOVE OF FRANCE

"But you might be killed," the officer insisted. "It is suicide."

"Suicide, perhaps," replied Clemenceau, "suicide for love at my age, for love of France."

After the war a prominent member of parliament said:

"France was saved three times during the war. Three great names will go down in history and live forever; The Marne, Verdun and Clemenceau."

"What about Foch?" he was asked.

"There should have been no need of Foch or any other Allied military leader in 1918," he replied, "had not Clemenceau assumed power a few months before. The war would have been over, the Germans in Paris."

The appointment of Marshall Foch as French member of the executive committé, a sort of board of inter-allied command, founded in January 1918, was one of the first moves of Clemenceau after assuming power. The late Marshall Foch took his place almost as De Jure, president of that body, and in turn, the appointment led to Foch's selection as generalissimo of the entire allied forces.

With the war over and the German empire crushed, Clemenceau rose to an equally high point during the peace conference in Paris, of which as president, he was the foremost figure in the open sessions, ruling with an iron hand. At the same time he was one of the dominating influences of the "Big Four"—Wilson, Lloyd George, Clemenceau and Orlando—who held protracted secret sessions and shaped the work of the public assemblies.

SAME METHODS

Many of his compatriots severely criticized Clemenceau for his attitude during the peace conference, charging that he continued during the negotiations with France's allies and associates the same methods he had employed in prospecting the war against the Germans.

His supporters, however, were convinced that he did the best possible for France under the circumstances and that he fought for his country with much courage, vigor and energy as he displayed encouraging the poilus on the battlefields.

During the conference sessions Clemenceau frequently measured his wit and ability against those of President Wilson, who had nominated him for the presidency of the conference.

This became most noticeable in the discussions over the so-called "balance of power," Clemenceau having declared his purpose of supporting the old Bismarkian policy of grouping one of nations against another notwithstanding the American President's opposition. This sharp division ran through the entire proceedings, leading up to the creation of the League of Nations the peace treaty and the joint defensive agreement among France, England and the United States. In shaping the peace treaty, Clemenceau stood for rigorous terms which would compensate France for her sacrifices and it was largely through his insistence that France obtained the vast Sarree Coal fields and a larger part of the reparations.

WILSON SAID EASILY TAMED

Apparently the French statesman had been depicted to President Wilson as a real tiger, ferocious and brutal, with whom it would be difficult to deal. Clemenceau's opposi-? tions to the League of Nations had been especially dwelt upon. After their first meeting President Wilson said of the French premier:

Well, here is a tiger who appears to be much easier to tame than the majority of his compatriots imagine. I don't know whether or not he believes in the League of Nations, but he is acting already as if he did. That's the principal thing. Perhaps, after a while, acting as if he believed in it, he will become a stauncher supporter of the league than I am myself."

The agility with which Clemenceau was [illegible] even after passing his 75th year often proved sufficent disguise to make him unrecognized by persons who had seen him for the first time, but who were familiar with his features through photographs.

David Lloyd-George, the former British premier, is quoted as having said of him:

"What a wonderful, extraordinary and terrible old man! Every time I meet him he appears to be a year younger and to have one more tooth." *Some say Lloyd-George called it "One more claw."*

TURNS BACK BY GUARD

An incident occurred during the peace conference in which Clemenceau was challenged, halted and turned back by an American doughboy because the Tiger's appearance did not correspond with the mental picture of him that the American soldier had. The president of the peace conference seeking Colonel House of the American delegation to discuss with him a point, sauntered up to the first floor of the Hotel Crillon without the formality of being announced.

As the Tiger reached the door to Colonel House's room he was refused admittance by the doughboy.

"But I am Clemencean, the prime minister of France," the statesman said in his perfect English and with some [illegible] of impatience.

"Tell that to the Marines; *don't* hand me that kind of bunk," the sentry is said to have replied, not unkindly, but firmly.

Clemenceau retraced his steps to the ground floor and after relating his experience to the officer was escorted to Colonel House's room.

"Didn't you recognize Mr. Clemenceau, the premier of France?" the captain asked the guard.

"How could I guess?" replied the soldier. "They told me Mr. Clemenceau was 77 years of age."

During the peace conference Clemenceau was dangerously wounded by an anarchist, who made a dramatic attempt to assassinate him.

The premier was proceeding at the time from his residence to a committee meeting to be held in the rooms of Colonel House. As his automobile sped through the boulevard, the anarchist sprang *from behind* a kiosk and fired a volley of shots. Two hit their mark one piercing Clemenceau's shoulder and the other his breast.

THOUGHT HE WAS DOOMED

Because of his advanced age—he was then 78— and suffering as he was from diabetes, it was at first thought Clemenceau was doomed. However, he fought death as he had fought the war and his iron will carried him through. Three weeks later he was at his place, presiding over the sessions of the peace conference.

When the would-be assassin, Emil Cotin, was sentenced to death for his attempt on the premier's life, the old statsman recommended that the punishment be changed to imprisonment.

"How long shalll we give him?" asked the Minister of Justice.

"About 10 years," replied Clemenceau. I'll be dead and gone before he comes out in case he should like to use me for a target again."

After the peace conference and while he still was premier, Clemenceau's name was put in nomination for the presidency of France. However, a revulsion for everything savoring of the war had set in and the late Paul Descangel was chosen. Clemenceau then announced his retirement from public service and a few weeks later sailed for India to hunt tigers.

Clemenceau went to the United States unofficially in November 1922 his second visit to that country, to defend the position of his country. There arose a feeling that the United States was losing some of its traditional sympathy for France because of the latter's reparation policy and other postwar conditions and the Tiger came, as he expressed, it "to present the case of France to the American people." He addressed capacity audiences at New York, Boston, Chicago, St. Louis Washington and Philadelphia and was given tremendous public ovations. There was wide interest in the Tiger himself, but his mission was not regarded as having entirely successful.

A GHOST NEXT TIME

When he sailed for France he was asked if he would return to America again.

"Yes, "he replied "I will come again but I will be a ghost."

(Continued Tomorrow)

Pimples On Face
Thought Everyone Was Looking At Her

Miss F. Foster, Nanaimo, B.C., writes:—"I used to suffer, something awful, with pimples on my face, and never felt as if I wanted to go out as I thought everyone was looking at me.

"A friend advised me to use

BURDOCK BLOOD BITTERS

so I got a bottle and it worked wonders, and after using the second one to look at my face one would never think I ever had a pimple."

Put up only by The T. Milburn Co., Limited, Toronto, Ont.

The Standard Cafe
320 Baker Street, Nelson, B.C.
OPEN DAY AND NIGHT
11:30 to 2:30 Special Lunch 35c
5:30 to 8 p. m. supper 35c
PHONE 154

The Royal Cafe
CLASSIC RESTAURANT
Refinement and Delicacy Prevail
OPEN DAY AND NIGHT
Special Dinner 11:30 to 2:30 .....35c
Supper 5:30 to 8 .....35c
We specialize in Chop Suey and Noodles
Phone 182

Men's
Flannelette
Pyjamas
at an unheard of price 1.50
The Suit

MAGLIO MENS WEAR BLOCK
CHARLES MORRIS LTD
BOYS WEAR
BAKER STREET
JUST OUTSIDE THE HIGH RENT DISTRICT

Who Is Your Skinny Friend, Ethel?

Tell him to take McCoy's Cod Liver Extract Tablets for a couple of months and get enough good healthy flesh on his bones to look like a real man.

Tell him, it's the only way to take those grave-like hollows from his cheeks and neck.

Tell him that thousands of thin puny, peaked, scrawny men all over America have improved their physical health and appearance and bless the day they first heard of these wonderful *sugar coated tablets so full of weight* producing and health building essentials.

Ask for McCoy's Cod Liver Extract Tablets. City Drug and Book Co. and every druggist sells them—60 tablets—60 cents—economy size $1.00. Almost any thin man or woman can put on five pounds of healthy flesh in 30 days or your money will be refunded

One woman put on 15 pounds in six weeks. Children grow robust and strong—feeble old people feel younger in a few weeks

This refreshing *beverage builds* up your health, resists colds and other winter ills.

Dr. Watson's Tonic Stout and Ale *is the most* wholesome and nourishing daily drink in the world.

A 75c package makes 3 gallons. Easily made at home.

Made in England since 1837

Dr. WATSON'S TONIC STOUT & ALE

Sold by A. MACDONALD & CO. LTD. Nelson, B.C.

M. ALLEN & CO. Limited Terminal Bldg. Toronto, Ont.

Easy to make good bread with ROYAL YEAST CAKES

FULL DIRECTIONS ON EVERY PACKAGE

E.W. GILLETT CO. LTD TORONTO, CAN

Acidity and Rheumatism

Team mates travelling together—uric acid and rheumatism. Where there is rheumatism, there is likely uric acid biting the kidneys; uric acid inflaming the nerves; uric acid swelling hands and feet.

Where there is this excess of uric acid in the system, there is a very immediate need of ABBEY'S to neutralize this poison—and give relief.

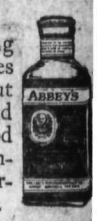

For sparkling ABBEY'S takes the "bite" out of uric acid, and keeps the blood and nerve centers free of its irritating action.

For many years the use of salines such as ABBEY'S has been an important part of the treatment for rheumatism.

Because of its uniform quality, the care in its preparation and the intrinsic value of its formula, ABBEY'S is regularly prescribed in those cases where pain or sickness is due to an excess of uric acid in the system. 44

Take . . .

ABBEY'S

The Morning Health Salt

For half a century, ABBEY'S has done its full share in protecting and maintaining the public health. It has brought the comfort and enjoyment of good health to people all over the world; and is generally regarded as the highest type of efficient effervescing saline

Canadian Pacific Sailings TO EUROPE

FROM SAINT JOHN

Dec. 6 .....Duchess
To Glasgow-Belfast-Liverpool
Dec. 12 .....Mon
To Cherbourg-Southampton-Ant
Dec. 14 .....Duchess Rich
To Glasgow-Belfast-Liverpool
Dec. 18 .....Duchess
To Glasgow-Belfast-Liverpool
Dec. 27 .....Mete
To Cherbourg-London
Jan. 3 .....Mo
To Glasgow-Belfast-Liverpool
Jan. 10 .....Duchess Rich
To Glasgow-Liverpool
Jan. 17 .....Duchess
To Glasgow-Belfast-Liverpool
Jan. 24 .....
To Glasgow-Liverpool
Jan. 31 .....Mete
To Cherbourg-London
Feb. 1 .....Mo
To Glasgow-Belfast-Liverpool
Feb. 7 .....Minn
To Glasgow-Liverpool
Feb. 14 .....Mon
To Glasgow-Belfast-Liverpool
Feb. 20 .....
To Cherbourg-Southampton-Ha
Feb. 28 .....Mo
To Glasgow-Belfast-Liverpool
March 7 .....Mete
To Cherbourg-London

Full details with rates and Pa information from any agent or w

J. S. CARTER
District Passenger Agent, Nelson.

THE GUMPS—SOUP'S ON

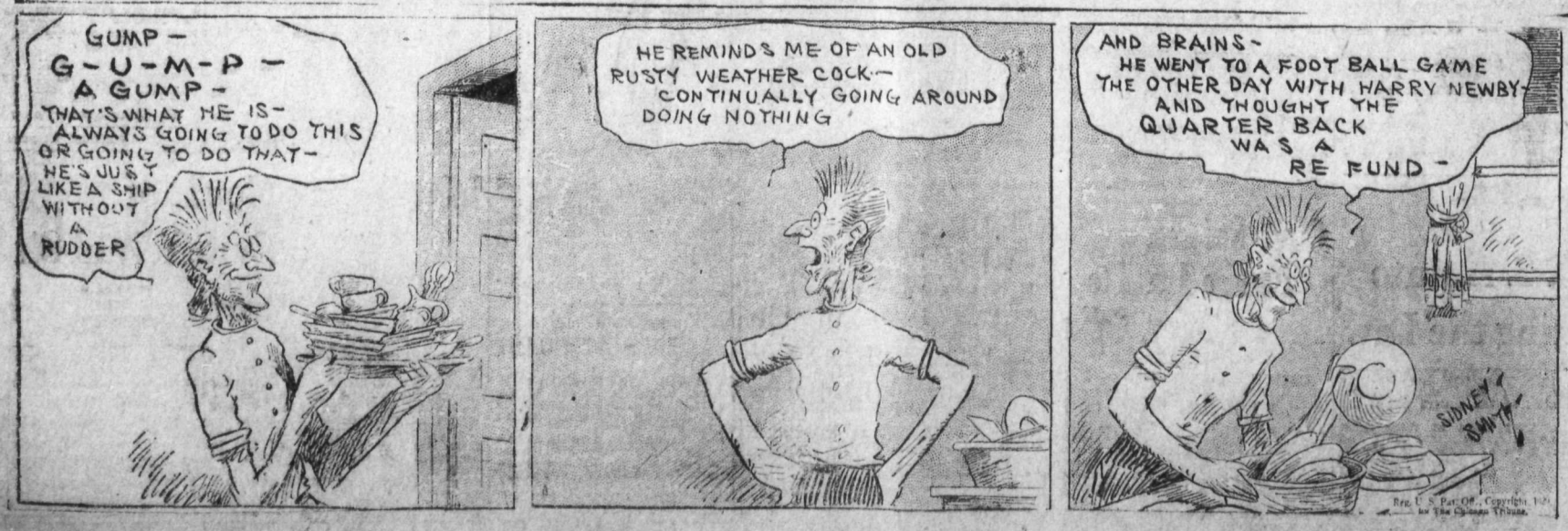

COUCIL TO GIVE GRANT PET STOCK ASSOCIATION HERE

A communication was read last night at a meeting of the city council from the West Kootenay Poultry and Pet Stock association asking that the city give its usual grant in connection with the showing of their exhibits in the Marsden block next month. The request was granted.

DR. THOM SPEAKER AT TRAIL MEETING

TRAIL, B. C., Nov. 25—Dr. J. B. Thom gave an interesting talk tonight in Knox church to Excelsior club members, as the feature event of the regular weekly meeting. Rev. C. Addyman conducted devotional services. Refreshments were served.

If better milk was produced you would find it in Borden's St. Charles cans

Nowhere is better milk obtained than in our own fertile Fraser Valley. Pure, rich and creamy, St. Charles Milk is a

"Made in BRITISH COLUMBIA"

product of which we all may be proud.

FREE RECIPE BOOK
Write to The Borden Co. Limited, Vancouver

sc 1

DAUGHTERS SCOTIA INSTALL OFFICERS

Mrs. A. Peters Is New Grand Deputy; Mrs. R. Wallace Presented With Pin

The Daughters of Scotia held their annual meeting for the installation of officers last Friday night. Following the installation of the officers the past chief daughter, Mrs. R. Wallace was presented with a pin in recognition of her services rendered during the past year.

Officers installed were: Mrs. A. Peters, grand deputy; Mrs. J. C. Hooker chief daughter; Mrs. J. Tait, sub chief; Mrs. R. Wallace, past chief; Mrs. D. MacFarlane, chaplain; Mrs. J. Cunningham, recording secretary; Miss M. MacFarlane, financial secretary; Mrs. Heilsher treasurere; Mrs. Renwick, conductor; Mrs. Anderson, assistant conductor; Mrs. Croll, inside guard; Mrs. Gow, outside guard; Mrs. Moir, pianist; Mrs. Ferguson, trustee.

TRAIL, Nov. 25.—Tender of F. B. Moran of $750 each for two lots, now leased by the Memorial building society was accepted by the city council tonight.

PILES I guarantee, in writing, to cure your piles or refund the fee. Nurse in attendance for women. Write for free booklet. Frank Rose, M. D., rectal specialist, 404 Ziegler Building, Howard and Riverside, Spokane.

Renews the Strength of Growing Children

To provide a food which will "build bonnie boys" serve Clark's Pork & Beans. It is a popular dish in most families, and one of the best for growing children.

Ask for "Clark's" and get beans at their best.

Let the "CLARK" Kitchens help you

16-8-29

STIMMEL TO ATTEND MINING INSTITUTE

TRAIL, B. C., Nov. 25.—B. A. Stimmel, superintendent of the zinc department of the Consolidated Mining & Smelting company's operations here, will leave tonight for Vancouver, where he will attend the meeting of the western division of the Canadian Institute of Mining and Metallurgy. The meeting is being held at the coast city November 27, 28 and 29.

Mr. Stimmel will be accompanied by Mrs. Stimmel.

REV. E. R. MCLEAN SPEAKS, ROSSLAND

TRAIL, B. C. Nov. 25—Rev. E. R. McLean, secretary of the religious education for British Columbia, conducted services in Sandon yesterday, filling the pulpit of Rev. C. Herdman.

Tonight Mr. McLean conducted a series of meetings in Rossland and tomorrow he will address three gatherings in Trail.

Trail News of the Day

TRAIL, B. C., Nov. 25 — A. G. Schwartzenhaur of Rossland was a visitor to Trail yesterday.

Mr. and Mrs. M. Peterson of Rossland visited in Trail Saturday.

P. McLeod visited in Nelson over the week end.

F. Jewett was a Nelson visitor yesterday.

Mr. and Mrs. H. McLeod were Nelson visitors Sunday.

Mrs. J. Lundie was visiting relatives in Nelson over the week end.

Mr. McLeod spent yesterday in Nelson.

Phillip Trail of Rossland is relieving in the Bank of Montreal branch at New Denver.

Mrs. A. Nollie visited in Salmo yesterday.

Mr. and Mrs. Ronald Greyson of Bonnington visited in Trail over the week end, the guests of Mr. and Mrs. McKay.

Gwilym John of South Slocan spent the week end in Trail with relatives.

Noble Binns left for the coast Saturday. He expects to be back by next week end.

TRAIL HOUSES AND LOTS. Insurance, Notary. J. D. Anderson, Trail (11073)

A quiet wedding was solemnized at the Catholic rectory October 4 when Florence, eldest daughter of Mr. and Mrs. F. Mathews, was united in marriage to Harry McLean, both of Trail. Rev. Leo Hobson performed the ceremony. Mr. and Mrs. McLean are making their home in Trail.

Mr. and Mrs. C. Jeffcott of Nelson, accompanied by their son Cecil, motored to Trail yesterday and were the guests of Mr. and Mrs. C. Stratton.

TRAIL AIRPORT READY NOW FOR PLANES TO LAND

TRAIL, B. C., Nov. 25.—City Clerk W. E. B. Monnypenny was tonight given the city clerk's authority to sign a lease with the Consolidated for four blocks of land at Columbia Gardens, to be used as a civic airport. The lease provides for a yearly rental of $125 and provides that in the event of the company terminating the lease, reimbursement would be made to the city for expenditures on the field.

The field is now, it is stated, in shape for planes to land.

Building has been purchased for occupancy by city hall and community building, at Milton, Wash.

CATARRH of head or throat is usually benefited by the vapors of—

VICKS VAPORUB

Over 21 Million Jars Used Yearly

While the Bad Weather Lasts YOU NEED PEPS To Keep Off Coughs Colds & Sore Throat

BLAYLOCK SPEAKS AT JOINT GYRO, ROTARY MEETING

Tells Nelson Clubs of "Fellowship and Industrial Life"

An address on "Fellowship and Industrial Life," prefaced by an appeal to Nelsonites to attend the Trail Rotary carnival on December 6 in and of the children's playground there, made by S. G. Blaylock of the Trail Rotary club and vice-president and general manager of the Consolidated Mining & Smelting company of Canada, Ltd., featured a joint meeting of Gyro and Rotary clubs in the Gyro dining room at the Canadian Legion last night.

John Cartmel, president of the Gyro club and R. Andrew, president of the Rotary club acted as joint chairmen. Mr. Cartmel welcomed the visitors, referring to the significance of the occasion. Mr. Andred, replying briefly, stated that for a moment it had occurred to him what a great single club the two clubs would make but that on second thought he believed the two clubs could accomplish more working separately and cooperating.

WELL ATTENDED

Every seat at the luncheon tables which extended the full length of the hall in a double row, was taken.

J. Holland was the winner in the drawing, the prize for which turned out not to be as large as it first appeared. The original box was about three feet in all dimensions but after delving through several inside boxes a pair of socks were discovered.

Jock Morris led the singing of Gyro sons, and George Brown led the Rothians in singing their song. Many Rotarians joined in singing "Gyro" and many Gyros sang "Rotary". All joined in singing "Let's All Get Together."

STORY BY J. B. GRAY

At the suggestion of Rotarian E. P. Dawson, Gyro J. B. Gray was called upon for a song. Mr. Gray declined gracefully, however, and told a story of a Scotchman who kept a moth as a pet. The moth, Mr. Gray explained was the most economic pet obtainable, for it ate nothing but holes.

Orchestra selections were interspersed in the program.

In extending an invitation to Nelsonites to attend the Trail Rotary carnival, Mr. Blaylock, stated that a drive among the club's own members had raised some $600 for the playground fund. There would be lots of fun, he declared, for the event was to be on large proportions this year.

His address on "Fellowship" was lengthly and was highly interesting. He received a great ovation.

Increase in Trail Population to be Told Post Office

TRAIL, Nov. 25.—Enquiry of the post office department as to the population of Trail will be answered, the city council decided tonight, by City Clerk W. E. B. Monypenny.

It will be pointed out that while Trail's official population a year ago was figured at nearly 6000 there has been a steady increase since then. There had been, it was pointed out, an increase in the number employed by the Consolidated. The population in the area adjacent to Trail but not actually within the city boundaries, would be 1000 or more.

Rock Worker Has Back Injured by a Falling Rock

Helgus Solsted, 26-year-old Norwegian rock worker, employed on the rail construction work at Procter was brought to the Kootenay Lake General hospital last night suffering from back injuries received when a large rock fell on him yesterday afternoon.

Apparently some blasting was being done near the spot where Solsted was stationed with the result that a large piece of rock was dislodged in a manner that caught him in the back.

THINK ROCKS FROM HILL IN TRAIL ARE NOT FROM STREET

TRAIL, Nov. 25.—Petition of property owners along Rossland avenue for protection against boulders rolling down on their houses was received by the city council tonight.

City Engineer S. S. McDiarmid reported his investigation led him to believe the rocks were rolling from private property. He found no indication that the rocks rolled from Binns street. There was some protection now, he said, but more would help.

The engineer will set out a line of stakes establishing the boundary of the street.

TRAIL COUNCIL TO ATTEND OPENING OF ROSSLAND HIGHWAY

TRAIL, Nov. 25.—The city council tonight accepted an invitation of the Trail board of trade to take part in the ceremony which will mark the opening of the paved section of the Trail-Rossland highway Wednesday.

A delegation consisting of W. A. Forteus, E. L. Grotage and P. R. McDonald, waited upon the council and was assured the council would be represented.

Underwriters Want More Particulars, Tadanac Department

TRAIL, Nov. 25.—Leters from F. F. Dowling, chief engineer for the B. C. underwriters, to City Clerk W. E. B. Monnypenny and Fire Chief A. A. McDonald, acknowledged receipt of letters informing the fire underwriters that Tadanac fire department was prepared to respond to fire alarms in Trail. Mr. Dowling asked for further particulars.

Grant Water Service Applications, Trail

TRAIL, Nov. 25.—Water service applications of J. H. Shields and Trail Hotels Company Limited were approved by the city council tonight.

ELECTRIC RATES BYLAW IS READ, TRAIL COUNCIL

TRAIL, Nov. 25.—The new electrical light rates bylaw received two readings by title in city council tonight.

Second Avenue Bridge Repaired at Rossland

ROSSLAND, Nov. 25.—City Foreman J. A. Henderson reported to city council tonight that repairs had been completed on the Second avenue bridge and that sundry other improvements were being attended to.

WINS MEDAL

Howard L. Trueman of Kemptville, Ont., who was awarded gold medal at Chicago agricultural meet for best report on soil improvement campaign.

Recommend Renewal of Butorac's Bus License, Rossland

ROSSLAND, Nov. 25.—The deputy minister of public works wrote to the city council regarding bus service between Rossland and Trail. Owing to the different shifts at the smelter at Trail, the department had granted to M. M. Butorac permission to operate his bus on a schedule nearer to that of J. P. Kelderman than the exact letter of the law would allow.

Mr. Butorac's licence expires in January and the department wished to know if the council recommended it being renewed on the same conditions, a protest having been received by Mr. Kelderman. The council felt that while too much credit could not be given Mr. Kelderman for operating his busses and giving service to the men under the most adverse conditions, the large increase in the population of Rossland which will be brought about in a couple of months by the construction and operation of the fertilizer plant, will call for increased transportation facilities and it therefore recommended that Mr. Butorac's licence be renewed.

ACCEPT OFFER FOR LOT AT ROSSLAND

ROSSLAND, Nov. 25.—The offer of James Phillipoff of $87.50 for a lot on St. Paul's street which had recently reverted to the city was accepted by the city council tonight, subject to the right of the previous owner to redeem it prior to September 30, 1930.

ROSSLAND COURT OF REVISION, DECEMBER

ROSSLAND, Nov. 25.—Aldermen John Wilmot and Ole Osling will act as a court of revision of the municipal voters' list, it was decided at city council meeting tonight. The court will sit in the city council chambers on December 10 at 4 p.m.

TAX SALE BYLAWS READ, ROSSLAND

ROSSLAND, Nov 25—The John Smith and Alexander McLeod bylaws were introduced and received their various readings at the city council tonight. They were tax sale bylaws.

Poll Tax Amendment Is Adopted, Rossland

ROSSLAND, Nov. 25.—The poll tax ammendment bylaw was reconsidered, finally adopted, by the city council tonight. This bylaw provides for raising the age of exemption from 18 to 21 years.

Mayor W. A. Turner presided, the others presnt being Aldermen A. R. Pitts, Ole Osling, James Benson, John Wilmot, R. W. Fox, city clerk; J. A. McLeod, city solicitor; R. J. Clegg, Fire Chief Kenneth Martin, City Foreman John A. Henderson, Chief of Police E. T. Davies.

30 MEN HURT IN BIG FIRE

NEW YORK, Nov. 25—Thirty men most of them "sand hogs," employed on a subway construction job in Queensborough, were reported injured tonight in a fire which destroyed their sleeping quarters in Long Island City. Many of them received their injuries when they jumped from second story windows of the two-story barracks. Three were reported seriously hurt.

Wilbur—Sunset highway through Wilbur, Wash., will be improved

Urges Aldermen, Trail to State If to Run Again

TRAIL, Nov. 25.—Alderman B. Lerose unsuccessfully urged at a city council meeting tonight that aldermen retiring this term end should declare themselves—state whether they would run again or not—in order to give ratepayers an opportunity to take action in plenty of time before the municipal elections. He felt it was the duty of these men to declare their intentions in fairness of the ratepayers.

The aldermen felt that until some representation was made to them, they were not obligated to declare their intention.

NO PARKING IN FRONT OF TRAIL FIRE HALL NOW

TRAIL, Nov. 25.—Alderman B. Lerose reported to the city council tonight Fire Chief A. A. McDonald's request that parking in front of the fire hall should be prohibited to facilitate handling fire apparatus. The request will be granted.

Six stop signs to be placed at intersection required will be purchased as per the city's plan of making May and Cedar streets through streets.

NELSON CHINESE GOES TO INSANE ASYLUM AT COAST

Mar Kee, demented Nelson Chinese, who was arrested in Chinatown on Sunday night when he suddenly ran amuk with a knife was last night sent to the Vancouver insane asylum in the custody of Harry Hughes.

REFER ARMY REQUEST FINANCE COMMITTEE, ROSSLAND COUNCIL

ROSSLAND, Nov. 25.—The request of the local Salvation Army officers for the city's customary grant for social service work was referred to the finance committee by the city council tonight.

INCREASE PRINCIPAL OF GRANDSTAND IN TRAIL PARK TO $1500

TRAIL, Nov. 25.—Trail city council decided tonight to increase the principal of the grand stand in Butler Park to $1500.

CINDERS AVAILABLE FOR TRAIL STREETS

TRAIL, Nov. 25.—Two carloads of cinders available for the city will be distributed on Trail streets at the discretion of the city engineer and the board of works.

When snaps are removed from clothing, fasten them together on a piece of heavy brown paper. Then you will know where they are when needed.

TRAIL NOT TO TAKE ONUS OF PROTECTION OF XAVIER BUILDING

TRAIL, Nov. 25.—That water seeping into the basement of St. Francois Xavier church was from the roof of the church and that the city could not take the onus of protecting the building was the opinion of the city council tonight following the report of an investigation by Alderman A. Saunders.

Street Lights at Trail Would Cost $816.25 Per Block

TRAIL, Nov. 25.—City Engineer S. S. McDiarmid brought to the city council tonight a plan showing proposed distribution of lights in a street lighting system.

The cost per block, it was estimated, would be $816.25. With the city assuming 50 per cent of the cost under the local improvement plan, would be $408.12 to the property owners in the block. This would work out at about $4.17 per year over a period. The scheme is being further investigated by the city solicitor, chief engineer and city clerk.

T. H. Waters & Co., Ltd.

Builders and Contractors

Phone 156 P. O. Box 835 NELSON, B. C.

Prices Submitted On Any Kind of CONSTRUCTION WORK

LIME BRICK CEMENT

PLEATED DRESSES EXPERTLY CLEANED

H. K. FOOT

High Class Dyers and Cleaners

Fairview Nelson, B. C.

Canada's Best Piano

THE MASON AND RISCH —the instrument for your home

The beautiful tone and the perfectly balanced action of the Mason & Risch piano has earned for it the warm and grateful tribute of scores of world famed artists.

Scientifically designed by master craftsmen, every single part made of the finest material obtainable, and assembled under strict supervision, the uniform quality of Mason & Risch pianos is the result of carefully planned, scientific construction.

Hear this perfect piano at our store. Run your hands over the keys and you will recognize in it a true masterpiece. An instrument built to give pleasure from year to year, from generation to generation.

Priced at $635.00

Priced at $635 it is without equal in value We will accept your present instrument as part payment, balance on easy terms

MASON AND RISCH LTD.

413 WARD ST. NELSON, B. C.

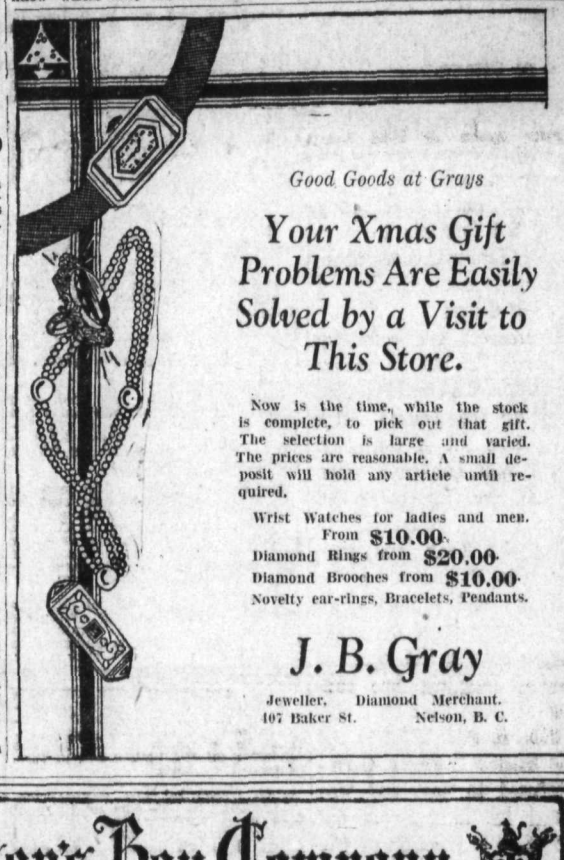

Good Goods at Grays

Your Xmas Gift Problems Are Easily Solved by a Visit to This Store.

Now is the time, while the stock is complete, to pick out that gift. The selection is large and varied. The prices are reasonable. A small deposit will hold any article until required.

Wrist Watches for ladies and men. From $10.00
Diamond Rings from $20.00
Diamond Brooches from $10.00
Novelty ear-rings, Bracelets, Pendants.

J. B. Gray

Jeweller, Diamond Merchant. 107 Baker St. Nelson, B. C.

After the Score is Counted Serve NABOB TEA

"Tea As It Should Be"

KELLY DOUGLAS & CO., LTD.

72

Hudson's Bay Company.

INCORPORATED 2ND MAY 1670.

Other Branches at Winnipeg, Yorkton, Saskatoon, Edmonton, Calgary, Lethbridge, Vancouver, Kamloops, Vernon and Victoria.

Men's Gloves

Men's Gloves for winter wear, with wool or fur tan or Grey Mocha and Cape skin.

Grey or tan MOCHA gloves, lined wool. and $3.50

Tan CAPE gloves lined wool $2.50, $3.50, $4.50

Tan CAPE gloves, lined wool, fur wrists $3.80

Grey or Tan MOCHA gloves, fur lined at $5.00

Tan CAPE GAUNTLET motor gloves lined wool $4.50

Fur back gloves lined wool $8.50

Scotch knitted woollen gloves at ..... 75¢, $1.00, $1.50, $1.75

—Main Floor H B C—

Ladies' Wear

One Hudson Seal Coat with Alaska Sable collar and cuffs, wavy shawl collar. Price $375.00

MUSKRAT COATS light and dark shades Roll and sport collars. Beautifully marked. Sizes 36 to 40 Price $187.50 and $225.00

One Mole Coney Coat. Beautifully worked with long shawl collar $99.75

One Black Seal Coney Coat. Perfectly plain at $75.00

"Evening Dresses," featuring the newest shades and the latest styles. Made of crepe-de-chene, georgette and satin. Tight bodices, full skirts, shirred waists, uneven hem lines. Trimmed with lace and tulle. Shades include peach, pink, blue, green, maize, black. Sizes 16 to 20 years. Price ..... $16.95 to $59.50

THE DAILY NEWS

Published every morning except Sunday by The News Publishing Company, Limited, Nelson, B. C.

Business letters should be addressed and checks and money orders made payable to The News Publishing Company, Limited, and in no case to individual members of the staff.

Advertising rate cards and A. B. C. statements of circulation mailed on request, or may be seen at the office of any advertising agency recognized by the Canadian Press association.

SUBSCRIPTION RATES

By mail (country), per month	$ .60
Per year	6.00
By mail (city), per year	12.00
Outside Canada, per month	.75
Per year	7.50
Delivered, per week	.25
Per year	13.00

Payable in Advance
Member Audit Bureau of Circulation

TUESDAY, NOVEMBER 26, 1929

PAROLE OF PRISONERS

The parole of a Toronto doctor, after serving two and a half years of a seven years' sentence, is accompanied by the following statement from Dr. C. M. Hincks:

"We got in touch with Senator Spence, and as he was interested personally too, he took upon himself the business of feeling out the ground at Ottawa. Really, I think his interest in the case and his action at Ottawa are more responsible for this recognition of ill health than all the letters and communications we kept sending the department of justice. We did, however, keep up their interest in the case."

Without reflecting on the warm - hearted sympathy of Senator Spence, it seems to the Toronto Telegram that the above statement indicates that there is something radically wrong in connection with the parole of prisoners.

If the prisoner is so ill that his parole is advisable, a knowledge of his condition should come to the authorities at Ottawa without the intervention of Senator Spence. If his illness is not of a character to warrant his parole, the prisoner's sentence should have run its usual course.

There is no desire to kick a man when he is down. But if the law is to be respected, there must be no suspicion that other unfortunates are denied parole because they lack influential friends "to feel out the ground at Ottawa."

MAYBE BULGARIA WILL PAY

Britain, France and Italy have invited Bulgaria to start paying off its reparations debts amounting to some twenty-odd millions of dollars.

The prospect for collecting that particular bill is rather worse than the outlook was for getting the desired fifty-three billions out of Germany. Bulgaria was bankrupt when the great war started. It had exhausted its resources in fighting the Turk and then fighting its Balkan allies for the spoils; and plunged into the world war as a desperate chance to recover the losses.

Besides, Bulgaria has convincing evidence that the longer a debt to the Allies is put off the smaller it grows. Germany refused to pay, and was penalized by having its bill cut down to a fraction of the original. Bulgarian statesmanship has not been particularly brilliant, but it can hardly fail to discern the moral in that precedent.

Aunt Het

"I ought to give Pa the bill for my new hat, but I'll wait until he gets beat playin' bridge. He's ashamed to admit it makes him mad, an' he'll be glad to have some excuse to fuss."

The Lighter Side

Simile for today: As sensitive as a woman who snores.

—o—

One explanation of everything is that cranks make noisy protest and others never think to express their approval.

Immagination is the quality that enables flappers to adore a radio tenor who weighs 267 in his undershirt.

—o—

Why does a child permitted to "develop its personality" always choose the personality of a hyena?

—o—

Always buy stocks at the bottom, which is just 40 points below the price at which you buy.

—o—

Opinions of a law may differ, but there can be only one opinion of a man who swears to uphold the law and doesn't

—o—

THE IDEAL WIFE IS ONE JUST SMART ENOUGH TO SEEM A WONDER AND JUST DUMB ENOUGH TO THINK YOU A WONDER

—o—

Daughter's idea of a room that reflects her personality properly is one lined with mirrors.

—o—

A famous man who beats his wife seems greater than all famous men who don't beat their wives—if you want an alibi for beating yours.

—o—

CORRECT THIS SENTENCE: "WE HAVE DOZENS OF CHARMING FROCKS," SAID THE CLERK "AND THE SMARTEST ONES ARE FOR LARGE WOMEN.

20 Years Ago

(From The Daily News, Nov. 26, 1909)

Only four opposition seats were elected in the Conservative land-slide in favor of the McBride government. Thirty-eight Conservatives, two Liberals and two Socialists were elected in the British Columbia provincial election.

* * *

Bush and Waldie have sold their property on the corner of Stanley and Victoria streets, through B. E. McDermid, to a local purchaser, for $10,000. A large business building will be erected on the site.

* * *

Two new ice breakers of an improved type are just being completed at Nakusp for service on the Arrow Lakes. In describing them, Capt. J. C. Gore, superintendent of C.P.R. lake and river service states that they resemble a large barge but that they are completely sheathed in sheet iron.

* * *

Word has been received by the Doukhobor committee of Winnipeg that several thousand Doukhobors from southern Russia are preparing to come to Western Canada next spring.

SUPPORT HOOVER IN INDUSTRIAL STABALIZATION

WASHINGTON, Nov. 25—Representatives of the National Agriculture organizations pledged to support President Hoover today in his program for industrial stabilization and in turn, demanded agencies.

LORD BYNG IS NOW IMPROVING

LONDON, Nov. 25—The condition of Lord Byng, suffering from congestion of the lungs, continued satisfactory today. He is on the way to convalescence.

Everything seems to get delayed in the mail, except bills.—Tacoma News Herald.

Efficient Housekeeping

By LAURA A. KIRKHAM

TOMORROW'S MENU

Breakfast
Diced Bananas and Oranges
Cereal
Omelet Rusks Coffee

Dinner
Fricasseed Fowl
Potatoes Peas Dumplings
Fruit Salad
Mince Tarts Coffee

Supper
Celery
Left Over Meat Loaf
Catsup
Cornbread
Cake Grapejuice

It is impossible to lay down hard and fast rules for budgeting a family income. Social position and the sort of work done by the earners of the family govern the amount of money needed for clothing. Rents are high in some vicinities charge different prices for practically the same thing. So each family must in a measure work out for themselves a financial budget which suits their particular needs.

However, it does no harm to offer an "ideal" monthly budget for two persons: Shelter $50.00 Food 35.00 Operating, $20.00. Furnishings and equipment, $10.00. Clothing, $15.00 Amusement $5.00 Health,$5.00. Development, $5.00. Personal, $5.00. Savings $25.00

This for a salary of one hundred and seventy-five dollars a month. The average man earns around $40.00 a week, which amounts to somewhere near two thousand a year. Of course the rent is higher than the $40-a-week man wants to pay; but often he cannot find a rent in a vicinity he cares to live in unless he does pay $50.00 a month. So I have put the rent budget high enough in case he is unable to find a desireable rent for less than that amount.

By "Operating" I mean fuel, light and power, water, telephone, ice and hardware supplies—(tacks, paper string etcetra) laundering cleaningmaterials hired help, postage stamps, telephone street car stationery etcetera. By "Equipment and Furnishings," I mean radio supplies club dues, books or magazines bought etc. Even though you are well, you should put aside for possible doctors' and dentist' bills steadily. Even though you do not need new clothes now, you should save against the month when a new suit or overcoat or dress may necessary! A couple who have an automobile will have to add $15.00 a month extra to this budget.

That Body of Yours

By JAS. W. BARTON, M. D.

VERY HIGH AND VERY LOW BLOOD PRESSURE

You are hearing and reading about blood pressure frequently, and as your blood pressure is about 100 plus your age you are quite satisfied about it.

And as a matter of fact if your blood pressure is a few points more or less than this there is nothing about it to give you concern.

However you know a friend with a with a blood pressure 190 points above this that is 230 and he is getting along about his usual occupation.

Likely you know of another friend with a blood pressure about 30 points less than what is considered normal, that is his pressure only 100 and he is likewise going about his usual way.

Now a blood pressure of 230 or 100 are much too high and much too low respectively and something should be done about it

I am speaking about what is called systolic pressure-the pressure when the heart is exerting its full power in pumping blood. The diastolic pressure is the pressure with the second or diastolic beat-the constant pressure as it were

Very high pressure is serious because it shows that the blood vessels obstructing the blood and so the heart has to exert tremendous pressure to push blood through them to all parts of the body.

Low pressure is serious because it often means that for the time being anyway, that the heart muscle has not a great deal of power.

Now in a general way whether the blood pressure is high or low the heart has to pump a certain amount of blood with each beat. Where the pressure is high it often meaus some infection in the system and the system is fighting it

Where the pressure is low it oftens means that the infectionn has losted a long time, and has lessened the power of the heart.

While some families have high or low pressure normally, if you have a high or low pressure it would be wise to have your doctor see you every six months, because hygienic living will usually correct either condition. If the condition is permanant he can advise you how to live safely.

Removing Dangerous Point on Silverton-New Denver Highway

NEW DENVER, B.C., Nov. 25—Transportation between here and Silverton was held up most of Thursday, on account of work being done at Red Bluff, where the government engineers are removing a portion of rock at that dangerous point, so that the road will be safer for motorists.

An incinerator has been recommended for Ingersoll.

Arms Across the Sky

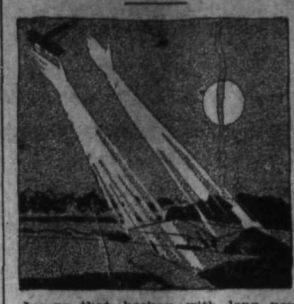

Lamps that beckon with long powdered arms to a tired bird whose pinions must not fail until the port at dawn.

30 Years Ago

(From The Daily Miner, Nov. 26, 1899)

Frank Tamblyn picked a fine bunch of sweet peas in his garden here yesterday, which is a record breaker for this time of the season.

* * *

P. Burns & Co., have decided not to have electricity as the motive power for their sausage machine but to wait its coming they have installed a gas engine.

* * *

The work inserting the big plate glass window in the Malone-Tregillus building at the east end of Baker street was accomplished without accident yesterday and it is expected that the building by December 15 will be with full stock of groceries.

* * *

General Methuen won a third battle from the Boers at Modder river. The battle was said to be one of the bloodiest of the century.

R. Leicester, freighter, met with an awkward accident yesterday. His team ran away near the power house overturning the wagon. He was dragged some two hundred yards but not seriously hurt.

10 Years Ago

(From The Daily News, Nov. 26, 1919)

High honors in the firendly rivalry among the Nelson Victory Loan canvassers, were divided between William Douche, J. G. Bunyan and Mrs. Donald Guthrie, according to a tabulation issued last night by Chief Guthrie, head of the canvassing committee.

* * *

At a meeting of the library board and representative citizens, held last night at the city hall, opinion was in favor of the city owning the institution.

* * *

Deeming that the high school building as it stands is too valuable an asset to have under-insured, the board decided last night to increase its insurance by $5000, bringing the total to $35,000.

* * *

Chief Thomas Long of Nelson received a letter from the Prince of Wales through his secretary commending him on his fine services, which he, the prince, had received while visiting in Nelson.

TRAIL MAN GETS 300-POUND BEAR

TRAIL, B. C., Nov. 25—Dr. L. Cockle, S. Gavrilik and R. T. Garland went out hunting yesterday Although they failed to return with the coveted bag of deer, they made a big killing. Dr. Cockle bringing down a 300-pound black bear.

Work has been started in Sandwich on a $150.000 addition to the Canadian Salt Company's plant

What the Press Is Saying

SMOKERS VS. NON-SMOKERS

The woman who smokes has given a new angle to an old question. One of the tribe has acquired notoriety by puffing a cigarette in an English railway car not set aside for smokers. Her feminine contempt for regulations brought down upon her an epistolary broadside from an irate male passenger.

In return she has contributed a letter to the press in which she asserts that, as far as woman is concerned, the cigarette is the banner of her emancipation from various Victorian abominations. She declares that it is time the railway companies recognized that "ecept for a minority of invalids and old women, mainly of the male sex we are all smokers today." She offers the suggestion that instead of providing compartments for smokers they should be provided for non-smokers, as on the Continent.

No doubt there are many smokers who will cheer for bigger and better smoking compartments. But even among devotees of my Lady Nicotene there will be not a few who will object to the etension of the cosy dimensions of the "smoker", the scene of many a good story and warm discussion. And there will be more who, muc as h yetare devoted to the fragrant weed, like to be able to escape from the atmosphere of stale tobacco smoke or the pervading presence of a dead cigar. —Toronto Telegram.

Contract has been awarded for construction of first unit of new and enlarged Swedish tabernacle at cost of approximately $25.000 at Spokane.

"I feel that the theatre is on its last beloved legs."—Jane Cowl.

HEAR PEOPLE OF NELSON CONFAB, BOSWELL MEETING

BOSWELL, B.C., Nov. 25—At the November meeting of the Boswell-Sanca Women's Institute Mrs. S. J. Cummings official delegate to the district conference held in Nelson, gave a splendid report on tha conference.

Tea was served at the close of the meeting by Mrs. K. Wallace and Mrs. A. Mackie.

EMPLOYMENT SITUATION BAD AT THE COAST

VANCOUVER, Nov. 25—City relief officer reports the unemployment situation is worst in years with a steady influx from the prairies.

Catarrhal Deafness May Be Overcome

If you have Catarrhal Deafness or head and ear noises or are growing hard of hearing go to your druggist and get 1 ounce of Parmint (double strength), and add to it 1¼ pint of hot water and a little granulated sugar. Take one tablespoonful four times a day.

This will often bring quick relief from the distressing head noises. Clogged nostrils should open, breathing become easy and the mucus stop dropping into the throat. It is easy to prepare, costs little and is pleasant to take. Anyone who has Catarrhal Deafness or head noises should give this prescription a trial.

Protect yourself against imposition in purchasing Olive Oil
Buy only Vittucci's

Building Material

Let us figure your bills of Building Material Coast Lumber a specialty

John Burns & Son

Our 95c

Specials are good until 11 o'clock this morning

Ramsden Bros.

Smart Shoppe for Smart Women

Robin Hood FLOUR

"MONEY-BACK PLUS 10%" Guarantee in Every Bag

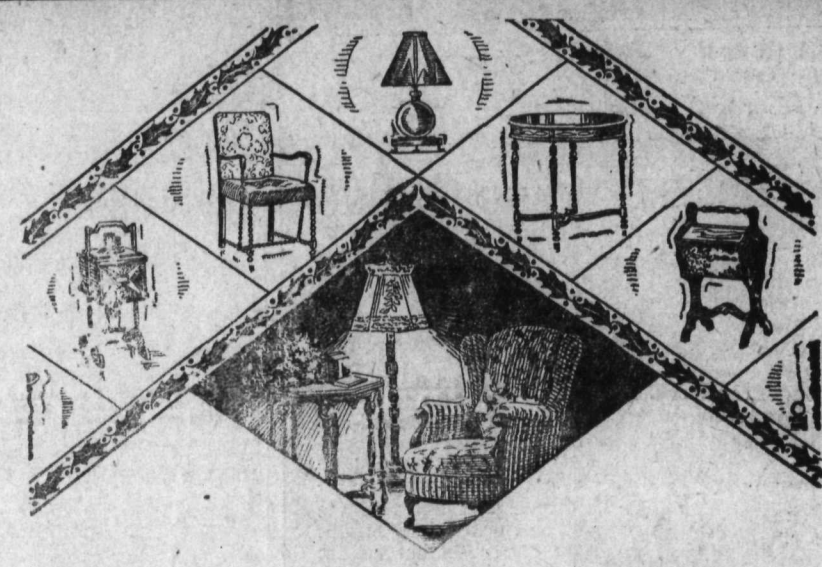

Furniture Gifts

Will Bring Year-Round Comfort and Happiness

Our homes are of first importance and good furniture makes them more attractive. We have a wonderful selection of high-grade furniture at reasonable prices. Terms arranged to suit customer. Freight prepaid to out-of-town points.

Have That Chesterfield In Your Home by Christmas

Nothing can please your family and friends more than a new Chesterfield Suite. Upholstered in beautiful material of long wearing quality and harmonious and artistic colorings.
3-Piece Sets from $217.00 to $390.00

Smaller Articles Which Help Make Complete the Well-Furnished Home

Smokers' Sets	$1.50 to $35	Card Tables from	$3.25 to $7.50
Occasional Cahirs	$18 to $75	Cedar Chests from	$15 to $35
Lamps	$4.50 to $28.50	Occasional Tables from	$13.50
Separate Shades from	$2.50	Tea Wagons from	$25.00
End Tables	$4.00 and up	Secretaries from	$20 to $72

See Our DOLLAR TABLE
Hunderds of articles at wonderful values.

TOYS WHICH LAST
Sleighs, Kiddie Kars, Cutters, Boys' Wagons. Dozens of Tinker Toys Dolls, etc.

Standard Furniture Company

Complete House Furnishers Nelson, B. C.
The Store of Service and Satisfaction

Christmas Toys

We have just opened up for the Xmas trade one of the best assorted stocks of Xmas toys to be seen in the city. Things that will last and prices low.

Christmas Is Only Four Weeks Away, Call Early

AND MAKE YOUR SELECTION OF

Scooters.	Wheelbarrows.	Doll Beds.
Wagons.	Automobiles.	Doll Rockers.
Tricycles.	Air Planes.	Pastry Sets.
Sand Carts.	Rubber Balls.	Stoves.
Dishes.	Banks.	Toy Brooms.
Cap Guns.	Engines.	China Novelties.
Pop Guns.	Kerions.	Tools.
Skates.	Base Balls.	Fret Saws.
Sleds.	Gloves.	Tinker Toys.
Skis.	Hockey Sticks.	Black Boards.

Everything for the Boy and Girl

Shop Early

Watch Our Windows and Bargain Counters

Nelson Hardware Co.

Wholesale and Retail Quality Hardware
Nelson B. C.

WEED CHAINS

The BEST at Competitive prices.

Longer Wear
Case Hardened
Greater Efficiency

We stock a size for every tire.

THE SMEDLEY GARAGE CO.
PHONE: 71
HUDSON-ESSEX DEALERS
NELSON, B.C.

MILES OF USED CARS SATISFACTION

for the
Holiday Affairs

Footwear that will grace the feet — footwear noted for styling and footwear featured by comfort as well —such is the Footwear offered in one special group.

$6 to $11

R. Andrew & Co.

Leaders in Footfashion

MISS FOUNTAIN SPEAKS, MOYIE

MOYIE, B. C., Nov. 24.—Miss Anne Fountain, B.A., of Vancouver, Provincial Girls' Work Secretary, visited Moyie on Thursday and Friday. On Thursday afternoon she addressed a meeting of the parents, teachers and friends of the Union Sunday school at the United Church. Her talk and the informal discussion folowing it, were greatly appreciated by her audience.

Miss Fountain was the guest of Mrs. J. W. Fitch during her stay here. On Thursday evening, Mrs. C. T. Dakin entertained at dinner in her honor.

PUT OUT OF ORDER BLASTING, BOSWELL

BOSWELL, B. C. Nov. 24—Blasting operations on the Gray Creek—La France have requently put the C. P. R. telegraph wires out of order lately.

We have made a practice of showing especial courtesy to LADY CHRISTMAS SHOPPERS.

There is no more pleasant gift for the smoker than a box of cigars or a carton of cigarettes.

See Us First

BUSH'S

Society

This column is conducted by Mrs. M. J. Vigneux. All news of a social nature, including receptions, private entertainments, personal items, marriages, etc., will appear in this column. Telephone Mrs. Vigneux at her home.

Mrs. A. G. Williams, Baker street, entertained the members of Mrs. Leslie Craufurd's circle of St. Savior's Church Helpers yesterday, when those present were Mrs. R. W. Hinton, Mrs. W. R. Jarvis, Mrs. Hugh W. Robertson, Mrs. F. Peters, Mrs. E. E. Dewdney, Mrs. S. J. Towgood of Sandon, Mrs. O. W. Humphry, Mrs. R. A. Aldersmith, Mrs. F. C. Rowley, Mrs. W. M. Cunliffe, Mrs. Leslie Craufurd, Mrs. Williams and Mrs. Santer.

* * *

Mrs. James Buchanan of Trail spent yesterday in Nelson.

* * *

Among visitors to the city yesterday was Mrs. Leonard Clark of Gray Creek.

* * *

Milton Patterson of Perry Siding was a shopper in town yesterday.

* * *

W. E. Keyt, Carbonate street, left for the Nakusp district yesterday.

* * *

J. S. Carter has returned from a couple of weeks visit in the east. While away Mr. Carter attended a convention of C. P. R. passenger agents, which took place in Toronto.

* * *

Word has been received in the city that the condition of W. J. Sheppard, government apiarist, who was operated upon in Victoria on Friday last for acute appendicitis, is much improved.

* * *

T. Hawes of Deanshaven spent the week-end with his family on Carbonate street.

* * *

Mrs. John Gilroy of Willow Point was a visitor to town yesterday.

* * *

Mrs. A. A. Skead and her two children have returned to their home in Kimberley after a couple of weeks visit to Mr. Skead's parents, Mr. and Mrs. T. Hawes, Carbonate street.

* * *

Arthur Heighton of Procter was in town yesterday.

* * *

Oscar B. Appleton of Sunshine Bay spent yesterday in the city.

* * *

S. H. Murdin has left for the Okanagan district.

* * *

Mr. and Mrs. C. D. Pearson, 1122 Josephine street, have taken up residence in the K. W. C. block.

* * *

A. J. Clark, superintendent of C. P. R. telegraphs, Vancouver, was in the city recently, and left Sunday morning for Winnipeg.

* * *

Mrs. A. Summerville of South Slocan was a recent shopper in the city.

* * *

Mr. and Mrs. Howell, Silica street, have taken up residence at 501 Hall street.

* * *

Fred Jarvis, customs officer at Waneta, has left for a holiday to be spent in Spokane.

* * *

Mrs. P. G. Morey's circle of St. Savior's church helpers met yesterday at the home on Cedar street of Mrs. Harry Gore, when those present were Mrs. A. J. Dunnett, Mrs. W. T. Fotheringham, Mrs. W. J. Astley, Mrs. F. Blakeman, Mrs. Fred Graham, Mrs. W. Leno, Mrs. T. E. Maddock, Mrs. P. G. Morey, Mrs. F. R. Pritchard, Mrs. E. R. Redpath, Mrs. F. C. Smith, Mrs. E. Steel, Mrs. P. Lindsay and Mrs. Austin B. Sharp.

* * *

The home on Latimer street of Mrs. Robert Bell was the meeting place of Mrs. J. S. Allan's circle of St. Paul's United church recently, when Mrs. Guy Browell and Mrs. Bell were joint hostesses. They were assisted in serving at the tea hour by Mrs. T. F. McKechnie, who presided at the tea table, while Mrs. Jack Bell and Mrs. Mackay served. Those present were Mrs. John Bell sr., Mrs. Jack Bell, Mrs. D. McFarlane, Mrs. Barclay, Mrs. Richardson, Mrs. Charles H. Stark, Mrs. M. Orr, Mrs. Heilscher, Mrs. J. Will, Mrs. Hugh McLean, Mrs. William Seaman, Mrs. McDonald, Mrs. Angus Shaw, Mrs. D. Morgan, Mrs. Jack Minnis, Mrs. Patch, Mrs. Patterson, Mrs. J. S. Allan, Mrs. MacKay and Mrs. T. F. McKechnie.

C. B. Henderson of San Francisco, Calif., who has been in Nelson and Silverton on business, left Saturday for the coast cities, en route to his home.

* * *

Robert Strachan has left for the coast.

* * *

Robert Thompson of Salmo paid a visit to town yesterday.

* * *

Mrs. J. B. Fletcher of Ainsworth is a city visitor, the guest of Mr. and Mrs. J. Ahrens, Fairview. She was accompanied by her daughter, Eileen, who is a patient in the Kootenay Lake general hospital.

* * *

Mr. and Mrs. J. McLeod, Kootenay street, have had as their guests over the weekend Murdo and Jack McLeod of Trail.

* * *

Mrs. J. Wood was in from Bonnington yesterday.

* * *

Among shoppers to town yesterday was C. G. Fenwick of South Slocan.

* * *

Miss Margaret Reisterer, who teaches at Salmo, was the week-end guest of her parents, Mr. and Mrs. Julius Reisterer, Robson street.

* * *

D. McLennan, mining man of Kaslo, paid a visit ot town yesterday.

* * *

Mrs. Kidwell of Revelstoke has arrived in the city to visit her mother, Mrs. E. J. Boyes, Anderson street, prior to leaving for Laurier, Wash., where she and Mr. Kidwell will spend the winter.

* * *

Mrs. J. H. Doyle, accompanied by her daughter, Mrs. B. A. Doneau of Fernie, and the latter's little daughter, Corinne, left last night for a holiday to be spent at the coast.

* * *

Harry Amas left for the coast Saturday evening.

* * *

Mrs. J. F. Croll, Vernon street, who is a patient in the Kootenay Lake general hospital, is doing nicely.

* * *

Mr. and Mrs. Chester Campbell of Sandpoint, Idaho, are city visitors.

* * *

Mrs. Chester Hopkinson of Edmonton arrived in town Saturday en route to visit her son in law and daughter, Mr. and Mrs. Chamberlain.

* * *

Mr. and Mrs. P. R. Legg of Crawford Bay and their son were city visitors yesterday.

* * *

Mrs. LePage, who has been the guest of Mr. and Mrs. A. G. Lane, Delbruck street, has returned to her home.

* * *

Mrs. William Gray was in from Salmo yesterday.

Relieve BACKACHE with DODD'S KIDNEY PILLS

FOR ALL KIDNEY DISEASES

BACKACHE BLADDER TROUBLES RHEUMATISM

NUMBER 4087 THE PROPRIETORS 8

Marleau Heads McDougall Hall at Kimberley

KIMBERLEY, B. C., Nov. 25—Members of McDougall hall association, Friday night at their annual meeting, elected officers for the coming year with a good attendance present. Samuel Alexander, chairman, presided and reports of officers were read and passed and a vote of thanks extended to the retiring board and to Mr. Ward, secretary. They came in for a great deal of praise for the improvements they had made during the year and the substantial balance in the bank.

The following officers were elected: Chairman, Frank Marleau; executive, Ernest Lithgoe, George Scott, A. R. Swanson; physical instructor, H. Stanton; secretary, A. A. Ward.

RUSSIAN ARTIST IS AT TORONTO

TORONTO, Ont. Nov. 25—Russia's latest contribution to the artist-life of this city is found in the person of Mlle. Yulia Biriukova, portrait painter. She recently arrived from Italy where her portraits have been shown at the annual Salon and the exhibitions of the Artists Association of Rome. She found an interested little audience when she came to tea in the Green Room at Hart House Theatre one afternoon recently to whom she told her experiences during her student days, painting scenery in the great Opera house in Rome. The huge canvas was painted on the floor, the artist shod in soft shoes so as not to mar it by footmarks and progress could be watched by running up a tall ladder platform and walking out a little from which the canvas was visible Mll. Birioukova will shortly be joined in her studio by her sister Mll. Alexandra Birouka, who is an architect of considerable attainment having begun her sdudies in Petrograd and received her diploma from Scuola Superiore di Architttura in Rome. Both sisters have but recently come to Canada where in the future will make their home.

FAREWELL DANCE AT MOYIE FOLLOWING CLOSING OF PLANT

MOYIE, B. C., Nov. 25.—A farewell dance for the employees of hte Consolidated Mining & Smelting company's concentrator here, most of whom are being transferred to Kimberley, following the closing of the plant, here, was largely attended by people drawn from Kimberley and Cranbrook, as well as local people. Refreshments were provided by the ladies.

Music was supplied by B. Desaulmiers W. Desaulmiers, Lucien Tortin and Ernest Danielson.

The concentrator closed down a week ago. With the exception of R. Burch who goes to Trail, the majority of the men have been transferred to Kimberley. A. G. Monkhouse, mill foreman, remains here in charge of the company's property.

JEWETT FLIES TO KIMBERLEY

KIMBERLEY, B. C., Nov. 25—W. Jewitt flew into town by airplane and landed at the airport. Mr. Jewitt met several college chums and was entertained while here at the home of Mr. and Mrs. Alex Jackson.

WIDENING BOSWELL, GINOL ROAD LINK

BOSWELL, B. C., Nov. 25—A crew of local men is at work on the Boswell-Ginol road link, widening and surfacing.

LIGHTS ON BRIDGE OVER COTTONWOOD ASKED OF COUNCIL

A petition was read last night at a meeting of the city council asking that lights be placed at the southwest corner of the footbridge over Cottonwood creek on Hall Mines road.

The matter was referred to the city electrical engineer with power to act.

BISHOP DOULL, TALKING SPOKANE, ASKS FOR AMITY

Says World Peace in Balance; Church Must Lead; Urges Promotion Good Will

SPOKANE, Nov. 25—A plea for better understanding between English-speaking nations of the world was voiced by the Right Reverend Alexander J. Doull, D. D., of Vernon, B. C., who spoke at the cathedral of Saint John the Evangelist Sunday night

"The peace of the world depends largely upon the good will and friendship that must be created between the United States and the British Empire," declared Bishop Doull. "Everything that tends to promote fellowship and understanding between the two Anglo-Saxon nations is a step toward universal peace, and both the United States and the British Empire owe it, not only to themselves, but to humanity, to leave no stone unturned to promote such a fellowship.

CHURCH MUST LEAD

"In this the church must take the lead. There was a church of England before there was a nation of England. The bishops of the British Empire belonging to the Episcopal church had their Lambeth conference long before the British premiers got together to settle questions of imperial interest. Througout the Lambeth conferences, bishops of the Episcopal church in the United States meet on equal terms with their British brothers."

Speaking on the role of the church in unifying nations, Bishop Doull said:

"Division among Christians is a real hindrance to the cause of Christ. Upon some such basis as the Episcopal church presents, of loyalty to fundamental truths, of wide liberty with regard to non-essentials, the basis will be found which will bring together all the true followers of Christ."

INFLUENCE IS BROAD

"The influence of the cathedral must extend beyond the bounds of Christian faith, far beyond the borders of those problems usually termed as spiritual. The cathedral's influence must reach all men and influence them in all departments and concerns of life.

"In America the racial and color questions are the big problems. They can only be solved when men realize that God has made men of one blood and that it is his will that they should become one in heart and mind, bound to him and by one another by the tie of divine love and fellowship."

J. B. Gray Will Attend Opening Rossland Road

While no meeting of the Nelson board of trade has been held to take action on an invitation from the Trail and Rossland boards to send a delegation to the formal opening of the paved section of the Trail Rossland road on tomorrow, J. B. Gray, president of the Nelson board, will attend, it was announced last night.

TRAIL, B. C., Nov. 25—The program for the ceremony at the opening of the Trail-Rossland pavement, Wednesday has been practically completed and it is expected a large number of Trail and Rossland citizens will be on hand to take part in the event.

Work on the road is now practically completed and the committee is assured that everything will be in readiness so that the visitors will be able to travel to Rossland on the pavement following the opening ceremonies.

The official program will be announced tomorrow.

A $1,000,000 bond issue will be voted on at Seattle for construction of Aurora avenue bridge

Meagher's

611 *Baker Street* *Phone* 200

NOVEMBER UNLOADING SALE

Coats of the Better Sort
At $20.00 to $30.00 Less

This showing includes many of the smartest shown this season. Made of rich materials such as French Broadcloths, Lydia cloths, and Peach Bloom. Shawl and crush collars of the Squirrel, Fox, Muskrat and Alaska Sable. Linings of Silk, Duvetyne or Canton Crepe and warmly interlined. Blacks, Browns, Cocoa and Navy in the lot, and in sizes from 16 to 42.

Regular Vaues $100.00 for $80.00
Regular Values $125.00 for $100.00
Regular Values $150.00 for $120.00

New Evening Dresses
$35.00 to $79.50 Each

A wonderful display of the new evening gowns showing the long graceful lines. Tight fitting bodices and the new necklines. New smart colors with contrasting trimmings of self materials. Satins Georgettes, Crepe Ninon, Flat Crepes and Velvets. See these today.

Reasonably Priced at **$35, $45,** to **$79.50** each

Luxurious Fur Coats

A new shipment of Fur Coats in Hudson Seals, Persian Lamb and Squirrel. Collars and Cuffs of Alaska Sable, Kolinsky, Grey Squirrel or self collars. Beautifully lined and properly made Sizes 34 to 42.

Each **$165.00** to **$550.00**

SAYS VOTE FOR WOMEN IS NOT USED, ONTARIO

QUEBEC, Que., Nov. 25.—"Le Soliel" eil" says editorially, anent the Ontario Election, in which were eight women candidatese: It is well known the women in Ontaario have the right to veto natidgkggggkqjk%q%% right to vote and it is but natural to expect that they would at least electa one of their number to the Legislature. They have done nothing of the kind, but have preferred Ontario is not as advanced as it had been believed. There is, as between the provxince of Ontario and the province of Quebec, only a difference in degree from the feminist point of view, in Ontario the right to vote has been conceded to the women who, apparently do not care to take advantage of it to elect one of their own to the local parlament. In Quebec we have justly refused the women the right to vote because in the majority the women themselves do not desire to exercise the right. In the end, it comes to the same thing, only Quebec is more logical. Our province is not given to useless movements.

JAILED FOR TRESPASS

Andrew Antone and Andrew Loposhinksi were both found guilty of trespassing on C.P.R. property and were fined $5 or in default to serve a term of five days by Magistrate William Brown in the city police court here yesterday. They will serve the term.

RETURNS TO HER HOME FROM MOYIE

MOYIE, B. C., Nov. 25—Mrs. E. H. McGree, of San Pedro, Cal., who has been visiting her daughter, Mrs. George Parker, for the past two months left on Saturday for her home in the south. On Thursday afternoon, Mrs. G. Ambrose Smith gave a delightful tea in her honor, Among those present were: Mrs. McGree, Mrs. G. Parker, Mrs. J. W. Fitch, Miss A. Fountain, Mrs. F. Deane, Mrs. J. Whitehead and Mrs. A. C. Pound.

Out of 508 applications for old age pensions considered in London, only 29 refused.

New $2,500,000 young men's Hebrew Association home in New York was dedicated.

Do You Catch Cold Easily?

Are you one of the many who spend days each year in bed—who constantly catch colds, sore throats, influenza, and other ailments which take the joy out of life?

Many acquire these illnesses because their bodies are not fortified to withstand disease. Nerves are weak, blood thin, and vitality below par.

By taking a short course of Fellows' Syrup you can strengthen your nerves, increase your vitality, and enjoy, in healthful activity, the hours formerly wasted in bed.

It cannot be successfully imitated.

Fellows' Laxative Tablets are specially prepared for the rational, treatment of, and ultimate recovery from constipation.

FELLOWS' SYRUP

Service

With our efficient help we are able to give you the best of service. Open the full twenty four hours you are always sure that you may get your favorite dish at any time by becoming a regular patron of the Golden Gate Cafe.

Dine at the Golden Gate

Golden Gate Cafe

RED PIMPLES DISFIGURED FACE

Became Larger and Itched. Healed by Cuticura.

"I had pimples on my face and neck. As time went on they became larger and itched. They were very red and scaled over. The pimples were so itchy that I scratched them and my face was disfigured. The irritation kept me from sleeping, and lasted several weeks.

"I tried all kinds of remedies but in vain. I sent for a free sample of Cuticura Soap and Ointment and purchased more and after using one cake of Cuticura Soap and part of a box of Cuticura Ointment I was completely healed." (Signed) Elias N. Hunka, Andrew, Alberta, July 12, '28.

Cuticura Soap, Ointment and Talcum are ideal for daily toilet uses.

Soap 25c. Ointment 25 and 50c. Talcum 25c. Sold everywhere. Sample each free. Address Canadian Depot: J. T. Wall Company Limited, Montreal. Cuticura Shaving Stick 25c.

FOLLERIN' THE BAND

WHO hasn't "follered" the band up Main street, or up Broadway or Michigan boulevard? Heart pumping joyously, feet beating the ground in time! Grandly intoxicating moment of childhood!

And—later in life—who hasn't felt a thrill as the conductor lifted his baton for the overture to begin? A moment pregnant with the glamour of the theatre! Music casts its spell throughout all the Ages of Man.

Is it wise then, in this enlightened and prosperous day to countenance substitution of a shadow of music for the real thing in the theatre?

Imagine the Irish following a Music Box on St. Patrick's Day! Or fife and drum music by a Machine on Memorial Day! Incongruous? Of course, but not more so than a mechanical overture in the theatre.

Talking pictures—a new dramatic form; the radio—which transmits music directly and DOES reflect the artist's mood of the moment; the phonograph in the home—where living music usually is not available—are not at issue here. We are discussing only the SUBSTITUTION OF MECHANICAL MUSIC FOR REAL MUSIC IN THE THEATRE, in consequence of which Real Music is being eliminated in theatres.

THE AMERICAN FEDERATION OF MUSICIANS

(Comprising 140,000 professional musicians in the United States and Canada)

JOSEPH N. WEBER, *President*, 1440 Broadway, New York, N. Y.

MAJESTY

AJESTIC of proportions, line and tone, the Heintzman Grand Piano is a tribute to distinctive talent, best expressed on a distinctive occasion. For your child, musically gifted; on Christmas, holiest of days . . . the grand piano . . . majesty.

Heintzman & Co., Ltd.

511 Baker St. Nelson Phone 299

If Baby has

COLIC

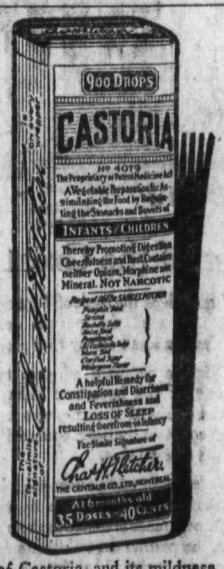

A cry in the night may be the first warning that Baby has colic. No cause for alarm if Castoria is handy! This pure vegetable preparation brings quick comfort, and can never do the slightest harm. Always keep a bottle in the house. It is the safe and sensible thing when children are ailing. Whether it's the stomach, or the little bowels; colic or constipation; or diarrhea. When tiny tongues are coated, or the breath is bad. Whenever there's need of gentle regulation. Children love the taste of Castoria, and its mildness makes it suitable for the tiniest infant, and for frequent use.

And a more liberal dose of Castoria is always better for growing children than some needlessly strong medicine meant only for adult use. Genuine Castoria always has Chas. H. Fletcher's signature on the wrapper. Prescribed by doctors!

The Hostess Suggests

YOU can make Ice Cream Cake at home It's easy when you do it this way—and delicious to eat. Use individual dishes, and line each with one layer of Lady Fingers. Cover with Ice Cream (any flavor desired) top with another layer of Lady Fingers—and repeat with Ice Cream. You can top this with Whipped Cream and a Maraschino Cherry to finish it off perfectly.

Curlew Creamery Co., Ltd.

Ice Cream Butter Milk

All Perfectly Pasturized Products

Markets and Mining

TREND IRREGULAR TORONTO MARKET

Stocks Mostly Fall Several Points; Nickel, Lindsley Issues Down

TORONTO, Nov. 25—(By Hugh W. Robertson, Ltd., leased wire)—Irregular price tendencies characterized trading today on the Toronto Standard Stock and Mining exchange. Stock in most instances with exception of the leaders, opened unchanged but under indifference fell several points. Last minute buying reduced losses in some and the board closed slightly brighter.

International Nickel opened at $31.75, sold to a low of $30.50 and closed at $31.00. Noranda sold off to $35 and closed at $35.10. Noranda's dividend of 75 cents is payable to holders of record December 10th. Eastern wires say Noranda intersected over 100 feet of ore in diamond drilling below the 900-foot level east of the diabase dyke.

LINDSLEY ISSUES DOWN

The Lindsley issues shared in the downward wave and closed lower. Sherritt Gordon closed at $3.75, Sudbury Basin $4.40, Ventures $3.70, and Falconbridge Nickel at $6.25. Amulet, at $1.86, was down 9 cents. Amulet in deepening the first diamond drill holes has intersected the lower ore bodies above the diabase which adds greatly to the ore reserves of section "F" which has been traced over to the diabase dyke and the diamond drilling under way south of this intersection.

Stock closing lower included Abana, BwanaMkubwa, Hudsons Bay, Siscoe and teck Hughes.

There was strength in Base Metals, Hollinger, Kootenay Florence, Lake Shore, Manitoba Basin, Mining Corporation, Newbec, Premier, Pend Oreille and Wright Hargreaves.

Heavy volume in Ajax featured grading in the oils. It opened higher at 82 and under heavy selling pressure sold to a low and close of $1.50. Late reports from the well indicated drilling proceeding in the Trenton formation with prospects of the well producing this week. The present market action would indicate later news than this and the street is anxiously awaiting reports of activities tomorrow.

The other oils were inclined toward softness and closed lower than the opening prices. This list included A. P. Consolidated, Commonwealth, Dalhousie, Eastcrest, Home, Sterling Pacific, Calmont and Nordon, Mayland, Associated Chemical Research, and Aame were firm.

Toronto Stocks

(By H. W. Robertson Ltd., leased wire)

Abana	1.15
Aconda	.09
Arno	.28½
Ajax	1.51
Amulet	1.88
Amity	.13
A P Consolidated	1.90
Associated	1.36
Area	.07
Baltic Oil	.71
British American Oil	39.50
Base Metals	4.15
Bedford	.32
Bidgood	.13
Barry Hollinger	.19
Bwana	5.00
Big Missouri	.67
Calmont	1.23
C and E Lindsley Nick	3.25
Central Manitoba	.24
Chemical Research	7.75
Clericy, ask	.06½
Dome	7.15
Dalhousie	1.75
Duprat	.03
Eastcrest	1.60
Foothills, ask	2.75
Falconbridge Nickel	6.25
Goldale	.03
Goodfish	.04
Home Oil	11.50
Harker Gold	.01½
Howey	.81
Hollinger	5.20
Hudson Bay, ask	11.25
International Nickel	30.75
Kirkland Lake	.59
Kootenay Florence	.08
Mandy	.45
Manitoba Basin	.21½
McDougall	.26
McIntyre	.14¼
Mining Corporation	.93¼
Mayland	2.90
Newbec	.26½
Imperial Oil	28.25
Nipissing	1.85
Noranda	35.00
Old Colony	.07½
Peterson Cobalt	.17
Pend Oreille	3.90
Premier Gold	1.67
S W Pete	1.05
Sherrit Gordon	3.70
Sudbury Basin	4.25
Sterling Pacific	1.05
Siscoe	.55
St. Anthony	.14
Tech Hughes	5.10
Thompson Cadillac	.09
Vipond	.40
Ventures	3.60
Wright Hargreaves	1.90
Waite Ackerman	3.60

METAL MARKETS

NEW YORK, Nov. 25—Copper quiet, electrolytic spot and futures $18.00.

Tin — Steady spot $42.00; futures $42.37.

Lead—Steady spot New York $6.25; East St. Louis $6.20.

Zinc—Steady East St. Louis spot and futures $6.25.

Antimony—$8.62.

Quicksilver—$124.00.

At London:

Standard copper spot £72; futures £72.

Electrolytic spot £83; futures £84.

Tin—Spot £189, 5s; futures £192.

Lead—Spot and futures £21, 5s.

Zinc—Spot £20, 5s; futures £20, 15s.

OIL BRIEFS

CALGARY, Nov. 25—(By Hugh W. Robertson, Ltd., leased wire)—Wellington, a half mile southeast of Home, was drilling at 4,601 feet Sunday and believed to have entered lime at that point. Saturday the well was at 4,575 feet and in the Belemite bed. The well was spudded in June 19 and is drilling with standard equipment. The company is capitalized at $500,000 and holds ten acres on which the well is located.

* * *

Southwest Pete was drilling at about 170 feet in lime Sunday and believed to have a stronger gas pressure than any other well drilling in Turner Valley. Drillers expect it to become a big producer any time and say it is the most promising well in the field.

* * *

Wabash in the Morley field encountered a very strong wet gas flow at 2,974 feet and 173 feet in the Devonian lime. It was believed it had good prospects of an early producer. Slow footage is made because of the gas pressure and broken formation.

* * *

The Moose Oil's well on Moose Dome was drilling at 1,080 feet Saturday after setting ten-inch casing at 1,060 feet. The bit was believed to be in a shallow stratum between the upper and lower Devonians.

* * *

Royalite No. 23 was drilling at 5,056 feet Saturday with the bit working in very hard formation. Drillers say there had been evidence of a small gas pressure at times during the week.

* * *

Merland, most southerly well in the valley and one of the most interesting tests in the entire field, was making new hole in the Dalhousie sands Saturday. It had a very strong gas and oil showing when it entered the Dalhousie sands at 4,420 feet and is expected that drilling will suspend at about 4,490 feet in order that a procan be made.

* * *

Sterling Pacific, a mile north of Merland, was to start running casing to 5,171 feet and 18 feet in lime Sunday. It will be about two weeks before drilling into producing horizon starts.

* * *

Freehold No. 1 in the north end of the valley was reported Saturday to have suspended drilling at 4,810 feet to await geological examination to samples. Drillers believe a fault plane had been entered below the Kootenays. No. 2 was drilling at 3,810 feet with the bit in the fernies.

A. P. Con. and Calmont Hold Interest, Coast

VANCOUVER, Nov. 25—(By Hugh W. Robertson, Ltd., leased wire)—A. P. Consolidated and Calmont supplied the high lights of today's trading, both continuing the slump of last session. Oil news from the fields continued bullish but not strong enough to offset the lead set by A. P. Con. and Calmont. With exception of these two trading on the stock exchange here was light.

A. P. Consolidated apparently is under the impetus of dissatisfaction among stockholders and opened lower at $2.10, closing at $1.90. Calmont, under heavy liquidation closed at $1.21. General opinion attributes this drop to rumors that the financial status of Calmont is unsatisfactory. Late advices from Calgary say the company refutes this rumor and further says its financial ability to proceed with the extensive drilling program recently made public. It is understood they have been surveying all wells lately and are preparing to resume operations at once.

Sterling Pacific also suffered under the softner tones and closed at $1.28. This well has commenced to run casing to 5,175 feet anda 18 feet in lime and its prospects are very encouraging. Southwest Pete was off 11 at $1.99. This well is reported as having stronger gas pressure and drillers expect it to become a big producer at any time. Issues closing one to five points down included C. & E., 1, Commonwealth 5, Hargal 5, Mayland 5, McLeod, 15, Mercury 2, while Dalhousie, Eastcrest and United were firm.

Vancouver Stocks

(By H. W. Robertson Ltd., leased wire)

Bayview	.02½
Big Missouri	.64
Bluebird	.06
Core Province	.05
Duthie	.42
George Enterprise	.14½
Georgia Copper	2.75
George River	.15½
Golconda	.75
Grandview	.24
Independence	.04
Int C and C	.39
Kootenay Florence	.09
Kootenay King	.09½
Marmot River	.02
Morton Wollesy	.02½
National Silver	.08
Noble Five	.42
Oregon Copper	.15¼
Premier	1.69
Pend Oreille	3.15
Porter Idaho	.25
Reeves McDonald	1.10
Reno Mines ask	.42
Rufus Argenta	.09½
Ruth Hope	.23
Silvercrest	.06
Silver Cup	.04
Snowflake	.17
Sloean Rambler	.06
Topley Richfield	.05
Torich	.80
Wellington, ask	.04½
Waitewater	.27

CANADIAN SECURITIES

The common stocks of good Canadian equipment and construction companies present attractive opportunities at the present time.

In this group Massey Harris, Cockshutt Plow, Dominion Bridge, National Steel Car and Steel Company of Canada make a choice selection, returning at present prices an average yield of approximately 5.53%, with excellent future prospects of appreciation.

We will be glad to discuss the financial situation of any of companies in detail.

R.P. Clark & Co., (Vanc.) Ltd

INVESTMENT BANKERS

NELSON, B. C. PHONE 10

The Consolidated Mining and Smelting Company of Canada, Ltd

Office, Smelting and Refining Department
TRAIL, BRITISH COLUMBIA

SMELTERS AND REFINERS

Purchasers of Gold, Silver, Copper, Lead and Zinc Ores
Producers of Gold, Silver, Copper, Pig Lead and Zinc

TADANAC, TRAIL

COMFORT SHAFT OF BLUEBELL IS DEVELOPING ORE

Company Is Doing Work and the Consolidated Is Financing It

TWO-COMPARTMENT SHAFT BEING SUNK

At 425 Feet Depth on Incline Drifting Will Be Started

Day and night, without intermission, the compressor at the old Bluebell mine at Riondell, oldest of Kootenay producers, throbs, feeding compressed air through a new pipe-line, that, if successful, will mean operation of the Bluebell on a larger scale than ever before. The Bluebell proper is idle pending the results of the new work.

On the Comfort, which is on the Bluebell ledge but is separated by intervening claims from the Bluebell claim from which all past production has occurred. A two-compartment inclined shaft is being sunk to get measurable depth on the Comfort ore body, one of a series of large irregular ore bodies believed to be contained in the Bluebell ledge, which traverses the Bluebell peninsula, approximately a mile in length.

THREE SHIFTS

The inclined shaft, which is being sunk with three shifts, and goes down under the Comfort outcrops, has opened ore at various stages, at one place in both walls of the shaft, and in the ceiling over the present face, which is 230 feet down on the incline. It is equipped with car and hoist operated from an adjacent hoist-house, and other plant for this operation consists of blacksmithshop, with drill for sharpener.

Development ore from the shaft is being dumped in an old pit for storage

It is proposed to carry the shaft down to a depth of 425 feet on the incline, and then drift on the ledge. If this development opens the ore anticipated, it is expected that ultimately the drift will go through to the workings of the Bluebell, intersecting en route any intervening ore bodies if they exist.

B. L. Eastman, manager of Bluebell, of which S. S. Fowler is president, is superintending the work, which is being executed with a crew of 14 men.

FOR CONSOLIDATED

This development program, which was laid out by the mines department of the Consolidated Mining & Smelting Company of Canada, is being financed by the Consolidated with a view to acquisition of the Bluebell as enlarged, if the exploration is a success from the point of view of ore.

Canada's Lead Production Down in September

Production of lead in Canada in September is placed by the American Bureau of Metal Statistics at 13,876 tons as compared with 15,755 tons in August, 14,279 tons in July, 12,800 tons in June, 13,847 tons in May and 13,062 tons in April.

Canada ranks fourth in the list of leading producing countries. The United States ranked first with 64,518 tons in September, 54,610 tons in August and 53,202 tons in July; Mexico came second with 20,983 tons in September, 23,164 tons in August and 20,654 tons in July; and Australia came third with 16,422 tons in September, 16,075 tons in August and 16,683 tons in July.

Of the uses to which lead has been put this year to date, manufacture of cables has come first, with 167,160 tons from January 1st to September 30, from all countries, out of a total output of 655,856 tons, making of batteries absorbed 70,015 tons, tin foil 26,728 tons, 27,634 tons for ammunition, and lesser amounts for many other uses.

Montreal Stocks

	Close
Bank of Commerce	259
Dominion Bank	224
Imperial Bank	231
Bank of Montreal	390
Bank of Nova Scotia	366
Royal Bank	290
Bank of Toronto	242
Abitibi ower & Paper	39
Asbestos Corporation	3
Atlantic Sugar	6
Bell Telephone	150¼
Brazilian T L & ower	41¼
British American Oil	40
Brompton Paper	31
Canada Bronze	47½
Can Car & Foundry	25¼
Can Cement	181½
Can Cement (pfd)	92¾
Can Converters	80
Cana Industrial Alcohol	13½
Can General Electric (pfd)	395
Can Power	22½
Can Steamship Lines	18
Cons Mining & Smelting	262
Dominion Bridge	73½
Dominion Glass	140
Dominion Steel Corporation	34
Dominion Textile	78
A P Grain	29
Hillcrest Colliers	60
Lake of the Woods	46½
Massey Harris	42¾
Montreal Power	117
Montreal Tramways	175
National Breweries	119
National Steel Car	48
Ogilvie Milling	500
Ontario Steel Products	24½
Ottawa L H & Power	100
Penmans, Ltd	72
Power Corporation	79½
Price Bros	88
Quebec Power	61
Shawinigan	78½
So Canada Power	34
Steel of Canada	45½
St Lawrence Flour Mills	36
Tuckett Tobacco	175
Wabasso Cotton	38
Western Grocers	23
Winnipeg Railway	55
Winnipeg Railway (pfd)	99

MONTREAL PRODUCE

MONTREAL, Nov. 25—Cheese, eggs and butter unchanged.

Cheese, finest westerns 18¾c to 18¾c; butter No. 1 parsteurized 40¼c.

Eggs—Storage extras 45c; storage firsts 41c; storage seconds 39c; fresh extras 64c; fresh firsts 60c.

Logan & Bryan

MEMBERS:
Private Wire
STOCKS, BONDS, COTTON, GRAIN

New York, Montreal and Vancouver Stock Exchanges, Chicago Board of Trade, Winnipeg Grain Exchange and other leading exchanges.

OFFICES:
Vancouver, Spokane and Seattle

INSPECTOR STRACHAN VISITS MINES HERE; TO ATTEND INSTITUTE

Robert Strachan of Fernie, mining inspector, with supervision of the southern interior, after a week in this district, left Nelson last night for the Beaverdell camp in the Boundary. From Beaverdell he will proceed to Vancouver to attend the sessions of the western section of the Canadian Institute of Mining and Metallurgy.

Last week Mr. Strachan visited a number of Slocan and Kootenay lake properties, accompanied by H. H. Johnston of Rossland, who is inspector for this district.

STOCK MARKET IS UNSETTLED; SALES ARE OFF

Declines Among Popular Shares Run From 1 to 11; Some Losses Regained

NEW YORK, Nov. 25.—The stock market was somewhat unsettled by profit-taking in advance of the protracted closing beginning with the Thanksgiving day holiday and a mild break in the coppers today as normal five-hour trading sessions were resored after three weeks of three-hour periods.

The market was well supported, on declines, however, of trading on downturns.

Total sales for the five hours of trading were only 3,130,000 shares, the smallest turnover for a full session since October 17.

Declines among popular shares ran from 1 to 11 points, but a large part of these losses was regained before the close.

The day's news continued to be of a reassuring character.

President Hoover's conference with agricultural leaders, at which road building and grain elevator construction were suggested, was regarded as marking definite progress in the administration's plans to keep the wheels of industry spinning smoothly.

Call money held at 4½ per cent officially, but was offered as low as 3 in the outside market.

General Electric dropped 11 points to $210, rallied to $222, and closed at $220, off one point. United States Steel sagged 2¾, but closed nearly a point higher net. American Can, American and Foreign Power, Columbia Gas, Consolidated Gas, Johns-Manville dropped 4 to 6 points, but wiped out all but a point or so of their losses before the close. Coppers rallied moderately from the day's low. Calumet and Arizona dropped 6½ points and closed 4 off. Anaconda and Kennecott dropped about 4 points, and closed down about 3.

Rails having coal interest were in demand as a result of the cold weather. Delaware and Hudson and Lackawanna gained about 4 points each.

Egg Markets

OTTAWA, Nov. 25.—There has not been a great deal of change on Canadian egg markets over the week-end. Storage stocks continue to move out rapidly, and the outlook on this class is very firm.

Toronto—Dealers quoting country shippers for ungraded eggs: extras 60c to 62c; firsts 50c to 53c; pullet extras 40c to 47c; seconds 32c; to 33c.

Montreal—Fresh eggs selling to retailers extras 70c; firsts 62c; pullet extras 53c.

Winnipeg—B. C. eggs sold extras 58c; firsts 55c; pullet extras 51c. A car of B. C. fresh pullet extras retailed at 65 cents a dozen. Dealers are paying country shippers for ungraded eggs extras 52c; firsts 47c; seconds 32c.

Vancouver—Dealers are quoting producers for ungraded eggs extras 50c; firsts 45c; pullet extras 42c.

Chicago—Spot unchanged. Storage lower with withdrawals unsatisfactory. November 36¼c; December 37c.

Canada's Record in Mortality at Birth Is Bad

MONTREAL, Nov. 25—The number of cases in which mothers died in childbirth, the number of babies still born, and high rate of mortality at birth, place Canada among the countries having the most unsatisfactory records in respect to the care of mothers and new born children, Miss Charlotte Whitton, executive secretary of the Canadian Council of Child Welfare, said in her tenth annual report today.

In her report, Miss Whitton pointed out the necessity for adequate and skilled obstetrical services, for every mother in the Dominion, and for the dissemination of pre-natal and post-natal teaching among mothers of Canada children.

Considerable and gratifying progress was reported in crippled children's work and general child health education being carried out through the cooperation of the junior red cross and various other philanthropic bodies.

BOOTLEGGERS MUST EXPECT VISITORS, SAYS MAGISTRATE

HAMILTON, Nov. 25.—Peter Raletch was asked in police court to eplain his estimate of $15 damage resulting from a call on his home by Hans Lindberg, profesional wrestler, and Edgar Pelancy two nights ago.

"One of them pulled down my verandah," he said. Raletch admitted having been recently convicted of a breach of the liquor control act.

"Anyone who establishes a bootlegging business must expect to have callers," said the magistrate.

Lindberg and Pellancy were fined $5 and costs, complainant to receive $5 for the damage.

GERMANY UNABLE TO CARE FOR THE MENNONITE CROWD

BERLIN, Nov. 25.—Official circles in Berlin frankly say that Germany will never be able alone to handle the problem of 13,000 German-Russian farmers, chiefly Mennonites, who are reported camping before Moscow, hoping to emigrate to Germany and thence to Canada and Latin-America.

"Added to our unemployment problem, our reparation payments and our industrial depression, the point has almost been reached where we must throw up our hands in despair and confess that we cannot take care of these destitute German-Russians," said a spokesman for the foreign office today.

MAY HAVE CONFERENCE

WASHINGTON, Nov. 25—An international conference looking toward the regulation of operation of trawlers in the fishing industry off the Canadian coast, may be called at Ottawa next year, the department of commerce here is informed.

King and Queen See Four Plays in Week

LONDON, Nov. 25—King George and Queen Mary, attending a theatre for the fourth time in eight days witnessing R. C. Sherriff's "Journey's End" at the Prince of Wales' theatre. They were cheered repeatedly.

The Duke and Duchess of York accompanied them.

BLUEBIRD-WORK CONTINUES FROM RETALLACK SIDE

Hundred Feet From Ore Body Indicated by Radiore Survey

Development work on the Bluebird silver-lead property in the Sandon-Retallack area, seeking the downward continuation of a high grade ore shoot from which shipments were made in the early days, is now on a winter basis Manager W. H. Burgess, who with Arthur Lakes, M.E., visited the property last week, stated when seen in Kaslo.

The stranger tunnel, in which the deep exploration from the Reco side is being done, is in a snowslide area, and work in that has been discontinued until the spring.

In the deep tunnel from the Retallack side, development is being continued, and the face is now estimated to be within 100 feet or thereabout of an ore body whose presence is suggested by a recent Radiore survey. The latter showed the apparent presence of a body of ore some hundreds of feet in length.

New York Stocks

	High	Low	Close
Allied Chemical	249	245½	248
Andes	—	—	94¾
American Can	117	112	116¼
Am Foreign Power	76½	71	75
American Loco	112	110¼	110½
Am Steel Fdy	50¼	49	50
Am Smelt & Refin	76	72¾	73¼
Am Telephone	224¼	220½	222½
Am Tobacco	204½	199¾	200
Anaconda	81	78⅝	79
Atchison	226¾	224½	224½
Baldwin	29⅝	28½	29
Balt & Ohio	118⅜	117¼	117½
Bendix Aviation	—	—	31⅜
Bethlehem Steel	91½	89½	91
Canadian Pacific	202½	200½	200¾
Cerro de Pasco	67½	62	64
Ches & Ohio	201	199	199
Chile Copper	—	—	60⅞
Chrysler	33⅜	32½	33
Con Gas N Y	100½	96¼	97
Corn Products	91	87	91
Curtis Wright	—	—	8¼
Dupont	115	112⅝	112½
Eastman Kodak	182½	180	180
Ford (English)	—	—	11½
Ford of Canada	—	—	25⅞
Freeport Texas	36⅞	34	36½
General Motors	40	39	39¾
General Electric	222	210	220
Granby	56⅜	54	54¼
G N Preferred	98	96¼	97
Great West Sugar	31⅜	30⅝	30½
Howe Sound	39⅞	35	36
Hudson Motors	48	46¼	47⅜
Inspiration Copper	31	29¼	29½
Int Rapid Transit	—	—	17¼
Int Nickel	31½	30	30¼
Int Tel & Tel	74	70¼	72
Kelly Springfield	4⅞	4⅝	4½
Kennecott Copper	63¾	58½	58¾
Kresge S S	35⅞	34	34
Mack Truck	72½	69½	71
Nash Motors	53⅞	53	53
Na Power & Light	33	31⅛	31¾
N Y Central	179¾	177	177¾
Northern Pacific	93	92¾	91½
Packard Motors	15¾	15⅜	15⅜
Penn R R	85⅞	83½	84¼
Phillips Pete	39	35⅛	38⅜
Radio Corp	35¾	33⅞	34¾
Radio Keith Orph	18	16⅞	17¼
Rem Rand	30⅝	29	30
Rock Island	119½	118	118
S Louis & S Fran	112	111½	111½
Schulte	8½	8	8
Shell Union Oil	24¼	23¼	24
Sinclair Con	27¾	27	27¾
South Calif Edison	58	55⅜	56¾
Southern Pacific	112½	120	120
Stan Oil of Cal	64	61⅛	62½
Stan Oil of Ind	—	—	53¾
Stan Oil of N J	65⅜	63	64½
Stewart Warner	43⅞	42⅞	43
Studebaker	46½	45	45
Texas Corp	56⅞	55¾	56¼
Texas Gulf Sulph	57	56¼	56⅝
Union Oil of Cal	46	45¼	45¼
U S Rubber	29¼	27½	26¾
U S Steel	167¾	164¼	167½
United Aircraft	—	—	44⅝
West Electric	138¾	132⅝	136
Willys Overland	10½	9⅝	9⅞
Yellow Truck	11¾	11⅜	11½

Plans have been proposed for erection of 15-story Seattle General hospital building at cost of approximately $1,500,000.

Winnipeg Grain

WINNIPEG, Nov. 25.—Grain quotations:

	Open	High	Low	Close
Wheat—				
Nov.	135	135¼	134¼	134¾
Dec.	136⅝	136¾	134¼	134¾
May	144⅝	144⅝	142⅝	143
July	146	146	144	144¾
Oats—				
Nov.	61¼	61¼	60¾	60¼
Dec.	62¾	62¾	60¼	60¾
May	66¼	66¼	65¾	66
July	66¼	66¾	65¼	65¾
Barley—				
May	—	—	—	68¾
Dec.	65¾	65¾	65	44¾
May	72¾	72¾	71	71¾
July	74¼	74¼	73	73
Flax—				
Nov.	279	279	277½	277
Dec.	279	279	280¼	280¼
May	280½	280½	277	279
Rye—				
Nov.	—	—	—	90¼
Dec.	91¾	92¼	91¾	91¾
May	101¼	101¼	99¼	99¼

Cash wheat—No. 1 hard 135¼; No. 1 northern 134⅝; No. 2 northern 131¾; No. 3 northern 125¾; No. 4 124⅝; No. 5 114¼; No. 6 94¾; feed 69; track 134⅝; screenings 68 per ton.

WINNIPEG IS ACTIVE WEST FORT WILLIAM

FORT WILLIAM, Nov. 25. — Camps are to be erected at once on the property of Jackson Sapawe Company, Ltd, in preparation for a campaign of winter work. During the summer work has been done on the property under "Bill" Jackson, well-known prospector and [illegible] a staker of the property bearing his name in Patrica district. Results have been very good, it is reported, encouragement has been met to warrant the continution of the work during the winter, and this it is proposed to do. In a series of veins on the property, gold content has been good in several places, with native gold visible in certain of the outcrops.

The area is located very close to the Port Arthur-Winnipeg line of the Canadian National Railway, 127 miles west of here, and has been the scene of active prospecting and development in the past summer. Work is continuing on several of thte properties in the region, and a shaft is to be sunk on the properties of Central Canada Mines under development by Jackson-Sapawe Company, Ltd.,

EXCHANGE RATE

NEW YORK, Nov. 25—Sterling exchange irregular at $4.83 for 60 day bills and at $4.87⅛ for demand.

Foreign bar silver 49⅝c.

Canadian dollars 15-16 discount.

Francs—3.93⅝c.

Lire 5.23½c.

Marks 23.92c.

Kronen 26.88c.

Nelson approximated rate sterling exchange $4.89.

MARKED DROP NOTED IN EAST

Profit-Taking Felt Among the Leaders; Nickel Again Most Active Issue

MONTREAL, Nov. 25—A marked decrease in trading which resulted in mostly minor price changes, featured a return of the Montreal stock exchange to its normal five hour sessions today. Profit-taking at various times had its effects, but this was only among such leaders as Brazilian Traction and International Nickel, which again provided the bulk of the total sales, which amounted to 42,000.

Nickel was again the most active issue, and closed slightly above the day's low market at 30¾, off a single point, while the Traction issue finished two points lower at 41.

Dominion Glass advanced 5 points to 140, and Canada Steamship Lines gained ¾ to 60½, while Consolidated Smelting dropped 8¼ points to 262, and Famous Players, Shawinigan and B. C. Power "B" were each 16 points lower.

Calgary Oil

(By H. W. Robertson Ltd., leased wire)

Advance	1.00
A P Consolidated ex	1.90
A P Consolidated rights	.19
Associated	1.25
C and E Lands	3.29
Commonwealth	.55
Calmont	1.21
Dalhousie	1.75
Devenish, ask	.22
Eastcrest	1.63
Fabyan	.09
Freehold	.79
Hargal	1.00
Home Oil	11.75
Illinois Alberta	.36
McDougall Segur Ex	2.10
McDougall Segur New	.66
Mayland	.73
Mercury	2.15
McLeod	5.90
Mill City	2.85
Mayland	1.30
Okalta New	.32
Regent	65.00
Royalite	1.26
Sterling Pacific	.55
Vulcan	.75
United	

FORMER NELSONITE DIES IN ARIZONA

Randolph E. Fishburn, who was known in Nelson some 20 years go as a mining engineer, died in Tucson, Arizona, on November 1, according to word received in Nelson lately.

Mr. Fishburn was 67 years old and is survived by his wife and sons.

Coyle MADE IN B.C. BATTERIES
FACTORY 1481 VENABLES ST. VANCOUVER, B.C.

CANADIAN PACIFIC

Round Trip Excursion Rates

UNITED STATES DESTINATIONS

Minneapolis	$69.00	Chicago	$88.10
St. Paul	69.50	Omaha	79.05
Duluth	70.00	St. Louis	96.70
Milwaukee	84.60	Kansas City	85.95
DesMoines	81.50	Sioux City	75.15

CANADIAN POINTS

Toronto	$123.50	Montreal	$146.50
Hamilton	123.50	Quebec	157.80
London	123.50	St. John, N B	180.90
Ottawa	146.50	Moncton	180.90

Halifax 189.20

TICKETS ON SALE

Nov. 23, 30. Dec 7 14, 19, 20, 21.

Return Limit February 28. Liberal Stop Overs

Tickets, Sleeper, Reservations from any Can. Pac. Ry Agent or write

J. S. Carter, Dist. Passr. Agent

Nelson, B. C.

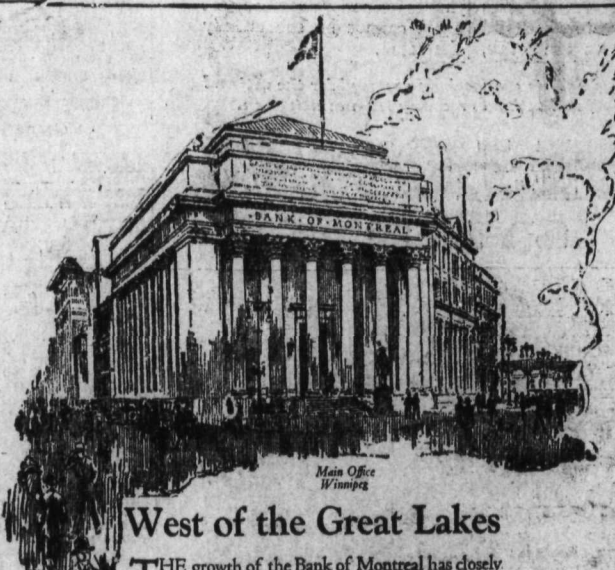

Main Office Winnipeg

West of the Great Lakes

THE growth of the Bank of Montreal has closely coincided with the gradual development of Canada from a small colony to a great Dominion.

In the Bank's westward advance to the Pacific Coast, one of the important links in its transcontinental chain of Branches was formed in 1878 at Winnipeg, when the Bank opened its first Branch west of the Great Lakes.

This forward step, taken seven years before railway communication was opened up between Montreal and Winnipeg, made available to the incoming population on the prairies the stabilizing co-operation of a strong, conservative and at the same time energetic financial institution.

Of the Bank's 667 Branches, 14 are in Winnipeg and 188 in the Prairie Provinces.

Total Assets in Excess of $900,000,000

BANK OF MONTREAL

Established 1817

BRANCHES IN NELSON AND DISTRICT

Nelson Branch, E. E. L. Dewdney, Mgr.

Kaslo, Trail.

SPORTS

ARTHUR WINS HANDILY AT GRAN DFORKS

Puritch Takes Second Fall With Toe Hold; Arthur Gets Two Quickly

OVER 400 SEE A GREAT CARD

Seven Boxing Bouts; Republic Boys Win in Wrestling and Boxing

GRAND FORKS, B. C., Nov. 25—Arnie Arthur of Trail, the middleweight champion of Canada, showed his prowess on the mat here Saturday night when he won over Bill Puritch of Grand Forks, who has had considerable experience on the mat. Puritch gave the champion quite a good tussle and made him extend himself at times. Arthur took two falls out of three. He won the first in 4½ minutes. The second was allowed Puritch by Arthur when Puritch got the toe hold. The third went to Arthur quite handily in about two minutes.

This was the headliner of the biggest bill of sports that has ever been attempted in the Boundary district, and was greeted by an audience that numbered well over 400 many coming from long distances. The fans were unanimous in commending the show as one of the very best they had ever attended. There was not a dull moment from the time Mayor T. A. Love opened the show at 8:30 until midnight, after which a banquet was given the various participants in the afternoon block.

ARTHUR CONGRATULATED

H. O. Patton, who was responsible for staging the program in the interests of the Grand Forks Athletic club was roundly congratulated for the splendid success of the sports program. He had trained all the local boys, many of whom put up wonderful exhibitions of boxing.

At the banquet Arthur was specially thanked for his fine spirit in coming to Grand Forks without remuneration and assisting the local athletic club. This was also the case in the different participants who came from Republic, Wash., and Greenwood.

Although Puritch secured one of the falls, there was no questioning Arthur's superiority, which was indicated by his freshness at the conclusion of the bout, when he put on a demonstration of a dozen or more notable holds which have won their way in the wrestling world. Puritch acted as pupil throughout.

REPUBLIC BOY WINS

The only other wrestling match on the bill was that between Bill Long of Republic and Shorty Bailey of Grand Forks, the American youth getting the first fall in about 10 minutes and the second in five minutes. Bailey seemed to have it much over his opponent in throwing and cripping, but Long had the finer points by which he could take better advantages of opportunities to pin Bailey down.

There were seven boxing bouts and every bout had an amazing amount of kick. The leader was between Sean Evans, former flyweight champion of Canada, and Ted Leit, who had won considerable distinction in boxing in the Old Country. They put on four rounds of exceptionally brilliant boxing, which kept the large audience continually on their feet with applause. Evans, who was given the decision, is very clever with the gloves and there was no denying his ability, although Leit, after four fast rounds, was able to step out 10 minutes later and win a mile foot race.

VISITOR WINS

The next in line was between Fred Smith of Grand Forks and Ken Williams of Republic, who were very evenly matched in three three-minute rounds, with the decision going to the visitor.

Jim Miller, a local youth of 18, showed up wonderfully and had little difficulty in winning over Albert Machell of Greenwood, though it was a very keen contest throughout.

Cort Uewmazley and Nick Cooper put on four fast rounds that were very close througout, the latter's reach keeping the other helpless at times. Newmazley was given the decision on the evidence of finer ring work.

BANTAMS ARE GOOD

Two bantams, Lloyd Bailey and Johnnie Gowans opened the evening's performance and won a great deal of applause with their apparent knowledge of big ring stuff and did not hesitate to mix things at times.

There was a comedy bout which created much excitement. Two "hayseeds" from the back woods got arguing, back in the audience, over some of the other bouts and when they attempted to decide the issue with their fists were invited to the ring. This they did without hesitation and in their clever novelty stunt proved themselves entertainers of the first water.

In the mile foot race, Walter Manson led the way until near the finish, when Ted Leit came from behind and nosed out winner at the wire. Harold Stiffe was only a few feet behind for third place.

Mrs. Larson and Mrs. Lavasseur Win High Score

Mrs. C. Larson was high score in the ladies' bowling match played on the Gelinas' alleys yesterday afternoon, winning both the high aggregate with 443 pins and the high single with 159 pins in her match with Mrs. D. L. Kerr's team.

Mrs. T. E. Levasseur, took both high aggregate with 373 pins and high single with 155 pins in her match with Mrs. G. L. Kemmering's team, which the former team won with a margin of eight pins.

The scores:

	1st	2d	3d	Total
Mrs. T. E. Levasseur	112	155	106	373
Mrs. J. Bell	102	115	92	309
Mrs. F. E. Wheeler	141	86	99	326
Mrs. Louis Choquette	86	94	92	272
Totals	441	450	389	1280

	1st	2d	3d	Total
Mrs. G. L. Kemerling	145	84	104	333
Mrs. H. Lakes	100	82	103	285
Mrs. F. Bamford	89	122	136	347
Mrs. G. Browell	94	110	103	307
Totals	428	398	446	1272

	1st	2r	3d	Total
Mrs. H. Larson	159	121	163	443
Mrs. H. Willits	99	106	96	301
Mrs. D. D. McLean	91	115	131	337
Mrs. W. Gore	80	97	82	259
Totals	429	439	472	1340

	1st	2d	3d	Total
Mrs. L. Kerr	143	152	121	416
Mrs. A. G. Gelinas	108	111	84	303
Mrs. G. Wright	108	103	158	369
Mrs. W. Desjardines	86	67	79	232
Totals	445	433	442	1320

Burning leaves set fire to verandah in Woodstock and brigade was called out.

Sharkey Rated as World's Leading Heavyweight but not Champ; List Champs

CINCINNATI, O., Nov. 25 — Jack Sharkey, Boston, was rated as the nation's leading heavyweight, but not the official champion by the National Boxing association here today. The heavyweight title was declared vacant.

Stanley M. Isaacs, president of the association, said all titles must be won in the ring, and not on paper, and for that reason champions in several classes were declared open.

The foremost boxers were rated as follows:

Flyweight champion—Frankie Genaro.
Bantamweight champion—Panama Al Brown.
Featherweight champion — Battling Battalino.
Junior lightweight champion — Tod Morgan.
Lightweight champion—Sammy Mandell.
Junior welterweight champion — Mushy Callahan.
Welterweight champion — Jackie Fields.
Middleweight champion, open—second, Ace Hudkins.
Light heavyweight champion, open; second Maxie Rosenbloom.
Heavyweight open; second Jack Sharkey.

After ranking the boxers, the association made an effort to classify the National wrestling situation, eliminate all the self-styled champions and plan to conduct tournaments in which champions of all divisions will be selected.

Rossland Wins and Loses in Hoop Battles

TRAIL, Nov. 25.—In Trail city league basketball games at Rossland tonight, the Trail Arrow Boat club defeated the Rossland boys, 43-31 and the Rossland Girls beat the Trail High School girls, 36-16.

At the Memorial hall here the High School beat the Diakonias in a close game by a score of 26-23.

PORTLAND BEATS VANCOUVER IN OVERTIME GAME

Bucks Take League Lead; Only Goal Between Teams in 130 Minutes Play

VANCOUVER, Nov. 25.—After playing three scoreless periods, Portland Buckaroos in less than one minute in the overtime period succeeded in twisting the tails of the Vancouver Lions to the extent of one goal to win tonight's Pacific Coast Hockey league fixture here 1-0. It was the second meeting of the two teams this season and their second overtime game. Armstrong and a backhand flip lifted the Bucks into first place in the league standing after 47 seconds in the overtime session. It was the first goal scored between the two teams in more than 130 minutes of hockey in their two games.

Armstrong brought an end to the fastest game played here this season and a contest packed with thrills from start to finish. Both teams used their speed and boring in on the nets and flinging the puck at the goalies. Jackson and Aitkenhead put up superb displays between the posts. The Portland goalie saved his team time and time again. When the Lions got through McGoldrick and Pratt, which they did more than once, Aitkenhead was there waiting for them.

The winning counter came from a scrimmage in front of the Lions' goal just as the teams were warming up to their task of settling the vital issue in the five-time play.

LINEUP

Vancouver	Portland
GOAL	
Jackson	Aitkenhead
DEFENCE	
Arnott	McGoldrick
Brennan	Pratt
WING	
Sanderson	Downie
Phillips	Teel
CENTER	
Beattie	Coupez

Vancouver subs—Cummings, Dunn, Frank Jerwa.
Portland subs—Huffman, Armstrong, Conn, Burke
Referee—Ion.

SUMMARY

First period: No score. Penalties—Downie, Pratt (2).
Second period: No score. Penalties—Dawnie, Pratt, Dunc, Conn.
Third period: No score. Penalties—Beatty, Pratt.
Overtime period: 1—Portland, Armstrong, :47.

HEC KILREA, FREDERICKSON LEAD SCORERS

Kilrea of Canadians Has 12 Points to Credit and "Freddie" Nine

MONTREAL, Nov. 25—The significant aspect of the first official list of scorers, issued this season from the office of Frank Calder, president of the National Hockey league, is that stars of the leading teams in the two sections are out in front of their rival sharp shooters.

Hec Kilrea, stocky blonde left winger of Ottawa Senators, the one unbeaten team in the Canadian division of the race, tops all scorers in either division. He has notched 10 goals, and furnished a pair of assists. Little Aurial Joliat, the clever left winger of Canadiens, is second to Kilrea, with six goals and two assists, while the irrepressible King Clancey, dashing Ottawa defenceman, is tied with Joliat on points, five goals and three assists.

Frank Frederickson, who this season took over the job of piloting Pittsburgh Pirates, has had three goals and six assists and leads the American division. Norman "Ditch" Gainor, one of the left wings of the Boston Bruins, is tied with a team mate for second place. Gainor has scored five goals and given three assists, while little "Cooney" Weiland, one of the finds of last season, has scored four goals, and furnished four assists. Six are tied for third position, one of those engaged in the tie being Art Somers, the clever forward bought from the Pacific coast league by Chicago Black Hawks.

LOS ANGELES BEATS SAN FRANCISCANS

SAN FRANCISCO, Nov. 25.—The Los Angeles Hockey team defeated the San Francisco sextette, four goals to two, in the first intersectional game in the California professional ice hockey league here tonight. Jac Wilson, forward, turned in a brilliant performance scoring three of the Los Angeles goals.

LATTERY BEATS MAX ROSENBLOOM

BUFFALO, N. Y., Nov. 25.—Jimmy Slattery of Buffalo, tonight took a 10 round decision from Maxie Rosenbloom leading candidate for Tommy Loughran's vacated light heavyweight crown. Slattery weighed 167½; Rosenbloom 171½.

The first open tennis championship in the history of the game will be held in Australia in January.

Much lacquer red is being worn in London.

OPINION ASKED ON BOB PENNY'S HOCKEY ABILITY

Wire From Montreal Asks if Former Nelson Player Is Rated Good

"Please wire whether in your opinion Bob Penny of good enough ability to be regarded as suitable for any first class senior squad. Understand he played regular center with Nelson hockey club last season in league against Trail and would therefore appreciate your comment."

The foregoing telegram was received yesterday by J. B. Curran of The Daily News from W. C. MacCoy of Montreal. A reply was forwarded immediately telling of Penny's hockey ability with the Nelson seniors during last winter and the previous season when he proved one of the most valuable players on the team.

There was no information contained in the telegram to The Daily News. It is thought that possibly some first class team in the east wa casting an eye on the former Nelson star and was anxious to obtain some information about him before starting negotiations for his services.

"YOU FIRST," SAYS CONSTABLE, AND THE PRISONER BEATS IT

RIVERHEAD, L. I., Nov. 25—The Chesterfieldan manners of two Suffolk county constables resulted tody in the escape of John Conklin, 25-year-old negro, arrested for disorderly conduct.

Constables Louis Sellers and Charles Tuthill drove up to the entrance of the Suffolk County Jail with Conklin in an automobile.

"You first," said Sellers, throwing open the automobile door and bowing to his prisoner.

Conklin got out and kept on going landscape.

Sellers was so angry he fired his pistol several times.

Wife Sees Fight Through Window

By AL DEMAREE
(Former Pitcher New York Giants

Strange as it may seem in thes days when hundreds of women attend a fight of any importance, an some of the biggest bouts are held under the auspices of society leaders for various charities, it was only a few years ago when a rumor that one society girl, dressed as a man witnessed a fight, was worth a headline.

When Mrs. Bob Fitzsimmons wanted to see her husband fight Tom Sharkey in California, she was forced to hide in a lumber room adjoining the arena and watch through a window.

Plans have been discussed for construction of a bridge across the east ark of Hoquiam river, north of Hoam, Wash.

Contract has been awarded at Kelso, Wash., for construction of Ariel dam on Lewis river for the Inland Power & Light company.

ENGINEER IS WORRIED ABOUT THE SITUATION

(Continued from Page One)

ic feet per second, and the natural site for its pipe line would be through the cemetery, which is urgently in need of more water. However, its flow on October 3 was found to be only 27 cubic feet per second, which I consider far too small to justify the $50,000 to $60,000 expenditure necessary to obtain it. Although I have not explored its watershed, it is well known to many, and I am informed that it would be without good storage sites.

RE-CONSTRUCTION AND EXTENSION OF COTTONWOOD CREEK SUPPLY

"At first sight it would appear that Cottonwood creek is the logical source for the city's water supply. It lies right at our door, it rises in a 15 acre lae that has possibilities for storage, and if its flow should be inadequate both Whitewater and Clearwater creeks can be diverted into it from their natural course to the Salmon river. It was thoroughly considered by A. L. McCulloch in 1924 and 1925, and on two counts, excessive cost and danger of contamination, was rejected by him in favor of Five Mile creek. I have studied Mr. McCulloch's reports to the council on this subject, made at that time, and fully concur with him on this point. Conditions at present are considerably less favorable to a Cottonwood creek supply scheme than they were then. The volume of water in the east fork of Cottonwood creek has become so small (only 27 cubic fet per second) that it is now hardly worth considering; the danger of contamination has increased by the renewed activity of the Perrier mine, right on the bank of the creek, and by increasing traffic on the Spokane highway; no water has flowed out of Cottonwood lake for months, and Whitewater creek, which can be made to float into it, is now, and will likely continue to be, subject to serious contamination from lumbering and grazing operations. So long as Nelson has any other source from which it can obtain a sufficient supply of water, I am sure that the necessary assent of the provincial board of health will be refused to a Cottonwood supply scheme

INDEPENDENT SUPPLY TO CANADIAN PACIFIC RAILWAY FROM COTTONWOOD FALLS

"The Canadian Pacific Railway is our largest customer of water. Their service is not metered, but they probably use between 100,000 and 200,000 gallons per day, and are sure to use considerably more after the Procter-Kootenay Landing line is completed. Water from Cottonwood falls would of course be suitable for industrial use only, and separate provision would have to be made for a supply of drinking water. The cost of the necessary intake, pipe line, etc., has not been closely estimated, but would probably be not much, if any, in excess of 6000. The consent of the company to this change would of course be necessary. The chief objection to this scheme is that it is only a temporary measure, leaving us with only a very narrow margin in low water times like the present, even if normal growth of the establishmen of other large water using industries allowed us any margin at all. Should the city later decide upon a supplementary supply of water from Grohman creek, which I am about to recommend, the money spent upon this independent supply will have been largely wasted. In spite of this objection the scheme has much to recommend it, offering as it does a quick, easy and comparatively cheap way out of our immediate difficulty.

SUPPLY FROM GROHMAN CREEK

"Grohman creek supply is in my opinion the only thoroughly satisfactory solution of our water supply problem. It is amply large enough to satisfy our very extravagant use of water for further into the future than I can see. At the beginning of October the flows of Five Mile, Anderson, Cottonwood and Whitewater creeks combined amounted to 7.50 cubic feet per second while that of Grohman was 8.68, not only more than all of them put together, but more than three times as great as any one of them. A good intake site is obtainable within three miles of the city, at a height of approximately 1000 feet above the lake. Two objections exist to the development of a supply from Grohman creek; logging operations are being carried on ther, and a pipe line would have to cross the west arm of Kootenay lae. I am confident that both of these difficulties can be overcome satisfactorily. With the exception of two timber limits the whole watershed above the suggested intake is crown lands and might readily be obtained as a watched reserve at a nominal cost. As no surveys have been made, no close estimate of the cost of obtaining a supply is possible, but I am of the opinion that it should not greatly exceed that of the Five Mile system [illegible]

"It may be objected to all this that the present low water conditions are abnormal and are not likely to recur, and that therefore a heavy expenditure for additional water supply is unjustified. The same thought was expressed in 1926 and 1928, but we have lower water now than in either of these years, and no man knows whether we may have lower water still next year or some other year. It is our duty to make sure, as far as is humanly possible, that the repetition of these conditions will do the city no harm. Within the last 12 months it has on three occasions been necessary to supplement the supply from Five Mile creek with water from the old Cottonwood main. This is all very well so long as the old main will deliver any water and so long as dangerous pollution happens to be absent, but, good water or bad, the old main is absolutely on its last legs and we do not know, when we ope nits valve, whether we will get any more water or lose what we have already.

"Under these circumstances I recommend that an independent supply be provided the Canadian Pacific Railway, and that complete surveys and estimates be made of the Grohman creek proposal, this coming year.

"Respectfully submitted,
"Boyd C. Affleck"
"City Engineer"

The city council decided that at present nothing more could be done about the matter other than to file the report with a recommendation to the incoming council for attention.

Two-Hour Work Day Tired Hobnes' Pl

AKRON, Ohio, Nov. 25—The International Hoboes' Convention, which closed a three-day session here last night, has solved for the laboring man the laboring man's problem—work.

By a unanimous vote of all the delegates—walking and otherwise—who happened to be awake at the moment, the solution was embodied in an appeal to President Hoover for a two-hour work day—12 hours a week.

"With everybody working," said Dan O'Brien, chairman stifling a yawn and glancing at the freight train schedule, "we can produce all that America needs in two hours a day. Everybody will have more time and money—providing wages are raised.

Contract has been awarded for construction of toll houses and office bridge at Longview, Wash. for the Longview Columbia river

Power projects costing between $10,000,000 and $12,000,000 will be constructed on Columbia river near Wenatchee, Wash.

"TRY A NIP TO-NIGHT"

GRANT'S "Best Procurable"

(THE ORIGINAL)

Pure Scotch Whisky

RICHEST IN FINEST HIGHLAND MALT

Bottled and guaranteed by William Grant & Sons Limited, Glenfiddich and Balvenie-Glenlivet Distilleries, Dufftown-&-Glasgow, Scotland.

advertisement is not published or displayed by the LIQUOR CONTROL BOARD or by the Government of B.C.

Today and all winter...it's springtime in California

PEOPLE in California are enjoying today a life out-of-doors. Some in gardens; some are enjoying their game on green fairways. Children, everywhere outdoors, playing in the sun-filled air.

Days in California are all too short, and too few. You have more time there when you go by train. In Pullman comfort you view the whole Pacific Coast—Washington, Oregon, California. Thru Pullman service from Seattle and Spokane. Stopovers enroute.

Southern Pacific's five daily trains over the scenic SHASTA ROUTE are appointed for your complete comfort. San Francisco, Los Angeles, or the charm of the desert resorts in Southern California, are closely linked by Southern Pacific.

Write to address below or ask your local railroad agent for further details and illustrated booklets.

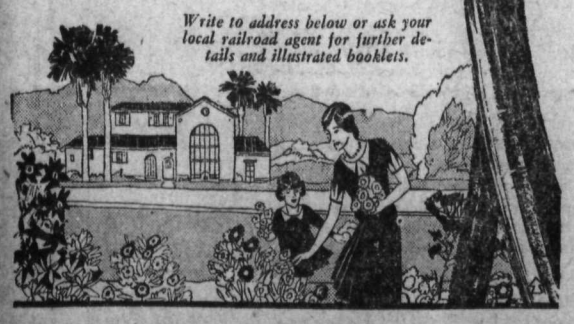

Southern Pacific

E. J. HENDRY, *Canadian Gen'l Agent*
585 Granville Street, Vancouver, B. C.

Lighters

See our choice selection of lighters. We carry a unique selection of fraternal lighters. Carry your lodge emblem on your lighter.

GELINAS
TOBACCONISTS

"Eddie Cantor"
Star of "Whoopee" and other famous Broadway successes and equally famous as a personality of the air world of entertainment.

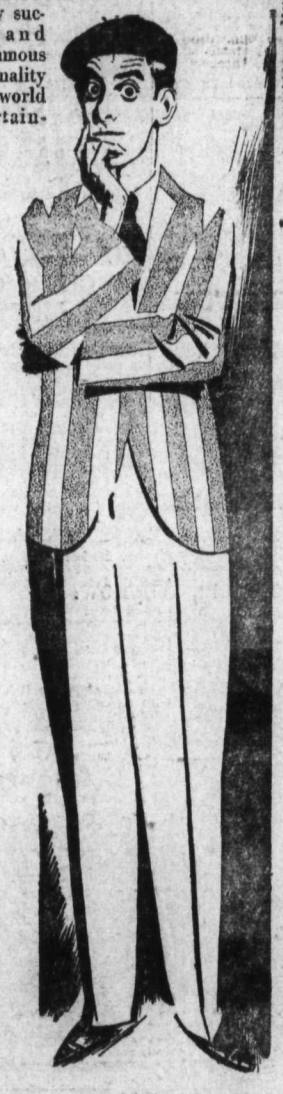

TONE SO LIFE-LIKE

IF YOU MET HIM FACE TO FACE YOU'D KNOW HIM BY HIS VOICE

This great artist is more than a voice when you hear him over the New Kolster Radio. He becomes a living, pulsing personality—vividly present through the magic of a life-like tonal quality which is today drawing thousands to the New Kolster Radio.

The New Kolster's superior, life-like tonal quality is the result of 21 years of research and experience.

Hear the New Kolster. Get a new conception of a fine radio. Your nearest dealer will demonstrate gladly.

The New Kolster is available in four All-Electric Models priced from $198 and up, Less Tubes

There are two Battery Models priced from $62.50 and up, Less Tubes

Made in Canada by
CANADIAN BRANDES LIMITED
TORONTO CANADA

KOLSTER RADIO

"MORE THAN EVER A FINE SET"

Distributed by
Canadian Fairbanks Morse Co., Ltd.
798 Beatty St., Vancouver

Sold by
Kootenay Music House
Nelson

Tarrys and Thrums

THRUMS, B. C., Nov. 24.—Miss Ford who has been for more than a year a resident of Thrums left for Rossland recently to resume nursing. She expects to spend the winter month between Rossland and Trail.

Miss Dorothy Cant returned to her home in Appledale after spending three weeks in Thrums.

Mrs. W. J. Kidman of Crawford Bay spent the week end in Thrums the guest of Mr. and Mrs. R. W. Chalmers. Mrs. Kidman's neice, Miss Greenwood arrived from her home in Australia and Miss Greenwood later left for Crawford Bay.

Norman Johnson was a visitor to Nelson recently.

A delightful surprise party was held at the home of Mr. and Mrs. George Watson of Tarrys. Gamse and dancing were enjoyed till about 1 a.m.

James Stevenson has left this district and obtained work at Blueberry.

Mr. and Mrs. C. Neil returned by motor from California and spent some time visiting Mrs. Irving of Tarrys. Mrs. O'Neil's mother.

Miss Porter, school teacher at Thrums school spent the week end at Castlegar with friends.

Mr. C. Neil, principal of Thrums school visited his home in Slocan City last week end.

Mr. Welldon and Colonel Turner Lee were visitors to the district on Thursday.

Miss Robarge is visiting Mr. and Mrs. William Pratt.

PALPITATION
Throbbing of Heart After the "Flu"

Mrs. J. Cunningham, Sault Ste. Marie, Ont., writes:—"Last February I had a severe attack of influenza which left me with palpitation and throbbing of the heart.

"I felt very weak and tired so began to take

MILBURN'S HEART AND NERVE PILLS

and used about six boxes and have found them help me a great deal, and am very thankful for having found such a good medicine."

Price, 50c. a box at all druggists and dealers, or mailed direct on receipt of price by The T. Milburn Co., Limited, Toronto, Ont.

WHEN A CHILD IS FEVERISH, CROSS, UPSET

Colic, gas, sour belching, frequent vomiting, feverishness, in babies and children, generally show food is souring in the little digestive tract. When these symptoms appear, give Baby a teaspoonful of Phillips Milk of Magnesia. Add it to the first bottle of food in the morning. Older children should be given a tablespoonful in a glass of water. This will comfort the child—make his stomach and bowels easy. In five minutes he is comfortable, happy. It will sweep the bowels free of all sour, indigestible food. It opens the bowls in constipation, colds, children's ailments. Children take it readily because it is palatable, pleasant-tasting.

Learn its many uses for mother and child. Write for the interesting book, "Useful Information." Address The Chas. H. Phillips Chemical Co., Windsor, Ont. It will be sent FREE.

In buying be sure to get genuine Phillips Milk of Magnesia. Doctors have prescribed it for over 50 years.

Too Fat to Get Around
Now nimble and spry

Just imagine this woman's plight. She was so fat that she couldn't get about to do her housework. Life became a burden to her—then she tried Kreuschen. "I suffered with superfluous flesh and was getting a burden to myself. Now, I am glad to say, I am greatly reduced, and find no trouble in getting about by daily household duties."

Fatness is usually caused by the failure of the liver and kidneys (the "scavenging" organs of the body) to throw off the superfluous waste matter and fatty deposits which are constantly accumulating in the system. Kruschen gently persuades these organs to do their work thoroughly. All poisonous acids and waste matter are expelled from the system. Excess fat begins to disappear, and, slowly but surely, you regain your normal weight.

oYu will find also that what you have lost in fat, you will gain in joyaus health. Your eyes will sparkle, your skin will be clearer, you will be all aglow with vigor and vitality—the proud possessor of a slim, youthful figure.

"BUILD B. C."

Praise Raised To a Peak

No one could ask for more These flavored words are taken from Mrs. Harrison's letter:

"I have been a constant user of Pacific Milk for ten years and am never without it. I use 8 to 10 cans a week in winter and as many in summer. It can be used with the greatest success in all recipes calling for milk."

Pacific Milk
Factory at Abbotsford, B.C.

Angel Child

By Grace Perkins

COPYRIGHT BY RUE B. HENKLE CO., INC.

INSTALMENT XLIII

And mama had asked papa how and what had made him think of going to Mr. Pigeon and papa had just grinned and said, oh, he thought the man had such a nice name, and mama needn't bother her little head about, it as it was all over but the payments and he would take care of 'hose. And papa said maama might have saved herself a lot of worry if she had come to her old man in the first place and told him as he was nobody's fool. And he said men knew how to do these things, which was one reason why they could trick the women so easy in business.

Well in the midst or mama telling me this our doorbell rang and I heard Estelle and Hank downstairs. So we went down and grandma made us some fudge and we roasted chestnuts in the fire and had a good time. We talked about the party we would have the next night and papa made the announcement that he was going to take us all to a real supper after the show at Shanley's (which was a real good restaurant in papa's day.)

Then he went on to say that now we were all gathered together maybe would like to hear soome news. So of course we said we would. So papa stood up and said he was taking us to Shanley's because that was where mama and he had had their wedding supper all alone together when they had been married, and to-morrow night was going to be like a second wedding supper. And then he said that his wife and daughter were going to leave the stage and stay home for awhile, and I would go to school next year right in Flatbush without any frills or fancies

Well I looked at mama, and she just sat smiling and nodding as if it was all her own idea, and she was merely letting papa announce it.

Every one was delighted at the idea and Estelle and Hank gave three cheers to think of me going to school with them, and I would be illegible for the Pirets Chest Club, and would probably be president of the Dramatic Society as they had a girl named Susie Preston and she was too stuck up.

Now, the thing that got me was that I was sent to bed as soon as Estelle and Hank went home. Mama and papa didn't talk to me but just sent me off to bed like I was a little girl. But I was too excited to go into tantram as really the whole world had turned and I had a lot to think about So I got undressed and got into bed and admired my room before I turned off the light. And pretty soon there was a knock on my door, and Grandma came in because she wanted to tuck me in.

The next day was a madhouse of course there were rehearsals from ten in the morning right through to the performance just as if we hadn't been playing on the road for four solid weeks.

Mama was very, very calm, and quite herself again in spite of being a little haughty. Because we were going to give our two week's notice right after the performance, and it gives you a certain sense of power to know that even if it is like giving up a piece of your soul, you can give in your notice.

I can't begin to tell all the riot there was that night, what with the excitement of opening and knowing all the critics and swells were out front and People Wh Count. And Grandpa and grandmt and papa and Estelle and Hank were way back in the last row in their hired Tuxedos, it being the best we could get them even weeks in advance!

After the show and all the telegrams and curtain calls and flowers, beclam let loose behind the stage. Aunt Enid got so many curtain calls that you just lost out and she took me out front with her three times to bow. And then the people began crowding into the dressing rooms in their fine perfumes and furs, to tell how good everbody was.

Mr. Dean had planned a great big private dinner at the Ritz and he invited the whole entire company and and scads of other people to come and celebrate the announcement of his engagement to Miss Eden.

He insisted that we come and grandma and grandpa and Estelle and Hank too, and papa was a wee bit disappointed although he forgot that in the excitement of such a swell party, which was almost too much for grandma what with the champagne and everything just like she had read in the books of court life. And mama whispered to papa it was just as well to keep in with Sigmund Dean anyway, and besides she wouldl really rather go to Shanley's alone with papa some night as it would be more romantic.

So there we all were in the big dining room, and we were quite overcome all of us, and grinned and ate and couldn't think of a thing to say, there was so much to look at. Everbody toasted everbody else and it seemed as if it would never break up.

Along about two-thirty, grandma was getting pale, and maama decided we had better go if Aunt Enid and Sigmund Dean would understand and excuse us. So Mr. Dean got up and left the table with us to see us off like a gentleman, and he hired a big Packard car at the door to drive us home in.

He said he wasn't going to accept our notice right then, but that he understood and approved of my going to school and all that. He said for us to stay in the show until Christmas and then we could go and his blessing would go with us. So papa and mama were delighted as that would mean quite a lot of salary to for having bought up our house for us. Then just as we were going, Mr. Dean said:

"By the way, Finnegan!"

And papa said, "Yes, Mr. Dean!"

And Mr. Dean said. "There is a place open in our office that might interest you. Assistant casting director!"

"Oh, my God!" said mama without realizing how rude she was.

"Maybe you would like to take it on," continued Mr. Dean, "and keep the family in touch with the business."

Mama was just overcome and papa swelled up and put his hand out to Mr. Dean and shook it good and hard and said:

"Well, I'll think it over, old man, and let you know in the morning."

So Mr. Dean said, "All right. Let me know. There will be about 75 a week in it. Call me up in the morning then!"

And then we got into the Packard.

But just as we were about to leave we heard a voice calling my name, and we turned and there was Aunt Enid flying out the hotel in her white expangle dress and red satin slippers and without even an evening cape about her.

So she kissed mama and me and said she was sure we had made a big personal success that night and would see our names in the columns the next morning And she said she and Mr. Dean were going to have a real big wedding and I was to be flower girl, and I could choose my own costume.

Then Mr. Dean leaned over and patted me on the head and said what a fine actress I was and he was glad I was going to school and get an education and that when I grew up he counted on making a star out of me that maybe would beat Enid Eden!

And then she and he laughed, and he kissed her on the spot and she said "Silly!" and he told her to run in or she would get cold.

Then he leaned over to me and said something real funny in a low voice. I've never really known whether he was wise-cracking or letting me know he was no fooy. He said

"Don't keep any more diaries, Lola. You can't tell who might read them!"

THE END

READ
'The Dangerous Road'

Starting in Tomorrow's Paper

MOTHERS ATTEND GIRLS' CLUB IN MEETING, MOYIE

LUMBERTON, B. C., Nov. 24.—A very interesting meeting of the Girls' Club and friends was held Thursday night at the hall. After the opening exercises by Rev. A. C. Pound, the girls had music and games. One of the leaders, Miss N. F. Kier, explained to the mothers and visitors the handwork of the Golden Keys, who are building and furishing a miniature house.

Miss Fountain, Girls Work Secretary of Vancouver, then gave a talk to the mothers on the work of religious education.

Afterwards the guests of the club were entertained at the home of Mrs. W. M. Hutchinson.

CLASSIFIED ADVERTISING

Classified Rates

Local Reading Notices—Three cents per word each insertion. In blackface or machine capitals 5c a word. Twenty-five per cent discount if run daily without change of copy for one month or more. Where advertisement is set out in short lines the charge is 15c a line for Roman type, 20c for blackface and 25c for blackface capitals. Minimum 35c, if charged 50c.

Want and Classified advertising—One and a half cents a word per insertion. If paid in advance 6c per word per week or 22½c per word per month. Transient ads accepted only on a cash-in-advance basis. Each initial figure, dollar sign, etc., counts as one word. Minimum 25c, if charged 50c.

NEW PRAYER BOOK IN SCOTLAND IN USE DECEMBER 1

Much Contained in English Book Adopted; "Miserable Sinners" Omitted

EDINBURGH, Scitland, Nov. 25.—The Episcopal church of Scotland, which unlike the Anglican church in England, enjoys, or perhaps it should be said, suffers from, no direct connection with the state, has prepared a new prayer book, which has been passed by the synod, and comes into use on the first Sunday in Advent, December 1.

In the debates in parliament concerning the new English prayer book, much was heard of reservation being permitted in the Scottish Episcopal church. Reservation is continued through the following Rubric:

"According to the long established custom in the Scottish church, the presbytery may reserve so much of the consecrated gifts as may be required for communion, for the sick and others who could not be present at the celebration in the church".

MUCH ADOPTED

Much that is contained in the new English book which at the time of debates in parliament was tacitly deemed unprovocative has been adopted for the Scottish book in regard to other services in the church.

An interesting point is that the words "miserable sinners" in the first four petitions of the Litany, which, for years have been condemned by many Anglicans the world over, as having a sense of unreality are omitted in the new Scottish book.

The marriage service follows closely along the lines of the new English book, more specially in speaking in sharing the worldly goods, and displaces the old time formula "with all my worldly goods, I thee endow," which the bridegroom used to address to the bride some times, perhaps, with his tongue in his cheek.

Sell Musical Instruments quickly and profitably through the Daily News Want Ads

Fill This In and Send It to Us.

Classified Advt. Dept.
The Daily News.

Gentlemen:

The enclosed $..... is for classified Advertising to appear in your issues of .... There are, including my name and address ..... words at the rate of 1½ cents per word. No ad, however, will be inserted for less than 25c.

SITUATIONS WANTED (11)

GIRL WANTS POSITION—For general housework. Apply Savoy Hotel. (11504)

WANTED—Work by man and wife. Woman as cook in camp or hotel, man as kitchen help or handy man will go any place. Apply Box 11554 Daily News. (11554)

FURNISHED ROOMS—For Rent—(15)

HOUSEKEEPING ROOMS—614 Josephine. Phone 472X. (11561)

NICELY FURNISHED BEDROOM—In steam heated down town apartment Block. Box 1148 P.O. (11559)

ROOMS—To Rent (19)

FURNISHED TWO-ROOM SUITE—For rent. Phone 484 r 1. (11546)

HOUSEKEEPING SUITE—Also rooms to rent close in. Phone 677Y. (11515)

LIVESTOCK FOR SALE (23)

TWO GOOD WORK HORSES—For sale. J. J. Campbell, R. R. 1. (11510)

FOR SALE—Two cows to freshen soon. Apply Mackereth, Broadwater (11471)

TEN NINE-WEEKS OLD PIGS—$5.50 Apply Mrs. Jordan Williams, Edgewood, B. C. (11473

FOR SALE—Holstein-Guernsey heifer, 19 months. Not bred. Price $55. A. P. Whiteman. (11510)

FINE two Registered Jersey heifers ready for breeding, good records. M. A. Woyna, Appledale, B. C. (11508)

GOATS—Leaving district, must sell this month. Three-quarter grade Toggenberg doe with two fine doe kids—two grade does—and grade buck. What offers? Venus, Willow Point. (11474)

LIVESTOCK WANTED (24)

WANTED—Three heavy teams for Gypo work, skidding logs, good ground. Box 11501 Daily News. (11501)

POULTRY AND EGGS (26)

WHITE WYANDOTTE COCKERELS—April hatch. Solly's X X X Special. Dam's average 240 eggs. $5 upwards. Holmes, Crawford Bay. (11558)

MISCELLANEOUS FOR SALE (27)

FOR SALE—Uxbridge piano $100.00 or for rent at $4.00 month. Phone 276Y. (11511)

FOR SALE—No. 1 Timothy hay and No. 1 feed oats. George Laviolette, Lumby, B. C. (11553)

FOR SALE—Dry wood all lengths. Get my price delivered any place in the City. Phone 611Y2. (11537)

FOR SALE—Drop head Singer Sewing Machine—Snap—$25. Apply Singer Sewing Machine Co. (11557)

FOR SALE—Pipeless furnace—complete—in good order—Very reasonable. Phone 133 or 523Y. (11514)

WE HAVE a number of used and second hand phonographs. "A good practice piano at a big saving. Terms arranged." Heintzman & Co., Ltd., 511 Baker St., Phone229, Nelson, B. C. (11506)

FINE XMAS PRESENTS—200 Roller Canaries out of imported St. Andreasberg and Hartz Mountain. Real singers, guaranteed at $6; females $1. M. A. Woyna, Appledale, B. C. (11507)

ULTRA VILOET (Artificial Sunlight) Lamps for Home Use from $39.50. Also Violet Ray Machines. Send for illustrated pamphlet. Empire Agencies Ltd., 543 Granville St., Vancouver. (11562)

PRIVATE SALE of furniture 420 Railway Ave., opposite Business College. House open 1 to 3 p.m. daily 23rd to 30th or by appointment. Phone 291 or 319. Goods in first class condition. R. Armstrong. (11505)

TRY A LOAD of our Kitchen or Furnace COALS and you will get a full load of *SATISFACTION*

WILLIAMS TRANSFER
Coal and Wood
Phone 106

MISCELLANEOUS WANTED (28)

WANTED TO RENT—Piano., Phone 477.R.1. (11556)

WANTED—A good team sleigh, in good condition. A. Smith, Slocan Park. (11555)

WANTED—Logging sleigh in good condition, not too heavy. Apply M. Dumont, Roseberry, B. C. (11472)

INSURANCE (33)

It is too late to get insurance when the FIRE BELL RINGS Why not carry sufficient insurance and have an easy mind.

Don't put it off—It's no trouble—Just telephone 135 or call at the office.

C. F. McHardy
Real Estate Insurance
Phone 135 Nelson, B. C.
(10797)

BUSINESS OPPORTUNITIES (

FOR SALE—Milady's Beauty Parlor Nelson, B. C. This is a wonderful business opportunity. Price reasonable. Owners leaving town. (114

LOST AND FOUND (

LOST—In the vicinity of Castle from 44 Taxi Transfer Truck and run size 30x5. Reward offered (11

PROPERTY FOR SALE (

FOR SALE—160 acres wild land, $ per acre, timber for ties, poles wood, John Graham, Perry Sid (11

FOR SALE—11 acres adjoining Sta and Precooling plant. At fifty ce on the dollar of the cost of provements. Double your money you have it! Apply O. J. Wig Wynndel, B. C. (11

FARM PROPERTY—For Sale

ELEVEN ACRE fruit, dairy, poul bees ranch. Improved pipe irriga system. Slocan river front. buildings; no stones. Terms cash. M. A. Woyna, Appledale, B (11

BUSINESS, PROFESSIONAL DIRECTORY

Ambulance Service

F. E. HOWELL, FUNERAL DIRE or Successor to Standard Undertak Co. All local Ambulance calls Phone 252, Day or Night. (11

Accounting

HARRY D. RAMSDEN, Public counting. P. O. Box 1176, Nelson. (11

CHARLES F. HUNTER—AUDITOR, Donald Jam Building, Box 1911, son, B. C. (11

Assayers

E. W. WIDDOWSON, Box A1108 Nel B. C. Standard western charges. (11

CECIL E. CROSSLEY, Provin Assayer. Address Reno Gold M Ltd., Salmo, B. C. (11

Auctioneer and Bailiff

JAMES H. DOYLE—Bailiff, Auction Nelson, B. C. (11

Chiropractors

DR. MITTUN, X-RAY, CRANBRO (11

DR. GRAY, GILKER BLK., NELS (11

Dentists

DR. G. A. C. WALLEY—Griffin Blo X-Ray. Nelson, B. C. (11

Engineers

H. D. DAWSON—Land Surveyors, m ing and Civil Engineer, Kaslo, B. (11

A. H. GREEN CO.—CONTRACTO Formerly Green Bros., Burden Nel Civil and Mining Engineers, B. Alberta and Dominion Land S veyors. (11

Florists

GRIZZELLE'S GREENHOUSE, Nels Cut flowers and floral designs. (11

WM. S. JOHNSON—Phone 342 Cut flowers, Potted Pla and floral Emblems. (11

Insurance and Real Estate

R. W. DAWSON—Real Estate Ins ance, Rentals. Next Hipperson Ha ware, Baker St. (11

H. E. DILL—INSURANCE FARM AND CITY PROPERTY 508 Ward St. (11

Photographers

GEORGE A. MEERES—Artist and P tographer. 715 Baker St. (11

Transfer

WILLIAMS' TRANSFER—Baggage, and wood. Phone 106. (11

Wood Working Factory

LAWSON—Baker St., Corpenter Joiner. Sash and Hardwood. (11

She Needs the Time, Anyhow.

TILLIE THE TOILER

By Westo

BRINGING UP FATHER

By George McMa

Reduced Prices on

ATWATER-KENT

S-c-r-e-e-n G-r-i-d Radio

GET YOURS NOW!

— NOTE THE NEW LOW PRICES —

All Complete Installed in Your Home

	Old Price	New Price	Saving
Model 8555 Open Type Console, 6 Tube	$263.45	$210.00	$53.45
Model 8560 Open Type Console, 7 Tube	$289.65	$236.25	$53.40
Model 8655 Closed Type Console, 6 Tube	$287.60	$262.50	$25.10
Model 8660 Closed Type Console, 7 Tube	$313.85	$288.75	$25.10
Model 7055 Combination Radio and Phonograph Console, 6 Tube	$395.00	$364.25	$30.75
Model 7060 Combination Radio and Phonograph Console, 7 Tube	$421.25	$390.50	$30.75

The Above Sets Are All Equipped With the Very Latest in

S-c-r-e-e-n G-r-i-d Tubes

PEEBLES MOTORS LTD.

NELSON; B. C. PHONE 119

Half Price

We have about 50 items of glassware and chinaware of our old stock which we will sell at half price.

Mann, Rutherford Co.

"Say it with Flowers"

Our week-end offerings should tempt all hostesses and husbands.

POMPOMS in 5 shades.
ROSES in 3 varieties.
CHOICEST MUMS.
All colors in CARNATIONS.

BOUVARDIA AND VIOLETS

Nelson Flower .:. Shop .:.

Andrews & Andrews

PATRONAGE EVIL DISCUSSED BY LIB CANDIDATE

D. D. McLean Makes First Appearance in Revelstoke Before Supporters

Speaking at an enthusiastic annual meeting of the Revelstoke Liberal association, D. D. McLean, of Nelson, Liberal nominee for Kootenay West made his first public appearance in Revelstoke. Both the candidate and Mrs. McLean were cheered following the close of the address. Mr. McLean has returned to Nelson.

After complimenting President K. G. McRae on his oratorical ability and declaring that Premier King was the greatest Canadian of all time, the speaker went on to explain why he a labor man, had accepted a Liberal nomination. He had discovered he said, as the result of much study that the Liberal party was the only political body that ever accomplished anything worth while for the working man. He believed that working men and women should be elected to the legislature or parliament in order that new thoughts and ideas beneficial to Labor might have their effect on legislation.

IS CONFIDENT

He told the meeting that he was confident a strong feeling had developed in favor of Liberalism during the past year. He was quite certain that were he to again run against his late provincial opponent in Nelson he would easily reverse the result of last year.

Mr. McLean spoke at some length on the patronage evil as allegedly practiced by the Conservative party in this province. He cited instances where returned veterans had been displaced by political favorites and paralleled this situation with conditions federally. Many Convervatives he said, were still holding office although the Liberal party had been in power for almost 10 years.

"As long as they are doing their duty efficiently, I say let them stay there," the speaker said.

Mr. McLean touched on the tariff question and criticized the utterances of the Conservative leader on his recent visit to British Columbia. He believed that consideration should be given to the new tariff advocate who has been much reason to deride less protection as the high tariff man had to desire more. He felt that instead of finding reason to weep over the alleged treatment accorded a certain Kootenay woman under some Liberal land act, the Conservative leader would have been better advised to contribute of his millions to her happiness.

Other speakers at the meeting were President Humphry of the Creston Liberal association and Major Moody, provincial organizer of Vancouver.

TO PERMIT SALE OF GAME BIRDS

VICTORIA, Nov. 24—Regulations are announced by the provincial secretary today under which game birds may be offered for sale in British Columbia under a ruling which permits their sale under specified conditions.

Farmers planning to raise game birds for sale are called upon to secure a game farmer's license. Leg bands supplied by the game commissioner must be attached to the leg of any game bird kept by him in captivity. A charge of 10 cents will be made for each band, which must not be removed until the bird is consumed.

Regulations specify that every sale of game bird for food must be reported to the game commissioner.

Each sale of a live game bird for breeding purposes must be reported by the licensee to the game commissioner within a week or 10 days.

FINED ON DRUNK CHARGE

Walter Russell was sentenced by Magistrate William Brown in the city police court yesterday morning to pay a fine of $25 or in default serve a term 21 days in jail when he pleaded guilty to a charge of being intoxicated in a public place. He paid the fine.

W. R. Campion Groceries

Our Phone No. Is 121

Grapes, lb 20c
Bananas, 2 lbs. 25c
2 lb. tin of Jam 40c
2 lb. tin Marmalade 35c
Mincemeaat lb. 25c
Cut Orange and Lemon Peel, lb. 25c
Spinach 2½ tin 25c
a for 70c
Quart Jars Rowak Pickles ... 55c

Fine assortment of Xmas Candies, Boxes Chocolates, Cigars and Cigarettes.

Deliveries Twice Daily
Uphill and Fairview

Board of Trade Touches Airport Question Again

Decide That First Selection at Shoreacres Is the Best Site

C. F. Sedgwick, chairman of the board of trade airport committee and members of the committee, has been looking into the proposed new site for an airport. The committee came to the conclusion that the site near Shoreacres, was the best that has yet located.

A cull report will be made by Mr. Sedgwick at the next cleeting of the council of the board of trade.

MAN, ROBBED BY COUPLE, GETS HIS MONEY BACK

LOS ANGELES, Nov. 25 — J. W. Taber was held up and lost $10. A few minutes later he was held up again and received his money back.

Two chagrined motor cycle officers are wondering how the robbers, a boy and girl, did it.

Taber was robbed the first time as he and his wife drove about the city. No sooner had the robbers sped out of sight than the victims heard a crash.

Driving toward the noise they came upon a wrecked automobile, and to their amazement beside it stood the youthful robbers. Two motor cycle officers were talking to the boy and girl.

As Taber stepped from his car, the girl turned and saw him.

Excusing herself from the officers, she approached Taber, put a gun against his side, returned his money and ordered him to drive off.

Meanwhile her companion persuaded the officers to get a tow car.

Taber drove off, the officers did likewise, and the robbers quit the scene.

HEALTH OFFICER REPORTS NOTHING NOTIFIABLE HERE

Dr. E. C. Arthur, medical health officer, reported last night at a meeting of the city council that at present he had no intimation of notifiable diseases in Nelson.

North Pacific Grain Growers' association has recently formed at Walla Walla, Wash.

DRESSING GOWNS

Practical gifts are always acceptable and what could be more practical than a nice dressing gown in silk or wool.

Silk gowns in Paisley patterns with plain collar and cuffs and also with self collar and cuffs $15.00, $18.00 and $20.00

Wool gowns English make in plain shade and neat patterns $11.00 $12.50 to $20.00.

Beacon cloth gown in neat patterns $9.50 and $14.00.

Quality Service Satisfaction

Emorys

O-K BREAD

it's good to the last crumb

The little moisture proper

Artificial Eyes

Among eyes there's many a kind;
Some can see, others are blind.
Still, there are eyes you may find
Which can be really seen form behind.
Don't guess, just memorize the tale:
We have the best glass eyes for sale,
And in fitting them, we seldom fail.

J. O. Patenaude

Optometrist and Optician
Expert Optical Service

New

Shipments of
CHRISTIE'S
and
WESTON'S
FANCY
BISCUITS
Just Arrived

Phone 235

HORSWILL BROS.

Diamonds

The sparkling beauty of a perfect DIAMOND enhanced by its exquisite hand carved setting of white or green gold or of platinum, makes a beautiful engagement ring that will be prized for a lifetime.

We have a fine selection from $25.00 to $250.00.

E. Collinson
Jeweler
C.P.R. Time Inspector

44 Taxi and Transfer

Phone 44 ...Con Cummins ...Box 58

Freight and Express Service Daily including all intermediate points

a. m.—Nelson to Trail and Rossland
a. m.—Slocan City, Silverton, New Denver and Sandon.

City Drug Co.

NELSON'S DISPENSING CHEMISTS
Films, Kodaks, Drugs, Stationers
Mail orders promptly dispatched
BOX 1038 NELSON, B. C. PHONE 34
Come in and get your weight free

Learn to Earn

AT

Nelson Business College

Elks Taxi-Transfer

PHONE 77
SEDAN CARS
DAY AND NIGHT SERVICE
BAGGAGE and EXPRESS

J.A.C. Laughton, R.O.

Specializing in Correcting Defective Sight by Proper Glasses
Quick Repair Service
GRIFFIN BLOCK PHONE 125

Smythe's Pharmacy

A FULL

Assortment of Yardley Goods just arrived which will make excellent christmas gifts.

Phone 1 Prescriptions Speed

See the Want Ad columns for Bargains

For—

SERVICE

PRICE and

QUALITY

Phones 10 & 11

GROCERY

BURN! McGillivray Steam and Furnace Coal

$9.50 A TON

Special Rates on Carload Lots

GALT LUMP COAL

DRY WOOD ANY LENGTH

NELSON TRANSFER CO.
LIMITED
Vernon and Stanley Sts Nelson, B. C.
PHONE 35

Christmas Giving

Your gifts reflect you — Give QUALITY.

For HIM—Let your GIFTS be wearable.

Silk Gowns, Scarves, Shirts, Pyjamas.

Gilker's

"MEN'S QUALITY WEAR"

Children's Health Toys

We have a splendid assortment of C. C. M. Joycycles, Scooters and Kiddie Kars—also Gendron's Autos, Aeroplanes, Doll Buggies etc. We also have Flexible Flyers, Sleighs and Skis.

Any of these Toys will give your boys and girls untold pleasure, as well as making them healthier and more robust.

Wood, Vallance Hardware Company, Limited
WHOLESALE Nelson, B. C. RETAIL

Announcing
Stewart Warner Radio

The Set With the Punch

Call at the Capitol Paper Shop and see the new series in Stewart Warner Radio. See for yourself what your mony can buy in a really fine Radio.

Stewart Warner was the first to put P-U-N-C-H in Radio performance—the terrific punch that brings distant stations in with 'local" clearness. The punch that banishes A. C. hum! Stewart Warner is th outstanding set on the market today. Be sure to call and see it, particularly the new combination radio and phonograph, the lowest priced combination set on the market.

K. Rees
Capitol Paper Shop

Too Late to Classify

TERRY—At Slocan City on November 23, to Mr. and Mrs. Joseph Terry, a daughter.

Nelson News of the Day

Grizzelle s, Kandyland for flowers, plants. (11173)

ACTON'S BEAUTY PARLORS
The home of Permanent waving (11060)

ST PAUL'S ANNUAL BAZAAR FRIDAY, DECEMBER 6, IN SUNDAY SCHOOL PARLORS. (11568)

FOUR DAYS
Until the junior hockey dance at Eagle Hall
FRIDAY NIGHT (11569)

Funeral of the late F. E. Haines from Robertson's parlors, 2 p.m., Tuesday, November 26, to Nelson cemetery. (11564)

EXCELSIOR CLUB
Fancy work, home cooking, candy in St. Paul's church basement, Saturday. (11572)

Funeral of the late Avrid Olson of Slocan Park will take place from Robertson's undertaking parlors tomorrow at 2 o'clock. (11563)

Novelty dance, Bonnington hall, Friday, November 29. Bluebird orchestra. Refreshments. Admission $1.50 a couple Come. A really good time assured. (11527)

The Annual Meeting of the Kootenay River Conservative Association will be held at the Hall, South Slocan, on Monday, 2nd December, 1929, at 8 p.m. (11517)

Nelson and Willow Point Players box plans will be open
FOR TICKET HOLDERS ONLY
Friday and Saturday, November 29 and 30. (11570)

All members Kootenay Ladge No. 16 I.O.O.F. and sojourning brothers meet Fraternity hall 1:45 p.m., Tuesday, November 26, purpose attending funeral late Brother F. E. Haines. (11550)

BUSINESS MEN
You don't have to go to the junior hockey dance unless you like, but, buy a ticket and support the junior players. Your juniors of today will be your seniors of tomorrow. (11571)

KORNISH KNITTING
All kinds of knit goods made to order from the finest English yarn. Sweaters, costumes, kiddies' suits, caps, scarfs, etc. Write box 74 or phone 537L2. and will call with samples. (11567)

CHILDREN
Come and see the
SNOW MAN
at the St. Saviour's church bazaar, Memorial hall, November 29. Christmas gifts, apron table, afternoon tea. (11566)

PRESBYTERIAN BAZAAR
Wednesday, November 27, 12 to 6 p.m. in church parlors. Tea served from 3 to 6. Home cooking, Christmas cakes and potted meats, candy of all kinds, novelties and dolls. Bran tub for the children. Fancy sewing, all suitable for Christmas gifts.
VERY REASONABLY PRICED (11565)

NEW AUTOMATIC TELEGRAPH FOR THE DAILY NEWS

Creed Telegraph Machine Will Be Installed; Canadian Press Official Visits

F. J. Turner, superintendent of the western Canada division of the Canadian Press, was a Nelson visitor yesterday. His visit to the Daily News office was preliminary to the arrival of the Creed printer for installation in the editorial department. This machine, when installed, will receive and type automatically the complete news and cable service of the Canadian Press.

This will mean that all the news will come into the Daily News office over this machine which will take the place of the Morse operator. The chief effect of the installation of this telegraph machine will be that it will increase very largely the volume of News received over the Canadian Press leased wire.

These automatic printing machines are being installed in the offices of all leased wire papers of the Canadian Press between Winnipeg and Victoria. It is expected that it may take from two or three months to complete the installation.

The Creed telegraph machine was invented by a Nova Scotian and is manufactured in England.

LONGEST NAME IN THE WORLD

The world's record for length and variety in the proper name of a single individual as claimed by a newspaper correspondent for the fourth child of H.R.H. the Duke of Parma, who might, if he would, subscribe himself:

Prince Joseph Mary Peter Paul Francis Robert Thomas Aquinas Andrew Avellino Blase Maurius Charles Stanislaus Louis Phillip of Neri Leo Bernard Antoninus Ferdinand of Bourbon of Parma.

The young man is said to have been called Bobby, for short, by his seventeen brothers and sisters, some of whom have names almost as long as his own, and Ferdie by some of his intimates.

SKATING

Boys' Combination Skates and Shoes **$7.50**

Men's Combination Skates and Shoes **$8** and **$12.50**

These are real values

J. Holland
Service and Satisfaction

Marshmellows

Fresh roasted, lb. ..... 40¢
Fresh plain, lb. ..... 35¢

Other Specials

Candied peanuts, lb. ..... 40¢
Turkish Delight, lb. ..... 45¢
Creams, lb. ..... 35¢
English Caramels, lb. 45¢

RAINBO Confectionery

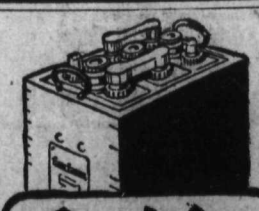

Exide
MADE IN CANADA
BATTERIES
A *good* storage battery is necessary to your safety and comfort in motoring.
Bennetts Ltd.

Capitol Entertainment

The sensational all talking picture

"On Trial"

It's new and different

Matinee tomorrow afternoon 2:30

Coming Thursday, Friday and Saturday

"Why Leave Home"

Musical version of "THE CRADLE SNATCHERS" that wowed them on Broadway