Trail Senior Ball Team Takes First Game From Nelson —Page Seven

Nelson Daily News

Musical Festival Brought to Finish; Point Standings —Page Ten

VOLUME 31 THE NELSON DAILY NEWS, NELSON, B. C., MONDAY MORNING MAY 9, 1932 FIVE CENTS A COPY NUMBER 14

PROVINCIAL LIBRARY VICTORIA B C

209 MORE NUDISTS JAILED

PILE INTO POLICE TRUCKS WITHOUT SHOWING SIGNS OF BATTLE; 67 CHILDREN TAKEN

Paul Vatkin, Late of Grand Forks, Leads Nude Fanatics in Second Demonstration at Thrums

POLICE WIELD WHIPS AS NUDISTS ARRIVE, JAIL; CLOTHING DONNED

Hundreds of Sympathizers Congregate With Fanatics at Thrums; Children of All Ages in Nude

Following another nude demonstration at Thrums at about the noon hour Sunday, the provincial jail Doukhobor population was increased by 209 men, women and children in the afternoon.

In all the provincial police gathered in and dispatched by truck to Nelson 90 nude Doukhobor men, 52 nude women and 67 children under the age of 14 years. There was no trouble in the police roundup. Had there been more trucks available the number arrested for appearing in the nude would have been much greater.

It was about the noon hour that provincial officers patrolling the vicinity of Thrums telephoned to Nelson that Sons of Freedom were breaking the law at Thrums. Trucks were sent out immediately and without fuss the naked fanatics piled aboard and were brought to join their "brethren" in the jail.

LINE UP IN THE NUDE

Apparently the fanatics were observing some religious ceremony. In the shade of orchard trees was placed a rude wooden table upon which reposed the loaf of bread and jug of water. On either side of the table stood naked Doukhobors, the women lining up on one side, and the men opposite. Crowds of Independents, Community Doukhobors and fanatics were around. Milling about them were other men, women and children in the nude. They chanted and sung and one old lady gave an oration.

Provincial policemen stationed at Shoreacres for just such an eventuality took charge of the situation and awaited arrival of trucks. There was no sign of fight. Meanwhile the crowd was swelled by motorists from Nelson and the district. Those unclothed .made .no .bones about stating they intended to go to jail. The community which had evicted them, they declared, had taken everything they owned, and they were now giving their clothes. But each Doukhobor was was nude carried his clothing in his hands.

Paul Vatkin, self-style.. as "Jesus" was a ringleader in Sundays disrobing. He is the same man who led his fanatical gathering in the parade at Nelson two years ago. Vatkin only arrived at Thrums from Grand Forks about the middle of last week. Upon arrival of the first truck from Nelson he was the first to climb in. From the truck he delivered a brief oration.

As fast a trucks could be lined up the nude fanatics piled aboard Many who had not appeared in the nude stripped off their clothing. Inspector Forbes Cruickshanks superintended the loading the human freight. From 2 o'clock until after 6 o'clock trucks were kept busy and at night fall there were still many Doukhobors milling about and demanding that they be taken to jail.

NUDIST OFFERS TO DRIVE

When the first truck was loaded one Doukhobor, wearing only shoes and a cap, took the driver's seat and expressed his willingness to drive the load to Nelson. Upon being questioned by police as to his driver's licence he produced it. He was, however, barred from driving the truck.

While many of the Doukhobors did not disrobe, they expressed themselves as sympathetic and declared they would disrobe.

Sunday's demonstration resulted in 67 children being taken in. These, it is understood, will be sent to a children's institution. There was one bunch of young boys about 10 and 12 years of age who stripped and welcomed the ride to Nelson. Babes not old enough to walk were in the nude. Girls and boys three, four and five years of age were in the parade and apparently delighted in the proceedings.

While the majority of those in the demonstration were nude, there were many others who were partly clad. Some were wearing only trousers and some of the women were naked except for their skirts.

POLICE CARRY WHIPS

Everything was in readiness at the Nelson provincial jail for admitting the nudists. The shed and former workshop of the public works department had been cleared out and the men and boys were placed on the upper floor and the women and

(CONTINUED ON PAGE TWO)

Tardieu Government Is Defeated as Second Ballot Swings Heavily to Left

Combined Official Opposition Hold 340 Seats, Majority of 32

PARIS, May 8 (By George Hambleton, Canadian Press staff writer.)—The government of Premier Andre Tardieu was defeated at the polls today.

The parties of the left, which have not been in power—except for a few days—since the famous "left cartel" was established under Edouard Herriot following the 1924 general elections, swept away the Republican majority in the second ballot of the French general elections to the chamber of deputies.

With the tricolor everywhere dipped in morning, France voted heavily to the left in the second and vital ballot. Forecasts were made everywhere that the assassination of President Paul Doumer would probably arrest the swing to the left already evident in the first ballot a week ago. The contrary was the case.

Results from the second ballot, held in 359 out of the 615 constituencies, early showed the swing to the left was increasing in intensity. The Radical Socialists headed by Herriot and the more extreme Socialists headed by Leon Blum gained rapidly. The parties and groups on which Premier Tardieu had depended for his majority lost seat after seat. Shortly after midnight the Tardieu majority virtually disappeared.

EXPECT RESIGNATION OF TARDIEU CABINET

It is now expected that when the new president, to be elected by the national assembly on Tuesday, is installed in office, the cabinet of Andre Tardieu will submit is resignation. It went into office on February 21 last, after the downfall of the second Laval government. The last ministry in which the groups of the left had any considerable part was that of Camille Chautemps, which lasted only four days—February 21 to February 25, 1930.

With 610 seats out of 615 reports, the official opposition to the Tardiu government—the Republican-Socialists, the Radical-Socialists, the Socialists and the various brands of Communists—together hold 340 seats in the new chamber which meets June1. This total is 32 more than the 308 necessary to secure control of the chamber.

Hopes to Come Again

Jean Harlow, "platinum blonde" screen star, photographed before her return to Hollywood, denies that she said she had "lost faith in Canada." She declares she was courteously treated and hopes to come here again.

500 KILLED AS CYCLONE HITS COCHIN - CHINA

Several Europeans Are Included in Victim List of Wind Fiend

PATH OF WRECKAGE IS LEFT IN WAKE

Floods Follow Two Towns Are Obliterated by Storm; Many Drown

HANOI, French Indo-China, May 8. (AP)—Five hundred person were killed, including several Europeans, by a hurricane which swept in from the China sea across the southern tip of the state of Annam last Wednesday it was learned today.

The coastal town of Phanthiet, some 75-miles east of Saigonn, capital of French Cochin-China, and the town of Bangov, 30 miles farther along the coastal railway, appeared to be the worst victims of the storm.

Information was very difficult to obtain from many parts of the stricken area because of wrecked communications, but it was determined that railways, bridges, roads and farms had been torn up over the 30-mile coastal area.

The towns of Cana and Dran were obliterated by the wind and the European population of Cana was shelterless. Several hundred natives were drowned or otherwise killed.

The government ordered troops to work on the railway in an effort to repair communications.

Floods were reported in the wake of a hurricane.

IF "FLIVVERS" WENT IN PAIRS!

ORILLIA, Ont., May 8 (CP)—They tell of a mouse falling into a rum barrel and crawling out crying for lions to fight.

Saturday at a level crossing near Gravenhurst a "flivver" side-swiped a Canadian National railway freight train and derailed eight cars. It charged screeching and died screeching, a total wreck, but in its death agonies it guarded its owner-driver, T. E. Callon, Orillia and another passenger, William McEachren, both of whom escaped with minor bruises. None of the train crew was injured.

PAINLEVE MAY BE CANDIDATE FOR PRESIDENT

President of Senate Formally Presents Candidacy

PARIS, May 8 (AP)—Painleve, and leader of the National cabinet in 1926, was being pressed by his friends today to become a candidate for president to succeed the slain Paul Doumer.

It was learned that he was in communication with Edouard Herriot, leader of the radical Socialists (Liberals), and that friends were saying Herriot had promised to support M. Painleve.

The former premier, however, was delaying his answer until he could consult with advisers.

Meanwhile Albert Lebrun, the president of the senate, who has been mentioned as the most likely choice for president, today formally represented his candidacy.

The election will be held jointly by the chamber of deputies and the senate at Versailles on Tuesday.

Thousands of Parisians filed past the presidential palace today in tribute to the venerable leader. The public will be admitted to the palace tomorrow.

RUSSIAN AMBASSADOR CONVEYS CONDOLENCE

A letter forwarded to Mr. Tardieu said the Soviet union had been "deeply affected by the abominable outrage" and conveyed the condolence of the ambassador of Russia personally.

Paul Gorulov, the assassin of President Doumer, is a native of Russia. He said he was a Russian Fascist and a foe of the Communists. The French police, however, have said they had evidence he was a Bolshevist agent.

Russian despatches from Moscow today said the newspapers Ixvestia and Pravda expressed indignation over "a French attempt to stamp Gorgulov as a Soviet agent." The papers criticized France for harboring "white guard bandits."

DOUKHOBORS TO LISTEN TO REASON

Pooley Says Sect Appears .. Impressed With Government Action

VICTORIA, May 8—Doukhobors in Nelson and other areas of the province had given him an attentive, courteous hearing, appeared to be impressed with the fact that the government meant business in its efforts to bring order out of chaos in the settlements; and from all appearances would listen to reason in future, Atteorney-General Pooley said yesterday after return from his mission to the interior settlements of the Russian colonies.

Mr. Pooley laughed good-naturedly over reports that the Doukhobors had louted his authority by disrobing in his presence, and said the reports were more theatrical than real. One aged Doukhobor woman who had previously argued with Mr. Pooley over the death of Peter Verigin the elder, the original leader of the movement in Canada, waited until the police and Mr. Pooley were safely moving in their cars before she appeared on a ridge defiantly unclothed. This was the only incident that came to Mr. Pooley's attention, and he let it pass.

The attorney-general accompanied by Inspector Forbes Cruickshank, addressed Doukhobors at Nelson, Brilliant, Krestova, and received attentive hearing. He told them that the years of trouble and disorder that have taken place in the area could no longer be tolerated, and that the present round-up was a plain warning that the government intended to enforce the law equally for all citizens.

It was no wish of the province that Doukhobor men and women shuld be separated and put for long periods in prison, while their children had to be provided for without parental care. At the same time conditions which had led to this action could not be tolerated, he added.

The provincial government spent $20,000 in extra policing in the Doukhobor areas last year Mr. Pooley reminded his hearers. At the present time thousands of dollars were being expended to keep peace between the two factions of the Community and for the preservation of general law and order in the whole area. Flood lights are burning at every bridge, transcontinental trains are running with speeders ahead and behind, and a guard of 46 men is on constant patrol in the railway zone. Such a state of affairs could not continue and definite assurance that the peace would be kept would have to be given.

BRUENING STATES GERMANY CANNOT PAY REPARATIONS

Lausanne Conference Will Cause Either Recovery or Collapse

BERLIN, May 8 (AP) (By Louis P. Lochner, Associated Press staff correspondent — Chancellor Heinrich Bruening served notice today that Germany "cannot pay reparations," and predicted the European financial conference at Lausanne a month hence would lead the west either to world recovery or world collapse.

Addressing German provincial correspondents on the government's foreign policy, the chancellor criticized the statemen of the world for "lacking courage" and warned that "the peoples of the world won't wait any longer."

"The Lausanne conference," the head of the German cabinet declared, "Will either be the road sign pointing the way to a new life or a milestone leading to collapse.

"There must be an end at last to our sacrifices. The world must realize we simply can not pay reparations.

"The Lausanne results will determine what fate is in store for Germany and the whole world—whether the world will continue to sink into misery or finally land on solid ground on which alone an epoch of reconstruction can be started."

GRAND FORKS IS STILL AWAITING THE NUDE MARCH

Fanatics Started Out Thursday But Turned Back; Lack Leaders

While the Doukhobor fanatics in the Grand Forks area have been staging nude demonstrations, presumably in sympathy with the Thrums demonstrations, they have not yet made the threatened march on Grand Forks, it was ascertained Sunday night by long distance telephone.

Early in the week, it is stated, the Sons of Freedom on the Graham ranch, five miles from Grand Forks, served warning that they proposed to march on Grand Forks Thursday in the nude, and when Thursday came the demonstrators actually set out for the Boundary capital, but when within a mile of the city turned back.

Friday they were nude in force on their own property, the Graham ranch, but did not leave it.

Some of their leaders, it is said, were among the 209 nudists arrested yesterday at Thrums and placed in the provincial jail here.

VERIGIN IS TO REGISTER AN APPEAL

Removed Quietly to Penitentiary at Prince Albert

YORKTON, Sask., May 8—Peter P. Verigin, Doukhobor leader, who was found guilty of perjury by a King's bench jury on Thursday and sentenced to three years imprisonment in the Prince Albert penitentiary by Mr. Justice Donald Maclean of Saskatoon, last Friday morning, will register an appeal, it was revealed by J. A. M. Patrick, K. C., today.

Verigin was quietly removed from the city on Friday afternoon and taken to Prince Albert, where he will be confined to jail for 30 days grace, allowed for registration appeal, before starting to serve his three-year term.

Application for bail will be made immediately after the depositions of the trial are completed and the evidence transcribed, it was further stated by Mr. Patrick, who acted as defence counsel at the trial of the Doukhobor chieftain.

OFFICERS FAIL TO SERVE WRIT ON MRS. MASSIE

Would Have Required Her .... to Stay as Prosecuting Witness

HONOLULU, May 8. (By William H. Ewing, Associated Press staff correspondent, copyright, 1932, by the Associated Press)—A husky United States naval officer clashed in a spectacular encounter with Honolulu police today as the later boarded the liner Malolo in a last minute attempt to serve a subpoena on Mrs. Thalia Massie before she and her party sailed for San Francisco.

The violent meeting occurred a few minutes before sailing time and just after Mrs. Massie had been aboard the ship through a ruse in which a navy submarine tender was used.

The police had sought to formally serve Mrs. Massie with notice requiring her to appear as prosecuting witness against the four remaining men held for retrial on charges of criminally attacking her last September.

It was this attack that led to the abduction and slaying January 8 of Joseph Kahahawai, young native, for which Mrs. Massie's husband, Lieut. Thomas H. Massie; her mother, Mrs. Granville Fortescue, and two navy enlisted men, Albert O. Jones and E. J. Lord, were convicted of manslaughter. They were freed last week by commutation of a 10-year sentence to one hour's imprisonment.

As the Malolo slipped out of the harbor to the strains of "Aloha," Mrs. Massie was safely aboard, with her husband, her mother and Clarence Darrow, counsel for the defence in the Kahahawai case.

WEEKEND IS QUIET IN STRIKE AREA OF CROW'S NEST

Rumors of Boycotts of Certain Stores in District Develop

BLAIRMORE, Alta., May 8 (CP)—A truce in the strike area of the Crow's Nest Pass kept peace in the three mining towns of Coleman, Bellevue and Blairmore over the weekend as the idleness of 1400 miners wore into the third month.

Prospects of quick settlement of the strike, called in protest against working conditions generally and dismissal of an employee for insubordination, were distant tonight after high hopes of settlement had been held following two days of skirmishing between strikers on the one hand and Royal Canadian Mounted police and miners willing to work on the other

Rumors of boycotts of certain stores and organizations in the district developed. The striking miners, it was reported, were refusing to do business with chain stores because of alleged efforts of the management to break the strike. Organizations whose membership included miners who attempted to work in the Bellevue mine last week were also being boycotted by the union members.

In a statement given tonight, G. A. Vissac, manager of the West Canadian Collieries, limited, of Bellevue and Blairmore declared the company's willingness to negotiate with the miners in their employ but refused to deal with members of the committee who were also members of the Mine Workers Union of Canada.

FOUL PLAY IS SUSPECTED AS BODY IS FOUND

OAKBANK, Man., May 8—Believed to have been murdered over two months ago, the body of a man was found hanging from a tree on the farm of H. S. Fisher, about two miles east of here, by two small sons of Carl Palidwar, late Saturday. According to an outpatient card issued from the General hospital, Winnipeg, found about 50 yards away, and a letter in Ukrainian in his pocket book, he was M. A. Aleselzcluk, 21, of Winnipeg.

Dr. Peake, Transcona, acting as coroner, is of the opinion the man was murdered, there being evidence of foul play in marks on his head made by a blunt instrument. The body remains at a local undertaker's pending further investigation.

28 Missing After French Landslides

Twelve People Are Removed From Debris; Apartment Houses Buried

LYONS, France, May 9 (Monday) (AP)—Landslides that buried two apartment houses on the outskirts of Lyons yesterday endangered the life of former Premier Edouard Herriot and were feared to have killed 26 persons who were missing afterward.

Twelve persons were removed from the debris with serious injuries before rescuers were warned away by M. Herriot, mayor of Lyons, who jumped to safety only when the last rescuer had left the danger zone.

Cries were heard in the ruins last night, however, and despite the danger of further slides rescue workers renewed their efforts. At midnight they discovered a woman pinned by a beam. She said she was unhurt and stimulants were passed to her.

The landslides, followed by explosions and fires, occurred in the middle class district of Culiure. The first slide struck the buildings at about 9 a.m., before many of the residents had awakened, and cracked gas mains.

The fire department responded and rescued 12 persons before a second and larger slide came down the hillside. Both buildings collapsed under the strain. Fire Chief Rossignol suffered a broken leg and was dragged to safety just in time.

HYDRO-ELECTRIC PROBE TO CONTINUE

TORONTO, May 8.—Investigation into certain affairs of the hydro-electric power commission tomorrow. After a two weeks' respite, the question of the Beauharnois payment of $125,000 to John Aird, Jr., the hydro payment of $50,000 to Mr. Aird in connection with the Madawaska power purchase, the payment of $22,000 by the hydro for the Dominion Power and Transmission Limited of Hamilton will again be discussed before Mr. Justice J. F. Orde, sitting as royal commissioner.

SENATOR GIRROIR DIES

OTTAWA, May 8 (CP).—Senator Edward L. Girroir, Antigonish, N.S., died here tonight. The Conservative senator had been indisposed for some time, but had attended the opening sittings of the upper house this session.

PROPOSAL TO PAY EX-SOLDIERS TWO BILLIONS IS KILLED

Hoover Risks Wrath of Millions of Veterans; Rapid Action Expected

WASHINGTON, May 8 (By Ken Clark, C P staff correspondent)—President Hoover's star is in the ascendant. A month before the United States congress must adjourn or recess for the national convention, the Republican candidate apparently has the Democratic house of representatives and the uneasy senate where he wants them, in position to carry out his budget-balancing and economy program.

Under the influence of direct and vigorous language from the White House and the public reaction of Thursday and Friday, the house ways and means committee for the first time since the war on Saturday risked the wrath of millions of veterans and killed for this session the proposal to immediately pay to ex-soldiers $2,000,000,000.

Saturday night President Hoover pressed his advantage, unexpectedly conferring with leaders of the senate upon methods of cooperation to immediately effect his fiscal plans.

Within a few days the senate will probably get the $1,000,000,000 tax bill for committee. Rapid action is anticipated on the economy measure.

Mussolini Strongly Guarded at Exposition

ROME, May 8 (AP). — Armed guards protected Premier Mussolini today as they never have before when he appeared at the inauguration of the agricultural exposition. This unusual procedure held up Minister of Finance Antonio Mosconi and the president of the senate, Luigi Frederzoni, at the entrance.

Hundreds of persons with special passes were barred from the exposition. Riflemen patrolled the vicinity. The assassanation of President Doumer of France inspired extraordinary vigilance.

ROBERT M. FEUSTEL DIES

FORT WAYNE, Ind., May 8.—Robert M. Feustel, president of the Midland United company and the Public Service company of Indiana, died at St. Joseph's hospital here this morning.

COUNTESS OF BESSBOROUGH RETURNS

QUEBEC, May 8.—Returing to Canada after an absence of three months in England, the Countess of Bessborough reached Quebec tonight.

ONE KILLED AS LANDING COLLAPSES AND FALLS 200 FEET

GRAND FALLS, N.B., May 8.—One man was killed and eight others escaped with injuries when a lumber landing collapsed and fell 200 feet down a gorge near the plant of the Saint John Power company here yesterday. The victim was Alfred Pardiff, 60.

When a fire started beneath the landing yesterday afternoon, three teams of horses and nine men were sent to the scene to haul away the lumber. The landing suddenly collapsed, throwing men and horses down the 200-foot drop.

SEVEN DELEGATES INSTRUCTED TO VOTE FOR RENOMINATION

OGDEN, Utah, May 8.—Seven delegates at large, headed by Senator Reed Smoot, were elected by the Republican state convention yesterday and instructed to vote for renomination of President Hoover.

RUSSIA AND TURKEY FOR ECONOMIC ALLIANCE

MOSCOW, May 8 (AP).—A new economic alliance between Soviet Russia and Turkey under which this country is extending an $8,000,000 long term credit to its Islamic neighbor, has been announced by foreign minister Tewfik Rushdi Bey of Turkey.

ALBERT THOMAS DIES SUDDENLY

PARIS, May 8 (CP). — Albert Thomas, director of the international labor bureau and former minister of munitions, died suddenly today. He was 53 years old.

He was taken ill in a street and staggered into a cafe, where he fell unconscious. A policeman took him to Beaujon hospital, where doctors were unable to revive him.

MONITOBA HOUSE PROROGUES

WINNIPEG, May 8 (CP)— The fifth and final session of the 18th legislature of Manitoba was prorogued here Saturday by Hon. J. D. McGregor, lieutent-governor.

PROGRESS OF RAMSAY MACDONALD IS FAVORABLE

LONDON, May 8 (C P Cable)—Physicians attending Prime Minister Ramsay MacDonald, who underwent an operation on his right eye last Thursday, today reported their patient continued to make satisfactory progress.

FRENCH GENERAL DIES

PARIS, May 8 (AP)— General Louis Archinard, one of the conquerors of the Sudan and later civil and military governor here, died here today. He was 82 years old.

DREDGE CHECKS PULPWOOD FIRE

PORT ALFRED, Que., May 8.—The installation over the week-end of new and powerful pumps to aid the dredge General Montcalm and other fire fighting apparatus, has at last brought the fire which has been blazing in a huge pile of pulpwood her under what is hoped to be final control. The wood, consisting of 250,000 cords, valued at $3,000,000 has been burning since Friday, April 29.

ROBERTSON RESTING QUIETLY AFTER BREAKDOWN

OTTAWA, May 8.—Senator Gideon D. Robertson, former Conservative minister of Labor, who took ill in Geneva on Thursday, is resting quietly and will probably be able to return to Canada within a few weeks. Advice to this effect reached Prime Minister R. B. Bennett tonight.

Senator Robertson suffered a breakdown last November. In January he went to the West Indies for his health. He resigned as minister of labor on his return at the end of February.

MACLEOD GIRL IS KILLED IN AUTO ACCIDENT

MACLEOD, Alta., May 8.—Miss Irene Desmond, 19-year-old resident of Macleod, was killed today as the automobile in which she was riding pitched off the roadway and pinned her beneath it. Three others escaped injury.

Damages

SIRDAR, B. C., May 8—The Bruce Lumber company steam tug took a tow of boom logs to Kootenay Landing from Goat creek during the week. These logs are for the purpose of forming a boom, placed diagonally across the river, to intercept driftwood and thus protect the span. The B & B crew have the work of placing the boom on their hands.

BURDOCK BLOOD BITTERS

Dyspepsia and Dizzy Headaches

Mrs. Isaac Corbin, West Advocate, N.S., writes:—"I had suffered for years from dyspepsia and dizzy headaches. After taking two bottles of Burdock Blood Bitters I felt like a different woman. My headaches disappeared, and I can now eat what I like without that terrible indigestion I suffered after every meal."

For sale at all drug and general stores; manufactured, for the past 53 years, only by The T. Milburn Co., Ltd., Toronto, Ont.

Guide for Travellers

Nelson, B. C., Hotels and Cafes

422 VERNON STREET PHONE 787

Dinner 75c

Luncheon 50c

HUME HOTEL

NELSON, B. C.

GEORGE BENWELL, Prop.

HUME: R. T. Arbogast, Springhill, N.Y.; D. L. Bowen, G. C. Shapter, R. Todd, F. Barnes, Calgary; J. D. Paxton, Grand Forks; F. W. Hughes, J. T. Riley, Mr. and Mrs. Clayton Adams, Mrs. C. J. Campbell, Miss P. M. Campbell, D. James, D. Macfarlane, J. E. Lindsay, F. M. Rutter, Lorne Fenby, P. R. McLead, Vancouver; R. Leiterman, G. W. Craig, L. B. Holmes, R. E. Welsman, J. Leavens, M. L. Datson, Vancouver; G. J. Ouim, C. D. Hartyn, H. M. Coursey, R. Steedman, O. Sibley, R. Crawford, Medicine Hat; . . J. Balment, T. A. Wallace, G. Rumsey, A. Dur, G. S. McIntosh, F. Doodson, Cranbrook; H. V. Dawson, Kelowna; A. E. Graves, Vernon; A. W. Anderson, Kaslo; Mr. and Mrs. A. C. Williamson, W. Wall, J. H. Winter, James Bryden, T. Woolls, T. Meachem, Mr. and Mrs. Dowel, H. A. McLaren, Trail; Frank Parry, Miss J. L. McLeughen, F. L. James, Victoria; W. B. Johnstone, Silverton; C. L. Williamson, H. B. Morley, Penticton; C. N. Taylor, H. W. Duke, Toronto; Gilbert O. Bass, London, England; W. H. Northman, Galt; George W. Allan, P. H. Charles, Winnipeg.

Where the Guest Is King

The Savoy

NELSON'S NEWEST AND FINEST HOTEL
MANY ROOMS WITH PRIVATE BATHS OR SHOWERS

J. A. KERR, Prop.

134 BAKER ST. PHONE 19

SAVOY—W. V. Wite, Kelowna; Mr. and Mrs. J. R. Humphries and family, Arthur B. L. Stanley, R. Beurge, Nakusp; Mr. and Mrs. R. E. Bruhn, Nakusp; Mrs. M. Emmerson, Miss Margery Emmerson, Miss B. Chisholm, H. J. McCarthy, Trail; E. W. Burgeous, E. G. Hotley, Calgary; Mr. and Mrs. J. Graham and family, Drewery; W. Martin, Winnipeg; H. W. Dake, Toronto; Mr. and Mrs. T. Copper, and family, Revelstoke; Mr. and Mrs. S. Carnene, Alberni; C. E. Farrell, C. W. LaTorse, S. D. Osborne, Erie; E. Colcough, Vancouver.

New Grand Hotel

P. L. KAPAK, Prop.

Weekly or Monthly Rates — Single, 50 cents and up
Hot and Cold Water — Double, $1.50 and up
PHONE 503 - - - P. O. BOX 1061

NEW GRAND—A. Glacier, Wynndel; W. Johnson, Vancouver; J. Sherman, G. Athens Petres, W. J. Beak, W. Groat, T. Starcevis, Trail; A. Johnson, E. Guber, Nelson; I. H. Inkster, Salmon Arm; Mr. and Mrs. J. Skwarok, Coykendahl; M. Kershar, F. Rukavina, Rossland; Paul Zupan, S. Decker, South Slocan, Mr. and Mrs. Biddlecombe, Bonnington; J. Lundstrome, John Slako, Fmir; F. Fetterack, O. Mandin, Grand Forks; F. Petruk, J. Dupko, Coleman.

Queen's Hotel

A. Lapointe, Prop.

Hot and cold water in every room
Steam Heated
605 Baker St. Phone 90

QUEEN'S: E. G. Turner, R. Duani, Trail; P. R. Morris, Winnipeg; Mr. and Mrs. W. H. Howard, W. H. Haley, Calgary; W. Haywood, Erie; J. Morrison, R. Deane, Cranbrook; F. S. Dawes, Rossland; Mr. and Mrs. E. C. Urton, Mr. and Mrs. J. Webster, Spokane; J. McArthur, Seattle; E. Borgeson, Nakusp; I. Matthew, Creston.

Occidental Hotel

705 Vernon St. Phone 587L

H. WASSICK

Fifty Rooms of Solid Comfort
Headquarters for Loggers and Miners.

Stirling Hotel

2 Blocks East of Post Office
Hot and Cold Water
Steam Heat
Moderate Rates
P. H. Bush, Prop.

The Royal Cafe

CLASSIC RESTAURANT
Refinement and Delicacy Prevail
OPEN DAY AND NIGHT
Special Dinner, 11:30 to 8 p.m. 35c
Special Sunday Chicken Dinner 50c
Specializing in Chop Suey and Noodles
PHONE 123

L. D. CAFE

The Finest in the City
OPEN ALL HOURS
FINE FOOD FROM T SERVICE
SODA FOUNTAIN
ROOMS TO RENT

MADDEN HOTEL

A Welcome Awaits You
J. E. MADDEN
Completely Remodelled
Hot and Cold Water
In the HEART of the City

MADDEN: Alex McDonald, Spokane; J. Eastcott, Apex; B. Campbell, Salmo; C. Foxall, Marcus; G. Hampton, Calgary; F. Tracey, 10-Mile; . Dean, Vancouver; . Eastill, Trail; B. Crompton, Fernie; R. McDonald, Bitcum Creek; A. Channock, Cranbrook.

STANDARD CAFE

Nelson's Popular Restaurant
Special Dinner 11 a.m. till 8 p.m
Sunday Dinner 5 p.m. till 8 p.m
SODA FOUNTAIN
The Finest of Good Sundaes

The Great Smoky Mountains National Park, in North Carolint and Tennessee, contains the largest and finest virgin hardwood forest in the United States.

Eileen M. Johnston Wins Clan McLeary Cup in Elocution

In the Clan McLeary cup and junior championship contest in elocution held at the St. Paul's church Thursday, Eileen M. Johnson of Silverton came first with 170 marks. This competition was open to all contestants gaining first place in classes 67 and 73. Other contestants and their respective standings were Eileen O'Dell of Trail, second, Bobbie Morris of Nelson third, Edith M. Johnston of Creston, fourth. Kenneth Smith of Nelson fifth, Diana Williams of Nelson and Joyce Marie Butlin of Nakusp tied for sixth place and Marjorie J. Bradley of Nelson was seventh.

MORE ABOUT NUDE ARRESTS

(CONTINUED FROM PAGE ONE)

girls below. As each prisoner was admitted his or her name and age were obtained. Police carrying whips were in readiness for any eventualities, and ordered the Doukhobors to don their clothing immediately they were admitted. All were carrying their bundle of duds and lost no time in getting into them under the threat of the whip.

Tents were pitched about the jail yards and a cookhouse, which was prepared during last week, was immediately put in use.

Sunday's demonstration was carried out mostly by older Doukhobors or by youngsters. Many of the sympathizers who were in their teens or early twenties did not strip as they have in the past.

After the Doukhobors had been housed a young child about five years of age was found wandering in front of the jail on Ward street. Police investigation revealed that the kiddie was lone. Its father was dead and its mother was a jail inmate. It was taken to its mother.

Thrums was a popular place Sunday. Hundreds of Doukhobors congregated from all section. Many of them walked seven and eight miles to see the demonstration. Community officials were conspicuous by their absence.

Sunday's demonstration came after a quiet Saturday. Provincial police went out Saturday prepared to take any nudists who appeared, but Thrums was almost deserted. Where about 200 usually had gathered there were but 18 or 20 and they were orderly. The balance of the fanatics were in Nelson visting their friends in the jail.

NO FORCE USED

Sunday's demonstration was not unexpected and police in Nelson were on duty from early morning waiting for he call. Owing to the peaceful way in which the fanatics carried on it was not necessary to use itch powder or force of any kind.

When the new crowd of Doukhobors will be up for trial was not announced by police last night. The arrest of the 209 Doukhobors brings the total in the jail to 327 souls.

While police have made no announcements it is understood that they will continue their drive against the nudists, and if necessary, will take in two or three hundred more should they continue to disrobe. Victoria has ordered a cleanup and the officials, it is expected, will carry out their orders to the limit.

Meanwhile at the provincial jail work will be continued for accommodation of additional nudists. The garden, now fas taking form, will be sacrificed to make room and an enclosure will be erected there.

While the paraders were being escorted into the jail the men and women who received sentence last week kept up a continuual round of song and chanting.

DAUGHTER OF MR. AND MRS. WILDE DIES AT COAST

SALMO, B. C., May 8—Word was received in town Tuesday by Mr. and Mrs. William Wilde, of the death of their daughter Mrs. Peglow of Vancouver.

Mrs. Peglow who was born and raised, here would have been thirty years of age in July.

Twelve years ago Mr. and Mrs. Peglow and family moved to Vancouver where Mr. Peglow was employed in the shingle mills.

Mrs. Peglow is survived by her husband one daughter Frieda and a son Norman, her parents Mr. and Mrs. William Wilde, one sister Mrs. Award Holm and a brother Dick residing in Salmo and one brother William.

Don't Sleep on Left Side, Gas Hurts Heart

If stomach gas makes you restless and unable to sleep on right side, take Alderika. One dose will rid you of gas or nervousness, and bring sound sleep. Mann, Rutherford Co., Druggists.

SUFFERED PAIN!

—from a long standing ulcer. A thick poultice of "MECCA" OINTMENT, changed every 12 hours by a new dressing, will bring relief and many times ultimate recovery. Read circular in package for treatment about this painful malady.

TORCHY PEDEN AND FIELDING WIN BIKE RACE

Finish First After a Last Hour of Jamming; Sprint Points Aid

TORONTO, May 8—(CP)— Amid scenes of wild excitement, Torchy Peden, Victoria, and Reg Fielding, Toronto, won the six-day bicycle race shortly before midnight last night. The race had been in progress since one minute after midnight last Sunday.

Since that time the leadership had changed time and again, and even at the end Peden and Fielding finished tied with Alfred Letourneur, Montreal, and Henri Lepage, also of Monreal, in actual mileage. Peden and Fielding, however, had scored 216 sprint points more than the other pair.

In third place was Harry Horan, Newark, N. J., and Jules Audy of Montreal, Reggie McNamara and Al Crossley, of the United States, were next, with the Boogmans brothers; Zach and Gudou; Baggio and Van Slambrouck; Stubecke and Bartelle all following. Only five laps separated the first and last team.

FINAL HEAT CUT LOOSE

The winning team travelled 2480 miles during the week, and although their riding had been sensational throughout, it was not until the final hour that they really "turned on the heat." Peden, an accomplished rider, was in marvelous form, but even his performance was overshadowed by that of the daring young Fielding. Reggie climbed from top to bottom of the steer bowl at terrific speed, winning sprint after sprint and giving his partner perfect "pick-ups" when relieving him. The Toronto boy received an ovation as the race concluded.

Four riders crashed in that final hour, with both members of the winning team among them. In his spill Peden, riding high to relieve his partner, skidded and rolled down the bank. He lost a little skin and was shaken up, but recovered quickly and helped his partner in the final drive.

MOTHERS DAY IS FEATURED AT THE BAPTIST CHURCH

Bible Students Take Charge of Morning Services; Flowers Decorate Church

Unusually large congregations attended the services at the First Baptist church Sunday. At the morning service the Bible school combined and the service took the form of a Mothers day program. Readings were very effectively given by Herbie Guscott, Ellen McCandlish, Lillian Parker, John Bernhardt, Jessie Lutes, Margaret Lahaise, Annie Busk and Arthur Guscott. The latter offered a prayer of thanks to God for "Our Mothers."

A very pleasing item on the program was a musical number by Miss Florence Jeffrey's class of girls. The junior choir sang "Gently Lord, Lead Thou Our Mothers," after which the pastor, Rev. H. W. Guscott, offered words of welcome to all mothers present, taking as his theme, "A Great Woman," and the text "And it fell on a day that Elisha passed to Shunem, where was a great woman."

"The question may be asked," said the speaker, "wherein did her greatness lie? There is no hint that her greatness lay merely in physical charm, social position or intellectual brilliancy, while of course she may have possessed all these characteristics. This woman's greatness was moral and we read this fact in the story of her life's purpose, which was 'to make a home.' As she was 'great' in her devotion to her task, to her family and 'great' in her faith."

The church parlors were decorated by a lovely display of flowers and plants, gifts from members of the church in memory of mother, and added much to the beauty of the service.

INTERNATIONAL BALL LEAGUE IS FORMED, TRAIL

TRAIL, B. C., May 8—George Ferguson of Nelson was elected honorary president and C. E. Crowe of Trail president of the Canadian-Washington Baseball league meeting today.

Trail, Nelson, Rossland, Grand Forks and possibly Colevile will be organized into a league A new ruling that all players must be resident of or working in the cities entering teams was instituted. The meeting was adjourned to Nelson next Sunday.

SCOTLAND TAKES INTERMEDIATE SOCCER GAME

PARIS, May 8.—(CP Cable)—Scotland defeated France in an international soccer game here today by three goals to one. All the scoring took place in the first half.

TRAIL, B. C., HOTELS

DOUGLAS HOTEL

Rooms and Bath

E. L. and A. GROUTAGE, Props.

Steam Heated Throughout — Hot and Cold Water

Box 2356 — Phone 263

TRAIL, B. C.

Arlington Hotel

Centrally Located

TRAIL, B. C.

A. P. LEVESQUE, Prop.

Social Events of Trail City

TRAIL, B. C., May 8—Mrs. S. C. Bradshaw, Riverside avenue, was hostess Thursday evening, at a delightfully arranged bridge, three tables being in play. Mrs. Stanley Tugwood won first prize, the consolation being awarded to Mrs. J. L. Ayre. The guests were Mrs. David Chalmers, Mrs. A. W. McDonald, Mrs. Ayres, Mrs. O. P. Westhaver, Mrs. O. Rygh, Mrs. Earl Fitzpatrick, Mrs. Tugwood, Miss Anne Chalmers, Miss Jean Chalmers, Miss Doris Johnson, Miss Jean Harrod and Miss Cordelia Trevarrow.

• • •

Miss Lottie Bingham of Nelson is spending a few days visiting relatives in Trail.

• • •

Mr. and Mrs. Clayton Adams of Vancouver were visitors in the city yesterday.

• • •

Mr. and Mrs. Tannahill of Hope are the guests of Mrs. Tannahill's parents, Mr. and Mrs. F. M. Barrett of Fruitvale. Mrs. Tannahill spent yesterday in Trail.

• • •

Mr. and Mrs. Ashley Cooper have been visiting in Robson during this week.

• • •

R. Brambles of the Phillipine islands, who is on a business trip through Canada and the United States, arrived in Trail Thursday. Mr. Brambles is the guest of his brother-in-law and sister, Mr. and Mrs. Alex Bremmer, Nelson street. Mrs. Alex Bremner, Nelson street. Mrs. Bremner has not seen her brother for 24 years. Mrs. Brambles leaves Monday morning en route to New York.

• • •

Mrs. C. Malotte and daughter Jean left this week to spend a month in Spokane as guest of Mrs. Malotte's mother, Mrs. Emory Hall.

• • •

Mrs. Earl Murdin and baby son of Nelson are the guests of Mrs. Murdin's brother-in-law and sister, Mr. and Mrs. E. G. Ringheim, Daniel street. Before returning to Nelson they will spent a few days as guests of Mrs. Murdin's parents, Mr. and Mrs. Harry Severn, Eldorado street.

• • •

Mr. and Mrs. J. D. Dunsmuir of Vancouver are visitors here this week

• • •

Mrs. J. A. Malkovcik of Coleman, Alta., arrived in Trail Tuesday for a short visit.

• • •

Mrs. E. R. Rodger, Nelson avenue, entertained at the lunch hour yesterday on her daughter Anna's sixth birthday. Anna received congratulations and birthday songs over the radio. The rooms were decorated with flowers and balloons. A birthday cake, the gift of her auntie, Meg, centered the prettily appointed lunch table. Assisting Mrs. Rodger in serving were Mrs. Thomas Patterson and Mrs. Walter Veitch. The invited guests included Jean Hewlett, Pearl Callan, Hazel Major, George Patterson, Tom Patterson, Gordon Longmuir, Bobbie Major and Bobby Veitch, Mrs. Rodger also had as her guests Mrs. D. Longmuir, Mrs. John Hewlett and baby.

• • •

Charles Williams passed through the city this morning en route to Saskatoon.

• • •

H. C. Davis of Fruitvale was a visitor in the city yesterday. He was accompanied on his return by his son James, who attends high school here.

• • •

Mrs. J. H. Rothwell, Green avenue, entertained at tea yesterday for her little daughter Betty, who was celebrating her fourth birthday. J. C. Wilson assisted her in serving and in amusing the guests. The tea table was attractive with vases of apple blossom and a large birthday cake with four lighted candles formed an appropriate centerpiece. The guests included Barbara Lewis, Aileen McDonald, Betty Morrison, Isabel Twaddle, Monica Brown, Yvonne Mowat, Murial McDonald, Ruby Scott, Eileen Wilson, Jean Wilson, Douglas Milne, Graham Cook, Murray Wilson, Robert Smith, Walter Smith, Douglas Rothwell, George Watts and Jimmie Rothwell.

Trail News of the Day

TRAIL HOUSES AND LOTS — Insurance. Notary. J. D. Anderson, Trail. (1953)

American Association Baseball Results

Detroit	1	4	1
New York	4	8	0
Bridges Hogsett and Hayworth; Ruffing and Dickey.			
St. Louis	4	14	0
Boston	0	4	3
Blaeholder and Ferrel; Russel, Durham and Tate.			
Cleveland	10	18	2
Philadelphia	7	11	2
Hudlin, Ferrel and Myatt; Earnshaw Deshong, Cain, Rommel and Cochrane.			
Chicago	2	8	0
Washington	7	13	0
Frasier, Thomas, Gregory, McKain and Berry; Crowder and Spencer.			
NATIONAL LEAGUE			
New York at St. Louis postponed—Wet grounds.			
Philadelphia	5	5	1
Pittsburgh	3	7	3
Hansen, Benge and McCurdy; Spencer, Chagnon, Swetonic and Brenzel.			
Brooklyn	0	6	2
Chicago	3	8	1
Phelps and Lopez; Malone and Hamsley.			
Boston	8	12	2
Cincinnati	9	15	2
Brown, Frankhouse, Cunningham, Zachary and Hargrave; Benton, Carroll, Wesong and Lombardi.			

CAPTAIN BLAKELY TRIES TIME ECONOMY

INVERMERE, B. C., May 8—Captain John Blakely of Radium Hot Springs found he would be cramped in the carrying out of his engagements on Tuesday. In order to economize on time he availed himself of the use of his biplane and flew to Radium in order to attend a meeting of a committee of the district board of trade and then finding that he was due in Golden to attend a funeral, he flew from the meeting to Golden, about 80 miles, in half an hour.

MAJOR MUSICAL GROUPS WIND UP FESTIVAL SESSION

Afternoon Devoted to Wonderful Program of Orchestras and Bands

An afternoon of exquisite and finished playing or singing by the largest musical groups, most of them permanently organized— the large orchestras, the choirs, and the military bands—completed the competitive program of the third Kootenay Musical Festival, Saturday, leaving only the concerts to complete the great district event.

NELSON SYMPHONY WINS

Nelson Symphony orchestra, conducted by Alderman Ross Fleming, and the Trail Veterans orchestra, conducted by E. W. Hall, were the competitors, rendering Schubert's "Rosamunde Overture," and Dr. Arthur Collingwood, F. R. C. O., the adjudicator, paid both orchestras and both conductors a high compliment. He awarded the Nelson Symphony orchestra 90 marks, and the Trail Veterans orchestra 87, the former thus capturing the B. A. Stimmel cup, held for the past year by its Trail rival. Dr. Collingwood pointed out that a movement was on foot to affiliate the symphony orchestras throughout Canada in an organization to stimulate effort in this department, and congratulated Nelson and Trail on "building so well."

TRAIL TAKES BOTH CHOIRS

Another inter-city contest was staged in the class for male voice choirs. The Consolidated Mining & Smelting Company Glee party, conducted by Gwilym Jones, and the Nelson Glee club, conducted by F. E. Wheeler, acting in the absence of F. L. Irwin, who is still confined to his house by his recent accident sang, "Who Rides for the King?" a test piece barking to the days of swaggering cavaliers, and "Fain Would I Change That Note," voicing an aspiration. While the Nelson Glee club was complimented in detail, one point being its "very rich second bass line," it lost by a distinct margin, receiving 166 points aggregate, to 178 for the C. M. & S. Glee party, which thus retained the Dr. W. O. Rose cup.

The open class for ladies choirs also furnished an inter-city contest, Elgar's "Show" and Brahms' "Sapphic Ode" both being exquisitely rendered by each choir, "The Snow," the longer test piece, being particularly enjoyed by the audience that packed the opera house. The two aggregates were very close, the Women's Musical Club of Trail, conducted by Mrs. S. S. McDiarmid, scoring 177 points and retaining the Butorac cup, while the Nelson Ladies' choir, conducted by Mrs. Reginald Hagarty, scored 173.

St. Paul's United Church choir of Nelson, rendering Stainer's "God So Loved the World," and Sullivan's "O Gladsome Light," scored an aggregate of 170, and retained the Nelson Associated Canadian Travellers shield. It was conducted by Choirmaster F. E. Wheeler. Trinity United Church choir of Nelson was entered for this class but owing to Choirmaster F. L. Irwin's accident was obliged to withdraw.

STRINGER VOICE CHAMPION

Four soloists of senior rank, all from Nelson, winners of their respective classes at preceding sessions, completed for the senior voice championship. Arthur Stringer, baritone, who sang "Sea Fever," was first, with a mark of 90, and won the Noble Binns cup, lately jointly held by J. A. Phillips and Howard Allen of Trail. Miss Ruth Crawfurd, contralto, who sang "A night in May," was second, with 89; and Miss Loleta Horstead, mezzo-soprano, sang "Come Calm Content," and placed third, with 87. Miss Dorothea Graham, soprano, sang "Hark the Echoing Air," and was scored 85.

Piano and violin were in competition in the instrumental solo challenge competition open only to winners of open instrumental classes at the previous festivals, John Parker-Toulson of Nelson rendering Rachmaninoff's "Prelude in Minor" on the piano, while Otto Niedermann of Trail rendered the "Meditation" from the opera "Thais" on the violin. The adjudicator scored Mr. Toulson 87, and Mrs. Niedermann 85, the former thus winning the Hank Lauriente cup.

J. S. Manson, of Cranbrook, a former baritone winner, and therefore not eligible for competition again, was given an adjudication by Dr. Collingwood on his rendering of "Sea Fever," and received 82 points.

TRAIL BAND LIFTS CUP

Probably the keenest interest in the festival centered in the open class for military bands, in which Nelson City band, conducted by Bandmaster Spence J. Newell, and holder of the S. G. Blaylock cup, competed against Trail City band, conducted by Bandmaster William Donnelly, the test piece being "The New Sullivan Selection" arranged by Dan Godfrey. The Trail City band, which represents a combining of the former Elks band and Maple Leaf band, did not make its entry within the time limit, but the rule was waived at the desire of the Nelson City band, and the result was a wonderful contest, each band giving a remarkable performance.

Dr. Collingwood, in his adjudication went over in detail every one of Sir Arthur Sullivan's compositions that entered into the test piece, showing how it should be played, and giving points for or against each band as he went along. After an extremely detailed analysis, which extended to the different sections of each band, as to its treatment of the themes or as to its handling of its instruments, he awarded Trail City band the palm, scoring it 88 points, and Nelson City band 85 points, the Trail band thus lifting the Blaylock cup. For a few moments there was some confusion as to the result, owing to Dr. Collingwood having reversed the numbering as given in the printed program, but the cleared this up by stating that the winner was the band that played first. This agreed with his written adjudication.

This was the concluding competition of the festival.

SASKATCHEWAN SUFFERING WAVE OF INCENDIARISM

Three Grain Elevators Burned 70,000 Bushels of Wheat Destroyed

SASKATOON, Sask., May 8—Fire, obviously the work of incendiaries, late Saturday night razed three elevators at Meacham, about 40 miles northwest of here, and destroyed nearly 70,000 bushels of wheat, causing loss estimated at approximately $75,000.

Flames started in the three buildings simultaneously and were immediately beyond control of the meagre fire fighting apparatus of the small village. The glare was easily visible here.

Police at once began investigation but stated they had no clues. The Meacham district is largely inhabited by people of non-Canadian origin but the nearest Doukhobor settlement is 50 miles away.

The elevators burned were operated by the Saskatchewan Wheat Pool, the Alberta Pacific Grain company, and Standard Elevator company.

ATTEMPT TO BURN RELIEF HEADQUARTERS

SASKATOON, Sask., May 8—Dogged incendiaries, believed to be unemployed, made two attempts today to burn down the city relief office but each time were thwarted by a mysterious informant who summoned fire apparatus by telephone.

So intent were the incendiaries in their arson plot that after a first attempt had been frustrated they turned in a false alarm from the outskirts of the city, to draw out the fire reels and made a second vain try to raze the relief headquarters.

DOUKHOBORS OF COMMUNITY HAVE SUNDAY AS USUAL

Vice-President Shukin off for Prairie Again; Over Verigin?

Doukhobors of the Christian Community of Universal Brotherhood betrayed no direct interest in the wholesale arrests of Sons of Freedom at Thrums Sunday, as a result of the general nude demonstration, but as usual concentrated at Brilliant for the customary Sunday program of religious services, Savely Poochin, second vice-president of the organization stated Sunday night, when called up on long distance telephone.

First Vice-president J. P. Shukin came in to Nelson in the morning and took train for the prairie, from which he returned a few days ago. Presumably he will confer with Peter Verigin, president of the organization, who has just received a sentence at Yorkton of three years imprisonment for perjury, or with Mr. Verigin's counsel. He and Mr. Poochin sent a wire Friday night in the name of "7000 Named Doukhobors" to Mr. Justice Maclean, demanding Verigin's immediate release, and stating the Doukhobors would hold his lordship responsible for losses sustained by the Community as a consequence of being deprived of Verigin's leadership.

Nervous Indigestion

Troubled for Years, Mrs. John Machon Thanks Dr. Williams' Pink Pills for Permanent Relief

Soon Saw A Great Change

"For may years I had been troubled with indigestion and my nerves," writes Mrs. ohn Machon, Calumet, Que. "I suffered constantly. I tried many remedies, but without gaining any relief. I was unable to get any rest. I got a box of Dr. Williams' Pink Pills to give them a trial. I soon saw a great change. Now I can go to bed and have a good night's rest, and am able to do a day's work with any one. All I have to thank for it is Dr. Williams' Pink Pills. I would not be without them in the house."

Dr. Williams' Pink Pills are remarkably effective in cases like the above because they creat new rich blood which supplies to the nerves the very elements they need. Equally effective for all run-down and anaemic conditions. Try them. At your druggist's 50c a package.

This is a Grocer's Story

ONE of our policyholders is a grocer. His earnings over a period of years have run between $4,000 and $6,000 a year. He has saved something each year and is carrying twelve thousand dollars of insurance in the Confederation Life.

One day last year he telephoned for a representative to call . . . This is what he said to him: "See this business? It represents eighteen years of hard work upon the part of my wife and myself. I started it when I got married. Out of earnings from it we have paid for our home, educated our children, and I have $12,000 of insurance with you. I also had about eleven thousand dollars (as I thought) safely invested.

"Three years ago I got speculative fever. Now . . . all my savings have gone. I have had to re-mortgage my home. *The only thing that I now have that is still worth one hundred cents on the dollar is my Confederation Life Insurance.*

"Now, Mr. ——— I can easily afford, out of earnings, between six and seven hundred dollars a year for additional life insurance protection. I don't care whether I save a nickel beyond this. How much additional insurance can I now buy for that amount?" Our representative told him and recommended the type of policy that he should buy at his present age.

This policyholder has increased his immediate estate by nearly twenty thousand dollars; and has been able to assure to his wife and children the wherewithal to carry on in comparative comfort and safety.

The security and stability of Confederation Life Policies have never been more forcibly demonstrated than during the past few years.

For an average payment of thirty dollars (depending upon your age) you can immediately put back into your estate a thousand dollars in capital. Write now for pamphlet describing Pension Bonds and Monthly Income Policies.

Confederation Life Association, Toronto.

Please send me particulars of your Monthly Income Policies and Pension Bonds.

Name.....

Address.....

Confederation Life

Head Office Association TORONTO

AS

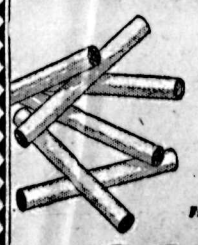

TRY THIS CIGARETTE TOBACCO

Greater enjoyment . . . greater satisfaction . . . greater ease and speed for all who "roll their own". Try Ogden's fine cut . . . the brand that has always sold on its merits.

Free Chantecler Cigarette Papers with every package.

OGDEN'S FINE CUT CIGARETTE TOBACCO

Your pipe knows Ogden's cut plug!

561

Clean up - BUILD and REPAIR - Paint up

RBOR DAY IS THE SIGNAL FOR BEAUTIFY DRIVE

"Spick and Span, Indoors nd Out," is Nelson's slogan this spring, and particularly this week, with Arbor Day occurring Wednesday, when a concerted community drive will be made on rubbish, and when with spring at an advanced stage, there is ideal weather both for house-cleaning, and for painting.

Arbor Day concentrates attention on the outdoors, where gardening operations are at an advanced stage, where the trees are again clothing themselves in green, where the early fruits, such as cherries, are in an effulgence of bloom, and where the lawns are becoming a deep green.

A concerted drive will be made against rubbish and unsightliness of all kinds, from dead leaves and accumulated trash, the winters leavings, to recent slashings, and all combustible rubbish will be burned and non-combustible consigned to the ash-cans ,until the general surroundings of every residence are a fitting setting for lawn or garden.

With the drive on unsightly surroundings goes logically a beautifying program, which, so far as Arbor Day is Concerned, finds expression in tree planting.

HOME OWNERS' PROGRAM

But the home-owner's program is not confined to a day or a week, but may be proceeded with at almost any period, though naturally concentrating in the spring, when the weather is suitable, and the housewife is busy with paint-brush, varnish-can, or oil.

This program may embrace house painting, or interior decorating.

It may embrace structural alterations or those repairs designed to keep the home in good repair or with that desired sunporch or bay window.

It may include new construction, of garage, of outbuildings, or playhouse.

SPRING SPEAKS MODERN LIVING ACCOMMODATION

Clean Up, Paint Up, Build and Repair Period Is Now Arrived

In the home the housewife thinks of the past months of furnace stoking, the dirt and dust that must be lying in all the hard-to-get-at corners of even the most carefully looked after home, the litter in the yard and all the accumulations of a dark and dreary winter. She, too, senses the spring atmosphere of rejuvenation — the urge to have a general clean-up. The house must be made spick and span from cellar to attic, outside and inside, the yard, the garage, everywhere. She knows that healthy growth can only come with healthful cleanliness.

And so the clean-up, paint up, build and repair time is a regular feature of social life. The housewife takes a personal pride in making her home a credit to the community and a haven of safety for her family by practising healthful cleanliness at all times.

As Nelson is in the spring season, citizens look forward with expectancy and anticipation to clear spring air and sunshine. Springtime is the most glorious season of the year. For its fullest enjoyment it brings certain responsibilities, too. It is the growing season and to assure well-being in the fullest sense we must be assured of a condition of healthful cleanliness and modern accommodations.

DRESS UP THE HOUSE

Dress goods this year seem designed to dress up the house quite as much as the ladies in it.

For a living room that is sunny itself, some of the new striped linens in rust golden yellow and brown, make handsome drapes. For a room that is really modern, one of the new diagonally striped red and white cottons make appropriately gay over-drapes. This material lends itself to original valance treatments, neat tie-backs and even flounces, all pleated and chic.

If daughter hankers for a dressing table, one of the unpainted ones can be given a kirt of bright plaid material, with a contrasting hem to match the woodwork and furniture. Or, if she is a dainty miss, dotted Swiss, over color, with frills everywhere can do a fancy job not only of dressing the table but curtaining the windows as well.

NEW PLUMBING

Makes a New Bath Room

The B. C. Plumbing and Heating Company specializes in first class Heating and Plumbing work of all kinds, at moderate charges.

The B. C. Plumbing and Heating Company can modernize your bath room at a lower cost than you have ever imagined possible and on easy terms.

Inquire Today!
CALL 181 for Details

B. C. Plumbing & Heating Co.
306 Baker St. Phone 181

NOW Is the Logical Time to Build a HOME

Building Materials are at their lowest cost to you. Labor is cheap. You can do it now to save money for some other purpose.

LAMBERT'S FOR LUMBER means quality lumber, air dried and accurately machined. Economize in all your building by using our materials, your assurance of satisfaction in years to come.

Let us give you quotations.

Doors
Windows
Veneer
Lath
Cedar Shingles
Donnacona
Celetex
Gyproc

◆

Asphalt Shingles in all colors

◆

A. G. Lambert Co., Ltd.
PHONE 82 203 BAKER ST.

Old Dutch Cleanser for Clean-up Week

It is your most important aid. Its flat-shaped particles are natural cleansers that quickly capture and remove both the visible dirt and the dangerous invisible impurities, assuring spick and span appearance and wholesome, hygienic cleanliness.

Old Dutch contains no harsh, scratchy grit, caustic or acid. Safe for all your cleaning because it doesn't scratch fine surfaces or roughen the hands, yet it will do the heaviest scouring tasks easily and quickly. Costs less to use because it goes further.

You take care of the yard. Old Dutch will take care of the house and garage.

HIGH TEST **GEM LYE** SAFETY PACKAGE
OPENS CLOGGED DRAINS · KEEPS DRAINS OPEN
AT ALL GROCERS

BRIGHTEN YOUR HOME INSIDE AND OUT

Your home will be so much more cheerful when redecorated or painted by Murphy Bros. — Today — Give your home a hurried inspection and see for yourself where a little paint or wallpaper could be used to a great advantage.

ESTIMATES GIVEN FREE

MURPHY BROS.
PAINTERS and DECORATORS
Phone 555 624 Baker St.

R. H. MABER
TINSMITH

Let us quote you on your warm air heating system — EAVES — TROUGHS — SMOKE STACKS — etc.

Phone 655
Kootenay St. Nelson

Home Fixtures

SCREEN DOORS AND WINDOWS
CONCEALED IRONING BOARDS
KITCHEN AND DINING ROOM CUPBOARDS
MEAT SAFES ETC.

HARDWOOD MERCHANT
Let us give you prices

LAWSON'S
WOOD WORKING FACTORY
217 Baker Street Nelson, B. C.

NOW Is the Time to BUILD and REPAIR

This is the correct and opportune time to Build or Repair. Whether it is the construction of your new home, garage, or business block, or a repair job to your present one, we can attend to it now. Weather is the most ideal at this time of the year, and, with the present low prices for Lumber and Building materials, we can save you money.

From our large stocks, we can supply any class of Quality Lumber and Building Materials that may be required. Prices are low.

A. H. GREEN CO. LTD.
(Successors to John Burns & Son)
BUILDING CONTRACTORS, ENGINEERS AND SURVEYORS
NELSON and ROSSLAND
FACTORY AND LUMBER YARD—701 FRONT ST. PHONE 178
OFFICES—516 WARD ST. PHONE 264

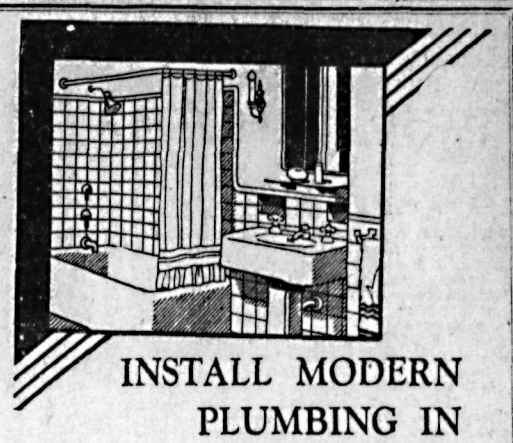

INSTALL MODERN PLUMBING IN YOUR HOME

To increase the comforts of your home, let us install plumbing of the finest workmanship and material. We will be pleased to offer suggestions and to give estimates.

VIC GRAVES
Phone 815 Master Plumber Ward St.

When You FIGURE COSTS

Lumber can be purchased at all prices, but when you are building a home, a garage, or planning any alterations, you are expecting years of service from the lumber that you use. Our lumber is selected and of only the highest quality, and is what is needed in your building to assure yourself of complete satisfaction.

Call at our office at any time. We will be pleased to discuss your building problems and to give you estimates.

WHITE PINE COAST FIR
SPRUCE, LARCH and CEDAR
LATH SHINGLES

W. W. Powell Co.,
Limited
The Home of Good Lumber
Phone 176 Foot of Stanley St.

WOMAN'S PAGE

Secret Places

By Joan Sutherland

INSTALMENT XVII. (Cont.)

"You—killed him?"

She nodded, her eyes wide and dreadful.

"I think so—I didn't mean to—there was blood on my frock as he fell. I thought every instant people would come—servants—the police. I couldn't believe—it was terrible—And then I realized that no one had heard, that the storm had drowned everything, and I crept out. I didn't even close the hall door. I left it ajar—"

Feodor nodded, his face grim. This was Toni's sister.

"Listen," he said sternly, "listen and do exactly as I say. When you get in, hold your cloak tightly around you, tell your maid in the morning you had to walk a little way and were wet through—Wash the bloodstains out of your dress before you go to bed. There's no one sitting up for you, is there?

"No."

"Did the concierge know you came in with D'Arblaye?"

"No."

"What about the taxi-man?"

"He had driven away while we stood talking."

"Very well, then, you cannot make your dress any wetter, and those stains must not be found. Look most carefully to see there are no more. Take some bromide or something to make you sleep, and do not speak to a soul until I have rung you up. Say you've a headache and must not be disturbed; say anything, but do as I tell you. You understand?"

"Yes."

"You'll obey?"

"Ever thing."

"Then thanks to the storm—what is wrong? What is it?" For she had caught his arm with a stifled cry, and her eyes widened in terror.

"My bag—it's not here—oh, God, I've left it! Left it in his room—"

For a moment Feodor was stunned. Then he took her by the arm.

"Listen to me," he said. "You are to do exactly what I have told you to do. I will go back and get the bag. It must not be found there. You understand? You are not to speak to a soul. You must let yourself in. You are to wash the bloodstains out of your frock and look over every inch of your clothes. You understand that? I'll phone you early in the morning."

She nodded, staring at him with wide, dilated eyes.

"Yes, I understand. I'll do exactly as you tell me. Oh, you'll get that bag? You'll get it, won't you? You won't let them catch me that way?"

"No, I'll get it for you, never fear."

Then he leaned forward, tapped the glass, and gave an order to the taxi-driver.

"Remember," he said, "your life—and perhaps mine—hang on this. Now I am going back to get that bag. Don't be afraid. It will be all right."

"Won't you let me drive you to your flat? Wouldn't it be better?"

"How can I?" Feodor said. "I've got to get that bag. It can't be found there in the morning. Now, do as I tell you and go home."

The taxi pulled up by the curb. He jumped out and said "Good night" in a carelessly casual voice, adding: "Sorry you got so wet before I found the taxi," and then turned away, crossing the Champs Elysees in exactly the opposite direction to that in which he needed to go, and Greta, sinking back into the corner of the taxi, sat shivering and ghastly until she reached home.

He dared not take a taxi back to the Rue la Boetie, but luckily no one would be likely to discover the tragedy for another hour or two. Hurrying, yet not too conspicuously, he made his way back, thankful for the violent storm which had sent every prowler under shelter. He arrived at the porte cochere, and there, realizing that only boldness would serve, called D'Arblaye's name as the concierge pulled the cord and the door opened.

Across the courtyard he roped his way, aided by lightning flashes, reached the further doorway, went up the stairs, and found the door of D'Arblaye's apartment ajar, as Greta had said. Creeping in, he wrapped his handkerchief around his fingers, closed the door and switched on the hall light. He did not know the apartment, which was not large but luxuriously furnished, and went first of all into two wrong rooms, then found the salon, saw by the reflected light from the hall that the curtains were drawn, and switching on one lamp stood just inside the door.

There on the floor, lying half on his side, half on his face, sprawled the dead man, in a small pool of blood, and although Feodor listened carefully there was no sign of a heartbeat, and his war experience told him life was extinct. Rising, he looked carefully around the room, and saw on the floor by the couch on which were tumbled cushions, Greta's bag and handkerchief; picking them up, still with carefully covered fingers, he went all through the flat to make sure she had left no other trace, and was just leaving when a thought struck him and he went back to the salon. On the floor near the dead man lay the revolver, one chamber empty, and lifting it, he carefully wiped any possible tell-tale marks from its surface, replaced it exactly as it had lain, and stood for a moment listening intently.

Only the roar of the rain on the flags of the courtyard outside, and a long and low peal of thunder broke the silence, and as he glanced at the dead man an uncontrollable shudder seized him. To linger was folly. Controlling the nausea that for an instant had threatened, he left the flat as noiselessly as he had entered, and blessing the solidity of the building, went down the stairs, across the inner courtyard and under the port cochere to the big double doors on to the street. His footsteps were almost noiseless, but as he came level with the concierge's door, a man holding a candle appeared from the room and the concierge's rumbling voice halted him.

"Pardon, m'sier, but was it you who came in just now with M. D'Arblaye?"

Something in the man's eyes warned him to be cautious.

"It was I who came in a minute or two ago, but I was not with M. D'Arblaye," he said. "I was alone, and wished to see him for a moment."

"It's a queer hour for visiting," the man said surlily, "and you did not stop long."

"That's so; but as it happened it was not necessary. M. D'Arblaye had been carrying a bag belonging to a friend of mine and taken it to his apartment by mistake. I am sorry to have disturbed you. If you want my name it is Monsieur Staire—S-t-a-i-r-e, of the British embassy."

At the re dy courtesy where he had expected cursing for curiosity, the concierge's manner changed.

"It is nothing. But I thought it my duty—"

"You were quite right—" Feodor slipped a 10-franc note into his hand. "Too bad to leave your bed on such a night—"and with thanks and a "bonne-nuit, m'sier," Staire was out of the building and into the deserted street—already ghastly with the first colorless gray of the early dawn.

Aware that he must in no way act differently from usual, Feodor undressed an hour or so before his man usually called him and got into bed; but he could not sleep, and rose shortly before 8 and had coffee and rolls. Then he lit a pipe and began walking up and down the long pleasant room trying to arrange his thoughts. There was no possible chance for him to escape question; of that e could be certain. Directly D'Arblaye's body was found, the concierge would be informed, and the concierge would notify the police of Staire's departure in the early hours.

There was also the certainty that Greta would be questioned closely by the police too, since there was ample evidence that she left the opera in D'Arblaye's company. The first thing to do was to get into communication with her and give her some line. At nine her voice came over the wire.

"Is that you, Feodor? Can I see you?"

"Not yet. Do you ever go out early in the morning?"

"Hardly ever. Why?"

"You must not depart from your usual habits . . . listen to me carefully. If you are interviewed by the police, as you will be, or asked questions—you understand?—you are to say that you left your companion without entering his apartment. That you stood arguing on the pavement till I arrived. Say I brought you home but—remember this; we had to walk a little way through the rain to get a taxi. We were nearly wet through and you were very cross; then you suddenly remembered that you had given your bag to D'Arblaye to carry and that he slipped it in his pocket. I offered to get it for you. Have you got that? Not one other word. You know nothing more, you understand, except what you have seen in the papers. I may call this afternoon about five to inquire how you are after your drowning. And above all don't get into a panic. Everything depends upon your doing exactly as I say, whatever you may hear."

She promised, but Feodor had little faith in her ability to keep her word, in which he did her an injustice, for Greta had plenty of strength where her own comfort or safety was concerned—as the morning was to prove.

(To Be Continued.)

She Danced With His Enemy

DEAR MISS FAIRFAX:

My boy friend, Al, took me to a dance. At the beginning of the evening all ran smoothly, but he left me to see a friend. While he was gone a friend of mine, but an enemy of his, asked me to dance. When Al returned, the dance was not yet finished, and he became angry. I called him a sore head and he walked away and would not speak to me for the rest of the evening. He seemed all right coming home, and I thought he understood.

The next time I saw him he acted as if I bored him, and made no date for the future. I have apologized, but he just ignored my apology. Now, Miss Fairfax, my problem is, how can I win him back, as I love him. FREDA.

As you've apologized to Al and he continues to be "mad," there is really nothing to do but wait until he is in a more reasonable state of mind and stops acting foolishly. These days, young people are not supposed to take up the feuds of their girl and boy friends. That's stuff out of the middle ages. Just wait for him to come around, and in the meantime, don't mope waiting for him. Girls who show a little independence of character always have a better time than the meek sisters who are always willing to take a drubbing.

He Can't Give Her Up

DEAR MISS FAIRFAX:

About three years ago I became acquainted with a young man, and have been seeing him about once every two weeks for two years. He didn't mention marriage, or give me any reason to think he was serious, until about a month I did not think seriously about ago. I immediately told him that him. He was very much upset, and we didn't see each other for several weeks. Then he called me again and asked to see me, explaining that he understood how I felt and would like to be friends at least. He loves me dearly and cannot give me up but I want to do exactly what is right. Would you advise me to continue seeing him? DOUBTFUL.

This is one of the most difficult types of love to refuse—the faithful, dogged type that asks only an opportunity to see you once in a while. It seems only kind to grant this, provided the young man's unhappiness is not increased. Are you quite sure that you cannot feel a deeper interest in him?

Efficient Housekeeping

By LAURA A. KIRKMAN

TOMORROW'S MENU

Breakfast

Cornmeal Mush
Coffee Rolls Marmalade
Coffee

Luncheon

Creamed Peas with Bacon Garnish
Rolls Jelly Cocoa

Dinner

Roast of Lamb
Potatoes Turnips
Cole Slaw
Rhubarb-Pineapple Pie
Coffee

NEW DISHES THIS WEEK

Rhubarb-Pineapple Pie: Line a pie pan with ordinary pastry and on the bottom sprinkle a little flour. Fill with uncooked rhubarb cut in one-inch lengths. Cover with granulated sugar and top place pineapple either grated or cut in small cubes. Then sprinkle the whole filling with flour before putting on the top crust. I use, in all, two cups of the cut-up rhubarb, one cup of the pineapple and one and one-fourth cups of sugar. Bake 50 minutes in an oven which is hot at first, but then reduced to medium.

Strawberry Float: Make an ordinary boiled custard with one pint of sweet milk, yolks of three eggs, one-half cup of sugar and a pinch of salt, as follows—Beat egg yolks with sugar and salt and combine gradually with the milk (which you have previously heated to the boiling point). Put over fire and stir till it thickens and coats a spoon—then remove quickly before it curdles. If, however, it should curdle or whey beat with an egg beater of the wheel type and it may become smooth again; if not, it may be used anyway, for it will taste just as well although not look quite as temptin . At serving time put a spoonful of mashed fresh berries into each individual dessert dish, sweetened to taste, add some of this custard, and top with whole berries. (This will be Saturday's dinner dessert).

Cocoanut Dainty: (called for in Sunday's dinner) is made with the same custard recipe given above, but to which is added two tablespoons of desiccated or shredded cocoanut. Chill and serve on rounds of sponge cake, topped with red Maraschino cherries.

TOMORROW—ANSWERS TO INQUIRES

MISS HORSELY TO SPEND HOLIDAYS WITH HER PARENTS

NAKUSP, B. C., May 8—E. Leveque is relieving at the Nakusp station during the absence of the agent, H. Clarke.

H. Gardner arrived Tuesday from Trail and is the guest of his parents, Mr. and Mrs. G. Hunter Gardner.

Miss Ruth Horsley arrived on Wednesday from Edmonton and will spend the vacation at the home of her parents, Mr. and Mrs. G. P. Horsley of Crescent Bay.

Miss Hilda Paterson returned from Vernon Wednesday.

Gordon Stanley arrived Wednesday from Edmonton where he has been attending university and is the guest of his brother, A. B. Stanley, Jr.

Miss Marion Hall left on Monday for Burton to spend a few days at her home there.

Mr. and Mrs. H. Clarke and son Bobbie left on Wednesday for Vancouver where they will spend several weeks holidaying.

MOTHER

There's a word that's known the wide world o'er,
In every land from shore to shore;
A word we always shall adore
MOTHER

A word thats lived throughout the years,
And spoken oft through smiles and tears;
A word thats banished many fears
MOTHER

A word thats cherished every day,
At home, abroad, at work, or play;
A word that guides us on our way
MOTHER

A word that answers every call,
And spoken daily by us all;
That helps us up when'ere we fall
MOTHER

Then don't forget her, mother dear,
Send her lots of love and cheer;
To make her glad throughout the year
YOUR MOTHER
(Mrs.) J. M. Pickard
620 Victoria St.

Mr. and Mrs. Slattery to Visit in Calgary

YMIR, B. C., May 8—The Ymir Women's institute entertained at bridge at the home of Mrs. N. Peterson on Tuesday afternoon. The guests were Mrs. W. Clark, Mrs. Margaret Peters, Mrs. J. M. Gillie, Mrs. S. A. Curwen, Mrs. N. Peterson, Mrs. Edward Emilson, Mrs. S. Ball, Mrs. Athol McIsaac, Mrs. L. Slattery, Miss Helen Armstrong of Calgary, Mrs. Clarence McIsaac, Mrs. E. M. Gillie, Mrs. J. H. Clarke and Mrs. A. Bond. First prize was awarded to Mrs. J. H. Clarke, consolation Mrs. S. A. Curwen. Refreshments were served by the hostess Ms. N. Peterson assisted by Mrs. Athol McIsaac.

Mrs. Carl Nystrom left on her home in Greenwood on Monday evening.

Mr. and Mrs. L. Slattery left for Calgary on Wednesday morning where they will be the guest of Mrs. Slattery's parents, Mr. and Mrs. Armstrong. Miss Helen Amstrong accompanied them to her home.

J. B. Brenner ad Arthur Johnson are doing some work on the Bimetallic and other claims near Wild Horse creek.

The Yankee Girl mine shipped several carloads of ore this week.

Visitors at School Many as Pupils Give Festival Numbers

CRANBROOK, B. C., May 8—Visitors day at the Central school on Wednesday afternoon drew a record attendance, the signing of the festival numbers by the choirs of the various grades being an added attraction. Particularly appreciated was the action song by the tiny tots, when the costumed harebells, butterflies and bees made a most attractive ensemble. This number was under the supervision of Miss Glendenning and received special commendation from the adjudicator at the recent musical festival, who stated that it was the best action song he had ever seen performed. The senior and intermediate choirs were conducted by Miss Woodland and Miss Parker.

Fire drill was staged to let the parents see the ease and celerity with which the school is emptied of pupils in case of fire. In spite of the crowds which were inclined to block the lines of march the school was emptied in only a few seconds. Miss Peggy Spreull presided at the piano.

In the various rooms a most creditable display of the year's work in drawing, penmanship, sewing, maps and so forth was on view. The children were given a no homework reward for good behavior during the visit of their parents and friends.

ON THE AIR TONIGHT

NBC PROGRAMS

6:00—Radio Forum— Oliver Owen Kuhn, master ceremonies. From Washington to KGO, KOMO
6:00—Meet the Orchestra—introducing various instruments in the orchestra. Direction Cy Trobbe, KGA, KJR, KEX.
6:15—Chief of Police Quinn—Series of talks on the San Francisco police department, KPO.
6:30—Demi-Tasse Revue— John P. Medbury, master of ceremonies; orchestra direction Jimmie Grier; Donald Novis, tenor; Dick Webster, baritone; trio, vocalists; Jeanne Shock, pianist. From L. A. to KGO, KHQ, KOMO, KGW, KFI, KSL.
6:45—Cecil and Sally—in "The Funniest Things." The comic strip of the air. KPO, KGA, KJR.
7:00—Amos 'n' Andy—From Chicago to KGO, KHQ, KOMO, KFI, KSL.
7:00—Argentine trio, KPO, KGA, KJR.
7:15—Alice Gentle, soprano—Salon orchestra direction Cy Trobbe. KPO, KGA, KJR.
7:15—Jack Denny and his orchestra. From N. Y. to KGO.
7:30— Lawrence Tibbett, baritone; Harvey Firestone Jr., guest speaker. Daly's orchestra. From N. Y. to KGO, KHQ, KOMO, KGW, KFI, KSL.
8:00—Road Show—variety program. KPO, KGA, KJR, KEX.
8:00—Adventures of Sherlock Holmes—Dramatic sketch with Richard Gordon, Leigh Lovel and Joseph Bell; orchestra Graham Harris. From N. Y. to KGO, KHQ, KOMO, KGW, KFI, KSL.
8:30—Jones and Hare—Songs and patter; Rhythm Rascals, Harry de Costa and Harold Solman, piano duo. From N. Y. to KGO, KHQ, KOMO, KGW, KFI, KSL.
8:45—Dixie Memories—Sam Moore, Carolyn More, Dixie Marsh; songs and dialogue. KGO, KFI.
9:00—Croatian Tamburitza ensemble— direction Sigmund Muller. KGO.
9:15—Political Talk, KGO. KFI.
9:20—Rendezvous— The Coquettes; Alvino Rey, banjoist. KGO.
9:30—Earl Burtnett's orchestra. From L. A. to KPO, KGA, KJR, KEX.
10:00—News flashes— Sam Hayes. From L. A. to KGO, KHQ, KOMO, KFI, KGW.
10:00—The Witch of Endor—Mystery serial by C. E. Morse. KPO, KGA, KJR, KEX.
10:15— Eva Gruninger, contralto, KGO, KOMO, KGW.
10:30—Around the Network. From KOA, Denver, to KPO, KGA, KJR, KEX, KSL.
10:30—Olympians—Male quartet; Maynard Jones, pianist and director. KGO. KGW.
11:00—Carol Lofner's orchestra From S. F. to KGO.
11:00—Stringwood Ensemble—Direction Charles Hart; Mary Wood, soprano. KPO, KGA, KEX.
11:30—Witching hour—Organ concert, Paul Carson. KPO, KGA, KEX.
12:00—Organ concert—Dolly Sargent. KGO.

1210 K — CJOR — 247.8 M
VANCOUVER — 500 WATTS
6:15—Jessie McKay
6:30—News flashes
6:45—Musical program
7:00—Word man
7:15—Musical program
7:30—Health talk
7:45—Two Li'l Fellars
8:00—Violin Moods
8:15—Monday Evening Bright Spot
8:45—Laddie Watkis
9:00—Studio
9:30—B. C. Rangers
10:30—Bud Reilly and His Hawaiians

1050 K — KNX — 285.5 M
HOLLYWOOD — 5000 WATTS
8:00—The Realtor Californians.
8:30—Georgia Fifield players
9:00—News Items
9:15—KNX Ensemble
9:30—Ethel Duncan
10:00—Jackie Taylor and orchestra
11:00—Orchestra
12:00—Ray Howell, Hocha Muchacho

590 K — KHQ — 508.2 M
SPOKANE — 1000 WATTS
8:45—Editorial Page
9:45—Business Thermometer
10:00—News flashes
10:15—Sweet music
10:45—Timely Topics
11:00—Fran Norton's orchestra
12:00—Desert Caravan

760 K — KVI — 394.5 M
TAMOMA — 1000 WATTS
6:30—Music that satisfies
6:45—Myrt and Marge
7:00—Symphony orchestra
7:30—Quarter hour
10:00—Anson Week's orchestra
10:30—Pioneer Steppers
11:00—Henry Halstead and orchestra

The Beauty Box

By HELEN FOLLETT

Powder pads and rouge compacts that have seen long service without meeting up with soap and water are a welcoming committee to blackheads. They grind dust into the skin, force it into the pores, and are a menace in more ways than one. Blackheads invite infection, develop into pimples, sometimes flare into a case of chronic acne.

Hasty eating is responsible for many a case of acne. The digestive system feels that it is treated with disrespect and assimilation isn't properly taken care of. The tummy sulks, the intestinal tract gets sluggish, poisonous wastes collect, the skin takes on a mournful sallow hue and complexion troubles start. Every meal should be a festival, even though it consists of nothing more than bread and cheese.

Fail not to have new taps put on shoes that have run over at the heels. Worn heels throw the ligaments of the legs out of alignment, weaken ankles, play the dickens generally with the health and well-being of feminine pedals.

At the first sign of wrinkles, purchase a heavy massage cream, apply faithfully every night. Nearly always complexion has gone dry by the time lines appear; it will clap up any oily cosmetic with eagerness. Friction necessary to the applicant of cream does its part, too, starting blood streams purring, forcing dead skin cells from the epidermis, uring tissues and small fibers to function, carry on.

When brushing the teeth, be careful not to force the gums away from the crowns of the teeth. Harsh treatment will produce abrasions, make the tissues ragged, cause bleeding and invite bacteria. Be gentle and thorough.

A compact and modernistic piano, designed for apartments, has a keyboard and pedals which fold up, thus leaving a plain chest-shaped piece of furniture.

HOSPITAL LADIES RECEIVE CHECK FROM INSTITUTE

Volunteers and Offers Made for Work to Be Done for Aid

KASLO, B. C., May 8—The members of the Kaslo ladies' hospital aid held their regular monthly meeting for May on Wednesday.

Mrs. J. H. Stubbs reported several articles required at the hospital. These were ordered to be purchased. The matter of brushes for the doctor's use was to be turned over to the board of directors as was the matter of the removal of stoves from the private wards. On behalf of the Kaslo and District Women's institute their president, Mrs. John Keen, handed in a check for $31.50, this being half the net receipts of a dance recently sponsored by the institute. A vote of thanks and sincere appreciation was passed to the sister society for their generous donation and the secretary was instructed to write an official letter to this effect. Mrs. Thomas Smith, reporting for the "Sunshine" circle stated that flowers had been sent to sick and bereaved members during the month, also letters of sympathy and condolence as well as letters of congratulation to other members. The treasurer reported a net clearing of $75 from the Easter Monday ball. The representative on the board of directors, Mrs. Latham, reported fully on the last directors' meeting, stating that the board were having the Retallack memorial ward thoroughly renovated, a woman had been procured to do the housecleaning at the hospital and several minor matters under consideration were being looked after. Mrs. S. A. Hunter and Mrs. Stubbs reported that the semi-private ward for women had been repainted and put in good condition at a cost of $18. These ladies were re-appointed to arrange for further renovations, that of the two maternity wards on the upper floor and the ladies bathroom on the lower floor. Mrs. A. T. Garland offered to hold a special tea at her home some time in June to raise funds to have the northwestern ward on the upper floor redecorated. The offer was accepted with thanks. Mrs. Raven, Mrs. Paterson, Mrs. Stubbs and Miss Elizabeth Giegerich volunteered to canvas for and collect fruit for the hospital, there being a shortage of canned fruits. This is to be done immediately. Mrs. A. W. Anderson and Mrs. Hunter were appointed a committee to make all arrangements for hospital day, May 12th.

Letters re the sterilizer were read, one from the board of directors pointing out that, to date, the cost of operation had been excessive, but also stating that it was being given a more careful test, after some alterations, and the hope was expressed that after this trial the sterilizer would prive quite satisfactory in every way. Mrs. J. Luther kindly gave the ladies a music box to be disposed of by them to the best advantage, the proceeds to go into the funds of the society, arrangements for this were necessarily left until the June meeting. The secretary was instructed to write a letter of thanks to Mrs. Luther.

To Reign as Queen

QUEEN OF CALICO BALL

A few yards of calico and a little fluffy ribbon produced the "pioneer creation" for the queen of the celebration of Hot Springs, U. S. National park's tenth anniversary this week. It will be climaxed with a pioneer day ball at which homespun finery will be the rule. Mrs. Leo P. McLaughlin, wife of the mayor of Hot Springs, is shown here in the costume she selected for the ball. She is to reign as queen.

EASY

"How did your father know we went out in the car yesterday?"

"Quite simple! Remember that stout gentleman we ran into? That was father."

MRS. McPHERSON OF NEW DENVER DIES SUDDENLY

Is Sister of C. F. McDougall of Nelson; Funeral Monday

NEW DENVER, B. C., May 8—Mrs. Rod McPherson of New Denver passed away this morning, at her home, very suddenly, at the age of 54. She was a native of Antigonish, Nova Scotia, and was an old timer in this district having lived in New Denver for 30 years.

She leaves her husband, two sons, Harold and Archie, three daughters, Mrs. Roddie McLeod, Trail, Mrs. Clarence Kinnet, New Denver and Miss Rladys McPherson, and one brother, C. F. McDougall of Nelson. Mr. McPherson is well known in this district, being head of C. P. R. bridge gang.

The funeral will take place Monday morning at New Denver, Father Monohan officiating.

John P. MacGuire Buried, Slocan City

SLOCAN CITY, B. C., May 8— The funeral of the late John P. MacGuire was held from St. Mary's Catholic church here on Tuesday morning, service being conducted by Rev. Father Monahan. The late Mr. MacGuire leaves a widow and grown-up family to mourn his loss.

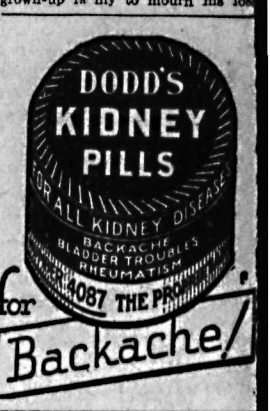

MRS. DAVIS
continues her education

You know Mrs. Davis—the little bride. Two weeks before her marriage she graduated from college with high honors. But in one respect her education had been neglected.

Yesterday, for instance, she picked up the telephone and called the grocer. "I would like," she said politely, "to have some things sent up. A bag of flour—three packages of breakfast food—one can of baking powder—six bottles of ginger ale—a pound of coffee — a package of—what's that? Oh. Why I'm sure I don't know what brand. Just any kind I guess.

No wonder the storekeeper interrupted her. He gets few orders like that nowadays. For wise housewives buy things by NAME. Not merely groceries, but kitchenware and piece-goods and household appliances; shoes and shirts and garden seeds; all the thousand and one things they need.

Mrs. Davis will complete her education. She will learn to study the advertisements in the newspapers, and to keep herself informed as to qualities and prices. She will take her place alongside thousands of other women as the efficient purchasing agent of her home.

Read the advertising columns of this paper regularly. They are your guide-posts to safe buying.

SPECIAL DEMONSTRATION

Does it Hurt Here?

Have you callouses, cramped toes or burning sensations at the ball of the foot? How to get relief from this or any other Foot Trouble will be demonstrated at our store

MONDAY, MAY 9th

by a Foot Comfort Expert of the Toronto Staff of Dr. Wm. M. Scholl, noted Foot Specialist—*No Charge for His Services!*

If you suffer from your feet, it will be to your everlasting benefit to visit our store on the above date. You will receive Pedo-graph prints of your stockinged feet from which you will easily be able to find out exactly what your foot trouble is. The Dr. Scholl Appliance or Remedy you need is then demonstrated so that you may know how completely comfortable it will make your feet. *All this without cost to you.*

R. Andrew & Co.

Leaders in Footfashion

NAKUSP HAS BIG DAY PLANNED FOR OPENING NEW HALL

General William of Kamloops Will Officially Open It

NAKUSP, B. C., May 8— Word has just been received that General E. Hilliam, C. B., C. M. G., of Kamloops will officially open the new Legion hall at Nakusp May 20.

Arrangements to date show a baseball game between the Nelson Legion and the pick of the Arrow Lakes and Slocan ball teams with the Amalgamated brass band of Nakusp and New Denver in attendance during the afternoon.

Nelson bugle band is expected, also several pipers from Revelstoke.

Captain Fitzsimmon's tug and barge will be used in bringing the crowd of expectant visitors from the north.

Lively committees in charge of the various forms of entertainment are at work.

The hall itself has one of the best dance floors in the Kootenay and up-to-date equipment in all respects.

Not only Nakusp but all the surrounding districts await in supressed excitement for the coming of this great event.

MISS JEAN McPHEE SPENDS HOLIDAYS WITH HER PARENTS

CRANBROOK, B. C., May 8—Miss Margaret Campion of Nelson is the guest of her sister, Mrs. D. W. Dow en route from Manitoba Agricultural college where she is a student, to her home in Nelson.

Miss Jean McPhee, who is a member of the training school of the Brandon General hospital, has arrived to spend her holidays with her parents, Mr. and Mrs. E. H. McPhee.

Mrs. Wheeler was a luncheon hostess on Wednesday when members of the Thursday Evening Bridge club were her guests. Pink snapdragons were used in decorating the table. Following the luncheon contests were held. Mrs. Dow was the prizewinner. The guests were: Mrs. Dow, Mrs. McBroom, Mrs. Argue, Mrs. Osborne, Mrs. Church, Mrs. Ham, Mrs. Robertson, Mrs. Sang, Mrs. Ellis, Mrs. Blaine and Mrs. Gray.

Mrs. Langridge of Canal Flats, who has ben visiting in the city for some time returned home at the beginning of the week.

Mr. and Mrs. Woodman of Lethbridge were the guests of Mrs. W. Bradley on their return by motor from Santiago where they have spent the winter.

Mrs. Parker, who has been visiting with her daughter, Miss Mabel Parker, has left for her home in Slocan City. She intended visiting for a short time with her son in Yahk en route.

Miss Wilby's class in the Central school was April's winner of the Nelson shield for attendance, the class having no late or absent members during the month. Mr. Wallace's class stood second with 99.12 per cent. In the junior grades Miss Kummer's class won the banner with 98.4 per cent.

WEST KOOTENAY FARMERS MEET, SET FOR JUNE 9

BOSWELL, B. C., May 8—The West Kootenay Central Farmers' institutes annual meeting, the date for which was provisionally set for June 2, at Robson, will be held there on Thursday, June 9 instead. Many institutes have already elected their delegates to the convention and a good attendance is assureed.

Hon. W. Atkinson, minister of agriculture, who attended the last two conventions will not attend this year, but it is expected J. . Munro, deputy minister, will be in the Kootenays in June, and will probably hear the views of the institutes.

Social News of Rossland

The following column of social news and happenings in Rossland is conducted by Mrs. Bessie B. Ferguson. Phone Mrs. Ferguson at her home in Rossland and giver her details of events of interest to this column.

ROSSLAND, B. C., May 8.—Mrs. William G. Ternan is spending the week in Spokane.

• • •

Thomas Hooper left this morning for the coast to attend the funeral of his father, the late William Hooper, pioneer resident of the Golden City.

• • •

Mrs. William J. Ternan and little daughter Willa have returned from Nelson where they were the guests of Mrs. Ternan's parents, Mr. and Mrs. W. A. Robertson.

• • •

Robert Foulkes of Kimberley is holidaying at his home in this city.

• • •

Roy Stephens has returned from Penticton.

• • •

Dr. and Mrs. Ralph E. MacDonald are on a motor trip to Vancouver and other coast points.

• • •

John Hamilton celebrated his seventh birthday Thursda, by entertaining a number of his friends at the home of his parents, Mr. and Mrs. Nesbitt J. Hamilton, LeRoi avenue. Games were played during the afternoon, and then the company sat down to a bountiful spread, the table being centered with a prettily decorated birthday cake bearing an appropriate number of candles. John was the recipient of a number of very pretty gifts. The guests included Virginia Johnson, Lillie Stephens, Orma Joy Butorac, Enid Marsters, Irene Tipping, Harold Lins, Ronald Briggeman, Raymond Briggeman, Roddie McIntosh, Clifford McMartin, Willie Dorey, Clifford Tipping.

• • •

Mr. and Mrs. William Schorlemner have returned from visiting with relatives in Kimberley.

• • •

Little Donna M. Clelland who has been a patient at the Sisters' hospital, has returned home and is making favorable progress.

ROSSLAND, B. C., May 8.—Mrs. Edward Glover and daughters are visiting in Nelson with Mrs. Glover's mother, Mrs. Hugh Ross.

• • •

Mrs. James Hunter and Mrs. H. L. Windham Turner were Trail visitors on Thursday.

• • •

Mrs. J. M. Doughty, who has been spneding the past week with Mrs. Harry Smith has returned to her home in Trail.

• • •

M. R. Lineham of Calgary has been theg uest here this week.

• • •

Miss Gwen Cleeton who has been spending the last few weeks with Mrs. J. W. Dixon has returned to her home in Trail.

• • •

Mrs. N. Hatlivick and little daughter have been removed from the hospital to their home.

• • •

H. M. Gray of Cancouver is in the city today.

• • •

A. E. Wright of South Slocan is spending the week-end at his home in this city.

• • •

Mrs. Iris Eustis of the court house staff is spending the week-end in Trail, with her parents, Mr. and Mrs. Alex Ewing.

Society

This column is conducted by Mrs. M. J. Vigneux. All news of a social nature, including receptions, private entertainments, personal items, marriages, etc., will appear in this column. Telephone Mrs. Vigneux at her home, 519 Silica street.

Mr. and Mrs. W. A. Robertson, Silver King Road, announce the engagement of their daughter, Iris Merle, to David L. Morris of Trail, son of D. Morris and the late Mrs. Morris of Vancouver. The wedding to take place early in June.

• • •

Miss Lillian McDonald of the staff of St. Lukes hospital, Spokane, and Miss Watson also of St. Lukes staff spent the week-end in Nelson at the home of the former's parents, Mr. and Mrs. J. A. McDonald, Mill street.

• • •

Mr. and Mrs. Eric Turner of Trail were week-end visitors in town.

• • •

Frank Parry of Winnipeg is a city visitor.

• • •

Miss Mary Morgan of Trail, spent the week-end at the home of her parents, Mayor and Mrs. J. P. Morgan, Oak street, Fairview.

• • •

Mr. and Mrs. Charles Kelman, Ward street, have as their guest their little grand niece Lois Williamson of Trail who spent a wee with them, also Dr. Ray Williamson of Trail who motored over for his daughter Lois.

• • •

Mr. and Mrs. A. Smith of Slocan Park spent Saturday in town.

• • •

Rev. W. C. Mawhinney left last night for Vancouver where he went to attend a conference.

• • •

Miss L. Reynolds of Slocan City pall a visit to town over the week-end.

• • •

Mrs. M. Scally motored to Trail with friends yesterday and visited at the home of her nephew and nice, Mr. and Mrs. Emil Pisapio.

• • •

Mrs. McAndrews, pioneer resident of Kaslo, was a recent visitor in the city.

• • •

Mr. and Mrs. F. Moran and daughter of Trail spent the week-end in Nelson.

• • •

R. J. Hewit left last night for Vancouver.

• • •

John Sutcliffe of Rlondel spent Saturday shopping in the city.

• • •

R. Matthew of Perry Siding was among the week-enders in the city.

• • •

Miss Marian Hughes has arrived in town from Fauquier to attend the funeral of her father the late J. E. Hughes.

• • •

Dr. and Mrs. J. H. Palmer and party of Trail motored to town Saturday evening to attend the concert of the Kootenay Musical Festival.

• • •

Mrs. K. Bastin of Rossland was a week-end visitor in Nelson.

• • •

Miss Margery Emerson of Silverton was a city visitor Saturday.

• • •

Alderman Anderson of Trail paid a visit to town during the week-end.

• • •

David Bowen of Calgary was a Nelson visitor Saturday.

• • •

Mrs. Bennett and Mrs. D. Heddle of Cedar Point, spent the week-end in the city.

• • •

James H. Gagnon who teaches at Trail spent the week-end with his parents, Mr. and Mrs. C. V. Gagnon Silica street.

• • •

Mr. and Mrs. George Lister, High street, had as their week-end guest, Mrs. Lister's sister, Miss Dawn Gairns of Trail.

• • •

H. Beckitt of Trail spent the week-end in Nelson.

• • •

Miss Maud Elliott spent the week-end at the home in Trail of Mr. and Mrs. S. S. McDiarmid.

• • •

Mr. and Mrs. William McCluskey of Seattle spent the week-end at Four Mile at the summer home of Mr. and Mrs. B. A. Stimmel of Trail.

• • •

Mr. and Mrs. George McInnes and baby of Wynndel are guests of Mrs. McInnes' sister, Miss Vera Redpath, Kerr apartments.

• • •

Miss Ruddell of Slocan Park paid a visit to town Saturday.

• • •

Miss Jean Wallach who teaches at Crawford Bay, spent the week-end at the home of her parents, Mr. and Mrs. A. Wallach, Latimer street.

• • •

Mrs. J. Pinchback of Slocan City was a week-end visitor in town.

• • •

N. C. Brankin left for the coast Sunday evening.

• • •

B. O'Neil, who teaches at Thrums spent the week-end in town.

• • •

Edward Clough of Slocan City was in Nelson Saturday to visit his sister Velma, who is a patient in the Kootenay Lake General hospital.

• • •

Mrs. Herman Clover and daughter of New Denver spent the week-end in the city.

• • •

Among shoppers in town Saturday was Mrs. Walter Fyfe and daughter of Cedar Point.

• • •

Miss Doretta Norris, Fairview, had as her week-end guest, Miss Kathleen Schmidt of Silverton.

• • •

Dr. Gerald Stibbs with headquarters in Nakusp, spent the week-end with his parents, Mr. and Mrs. Norman C. Stibbs, Josephine street.

• • •

The Misses Gloria Stephenson and Hazel Fuller, who teaches at Salmo, were week-end guests at the home of the formers' parents, Mr. and Mrs. A. T. Stephenson.

• • •

Leo S. McKinnon, Silica street, has returned from a few weeks spent in Toronto and other eastern cities. Mr. McKinnon has been attending a conference of the Canadian Express Co., held recently in Toronto.

• • •

Vincent Hughes has arrived from the coast to attend the funeral of his father, J. E. Hughes, which takes place this morning.

• • •

Miss M. Butler left last night for the coast.

• • •

J. B. Tier who teaches at Riondel was among those attending the Kootenay Musical Festival.

• • •

Very Rev. J. C. McKenzie has had as his guest Rev. C. Fallon, O.M.I., late pastor of St. Aunguatine church in Vancouver, who was en route to Ottawa, where he goes to join the Oblate Mission band.

• • •

Mrs. F. M. Oakes has returned to Crescent Bay to reside at her summer home.

• • •

Miss Florence Williamson of New Denver spent the week-end in town.

• • •

Miss Norma Watson of Slocan City was a city visitor during the week-end.

• • •

Mrs. D. H. Bayley of Trail, former resident of Willow Point, spent the week-end in Nelson.

• • •

Mrs. J. C. Giker and three babies of Bonnington have left for Pincher Creek to visit at the home of Mrs. Gilker's parents, Mr. and Mrs. J. C. Scott.

• • •

Ranking Hanna of Appledale spent the week-end with his parents, Mr. and Mrs. C. R. Hanna, Carbonate street.

• • •

Mrs. Errol Wright of Vancouver is in the city the guest of her brother and sister-in-law, Mr. and Mrs. Norman McKay.

BULB, SPRING FLOWER SHOW, WILLOW POINT

Institute Stages Attraction in Connection With Bake Sale

WILLOW POINT, B. C., May 9—Thursday was a busy day at the Institute house when the regular monthly meeting of the Willow Point Women's Institue was held in conjunction with a bulb and spring-flower show, bake sale and tea.

A vote of sympathy was passed to Mr. and Mrs. Gilroy because of the serious illness of their son Ian.

Mrs. W. J. Mohr was convener of the show quite a good display of flowers was on hand, tulips, narcissi, Daffodils, hyacinths, and spring flowers being the four classes judged. J. Page, gardener to S. G. Blaylock, acted as judge.

Prizes were awarded to Mrs. B. Townsend-narcissi, Mrs. E. H. Applewhaite-tulips, Mrs. F. H. Bennett-hyacinths and to Mr. Gilroy whose display of pansies and flowers of polyanthus' family were lovely.

Mrs. H. Middleton attended to the bake sale and Mrs. W. J. Mohr and Mrs. P. Horrigan were the tea hostesses.

Sixteen members and four visitors were present.

ALBERT MUTZ PIONEER FORT STEELER DIES

FORT STEELE, B. C., May 8.—Albert Mietz a familiar figure to the old timers of the district passed away at Calgary last week. He was one of the founder of the Fernie-Fort Steele Brewery which had its beginning in Forte Steele in 1898. Later the plant was moved to Fernie.

The last few years Mr. Mietz with his family has resided in Calgary. He had been suffering for some time, from cancer of the liver.

Born in Germany, he was 68 years of age.

Almost every summer he visited old friends here and in other parts of the district.

Left are his widdow, three daughters Mrs. Arthur Anderson of Calgary, Mrs. L. Leverington, Mrs. Ray Ferguson of Vulcan Alberta. Three sons Ted and Max in Vulcan and Ernest at Calgary.

Cranbrook Track Stars Practice

CRANBROOK, B. C., May 9—Splendid interest is being shown daily on the Athletic Association track. High school boys and girls are consistently practicing to hold up the reputation of their school.

Cranbrook in past years has not centered on long distance racing; half and mile events, this year will see these events challenged very strongly. Runners to be contended with will be Leighton Warren Otis Staples and Allan MacPherson. The springs 100 and 220 will have keen competition in McPhee Downey and Blaine in junior competitions the material needs working over but is coming along fine.

For girls, Carrie Spence, Janet Brown, Dorris Eley, R. Millar will probably lead the school. For junior girls there is a big field to draw from, some material is showing up fine.

One of the surprises is in the development of two girls as high jumpers, one who has never tried before already going over 4'1".

Cranbrook will go to Kimberley in full strength on May 21 contesting practically every event.

Rumor of Tax on Gold Mines Denied

(Special to The Nelson Daily News)

OTTAWA, May 8 — Unfounded rumor in connection with the taxation of gold mines has caused some concern in British Columbia. The executive of the chamber of mines at Nelson, British Columbia reviewed this matter and communicated with West Kootenay Member W. K. Esling. Mr. Esling has been assured that no such taxation is contemplated the governments one object is to encourage mining operations and should any new legislation be contemplated at any time opportunity will be afforded those interested to

H. ANGELL FOLLOWED BY COUGAR

ELKO, B. C., May 8—Tuesday, H. Angell motored to Silver Springs lake for a day's fishing. While fishing he looked up the cliffs and saw, about 100 feet away, a large cougar, sitting on the edge of the cliff, watching him, and as he moved along the lake, the cougar also moved, keeping a close watch. However after a half-hour the cougar decided to go on about his business. Mr. Angell says this probably accounts for the number of deer carcasses in different places.

H. Angell also reports the fish in the second Silver Springs lake to be wiped out, due to the lake freezing solid during the winter. There are a number of dead salmon fish on the shore line and a number scattered throughout the lake bottom-side-up.

TO USE STRICT STANDARDS IN ACCEPTING

OTTAWA, May 8—In selecting those of the preventive service who are to absorbed in the Royal Canadian Mounted police, only those who qualify according to the standards laid down in that service will be accepted, and they will given their full time to the work. Hon. Hugh Guthrie, minister of justice, told the house of commons tonight.

KASLO ORGANIZES FOOTBALL CLUB

KASLO, B. C., May 8.—Kaslo is branching out in the sports line. Monday evening a meeting was held in the city hall when a number of fans organized a football club. Practices are to be held Monday, Wednesday, Friday and Sunday evenings on the baseball grounds in Vimy park. The club will try to arrange a match with an outside team to take place May 24th. Officers elected at the meeting were: President, Dr. D. J. Barclay; secretary-treasurer, E. C. Cherry; manager, F. S. Chandler; works committee, M. Adams, A. L. MacPhee, S. J. Mayzes, A. Coombs and William Timms.

Oddfellows Attend Church, Cranbrook

CRANBROOK, B. C., May 8—A large number of Odd Fellows and Rebekahs were on hand at Knox Presbyterian church Sunday evening when the 113th anniversary of the founding of the order was celebrated. Members paraded to the church in a body, something over 100 being present. The sermon was preached by Rev. J. C. McLean-Bell, pastor of the church. Both the Cranbrook and Kimberley members of the order were present.

CRANBROOK FIRE CHIEF IS HEAD OF ASSOCIATION

Nelson Is Selected as Convention City for 1933

NEW WESTMINSTER, B. C., May 8 — Percy Adams, Cranbrook, was elected president of the British Columbia Fire Chiefs association at the concluding session Friday of the second annual convention held in the Canadian Legion hall. Chief Adams succeeded J. H. Watson, New Westminster, as head of the association. In recognition of the service of former Chief Watson he was made an honorary life member of the association.

Vernon Stewart, Victoria, was named as vice-president, while John de Graves, Vancouver, was apointed secretary and W. J. Crawford, Fernie as treasurer. J. Park, Nanaimo, and W. J. Kerry, Kamloops, were elected directors.

Nelson was selected as the convention city for 1933.

ALBERTA VISITORS SPEND WEEK-END IN MOYIE

MOYIE, B. C., May 8—Harry McDonald and two sons Bobbie and Archie of Medcliff, Alta., accompanied by his sister-in-law, Mrs. J. Taylor, motored to Moyie to spend the week-end as the guests of Mrs. E. Cameron.

Jack Taylor and son, Elliott, of Kimberley, spent the week-end with his sister, Mrs. E. Cameron.

Mrs. C. Addyman and her mother, Mrs. Greenwood, were guests of Mrs. Hardy of Cranbrook on Sunday, attending the evening service at the United church.

Mr. and Mrs. A. Barr have as their house-guests this week Mr. and Mrs. H. A. Alexander and three sons of Spokane, Wash. Mrs. Alexander is a sister of Mrs. Barr.

Mrs. R. A. Smith, together with Mrs. J. Whitehead and Mrs. C. James, motored to Cranbrook on Tuesday evening to visit Miss Helen Marunchak who is a patient in the St. Eugene hospital.

Mr. and Mrs. Jim Whitehead and Mr. and Mrs. E. J. Sylvestre spent Sunday evening visiting with Mr. and Mrs. Frank Guindon.

J. A. FRASER AND CLARENCE WHITE SHOOT A BEAR

KASLO, B. C., May 8—J. A. Fraser and Clarence White ran across a black bear Sunday evening in the vicinity of Campbell creek and Mr. Fraser immediately shot the animal, returning quite satisfied with his day's outing.

Miss Edith Coombs of the Trail post office staff has returned to that city after a short visit with her parents, Mr. and Mrs. A. Combs.

Little Audrey Pattullo of Trail is spending a few days in town the guest of Mr. and Mrs. A. T. Garland.

Mrs. I. Bruce is spending a few days visiting with friend and relatives in Trail.

UNITED CHURCH CHOIR PRESENTS CONCERT, NAKUSP

NAKUSP, B. C., May 8—A successful concert was held in the United church Tuesday evening sponsored by the choir. G. C. Martin, chairman, in his opening remarks spoke highly of the work of Miss R. Hamer as organist and Mr. Vinall a choir leader.

The following program was presented: Anthem, choir; recitation, Oliver Buerge; duet, Misses Martha ang Olga Steenkoff recitation, Monica Butlin; chorus, Golden Keys; recitation, Joyce Butlin; duet and chorus, Mary Rushton and Gladys Bruhn and the Golden Keys; dialogue, Charles Horrey and Oliver Buerge; a. hern, choir; vocal solo, Mrs. A. B. Horley; trom one solo, Mr. Vinall; vocal solo, Miss H. Fewcett; chorus, Canadian Girls in Training; Glee choir.

Cleanup Day Is Planned, Nakusp

NAKUSP, B. C., May 8—A meeting of the Nakusp Women's institute was held on Tuesday afternoon. Mrs. G. Hunter Gardiner was in the chair. After routine business, arrangements were made for dressmaking demonstrations under the management of Mrs. Frank Rushton.

A letter was sent to the board of trade, suggesting a citizens' clean-up day, the members of the Women's institute to assist. It was also decided to employ a man for one day to clean up the bathing beach.

Final arrangements were made to entertain the Edgewood visitors who are presenting the play "Pantomims Rehearsal" here this week.

Miss W. Beale Is to Be Wed So

CRANBROOK, B. C., May 8—Mr. and Mrs. Barber had as their guests over the week-end Mr. and Mrs L. M. Varner and their son Darrel of Nelson.

Miss Barbara Beale, who has been a student at the University of Manitoba, has returned and will spend the summer at her home here.

J. P. Fink addressed brother Rotarians Tuesday on the coming meeting of the Associated Boards of Trade which is to be held in Fernie at the end of May, and urged that all members who are also board of trade members make a point of being present at the meeting.

Jack Barber, who has been spending his holidays from his post in the Royal bank in the east, returned by motor early in the week. Jack visited with relatives and saw several of the important eastern cities. On his return he was accompanied by A. E. Lyon of Rockwood, Ont, president of the Canadian Amateur Lacrosse association. They entered Canada at Kingsgate.

Invitations are out for the marriage of Miss Winnifred Beale, eldest daughter of Mr. and Mrs. M. A. Beale of this city, to T. N. Weir of Invermere, on Saturday, May 21, in Christ church, with a reception following at the family residence on Lumsden avenue.

Norman Blaine, Eugene Kennedy, Theodore Laurie and Bert Pelton have joined the trek to the gold streams, having outfitted for a stay of several weeks. The Wild Horse was their destination.

Mrs. Vanderberg and Children Are Back From Alberta

ELKO, B. C., May 8—Mrs. George Ross, who has been visiting relatives in Elko and Waldo for the past few days, left for her home in Kimberley Monday morning.

J. A. Grady was operated on Monday morning in the Fernie hospital and is progressing favorably.

Carl Ingham and Miss Julia Winsor entertained at their home Tuesday evening Mr. and Mrs. W. Kelly and daughter Jennie.

Bridge guests of Mr. and Mrs. Joe Christiano Monday evening were Mr. and Mrs. W. Kelly.

Mrs. W. Vanderberg and two children, who have been visiting relatives at Pincher Creek, Alta., returned to their home in Elko during the week.

William Kelly Uses Razor; Passes at Hospital, Cranbrook

CRANBROOK, B. C., May 8—William Kelly, a man not known locally who had been in one of the district relief camps, died in the St. Eugene hospital as a result of an attempt to take his own life. A razor was the weapon used in the attempt.

School Choir Receives Shield at Fort Steele

FORT STEELE, B. C., May 8—The school choir received its sheild donated by P. W. Willis of Cranbrook in the recent Musical Festival and is on display in the senior room at the school. Miss Cauns and Tully are being commended on training the children to enable them to secure this trophy.

J. Thompson and J. Kelly have started work on their mining property at Maus Creek and expect to do much developement work this summer.

Mr. and Mrs. Kenelly of Fairmont and F. Barr of Wasa were in town Sunday. Mr. Kenelly is recovering from his recent accident which is not so severe as was at first surmised.

George Barr was a visitor to Wasa Saturday returning with a load of lumber for the Kelly Thompson mining operations at Maus Creek.

Mrs. J. R. Bleumanauer of Sirdar is the guest of Mrs. A. Nicae.

Harry Chamings who has been at the Cooper Ranch recuperating from an appendicitis operation was able to return to his home at Vernon.

Doyle Heads Willow Point Cooperative

WILLOW POINT, B. C., May 8—The 12th Annual meeting of the shareholders of the Willow Point Co-operative society was held recently in the store, President A. Scott was in the chair and 34 shareholders were present.

The following were elected as officers for the coming year: D. L. Doyle, president; D. Heddle, vice president; B. Townshend, secretary and Mrs. L. H. Applewhaite and Mrs. H. I. Middleton; directors Charles F. Hunter of Nelson was named auditor.

Since 1840

Ocean Fares Reduced 20%

This means $1.00 for 80 cents

• • •

Round Trip Rates between

MONTREAL and GREAT BRITAIN

are only

Cabin $192. up Tourist $149. Third $108.

NOW IS THE TIME TO TAKE THAT TRIP HOME

Book now to secure best accommodation.

Regular weekly sailings Montreal to London, Liverpool, Glasgow, Belfast, Plymouth, Havre. Also Express Steamers from New York and Boston.

Book through your Local Agent— No one can serve you better

CUNARD LINE, 622 Hastings Street W. (SEymour 3448), VANCOUVER

CUNARD ANCHOR-DONALDSON

M-1

Why Not Nature's Aid to BEAUTY

In this artificial age women spends a large part of their allowances on beauty aids when the most effective and economical of all is such a simple and inexpensive process. Drink plenty of milk. It induces fine teeth, clear skin, glowing complexion and supple strength. No milk is not fattening, it's strengthening. All women should drink plenty of milk daily . . . a quart is not too much.

CURLEW CREAMERY

PALM DAIRIES, LTD.

Ice Cream Butter Milk

The Nelson Daily News

Published every morning except Sunday by News Publishing Company, Limited, Nelson, B. C.

Member of Canadian Press leased wire news service.

Advertising rate cards and A. B. C. statements of circulation mailed on request, or may be seen at the office of any advertising agency recognized by the Canadian Daily Newspapers' Association.

SUBSCRIPTION RATES

By mail (country), per month	$ .60
Per year	6.00
By mail (city), per year	13.00
Outside Canada, per month	.75
Per year	7.50
Delivered, per week	.25
Per year	13.00

Payable in advance.

Member Audit Bureau of Circulation.

MONDAY, MAY 9, 1932

Sob-Sister Stuff Again

"Sob-Sister Stuff" regarding the Doukhobor Sons of Freedom punished for nude exposure is breaking out at Vancouver again.

The Vancouver Province sees in the three-year sentences—a term of imprisonment specifically provided under the Criminal Code of Canada—an expression of exasperation and of British Columbia's loss of patience with the offenders rather than a measure of justice.

Also, the Vancouver Province is worried about the cost of imprisoning the offenders in penitentiaries. It does not think punishment by prison terms will deter other Doukhobors from committing the same offenses. Admitting that it knows of no remedy for the situation the Vancouver paper concludes by asserting that the measures which have been taken are wrong. In other words, the authorities are damned if they dont take action and they are damned if they do.

Possibly the Vancouver Province is not aware that the object of the amendment to the Criminal Code, providing for a three-year sentence, was to enable the authoritiary control sufficiently long for their organization to ties to place offending Sons of Freedom under penitenbe broken up, and also to facilitate the placing of the children of convicted parents in an educational institution where they can receive the training which their parents deny them. Sentences of six month in Oakalla were not without effect. Among those who served sentences in Oakalla are Sons of Freedom who during the present series of exhibitions are showing no little disinclination to be sent to prison again. Nevertheless, the six months term did not keep the offenders, including a number of consistent agitators away from their friends for a sufficient length of time to enable the movement to be broken up.

Talk of cost is beside the point. Public money should never be wasted but no expense ultimately is greater than that brought about by tacit admission of inability to make people obey the law. Nothing is more costly than anarchy. In any event, the cost of imprisoning Sons of Freedom is little compared to the expense of extra police work which has been mounting up for the past 20 years. To avoid prison expense should we continue to fritter away money month after month while we gently reason with lawbreakers for another two or three decades?

Fanatics? Yes, very largely. Religious fanatics? Only partly. The present excuse for the Sons of Freedom is the row with the community. In other words, the cause of recent outbreaks has been far more economic than religious. If the community is wrong it does not justify the Sons of Freedom in flouting the law.

At various times during the past 20 years, the authorities have after a great deal of provocation and after exercising a degree of patience which would not be considered for a moment if the trouble-makers had been Quakers or Pacifists, or of any other English-speaking sect, have taken vigorous action. In every case in which the authorities have shown they will not permit Canadian laws to be flouted, good results have resulted. A period of comparative peace has followed. But on each occasion, the Sob-Sisters have got busy and for that or for other reasons a strong and determined policy of law enforcement has never been more than spasmodic. Authority has been vaccilating and weak, possibly because to Vancouver and Victoria the Doukhobor problem does not appear very serious.

Vacouver, for example, would have a very different and much more enlightened opinion of the question if a camp of nude Sons of Freedom were establishd on Victory Square and if a nude parade or two were held on Granville street. Vancouver would not then regard our troubles in Kootenay and Boundary with quite such Christian fortitude.

Attorney-General Pooley understands the situation. He knows that unless we are to allow the laws of British Columbia to continue to be flouted by people who regard anything but a strong policy as confession of weakness we must clean up the mess and clean it up promptly. He should not allow himself to be swerved from the path upon which he has embarked by the sob-sister arguments of those who know very little of the problem.

The Right Course

Under normal conditions the almost blanket powers which the Bennett federal government is proposing to take in order to deal with unemployment during the fiscal year of 1932-33 would be open to grave objections. But these are not normal times. While there are not a few indications of improvements in conditions, and there is every reason to expect that before another 12 months is out, we will be definitely on the up-grade, no one knows exactly what steps will be necessary during the coming 12 months to ensure that unfortunate people who are out of work may be provided with food, and shelter.

Everyone hopes that whatever measures are taken, there will be as little direct relief as possible, though financial conditions may perhaps make a great deal of it unavoidable. Experience has shown that while direct relief is uneconomical and demoralizing, it is less immediately expensive than some of the measures of indirect relief which have been attempted. The situation in any event is that no very definite plans can possibly be laid at the present time for dealing with unemployment. Altogether new circumstances may arise, and the only practical thing to do is that which the Bennett government is proposing, and that is to take to itself sufficient powers to deal with the various situations which may arise.

Doing business without advertising is like winking at a girl in the dark in that you know you are doing it, but she doesn't.

"Between You and Me"

By "J.B.C."

"Just the old shell game over again without the shell," said seed experts when they saw the report that a Pass lake farmer, 20 miles north of Port Arthur, was growing green peas from seed taken from King Tutankhamen's tomb.

Arthur M. Pejstrup, the farmer, brought a solitary pea for $25. It was one of six that were brought back from King Tut's tomb by a Danish missionary.

"Danish peas will germinate up to 10 years," said Professor Charles Currelly, curator of the Royal Ontario museum.

"Is that the answer?"

"That's the answer," said the professor. "I am rather delighted that they had sufficient humor over there to plant peas in a tomb, because peas don't grow in Egypt. They certainly were never grown there during King Tut's time."

EASY AND ENTERTAINING

"But are you suggesting that Egyptian guides would be so dishonest as to salt revered tombs with Danish peas and sell them at $25 a pea to tourists?"

"I can only say this," Professor Currelly came back. "Canadian wheat with good germinating qualities can be purchased at a very reasonable figure in Egypt. It is a comparatively simple matter to divide it into handfuls and plant a handful or two in a tomb according to the tourist demand."

Just imagine how the British Columbian farmer, who claims he is the proud possessor of a crop raised from mummy wheat, will feel when he finds out that his seed came from John Boykuk's quarter section north of Brandon a couple of years ago.

Cyril W. Leggatt, who has the imposing title of seed analyst of the seed branch, department of agriculture, pooh-poohed Farmer Pejstrup's claim.

QUESTION OF LONGEVITY

"It isn't possible," said Mr. Leggett, without mincing his words. "He was just plain swindled."

He understood that a seed racket was being pushed by the Egyptian guides in their own inimitable way, and declared that the oldest seed on record that retained germinating powers was kept 200 years past its threshing day.

The longevity of peas was not very great, he said, setting the maximum at 15 years. Twenty-year-old wheat "is getting pretty feeble, and the powers of germination are dropping off very badly."

John G. Purvis, manager of the William Rennie Seeds, Ltd., in agreement, said that the normal expectancy of peas was limited from eight to 10 years. Under perfect conditions he believed they might retain their germinating powers longer.

• • •

Nebraska farmers are receiving 60 cents a dozen for crows' eggs and only eight cents for hens' eggs.

• • •

In the fine house behind the trees,
Enthroned in softly-cushioned ease,
Oppressed with not a care,
The farmer sat and saved his legs
And lived by selling nice brown eggs
Or chickens by the pair.

While other workers, young or old,
Went forth in weather wet or cold,
With shovels or with picks,
The farmer stayed behind the scenes
And read the poultry magazines
On how to fatten chicks.

And when depression hit the town,
And egg returns came tumbling down
To new historic lows,
The farmer, sturdy as a rock,
Disposed of his White Leghorn stock
And put in pens of crows.

• • •

"Times are certainly changing," remarked a young woman as she lit a cigarette after luncheon the other day. "I was at a sacred concert the other evening, and what was my surprise to see, during the intermission, black gowned choristers strolling about the halls smoking."

"I know," put in another. "My father has always said that if my mother took up smoking he would give it up. In protest, I suppose! But I heard a well known clubwoman say that she couldn't smoke much because of a weak throat, so she saved her cigarettes for home, because her husband liked her to smoke with him."

Whereupon the third member of the luncheon party remarked, "Well my fiance doesn't like smoking, but I smoke so much that he used to feel embarrassed at being out with me and he took it up in self-defence."

• • •

Apparently, nothing will stop unclothed Doukhobor parades until the opening of the mosquito season.

• • •

Railway and ocean liner charges are now so low that summer travelling would be an inexpensive way to live, if you didn't have to stop.

• • •

Societies which intend to meet and pass resolutions condemning beach pyjamas, this summer, have no time to lose.

• • •

Between you and me—The girls are gradually climbing into their beach pyjamas.

CANADIAN . . YS TO FLY MODEL 'PLANES IN HUNGARY

The display features of next year's world gathering of Boy Scouts in Hungary will include an exhibition of model airplanes. Canadian Scouts are expected to show and fly models.

AUNT HET

"It wasn't modern art that made glass top furniture fashionable. It's because you can't burn glass with a cigarette butt."

Host: "How do you like the whiskey? Pre-war stuff that."
Friend: "Which war? the one in Shanghai?"—The Humorist.

What Do You Think?

Following is an open letter to the Christian Community of Universal Brotherhood, members of the Superior Counsel of Community Economics" sent by the Sons of Freedom, of all settlements, on Saturday.

"Dear Brothers and Sisters:

"In answer to your letter, in which you are asking us to separate ourselves from you peacefully and move to a settlement, we will say that we cannot be divided from you, because we are not slaves of Satin but are friends of Jesus; Jesus is calling for the united brotherly life and love. But Satan disunites people, forces people to make wars, kill and in every way hate one another. We cannot divide ourselves from you because we are all people—brothers. We have no enemies, and take you for brothers. Hence we are naming ourselves "Members of Christian Community of Universal Brotherhood—Sons of Free-Understandings." We ask you brothers and sisters, 'Come to your senses—where are you and what you do unto people by your devisions. If you do not want to be such as you name yourselves—do not want to prove by deeds that you are "Brothers of Universal' then why deceive the world and yourselves. You cannot cover your deeds with this label. The life itself claims an evidence from us. We got to come open and prove in deeds, that we are Doukhobors. If we are going to make raids, then it is not likely that we will justify the Doukhobor ideal, which we are trying to spread the world over.

"If you name yourselves 'Brothers of the Universe' then why turn out people—your brothers from place where they for over 20 years, toiled and may be said with confidence, have washed the soil with sweat and blood, getting a living for ourselves and the children. But avowing their errors (not even concering that they are living or lived before in the Community) they do not feel that the life's link stronger with every day, is bound by devil. But we do not repent but on the other hand, proceed to proudly help dress the Fornicatress, who with her bill and poison—has poisoned all the human kind.

"And so these deep causes force us to renounce without fail all that is holding back the Doukhobor movement; the national schools, in which the object is—untruth, and presents itself to be the main help of the militarism; taxes, interest and debts on land, which was paid over thousands of times by interests alone, to say nothing of people's blood, which was shed on its breast.

"Tody, we the Doukhobors, with all the force of our beings cry out: 'Down with militarism, capitalism and imperialism,' but ourselves proceed to be its nursery. No, our friends. We cannot stop the fire with mere words, and even if we today did cry out a thousand times with thunderous force, 'O people of the twentieth century, people of civilization and culture—come to your senses—do not shed blood.' But we know that our voice would be and The humanity is already 'up to the ears' emerged in words. Nobody believes in words any more, as militarism and capitalism are fed directly by taxes, assessments, interests, money debts and mainly by prostitute-commercialism, which has sold—washed the Mother Earth, and this is what we see today: Millions of toilers do not have a place where they can rest their heads.

We ask you, why do you drive us out. Why do you throw us out in the hands of fate? Why do you bargain with and in every way prosecute your brothers? We do not say this in reproach, but for bringing you to your senses, an example of 1931, when the Dominion census was taken, we have declined is just a hollow sound: It is too late to save the world by words. to give information on the grounds that it carries under itself well known national deceit, namely, to know the military age of youth, and the number of able-bodied slaves, so that the lords—authorities would know what their income for luxury and feasts would be. You at the same time, together with governmental officials went over the settlements, showed up and committed for trial those who through the great historical Doukhobor causes, declined to give names and statements for census. The results are: Eleven men were sentenced to jail, including two women with small children.

Also in the name of justice cannot withhold the incident of 1932, you had organized a party of 50-70 men under the leadership of those which went to spread the light in Germany, with force knocked out doors and windows, showing severity and unmercifulness, your actions make one think of ancient barbars, about which the history is written. We cannot look indifferently upon your raids and jeerings at innocent women and children.

We are giving you a serious notice that we shall not allow you to torture our women and children. We are true to the words: 'One for all and all for one.' If you will not stop your jeerings, then we will not only leave for you all the lands, houses and factories, from which you are driving us, but even take off and give you the last of our clothing. You are playing with a dangerous thing. You think that you can hold two melons in the same hand. You want to be friends of the God and of the satin at one and the same time. But remember that Doukhabors cannot go that way. The Doukhobors always went one way. 'Cannot serve two masters.' You no longer can hide yourselves. You have to stand either to the right or left—with Jesus or the blood-thirsty lion, which stretched its bloody paw almost over the whole world. To do the things of the blood-thirsty lion and at the same time hide under the name of Christian. Community of Universal Brotherhood you no longer can do.

"You often ask the question: Why do we not consent to take a separate settlement, which you give to us? We can never do that, even though by rights it belongs to us. We will tell you more than that, even if you had bought land for us in glorious California or in Palestine, and then we would have told you, hands off us—for eternal remains eternal, it is not sold or bought or given because we are guests on the earth and not hosts.

"In conclusion we tell you with sincerity, that we do not blame you for anything. We do not pride ourselves in anything—we also have faults, but we are not afraid to say that ours is solely Doukhobor aim. We should bear in unity with you the banner, against tempest, but you are trying to take away the banner from the hands of those who are bearing it, thereby playing to the benefit of those with whom the strife is waged for centuries. Friends, one cannot imagine how much work we have in front of us. How can we waste idle moments in the present precious time on such things which lead back to the mud puddle, out of which we were brought with high price.

"There is nothing to conceal, we have in front of us a very important and serious problem. If we shall not solve it, we will continue to 'hit with foreheads against the wall.' The name of the problem is 'ownership.' It has screened all the right roads and paths, divided all human kind, from small to a large thing and ripped the world into pieces, created family ownership, divided lands, put up the boundaries, and from all this grew the empires, on account of which the wars are for ever continuing, murders and hostilities, just as between nations and so with the individual person.

"And therefore, dear brothers and sisters, if in reality we wish to justify the name 'Christian Community of Universal Brotherhood' and prove that it is universal—then there is no other way out for us but to destroy the boundaries which do not allow us to unite with you and with all the world. No matter who we are if we decline to work in this direction, then all the same, sooner or later we shall lose our naming.

With brotherly regard,
Sons of Freedom
JOHN J. PERERELKIN
CAM SA'.EKIN
PETE BERUKOFF
NEKE ONTUPEIFF
MIKE CHERNENKOFF

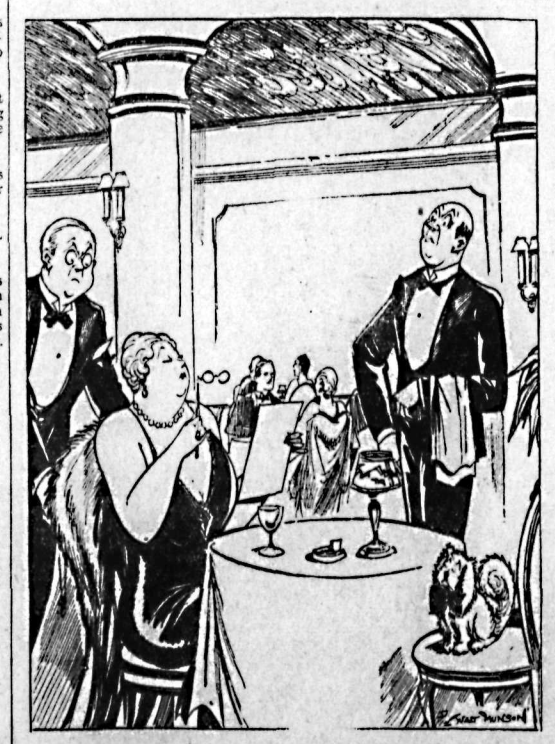

"And a T-bone steak for FIFI, it's her birthday today!"

Auction and Contract Bridge

By the World's Leading Authority, MILTON C. WORK

TOO MANY TRUMPS

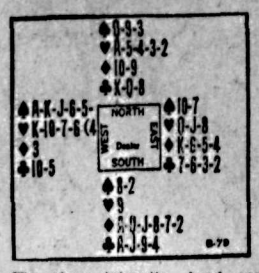

The above interestin hand was played by E. C. Wolfe of Cleveland in the Contract Pair Contest at the last championship meeting of the Ohio State League. At the table where Mr. Wolfe sat South the bidding was as follows: South, one Diamond; West, one Spade; North, two Hearts; East, pass; South, three Diamonds; West, three Spades; North, four Diamonds; East, pass; and South, five Diamonds.

West's initial lead was the King of Spades and then, not wishing to establish dummy's Queen, he shifted to the Six of Hearts, North taking that trick with the Ace and then leading the Ten of Diamonds. East, with the King and three others, of course did not cover and the Ten held the trick. To the next trick North led the Nine of Diamonds, East once more failed to cover, and dummy's Nine won the trick.

The Declarer now realized that his contract was in serious danger as he must lose one more Spade and might lose one Diamond. He was left with four trumps remaining, East with two. If he should have to lead a trump from his hand up to East, it would obviously be fatal and therefore it was necessary for Declarer to reduce the number of his trumps.

To trick 5 a small Heart was led from dummy for South to ruff, this reducing South's trumps to one more than the number held by East. To trick 6 South led a small Spade which of course West won with the Ace., West now made another shift and to trick 1 led the Ten of Clubs which North won with one of his honors, and to trick 8 a third Heart was led and a second ruff obtained in the South hand which equalized the number of its remaining trumps with those held by East. Now it was all plain sailing. Trick 9 was won by the Ace of Clubs and trick 10 by dummy's Queen of Clubs, then the Queen of Spades was led from dummy to trick 11 and East was placed in a hopeless position; if he discarded his losing Club, retaining his two trumps, South would discard a winning Club and would hold his trump tenace over East for the last two tricks, the lead, of course, coming from North. If East ruffed the Queen of Spades, South would overruff, draw East's King of trumps with his Ace and on the thirteenth trick cash his Jack of Clubs.

Thirty Years Ago

(From The Daily News, May 9, 1902)

Rev. Fred H. Graham leaves for Cranbrook this morning to meet his wife who is on her way from Montreal.

• • •

At Robson a large number of men are at work on the approaches to the bridge across the Columbia and in laying a new siding.

• • •

Without warning a monster slide came down the Washington hill, in the Slocan, yesterday morning, and swept out of existence packing camp of J. W. Powers.

• • •

J. F. Armstrong, gold commissioner of Fort Steele, states that he is looking forward to a busy season. More placer mining is being done this spring than ever.

Twenty Years Ago

(From The Daily News, May 9, 1912)

The "American" invasion of the Canadian west continues in increased numbers and it is expected that the total immigration from the United States will this year be 170,000.

• • •

D. C. McMorris has been appointed returning officer for the election to fill the vacancy caused by the elevation of A. S. Goodeve.

• • •

The Nelson Cricket club is practising hard for the match against Procter on May 24.

UNKNOWN DESTINATION

There is a man of imagination at the head of the passenger traffic department of the Great Western railway in England. He is the person who evolved the idea of a cheap excursion trip to an unrevealed destination, first tried out on Good Friday when a "Hikers' Mystery Express" started out from Paddington station under sealed orders. All that the passengers knew was that they were bound for some attractive spot on a day's holiday. The destination, when revealed, turned out to be one of the beauty spots on the upper Thames. The appeal here was a double one: To the sense of mystery and to the gambling instinct. The idea of a train leaving for the unknown removes that handicap. As for gambling, who can resist paying a dollar for a trip that may turn out to be worth $1.50?—New York Times.

That Body of Yours

By JAMES W. BARTON

INDIGESTION

In a certain small city a physician has become known for hundreds of miles about, as being able to cure all manner of stomach ailments without the need of an operation.

There is no question but that this physician is doing a great amount of good, and that there are some cases of severe stomach ailments even ulcer, in which he has brought about a cure.

He will be the first to tell you, however, that he is not using any different remedies than other physicians, that his medical treatment is practically the same.

What is the reason for his success?

He treats his patient instead of the ailment.

Every case that comes to him is treated in an individual manner the exact dosage of the medicines, the hours of eating, the rest periods during the day; the length of time between meals; the chewing of the food, the proper method of securing regular intestinal movement.

In addition to this he lays down individual definite health rules to be followed by each individual. Some of these suggestions are: rest for 15 minutes before each meal, lying down; rest of 30 minutes after each meal, sitting down; if worried or upse, no rood to be eaten until calmness returns.

In other words the secret of this physician's success is that so many have been helped by him that the patient goes to him with faith and hope, and that is a big start on the way to relief from indigestion and stomach trouble.

Most stomach ailments, "indigestion" as it is called, are not due to any particular disease, but to some bad eating habits; eating too fast; eating too much; eating when tired eating when upset; eating when not hungry; eating when hurried; eating the wrong kinds of foods.

By using the usual stomach remedies, and correcting these bad habits together with the hope and faith he has created in their minds, this doctor is getting excellent results.

As a matter of fact, indigestion is not a permanent ailment that comes to you like tuberculosis or rheumatism and stays. Dr. Robert E. Humphries, Orange, N. J. says "I do not believe indigestion can be cured, as it follows the things we do from day to day. Indigestion comes and goes depending on what we are doing every day."

Ten Years Ago

(From The Daily News, May 9, 1922)

A sale of the city's $50,000 issue of street debentures has been effected to the Royal Financial corporation of Vancouver.

• • •

The Tecumsehs beat the St. Paul's in an exhibition lacrosse game here yesterday. It was the first game of the season.

• • •

Returned men are to have the advantage of another $12,000 building loan at 5 per cent.

• • •

The Shamrocks defeated the Cadets 4-0 yesterday. C. St. Denis scored three goals and H. Scott one.

BURGESS FLASHLIGHTS and BATTERIES
GIVE YOU THE MOST SERVICE
Made by the Mfrs. of Burgess Radio Batteries
Burgess Dry Cells, Ltd.
Winnipeg, Man.
Burgess Battery Company
Niagara Falls, Ont.

GALT COAL
SUMMER PRICES COMMENCING MAY 1
GALT LUMP ..... $11 per ton delivered
GALT EGG ..... 10 per ton delivered
GALT STOVE ..... 9 per ton delivered
This is the time to make a saving.
WEST TRANSFER CO.
PHONE 33

Garden Supplies
This is the time to purchase supplies for your garden.
Spades, Shovels, Hoes, Rakes, Cultivators, Plows, Harrows, Seeds, also Seed Potatoes.
Nelson Hardware Co.
Wholesale and Retail Quality Hardware
Nelson, B. C. Phone 21

Announcing
the Engagement

Let your friends all know. Tell them with an attractive announcement which expresses the true spirit of the happy occasion. We create delightful notices. . . . . .

Call Us Today
PHONE 144

Nelson Daily News Job Department
Creators of Fine Printing
Baker Street Nelson, B. C.

SPORTPAGE

KOOTENAY LAWN BOWLING TOURNEY SET FOR NELSON

Bowlers Will Congregate Here June 30 to July 2

IS FIRST EVENT OF KIND, KOOTENAY

Brake Is Named Chairman; Cranbrook and Trail Represented

For the first time in the history of the East and West Kootenay district a lawn bowling tournament will be held this summer. It will be an annual event. At a meeting of representatives of the lawn bowling clubs of Trail, Nelson and Cranbrook, held Saturday, Nelson was chosen as the point for the first tourney which will be held from the evening of June 30 to the evening of July 2.

Those attending Saturday's meeting were R. McGhie of Trail, F. Doodson of Cranbrook and E. Y. Brake of Nelson. Mr. Brake was named chairman of the annual tournament and J. Draper is the secretary.

The schedule will consist of a points competition between the three cities, a rinks competition, consolation event and doubles and singles contests.

It was decided to charge an entry fee of 25 cents which will be used toward the purchase of prizes. The tournament will be open to any town in East or West Kootenay and centers unable to send full rinks will be allowed to enter, but substitutes will not be allowed.

The big event is scheduled to wind up with a banquet on July 2 at which affair Mayor J. P. Morgan and J. Ivan MacKay, honorary presidents of the Nelson club, will present prizes.

Toilers Take First Exhibition Match

MONTREAL, May 8— In true championship form, Winnipeg Toilers opened their series of eastern Canada basketball exhibition matches here Saturday night by defeating the district intermediate champions, Central "Y" Blues, of Montreal, 88 to 26. The Winnipeg team captured the Dominion senior title last week by defeating Trojans of Saint John in the latter city, in two straight games.

Pacific Coast League

SATURDAY
Seattle 6; Portland 3.
Hollywood 12; San Francisco 11.
Sacramento 4; Oakland 3.
Los Angeles 4; Missions 2.
SUNDAY
San Francisco 3-3; Hollywood 1-2.
Seattle 6-5; Portland 5-6.
Oakland 0-2; Sacramento 8-3.
Los Angeles 4-10; Missions 2-6.

HOME RUN KINGS

HOME RUNS YESTERDAY
Collins, Cardinals 1.
J. Moore, Cub. 1.
Averill, Indians 1.
HOME RUNS SATURDAY
Foxx, Athletics 1.
Cochrane, Athletics 1.
Cissell, Indians 1.
Vosmik, Indians 1.
Stone, Tigers 1.
Reynolds, Senators 1.
THE LEADERS
Terry, Giants 7.
Foxx, Athletics 7.
Collins, Cardinals 7.
Ruth, Yankees 6.
Gehringer, Tigers 6.
Averill, Indians 6.
LEAGUE TOTALS
American 94, National 67, grand total 161.

National Baseball

NATIONAL LEAGUE

	W.	L.	Pct.
Chicago	16	6	.727
Boston	12	8	.600
Philadelphia	11	9	.550
Cincinnati	13	11	.542
St. Louis	10	13	.435
New York	8	11	.421
Brooklyn	7	12	.368
Pittsburgh	7	14	.333

CHICAGO 12
BROOKLYN 5

CHICAGO, May 8 — Burleigh Grimes, making his first start for Chicago, was not a very good pitcher today, but the rest of the Cubs mistreated Brooklyn hurlers to win the final game of the series 12 to 5.

The hero of the 1931 world series was off to a wobbly start, a pair of doubles, a walk and a single giving the Dodgers three runs in the first inning. They picked up another in the second, and led by 4 to 0, before the Cubs could get started.

A pair of doubles by Stephenson and Hemsley followed by Grimm's single gave the Cubs two runs in their half of the second, and in the third Dazzy Vance went to pieces and they collected five more runs. From then on the game was theirs and four other Brooklyn hurlers were unable to quell them.

The victory increased their lead over Boston for first place to three games.

Brooklyn	5	12	4
Chicago	12	11	1

Vance, Thurston, A. Moore, Hoyt, Heimach and Lopez, Sukeforth; Grimes and Hemsley, J. Taylor.

NEW YORK 4-5
ST. LOUIS 1-6

ST. LOUIS May 8—The New York Giants and the St. Louis Cardinals split a double-header here today, the Giants winning the first game 4 to 1 and the Cardinals, behind the pitching of "Dizzy" Dean, taking the second 6 to 5. Collings, for the Cardinals, hit his seventh home run of the season. Hubbell, who pitched the Giants to victory in the first game, got a three-base hit, while Dean slugged a couple of two-base hits in the second contest.

FIRST GAME

New York	4	8	0
St. Louis	1	6	2

Hubbell and O'Farrell; Johnson and Mancuso.

SECOND GAME

New York	5	13	1
St. Louis	6	11	1

Mooney, Walker, Luque and Hogan, O'Farrell; Dean and Wilson.

CINCINNATI 6
BOSTON 5

CINCINNATI May 8—After knocking Boston Braves from their perch at the top of the National league in their first western invasion, Cincinnati Reds made a clean sweep of the four-game series here by winning today 6 to 5.

Bunched hits with three errors and a base on balls gave the Reds four runs in the fourth inning and this, coupled with a tally in the first and one more in the fifth, provided the necessary edge.

Boston	5	12	3
Cincinnati	6	13	0

Selbold, Mangum and Hargrave; Johnson and Lombardi.

Hooks and Slides

By William Broucher

Maybe Milton never wrote baseball. If he had been a baseball writer that line might have read, "They also serve who only SIT and wait." Anyway, an increasing number of people in the major leagues who were playing regularly not so long ago are seeing the games now from the dugout.

Big Dale "Ox" Alexander is one of the outstanding examples of reclining servitude. A few days before the present season opened, the Ox seemed to have everything his own way. He had been playing first base for the Tigers for three years, and hitting an average of .332. Then, on the eve of opening day, Detroit purchased young Harry Davis from Toronto.

Big Alex spent his 27th birthday sitting on the bench, waiting for his chance to go in there and pinch hit.

"Davis looks like a swell fielder," says the Ox. "And I'm satisfied, if he can do better around the base than I could. Of course, it hasn't been proved that he can hit in this league. And its a long summer."

The age-old bench philosophy is expressed in that last line. "It's a long summer." To have made a perfect statement, Alex had only to add, "And you never can tell."

ON YANKEES AND A's

The Yankees offer another case in point—Tony Lazzeri. Throughout the training camp season the newspapermen practically decided that Johnny Saltzgaver, rookie from St. Paul, would supplant Tony. The season started with Lazzeri on the bench, sitting and waiting.

Besides Lazzeri, there are two more fellows on the Yankee bench who, up to this year, served as regulars. One is Joe Sewell, whose work at third during the latter part of the 1931 season, kept pace with the thunder of the Yankee drive down the home stretch. The other is Earl Combs, center fielder of the roaring pennant-winning dynasty. Lyn Lary performs at third, and Earl's job has been taken care of, for the time being, by Sam Byrd, a young man who is just beginning to find his baseball legs.

PROMOTION AND RELEGATION IN ENGLISH SOCCER

Last Games of Season Fiery as Division Position at Stake

LONDON, May 8 (CP cable)—Soccer football ended for the season on Saturday in England with half a dozen clubs either fighting for promotion or to avoid relegation in thrilling struggles. Heroic deeds were done by teams at the bottom of the first and second division, Grimsby Town under the shadow of demotion, all but crawled out. They beat the powerful Sheffield Wednesday club only to find Blackpool, another club faced with relegation, has accomplished an even more creditable feat in winning from the other Sheffield team, the United. As a result Grimsby Town go down into the second division with West Ham United, who received the Coupe de Grace from their fellow citizens from Chelsea.

The champion league club, Everton, wound up the season by losing at home to Portsmouth by the one goal scored. Port Value just escaped demotion by having a better goal average than Barnsley, who descend into the third division with Bristol City. Port Vale won valiantly from Leeds United, the runners up to Wolverhampton Wanderers for leadership of the second division, while Barnsley could only get a draw with Oldham Athletic. Fulham step up from the southern section of the third division after a neck-and-neck race with Reading, while Lincoln City move out of the northern section merely because they had a better goal average than Gateshead.

Grimsby Town played at home and won.

Portsmouth were thoroughly entitled to their victory over Everton.

Arsenal managed to finish up in second place. Their supporters got a taste of what the team may be expected to do next season through the good performances of their new players.

Port Vale always dominated in their match at Leeds, winning 2-0.

OLD COUNTRY SOCCER

FIRST DIVISION
Arsenal 4, Blackburn 0.
Aston Villa 2, Huddersfield 3.
Bolton 3, Liverpool 1.
Chelsea 3, Westham 2.
Grimsby Town 3, Sheffield Wednesday 1.
Middlesborough 1, Leicester 1.
Newcastle 0, Birmingham 3.
Sheffield United 1, Blackpool 3.
SECOND DIVISION
Bradford City 0, Millwall 0.
Burnley 1, Nottingham 0.
Charlton 3, Wolverhampton 2.
Leeds 0, Portvale 2.
Notts County 3, Bristol 0.
Oldham 2, Barnsley 2.
Plymouth 4, Chesterfield 0.
Preston 2, Tottenham 0.
Southampton 1, Manchester 1.
Stoke 1, Bradford 0.
Swansea 2, Bury 0.
THIRD DIVISION
SOUTHERN
Bournemouth 5, Torquay 0.
Brentford 1, Thames 0.
Brighton 0, Cardiff 0.
Crystal 0, Clapton 0.
Fulham 3, Exeter 1.
Mansfield 5, Norwich 2.
Queens Park 2, Bristol 1.
Reading 2, Gillingham 0.
Southend 4, Coventry 0.
Watford 4, Swindon 1.
THIRD DIVISION
NORTHERN
Carlisle 3, Accrington 0.
Doncaster 2, Tranmere 2.
Gateshead 2, Walsall 0.
Hartlepools 4, Lincoln 3.
Hull 5, Wigan 0.
New Brighton 2, Halifax 0.
Rochdale 1, Rotherham 4.

New Rule Puts Damper on Fun

By ALL DEMAREE

"Rabbit" Maranville was recently bemoaning the ruling in the major league prohibiting players from conversing either with the spectators or with members of the opposing club.

"It takes a lot of color out of the old pastime, Al," he said. "Half the fun of the game is 'clowning' with the fans and getting the goats of the opposition.

"Now if some friend from the old town hails you from the stand or comes down into the 'dug out,' he'll think you're either got lock jaw or that you're trying to 'high-hat' him.

"I used to have a lot of fun with the fans or wolves as the players call 'em.

"One day in Brooklyn where the wolves are unusually rabid I bought a half dozen cheap steaks and hid them on the bench. After a decision that displeased them they were yelling for the umpire's blood and I rushed out into the outfield and started throwing raw steaks to the animals.

"And I got back to bench without a pop bottle hitting me!"

Baseball's Big Six

(By the Associated Press)

Taking a day off was the best bet for major league batting contenders yesterday as all but the leaders who played suffered severe drops in the averages.

Les Mallon and Pinkey Whitney of the Phillies gained the first two places in the National league through idleness when Hughey Critz and Bill Terry each made two hits at bat and lost 18 points apiece. Critz going to third place in the league and Terry clear out of the Big Six.

Jimmie Foxx failed to connect in three times and also lost 18 points but he held the major league lead at .419 as Carl Reynolds hit two out of six and dropped five points to .403.

THE STANDING

	G	AB	R	H	Pct.
Foxx, Athletics	20	74	21	31	.419
Reynolds, Senators	18	7	11	31	.403
Mallon, Phillies	15	49	11	19	.388
Whitney, Phillies	20	81	19	31	.383
Critz, Giants	19	89	11	34	.382
Dickey, Yankees	16	58	11	22	.379

Big League Scores of Saturday

SUNDAY
Toledo 6-4, Kansas City 4-13.
Columbus 6, Milwaukee 2.
Indianapolis-St. Paul, postponed, rain.
Louisville-Minneapolis, postponed, rain.
SATURDAY
Milwaukee 7, Columbus 3.
Toledo-Kansas City, postponed, rain.
Louisville-Minneapolis, postponed, rain.
Indianapolis-St. Paul, postponed, rain.

NATIONAL WEEKEND RESULTS
SUNDAY
Montreal 6, Jersey City 5.
Baltimore 5, Rochester 5 (7 innings, rain).
Newark-Buffalo, postponed, rain.
Reading-Toronto, idle.
SATURDAY
Montreal 7, Jersey City 3.
Reading-Toronto, postponed, rain.
Baltimore-Rochester, postponed, rain.
Newark-Buffalo, postponed, rain.

ENGLISH SOCCER FINAL STANDING

LONDON, May 8 (CP cable)—The soccer football after Saturdays final games for the season were:

First Division—Everton, 56 points; Arsenal, 54; Sheffield Wednesday, 50; Huddersfield Town, 48; Aston Villa, West Bromwich Albion 56.

Second Division — Wolverhampton Wanderers, 56; Leeds United, 54; Stoke City, 52; Plymouth Argyle, Bury, Bradford, 49.

Third Division, Southern Section—Fulham, 57; Reading, 55; Southend, 53; Crystal Palaces, 51; Brentford, 48; Luton Town, 47.

Fairview and the Maulers Tie 6-6 in Opening Ball Tilt

Silverton Girl Wins Junior Elocution Championship, 1932

The Fairview juniors and the Maulers battled to a six-all tie in the opening game of the Junior City Baseball league at the Recreation grounds Friday afternoon.

SUMMARY

Strikeouts—Stewart, 8, Duffy 6, and Lipsett 3.

Bases on balls—Stewart 6, Duffy 1, and Lipsett, 1.

Fairview runs—Duffy 1, Lipsett 2, Jardine 1, and Smith 2.

Mauler runs—Anderson 1, Kirby 1, Denison 1, L. Stewart 1, and McQuaig 2.

LINEUPS

Maulers—Anderson 2b, Chace rf, Kirby cf, G. Stewart c, Varner 1b, L. Stewart p, D. McQuaig 3b, J. Buchanan lf, L. Kitto ss, and J. Devoin 1b.

Fairview—Duffy p-ss, Cooper 2b, Lipsett p-ss, Wilson c, Jardine rf, C. Smith lf, Scott cf, Rothery 3b, and S. Smith 1b.

American Baseball

AMERICAN LEAGUE

	W.	L.	Pct.
Washington	16	5	.762
New York	12	6	.667
Cleveland	16	9	.640
Detroit	12	8	.600
St. Louis	11	13	.458
Philadelphia	8	12	.400
Chicago	6	16	.273
Boston	4	16	.200

BOSTON, May 8.—Boston Red Sox here today by defeating St. Louis broke their eight-game losing streak Browns, 7-5, in the final game of their series.

The win was the fourth for the Sox, and their second at home.

MacFayden scored his first victory of the season. Although touched for 11 hits, he was strong in the pinches, and helped his own cause with a double and a single. Marvin Olson led both teams in batting with four hits out of five times up.

St. Louis	5	11	1
Boston	7	13	3

Herberg, Kimsey, Cooney and Ferrell; Connolly, MacFayden and Corrie, Connolly.

CLEVELAND 8;
PHILADELPHIA 5

CLEVELAND, Ohio, May 8.—Philadelphia's unusually-trusty old jinx on Cleveland Indians wasn't in working order today and the tribe made a fitting observance of he occasion by scalping the enemy 8 to 5 before a near-record crowd of 21,000 at League park.

The victory gave the Indians an even break in the four-game series and moved them up within a game of the second-place New York Yankees, idle today because of the rain.

Luke Sewell led the tribal onslaught by hitting four out of four, for a perfect day at the plate.

Averill hit his sixth homer in the seventh.

Philadelphia	5	9	2
Cleveland	8	15	3

Walberg, Bowman and Cochrane; Brown and Sewell.

WASHINGTON 6;
CHICAGO 5

WASHINGTON, May 8.—In a tense 14 inning struggle, Washington won the rubber game of the series from Chicago today 6-5.

The veteran Ted Lyons pitched the entire game for the white hose against four pitchers used by Walter Johnson and got a big hand at the end.

Fred Marberry tossed away an early lead and the Senators twice had to come from behind to send the game into extra innings. In the 14th Cronin doubled opening the inning, Reynolds was intentionally passed. On Judge's bunt, Cronin was nailed at third. Bluege to Selph. After Bluege filed out, Berg drove down the left field line, the ball caroming off the third sack, to bring over the winning score.

Chicago	5	11	2
Washington	6	16	2

Lyons and Berry; Marberry, Burke, Fischer, Ragland and Spencer, Berg, Kerr.

FOUR COUNTRIES ADVANCE SECOND ROUND DAVIS CUP

LONDON, May 8 (AP)—Germany, Japan, Austria, and Monaco advanced to the second round of European Davis cup play by victories in first round matches played over the weekend. Rain forced postponement of the matches between Italy and Egypt at Genoa.

Germany won the doubles match from India today at Berlin and took the series by three straight matches. The Japanese won the last two singles matches from Greece today at Athens and swept the first round 5-0.

Austria advanced to the second round by beating Czechoslovakia three matches to two at Prague and Monaco made a clean sweep of its series with Norway at Oslo, winning the final two singles matches today.

Glazed building bricks are being made in lavender, yellow and pink.

TRAIL WINS BALL OPENER

Exhibition Game Won 4-0; Demore Holds 12 Men Hitless

TRAIL, B.C., May 8.—Trail defeated Nelson 4-0 in the exhibition baseball game opening the Kootenay season here today, a fair crowd attending.

Nelson's defeat came in the fourth inning when two hits, an error by Nelson and a walk brought in Trail's four runs. Twelve Nelson batters went down before Louis Demore who was pitching in mid-season form, while Kraft and Allison, pitching for Nelson put out one and two respectively. Demore allowed four hits to Allison's five and Kraft's two. Nelson's big weakness was in fielding, six errors being chalked up. Trail making one.

LINEUPS

Nelson: Harrison, Gillette, Bey, Horswill, Schumaker, Richardson, Jeffs, Gibbons, Kraft, Allison, Arcure and Chapman.

Trail: Molisky, Lauriente, Demore, McTeer, Ross, Decembrini, Rothery, Morris and Milburn.

DRUMHELLER MINERS BEATEN IN FIRST MATCH OF TOUR

REGINA, Sask., May 8—Failure to convert enough chances to win a dozen football games into more than one goal and the opportunism of the White Star forwards gave the touring Drumheller Miners the first defeat on their Canadian jaunt here Saturday night. Before a fair sized gallery, the stars chalked up a 3-1 victory although outplayed for the greater part of the time by the

A Challenge to Dad:

Buy your boy a C·C·M· NOW if he doesn't pass his EXAMS we will take back the bike and refund your money

WE are willing to bet that your boy will study like a "nailer" to pass his EXAMS rather than lose possession of his C.C.M. And by buying it for him now he will be able to enjoy a full season's use of it.

This offer applies to the Mid-summer Term Exams *only*. Claims for refund must be made to dealer from whom bicycle was purchased *within one week* of announcement of the Examination results.

Boys' and Girls' Model $34.50
Motorbike Regular - $42.50
Standard - - - - $38.00

7 Points of C·C·M· Superiority

Any boy who knows bicycles wants a C.C.M. for many reasons, seven of which are:—

(1) C.C.M. 20-Year Nickel Plating; (2) C.C.M. Triplex Crank Hanger; (3) C.C.M. Improved Hercules Coaster Brake; (4) C.C.M. Hard-wearing Enamel baked-on over a coat of Rustproof; (5) Gibson Pedals (on most models); (6) Dunlop Tires and (7)—

C·C·M· Owner's Service Guarantee Bond

It guarantees the quality of the bicycle and the service to be given on it. Ask your dealer to show you this C.C.M. Owner's Service Guarantee Bond when you drop in to see his new 1932 C.C.M. models.

C·C·M·Bicycles 75D

C. C. M. Bicycles for Sale by
HIPPERSON HARDWARE COMPANY, LIMITED

Exquisite...

The exquisite woman of today enhances her beauty of eye, skin and hair by her choice of colouring, coiffure and accessories. Her choice in a cigarette, quite naturally, is Dixie, The Better Cigarette . . . for its exquisite aroma, its cooler, sweeter, more satisfying goodness, and its higher, all 'round excellence.

DIXIE
The BETTER CIGARETTE

20 for 25c

—and in flat tins of fifty and one hundred

Imperial Tobacco Company of Canada, Limited

WANTED TO BUY | WANTED TO SELL

WHAT YOU WANT *Classified* FOR EASY REFERENCE

WANTED TO RENT | WANTED TO BORROW

THURSDAY NIGHT PERFORMANCE IS GREAT SUCCESS

Adjudicator Arthur Collingwood Wins Audience With Brilliant Analysis

NELSON TAKES CLEAN SWEEP

Elocution By Mrs. Jean Campbell, Adjudicator, Wins Loud Applause

Thursday's program of the Third Kootenay Musical Festival the first program to be stage at one place was featured by a string quartette, vocalist selections, a challenge elocution competition was performed before a large and enthusiastic audience at the Nelson Opera house.

ADJUDICATORS APPLAUDED

Perhaps one of the outstanding features of the program was the spell-bound manner in which the truly appreciative audience listened on, and the roars of applause received by the adjudicators, Arthur Collingwood and Mrs. Jean Campbell when they appeared on the stage to give their adjudifications. Mr. Collingwood, particularly, won the hearts of his audience with his light hearted wise-cracks which he made on every appearance on the stage. Mrs. Campbell's adjudifications and explanations won high favor with her listeners and late in the evening when she put on a short elocution program consisting of "The Singers" by Longfellow, two Irish poems, and two Scotch poems. She was loudly applauded and encored with a short poem on music and song.

The first number on the program was a string quartette. Before going into his analysis of the quartette's efforts, Mr. Collingwood related the story of the origination of the various instruments, remarking that they had been started in the homes of the aristocracy, although they were now undoubtedly the most democratic instruments known. He also pointed out that the radio had a tendency to make music lover lazy and uninterested and that music festivals was the one cure for this tendency. Mr. Collingwood said that some of the most noted talent in the world was made around dark smoky factories and other unpleasant surroundings, pointing out that the musical ability of a city depends upon the quantity and quality of its musical population. When rendering his adjudification on the first class, the string quartette, he advised them to strive for greater unification, which he said, was necessary in all string quartettes. The quartette was awarded 173 points and its member, Gladys Webb Foster Maude Dolphin Minnie Fleming and Anne Ashby, all of Nelson, were awarded certificates.

To singers, Mr. Collingwood said, there are certain sentimentals in pronunciation and consonance which need earnest practice. In the open vocalist class for young ladies under 22, the first place was awarded to Loleta Horstead with 87 and second went to Grace May with 83. Mr. Collingwood asked these girls to watch their phrases, complimenting them on their confidence and poise. They were both Nelson girls.

MRS. PADDON TAKES ELOCUTION

In the elocution challenge competition between Miss Mae Macfarlane and Mrs. Eleanor D. Paddon of Nelson, Mrs. Campbell awarded first place to Mrs. Paddon with 165 and second to Miss Macfarlane with 164, remarking that the marks were so close together that it was hardly a competition. In making her adjudification, Mrs. Campbell, advised the contestants to practice poise, impersonation, and climax phrasing.

TAYLOR WINNING VOCALIST

Reginald N. Taylor was first in the male vocalist for men under 22 with 82 mark, and second went to R. Norman Beattie with 80. Mr. Collingwood said that these fellows had the material for good singers but that they would need to work hard and urged them to make a special effort to develop nasal residence

DUET IS GOOD

In the sporano and contralto duet, Grace May and Enid Etter of Nelson were awarded 85 marks. Mr. Collingwood was very pleased with this team, but thought that they might be greatly improved by practising duets, trios and quartettes. He pointed out that for a moment they had lost their harmony near the climax.

Miss Craufurd of Nelson, contralto, was awarded 172 points in the open solo class. In awarding Miss Craufurd her certificate, he said that she was a singer of great promise but urged her to watch her phrasing and noted that there was an uncertainty in her voice in the climax. He stated that there had been a slight tremor in her voice due to physical constraint and that she did not promote resident intonation in some phrases although she gave an excellent intonation in the climax of the second selection.

LOWERY WINS PIANOFORTE

Wilfred B. Lowery won first place in the pianoforte for contestants under 17 years with 165. Lillian Auld was second with 163, and John Harding was awarded third with 158 points. In Harding's case he lost his memory, became excited and got a patchy mathematical effect rather than musical. Lillian Auld started well but owing to her hurried pace became jerky toward the end.

The last contest of the evening was a ladies' vocal quartette by Mrs. Haggary's quartette which was awarded 85 points. Mr. Collingwood said he noticed nervousness among the group at times and advised them to stand in curved rather than straight line so that they might keep an eye on one another and thus harmonize. The tone and the pronunciation was good although in one part the tone became wabbly and uncertain. The quartette was composed of Dorothea Graham, Loleta Horstead, Edna Buchanan and Ruth Craufurd.

ALDERMAN FLEMING THANKS EDJUDICATORS

Alderman Ross Fleming, Nelson president of the festival, gave a short talk on the progress made by the musical talent of the Kootenay since the first festival and thanked Mr. Collingwood and Mrs. Campbell for their wonderful assistance with Thursday's program.

MARKS FOR CERTIFICATES

Certificates are awarded to the contestants as follows:

First Class—80 or over.
Second Class—75 to 80.
Third Class—70 to 75.

Contestants with marks under 70 will not be awarded a certificate. The above marks apply to groups such as quartettes, also.

MONTHLY REPORT FOR THE SOUTH SLOCAN SCHOOL

SOUTH SLOCAN, B. C., May 8—Following is the report for April of the South Slocan school:

Perfect attendance for April: Grace McDonald, Gwen Jones, Donald Potosky, John Murray, Mona Scott, Georgene Hunt, Ingvar Magnuson, Arne Hendrickson, Greta McIntyre, Marvin McIntyre, Colin McDonald, Lily Edwards, Nora Podmoroff, Betty Russel, Alan Frisby.

Report of Division II, South Slocan. Teacher, A. R. Mitchell.

Grade I—Grace McDonald, 89; Gwen Jones, 89; Donald Potosky, 86; John Murray, 74; Sam Kotyk.

Grade II—Mona Scott, 93; Ingvar Magnuson, 86; Georgene Hunt, 79; Dorothy James, 74.

Grade III—Arne Hendrickson, 95; Greta McIntyre, 74; Marvin McIntyre, 71; Nick opoff, 64.

Grade IV.—Colin McDonald, 87; Lily Edwards, 83; Nora Podmoroff, 81; Betty Russel, 70; Annie Kotyk, 65; Alan Frisby, 63.

Progress prize—Nora Podmoroff.

Three-Quarters of Old Age Pensions to Come From Ottawa

Will Save the Government of B. C. $500,000 for 1932

VICTORIA, May 8— (CP)—Under an agreement signed recently by Hon. W. A. McKenzie, minister of Labor for British Columbia, and Hon. A. A. Gordon, federal minister of labor, the Ottawa government contributes three-quarters of the cost of old age pensions in British Columbia. This will mean a saving of over half a million dollars to British Columbia this year. The estimated cost of pensions for 1932 is $1,506,521 of which but $376,630 will be met by the province.

Four and three-quarter million dollars have been paid in old age pensions since 1927, the year of inception. Under the old agreement the province met 50 per cent of this cost, rising from $262,904 in 1927 to $1,442,040 last year.

Agitation for the lowering of the eligible age from 70 years to 65 has been carried on by several organizations, but as this change would mean an additional outlay of approximately 50 per cent of the present cost it is not thought any action will be taken in this respect.

Pythians Celebrate Seventh Anniversary

CRANBROOK, B. C., May 8—A very successful birthday party was held on Monday evening by the Knights of Pythias and the Pythian sisters when they celebrated the seventh anniversary of their organization with a bridge party followed by dancing. A splendid attendance was in hand. When refreshments were served a handsome birthday cake made by Miss W. Steward and decorated with seven candles was enjoyed by the guests.

The last regular meeting for the season was held by the United Church Young People's society, when a most interesting address was given by T. R. Flett. Mr. Flett told the young people of the building of the Western railway lines touching on it from the political angle and mentioning the names most prominently connected with the pushing of steel into the vast prairies and mountains. Sir William Van Horne, Lord Mount Stephen and Sir Thomas Shaughnessy were names particularly mentioned, also their contemporary on the other side of the international boundary, J. J. Hill.

A final windup of the activities will be held Saturday when a picnic will be held at Wasa lake. The proceeds of the Pacific pictures was turned over to the piano fund.

OLDTIMER VISITS AT YMIR

YMIR, B. C., May 8—Jack Falls of Spokane, an old-timer of Ymir visited here on Wednesday.

Mr. and Mrs. Shutex and daughter of Trail are the guests of Mr. and Mrs. Joe Flagel and family.

MRS. HOUSTON AND SON TO RESIDE AT PASSMORE

PASSMORE, B. C., May 8—Mrs. N. S. Houston, teacher at Slocan Park, and her son Harding, have taken up residence here.

Mr. and Mrs. W. H. Saunders and son Harry were week-end visitors to their ranch.

WANT AND CLASSIFIED ADVERTISING

One insertion 10 cents a line
Six insertions 40 cents a line
One month $1.30 a line
Minimum two lines
Birth notices free of charge
Deaths, marriages and cards of thanks 20 cents per line
Funeral flowers 15 cents per line
News of the Day items 20 cents per line.
NO EXTRA COST IF CHARGED

INDEX TO CLASSIFIED ADS

AGENTS WANTED (12)
AUTOMOBILES FOR HIRE (41)
AUTOMOBILES FOR SALE (40)
BEES (55)
BIRTHS (1)
BOATS, LAUNCHES FOR RENT (43)
BOATS, LAUNCHES FOR SALE (44)
BOATS, LAUNCHES WANTED (45)
BUSINESS OPPORTUNITIES (30)
CANARIES FOR SALE (9)
CATS AND DOGS FOR SALE (52)
CATS AND DOGS WANTED (50)
DRESSMAKING (7)
FARM AND DAIRY PRODUCE (39)
FARM PROPERTY FOR SALE (36)
FOR SALE OR EXCHANGE (37)
FOR SALE OR RENT (22)
FURNISHED ROOMS FOR RENT (15)
FURNISHED ROOMS WANTED (16)
FURNITURE FOR SALE (46)
HELP WANTED (10)
HOUSES FOR RENT (21)
HOUSES WANTED (20)
IN MEMORIAM (4)
INSURANCE (33)
INVESTMENTS (48)
LIBRARY (6)
LIVESTOCK FOR SALE (23)
LIVESTOCK WANTED (24)
LOST AND FOUND (31)
MACHINERY (56)
MARRIAGES (3)
MINING, TIMBER, LUMBER (38)
MISCELLANEOUS (29)
MISCELLANEOUS FOR SALE (27)
MISCELLANEOUS WANTED (28)
MUSICAL INSTRUMENTS (54)
NOTICES (8)
NURSERY PRODUCTS (47)
NURSING (14)
PERSONAL (5)
PLANTS (53)
POULTRY AND EGGS (26)
PROPERTY FOR SALE (34)
PROPERTY WANTED (35)
RABBITS FOR SALE (25)
RANCHES FOR RENT (49)
ROOM AND BOARD (17)
ROOMS FOR RENT (19)
ROOMS WANTED (18)
SCHOOLS (32)
SITUATIONS WANTED (11)
STORES TO RENT (51)

LEGAL NOTICES

"POUND DISTRICT ACT"

Pursuant to the provisions of Section 11 of this Act, notice is hereby given of the appointment of HENRY TOEWS of Renata, B. C., as poundkeeper of the pound established at Renata, in the Kaslo-Slocan Electoral District.

The location of the pound premises is as follows:—Part of Block 17, Map 824, D. L. 8069, Kootenay District.

WM. ATKINSON
Minister of Agriculture
Department of Agriculture
Victoria, B. C.
April 15th, 1932. (1936)

PERSONAL (5)

NOTICE

A branch of the Society for the Prevention of Cruelty to Animals is being formed in Nelson. Anyone interested who wishes to join, apply MRS. E. H. BOYER, R.R. No. 1. (2009)

CATHOLICS WHO WISH TO MARRY and want introductions, write for particulars, sealed. Catholic Correspondence Club, Grand Rapids, Mich. (2064)

ROOM AND BOARD (17)

ROOM AND BOARD. 724 BAKER st. Phone 278R. (2000)

A Phone Call Brings

WANT AD DEPT. PHONE 144

WANT AD DEPT. PHONE 143

RESULTS

THROUGH A WANT-AD ON THIS PAGE.

Order your Ad 6 insertions for the price of 4. If you get results before your order expires we will charge only for insertions used.

COURTEOUS CLASSIFIED SERVICE

HELP WANTED (10)

50c HOUR PAID MEN PART TIME Training for garage work, Engineering, Electricity Welding, Aviation, Bricklaying, Barbering, Literature Free. Write Dominion Trade schools 808 Center st., Calgary. (1689)

LADIES WANTED — EARN WHILE learning hairdressing. Steady, refined. Big pay positions. Booklet Free. Write Marvel Hairdressing Academy, 224A—8th Ave., West Calgary. (1690)

SITUATIONS WANTED (11)

STENOGRAPHER, CIVIL SERVICE certificate, whole or part time. Phone 798X1. (1966)

ELECTRICIAN 20 YEARS EXPERIence wants work. Box 1962, News. (1962)

DRESSMAKER AND TAILORESS desires sewing. Box 1963, News. (1963)

SWEDISH GIRL WANTS HOUSEwork. Phone 621R. (2054)

FURNISHED ROOMS FOR RENT (15)

THREE-ROOM SUITE PARTLY FURnished, apply 411 Silica street. (2017)

TWO ROOM FURNISHED SUITE with bath. Phone 572L. (2066)

SUITES—ASHMAN'S APARTMENTS 715 Baker street. (1965)

LIVESTOCK FOR SALE (23)

FOR SALE — FINE YOUNG MARE in foal, about 1300. Very gentle, good worker $100. Also few unbroken mares up to 1400. John Graham, Perry Siding. (2067)

SIX-WEEKS-OLD YORKSHIRE PIGS $2.50 each f. o. b. Apply F. G. Shiell, Needles, B. C. (1973)

SEVEN-WEEKS-OLD YORKSHIRE pigs for sale $3 each. McGauley, Castlegar, B. C. (2024)

YORK HIRE PIGS FOR SALE $2.50 each. Boothby, Edgewood, B. C. (1684)

HOUSES FOR RENT (21)

FOR RENT—5-ROOM, ALSO THREE room house. Apply D. Maglio. Phone 806L or 483R. (2029)

SIX-ROOMED HOUSE, FURNACE, cement basement, 705 Stanley. (1994)

SEVEN-ROOM HOUSE NEAR HOSpital. The Ark. Phone 534. (1990)

POULTRY AND EGGS (26)

Pullets will be scarce and egg prices high next fall. Get some of our S. C. White Leghorn or R. I. Red chicks for good results. Bred from healthy, vigorous stock for high production and large eggs.
RUMP & SENDALL
Milner, B. C.
(1974)

NINE WHITE WYANDOTTES, FIRST and second season laying hens, and from W. W. cock. Box 2063, Daily News. (2063)

MISCELLANEOUS FOR SALE (27)

TRADE SECRETS EXPOSED
Money making opportunities—You can make these simple formulas at home for a small cost, and can sell at large profits. Write at once for recipes for: Hair dye, cold cream, tooth paste, mouth wash, cough mixture, corn cure, pimple lotion, freckle remover, cure for baldness. Send 25c for each recipe. These are gold mines on the present market. Write today.
DENNISON'S FORMULAS
P.O. Box 444 Vancouver
(2044)

Natural Leaf Tobacco
FOR SALE
(SAMPLE PACKAGE
10 lbs. good Ontario leaf tobacco, mild or strong (with a real briar pipe free), $2.00. 20 lbs., $3.40; 50 lbs., $8.00; 100 lbs., $15.00. Pure Quesnel, 3 lbs. for $2.00.
SHIPPED ANYWHERE
AGENTS WANTED
G. DUBOIS
24 Henderson, Ottawa (2060)

SECOND HAND PIPES, FITTINGS, Valves, etc. We carry a full stock of reconditioned pipes suitable for all purposes. Write to Swartz Pipe Yard, 220 1st Ave., East, Vancouver, B. C. (1955)

FOR SALE—TABLES, CHAIRS, BED, range, heater and dressers. Apply Teahan's Transfer, Trail, or phone 52, Trail, between 1 and 6, afternoons. (2057)

FOR SALE—TWO FORDSON TRACtors in good shape. Prices right. Terms to responsible party. Chas. Murrell, Creston. (2068)

CHRISTIE WRECKING CO., 1630 West 1st., Ave., Vancouver—Save 50 to 75 per cent on all radiators, cylinder heads and blocks. (1955)

SPECIAL HANDMADE HEAVY GARbage cans $2.75, reg. $3.50. R. H. Maber, Phone 655, 310 Koot. (1964)

ROLL TOP DESK AND OAK LIBRAry table. Rev. W. J. Crick, Nelson. (2041)

LOST AND FOUND (31)

LOST—COLORED RAFFIA PURSE. Finder please return to Ledingham's bakery. Reward. (2004)

INSURANCE (33)

SEE C. W. APPLEYARD FOR CAR Insurance in reliable companies. (1946)

PROPERTY WANTED (35)

WANTED TO RENT—BY EXPERienced reliable fruit farmer. Fruit farm on shares or reasonable cash payment. R. G. Harris 511 11th st. S., Lethbridge, Alta. (2025)

FARM PROPERTY FOR SALE (36)

46-ACRE FARM FOR SALE.
20 cultivated. Newly plowed. Family orchard. Good hay and vegetable land. Water piped into house. 6-room house, outbuildings. Close to railway station, post office, school, etc.
LOW PRICE—
$2000
H. E. DILL
Fire and Auto Insurance
508 Ward St. Phone 180
(2012)

FOR SALE OR EXCHANGE (37)

WILL TRADE NEW BUNGALOW, cost $4300 first-class central location in Lethbridge, which will rent for $40 per month for improved or partly improved land in West Kootenay. Box 1954, Daily News. (1954)

AUTOMOBILES FOR SALE (40)

A REAL BUY. CHEV. SIX SEDAN. Exceptionally good condition. Very low mileage. $450. See at William's Transfer. (1995)

FOR SALE—CHEVROLET SEDAN 1931. Excellent shape. Apply Rev. W. J. Crick, or Appleyard. (2042)

AUTOMOBILES WANTED (42)

WANTED—THREE LATE MODEL Sedans, DeSoto, Chrysler or Dodge prefered, see Peebles Motors, Ltd.

BOATS, LAUNCHES, FOR SALE (44)

FOR SALE—PETERBOROUGH BUILT motor boat with Johnson standard twin engine. All first class shape. Chas. G. Bowker, Mirror Lake. (2003)

LAUNCH AND BOAT HOUSE—Or trade for car of same value. Ling, Balfour, B. C. (1950)

MUSICAL INSTRUMENTS (54)

ROGER COMBINATION ELECTRIC radio and gramophone, perfect condition cost $485. 50 records $120. Take radio in part payment 823 Josephine st. (2026)

COMBINATION RADIO ELECTRIC Also A. & B. Batteries Cheap Box 1961, Daily News. (1961)

PRINTING (56)

Loose Leaf Equipment
BINDERS FOR ANY SHEETS
LOOSE LEAF SHEETS
FOR ANY BINDER
Nelson Daily News
JOB DEPARTMENT
Phone 144

—LODGE— GUIDE

COURT ROYAL, NELSON, No. 9204, A. O. F.
Meets 1st and 3rd Thurs., 8 p.m. at EAGLE HALL. Juv. Foresters, 7.
G. B. Abbott, Sec. Box 726 (1937)

BUSINESS AND PROFESSIONAL DIRECTORY

Assayers

E. W. Widdowson, Box A1108, Nelson, B. C. Standard western charges. (1930)

Chiropractors

DR. GRAY, GILKER BLK., NELSON. (1981)

MITTUN AND GEDDES, X-RAY and MCM, Cranbrook and Trail. (1982)

DR. MACMILLAN, GRAD. PALMER School, Aber Blk., Nelson. Ph. 212. (1983)

Engineers

H. D. DAWSON, B.C.L.S. ROOM 12A K. W. C. Block, Nelson. (1984)

CHAS. MOORE, Griffin Blk., Nelson, B. C. Land Surveyor, Box 654. (1985)

Insurance and Real Estate

R. W. DAWSON—Real Estate, Insurance. Rentals. Next Hipperson Hardware, Baker Street. (1986)

Storage

STORAGE, MOVING, COAL, WOOD. Phone 53. Burn's Coal & Cartage. (1991)

Accountants

CHAS. F. HUNTER, S.F. INT. A.C. Municipal and Commercial Audits. P. O. Box 1191, Nelson, B. C. (1979)

Florists

Grizzelle's Greenhouses, Nelson. Cut flowers and floral designs. (1987)

NELSON FLOWER SHOPPE. FULL line cut flowers at all times. Floral designs. Phone 233. (1988)

JOHNSON'S GREENHOUSES—Phone 342. Cut flowers, potted plants and floral designs. (1989)

Second Hand Stores

The Ark—Dealers in Second Hand goods. Phone 534. (1990)

BROOKS BUYS EVERYTHING. 217 Baker street. (1892)

Transfer

ATKINSON TRANSFER, ROSEMONT Coal and Wood. (1992)

Wood Factory

LAWSON'S WOOD FACTORY HARDwood merchant, 217 Baker street. (1993)

THE GUMPS—THE LETTER THAT NEVER CAME

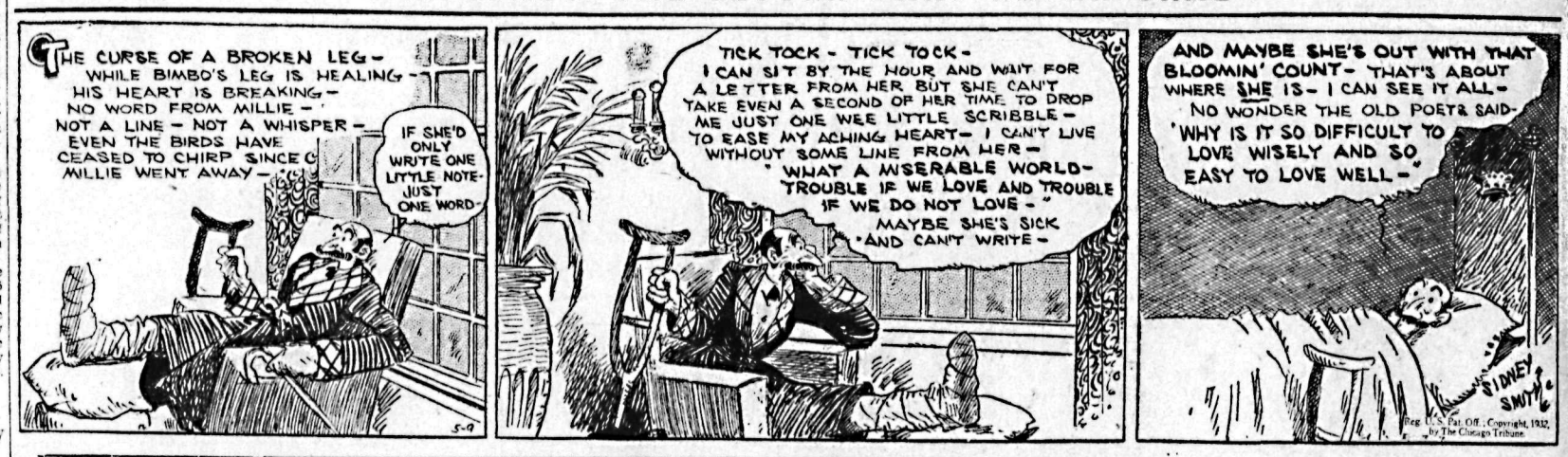

BRINGING UP FATHER

By Geo. McManus

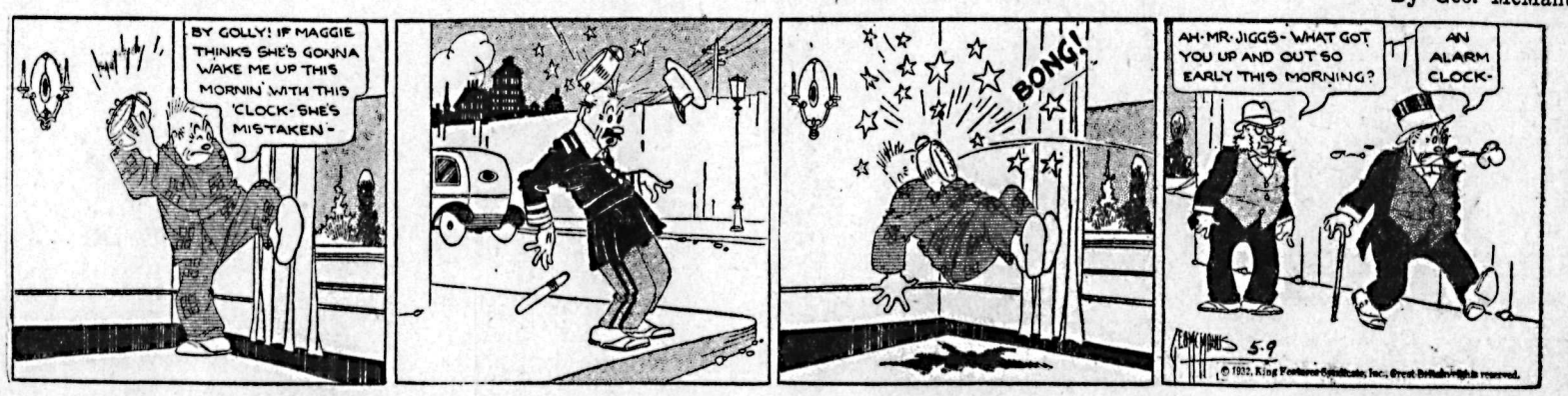

TILLIE THE TOILER

By Westover

Market and Mining News

. C. EXPORTS TO U. OLD SMALLER BUT TILL IMPORTANT

pper Exports Off; Crow's Nest Area Sends Some Coal

VICTORIA, May 8 (CP).—Lumber, pper and coal shipments from itish Columbia points to the ited States, while considerably ver last year than the year pre- usly, were nevertheless an im- tant part of the volum of ... ry production, it was revealed the legislative buildings yester- y.

Lumber exports to the United ates included 176,000,000 board t by water, and 141,000,000 board t by rail, or a tot' of 317,000,000 t. Waterborne expor' t' the Orient k 192,000,000 feet; to the United ngdom 81,000,000 and to Austra- and New Zealand combined 53,- 0,000; and to miscellaneous distri- tions 62,000,000 feet.

Copper exports to the United ates fell from 90,000,00' lbs. in 30 to 68,000,000 lbs. estimated in 31. The bulk of the copper produc- n of the province was exported d any inter erce with market- g in this channel might have serious effect on the operation

British Columbia producing ines. Copper Mountain property as not operating in 1931, and her large mines, were operating chiefly to hold their organizations together.

Vancouver Island mines shipped between 50,000 and 60,000 tons of coal to the United States. Th e was also some export during the same year, 1931, from the Crow's Nest area.

TORONTO STOCK PRICES HIGHER

Interest in General Trading Lacking; Volume Is Off

TORONTO, May 8.—Despite a lack of general trading interest prices swung into a slightly higher trend on the Toronto stock exchange Saturday. Total sales amounted to only 4745 and only 27 issues appeared on the board. Of these eight showed substantial improvement while seven were fractionally lower and 12 were unchanged.

Bell Telephone was off ¼ and Brazilian Traction at 9¾ was off ⅛ C.P.R. gained ¼ to close at 12¾ and Montreal Power at 27¾ was off ⅛. Page-Hersey at 46 was up one as was Dominion Bridge at 12. Ford of Canada was also firmer by ⅛ at 9 and Gypsum gained the minimum fraction to 3.

Smelters was off ⅛ to 39. International Nickel, in a turnover of only 260 shares, was unchanged at 6⅛. British American was up ⅛ to 9½. Imperial gained ⅛ to 9 and International Petroleum was unchanged at 11½.

MANY BEDDING PLANTS ADDED, SATURDAY MART

Nine New Bedding Plants Listed Saturday; Egg Listings Are Firm

Perhaps the most outstanding feature of Saturday's display at the Nelson public market was the numerous quantities of bedding plants added to the list. They were to- matoes, cabbage, cauliflower, asters, stocks, lobelia, snapdragon, geraniums, dahlias, collous, scarlet salvia and white companular. Trading was good in all departments with a particularly good demand for young vegetables.

Rome Beauties were scratched off Saturday's list, leaving only the one variety of apples, Ontarios, on the market. Egg prices held firm at 15 and 20 cents for fresh firsts and extras, respectively.

Prices were the same in all branches.

Prices were:

VEGETABLES	
Beets, 7 lbs.	$ .25
Carrots, 6 lbs.	.25
Turnips 6 lbs.	.25
Horseradish, per lb.	.10
Potatoes, 100 lbs.	1.25
Dry onions, lb.	.05
Green onions, bunch	.05
Artichokes, 2 lbs.	.10
Hothouse radishes, bunch	.10
Hothouse lettuce, bunch	.10
FRUITS	
Apples, Ontario, box	$1 to 1.35
FLOWERS, PLANTS AND BULBS	
Gladiola, dozen	.35
Pansies, dozen	.35
Ca. ations, dozen	.35
Violets, bunch	.10
Ferns, each	$.50 to 1.50
Geraniums, up from	.25
Primroses, bunch	.15
Tomatoes, dozen	.35
Cabbage, dozen	.15
Cauliflouwer, dozen	.20
Asters, dozen	.25
Stocks, dozen	.25
Lobelia, dozen	.25
Snapdragon, dozen	.25
Geraniums, dozen	1.75
Dahlias, each	$.25 to .35
Coli .s each	.20
Scarlet Salvia, each	.20
White Companular, each	.15
MEATS	
Pork, lb.	$.10 to .15
Beef, lb.	$.07 to .20
Veal, lb.	$.10 to .20
Ham, lb.	$.15 to .20
Spring Lamb, lb.	$.12 to.18
Liver, baby beef, 2 lbs.	.25
Head Cheese, lb	$.10 to .20
Rabbit, lb.	.20
Tongue, lb.	.20
Oxta'l, lb.	.15
POULTRY, EGGS AND BUTTER	
Eggs, fresh firsts, dozen	.15
Fresh extras, dozen	.20
Spring chicken, lb.	.25
Fowl, lb.	.30
Cheese, lb.	$.30 to .40
Cream, ½ pint	$.15 to .20

EGG MARKETS

Following is the 26th weekly report of the British Columbia egg-laying contest, being held at the experimental farm, Agassiz, B. C.

Owner	W. Pts.	Eggs	Total Points
WHITE WYANDOTTES—			
Cant, A.	49	52.8	986 1014.7
Lloyd, Miss R	54	54.4	1103 1018.4
Moston, John	62	61.6	1100 1035.3
Ex. St., Sidney	56	64.2	902 964.7
WHITE LEGHORNS—			
Appleby, F. W.	45	48.7	931 931.8
Chalmers, J.	56	61.3	778 829.-
Chalmers, R.W.	55	56.3	949 963.2
Darbey, P. & Sons	60	64.7	1008 1070.1
Diederichs, J.	57	54.8	951 893.1
Evans, F. C.	61	58.8	900 910.-
Fairweather, W.	59	66.2	1036 1124.7
Farrington Bros.	63	68.7	1093 1103.3
Green, J.	50	59.1	837 956.-
Headey, C.	59	66.-	879 976.6
Holland & Sons	46	49.6	991 1038.2
Homan, M. L.	51	55.7	885 915.8
Kennedy Bros.	64	65.5	1029 1099.7
Lawson, C. W.	58	66.3	1049 1123.2
Lucille P. Fm	57	55.8	1028 968.-
Manor P.	59	63.7	964 1012.5
Metcalfe, C. P.	46	49.3	802 832.7
Rankin, George	61	68.4	965 1027.8
Robertson, A.	62	67.6	830 876.1
Rump & Send.	58	68.6	880 993.2
Ruttledge,	54	62.1	929 1049.7
Schofield, A.	60	69.5	1084 1193.1
Shannon Bros.	60	68.2	1132 1257.3
Smith Bros.	58	68.2	993 1141.5
Univ. of B. C.	64	x78.-	1140 1255.6
Verchere, F. G.	50	50.7	1103 1138.5
Ward, George	55	63.6	1112 1208.1
Watson, A. G.	53	54.8	1149 1706.4
Whiting, W.	54	56.7	984 1012.5
Wilson Bros.	50	57.3	1065 1138.-
ANCONAS—			
Pullen, F. E.	49	45.4	719 866.1
BLACK MINORCAS—			
Martin, C. S.	57	60.-	946 1002.-
BARRED ROCKS—			
Lamble, Jas.	39	40.4	1070 1100.1
Pennington, A.	51	.9	1185 1182.7
Trafton, C.H.	58	66.1	933 999.5
Williams, Mrs.	50	50.6	877 878.8
RHODE ISLAND REDS—			
Arnould, H. K.	60	68.2	1175 1819.1
Brown, Jack	60	66.8	653 699.4
Penzer's R. Fm	58	64.4	947 1048.8
Russell, D.	58	61.4	1142 1242.2
Swastika P Fm	54	63.-	1145 x1325.9
	2500	2717.4	44368 46643.4

WINNIPEG GRAIN

WINNIPEG, May 8.—Grain quotations:

	Open	High	Low	Close
WHEAT				
May	61¼	61⅞	61¼	61⅝
July	62⅞	63½	62¾	63¼
Oct.	64⅛	65½	64⅞	65¼
OATS				
May	34½	34½	34	34
July	32¾	32¾	32¾	32⅝
Oct.	30⅛	30¼	29⅞	29⅞
BARLEY				
May	39¾	40	39¼	39¾
July	39½	39½	38¾	39
Oct.	34⅞	35⅜	34⅛	34⅝
FLAX				
May	—	—	—	85¾
July	87	87¾	86⅛	87¾
Oct.	90¼	90¾	90	90¾
RYE				
May	42¼	42⅛	41¾	42¼
July	42½	43⅜	42¹	43
Oct.	44⅛	44⅜	44⅛	44¼

CASH CLOSE

Wheat: No. 1 hard 64⅞; No. 1 nor. 62⅝; No. 2 nor. 58⅝; No. 3 nor. 55; No. 4, 53¼; No. 5, 49½; No. 6, 44⅜; feed 42⅝; track 61⅛; No. 1 dur. 85½.

NEW YORK STOCKS

Allegheny	1⅛	...	1⅛
Allied Chemical	57¼	55⅞	55⅛
Andes	3½	5⅛	5⅜
Am Can	42	39¾	40¼
Am Fgn Power	3½	3¼	3¼
Am Mach & Fdy	14¾	14	14
Am Smelt & Ref	9½	9¼	9¼
Am Telephone	102	100¼	100½
American Tobac	70	68¼	69¾
Anaconda	5½	6⅛	5⅜
Atchison	39	36½	38
Balt & Ohio	8	7⅝	7⅝
Bendix Av	7⅛	7	7⅛
Beth Steel	14¼	13⅜	13¼
Can Pacific	11⅝	11	11¼
Cerro de Pasco	6¾	6½	6¾
Ches & Ohio	17½	16⅝	16⅛
Chrysler	9	8⅜	8¾
Com & South	...	2⅜	2¾
Con Gas N Y	52¼	50½	50½
Corn Products	35⅜	35	35
C Wright pfd	...	...	2
Dupont	31¼	29¾	30
East Kodak	49½	47½	47¾
Elect Pow & L	7⅝	7	7
Erie	4½	...	4½
Ford English	...	...	3⅞
First Nat Stores	44¼	42½	44¼
Freeport Texas	15½	15¼	15⅜
General Motors	11½	11⅛	11⅛
General Electric	15	14¼	14¼
Generla Foods	32	30⅞	31
Gold Dust	13	12⅞	13
Goodrich	3⅞	3¾	3⅞
Great North pfd	11¼	10⅞	11
Howe Sound	6⅜	...	6⅜
Hudson Motors	4¼	4	4⅛
Ins Copper	2	...	2
Int Nickel	5½	5½	5½
Int Tel & Tel	5⅜	5⅜	5½
Kelly Spring	1⅛	...	1⅛
Kenn pper	7⅜	7⅛	7¼
Kresge S S	10½	10¼	10½
Kroegg & Toll	...	⅛	...
Lehn & Fink	15⅞	15½	15½
Mac Truck	14	...	14
Milwaukee pfd	1⅞	1¾	1⅞
Nash Motors	10½	9½	10⅛
Nat Dairy Prd	23⅜	22⅛	22⅞
N Power & L	...	...	12½
N Y Central	15⅞	15	15
Pac Gas & Elec	26¾	26¾	26⅜
Packard Motors	2½	...	2½
Pen R R	11⅝	10¾	10¾
Phillips Pete	4½	3⅞	3⅞
Pure Oil	4⅜	4¼	4⅜
Radio Corp	4⅝	4½	4½
R K O	3	2⅞	2⅞
Rem Rand	1⅞	...	1⅞
Rock Island	3⅝	3⅜	3⅛
Safeway Stores	47⅛	46⅜	46½
S Louis & S F	1⅜	...	1⅜
Shel Union Oil	3¼	3⅛	3¼
South Cal Ed.	25	24⅞	25
South Pacific	13¾	12⅝	13
Stan Oil of Cal	20⅛	18⅞	19¼
Stan Oil of Ind	...	...	17⅜
Stan Oil of N J	26¾	25½	25¾
Studebaker	4½	...	4½
Texas Corp	11⅝	11¼	11⅜
Texas Gulf Sul	18¼	18⅞	18¼
Union Carbide	19⅜	18⅞	19
Un Oil Calif	10½	10	10
Union Pacific	54¾	52¾	53
United Aircraft	11⅜	10¾	10¼
U S Pipe & Fdy	10⅜	...	10⅜
U S Rubber	3⅝	3¼	3⅜
U S Steel	31⅜	30	30
West Electric	24¾	23⅛	23¾
Willys Overland	1½	1	1⅛
Yellow Truck	2⅛	2	2

CANADA BONDS

WINNIPEG, May 7.—Dominion of Canada bonds:

WAR LOAN
5, 1937, 105.65, 106.50.

VICTORY LOAN
5½, 1933, 100.40, 101.25.
5½, 1934, 99.90, 100⅝.
5½, 1937, 104.90, 105.75.

WAR LOAN RENEWAL
5½, 1932, 100.40, 101.25.

REFUNDING LOAN
5, 1943, 96.75, 97.50.
4½, 1940, 93.40, 94.25.
4½, 1944, 91.65, 92.75.
4½, 1946, 91.65, 92.75.

CONVERSION LOAN
4½, 1956, 89.40, 90.75.
4½, 1957, 89.40, 90.75.
4½, 1959, 91.15, 92.

NATIONAL SERV CE LOAN
5, 1936, 97.65, 98.50.
5, 1941, 96.65, 97.25.

MINNEAPOLIS GRAIN

MINNEAPOLIS, May 8.—Flour unchanged. Shipments 32,883; bran 12.50-13.

Wheat: No. 1 nor. 63¼-65¼; No. 1 red durum 48½-51¼; May 60¼; July 60⅞; September 58⅜.

Corn: No. 3 yellow 35-37.

Oats: No. 3 white 22⅜-23⅜.

Flax: No. 1 1.26-.29.

NEW YORK GAIN IS HALTED BUT TONE IS FIRM

Budget News From Washington Still a Constructive Market Factor

NEW YORK, May 8. (By John L. Cooley, Associated Press financial writer). — Although the rally in stocks was halted by week-end profit-taking yesterday, the existence of a generally firm undertone suggested that encouragement given by budget news from Washington was still a constructive factor.

There was a little selling in the first half hour and again at the close. Early losses were quickly recovered, but when leaders pushed above Friday's final prices, further realizing sales appeared, especially in industrials and utilities, and small net losses were the rules. Rails, however, held up well. Sales totalled 639,949 shares.

Major fractional declines for American Telephone, U.S. Steel, General Electric, Case and Woolworth were slightly exceeded by a few stocks, including American Can and Allied Chemical. On the other hand Santo Fe, Southern Pacific, Delaware & Hudson, Norfolk & Western and Chesapeake & Ohio closed firmly. New York Central and Union Pacific lost about half a point. Standard of New Jersey and Pan Petroleum "B" maintained the good record being made by the oils.

TORONTO STOCKS

Arno	.01¼
Amulet	.08
Ajax	.71¼
A P Consolidated	.05
Associated	.28
Base Metals	.04
Bidgood	.05
Bury Hollinger	.05½
Big Missouri	.04
Calmont	.15
C and E Lands	.61
Chemical Research	.01½
Clericy	10.25
Dome	.08
Dalhousie	.06
Easterest	1.09
Eldorado	.06
Foothills	.62½
Granada	.15
Home Oil	.28
Howey	4.50
Hollinger	1.80
Hudson Bay	6.10
Inter Nickel	.32
Kirkland Lake	25.75
Lake Shore	.26
Macassa	.02½
Mandy	.03½
Malartic	15.05
McIntyre	.70
Mining Corp	.60
Nipissing	14.50
Noranda	.50
Pend Oreille	.31
Premier Gold	.25
Sherrit Gordon	.20
Sudbury Basin	.57½
Sisco	3.44
Tech Hughes	.26½
Vipond	.25½
Ventures	2.30
Wright Hargreaves	.20
Waite Ackerman	

TORONTO MINING LIST MOVES UP

TORONTO, May 8.—Price action on the Standard mining exchange Saturday continued upward with the close showing gains exceeding losses by 20 to 11, while 13 issues were unchanged. The better prices tone was prominent both in gold and base metal sections, though most issues held to light trading. Sales totalled 78,000 shares, with but 44 issues receiving attention.

Base metal leaders moved within a comparatively small margin, Noranda gained 45 to $14.80 and International Nickel was unchanged to $6.15. Falconbridge gained strength from its recent quarterly report and rose 12 to 65 cents.

There were 1,280 reindeer imported into Alaska in the ten years ending 1902; today the herds in Western Alaska total 700,000.

DOW JONES AVERAGES

30 Industrials	58.04	off 0.97
20 Rails	21.65	up 0.26
20 Utilities	24.70	off 0.40

MONTREAL STOCKS

Abitibi F & P	1
Asbestos Corp	15
Atlantic Sugar	21
Bell Telephone	88
Brazilian T L & Power	9¾
Brit American Oil	8⅜
Canada Bronze	10
Can Car Fdy	4
Can Cement	31½
Can Cement Pfd	37
Can Ind Alcohol	.75
Can Power	.50
Cons Mining & Smelt	39
Dom Textile	.40
A P Grain	4
Imperial Tobacco	6¾
Lake of the Woods	44¾
Imperial Oil	8¾
Massey Harris	2¾
Montreal Power	27½
Quebec Power	13⅜
Steel of Can	15¼
St. Lawrence Flour Mills	.60

Winnipeg Wheat Unchanged; Lower

Cash Wheat Unchanged to Fractionally Higher in Spasmodic Trade

WINNIPEG, May 8.—Wheat closed unchanged to ... lower after a routine short week-end session here yesterday. Reports of moisture over United States winter wheat fields and Liverpool's failure to equal higher North American wheat price levels provided the only news of the session.

May and July each were unchanged at 61⅛ to 63¼, respectively; October dropped ⅛ to ¼ to close at 65¼.

Cash wheat closed unchanged to fractionally higher in spasmodic trade. There was good inquiry in the cash coarse grains section for Canadian rye, perhaps for export to Russia, but at the close no sales could be confirmed. Cash interest in other grains was light with prices moving in a narrow range.

VANCOUVER LIST

MINES		
Big Missouri	.05	.07
George Ent	.01	—
Georgia River	.02¾	.03
Golconda	.11	.14
Grandview	.02½	.03
Lorne Gold	.13	.13½
National Silver	.01½	—
Noble Five	—	.03½
Premier	.35	.36
Pend Oreille	.50	.53
Pioneer Gold	3.20	3.25
Porter Idaho	—	.05
Reeves McDonald	.15	.20
Reno Gold	.42	.43
Silvercrest	.01	—
Wellington	.01	—
OILS		
A P Consolidated		.05
C and E Lands		.15
Calmont		.06
Commonwealth		.07
Easterest		.05
Fabyan		.00½
Freehold		.01
Home Oil		.15
McDougall Segur		.03
Mercury		.07
McLeod		.15
Mayland		.06
Royalite		4.25
Sterling Pacific		.09

EXCHANGE RATES

NEW YORK, May 8.—Sterling exchange firm at $3.65⅛ for 60-day bills and at $3.67½ for demand.

Canadian dollars 10¾ per cent discount.

Francs 3.94 11-16 cents.
Lire 5.15⅛ cents.
Uruguay 47.25 cents.
Marks 23.80 cents.

METAL MARKETS

NEW YORK, May 8.—Metals, nominally unchanged. Foreign bar silver 27⅜.

At London: Metals, nominally unchanged.

MARKET ADVANCES UNDONE, CHICAGO

Wheat Closes Unsettled; Securities Make Final Dip

CHICAGO, May 8. By John P. Boughan, Associated Press market editor.—Keeping in step with the stock market, grain traders reversed their position late yesterday, and saw price advances more than undone.

Final dips by securities rocked bullish sentiment associated with likelihood of international difficulties because of the killing of President Doumer of France. Paris despatches comparing his assassination with the assassination which started the great war failed to arouse new buying of wheat, despite authorative assertions that the slayer of Doumer belonged to the organized Bolshevik forces.

Wheat closed unsettled, ⅜ to ¾ under yesterday's finish; corn ⅛ to ¾ down; oats ¼ to ⅜ off; and provisions two cents to seven cents up.

ACTIVE VANCOUVER STOCKS ARE HIGHER

VANCOUVER, B.C., May 7 (CP).—With the exception of three leaders in the precious metals group, trading fell off to a minimum during the short session on the Vancouver stock exchange today. Only nine issues were traded during the abbreviated session. Despite the lack of interest, active issues closed firm to one and five points higher.

Pioneer, opening five cents higher at 3.20, sold up to 3.29 near the close, for a net gain of five cents above the previous close. Lorne Gold, the most active issue of the half day with a turnover of 6350 shares, also opened firmer at 13 cents, up 1. Easing a fraction in later trading the stocks came back at the close to 13 cents, maintaining its early advance of 1 cent.

CALGARY HAY

CALGARY, May 8.—Hay prices yesterday were:

Country points:
Upland, baled $8 to $9.
Timothy, baled $10.
Alfalfa, No. 1, 2nd cut $9.
Calgary city:
Upland, loose $12.
Upland, baled, $10 to $11.
Green feed $8 to $9.
Feed oats 23 cents to 25 cents.

DOLLAR IS OFF

NEW YORK, May 8.—Canadian dollar slipped off another fraction on the foreign exchange market Saturday, while pound sterling recorded a slight gain.

Opening unchanged from Friday's close at 89⅜, the dollar lost another eighth of a cent at the close of 89¼. The pound sterling, opening a quarter of a cent above its Friday close of $3.64, gained another fraction to close at $3.67½.

TORONTO INDUSTRIALS

Bell Telephone	89½	88½	89½
Brazilian	—	—	9⅞
B A Oil	9⅛	9	9
Cons Mining	—	—	39
Ford of Can 'A'	9	8½	9
Inter Nickel	—	—	6⅛
Inter Pete	11⅝	11½	11½
Page Hersey	—	—	46
Photo Engravers	—	—	11
Service Stations	—	—	4
Hiram Walker	—	—	3

FRANCE REDUCES MIXTURE AMOUNT

PARIS, May 8 (AP)—The amount of foreign wheat which French millers may use in the inixing of their flour has been reduced from 45 per cent to 40 per cent by an official decree.

Among the new tasks given to photo cells are sorting almonds by size, and inspecting metal toilet cream tubes to detect air holes.

INTEREST LACKING ON MONTREAL LIST

Only Four Price Changes Made; Three Gain, One Loses

MONTREAL, Que., May 8 (CP).—Trading on the Montreal stock exchange lacked interest during Saturady's short session. Only four price changes, made up of three gains and one loss, were shown, while sales were at the low volume of 1943 shares.

The leading issues moved in an exceedingly narrow limit. Montreal Power was far below the most active issue and closed unchanged at 27½ on sales of 922 shares. Dominion Bridge, with 175 sales, closed up ½ at 111½ and Canadian Pacific was off ⅛ at 12¾ on sales of 140 shares. The other price change was in British Columbia Power, up ⅛ at 17½.

On the bond market sales were $8600. There were no price changes.

INVERMERE TO URGE PARTY TO MAKE A VISIT

INVERMERE, B. C., May 8.—A special meeting was recently held to deal with a cable from W. A. McAdam, secretary of the British Columbia house at London, England, in regard to the personally conducted party which he is bringing out from England arriving here on the 14th of June. The cable stated there would be 35 persons in the party. The tour throughout the province will commence at Golden. From there it was proposed that it should sweep on south to this part and thence on to Cranbrook and West Kootenay. The cable was in the nature of a query asking as to the features of a possible change. After discussing the cable very fully the secretary of the board was instructed to cable that the concensus of opinion arrived at was that it would be best after seeing Field and the Yoho automobile highway to come into this part over the Banff-Windermere highway and spend at least 24 hours in this district.

Concentration Camps Closed to Men Who Refuse to Go to Work

KAMLOOPS, May 8— Concentration camps here and elsewhere were were closed yesterday to those who have refused to work. This affected 187 men in residence here. Of these, many went to work; others were cast adrift and some are sick. Bona fide transients on their way to other camps will be able to get a bed for the night here, and one or two meals; then they must move no. Equipment of men who left for the coast to take part in possible demonstrations there May 1, has been sent after them. Some 230 men from the west are now being drafted into highway camps. Mayor D. B. Johnston here has issued a statement to the press urging citizens not to give meals or money to men who won't get into the work camps. They have proved themselves undesirables, he declared.

Taynton Appointed Fishery Assistant

INVERMERE, B. C., May 8.—C. H. Robinson of Nelson, Dominion government fishery inspector, made a hurried visit to this part last week in order to lay out the work for the coming season. William Sinclair Taynton was appointed local assistant for the fishing season. Last year and for several years in the past the fisheries department have been planting fry in the land locked lakes throughout this part and in those which form the headwaters of the Columbia river. The result is that in some of them good fishing is already enjoyed.

INVERMERE, B. C., May 8.—On Saturday of last week the Windermere District Amateur Theatrical society put on a combined vaudeville and song and dancing entertainment for the benefit of the district hospital. The play and dancing was much enjoyed and the funds of the hospital greatly enriched.

Invest in PROTECTION

Living for Today Alone

So many of us are prone to live for today alone—with only scant thought of the morrow. In others we condemn this weakness, blind to the fact that we are guilty of the same error. Take stock of yourself, and see whether your efforts of today are protected by provisions for tomorrow. How would your death affect your family's income? How would your temporary or permanent disability affect your own well being?

There is a form of insurance policy just suited to your needs. Ask us about it.

For FIRE INSURANCE

Automobile, Life, Accident and Sickness, Plate Glass and all other forms of Insurance.

J.E. ANNABLE
C. D. BLACKWOOD
H.E. DILL
P. E. POULIN
C. F. McHARDY
JESSE KEMP, Trail, B.C.

For LIFE INSURANCE

P. E. POULIN, North American Life Assurance Company.

C. F. McHARDY, Monarch Life Assurance Company.

W. E. NEFF, Local Inspector, Manufacturer's Life Assurance company.

Increase Your Crops By Using
ELEPHANT BRAND
FERTILIZERS
Ammonium Phosphate — Sulphate of Ammonia
Triple Superphosphate

FOR SALE AT

Nelson—Wood Vallance Hardware Co., Ltd.
Bonnington—Bonnington Co-operative.
Harrop-Harrop and District Co-operative.
Creston—Creston Valley Co-operative; Crestland Fruit Company; Long, Allan & Long.
Crawford Bay—Crawford Bay Co-operative.
Wynndel—Wynndel Berry Growers' Association.
Willow Point—Willow Point Co-operative.
Thrums Tarry and Thruma Co-operative.
Grand Forks—Grand Forks Growers' Association.
Greenwood—Taylor & Sons
And Associated Growers of B. C. local centers.

The C.M.&S. Co. of Canada, Ltd.
TRAIL, B. C.

Producers and Refiners of Tadanac Brand Electrolytic Cadmium, Bismuth, Lead, and Zinc

*5 PASSENGER COUPE
$1400
List price at factory, Oshawa, Ont.—taxes extra. There are 31 luxurious McLaughlin-Buick Straight Eight models to choose from, ranging in price from $1325 to $2915, list at factory, taxes extra. You are cordially invited to make use of our own convenient, economical Deferred Payment plan. Small monthly amounts spread out over a reasonable period.

How finely McLaughlin-Buick's Five Passenger Coupe answers transportation problems! And it costs so little to own.* A smart personal car . . . with room for all the family. Fisher Body, Wizard Control, Ride Regulator, of course! M16-30

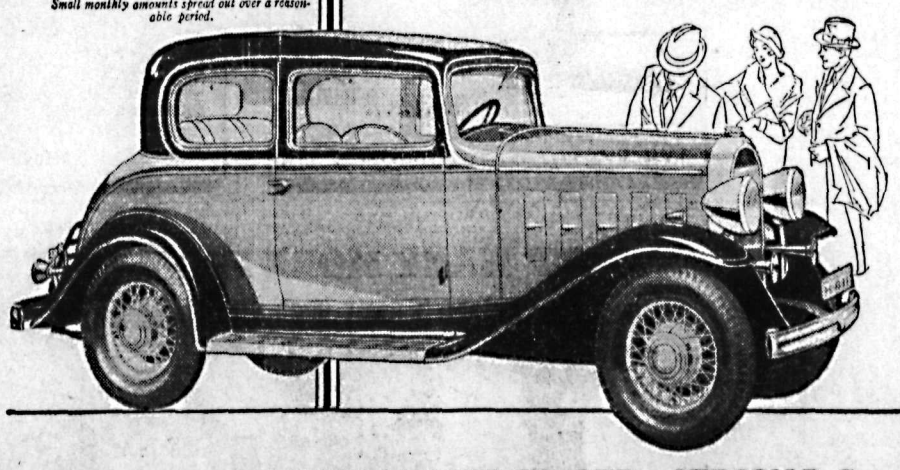

PRODUCED IN CANADA

NELSON TRANSFER CO., LTD — NELSON B. C. PHONE 35

THE NEW McLAUGHLIN-BUICK EIGHTS

GOLDEN BANTAM CORN
GOLDEN WAX BEANS
This is planting time for Corn, Beans and all Flower Annuals outdoors.
Mann, Rutherford Drug Co.

LARGE JOB or SMALL JOB
You'll find satisfaction and economy if you select your lumber at
W. W. Powell Co., Ltd.
"The Home of Good Lumber"
Phone 176
Foot of Stanley Street

Phone **35** **TAXI**
The Best of Service *Careful, Courteous* Drivers
Nelson Transfer Co., Ltd.

NEW MOTORISTS' LICENCES READY

Are Compulsory and Cost $1; Must Be Renewed Yearly

VICTORIA, May 8 (CP)—New motorists' licences may now be procured from government agents, and provincial police through the province. These licences are compulsory and cost one dollar.

The old licences expire on June 1 and all drivers must have new ones in their possession after that date.

Between $150,000 and $200,000 additional revenue is expected this year, according to provincial authorities, through this new channel of income.

The new licences are good until the end of the year and must be renewed yearly.

FIXED BY MAY 24

INVERMERE, B. C., May 8.—In answer to a telegram sent to him the local board of trade has an assurance from H. H. Stevens, Ottawa, that the Banff-Windermere auto highway will be cleared of a deposit from a land slide and fully opened for traffic by May 24.

MISS PEGGY DONALDSON RETURNS TO SALMO

SALMO, B. C., May 8.—Mr. and Mrs. M. C. Donaldson motored to Nelson Wednesday morning. On their return they were accompanied by their daughter, Miss Peggy Donaldson, who has been a patient in the Kootenay Lake General Hospital.

GET YOUR PICTURE WITH A
VERICHROME FILM
We *carry* a full, fresh stock
Also—
FISHING TACKLE, CANDIES, BOOKS AND STATIONERY
CITY DRUG CO.
Nelson's Dispensing Chemists

Mercury Coal
LESS SOOT—LESS ASHES—LESS WORK—That's the happy result of using MERCURY COAL, the best all-round purpose coal that you can buy.
ORDER A TON TODAY
Price $11
It Goes a Long Way.
RENWICK'S
GENERAL TRANSFER WORK

TIME CHANGE AT MIDWAY ADVISED AS AN OBJECTIVE

Board of Trade Council Proposes Resolution to Associated Body

URGE MORE FREQUENT SERVICE IN LARDEAU

Hunter Suggests Every Effort to Make Fernie Meet Memorable One

If the Nelson board of trade accepts a recommendation arrived at Thursday by its council, it will sponsor at the coming convention of the Associated Boards of Trade of Eastern British Columbia a resolution asking the Canadian Pacific Railway company to change to Pacific time at Midway instead of at Crowsnest. If the transportation company should make such a move, all the Kootenay would be on one time, which would be one hour ahead of standard time.

OBJECTION WAS TO TWO TIMES

The question was raised by E. A. Mann, who asked it if was "too soon to do something more about daylight saving."

In a short discussion, some members stated that when talking with those who had opposed advanced time at the recent plebiscite—at which local advanced time was defeated—such citizens invariably stated they would be in favor of advancing the clocks on hour if there was only one time, that their opposition was to having two times.

As the most practicable way of bringing this matter effectively before the transportation company, it was decided to recommend the board sponsoring a resolution for the Associated Boards on the matter, and the resolutions committee was instructed to draft such a resolution, for submission to the board for action next week.

A written report from G. A. Brown, chairman of the freight and transportation committee, on the Lardeau service, stated that J. Ivan MacKay, C. P. R. division superintendent, informed him that the present fortnightly mixed train on the Lardeau branch was satisfactory to the only large shippers, and that under present conditions there was not business to warrant a more frequent service, but if business justified the move later, an increase would no doubt be made.

It was decided to write the board of railway commissioners and ask for a copy of the report made by the board's traffic official who made a special trip to Lardeau a couple of years ago to look into the service.

In the meantime, the council recommended to the board that representations be made to Mr. MacKay that the settlers in the Lardeau-Duncan country are not, in the board's estimation, being fairly treated, and that there should be at least a weekly passenger service of some description for them.

HUNTER URGES BIG DELEGATION

J. R. Hunter, honorary treasurer and acting secretary of the Associated Boards, was present by invitation, and urged not only the usual mass representation from Nelson in addition to regular delegates, but suggested that the time was particularly oppotune for the business men of the Kootenay to give their best attention to the affairs of the government, and that the Nelson board could very appropriately review the whole situation and take the initiative in such matters as it felt should be dealt with. Mr. Hunter intimated the probability that more "big men" of the west would be present as visitors at the Fernie convention than in the case of any former one, and expressed the hope that all the constituent boards would endeavor to make the convention memorable, by sending vital resolutions.

"Adam and Fallen Man Man" Is Subject of Christ Scientists

The subject of the lesson-sermon in First Church of Christ, Scientist, Nelson, on Sunday, was "Adam and Fallen Man."

One of the Bible texts was "Hide Thy face from my sins and blot out all mine iniquities. Create in me a clean heart, O God, and renew a right spirit within me." (Psalms 51:9, 10.)

The lesson sermon also included the following passage from "Science and Health with Key to the Scriptures", by Mary Baker Eddy: "Through repentance ,spiritual baptism and regeneration, morals put of their material beliefs and false individuality."

TWO COLLIDE AT BRIDGE

FERNIE, B. C., May 8—While driving home from his ranch Thursday William Dicken and Mike Sowchuck of Hosmer collided at the east end of the Elk bridge in the Annex. Sowchuck's auto was damaged to the extent of fifty dollars, but no one was hurt.

FERNIE PRISONER CAPTURED

FERNIE, B. C., May 8—The prisoner who escaped from the Fernie jail on Monday afternoon was captured near Wardner Wednesday. He is said to have gotten a ride on a freight as far as Elko, and from there caught a ride on an auto the rest of the way. He is awaiting trial, charged with passing a forged check.

LAST MINUTE ANNOUNCEMENTS

WANTED — GRAZING FOR SIX yearlings in vicinity of Nelson. Phone 188L or P. O. Box 415. (2069)

NEWS OF THE DAY

Suits $24. Rex Tailoring Co., Ltd. MacDonald agent, Vernon st. (1935)

Nelson Men's Glee Club will meet tonight for rehearsal as usual. (2070)

For Rent—Single or double housekeeping rooms. Annable block. (1969)

I. O. D. E. Meeting next Tuesday, May 10, at the home of Mrs. L. L. Boomer, Baker St., 3 o'clock. (2059)

Daughters of England sale of work, home cooking and afternoon tea, Today, 2:30 to 6. (2043)

Unfurnished 3-room suite, Hardwood floors. Electric Fridg., also one furnished suite, Kerr Apts. (1945)

University spring play, Opera house, May 16. Tickets at Mann, Rutherford, or high school students. (2058)

"ZURIKA"— The Captive Princess to be presented by the pupils of St. Joseph's school in the Catholic hall, June 9 and 10. (2062)

HOLD EVERYTHING!
Grand Opening Dance Midway Pavilion Castlegar May 11. Let's all go for the usual good time. Trail Commanders Dance Band. (1842)

Daughters of England meet tonight in Memorial Hall, 7:30. Initiation. All members requested to be present to welcome the grand president. (2065)

CANADIAN LEGION

SPECIAL GENERAL MEETING TONIGHT AT 8 P. M. VERY IMPORTANT BUSINESS. ALL MEMBERS ARE URGENTLY REQUESTED TO BE PRESENT. (2061)

FAIRVIEW TENNIS COURTS are now ready for play. Fees—Married couples, $15; gents $10; ladies $7.50; students $5 and juniors $3. Apply to Arthur Foster or Sid Hayden. Our two outer courts will be completed in one week. (2071)

Have You The Right Equipment to Catch Fish?

SEE US TODAY AND MAKE SURE YOUR TRIP WILL BE A SUCCESS. We have a complete stock of fishing tackle.
Wood, Vallance Hardware Company, Limited
WHOLESALE – NELSON B. C. – RETAIL

THIRD ANNUAL KOOTENAY MUSICAL FESTIVAL BROUGHT TO CLOSE WITH GRAND CONCERTS AND BROADCAST

Mayor Morgan Presented with Inter-City Cup for Nelson

PROGRAMS ARE LOUDLY APPLAUDED

Adjudicators Give Parting Criticisms; Presentations Made

With a program that included the winners of each event the third annual musical festival was brought to a successful close in two grand concerts, one given at St. Paul's church, the other at the Nelson Opera house Saturday night, when through a hook-up over the C. P. R. telegraph lines to the Trail radio-broadcasting station, the entire entertainment was put on the air.

The presentation of the Hume Hotel inter-city challenge cup for the city gaining the greatest number of points, was made to Mayor J. P. Morgan Nelson having obtained the largest aggregate.

Arthur Collingwood, F.R.C.O., L.T.L.C., in speaking briefly, praised the class of art highly, expressing agreeable surprise in the calibre of work given. One of the most pleasing parts of the festival, he stated, was the school choirs, the best of which would compare with the best anywhere. This was particularly pleasing in that such work of this kind gave for the growth of a unity in Canadian youth and a British consciousness. The young life could not be overemphasized, he averred, as it was during that period the mind could most easily be trained.

The festival, he continued, contained splendid variety. Every choral type was included, ladies' and men's mixed, and added in passing that he would liked to have seen a larger competition in the mixed choirs. The combinations, too, were worthy of special praise.

EXCEPTIONALLY HIGH FOR AMATEURS

Summing up the class of art as a whole, said Mr. Collingwood, it was of exceptionally fine order for amateurs. The high spots were excellent and would go far toward leading music on a richer plane. The solo events in particular were far-reaching in effect and would point the way to right music. Being of the better type the selections would give more stimulus.

More of the combinations were needed Mr. Collingwood believed. He stressed the necessity for duets, trios and quartets, both in the vocal and the instrumental classes.

Through the whole festival, concluded Mr. Collingwood, there was common aspiration for better work bringing the love for higher art.

In appreciation of Mr. Collingwood's excellent and most instructive work in the festival, he was presented with a gift at the conclusion of his talk.

Mrs. Jean Campbell, called to the stage for presentation of flowers, scored a tremendous hit with her clever sallies and obliged with a impromptu verse. She had been struck by the beauty of the city, the spirit of the children—and the lack of male entries. She corroborated Mr. Collingwood in his constructive criticism.

Dora Fleming and Mrs. W. C Kettlewell were each presented with gifts from the executive as a token of appreciation for the care and effort they had expended in fostering the festival and zealously carrying it through to happy conclusion. Miss Ruth Craufurd and Miss Amelia Hanna each received flowers. Also in esteem for their whole-hearted work in enabling the event to be so great a success.

The program, comprising the winners in the various events was received with unstinted praise at both sessions.

The Trail Symphony orchestra played at the opening of the concert in St. Pul's and the Nelson Symphony orchestra presided at the Opera house.

PROGRAM

Overture—"Rosamunde Overture" by Franz Schubert. Class 47. Orchestra.

Presentation—Winner of junior championship cup. Class 74. Miss Eileen M. Johnson of Silverton.

Vocal Solo — Winner of Junior championship shield. Class 22, Miss Grace May, Nelson.

Violin Solo — Winer of Junior championship shield. Class 53, Miss Hazel Stout, Nelson.

Chorus—(a) "The Snow" by Edward Elgar. (b) "Sapphic Ode" by Brahms. — The Women's Musical club of Trail.

Pianoforte Duet — "Norwegian Dances" by Grieg. Class 45. Miss Cynthia Docksteader and Miss Frances Moran, Trail.

Vocal Solo—Winners of male challenge competition. J. S. Manson, Cranbrook.

Solo — Winner of instrumental challenge competition. John Parker Toulson, Nelson.

Instrumental trio — In place of ladies' quartet and St. Paul's choir who gave up on account of this group receiving such a high adjudication 94-96 mark, the highest given on Dr. Collingwood's trip to British Columbia.

Elocution — Winner of elocution challenge competition. Mrs. Eleanor D. Paddon, Nelson.

Chorus—(a) "Who Rides for the King?" by Reginald Somerville. (b) "Fain Would I Change That Note" by R. Vaughan. — C. M. & S. Glee Party.

Vocal solo — Winner of championship shield. Class 29. Arthur Stringer, Nelson.

Pianoforte — Winner of junior championship shield. Miss Gladys Pearson, Nelson.

Vocal solo—Winner of ladies' challenge competition. Miss Mary Jervis.

Military Band—"The New Sullivan Selection."

TRINITY COMEDY WILL BE SHOWN AT BONNINGTON

"Consider the Lilies of the Field" to Be Shown at Bonnington, Tuesday

The three-act comedy, "Consider the Lillies of the Field" which was played in the Trinity United church by the Trinity Young People's society will be shown at the Bonnington hall under the auspices of the Bonnington and South Slocan Women's Institute Tuesday, May 10.

The cast travelling to Bonnington will be Edward Chace, Estelle Stewart, Ada Brown, Ivy Walker, Roberta Kirby, Queenie German, Josephine Marapodi, Gilbert Goucher, Warren Cartmel, and Francis Parker. Mrs. R. Liversidge, their director, will accompany them.

LIBERAL ASSOCIATION HEARS INTERESTING PAPER

NAKUSP, B. C., May 8—A meeting of the Nakusp Liberal Association was held in the Liberal club rooms Monday evening. An interesting paper on "Women's Viewpoint in Politics" was ably given by Mrs. J. Grigg when several new views on this question were pointed out.

NELSON SECURES INTER-CITY CUP BY BIG MARGIN

Has 147 Points Over Trail; Silverton and Creston Third and Fourth

Points awarded to different centres for the Hume hotel inter-city cup, won by Nelson at the Third Kootenay Musical Festival, and presented at Saturday night's concluding concert to Mayor J. P. Morgan as the city's representative, were compiled in detail Sunday.

They reveal that Nelson and Trail, the two big contenders, between whom it is obvious the competition must almost inevitably lie, scored points pretty nearly in proportion to their volume of entries, Creston which came fourth in aggregate points, made a remarkable showing with four competitors, obtaining two firsts, a second, and three thirds.

In deciding the ranking for purposes of the inter-city cup competition, three points were awarded for a first, two for a second, and one for a third. Only competitive events were counted toward the cup, special adjudications having no bearing on it.

THE AGGREGATES

The various centers won points as follows:

Nelson	209
Trail	62
Silverton	12
Creston	11
Slocan City	5
Rossland	4
Cranbrook	3
Kaslo	2
Nakusp	2
Salmo	1

YMIR GUILD TALKS OF DANCE

YMIR, B. C., May 8—The Ymir Ladies Guild held their meeting at the home of Mrs. S. Ball on Thursday afternoon. The members attending were Mrs. Edward Daly, Mrs. W. Clark, Mrs. Margaret Peters, Mrs. S. Ball and Mrs. Mabel Harris. After the routine business was finished there was some talk of giving a dance in June.

Mrs. P. Hainden has returned to her home in Nelson. Mrs. Hainden was the guest of Mrs. W. Coles while in Ymir.

Mr. and Mrs. O. A. Lovell of Spokane have been visitors in Ymir for a couple of days. Mr. and Mrs. Lowell are Ymir oldtimers.

Mrs. A. McDonald has as her guests her two daughters and their families of Trail.

FERNIE STUDENTS PASS U. B. C. EXAMS

FERNIE, B. C., May 8—The results of the University of British Columbia examinations in Arts and Science were received by Fernie students. Miss Norma Douglas and Kenneth Stewart were successful in obtaining their B. A. degrees. Miss Emma Wilson, Miss Frances Quail and Miss Virginia Cummings passed third year Arts. Miss Wilson was successful in her second year exams and Miss Rita Caufield in first.

COMMUNISTS MEET AT FERNIE

FERNIE, B. C., May 6.—A public gathering was held Wednesday evening in the vacant lot behind the meat market by Communistic interests at which a number of speakers put forth socialistic propoganda.

The speakers included Louis Beale, Mr. Arbuckle, both local men, and one out-of-town speaker.

Pajamas
For the "Rest" of Your Life.
You'll like these good-fitting, super-quality pajamas. Made of quality materials in a range of cloths that will give lasting wear and satisfaction. Elastic fitting waistbands.
$1.95 to $5
Emorys

—PHONE—
44 TAXI and TRANSFER
Daily Freight Schedule to Trail and Rossland. Leaves Nelson at 10 a.m. Trail Depot Dominion Garage; Rossland Depot, L. D. Cafe.
C. N. CUMMINS

GLASSES —
J. A. C. Laughton, R.O.
OPTOMETRIST AND OPTICIAN
SUITE 205-206 MEDICAL ARTS BUILDING

For Modern Plumbing at Moderate Prices
SEE
VIC GRAVES
MASTER PLUMBER
Opp. City Hall Phone 815

Smythe's Liver Salt
For relief of Constipation, Biliousness, Torpid Liver, Sick Headache
Smythe's Pharmacy
PHONE 1
SHOP WITH US BY MAIL

MOTOR FREIGHT LINES
Daily 9 a. m. TRAIL, ROSSLAND and way points.
Tri-weekly 1 p. m. YMIR and SALMO, Monday, Wednesday and Friday.
FURNITURE AND PIANO MOVING
All Loads Insured
PHONES 77 and 171
P.O. Box 606, Nelson, B. C. Taxi Service day and night
ELKS T. T. & F. Ltd.
BUD STEVENS, Manager TRAIL Phone 135

Springtime Means Picnic Time
How often have you heard the family say how much they would enjoy packing a picnic basket and and motoring out to one of the beautiful, cool picnic spots of the Kootenays—Yes and you have been unable to take them because you have no car or because the old bus is not dependable. This need not be the case now because we are offering one of the finest selections of Good Used Cars in Nelson at astonishingly low prices and at terms to fit your purse— Come in and inspect these wonderful bargains.

BUICK SEDAN
Late 1928 Model—Reconditioned to look like new —Has good tires and is in first class mechanical condition.
$600

1928 CHEVROLET COACH	$325
1927 CHEVROLET SEDAN	$275
1926 CHEVROLET TOURING	$75
FORD BUG	$50

1930 MARQUETTE SEDAN	$850
1929 WHIPPET-SIX SEDAN	$345
1929 OLDSMOBILE SEDAN	$500
1927 DODGE COUPE	$275

CHEVROLET SPORT SEDAN
1931 Model—Has six wire wheels, Luggage Carrier and other extras — The upholstery and finish are like new—Has oversize tires.
$695

AND MANY MORE FROM $75 TO $500 FOR YOU TO CHOOSE FROM

Nelson Transfer Co., Ltd.
Nelson, B. C. Phone 35

Capitol THEATRE
Matinee 2 p. m. Night 7 and 9 p. m.
Triumphant Return in Sound
BEN HUR
The thrilling realism of the Chariot Race, the Sea Battle between the Pirates and Roman ship greatly enhanced by sound effect.
SHORT SUBJECTS
Song Cartoon
"LITTLE ANNIE ROONEY"
MOVIETONE NEWS
Special Attraction
Wednesday Night Only
at approximately 9 p. m.
JUNIOR HIGH CHOIR
assisted by
WILFRED LOWERY
LILLIAN AULD
JIMMIE ALLEN
Coming Thursday, Friday and Saturday
WALLACE BEERY
and
JACKIE COOPER
in
"THE CHAMP"
As Human as Life Itself