1471

Prairie Pro Hockey League Is a Possibility — Page Seven

Nelson Daily News

City Council Will Delve Into Radio Interference — Page Two

VOLUME 30 | THE NELSON DAILY NEWS, NELSON, B. C. — TUESDAY MORNING, NOVEMBER 24, 1931 | FIVE CENTS A COPY | NUMBER 138

PROVINCIAL LIBRARY VICTORIA B C

Love Me, Love My Dogs

MRS. WILLIAM POWELL HAS A NICE PAIR OF DOGS

Carole Lombard, Mrs. William Powell in real life, has gone to the dogs. She is shown here with Mike and Bill, a couple of Mexican hairless dogs. She received these popular pets from an admirer in Texas.

New Threat Looms in East

B.C. Tenants Propose a Four-Day Week

PREFER A SHORTER WEEK TO THE 20 PER CENT REDUCTION IN STAFFS

Government Will Cut Down on Agricultural Expenses

NO OVERLAPPING WITH DOMINION

Will Affect Officials in Every District in B. C.

VICTORIA, Nov. 23—Plans for cutting down expenditures of the British Columbia government by eliminating services under the department of agriculture which duplicate work of the Dominion government and the agricultural branch of the university were being worked out at the parliament buildings today in connection with the cutting down campaign inaugurated by Hon. J. W. Jones, minister of finance. This will affect the officials in every agricultural district of the province. Also to cut down the overhead an effort is being made to bring about an amalgamation of the departments of agriculture and lands under one head.

SHORTER WEEK

Civil servants faced the order for the 20 per cent cut in staffs and proposed that the government should place the whole civil service on a four-day week throughout the province and embracing every class. This, they explained, would be the only fair way of treating the present staffs, instead of dismissing some and allowing others to stay on. Under a four-day week, they said, there would be equal sacrifices made by everyone in the government service and no favoritism to any individuals shown. They also explained that the shortened week would enable all civil servants to hold their pensions standing and their present homes and when things pick up they could be gradually re-instated on full time. The method of dismissals, they claimed, would only add to the number of unemployed and eventually complicate relief problems. Under the shortened week, the staffs in the departments which are to be closed could be distributed to fill in time in departments which are to be continued.

Liberals Consider Publicity Campaign

OTTAWA, Ont., Nov. 23. (CP)—The question of establishing an organization bureau in Ottawa and the initiation of a publicity campaign throughout Canada occupied the attention of the National Liberal organization committee during its afternoon sitting here today. The committee rose without having made any definite decision as to the matters under discussion. From the press committee came announcement that there had been a discussion of organization matters, but nothing had been decided.

WOODSMEN TAKE UP SEARCH FOR MISSING HUNTER

Stavely, Alt., Man Lost Since November 13 While After Big Game

EDSON, Alta., Nov. 23.—Two expert woodsmen, the best officers the Alberta provincial police could find, will set out from this foothill town early tomorrow morning in search of Robert Warner, of Staveley, lost since Friday, November 13, in the wooded country 40 miles northwest of here.

Warner, a married man, went into the wooded country with three others on a big game hunt, became separated from the party and has not been seen since. His three companions were J. O'Keefe, his father in law, and William Parker, and Holgar Rorstrom, all from Staveley.

Shortage of food supplies made the three companions quit the search and return to Edson to ask police aid. They had tramped through a wide section of the country but could find no trace of Warner. Trails of Warner were covered by snow before they quit the search to seek outside aid.

Constable Matheson, Alberta provincial police, believes Warner has taken refuge in one of the hunter's cabins in the district.

"MAC" STRIVING TO SAVE ROUND TABLE MEETING

Gulf Between Hindu and Moslem Participants Is Still Unbridged

LONDON, Nov. 23. (By George Hambleton, Canadian Press staff writer)—Prime Minister Ramsay MacDonald today was making strenuous efforts to save the Indian round table conference from dissolution as a result of the gulf between the Hindu and Moslem participants, which still remains unbridged.

Work of the various committees continued, but the Moslems declined to participate actively.

An extreme wing of Conservatives in parliament was still pressing that the conference be terminated. Mr. MacDonald today was interviewing all groups of the Indian delegates in turn.

BUSINESS CONFIDENCE IS RETURNING

TORONTO, Ont., Nov. 23. (CP)—Significant evidence of a renewed business confidence has come to light in recent weeks, says the monthly business letter of the Bank of Nova Scotia. Wheat prices have risen, wholesale prices are up, and "if price increases at length become fairly general, we may presently be justified in concluding that a substantial improvement in the world's business is at hand."

One of the chief immediate causes of the depressed economic situation has been a lack of confidence, the review states. A reluctance to spend money was the result, which in turn forced down wholesale prices. Today, however, there are indications of a return of confidence.

Wreck Being Cleared

LEXINGTON, Mo., Nov. 23.—Without discovering additional bodies, railroad workmen toiled today to clear away the wrecked "million-dollar live stock special", in which four men lost their lives, 15 were injured, and 13 valuable horses were killed near here last night.

Determination of the exact toll awaited removal of the few remaining scattered cars hurtled from the track by a broken rail.

To Study Sino-Japanese Situation

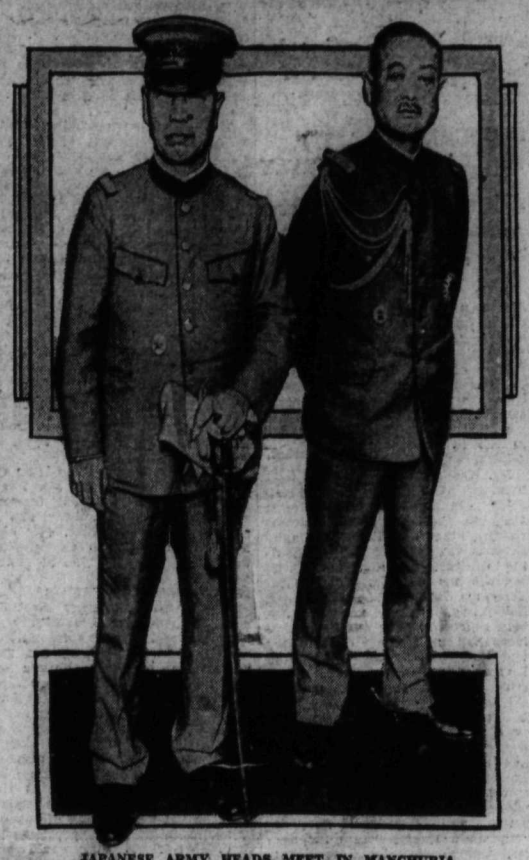

JAPANESE ARMY HEADS MEET IN MANCHURIA

With the Manchurian situation assuming graver proportions, Gene S. Muto, inspector-general of Japanese military education (left), an General H. Kanaya, chief of the Japanese general staff, are at the scen of hostilities.

The Joke Appears to Be on Mr. King States Henry

CHINESE SENTENCED ON OPIUM COUNT

CALGARY, Alta., Nov. 23.—Convicted on charges laid followin seizures of opium, Quong Yuen an Soo Tai, local Chinese, were sentenced to jail terms here today.

Quong Yuen was sentenced to terms of 12 months and three months and fined $500 while Soo Tai was sentenced to six months and three months and fined $250. Failure to pay the fines will bring each an additional year in jail. The charges were being in possession of opium and being in possession of opium-smoking implements.

An appeal will be made against the convictions.

TORONTO, Ont., Nov. 23.—"Mr. King's lengthy and ponderous criticism of an obviously jocular message is very amusing," commented Premier George S. Henry when shown a report of the speech of Rt. Hon. W. L. Mackenzie King, Liberal leader, at Montreal, on Saturday, referring to Hon. G. H. Ferguson's British election message.

"After the British elections I cabled Mr. Ferguson that despite his own big majority in 1929 he would not have to pass the palm to Ramsay MacDonald," said Premier Henry. "In the same vein Mr. Ferguson replied, "when us Britishers has a job to do, we does it'."

"Either Mr. King, or some newspaper sub-editor, never having heard of Cockney dialect, corrects the sentence to 'when we Britishers have a job to do, we do it,' and then overwhelms us with the statement that 'it is a recrudescense of jingo imperialism,' presaging the demise of the Empire.

"Mr. King must be so deep in his valley of humiliation that any spark of light or humor fails to reach him."

WINNIPEG POLICE BOTHERS ROBBERS

Cracksmen Are Forced to Flee Before Their "Jobs" Completed

WINNIPEG, Man., Nov. 23. (CP)—Police officers making their early morning rounds are a constant annoyance to Winnipeg safe robbers, and in several recent cases have sent the intruders hurriedly on their way before succeeding in their efforts. So an ingenious pair thought of a new idea. They made a cardboard replica of a safe, painted it black, and placed the dials and glossy hinges in the proper places, and after they had removed the big iron safe the cardboard was to be used to fill the vacancy so as not to arouse police suspicions.

However, Constable Gordon Campbell opened the door at the wrong time, and the robbers were forced to flee, leaving behind their kit of tools, the carboard setting and a quantity of nitro-glycerine.

Another pair, however, were more successful, and after dragging a 500-pound safe from a barber shop, cracked it open with sledge hammers and departed with $125 and two gold watches.

BEATTY PLEASED WITH PERSONNELL OF THE RAIL COMMISSION

MONTREAL, Nov. 23 — Commenting today on the appointment by the Dominion government of the commission to enquire into the railway situation, W. W. Beatty, chairman and president of the Canadian Pacific railway, said:

"The personnel of the commission appears to be such as will ensure an unprejudiced and careful consideration of the railway situation. Its members are outstanding, and perhaps the most reassuring feature is that the selection of the commission had obviously been proceeded with, with the sole object of securing men of eminence and independence. I cannot help but regard the work of the commission as of very great importance to the future of the country, and its personnel is worthy of the magnitude of the issues delegated to them for investigation."

JOINED FORCES OF CHINESE MAY BRING ABOUT A "REAL WAR"

Would Follow Lead Canada in Trying Communist Leaders

NEW YORK, Nov. 23.—Matthew Woll, Labor leader, today called upon all members of congress and heads of unemployment relief agencies to watch Communist activities, especially the forthcoming "hunger march" on Washington, with a view to being guided by Canada's example of trying Red leaders for "seditious conspiracy".

MASSEY WISHES ORIENTAL TRADE TO BE EXPANDED

States That Now Is the Time to Lay the Basis of Such Trade

VANCOUVER, B. C., Nov. 23.—(By the Canadian Press)—"Now is the time to lay the foundations of an expanding trade with the oriental countries," Hon. Vincent Massey, chairman of the Canadian delegation to the Institute of Pacific Relations, said in addressing the Canadian Club here today. "The 15 or 20 millions which represent our trade with China and the 40 odd millions of our trade with Japan will assume a more and more important place in our economy for there is little question that the orient provides the greatest potential market for our national trade."

Mr. Massey stated his belief in the possibilities of Canadian trade with the orient in the face of the present imbroglio in Manchuria, which, he said, "may well set back the hands of the clock for many years."

"We may be taking, at the moment, in almost academic terms about the expansion of our oriental trade," he said, "but increased trade will come and we want our share and we will get our share only if we cultivate this market both through a knowledge of things and an understanding of people."

Mr. Massey paid a tribute to Hon. Herbert Marler, Canadian minister to Japan. "In the important post which he occupies at Tokyo, Mr. Marler,—and Mrs. Marler too—are doing a piece of work for Canada which should make us both proud and grateful.

COOPERATION IS NEED OF WORLD EXPLAINS EXPERT

Professor W. C. Clark Sees Need of Fine International Statesmanship

OTTAWA, Ont., Nov. 23. (CP)—The need of international co-operation to rescue the world from the economic conditions of today was stressed by W. C. Clark, professor of commerce at Queen's university, speaking here before the professional institute of the civil service of Canada. Statesmanship of a very high order in the international field was necessary. A conference should be held of the leading bankers, finance ministers and business men of the nations of the world. It was only by joint action that business could be led out of the conditions into which it has fallen.

Recognized as a foremost authority on economics, having held important positions in finance in the United States, and one of the experts selected by President Hoover to serve on committees dealing with the economic depression, Professor Clark drew a distinguished audience at the luncheon here in connection with the annual meeting of the institute. Most of the cabinet ministers in Ottawa were present.

Faces Permanent Disbarment From Whole of U. S.

SEATTLE, Nov. 23. (AP)—John Nelson, 60, Prince Rupert, B. C., who admitted he entered the United States illegally because "red tape" threatened to prevent his marriage to Miss Louisa Wilson of Clifton, Texas, was held in the county jail here today, facing a sentence of permanent disbarment from the United States.

Nelson told Judge James Alger Fee, visiting Portland, Ore., jurist, he had been naturalized in the United States after emigrating from Sweden, but 18 years ago took up permanent residence in Canada.

Immigration authorities said they learned he intended to remain in Texas after his marriage. Instead of waiting to have his case decided, Nelson said, he slipped across the border near Blaine, Wash. Now he will be deported to Canada and permanently disbarred.

U.S. Allegedly Trying to Make Japan Fight Russia

NEW PROPOSALS OF LEAGUE EVOLVES

Chinese Not Expected to Agree; Provisions Are Vague

TOKIO, Nov. 24. (AP)—"Real war might result if Chiang Kai-Shek, president of China, went north to combine forces with Chang Hsueh-Liang, deposed governor of Manchuria, it was said authoritatively today.

Reports in official circles indicated that Chiang Kai-Shek already was moving his troops northward and had reached Honan.

This reported action led to a Japanese belief that the Chinese president migh establish himself at Peiping if the League of Nations council decided against the Nanking government.

If this situation should arise, Japan would increase her military forces at Tientsin, which is allowed her under the Boxer protocol, it was authoritatively said.

U.S. CHARGED

MOSCOW, Nov. 23. (AP)—Moscow newspapers published at Shanghai report today that information received there from Tokio said the United States was striving to involve Japan in armed conflict with Soviet Russia.

The report attributed to this alleged statement what it termed the United States government's "ambiguous attitude" toward recent events in Manchuria.

The American government was force to this course, the newspaper said, by influential banking and industrial interests who sought to mitigate the general economic crisis by creating a war situation which would help to absorb accumulated supplies of raw materials and manufactured goods.

NEW PROPOSAL

A new proposal to deal with the Manchurian conflict was evolved yesterday in Paris.

It contained only a vague provision for the withdrawal of Japanese troops, and so was expected to prove unsatisfactory to China.

Dr. Alfred Sze, China's spokesman, telegraphed the proposal to his government after re-affirming to Aristide Briand, council chairman, China's demand for prompt evacuation.

The Tokyo government instructed its Washington ambassador to re-assure the United States that Japan had not violated the nine-power treaty, and Briand-Kellogg

(Continued on Page Two)

Underood Sure of Edmonton Mayoralty

SASKATOON, Sask., Nov. 23. — With only three out of 14 polls to hear from and holding a 1,000 majority, J. E. Underwood, civil engineer, was certain of the mayoralty tonight. There were four other candidates. Underwood was a member of this year's city council.

Aldermanic candidates leading at 11 o'clock tonight were: R. M. Pinder, John McDougall, John W. Hair, E. H Crimp, and three newcomers, F. W. Blain, W. B. O'Regan and Charles Nash.

THE WEATHER

SYNOPSIS OF WEATHER CONNDITIONS

The barometer remains high over this province and frosts have extended southward to California.

The temperatures are slowly rising in the prairies.

TEMPERATURE

	Min.	Max.
NELSON	7	32
Nanaimo	33	41
Victoria, B. C.,	36	46
Vancouver	26	44
Kamloops	14	26
Prince George	18	24
Estevan Point	30	44
Prince Rupert	34	40
Atlin	16	30
Dawson, Y. T.	6*	2
Seattle	30	46
Portland, Ore.,	32	46
San Francisco	38	52
Spokane	14	30
Los Angeles	40	58
Penticton	23	34
Vernon	17	28
Grand Forks	7	30
Kaslo	11	28
Cranbrook	6*	16
Calgary	22	36
Edmonton	24	34
Swift Current	20	30
Prince Albert	18	20
Qu'Appelle	4	20
Winnipeg	18	24

FORECASTS

Nelson and Vicinity:—Generally fair and moderately cold.

National Loan Is Given Fine Reception by All Parts of the Dominion

Nearly a Quarter of Loan Subscribed in First Hours

MONTREAL, Nov. 23 (CP)—More than $40,000,000 of the National Service loan being issued by the Dominion government had been sold here before 2 p.m. today, it was stated in a preliminary survey issued early tonight by the general management committee. The survey was restricted to the areas represented by some of the large cities.

Owing to the time factor, 2 p.m. being just midday in the western Prairie provinces and only 11 a.m. in British Columbia, only a smaller portion of the returns from the larger cities in these provinces was available. The survey included no towns or rural areas, it was stated.

A general report from 5000 accredited dealers and the banks of the first day's results of the $150,000,000 issue was being awaited before complete figures were announced.

The preliminary report was regarded as satisfactory in financial circles here, pointing as it did to success of the important internal financing operation by the Canadian government.

VANCOUVER, Nov. 23 (CP)—Local bond dealers and banks report good public reception to the Dominion of Canada National Service loan. Small private investors were prominent in the first day's buying, it was stated.

WINNIPEG, Nov. 23 (CP)—Good demand for subscriptions to the new National Service loan was reported today by Winnipeg bond dealers, investment houses and banks. Many banks were making advances to customers for the purchase of the bonds at a five per cent rate for six months and among larger subscriptions reported was that of the Grain Insurance and Guarantee company for $100,000.

Mt. Lassen Spouts Steam Four Hours

REDDING, Cal., Nov. 23. (AP)—Displaying its heaviest activity in several years, Mt. Lassen spouted steam for four hours this morning.

At daybreak, a huge black cloud bubbled over the crater, and as the sunecame up clouds of steam poured into the sky. After a four-hour display, the spouting ceased.

Thousands of persons were attracted by the spectacle. The volcano had a mild eruption about six weeks ago.

COMMUNISTS IN NEW YORK WANT HEAVY PROGRAM

Parade of 2000 Persons Marches Around Lower Manhattan to City Hall

NEW YORK, Nov. 23. — (AP)—Two thousand Communists paraded around lower Manhattan today, marched on the city hall, presented a drastic relief program to the aldermanic finance committee, held a few meetings, and finally disbanded, all under the watchful eyes of 300 policemen and several trucks of news reel cameramen.

When the demonstration ended Police Commissioner Mulrooney said: "There are two ways of getting tired, walking and talking. We let them do both."

While the paraders sang outside the city hall, a delegation of six went before the finance committee and protested against the city's $631,000,000 budget and against large salaries paid to officials, especially the $40,000 a year Mayor J. Walker receives.

They demanded free meals, free gas and electricity, a ban on eviction of tenants and an increase of the city unemployment relief fund from $15,000,000 to $200,000,000, the difference to be raised by cutting the salaries of all officials to $5000, by taxing all incomes over $5000, by withdrawing the appropriations for the national guard and naval militia, and by stopping payments to all city bond-holders.

SOVIET ABANDONS FIVE-DAY WEEK

MOSCOW, Nov. 23.—(AP)—Abandonment of the five-day uninterrupted week, which Soviet Russia adopted throughout the nation last year in an effort to speed up production, and substitution of a six day interrupted week was authorized tonight by the council of peoples commissars.

Working hours were reduced at the same time from 6½ hours to six hours daily to compensate for the loss of time off. The measure, effective December 1, is aimed at "correcting defects" encountered in the uninterrupted week. The action was regarded here as the most important since the introduction of the piece-work system of wages.

One of the most significant features of the new ruling was the introduction of a common day off. The six-day week will mean five working days and one day off, the latter falling on the sixth, 18th, 24th and 30th days of each month, corresponding to the customary fixed day off in other countries. The five-day week consisted of four days of work and one day off.

CHOCOLATE AND WHITE LICENCE PLATES IN 1932

VANCOUVER, B. C., Nov. 23.—A chocolate background with white numbers will be the colors of the 1932 motor license plates, according to provincial police here.

HEAR APPLICATION FOR PIPELINE

OLYMPIA, Washn., Nov. 23.—(AP)—A hearing on the application of the International Utilities Corporation, for a pipe line right of way along the Pacific highway from Vancouver, Washn., to the Canadian border at Blaine, will be held tomorrow before the state highway department.

Young Balloonist Comes Down After Three Days of Thrilling Travel in a Storm-Filled Sky; Lands at the Sault

SAULT STE MARIE, Ont., Nov. 23.—(CI)—After a harrowing three day flight, which started out as a little jaunt from Cleveland to Detroit, George Vanik, 25-year-old balloonist of Cleveland, Ohio, landed a few miles north of Iron Bridge, 76 miles east of here.

Vanik was found by Jack Rutledge, a farmer near Iron Bridge, Saturday afternoon after he had made his way through miles of slashing from the point where his balloon had come down. Actual location of the balloon is not known for Vanik did not know far he had walked after leaving it. Vanik unfolded to Rutledge a story of thrilling adventures.

He left Thursday night for Detroit, where he expected to attend a meeting and told his employer he would be back the next morning. But contrary winds carried the balloon out over Lake Huron and as he came close to the lake to see where he was a rope on the balloon began to trail in the water and threatened to drag him down. He cut the rope and the balloon shot up to an altitude of 7000 feet.

He drifted until Saturday when he came down and lodged in a tree near Iron Bridge. Found by Rutledge he was making his way throug the slashing, his feet encased in two canvas water bags to protect them from the cold and from the underbrush, for he was wearing only oxfords. His coat, soaked with rain, weighed 25 pounds and he was completely exhausted. He sent a telegram to his mother in Cleveland, assuring her of his safety. This afternoon he was on his way to Cleveland.

George Rutledge, a brother of Jack, said that he and his brother were going to try to find the huge gas bag and if they did would send it to Vanik in Cleveland.

He Lived in Canada 12 Years, But He Never Found a Girl Who Could Cook; Now He Trusts to "Mail Order Wife"

WINNIPEG, Man., Nov. 23.—(By the Canadian Press)—Made acquintedthr ough the efforts of Mayor Ralph Webb, William Palmerston, for 12 years a resident of Winnipeg, arrived home today with his "mail order wife."

Mrs. Palmerston, who until Saturday morning was Annie Hignett, of Rochdale Lancashire, appealed to Mayor Webb last July to aid her in search of a husband in Canada. The sympathetic mayor, with the aid of the newspapers, finally located Palmerston who wanted to get in touch with an English girl; object matrimony.

Letters and photographs were exchanged; Annie arrived in Quebec Saturday morning; Willie met her; they were married in the afternoon and left for thew est that night.

Willie said he had been here 12 years and still didn't like Canadian girls. "They're pretty handy with a can opener but don't know how to use a frying pan." Annie giggled but said nothing.

TROPHIES WON BY FIRST AID TEAM ARE ON DISPLAY

Display Shows the Result of a Successful Competitive Year

Judging from the display of competitive trophies shown in the windows of a local jewelry store, the Canadian Pacific first aid team has more than been accumulating mementos, results of a year of undefeated competition.

The large shield on display is the St. John's Ambulance association shield. This is the first time Nelson has won this shield. The Western Lines trophy which is symbolic of the championship of British Columbia, Alberta, Saskatchewan and Manitoba is in the hands of the Nelson team for the second time, while the Busteed cup has been won by Nelson eight consecutive times. The display will be left until Wednesday.

The pictures of the team also on display were taken in 1929, and but for one change is entirely representative of this year's team. C. O. Anderson is on the team at present, having taken the place of W. Crowther.

AWARDS TO BE GIVEN LATER

The awards for the first aid class in Nelson which are normally distributed in November will not be given until the first aid team returns from the Montreal competition some time in December, Captain F. Blakeman said Monday night. He further adds that there was a greater interest being taken in first aid locally, than ever before, and the class of 85 was the largest yet. The efficiency was also high, too, this year.

Guide for Travellers

Nelson, B. C., Hotels

Hume Hotel

NELSON, B.C.
SPECIAL WINTER RATES
NOW IN EFFECT
GEORGE BENWELL, Prop.

HUME—H. H. Weber, L. S. McKinnon, George Kerr, J. N. Leggatt, O. E. Ford, Vancouver; William J. Pratt, Suran Singh, T. H. Jordan, A. M. Barrow, Nakusp; George M. Grimes, Wynndel; Mr. and Mrs. J. Kehrer, St. Dane; C. B. Hardin, Spokane; W. N. Will, New Denver; G. N. Thompson, A. Dufour, F. Doodson, G. S. McIntosh, Cranbrook; Mr. and Mrs. J. Heuston, D. R. Brown, Calgary; H. McConney, O. Sibley, Medicine Hat; Tom Donaldson, Toronto; George Innes, Kaslo; J. E. Lane, Victoria.

Where the Guest Is King

The Savoy

NELSON'S NEWEST AND FINEST HOTEL
MANY ROOMS WITH PRIVATE
BATHS OR SHOWERS

J. A. KERR, Prop.

SAVOY—Miss Ida Clark, E. Klingensmith, Creston; J. Monroese, Coleman; L. R. Clubine, Salmo; Frank McNeel, Leone, Idaho; R. W. Billings, Sibley, Mont.; H. W. Lancaster, Silverton; Mr. and Mrs. H. W. Stones, Mr. and Mrs. M. E. Stones, Mrs. C. Marshall, H. Roberts, Burton; A. Henn, Arrow Park; Constable P. W. Jupp, Cranbrook; P. Beurge, Nakusp; Tom Blakeman, Trail; W. Milligan, Boswell; R. V. Wilcox, Salmon Arm; J. Priest, Mrs. S. Pierce Penticton; W. H. Dobson, Calgary.

Queens Hotel
A. Lapointe, Prop.
Hot and cold water in every room.
Steam heated.

QUEEN'S—W. J. Spencer, Nelway; George Litton, E. Corneleous, George H. Johnston, Thomas Dowd, John Buchanan, Fruitvale; M. B. Williams, Trail; S. Reid, Nelson.

NEW GRAND HOTEL
P. L. KAPAK, Prop.
Weekly or Monthly Rates, etc
Single 75c up: Double $1.75 up
Weekly or monthly rates.
Hot and cold water in all rooms
Phone 503 P. O. Box 1061
FREE BUS MEETS EVERY TRAIN

NEW GRAND — John Sherclack, Reno mine; J. William, New York.

Occidental Hotel
705 Vernon St. Phone 587L
H. Wassick
Fifty Rooms of Solid Comfort.
Headquarters for Loggers and Miners.

MADDEN HOTEL
JAS. E. MADDEN
Completely Remodelled Throughout
Hot and Cold Water
In the HEART of the City

MADDEN—C. W. Baldwin, Spokane; O. Hamman, Creston; J. R. Menlove, Lethbridge; R. Scala, Edgewood; D. Epps, Miss S. Reimer, Renata.

STIRLING HOTEL
2 Blocks East of Post Office
P. H. BUSH, Prop.
Steam Heated—Hot and Cold Water—Moderate Rates
A Quiet Family Hotel

The Royal Cafe
CLASSIC RESTAURANT
Refinement and Delicacy Prevail
OPEN DAY AND NIGHT
Special Dinner, 11:30 to 8 p.m., 35c
Special Sunday Chicken Dinner 50c
Specializing in Chop Suey and Noodles
PHONE 182

Use The Nelson Daily News Classified Ads

Trail and Kimberley, B. C., Hotels

HOTEL ARLINGTON
Centrally Located
TRAIL, B. C.
A. P. LEVESQUE, Prop.

DOUGLAS HOTEL
Rooms and Bath
E. L. and A. GROUTAGE, Props.
Steam Heated Throughout — Hot and Cold Water
Box 2356 — Phone 263
TRAIL, B. C.

Globe Hotel
FRANK CARLSON, Prop.
Steam heated throughout.
Hot and Cold Water in all Rooms.
Rates $1.00 to $1.50 Per Night.
Kimberley, B. C.

NAMING OF FEES FOR BUSSES AND TRUCKS WAITING

Council Wants Further Information on Subject of Weights

INTERIOR CITIES CHARGE LIGHTLY

Alderman Lindsay Favors Same Charge as for Express Companies

After a lengthy discussion on Alderman H. B. Lindsay's bylaw for the regulation of passenger busses and freight trucks making use of the city streets, and study of figures obtained by City Clerk W. E. Wasson from other municipalities, the city council Monday night came to no final conclusion on the schedule of fees to be inserted in the bylaw.

OTHER CITIES

Mr. Wasson's sheaf of replies from municipalities showed that Revelstoke did not separately license the bus business; that Kelowna charged the Canadian Greyhound Coaches $10 per half-year as "hauling contractors"; that in Penticton the bus people were "liable to" a license fee of $2.50 per vehicle half-yearly, though no fees had been collected so far; and that Kamloops had no separate classification and charged only the usual retail license of $5 per half-year. Cranbrook charges regular stage lines the usual $7.50 traders license, and has a provision under which jitneys can be charged $5. It reported that as yet no special license had been exacted from the Greyhound people. Robert Baird, inspector of municipalities, having expressed the view that the Municipal act when framed did not contemplate a special license for busses, though it might conceivably be stretched for the purpose.

LINDSAY FOR LIMIT

Alderman Lindsay, father of the bylaw, recommended charging the bus companies the limit allowed under the Municipal act, as set out in clause 29, which made possible, he held, a charge of $40 per half-year for a concern. City Clerk Wasson suggested the maximum mentioned in the clause was possibly meant to apply to each vehicle, but Alderman Lindsay said if so, $40 would be entirely too high, and he held to his recommendation for $40 for a fleet.

On the whole this figure rather found favor with the individual members of the council, seeing it brought bus companies into line with express companies, which pay a semi-annual license of $50, the $40 traders license paid by the bus people making the figures equal.

There was an alternative proposal, however, to charge by the vehicle, and base the charge on carrying capacity, and in this connection City Engineer Boyd C. Affleck suggested that it would be well to have a weight limit, for the protection of the streets.

It was this point that delayed final action, the council deciding to get data on actual capacities before fixing either a scale or a limit.

EMPLOYEES DELEGATION

According to a previous understanding, Roy Hunter and Percy Craven of the C. P. R. employees delegation that made representations to the council two weeks ago in favor of these vehicles, were present to assist the council. Mr. Hunter alone spoke, and he was the first to raise the point of a weight limit, as advisable to prevent injury to the streets, seeing that trucks were built nowadays that could carry as much as 30 tons. The delegation was heard at the start of the session, and the council took up the bylaw at a later stage.

Empire Machines in Nelson, Incorporated

Among the list of incorporations announced in the British Columbia Gazette is the Empire Machines, Limited, $50,000, Nelson.

How to Relieve Catarrhal Deafness or Head Noises

If you have catarrh, catarrhal deafness or head noises caused by catarrh, or if phlegm drops in your throat and has caused catarrh of the stomach or bowels, you will be glad to know that these distressing symptoms may be entirely overcome in many instances by the following treatment which you can easily prepare in your own home at little cost. Secure from your druggist a 1 oz. bottle of Parmint (Double Strength). Take this home and add to it ¼ pint of hot water and a little sugar; stir until dissolved. Take one tablespoonful four times a day. An improvement is sometimes noted after the first day's treatment. Breathing should become easy, while the distressing head noises, headaches, dullness, cloudy thinking, etc., should gradually disappear under the tonic action of the treatment. Loss of smell, taste, defective hearing and mucous dropping in the back of the throat are other symptoms which suggest the presence of catarrh and which may often be overcome by this efficacious treatment. If nearly ninety per cent of all ear troubles are caused by catarrh, these must be many people whose hearing may be restored by this simple home treatment.

COUNCIL DELVES INTO TOPIC OF INTERFERENCE

Fleming and Dawson Named to Act With Fleet and Radio Club

ALDERMEN BLAME THE STREET CARS

Several Members of Council in Favor of Scrapping Cars When Bond Paid

Delving at great length into the problem of radio interference in Nelson, which several aldermen associated directly with the street cars, the city council Monday night finally accepted a proposal of Mayor J. P. Morgan for the appointment of a committee to go into the matter with City Electric Engineer W. D. Fleet and the Nelson Radio club and suggest a remedy. The committee appointed by the mayor was composed of Aldermen Ross Fleming and R. W. Dawson.

The discussion started with the street railway system as a public utility that was not paying its way, but immediately became involved with the radio question.

WANT SYSTEM SCRAPED

Aldermen Lindsay said everything possible had been done this season to popularize the street railway service, and it had had a fair trial. Its failure to pay he blamed on the public for not giving it sufficient patronage. He said as far as he was concerned the street railway could be scrapped at any time.

This view was endorsed by Alderman J. B. Gray, Alderman Ross Fleming, and others, with the condition that it would be best to keep the system in operation till 1934, when the last bond issue will be retired, after which busses could be substituted.

Mayor J. P. Morgan, who is an enthusiastic believer in the street railway, deprecated this line of thought, declaring the street railway was an asset to the community, and that the way to deal with the question was rather along the line of betterments.

FLEET DISCUSSES CAUSES

City Electrical Engineer Fleet did not like to concede responsibility of the street cars for bad interference recently noticed, pointing out that the bonding on Nelson avenue had just been renewed, and that some fixtures on the cars had also been corrected. He said the wearing out of the trolly wire, so that it was small for the load of current it had to carry, was an unfavorable element, but he was against buying four miles of new trolley wire at this juncture with the system nearly paid for and the question of renewal or abandonment probably coming up then. New street cars would also help, but he was also against that unless it was clearly the intention of the city to continue the street car service indefinitely. Mr. Fleet said there were various other causes that probably contributed to the derangement of the radio reception, one possibly being the volume of electricity used at Trail by the Consolidated Mining & Smelting company's plants.

Alderman Dawson added as other possibilities the many industrial motors in Nelson, and the electric signs.

Aldermen Fleming and Gray insisted that the street cars were primarily responsible for the bad reception, and said it was too much to believe that the "air hammer" that broke out on the radios on the approach of a street car was only a coincidence.

TO SEEK REMEDY

The mayor said if any reasonable expenditure would remedy the situation, it was good business to make it, and urged that the radio experts in the council should dig into it, with Mr. Fleet and the Radio club. The council approved this plan, and he named the committee already specified.

CUSTOM MINES ADD 229 TONS OF ORE TO LIST FOR WEEK

Receiving 229 tons of ore from the custom mines, besides 2681 from the company mines, the Trail smelter totalled 2910 tons for the week ending November 21.

The Knob Hill at Republic contributed the largest amount of ore in sending 105 tons. The Bell at Beaverdell shipped 53 tons; the Republic, at Republic, shipped 46 tons; and the Ivanhoe at Sandon shipped 25 tons.

Verandah and Porch Bylaw Is Passed by Trail City Council

TRAIL, B. C., Nov. 23.—The Trail city council gave three readings to a verandah and porch bylaw, which would empower the city, not only to prevent buildings being built so as to project over the property line, but would also give power to force any over the property line, on city or public property, to move back to boundaries. No immediate action was contemplated, the purpose being merely to give power if the occasion arose.

Auto Club to Protest Raising of Gas Taxes

VICTORIA, Nov. 23—That the gasoline tax in British Columbia will be increased next year, with similar increases in all other provinces, seemed so probable today that the Automobile Club of British Columbia prepared to come here on Tuesday to protest to the government against it.

While provincial governments were discussing this national move to increase their motor revenues, automobile clubs throughout the country were getting together in a demand for a complete investigation into gasoline prices with a view to making the big oil companies absorb any amount added to the present levy.

Court of Revision for Civic Voters

Mayor J. P. Morgan and Aldermen Ross Fleming and R. W. Dawson were appointed at Monday night's council session to sit as a court of revision of the civic voters' list. The court sits December 10.

Western Newspaperman Dies at Sequim, Wash.

SEQUIM, Wash., Nov. 23. (AP)—Angus Hay, 61, owner of the Sequim Press, and a Minnesota and Washington newspaper man for 45 years, died suddenly at noon here today after a paralytic stroke.

Born on a boat in Canadian waters on Lake Superior in 1870, Hay learned the printer's trade as a boy. He established the Hinkley, Minn., Enterprise, and later wrote for St. Paul, and Minneapolis newspapers.

JACK WALKER TO TAKE HOCKYISTS SOUTH WITH HIM

Gos to Hollywood With Seven Other Professional Players

SEATTLE, Nov. 23.—Jack Walker, veteran hockey player who saw service with the old Seattle Metropolitans, the team that brought a world's championship here more than a decade ago, will leave for the south late this week with seven other players to become members of the Hollywood club of the California professional hockey league.

The others, all of whom played played in the Pacific Coast hockey league abandoned this fall following a dispute between Seattle and Vancouver, B. C., megnates, are:

Earl Robertson, goal keeper, formerly with Victoria; Bobby Benson, Seattle defense veteran; Louis Coupez, Jimmy Evans and Gordon Teel, forwards from Portland, and Chuck Dunn, Vancouver forward.

VANDALS BEAT N. A. C., 25-21

Wolves at Top of the City League Basketball Ladder With Four Wins

Team	W.	L.	P.
Wolves	4	0	8
Vandals	3	1	6
N.A.C.	1	3	2
Trinity	0	4	0

The Vandals and N.A.C. played a close basket fixture at the high school last night, which ended with the N.A.C. team on the short end of a 25-21 score.

The Vandals opened with a shooting spree on the N.A.C. basket, and although many of their shots were misplaced, they managed to gain a lead of 7-2 in the first five minutes of the game. By half time the N.A.C. team managed to bring their score up, being on the low end, 8-5.

At the beginning of the second half the Vandals once more opened an attack on the N.A.C. basket, and with 14 minutes to go, the score was 18-7. N.A.C. gathered their team together and took the offensive in an attempt to regain their footing. With less than two minutes to go the score was 25-17, with the Vandals apparently "sitting pretty", but they were brought down a peg when Buchanan and Vance each scored two penalty shots against Stewart and McLean. However, at the final whistle N.A.C. was still on the short end of the game, which they had brought up with a dramatic finale.

All the players on both teams gave a very good appearance, starring L. Stewart for the Vandals and Charlie MacLean for N.A.C. Det McCusig and Bill Vance also gave a good exhibitioon of skill.

THE TEAMS

Vandals — A. McLean, L. Stewart (9), B. Kirby (4), B. Clark (5), D. McCusig (7).

N.A.C.—W. Vance (7), C. MacLean (8), G. Fleet (2), J. Whitfield, J. Buchanan (3), G. Wallach (1).

Referees—J. DeVoin and G. Radovich.

REAL WAR IS A NEW THREAT IN THE FAR EAST

(Continued From Page One)

pact or the covenant of the League of Nations.

The ambassador had informed Tokyo the United States was evincing concern about Japanese military activities in the Tsitsihar region.

APPREHENSION

Tokyo showed renewed apprehension about reports of heavy Chinese troop concentration at Chinchow.

General Mah Chan-Shan, Chinese commander who was driven out of Tsitsihar, turned up at Hailun. He was reported still to have 15,000 soldiers.

Dr. Vi-Kyium Wellington Koo, who holds an honorary degree of doctor of laws from Yale university, became China's foreign minister. He declared his government would not approve any suggestion for Manchurian peace that did not provide for early evacuation of Japanese troops.

TOKYO, Nov. 23 (AP)—Japan sent reassurances to the United States today that during the conflict with China in Manchuria Japan has not violated the nine-power treaty, the Briand-Kellogg pact or the covenant of the League of Nations.

This position has set forth in a note sent to Ambassador Debuchi for delivery to the state department in Washington.

The note was dispatched after the ambassador had informed the government the United States was concerned about Japanese military activity in the Tsitsihar region.

Trail City Council Discusses Problem City Sleighriding

TRAIL, B. C., Nov. 23.—Alderman J Docksteader introduced at the city council meeting tonight a discussion of sleighriding on certain streets, particularly on sidewalks. Questioning the city solicitor, R. J. Clegg, whether the city would be liable, Mr. Clegg replied that the city had the power to bring in a bylaw to prevent sleighriding on city streets, but the city was not liable in case of accidents, in his opinion.

The suggestion was made by Mayor Bruno LeRose that if the city set aside a hill for sleighriding it would immediately become liable for any accidents.

$200 CITY GRANT MADE BY COUNCIL TO WELFARE BODY

Winter Sports Encouraged by Low Water Rates or Free Water

SEWER WORKS ARE REPORTED ON

Hon. Joshua Hinchliffe Thanks City for Courtesies to British Party

Practically wiping out the balance in the donation estimate, the city council Monday night voted $200 toward the fund being raised for the Nelson Welfare association. If the balance had been larger, the grant would also have been larger, the warm praise given by the city fathers to the Welfare movement indicated. Last year's grant to the Christmas Cheer fund, which the Welfare fund replaces, was $100. The $200 grant depletes the donation estimate, leaving only $22 still unexpended.

AID TO ICE SPORTS

The council looked with a benevolent eye on Nelson's ice sports of various kinds.

It being pointed out by Mayor J. P. Morgan that the Curling club had only one week of curling last winter, but had paid a $75 charge for water, of which it used only a very small fraction, it was decided this charge was excessive, and a rate of $25 was granted for this winter and future winters, on recommendation of the finance committee.

A letter from the Nelson Tennis club reported that it had had the water turned on "for the boys" to make a skating rink on the courts near the gas works. The letter did not ask for remission of water charges, nor mention whether "the boys" were restricted to the club members or were Nelson's younger generation in general.

It was decided to grant the club free water for this purpose provided it was making a skating rink for free public use.

Free water was also granted for the miniature rink for the kiddies at the corner of Hendryx and Baker streets.

A request from the Fred Williams Transfer for an adjustment of water rates for his premises during the winter when the ice-making plant is not operating was referred to the fire, water and light committee for a report.

ESTIMATES ON SEWERS

City Engineer Boyd C. Affleck reported that to give sewer service to some lots on Observatory street near Falls, which S. P. Pond wishes to buy from the city, would cost $200, but that the sewer would also serve two other possible building sites.

Mr. Pond's offer for three lots, at $25 each, was turned down, as not in line with their value or with the expense the city would be put to when he built.

Mr. Affleck also reported it was now feasible to give a sewer service to D. Burgoyne's property on Fourth street, at a cost of $300, the 300 feet sewer required also serving three other sites.

As Mr. Burgoyne has a septic tank, it was decided this sewer extension could be laid on the table for the present, to be embraced in a winter program of relief work if desired.

Hon. Joshua Hinchliffe, minister of education, wrote thanking the council for its part in extending courtesies to the British educationists when they were through here in the summer.

FIRE MARSHAL IN LAUDATORY MOOD

Writes Congratulating City on Fire Conditions; Praises Chief

"I wish to express to you and your council my appreciation of the conditions that I found in your city along the lines of fire prevention work," wrote Provincial Fire Marshal J. A. Thomas a couple of days ago to Mayor J. P. Morgan, in a letter read at Monday night's council session.

"I found nothing to criticise," continued Mr. Thomas, in reference to his recent Kootenay inspection tour, "and it is clearly evident to me that the local assistant fire marshal, who is your fire chief, is an efficient and competent officer, and that he is carrying out his work in a manner that is entirely satisfactory.

"It would be impossible for Chief Maloney to carry on his work in the manner which he is doing if he had not the backing and cooperation of the council and the citizens, and I am quite sure that your fire record for this year will be one of the best, unless something happens over which none of us have control."

Temperature Drops to Seven Degrees Above Zero Point

Sinking to a new low for this fall, after the sky had given indication that it would cloud over, the thermometer dropped to seven degrees above zero Sunday night. This was seven degrees colder than the minimum temperature reached in Nelson during the winter of 1930-1931.

The highest temperature reading for Monday was 32, and with a clear sky toward evening it dropped steadily. About 9:30, however, clouds began to cover the sky, being immediately reflected in raising the temperature.

Aviator Turns Up to Deny Death Report

MEXICO CITY, Nov. 23 (AP)—Arnfulo Cortes, Mexican aviator, turned up today to deny published reports of his death before his superiors at the government aviation field here.

Newspapers were informed yesterday by telephone that Cortes had been killed in an airplane crash in the mountains at Rio Frio.

Cortes said the false report probably was circulated by a practical joker.

Children of Sons and Daughters of England Are Feted

Given a supper, candy apples and oranges, after which games were played, the children of the Sons and Daughters of England were entertained in the Memorial hall Monday evening, by members of the lodge.

A meeting of the lodge was held afterward.

Those on the committee included, besides the convener, Mrs. J. Beliess, Mrs. J. Brown, Mrs. M. Smith, Mrs. T. J. January, Mrs. G B Stephenson.

STUDENT GIRLS WIN HOOP GAME FROM MIDGETS

Fast Game Ends in 21-14 Score; B. Mathews Is High Scorer

The high school girls took a fast basket fixture from the Midgets last night at the high school by a score of 21-14.

The high girls had the edge on the play all through the game, and although the score at the end of the first quarter was a tie, 4-4, they advanced steadily under the Midgets' guard. At half time the score was 10-8, and after a few minutes of strenuous play, the Midgets managed to gather together three more points, but in the meantime the school girls' team was doing things at the Midgets' basket and rolled in six more points. At the end of the third quarter they were rolling along easily at the big end of a 16-8 score.

The last quarter was the best part of the game, when the Midgets played their best game, running up six points in as many minutes. The high school girls managed to score five more points in this quarter, however, and still kept well in the lead. The final whistle blew with the high school girls under their opponents' basket, leading by five points.

Beatrice Mathews, although she was called off the floor with four fouls against her, was the scoring star of the game, running up 10 points for the high school. She was well supported in this by Marge Coffey, who made six points for her team.

M. Burnett, who ran up eight points for the Midgets, and J. Massey, who made six points, were the stars of the Midget team.

THE TEAMS

High School Girls—E. Vance (1), L. Boomer (2), M. Coffey (6), L. Fleet, I. Oughtred (2), B. Mathews (10), J. Wigg, D. Gibbons, E. Oliver.

Midgets—J. Riddock, V. Harlow, J. Massey (6), G. Jarrett, M. Burnett (8), J. Cull, F. Morris, L. Limacher.

Referee—G. Wallach.

WOLVES DEFEAT TRINITY, 32-17

Game, Regardless of Score, Was Not an Easy One for League Leaders

The Wolves, leading team of the city basketball league, took a fall out of the Trinity team, which is at the moment in the last place, in a fast basketball game at the high school last night, by a score of 32-17.

The game was by no means an easy one for the Wolves to take, and at the first tip-off the Wolves took the ball with a rush down to Trinity's basket, only to be intercepted by the Trinity men, who scored in their reverse play. The game then settled down to hard-fought play, the ball see-sawing back and forth between the two baskets The Wolves had the edge and at half time the score was 18-5, in their favor.

The second half was more evenly divided, the Wolves making a total of 14 points and the Trinity aspirants 13. The play ended leaving the Wolves in the lead by 15 points.

Everyone in the Wolves' lineup seemed to have a turn at the basket, and honors among them were evenly divided.

Radovich, however, more than excelled himself for the Trinity team, running up eight points, and was well supported by DeVoin and Muraro.

THE TEAMS

Wolves—F. Farenholtz (4), C. Jeffs (4), H. Horswill (6), W. Lee (8), G. Richardson (6), A. Farenholtz, D. Allison (4).

Trinity—W. Simms, A. Jeffery (3), E. Muraro (2), J. DeVoin (4), G. Radovich (8).

Referee—Lorne Stewart.

WOULD FORCE CATHOLIC CHILDREN TO GO TO SEPARATE SCHOOLS

SUDBURY, Ont., Nov. 23 (CP)—Opinion that Catholics should be forced by law to send their children to separate schools was expressed by M. Brunnette, member of the court of revision, here today, as the court was considering appeals for changes from separate-school supporters to public school supporters.

"The present law is very unfair," Mr. Brunnette declared. "A Protestant is forced to send his children to the public school. To be fair to the separate schools, Catholics should also be forced by law to send their children to separate schools and to support separate schools, instead of having a choice as at present."

TRAIL MAYOR TO SIGN ONLY ONE PAYROLL CHECK

Old Single Signature System Abolished by the Trail City Council

TWO DIPHTHERIA CASES IN TRAIL

Council Has Not Received Any Relief Money Groutage States

TRAIL, B. C., Nov. 23—Inauguration of a payroll account at the city's bank, under which the practice of the mayor and finance chairman signing every pay cheque would be abolished, was authorised by the city council tonight. Payroll cheques will be issued at the city offices, signed by the city clerk and accountant. The mayor and finance chairman will sign only one payroll cheque henceforth.

J. R. Anderson and C. H. Burgess were named by Mayor Bruno Lerose tonight to sit with him as the court of revision of the city visitors list December 10.

The health and relief committee was named to investigate with City Solicitor R. J. Clegg and City Clerk W. E. B. Monypenny provincial sanitary regulations which should be made applicable in Trail.

Dr. F. S. Eaton, M. H. O., said there were only two diphtheria cases in isolation here.

The question of placing G. Jones, tax collector, under $5000 bond as were other city employees handling money was referred to the finance committee.

Letter from S. P. Ambrose of Vancouver requesting correspondence with respect to an incinerator was filed.

Letter from F. H. Ayres claiming that although he had paid sewer taxes for 12 years he was unable to connect and was using a private sewer which he had been compelled to repair at his own cost was received It was stated sewer lines near his property gave him two chances to connect, and the question was referred to the city engineer.

A report of Alderman J. R. Anderson was that it would be expensive to prevent water damage on Daniel street. At one end steps could easily be taken to keep water off one end of Munter street but on the other end it would be necessary to go on private property, which would necessitate an easement. Action was laid over.

Water service application of F. C. Cohen, Bay avenue, was referred to the fire, water and light committee and the city engineer.

Installation of a street light on Bay avenue above Mill street was authorized.

Purchase of $6500 Dominion of Canada National Service loan 10 year bonds at 99 for sinking fund purposes, was reported.

Query of Alderman A. Saunders as to whether the city had received any money under the $50,000 relief plan reported approved for Trail was answered negatively by Alderman E. L. Groutage.

City decided tonight to take up with C. P. R. Superintendent J. Ivan MacKay the question of keeping ice off the level crossing on Cedar avenue, where ice was said to be forming where engines stood when coming into the station.

PEDEN AND AUDY WIN CYCLE RACE

Victoria Man on Winning Team; Gain Three Laps in Last Sprinting

MINNEAPOLIS, Minn., Nov. 23.—(AP)—Picking up three laps in the final three hours of sprinting, the team of William Peden of Victoria, B. C., and Jules Audy, Frenchman, won the northwest's first six-day bicycle race, which ended at midnight tonight. The winners covered 2379 miles and eight laps.

Bernard Stuebecke and Brask Anderson, the German-Swedish combination, finished second, three laps behind the winners, while another lap back came the French-Canadian pair of Henri Le Page and Pierre Gachon.

Fourth place went to Cyril Praet and Pete Smessaert, American riders, and fifth was awarded to Fred Ottevaire and Otto van Slambrouke.

JUNIOR RUGBYISTS PLAY FINAL GAME ON DECEMBER 5

TORONTO, Nov. 23 (CP)—Eliminations by the play-off route are slowly clarifying the situation in Canadian junior rugby, and football officials expect the championship will have been determined by the end of the first week in December.

The Canadian junior final will be played in eastern Canada on Dec. 5, according to tentative instructions issued by the Canadian Rugby union. Moose Jaw Maroons, western champions, have already qualified for the final.

Three teams—Woodstock, St. Catharines and Argonaut juniors of Toronto—are still in the running for the junior O. R. F. U. title.

Baer Beats Kennedy

OAKLAND, Cal., Nov. 23. (AP)—Shooting over a right uppercut that dropped his opponent for the full count, Max Baer, Oakland heavyweight, evened up an old score with Les Kennedy when he knocked out the Long Beach boy in the third round of their scheduled 10-round bout here tonight.

Dr. Wood's

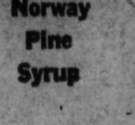

Norway Pine Syrup

Tickling In The Throat And Coughing Spells

Mrs. James McGann, Kinmount, Ont., writes:—"Some time ago I had a very bad cold, and the tickling in my throat would cause long spells of coughing.

I was advised by a friend to use Dr. Wood's Norway Pine Syrup, and after taking the first bottle my cough had all gone.

I can recommend 'Dr. Wood's' to everyone with a cold or cough."

Price 35c. a bottle; large family size 65c.; at all drug and general stores; put up only by The T. Milburn Co., Ltd., Toronto, Ont.

1472

SUNDAY CONCERT APPRECIATED BY LARGE AUDIENCE

Nelson Symphony Orchestra Gives First of Concert Series for Winter

AIM TO ASSIST MUSIC STUDENTS

Will Give a Concert in December, Proceeds to Be Given to Relief

Receiving rounds of applause from the large crowd attending the Capitol theatre Sunday afternoon, the Nelson Symphony orchestra gave its first musical concert of the fall. The silver collection taken at the door amounted to $50 and will be used for buying music and defraying running expenses. This is but the first of a series of concerts which the orchestra will present during the winter. There will also be one about the middle of December, the proceeds of which will be given to the Community Welfare association.

Every item on the program received unstinted applause, and the instrumental trio was called for a third number.

One of the most interesting selections of the program, was the instrumental solo, "Little Grey Home in the West," by Hermann Lohr. The solo parts were taken by concert-mistress, Mrs. Gladys Webb Foster and Spencer Newell. This number was dedicated to the memory of Thomas A. Edison, being one of his favorite songs, and one of the first songs recorded for his early phonograph.

ENCOURAGE STUDENTS

The piano solos by Bob Andrew were heartily acknowledged and were a further evidence to the fact that the symphony orchestra is a service organization. They are encouraging students by placing them on their programs at different times to give them deserved recognition and also give them stage experience so necessary in their musical education. Miss Margaret McLeod was also making her concert debut at the piano for the instrumental trio.

Conductor Ross Fleming acted as chairman and found ready response to his plea for the audience to join in the singing of "O Canada."

Aldermen P. Lindsay and J. B. Gray were at the door.

THE PROGRAM

"O Canada"; March, "The Southlanders," Alex Lithgow; Overture, "Lustspiel," Keler Bela; instrumental solo, "Little Grey Home in the West," Hermann Lohr; Hawaiian selection, arranged by M. L. Lake; piano solos, Bob Andrew; "Country Dance," by Sartoris, "Frolics" by Von Wilm; vocal duets by May sisters, "Schubert's Serenade.", "Enchanted Glade," by Lois Baker; instrumental trio, Mrs. Gladys Webb Foster, violin, Mrs. Ann Ashby, 'cello, Miss Margaret McLeod, piano, "Minuet," Haydon, "Maris Stella," Grieg; Caprice, "Fair Vassar," Theo Tobani; operatic selection, "La Traviata," by Verdi; "God Save the King."

Chest Colds

Rub well over throat and chest

VICKS VAPORUB

OVER 17 MILLION JARS USED YEARLY

LOST 30 LBS. FAT IN 3 MONTHS

AT THE AGE OF 40

"I was very stout, and I have taken Kruschen Salts for 3 months, and have reduced from 212 lbs. to 182 lbs. (age 40), I am a hearty eater, and have never dieted in any way. Also I have never felt any ill effects whilst I have been taking Kruschen Salts."—T. H.

That is an instance of Kruschen succeeding without assistance. But if any fat person will be satisfied with a moderate diet, and will take one-half teaspoon of Kruschen Salts in a glass of hot water before breakfast every morning—they can lose fat in just the same way.

This is what Kruschen Salts does—it cleans out the impurities in your blood by keeping the bowels, kidneys and liver in splendid working shape, and fills you with a vigor and tireless energy you'd almost forgotten had existed—you get the needful exercise.

As a result, instead of planting yourself in an easy chair every free moment and letting flabby fat accumulate, you feel an urge for activity that keeps you moving around doing the things you've always wanted to do and needed to do to keep you in good condition.

West Fernie Will Continue Without Water Services

FERNIE, B. C., Nov. 23.—The extension of the city of Fernie's water system to West Fernie will not be undertaken this winter. West Fernie residents have now to depend on wells for their water supply.

Ed. Hesketh, chairman of the committee received the following letter from Hon. W. A. McKenzie, chairman of provincial unemployment relief committee. "I regret the delay in replying to your telegram of October 21 in regard to West Fernie's water supply. I am sorry it will not be possible to approve of the West Fernie water scheme in view of the fact that owing to financial conditions throughout the country today, the federal government have so curtailed proposals of this nature as to preclude any possibility of proceeding in the meantime."

Surveyor Taking Locations for Water System, Wynndel

CRESTON, B. C., Nov. 23.—During the past week the lands department at Victoria has had a surveyor at work in the Wynndel district taking locations in connection with the proposed irrigation system at that point concerning which the provincial government is considering advancing a loan of $35,000 or $40,000 for the installation of a system that will take care of all the growers in that area as far east as the Sam Moon ranch. An effort was made by the orchardists in the Alice Siding district to be included in the project but it is learned that the proposal is not being entertained, presumably due to the prohibitive cost of putting in the main pipe over a lengthy stretch of waste rock land.

NO DISCOUNT ON CANADIAN MONEY

We appreciate our Canadian patronage too highly to discount their money.

When amount is tendered to pay Hotel, Cafe and Garage accounts, no discount.

RATES FROM $1.00 WITH BATH, $2.00

Free Bus Service and Private Garage in Connection

PEDICORD HOTEL

209-219 Riverside Ave. 208-218 Sprague Ave.

SPOKANE, WASH.

JOE PEDICORD, Manager

GORDON'S GENUINE LONDON GIN

what STERLING is to SILVER... GORDON'S IS TO GIN.

Distilled and Bottled in LONDON ENGLAND by the WORLD'S LARGEST DISTILLERS OF GIN

CLEAREST PUREST and BEST for over 150 YEARS

This advertisement is not published or displayed by the Liquor Control Board or by the Government of British Columbia.

MARKS OF THE MASTER TAKEN SERVICE TEXT

Rev. Youngson Tells of Character Marks of the Saviour

"The Marks of the Master," was the text used by Rev. J. Youngson at the Sunday morning service at the Presbyterian church.

One of the distinguishing marks of the Master, said Mr. Youngson, was his joyousness. He was called the Light of the World, and that light which shone in Him was the light of life. There was health and healing in it. Just to be in His company was an uplift and an inspiration. Those who came into contact with Him felt that their worries had left them, that their weariness had fallen from them, that all their darkness had been banished in the sunshine of His presence. He was the most radiatnly happy soul that ever lived.

His courage was another distinguishing mark. It was so conspicuous that all were conscious of it. Even His enemies, who denied Him most good qualities, never denied Him this. They knew for a certainty that He was one who could neither be bullied nor frightened, and never was it more of a certainty to them than when they had Him at their mercy and were bowling for His blood. Undaunted and undismayed He faced them, and although they did succeed in sending Him to His death, there was nothing of the victim about Him. He died as He had lived—unconquered and unconquerable.

WAS MAGNANIMOUS

Another mark was His magnanimity. He blessed them that cursed Him, and did good to them that despitefully used Him. He was never known to bear a grudge. He was too big. Even when He was being most brutally murdered, He pitied His murderers, and prayed for them.

"How do we compare with the Master?" asked Mr. Youngson. Were Christians joyous, courageous, resistent to difficulties and temptations, charitable and forgiving. Could the marks of the Master be seen in Christians? Or were those marks dim? If they were it was no cause for discouragement. Acorns did not become oaks in a day. There was such a thing as "growth in grace" and it was a gradual growth. The likeness to the Master would grow and grow until there could be no doubt of the person being a true Christian.

Bailey of Cranbrook Says Business Is Very Satisfactory

CRESTON, B. C., Nov. 23.—Word has arrived of the birth of a son, at Holy Cross hospitls, Calgary, to Mr. and Mrs. Frank Martin (nee Jennie Marshall), of Shepard, Alberta.

E. S. Bailey of Cranbrook, who is managing a string of stores at Wynndel, Creston and Cranbrook, was a visitor here the latter part of the week. He states that business is very satisfactory.

A. Krygsveld was a visitor at Cranbrook this week, where Mrs. Krygsveld has been a patient in St. Eugene hospital for the past three months. She is making a slow but satisfactory recovery.

Will Rogers was a Kimberley visitor at the week-end. He made the trip with a work team that has been working on the W. M. Archibald place this year, and which will winter at the Consolidated farm at Marysville.

Douglas Putnam is home from the Big Bend country where he has been working with a road construction crew all season. He is the guest of his parents, Mr. and Mrs. Frank Putnam.

Mrs. Isles, who resides in the Arrow Creek area, was in town Thursday, leaving for California where she will spend the winter with her parents and other friends.

Others to depart from California within the week are Alfred and Leslie Boffey, who have returned to Long Beach after spending the past three months with their mother, Mrs. George Hobden.

Mr. and Mrs. Hans Lindhorst, who have had the Rose ranch, just north of town, on lease the past seven months, have returned to their farm at Camp Lister.

Pedestrian travel along Fourth street has been greatly facilitated by the putting in of a new sidewalk alongside the former Creston hotel which was destroyed by fire in July.

Miss M. Morgan of Nelson, who has been on the office staff of Crestland Fruit company, limited, for the past two months, has returned home.

Moberg and Johnson Purchase Timber; Hope to Get Tie Contract

CRESTON, B. C., Nov. 23.—In anticipation of a visit from the C.P.R. timber purchasing agent, L. Moberg and Otto Johnson have just purchased a stretch of timber along Goat mountain in the vicinity of the Haskins ranch, and are confident of getting a tie contract to keep them busy this winter. The purchasing agent is somewhat late in making his visit. A year ago about a dozen of these small hewn tie contracts had been let much earlier in November. On the Cranbrook Sash and Door company limit at Kitchener, logging is quite active and at the first of the year the sawmill will commence cutting on a contract that is reported to total 100,000 ties.

CHEST SORENESS YIELDS...

to a "counter-irritant." Though relief is frequent with one application, Musterole is most effective when applied once an hour for 3 hours.

MUSTEROLE

Dr. F. Rose

Physician and Surgeon. Specialist in rectal and intestinal diseases only.

PILES

Cured without operation. Constipation successfully treated. Write for free booklet. 4th floor Ziegler Bldg., 526 Riverside Ave., Spokane, Wash.

Two World War Leaders

FRENCH MARSHAL WELCOMED ON ARRIVAL

Marshal Henri Petain (left), French defender of Verdun, an General John J. Pershing, United States, photographed on the arrival of the French marshal at New York harbor.

ON THE AIR TONIGHT

TUESDAY, NOVEMBER 24

NATIONAL BROADCASTING COMPANY

KGO NETWORK

6:00—Musical Magazine—KGO, KHQ, KOMO, KGW, KFI, KSL, KOA. Erno Rapee, director; concert orchestra with soloists; guest artist.
6:30—KGO, KHQ, KOMO, KGW, KSL, KOA. Mabel Jackson, soprano; Earle Spicer, baritone; orchestra direction Don Voorhees.
7:00—Dance Hour—KGO, KHQ, KOMO, KGW, KFI, KSL, KOA. Wayne King and his orchestra; Walter Winchell, speaker
8:00—Program—Amos 'n' Andy — KGO, KHQ, KOMO, KGW, KSL, KOA. Blackface comedians.
8:15—Memory Lane—KGO, KHQ, KOMO, KGW, KFI. Rural drama featuring Billy Page, Eileen Piggott, Ted Maxwell.
8:45—Smiles—KGO, KHQ, KOMO, KGW, KFI. Lee S. Roberts, pianist; Paul Carson, organist, vocal soloist.
9:00—Concert—KHQ, KOMO, KGW, KFI, KPO. "Iolanthe," by Gilbert and Sullivan; Carollers; Eva De Vol, soprano; Dorothy Lewis, contralto; Allan Wilson, tenor; Marsden Argall, baritone; and instrumental ensemble direction Cy Trobbe.
9:00—Around the bridge table with John Charles Shipp—KGO.
9:15—Forrest Fishell—KGO.
9:45—Joe Moss and his orchestra—KGO, KHQ, KOMO, KGW, KSL.
10:00—News Flashes—KHQ, KOMO, KGW, KFI, KGO. Sam Hayes.
10:15—Disturbers of the Air—KGO.
10:45—The Coquettes—KGO, KOA.
11:00—Lofner-Harris dance orchestra, KGO, KSL, KHQ.
12:00—NBC Organ recital—KGO,

KPO NETWORK

6:00—Lovable Liars—KGA, KJR.
6:00—Melodies—KPO.
6:15—Musical Capers—KPO, KGA, KJR.
6:45—Henry Starr, the 16-40 boy—KPO.
7:00—Raising Junior—KPO, KGA, KJR.
7:15—Bob Kleir's Syncopators — KPO, KGA.
7:45—Cecil and Sally—KPO.
8:00—Piano Pictures—KPO, KGA, KJR, KEX. Aileen Fealy and Phyllida Ashley.
8:15—Quarter Hour—KPO, KGA, KJR, KEX. Alice Joy, contralto; Paul Van Loan's orchestra; "Ol' Hunch."
8:30—Tom Gerun and his Bal Tabarin orchestra—KPO.
9:00—Stringwood Ensemble—KGA, KJR, KEX.
9:15—Mystery Serial — KPO, KGA, KEX.
9:45—Songs of the South—KPO, KGA, KEX.
10:00—Pacific National Singers — KPO, KGA, KEX.
11:00—Program
11:05—Jess Norman's San Franciscans—KPO, KGA, KJR, KEX.

KFRC — SAN FRANCISCO — 610 K
491 m Channel 61 1000 w
6:00—Ben Bernie's orchestra.
6:30—Red Goose Adventures
6:45—Black and Blue
7:00—To the Ladies.
7:15—Mark Warnow's orchestra; Shoemaker's quartet.
7:30—Charles Bulotti, tenor.
7:45—Myrt and Marge
8:00—Bing Crosby
8:15—Jack Miller
8:30—Quarter Hour
8:45—Nocturne
9:00—Ship Inn Orchestra
9:15—Raymond Paige's orchestra
9:30—Program
9:45—Program
10:00—Program
10:05—Answer Man
10:10—Hal Grayson's orchestra
12:00—Vagabond of the Air

KFI — LOS ANGELES — 640 K
468.5 m Channel 64 50,000 w
6:30—Memories
8:00—Virginnia Flohri, soprano; James Burroughs, tenor.
9:15—"D-17 Emperor," Carden cast.
9:30—Famous Trials of History
9:45—Male Quartet
10:15—Winnie Parker and Don Ricardo, songs.
10:30—The Magic Mirror

KOMO — SEATTLE — 920 K
325.9 m Channel 92 1000 w
9:15—Chevrolet Chronicles
9:45—Vocal Ensemble
0:15—Life Saver
0:20—Baldy's Homespun Melodies
0:35—Greater Washington Hour
1:35—Weather; globe trotter
1:45—Vocal recital
2:00—Organ recital

KJR — SEATTLE — 970 K
309.1 m Channel 97 5000 w
7:15—Program
7:30—Eddie Dowling
7:45—Northwest Salon orchestra
8:30—The Song Exchange; Cecile Baron, pianist.
9:00—Louis Katzman's orchestra
9:15—Rhythm Roun'rs.
9:30—Vic Meyers' orchestra
12:00—Midnight Revellers

CNRV — VANCOUVER — 1030 K
291.1 m Channel 103 500 w
6:00—Vagabonds
7:00—Program
7:30—Serenaders
7:45—Ernest Caldwell, baritone
8:30—Orchestra
9:00—Harvey Sextette
9:30—Weather Forecast

KNX — HOLLYWOOD — 1050 K
285.5 m Channel 105 5000 w
6:00—News
6:15—KNX concert trio
6:30—Loule's Hungry Five
6:45—KNX dance ensemble
7:00—Frank Watanabe and Hon. Archie
7:15—KNX Concert Trio
7:30—The Circus
8:00—Claire Mellonino, pianist; Calmon Luboviski, violinist.
9:00—News
9:15—Tone Blenders
9:45—KNX Dance Ensemble
10:00—Orchestra
11:00—Orchestra

KSL — SALT LAKE CITY — 1130 K
265.3 m Channel 113 5000 w
7:30—"Romance of Gems"
7:45—Program
8:45—Morning Melodists
9:15—Informal Music
9:30—Romance of Mary and John
10:00—Musical Varieties
10:30—Organ recital

CJOR — VANCOUVER — 1210 K
247.8 Channel 121 500 w
6:00—Program
7:00—News Flashes
7:15—Musical program
7:30—Owlish Oddities
7:45—Millie and Lizzie
8:00—Oliver Twist
8:15—Financial Talk
8:30—Studio program
9:00—Basketball Broadcast
10:00—Mart Kenny's Alexandrians
11:00—Orchestra

KGA — SPOKANE — 1470 K
204 m Channel 147 5000 w
7:15—Northwest Salon orchestra
8:30—Song Exchange; Cecile Baron, pianist.
9:00—Louis Katzman's orchestra
9:15—Vic Meyers' orchestra
9:45—Songs of the Southland

Community Plans Christmas Joy for Baynes Lake Tots

BAYNES LAKE, B. C., Nov. 23.—Mr. and Mrs. R. Bayington and daughter, Sylvia, visited recently with Mr. and Mrs. H. Nash of Waldo.

C. L. Reggin took a truck load of veal calves to Fernie on Tuesday for E. Dilts.

Owing to Miss Griffiths' father being ill she is not putting on a Christmas concert for the school children. The community is holding its dance to raise funds for their annual presents which will be distributed the last day of school.

Charles Tanner, who has been in Fernie hospital has returned to his home.

Mike Mul.. brought in a fine, large deer.

William McGuinness entered Fernie hospital Wednesday night.

Waldo held a successful dance on Saturday evening in aid of the Christmas tree fund. Forty-eight dollars was taken in.

Fernie Planning Christmas Cheer

FERNIE, B. C., Nov. 23.—Citizens of Fernie expressed the opinion that a Christmas cheer fund should be collected this year. Although relief work was being carried out in the city, it only provided the bare necessities for many families, and many were in a position of being next door to want. The need of a cheer fund is much the same as last year. All relief organizations have been asked to join.

Bladder Weakness Troublesome Nights Swiftly Relieved

If you are troubled with a burning sensation, Bladder Weakness, frequently daily annoyance, getting-up-nights, dull pains in back, lower abdomen and down through groins—you should try the amazing value of Dr. Southworth's "Uratabs" and see what a wonderful difference they make! If this grand old formula of a well known Physician brings you the swift and satisfying comfort it has brought to dozens of others, you surely will be thankful and very well pleased. If it does not you is authorized to return your satisfy the druggist that supplied money on first box purchased. This gives you a ten-day test of "Uratabs" without risk of cost unless pleased with results— so, if you would know the joys of peaceful, restful sleep and a normal, healthy bladder, start the test today. Any good druggist can supply you.

32 SEEKING 13 VACANCIES UPON B. C. MINERS' ASSN.

Fernie Miners Will Elect Their New Slate on November 27

FERNIE, B. C., Nov. 23.—Considerable interest is being taken among the miners in the coming elections for the British Columbia Miners' association at Fernie, which are to be held on November 27.

The nominations have been posted and show some 32 nominations for 13 vacancies.

The following are the nominations:

For president—John E. Brown, Richard Derbyshire, Micheal Nee, John Rigg.

For vice-president—Andrew Lees, William Walwork, and John Yates.

For two on financial committee—Samuel Heaney, Harry Kowall, Ralph Payne.

For two auditors—William Cockburn, George McAndrews, Joseph E. Milmurn, Thomas Paton.

For one financial secretary—James Baguley, Louis H. Beale, W. A. Harrison, John Parker, and James Wilson of Fernie.

For six on executive—George Arbuckle, Nicholas Cockburn, Michael George, John George, William Herchuck, Robert Martin, William Martin, W. W. Stevens, William Savage, Aubrey Snow, William P. Slemko, Battista Veichio, Sidney Ward.

SLOCAN VALLEY PLANS DAY OF SPORTS IN JUNE

Officers of Athletic Association Are Elected at Perry's Meeting

PERRY'S, B. C., Nov. 23.—At a meeting of the Slocan Valley Athletic association, members were present from Slocan City, Perry's, Appledale, Winlaw, Vallican, Passmore, and Slocan Park. Mr. Hicks was in the chair. The report of the year's work and the financial statement were read by the secretary, Sam Bentley, and showed the association to have had a very successful season financially and otherwise. The meeting decided to hold its next track meet at Slocan City on June 3, 1932, which would be followed by a dance in the evening. It was also decided that the age limits of competitors be the same as last year, and that two additional open events be added to the program of sports, making a total of 46 events to be decided on the day of the sports.

The following members were selected to act as an executive committee and also represent their respective districts.

Miss Lynes and M. McMillan, Slocan City; H. Gustaphason, Perry's; J. Trozzo, Appledale; William R. Cutler, Winlaw; Gordon Strong, Vallican; George Forbes, Passmore; Gordon Newall, Slocan Park; William Hicks, president and S. Bentley, secretary-treasurer.

Thermometer Hits 18 Below, Fernie

FERNIE, B. C., Nov. 23.—The temperature dropped to 18 below zero on Friday night. The ice committee of the curling club has been busy today getting their iceman on the job, to cooperate with Jack Frost's visit. Curlers are expecting games to start before next Saturday if Jack Frost can only be persuaded to stay a few days.

Mrs. MacIntosh Is Bridge Hostess in Honor of Guest, Cranbrook

CRANBROOK, B. C., Nov. 23.—Judge and Mrs. Thompson returned on Saturday from a week spent at Golden and Sinclair hotsprings.

Mr. and Mrs. F. V. Staples of Invermere were Cranbrook guests on Friday en route from Creston to their home in Invermere.

Mrs. Willis was tea hostess at the Women's Badminton club on Friday afternoon.

Mrs. MacIntosh was a bridge hostess on Friday afternoon in honor of her guest, Mrs. Hall of Drumheller. Mrs. MacPherson and Mrs. Large were the prize winners. The guests were Mrs. Wilson, Mrs. Marsh, Mrs. Ironside, Mrs. Scott, Mrs. G. E. L. MacKinnon, Mrs. Fink, Mrs. Fergie, Mrs. Barber, Mrs. Cameron, Mrs. Large, Mrs. MacPherson, Mrs. Manning, Mrs. Brackett, Mrs. Little, and Mrs. Ellis.

The ladies of the Evening circle of the United church held a successful afternoon tea and sale of home-cooking on Saturday afternoon. The other feature, very popular, was a fish pond for the children. A good sum was netted.

Messrs. Munn and Birch are in the city auditing the books at the city hall.

The annual bazaar of the Ladies' aid of St. Mary's church was held Wednesday afternoon.

"Days of '49" Proves a Hit at Cranbrook

CRANBROOK, B. C., Nov. 23.—The Gyro carnival "Days of '49" on Thursday, Friday and Saturday evenings, while not taking in the money of the former performance of the same nature, received a fair patronage. Gyro members and young people of the town were amusingly garbed in costumes of the nineties in the gold rush areas and these kept the various booths and games going and frequented the dancing floor in the center of the room. To encourage a lavishness of expenditure, paper money in large amounts was exchanged for actual money. Bingo tables, wheels and other features were well patronized. A grand prize was given when a number from those on attendance tickets. This was won by H. E. Wheeler.

Proceeds will be used for the purpose of paying off an indebtedness left over from the summer expenditure on the swimming pool.

SOAK 'EM

Clothes soaked over night in lukewarm sudsy water are certainly easier to wash in the morning than those that have not been soaked. Be sure that the soap is pure and then go to it.

Colds NR

At first sign of a cold, take NR—NATURE'S REMEDY—the laxative that thoroughly cleans your intestines. It is the one quick way to get relief and guard your health. Mild, safe, purely vegetable, pleasant—25c.

TO-NIGHT TO-MORROW ALRIGHT

The All-Vegetable Laxative

To Brighten HER Christmas

AND to serve as a daily, hourly reminder of the happy occasion. Surely you will choose a Gruen Guild Watch, for no other gift combines beauty and utility so completely.

"La Moderne" shown above makes an ideal gift, $37.50. Other styles from $35.

J. B. Gray

JEWELER

PHONE 333 BAKER ST.

"I've Reason for Crowing!"

"Chantecler cigarette papers, ready-gummed and packed in the easy-to-use booklets . . make 'rolling your own' an unfailing pleasure, and smoking your own, a joy. They're the best cigarette papers you can buy!"

Chantecler

PURE RICE CIGARETTE PAPERS

AUTOMATIC 120 LEAVES 5¢ BOOKLETS

MADE IN FRANCE

To Subscribers to The DOMINION of CANADA 1931 NATIONAL SERVICE LOAN

$150,000,000 5% Bonds

5-Year Bonds—Maturing November 15, 1936—price 99¼

10-Year Bonds—Maturing November 15, 1941—price 99

THE BANK OF MONTREAL, at any of its Branches throughout the Dominion, is prepared to execute, *without charge*, purchases of bonds in the above issue.

Full details and information will be gladly furnished at any office of the Bank.

BANK OF MONTREAL

Established 1817

TOTAL ASSETS IN EXCESS OF $750,000,000

WOMAN'S PAGE

Efficient Housekeeping

By LAURA A. KIRKMAN

TOMORROW'S MENU

Breakfast
Bananas
Cereal
Boiled Eggs Toast
Coffee
Luncheon
Cheese Omelet
Raisin Bread
Jam Cookies Cocoa
Dinner
Cold Sliced Beef
Rice Croquettes Carrots
Lettuce Russian Dressing
Orange Meringue Pie
Coffee

ANSWERS TO INQUIRIES

Nineteen: "I have a lot of plain, color-fast cotton broadcloth on hand, in rose and want to make some aprons out of it as Christmas gifts. I have a good pattern, but can't think out how to decorate them. Can you help me?"

Answer: Have you ever made flowers out of ric-rac braid? Four of these, about the size of a quarter, make a lovely decoration at the hem of any apron. Another flower might be used to decorate center of patch-pocket, and still more at the bib-top. To make one flower, form a circle of ric-rac, blind-stitching it down on the outer edges, and catching down the points firmly, then filling in the center with French knots (in yellow). Also put a French knot on each inside point of the ric-rac. Use green mercerized embroidery cotton to outline a stem, if you like, with a few lazy daisy stitches for leaves on this stem.

Miss R: "Have you a recipe for Spiced Cranberry Jelly?"

Answer: Spiced Cranberry Jelly: Pick over the cranberries, removing stems, etcetera. To one and one-half quarts of berries add three cups of water, six whole cloves and two teaspoons of cinnamon bark (or stick) and let simmer 15 minutes in a covered saucepan. Now press the soft pulp through a wide-meshed sieve and to this sifted pulp add three cups of granulated sugar. Let boil gently three minutes longer, as you stir steadily, then turn into small molds which have been rinsed out in cold water, and set in a cold place to become firm before unmolding.

Reader: "What is a good way to decorate iced fruitcake? Would you advise those tiny colored candies?"

Answer: Yes, either the colored candies or else cut colored gumdrops into "petals" with scissors and form flowers with them.

The Beauty Box

by Helen Follett

Women of cheerful dispositions are so much sweeter to look at than those who whine and complain, you'd think that even ordinary intelligence would tell the lemons to perk up, assume a smile, even if they don't feel gay. And cheerfulness is a wonderfully effective insurance against those meanie lines that appear at the mouth corners when lips are drawn down. Brooding and grouching mess up the physical machinery, snake away the healthy appetite, interfere with assimilation and nourishment. There is no health in 'em, nor beauty, either.

Flushing is due to sudden action of the little capillaries that are close to the skin surface. It is an emotional phenomenon and occurs more often when the skin is thin and sensitive than when it is a thicker structure. Hearty eaters are more likely to suffer from ruddiness than those who are more discriminating in the matter of diet. Ointment of zinc oxide is recommended for local treatment.

Hair ornaments must be chosen with discretion. If they produce a dressed-up look it is best to banish them, overdressing being about the worst form of dowdiness. Every coiffures are going up, and they offer opportunity for a smart little comb, clip or barette. But be cautious and wary.

When the complexion ruffles up into scales, goes dry, and behaves in a suicidal manner, an oatmeal pack will be found beneficial. Mix the oatmeal with rosewater until it is the consistency of cold cream. Apply, let dry, bathe away and then work in an oily cosmetic.

The High Speed Girl

by May Christie

Here are the characters in this sparkling serial:

Laurel Oakes, the heroine, is 19. A product of today! Hectic, reckless, utterly confused as to the right and wrong of everything, but crazy for a good time, with all the means to her hand, and yet conscious of "missing something . . she knows not what! Her selfish, pleasure-seeking parents neglect her.

Imogen Gay, a beautiful little rotter in the same social set, but lacking entirely the good heart of Laurel Oakes. Not content with the men in her own crowd, dissipated and futile as most of them are, Imogen takes "fliers" into the night club underworld and even has a friend who is a leader in a notorious dope ring!

Roger Sartoris, 20, a jaded young man who has turned his eyes on the sweet freshness of Laurel. Another friend of Imogen's is Sammy Scholtz, a sort of minor princeling in the underworld of dope, night clubs, etc. It gives Imogen a great kick to meet him sub-rosa. He is a very dangerous character, as time proves.

Bruce Harvey, the really decent man in the story . . not rich like Sartoris, 'not crooked like Scholtz, but with fine ideals and ambitions. Bruce is in love with Laurel Oakes, despite her wild conduct, for he sees that the girl has never had a chance in life. Imogen advises Laurel that she must marry wealth!

CHAPTER 1

"Love," said Miss Laurel Oakes, aping extreme sophistication as she juggled with a cocktail shaker in the library of her parents' summer home far down on Long Island on an exquisite June evening, "is bunk that's never cramped my style, and never will! There's no such thing today as love! It's all hooey!"

"Is that so? And you so young and beautiful?" mocked Roger Sartoris in his suave voice as he sprawled in a big chair near the speaker and regarded her with lazy interest. "That's what might be called a sweeping statement. And what do you substitute for love?"

"'Kick'," responded the nineteen-year-old Laurel tersely, flipping some of the bright liquid into a glass, and sipping it in the manner of a connoisseur. She made a grimace. "Hell's bells! there's certainly no kick to this!" and with a dexterity born of considerable practice, she added a liberal quota of Bacardi to the main body.

"'Drink, puppy, drink!'" She handed her visitor a brimming goblet on which was painted a rampant rooster. "'A hair of the dog' . . . that's what you need to clear away your hang-over."

He did not raise himself an inch from his recumbent position as he took the glass. Good manners . . the small amenities of life were considered rather 'bourgeois' in this swift young crowd.

"Here's how!" He drained it at a gulp, while Laurel stood for a moment looking down on him.

"Want another?"

"Yep." She took his glass, refilled it . . filled her own. They drank together.

"Continue the bright line, my child. Occasionally an idea trickles out. I'll say you've a brain somewhere dormant in you, Laurel."

"About . . love?" asked she, taking no offence at Roger's 'joshing'. Politeness was declassee with 'the gang' . . . and really to have Roger here at all (because of his reputation, and the fact that at 29 he had already had a couple of divorces and was supposed to be her girl-friend Imogen's property) was very flattering.

"Yep. Shoot. I want to hear where your biggest kick comes from? If love's definitely 'out,' then I suppose it must be either gin or rum?"

"Aren't you rather confusing the means with the end?" She lingered on the qualifying adverb at the same time pulling her most sophisticated trick, tilting her chin as high as it would go, a cryptic, Mona-Lisa smile hovering provocatively about her lips, and regarding him through half closed lashes.

"Most people do confuse the means with the end. In fact, the end fairly leaps at you before you've even had time to decide the procedure," smirked Roger.

"Conceited ass! You think as easy as that the women fall for you?"

"Sure they do! Woman's 'freedom' is God's greatest gift to man, as one of your own sex has just written."

"How you hate yourself! But don't flatter yourself that your victims are in love with you!"

"Then 'tis my fatal sex-appeal! D'you know, you've got a good dash of 'it' yourself, little sister?"

Laurel flushed under her thick layer of paint and powder. She wasn't out of her teens yet, and, though she wouldn't have confessed it for worlds, often felt, amid "the gang" like a helpless, directionless little cork bobbing about on a metaphorical ocean!

Where was she going? What was it all about? To what end the drinking and petting and general whoopee-rising?

"Eat, drink and be merry as hell," was her friend Imogen's slogan . . . which already had led Laurel into strange byways whose least unpleasant souvenir was a sore head next morning.

But she wasn't going to be fazed by such as Roger. She tossed her head—a pretty little head with a good deal of embryo gray matter in it, however miscredited. "Love's nothing but a biological urge," she said, "and—according to the psycho-analysts—once you've got a thing's number—I mean, dragged it up into the open—then you needn't be afraid of it."

"Ha!" Suddenly the man got up, moving with a swift, fascinating grace of a panther. He put his two hands on the girl's shoulders, slipping them crosswise down behind her, and drawing her close to him. "You mean you wouldn't be afraid of—of me—Laurel?"

And in his eyes she saw the queerest smoldering light. They were dilated at the moment—and quite yellow, like an animal's.

Her impulse was to draw away at once. She felt she hated Roger now . . yet at the same time as though she were under a sort of hypnosis.

Don't let him see. . .

But what did anything matter so long as you got a kick out of it, was the credo of her crowd.

"I'm going to kiss you . . and my kisses hurt," breathed Roger, his face—quite a handsome face it was, in a dissipated manner—but an inch or two from her own.

"Laurel—"

She closed her eyes. It seemed to her a film had come on his. That elemental look had the most curious, breath-taking effect on her.

"O-oh!" The long kiss ended. She drew back violently with a shaky little laugh. Another little notch set up in your vanity!"

"My heart, Laurel—"

"I said vanity! You men are too bored and lazy to have hearts these days. But if you had, they're so full of other men's wives and 'easy' older women that there isn't any parking place in them for us girls!"

"You precocious infant, what on earth do you mean?"

"Oh, don't be sissy, Roger. Be yourself! I'm only de-bunking love and showing that I'm wise to you!"

"And all I want to do is kiss you."

"That's your darn lasiness again! You haven't the intelligence to do anything else. You take me for a nit-wit!"

"Indeed I do not."

"Thanks for the compliment. I do occasionally try to use the old bean, you know. And the next time you feel the urge-to-kiss, remember that drunkards, lovers and the 'non compos mentis'—otherwise the mentally deficient—are all in the same category."

"Indeed? Who sprang that line?"

Laurel shrugged her shoulders nonchalantly. "An eminent German sexologist."

"So, you read that stuff?"

"Why not? With men like they are today, we girls must up and get some sort of an education!"

"For your protection?"

"I don't know that we really want to be protected." Laurel lit a cigarette, seated herself on the sofa and made a place for Roger beside her. Now she felt more in command of herself, and calmer. "We're all like Galsworthy's monkey, you know—avid to squeeze the last drop of juice from the fruit of life. Does that sound hackneyed?"

"Yes. And cynical, too."

"Oh, no. It just means that we girls today are of a very inquiring turn of mind."

"Carpe diem, quam minimum credula postero.'"

"Which," Laurel translated unexpectedly, "means 'seize today but don't think of tomorrow.' Well . ." swinging round on him challengingly, "don't you figure that's quite an excellent motto?"

"In other words," supplemented Roger, "you believe that what's sauce for the goose is just as dainty a tid-bit for the gander?"

"You get me, Steve," grinned Laurel. "We girls will try anything at least once. We're all highly experimental!"

* * *

Roger had gone. Her parents being off on their own diversions, Laurel had dined alone.

Then Imogen telephoned around 10 p.m. from the bungalow 10 miles away where she was visiting.

The "gang" had got a new rendezvous for that evening. Laurel was to get into her roadster and follow a certain route and specific instruction. Finally, turning to the left, a mile beyond the bridge that spanned a certain little stream, Laurel was to turn to the left again and drive on until she saw a light burning. . .

"Heavens! Is this a Klu Klux stunt, Imogen?"

"No, but it'll be a lot of fun, and any amount of booze," burbled Imogen.

"How many'll be there?"

"Oh, at least twenty of us."

"Sort of a moonlight picnic?"

Mm. Not in the open. But I'll bet we're going to get an awful kick out of it."

"Imogen, tell me, what is it?"

"Oh, a new kind of a night club!"

"In a road-house?"

"No. It was Freddie DeFarge's idea. He's the leader of that new painting school in Montparnasse, in Paris, you know. I confess I'd never have thought of it!"

"You intrigue me, Im! It sounds like a kind of wild notion."

"You said it, kid. Our 'opening' will be with six bottles of Scotch and six of real champagne! And how!"

"Right. I'll be there. I suppose there'll be someone to see me home in case I get blotto?"

"Sure thing. Only don't bag Roger. He's my pet property!"

Before the mirror in her beautiful chintz-decorated bedroom, Laurel Oakes surveyed herself.

A heavy make-up covered her pretty little face.

Her mouth was elaborately rouged her eyelids artificially darkened.

(To be continued.)

Be Fair to Baby

Give him the best body builder money can buy

SCOTT'S EMULSION

of Norwegian Cod Liver Oil

Rich in the Rickets Preventing Vitamin D

Benvenuto Cellini, in All History the World's Greatest Jewelry Artist, Talks on

JEWELRY

The GIFT Supreme Through the Ages

A Silver Statue in 1544

FOR KING FRANCIS I.

"When I saw King Francis I. of France enter, I ordered a huge silver statue of JOVE, which I had made for him and decorated with antique bronze and figures, to be pushed forward slowly. When this great charm of my work, which was so well fashioned, came to the King's eyes, he said: 'This is much the most beautiful thing that was ever seen by any man, and I, although I delight in and understand these things, could never have imagined the hundredth part of it'."

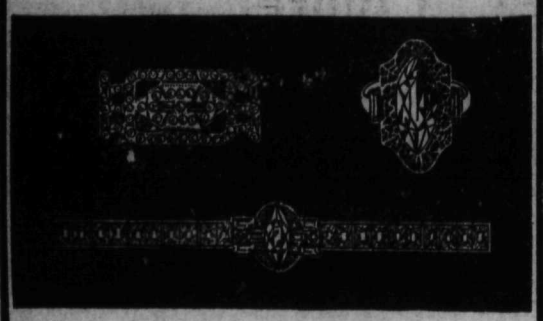

Jewels of Today

At the stores mentioned below are precious and semi-precious stones set in beautiful mountings. Fine matched pieces complete the ensemble.

Your Nelson Jeweler Has the Goods

Beautiful—Modern—Lasting

E. Collinson—J. B. Gray—A. T. Noxon

Nelson Jewelers

ENLARGED PORES

The charm of even the loveliest is threatened by enlarged pores! Pompeian Night Cream (a cold cream) will cleanse your skin thoroughly, taking away all the dirt particles that clog your pores. Its companion, Pompeian Day Cream, is a smooth Vanishing Cream . . . a perfect powder base.

Be sure to use Pompeian Beauty Powder. It spreads smoothly and will cling.

POMPEIAN

PRODUCTS FOR BEAUTY

Vassar's Cash Meat Market

Money Savers for Tuesday and Wednesday

Choice Steer Beef		Pork—Lamb—Veal	
Sirloin Steak Per lb.	19c	Pork Steak Per lb.	14c
Round Steak Per lb.	17c	Pork Loin Chops Per lb.	18c
Club Steaks Per lb.	22c	Lamb, Loin Chops Per lb.	20c
Fresh Hamburg Per lb.	12c	Veal Chops Per lb.	20c
BARGAINS		**BARGAINS**	
Spring Chix Per lb.	22c	Picnic Hams, Per lb.	17c
Young Fowl Per lb.	18c	Cottage Rolls Per lb.	18c

JUST ARRIVED, FRESH FISH

He needs the extra nourishment that FRY'S COCOA gives

Extra nourishment means extra energy, extra warmth, safety in the cold, dangerous days ahead. You know how nourishing milk is. When made into FRY'S Cocoa it is nearly half as nourishing again. See that the children have their FRY'S—the cocoa with the chocolaty flavour—and the most economical food-drink you can buy.

Write for free Recipe Book

J. S. Fry & Sons (Canada) Limited, Montreal, Que.

Made by the oldest Cocoa and Chocolate House in the world

Sweetness & Heat!

You Know--

Lump sugar cost 3 cents a pound over granulated sugar and a few people buy it because it "lasts longer and looks better."

Some people still pay $2.00 to $4.00 a ton more for lump coal because they think it "lasts longer and looks better."

There is no more sweetness in lump sugar than in granulated and using lump sugar generally takes more than is needed.

Just So

Lump coal has no more heat than nut or pea coal and using lump coal always consumes more than is necessary because of irregular fire beds and inconvenient firing habits.

Lump coal is often impossible to burn without gas, smoke or soot troubles, when smaller uniform-size coal can be burned with cleaner and lower cost results.

It is merely a matter of knowledge as to proper ways of handling.

We Know--

You can do the same as thousands of homes proved last year, that "Corbin Washed" coal is most desirable, because of high heat, with no soot and best of all it sells at a lower price.

It is our business to know about fuel, and we desire to show you how to cut your fuel bills by using "Corbin Washed" Coal; which is mined in British Columbia and is specially prepared for Eastern British Columbia Homes. It is a clean coal for particular people.

"Corbin Washed" coal is the logical fuel for Nelson homes, because it carries a low freight rate, which added to the low mine price on this high heat, steady burning coal enables us to guarantee you the "Most Clean Heat Per Dollar."

We will give you simple printed firing rules allowing you more convenient habits and your coal will go much further at a lower cost per ton.

"Corbin Washed" comes in two sizes for use in residences and both these sizes are screened, washed and cleaned for domestic use.

See These Low Prices!

for a coal which burns and heats like anthracite

"Corbin Washed Furnace"

75% Coarse Coal including stove and nut. Per ton $10.00

"Corbin Washed Steam"

A screened coal which includes 75% Nut and Pea Coal for use in cold weather and especially for large heating plants. Per ton $8.00

Special Prices on Carload Lots

Williams Transfer—Agents

Phone 106

Vary your meals try this new MAGIC MENU

● Look for this mark on every tin. It is a guarantee that Magic Baking Powder does not contain alum or any harmful ingredient.

What dessert could be more tempting than luscious apple pudding! Especially when it tops off a delightful meal like this one, suggested by Miss A. L. Moir, graduate dietitian of Macdonald College and now dietitian at the Central Branch, Y.M.C.A., Montreal.

LUNCHEON MENU

Cream of Mushroom Soup
Parker House Rolls
Chicken à la King in Pattie Shells
Candied Sweet Potatoes
Baked Apple Pudding*
Hard Sauce
Chase & Sanborn's Tea or Coffee

Miss Moir says: "I always use and recommend Magic Baking Powder because it combines efficiency and economy to the highest degree. Besides, 'Magic' always gives dependable baking results."

Try Miss Moir's Recipe for *APPLE PUDDING

1 cup flour
1 teaspoon Magic Baking Powder
¼ teaspoon salt
5 tablespoons melted butter
1 tablespoon milk

Sift flour with baking powder and salt. Add melted butter and milk to make a stiff batter. Bake in individual moulds or drop over apples and bake in the oven at 250°F. for 30 minutes. Serve hot with hard sauce.

Dozens of other delightful recipes are listed in the New Free Magic Cook Book. If you bake at home, write to Standard Brands Limited, Fraser Ave. & Liberty St., Toronto, and a copy will be sent to you.

BUY MADE-IN-CANADA GOODS

MAGIC Baking Powder ensures better baking results

Spats

At this time of the year Spats is the necessary and proper thing to wear with Oxfords.
SPATS FOR MEN
in
Greys and Fawns
$2.25 and **$2.50**

R. Andrew & Co.
Leaders in Footfashion

Carnegie Corporation May Expend Money for Canadian Universities

TORONTO, Nov. 23 (CP)—Plans for a general survey of Canadian Liberal Arts college libraries, which will be carried out within a year, were formulated today at a conference held at Toronto public library where an advisory group of three Canadians met with R. M. Lester of the Carnegie Corporation of New York, and Dr. W. W. Bishop, chairman of the advisory group on college libraries for the United States.

The Canadian group consists of Dr. George H. Lock, public librarian of Toronto (chairman); President F. W. Patterson, of Acadia university, and Professor Fred Landon, University of Western Ontario.

As a result of the proposed survey it is contemplated that the Carnegie corporation will make available a considerable sum to be expended among Liberal Arts colleges in Canada and in Newfoundland for purchase of books.

EAT MORE of this CORN SYRUP
more nourishment for less money
EDWARDSBURG
CROWN BRAND CORN SYRUP
the CANADA STARCH CO. LIMITED MONTREAL

Fairway Cash & Carry

Specials for Tuesday and Wednesday

GROCERY DEPARTMENT

Our new supply of Mixed Peel, Raisins, Currants, and Nuts is in and we offer these goods at very low prices.

FRESH GROUND COFFEE, lb.	25¢	SPECIAL—P. & G. SOAP, 6 for	23¢
BULK DATES, lb.	10¢	ONIONS, 15 lbs.	25¢
CROSSE & BLACKWELL'S SPAGHETTI, per tin	10¢	CARROTS, 10 lbs.	25¢

GOLD DUST SCOURING POWDER, 5 tins **25c**

BAKERY DEPARTMENT

MILK MAID BREAD. The best in town. 4 loaves . **25c**

MEAT DEPARTMENT

COMBINATION SPECIAL
3 lbs. Plate Boiling Beef, 1 lb. Butter, 2 lbs. Lard, 1 lb. Sliced Bacon.
All for **$1.00**

FRESH KILLED CHICKEN: Per lb. **20c**

LOIN PORK CHOPS, Fresh Cut. 2 lbs.	35¢	SHOULDER AND BLADE RIB ROASTS, Steer Beef, lb.	10¢
SWIFT'S FAMILY PORK SAUSAGES, 2 lbs.	35¢	SWIFT'S PEAMEAL BACON. Whole or half. Lb.	26¢

SPECIAL WHITE FISH—Average 2 and 3 lbs. Each ... **25¢**

SPECIAL 2-lb. TIN BAKEASY. Per tin ..... **25¢**

FANCY CREAMERY BUTTER FAIRWAY BRAND. 3 lbs. **73c**

Free Delivery on all orders over $2.00

Society

This column is conducted by Mrs. M. J. Vigneux. All news of a social nature, including receptions, private entertainments, personal items, marriages, etc., will appear in this column. Telephone Mrs. Vigneux at her home, 519 Silica street.

Mr. and Mrs. W. R. Jarvis and daughter Mary of Procter were city visitors yesterday.

• • •

Mrs. B. A. Stimmel of Trail spent yesterday in town.

• • •

T. W. Bingay of Trail has left on a business trip to Vancouver.

• • •

Mrs. William Fraser of Kootenay Bay is a city visitor.

• • •

Mrs. A. R. Swanson, who has been the weekend guest of her son and daughter-in-law, Mr. and Mrs. Earl E. Swanson, Maple avenue, Fairview, left yesterday morning for her home in Kimberley.

• • •

Mr. and Mrs. C. S. Leary of Nakusp paid a visit to town yesterday.

• • •

Miss D. Walker of Crawford Bay spent yesterday in Nelson shopping.

• • •

Mr. and Mrs. Hugh Matatall of Salmo were city visitors yesterday.

• • •

Mrs. Moise Bourgeois of Crescent Valley has arrived to visit her son-in-law and daughter, Mr. and Mrs. Henri Gagnon, Carbonate street.

• • •

Hugh Burnett, Terrace apartments, has returned from Vancouver, where he went to attend the funeral of his mother.

• • •

Mrs. James Buchanan of Trail spent yesterday in the city.

• • •

Mrs. James H. Ryley of Queens Bay has arrived to spend the winter in Nelson and has taken up residence at 509 Kootenay street, Fairview.

• • •

On Thursday evening, Mrs. B. Lowery, Nelson avenue, Fairview, was hostess at a smart surprise party and dance, given in honor of her husband's birthday anniversary. Mrs. R. D. Hall and Mrs. W. R. Steed acted as hostesses and received the many guests until Mr. and Mrs. Lowery arrived. Soon after their arrival, some 60 friends gathered around Mr. Lowery and sang "For He's a Jolly Good Fellow." Arthur B. Gilker made a speech and on behalf of the guests presented the honoree with a handsome walnut table and bill fold. The lunch table which was artistically arranged by Mrs. Hall and Mrs. Lowery was very attractive with shaded bronze chrysanthemums in silver vases and tall tapers in silver sconces. The scrumptious birthday cake with its numerous candles occupied the table center. Mrs. Ernest Marsden and Mrs. Fred Webber caused much merriment with their humorous duets. Jack Toulson entertained at the piano and also led the older boys choir in community singing. Russell McEwan acted as master of ceremonies. Albert Foster provided the snappy outfit for the dance music. Mrs. Lowery was ably assisted by Mrs. T. H. Willits and Miss Mary Willits, who made the very exclusive caps and by Victor Owen and Reginald Stratton who acted as ice cream vendors. A buffett lunch served at midnight the serviteurs were Mrs. Harold H. Hinitt, Mrs. R. D. Hall, Mrs. W. B. Steed, Miss Gwen Lowery, David Kerr, Victor Owen, Archie Anderson and Mrs. Lowery. Before the guests departed E. H. Paterson read a humorous paper on the activities of the evening. Those invited were Mr. and Mrs. Russell B. McEwan, Mr. and Mrs. Harold Hinitt, Mr. and Mrs. T. H. Willits, Mr. and Mrs. R. D. Hall, Miss Annie Willits, Mrs. L. Hanna, Miss Amelia Hanna, Mrs. Gladys Webb Foster, Mr. and Mrs. Ernest Marsden, Mr. and Mrs. C. W. Tyler, Mr. and Mrs. H. M Whimster, Mr and Mrs. H. E. Minton, Mr. and Mrs. A. Clyde Emory Mr. and Mrs. J. Lundie, Ald. and Mrs. J B Gray, Mr and Mrs William Hampshire, Mr. and Mrs. Arthur Collinson, Mr. and Mrs. E. H. Barwood, Mr. and Mrs. J. Dronsfield, Mr. and Mrs. Fred Webber, R J. Hewitt, Victori Owen, Arthur B. Gilker, Reginald Stratton, Jack Toulson, Jack Meek, W. Davies, F. Nichols, Jack Boyd, Mr. and Mrs. W. J. Gerbracht, Miss Blanche Beatty, Miss Gladys Shorthouse, Miss Winnifred Borthwick, Miss Gwendolen Lowery, Dr. C. Bradshaw, Mr. and Mrs. E. H. Paterson, Dr. and Mrs. Wilfrid Laishley, Archie Anderson, Jack Teague, Mr. and Mrs. Robert Andrews, Mr. and Mrs. David Kerr, J. G. M. Locke, Mrs. J. S. Carter, Albert H. Foster, Dr. and Mrs G. A. C Walley, Wilfrid Lowery, and Mr and Mrs. B. Lowery.

• • •

Walter L. Sheeler of Los Angeles, who has been on a few weeks' business trip to Alaska and coast cities, returned to Nelson last evening.

• • •

Miss Lean Nedelec, who attends Nelson high school, spent the weekend at the home of her parents, Mr. and Mrs. F. Nedelec in Yahk.

• • •

Mrs. Martin Kendrick, who has been in the eastern states for the past few weeks was in town Sunday en route to her home in Rossland.

• • •

Mr. and Mrs. David Kerr, Vernon street, have as their guest Mrs. Kerr's brother, Gordon Smith, of Minneapolis.

• • •

Mrs. A. J. Watson of Kootenay Bay spent yesterday in the city.

• • •

Mrs. H. M. Heath, Carbonate street, has as her guest her sister, Mrs. Joseph Herdman of New Denver.

• • •

Harold Schultz has arrived from the Okanagan and is the guest of his parents, Mr. and Mrs. H. G. Schultz, Edgewood avenue.

• • •

G. T. McGregor of Crawford Bay paid a visit to town yesterday.

• • •

Mrs. A. T. Horswill, Carbonate street, entertained the members of Mrs. Fred H. Graham's circle of St. Saviour's Church Helpers yesterday when those present were Mrs. Fred H. Graham, Mrs. E. C. Smith, Mrs. F. R. Pritchard, Mrs. Mabel Rocliffe, Mrs. Ernest W. Steel, Mrs W L Affleck, Mrs. A. J. Dunnett, Mrs. Harry Gore, Mrs. A. J Cornish, Mrs P. G. Morey, Mrs. T. E Maddock and Mrs Horswill.

• • •

Mr. and Mrs. W. McKay were recent visitors in Nelson from Balfour.

• • •

George Marquis, Fairview, has returned from an extended visit to the states.

• • •

Mr. and Mrs. J. S. Robertson of Rossland were in the city yesterday.

• • •

Rev. John Collins, C. S.S. R., who has been spending the past couple of months in Nelson and district, has left for his home in Vancouver. En route Father Collins is visiting in Coeur d'Alene.

• • •

The Central Badminton club entertained at an enjoyable party recently in the institute rooms. The evening was spent in dancing, many novelties being introduced. Those in charge of arrangements were Miss Grace McDonald, Miss Winnifred Borthwick, Victor Owens with Norville German as floor manager.

• • •

Mrs A. J. Cornish entertained informally at the tea hour recently at her home on Latimer street when her invited guests were Mrs. H. McArthur, Mrs. W. M. Cameron, Mrs. P. Richards, Mrs. Douglas Chamberlain, Mrs. E. H. Barwood, the Misses Frances and Helen Scanlan, Mrs Harry Gore, Mrs. R W. Dawson and Mrs. A. A. G. Williams.

• • •

Mr. and Mrs. J. McDonald of Balfour were recent visitors to town.

• • •

Miss Jessie Anderson, who attends Nelson Business college, has returned from Trail where she has been the weekend guest of her parents, Mr. and Mrs. Anderson.

• • •

Mrs. W. E Marshall of Silverton was a city visitor yesterday

• • •

Among shoppers to town yesterday was Mrs. Roy Stillicorn of Kaslo.

• • •

Joseph Gallo of Poplar was a visitor to town during the weekend.

Social Events of Trail City

TRAIL, B. C., Nov. 23.—Mrs. J. Graham, who has been visiting her daughter, Mrs. Ralph Cook, and Mrs. David Milne, for the past week, returned to her home in Grand Forks Saturday.

• • •

Mrs. A. F. Mitchell of Robson is the guest of her daughter, Miss Doris Mitchell, for a few days.

• • •

Mrs. J. H. Matthews returned to her home in Grand Forks Saturday after spending the past week with friends in Trail.

• • •

Mr. and Mrs. David Calder, Bay avenue, had as their guest over the week-end Mrs. Calder's mother, Mrs. C. A. Berry of Robson.

• • •

Mr. and Mrs. K. Knowler and daughter Hazel of Fruitvale were shopping in Trail Saturday.

• • •

Mrs. Herbert Clark and daughters returned from a short visit to Spokane.

• • •

Mr. and Mrs. W. H. Taylor returned Saturday from Greenwood.

• • •

J. Kelly of Silverton was the guest of his brother-in-law and sister, Mr. and Mrs. William Munroe, Third avenue, last week.

• • •

Mr. and Mrs. A. DeBruyn and family of Fruitvale were shoppers in Trail Saturday evening.

• • •

Mr. and Mrs. F. T. Cullen were the guests of Mrs. Cullen's parents, Mr. and Mrs. A. R. Hepburn of Fruitvale, yesterday.

• • •

Charles King has returned from a short visit with his parents at Crawford Bay.

• • •

Peter White is spending a few days at Cascade.

• • •

Harold Tugwood left Saturday for Vancouver, where he will visit relatives for two weeks.

• • •

James Quayle, who has been spending the past two weeks in the Pend d'Oreille, returned to Trail last night.

• • •

Mrs. E. Whittemore, Government road, entertained at three tables of bridge Saturday evening. Prize-winners were Mrs. Walter Douglas, first, Mrs. A. H. Hopkins, second, and Mrs. N. Wilmes, consolation. Mrs. E. J. Provost and Mrs. W. J. Sullivan assisted the hostess in serving.

Trail News of the Day

TRAIL HOUSES AND LOTS. Insurance. Notary. J. D. Anderson, Trail. (8123)

Boswell Guild Plans Annual Christmas Sale

BOSWELL, B.C., Nov. 23—Mr. and Mrs. Stanley Reed and three little girls, Ellen, Effie, and Joyce, have left to make their home in the Slocan district. They have been in Boswell for about two years, Mr. Reed having been employed at the Schaeffer-Hitchcock lumber camps.

Mrs. K. Wallace was hostess at the meeting of the Boswell church guild at her home on Tuesday. Final arrangements were made for the Christmas gift sale.

Mrs. Wallace was asked to be responsible for the home-cooking stall, Miss Sylvia Benedetti for the doll stall, and Mrs. Kennedy for the needle work stand. Mrs. Gilette, Mrs. W. L. Hepher, Miss E. G. Smith, and Mrs. H. Steele will help with refreshments while Mrs. C. Allen and Mrs. A. Dunford will be in charge of competitions.

Many members will go to the Memorial hall on Friday evening to decorate the hall and prepare the stalls for the bazaar.

Pimples Over Face Caused Severe Pain. Cuticura Healed.

"I had pimples and blackheads for nearly two years. The pimples were scattered all over my face and were hard, large and red, causing severe pain. They itched and burned and when I scratched it caused eruptions. The irritation prevented me from sleeping.

"I used different remedies but they did not help any. A friend recommended Cuticura Soap and Ointment so I purchased some, and after using three cakes of Cuticura Soap and three boxes of Cuticura Ointment I was completely healed." (Signed) Steve Barowencki, Crowtherview, Sask.

Soap 25c. Ointment 25 and 50c. Talcum 25c. Sold everywhere. Sample each free. Address Canadian Depot: J. T. Wait Company Limited, Montreal.

One Quality
NABOB
TEA & COFFEE
AS THEY SHOULD BE
Always fresh
SELECTED BY CONNOISSEURS
KELLY, DOUGLAS & CO., LTD. N.3

MRS WHITEHOUSE DIES FOLLOWING SECOND STROKE

Wife of Local Bank Manager Survived by Three Daughters

As a result of a stroke suffered three weeks ago, Mrs. Isabel Radford Whitehouse, wife of Francis Cecil Whitehouse, manager of the Nelson branch of the Canadian Bank of Commerce at Nelson, died yesterday afternoon, within half an hour of a second stroke.

Born at Guelph, Ontario, Mrs. Whitehouse, who was the daughter of Edward Radford, was in her 53rd year. She was married to Mr. Whitehouse in 1908, when Mr. Whitehouse was manager of the Bank of Commerce at Melfort, Sask. From there they moved to Verdun, Man., and then to Red Deer, Alta., coming to Nelson in 1920.

She leaves a brother, Alan Radford, who lives at Oxford, England.

In addition to her husband, she is survived by three daughters, Josephine, Margery and Barbara Jane.

MOTHER OF TRAIL LADIES IS DEAD AT QUEBEC HOME

Mrs. Riddell, Mother of Mrs. Buchanan and Mrs. Blaylock, Passes

TRAIL, B. C., Nov. 23.—The death occurred at her home in Danville Quebec, Saturday morning of Mrs. James Riddell, mother of Mrs. James Buchanan and Mrs. S. G. Blaylock of Trail.

Mrs. Riddell was predeceased by her husband two years ago. Besides Mrs. Buchanan and Mrs. Blaylock she is survived by another daughter, Miss Rose Riddell of Danville, Que., a two sons, J. S. Riddell of High River, Alta., and Howard Riddell of Montreal.

Mrs. Riddel was well known in Trail having visited frequently with her daughters. She was their guest as recently as last spring.

The funeral was held in Danville today.

Temperance Minded Are Blamed for Not Turning Out to Vote

VANCOUVER, Nov. 23—Apathy of the temperance minded people of British Columbia in not turning out to vote in the recent beer plebescites, was criticized by Dr. W. S. Reid of New Westminster in reading the president's report to the annual provincial prohibition convention today.

"There is no disguising the fact we have been losing," he declared, "but if the people who really were opposed to the beer parlors had turned out in force we would have snowed the wet vote under."

The church and many ministers throughout the province were "cool" toward prohibition, George Bell, one of the delegates, stated.

"The tide of the world is flowing toward prohibition nevertheless," said Dr. Reid. "Medical science is with us, and drinking men are not wanted in the commercial and industrial life, not even those who just drink off duty."

Mrs. Horsley Is Hostess, Nakusp

NAKUSP, B. C., Nov. 23.—A successful bridge and dance was given in the Knights of Pythias' hall on Thursday by the Pythian sisters. R. Beurge acted as master of ceremonies. Bridge honors went to Mrs. R. Buerge, ladies' first; Mrs. E. Munn, ladies' second; David Fulko, gent's first; B. Jones, gent's second.

Mr. and Mrs. Weller left Saturday for Nelson.

Miss Alice Leveque of Quesnel is holidaying with her parents, Mr. and Mrs. E. Leveque.

Mrs. G. P. Horsley of Crescent Bay was hostess at a delightful tea Thursday afternoon. Those assisting at serving were Miss Freda Brown, Miss Louise Horsley and Miss Betty Horsley. Musical selections were appropriately rendered by Mrs. Horsley and Miss F. Dilley. Those present were Mrs. N. Aispen, Mrs. G. Brown, Mrs. Howell Jordan, Miss Freda Brown, Mrs. A. Cowan, Mrs. A. B. Thompson, Mrs. G. C. Martin, Mrs J. Parent, Miss N. Granger, Mrs. Percy Young, Mrs. H. W. Herridge, Mrs. G. Hunter Gardner, Mrs. Sutherland, Miss Butlin, Mrs. Ralph Islip, Mrs. C. S. Leary, Mrs. E. J. Oxenham, Mrs. A. C Pound, Mrs J. Oxenham, Mrs. Charles Jestley, Miss Florence Dilley.

Egyptian Apple Orders Pickup

The export of British Columbia apples to South America has been a negligible quantity this year, due to the 80 per cent preference given to United States by Brazil and the embargo on apples entering the Argentine after the first of December. Chili and Peru have not purchased any.

Exports to Egypt have picked up well during the last few weeks, and almost as many cars have been sold as were exported there last year. More apple orders are available if the right size and variety can be procured to fill the order.

Mr. and Mrs. K. Dewar Visit in Wynndel

ROSSLAND, Nov. 23.—Mrs. James Burnstill, who has been spending the past month with her parents, Mr. and Mrs. H. Cherrington, has returned to her home in Beavermouth. En route she will visit with Mrs. W. Beames in Revelstoke.

Mrs. M. Wheeler and children left this week to spend the winter months with Mrs. Wheeler's parents in North Battleford, Saskatchewan.

Mr. and Mrs. Kenneth Dewar are visiting in Wynndel.

M. J. Gillespie, who has been visiting his father-in-law, James Gregory, has returned to his home in Vancouver.

Meagher's
607 Baker St. Phone 200

STORE NEWS

New Blankets and Comforters
Superior Quality at Lower Prices

Cotton Filled Comforters

Full size comforters with soft cotton fillings and coverings of silkoline. Assorted values and patterns.
SPECIAL VALUES AT EACH **$4.50**

Down Comforters

A splendid selection of these comforters. They come in full size, filled with excellent quality down and have coverings of good quality Sateen or Satin. A range of patterns and colors to select from and better than usual values.
EACH .. **$9.50, $12.50, $15.00** TO **$45.00**

Colored Bed Throws

The Famous O. V. Bed throws. Better than the usual quality. Made of the finest imported yarns in plain colors or plaids. All full sizes. Satin bound.
EACH ..... **$9.50** AND **$10.50**

Imported Wool Blankets

Skeldon's fine Scotch Wool Blankets in pure white with Pink or Blue borders. Whipped singly. Extra large size in 6, 7 and 8 lbs. weight.
SPLENDID VALUE, AT THE PAIR ..... **$10.50, $12.50** TO **$16.00**

Point Blankets at Less Than Market Value

A special purchase of these blankets enables us to sell them at less than the regular values. They come in all wanted colors. Three, three and one-half and four-foot sizes. Made of extra soft English wool.
PRICED AT EACH ..... **$13.75, $15.75** TO **$18.00**

Borden, Ferguson Off for Province Conservative Meet

Dr. L. E. Borden, M. P. P., and G. H. Ferguson, president, will represent the Nelson Conservative association at the annual meeting of the British Columbia Conservative association at Nanaimo November 27 and 28.

Dr. Borden left for Vancouver Monday night by the Kettle Valley train, and Mr. Ferguson will leave Tuesday morning over the Great Northern.

70 Rabbits Being Fattened for the Christmas Trade

CRAWFORD BAY, B. C., Nov. 23.—Mrs. Fisher is spending a few days at Grey Creek, the guest of Mr. and Mrs. O'Neil.

S. Richardson is spending the week-end in Nelson, the guest of Mrs. Martin, Delbruck street, Nelson.

Mrs. C. Freeman has 70 fine rabbits which she is fattening for the Christmas market.

J. B. Henderson Is Buried at Coast

VANCOUVER, Nov. 23.—Marked by a large attendance of friends and relatives, funeral services for John Baptist Henderson, aged 82, pioneer British Columbia resident, were held today, Rev. Willard Brewing, D.D., officiated, and burial took place in Mountain View cemetery.

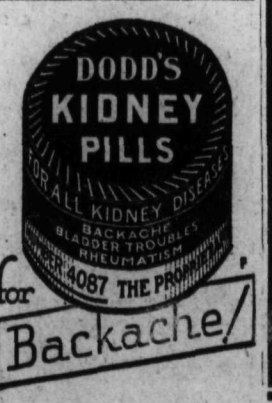

CHRISTMAS SALE IS HELD, PROCTER

PROCTER, B. C., Nov. 23.—A successful Christmas sale was held by the Balfour, Queen's Bay and Procter church guild was held in the Outlet hotel, Saturday.

During the tea hour musical selections were enjoyed. Two vocal selections were sung by Miss Mary Jarvis. Miss Jarvis was accompanied by her sister, Miss Margaret Jarvis. Mrs. E. McLennan and Mrs. H. Carne in turn gave several piano selections and Miss Barbara Seal recited a poem. The Balfour and Queens' Bay children sang a song. Mrs. A. Ritchie accompanied them. Those taking charge of the work were:

Works stall, Mrs. Brenckan, Mrs. J. Kennedy, Mrs. Morgan, Mrs. W. R. Jarvis, Mrs. W. Soles; Christmas stockings, Mrs. Houston; bake stall, Mrs. A. Ritchie, Mrs. Hudson.

Miss Dorothy Wallace of Nelson visited Miss Mary Jarvis for a few days.

AN UNBLEACHED MUSLIN COVER

If your bed springs are not of the box variety they should be covered over with a washable cover to prevent their rusting the mattress. The mattress will wear much better, too, if not resting directly on the springs.

PURE FOOD MARKETS

Tuesday and Wednesday Bulletin

FRESH KILLED TURKEYS for American Thanksgiving. Also Olympia and Eastern Oysters.
Order Early

EXTRA SPECIALS

CHOICE BREAKFAST BACON: 1-2 lb. pkg.	10c
Fresh Today, SALMON TROUT: Each	50c
FRESH KILLED TURKEYS: Per lb.	35c
FRESH PORK LIVER: 3 lbs. for	25c
FRESH PIGS' FEET: 3 lbs. for	25c
FRESH CALF BRAINS: Per lb.	10c
FRESH CALF HEARTS: Per lb.	10c
FRESH PORK KIDNEYS: 2 lbs. for	25c

Burns & Co., Limited—Phone 50
West Kootenay Butcher Co.—Phone 5

The Nelson Daily News

Published every morning except Sunday by News Publishing Company, Limited, Nelson, B. C.

Member of Canadian Press leased wire news service.

Advertising rate cards and A. B. C. statements of circulation mailed on request, or may be seen at the office of any advertising agency recognized by the Canadian Daily Newspapers' Association.

SUBSCRIPTION RATES

By mail (country), per month	$ .60
Per year	6.00
By mail (city), per year	13.00
Outside Canada, per month	.75
Per year	7.50
Delivered, per week	.25
Per year	13.00

Payable in advance.

Member Audit Bureau of Circulation.

TUESDAY, NOVEMBER 24, 1931

British Industry Revives

The revival in British industry since the departure from the gold standard is particularly noticeable in the export group, notably coal, cotton and woolens. Official unemployment figures for the entire country show a decrease of about 150,000 in the past few weeks, with these figures being added to daily. The decline in the pound has given British manufacturers a tremendous advantage abroad through cheapening the price of their goods in terms of foreign currencies. Whether this advantage can be maintained will depend entirely on the manufacturers' ability to keep their costs down in the face of influences working for the increase. For, while the de-valued pound is an advantage, it is a disadvantage inasmuch as it increases the costs of imported raw materials and living expenses in the country. The first of these is neutralized in view of the fact that practically all manufactured goods are sold abroad and consequently the exchange is returned to the manufacturer, but the second, which is really the crux of the whole situation, and amounts to an indirect wage cut, is less easily estimated. Through the de-valued pound, manufacturers have been able to do indirectly what seemed impossible in a direct fashion, and it is on the workers' acceptance of this fact, as it becomes increasingly evident, that Britain's advantage in foreign markets depends.

The Rock of Liberty

Lord Atkin, a famous judge, regards it as something in the nature of a phenomenon that the ordinary layman has little or no conception of legal theory or legal knowledge. His lordship was selected to give the centenary lecture on law at King's College, and he defined its study as denoting the rules of civic conduct towards the state. How necessary it is for all to know something, at least, of the law is due to the fact that a person is surrounded by legal rules from the time of his birth, the Victoria Colonist points out. They apply to education and embarkation on a profession, to whatever is done in business, to relationship with neighbors, to householding, to the driving of a motor car. The law, in fact, pursues a man from the cradle to the grave, and finally settles his testimentary dispositions. It is necessary, therefore, for him to know the rules so that he may guide his conduct aright. It is a pity, since state education is so widespread, that so little attention is paid to this essential knowledge.

"Law," says Lord Atkin, "is the rock upon which is built the liberty of the British subject throughout the British Dominions, and it is the common element that cements the Empire and binds together the English-speaking races. From the educational point of view there is something more, because the principles of the law are tested and applied in the search of truth, and it is a great advantage that there should be one subject in which teaching was intended to ascertain the exact truth and thus to reach the highest aim—justice."

Winter Auto Travel Important

The Rossland-Cascade road having been opened for traffic following the recent heavy snow fall, consideration is now being given to keeping this highway open all winter.

All the Southern Interior is interested in this highway, but the people of Rossland, Trail and Grand Forks are most deeply interested. They will therefore no doubt use their influence in support of having the road ploughed whenever it may be necessary during the winter months. The Rossland-Cascade highway is a trunk road, and should certainly be kept open.

The same thing, of course, applies to the Trans-provincial highway between Crows Nest and Rossland. It is also necessary that the highways between Nelson and Kaslo, between Nelson and Nakusp and, between Nelson and Nelways, should be ploughed whenever a snowfall interferes with traffic.

From the viewpoint of public convenience, and from that of industry and business, it is essential to this district that traffic be kept moving. Once traffic is closed, it is immediately detrimental to business and industry of all kinds.

Winter Prospects

About the weather, you never can tell, but present conditions are at least encouraging to the hockey fans, who are this year looking forward to an unusually interesting hockey season, on account of the proposed addition of Kimberley to the Kootenay league. In addition to this, players of an exceptional calibre are said to be available for all the teams, which would suggest that the brand of hockey we are to see this winter would show an improvement over recent years.

Curlers are also feeling happy, and are looking forward to getting good value for their membership fees in other towns in Kootenay than Trail, Trail being the only one with artificial ice, and therefore a dependable season.

Skiing has already been commenced, and altogether the indications are for an unusually good winter from a sports viewpoint.

The coal man is also doing good business, and this perhaps is not quite so pleasing from the standpoint of the public, who have to buy the coal, but on the other hand, if there is anything in the theory that brisk, normal winter weather is good for the health, the public will find compensation in reduced doctors' and medicine bills.

"Between You and Me"

By "J.B.C."

Today is Tuesday, November 24. This date reminds one that the celebration starts in just one month's time. Christmas eve is just a few weeks away. It is on Christmas eve that we fill up the stockings, decorate the trees, send off the presents, and then wonder how we are going to pay for all our foolishness. But last Christmas eve was a gay eve at that. This Christmas will be equally as good as the last if we just make up our minds to make it so. There are 26 shopping days until Christmas. Do your stuff early.

* * *

Even if there is a thunder storm on Christmas eve, that will only make it easier for Santa Claus to go around the house without awaking the children.

* * *

It is lucky Gandhi is not in the Kootenays just now. The hardiest one must shiver at such a thought.

* * *

If you were in ancient Rome, and if you did as the Romans did, come dinnertime, you would dine on—of all things!!—chicken fricassee, vegetable plate and pumpink custard.

* * *

The general belief that the Romans had stomachs educated to peacock tongues and such table nifties is, according to J. D. Vehling, collector of ancient cook books, a lot of applesauce.

* * *

Vehling, once a cook, is now food editor of the Hotel Bulletin. His collection of cook books, part of which is on exhibit at the National Hotel exposition, is valued at $25,000. It consists of over 5500 items, manuscript and printed books, rare copper engravings, wood cuts and gilded menus of royal banquets.

* * *

His earliest manuscript, "The Art of Cooking" by Maestro Martino, master cook to the patriarch of Aquileia and later to the pope at Rome, was written in 1450 in hand and bound in the original binding of pressed calf on boards.

* * *

He prizes highly the menu and cook book of Louis the Fourteenth at Versailles, 1748. It consists of 332 pages and contains the names of the king's guests, the menus served and the expense attached thereto; also the names of cooks and other servants and the wages paid them.

* * *

The world's oldest cook book he has, too. It bears the name Aspicius and was written about 1900 years ago, but Vehling says its origin can be easily traced to Greece of the fourth century before Christ.

* * *

It was a cold day Monday and everyone seemed to keep indoors—It was with difficulty that your daily scandal was dug up—For instance I had to pause, lose a few steps, absorb a few more of Jack Frost's degrees in order to see that Jimmie McIvor was getting a hair cut—I almost had to stop still to see just what E. L. Buchanan was searching for on the wall in his office—After wasting a few moments I suddenly realized that "Buck" was writing a letter—And was looking for the date—And that was at about 4 p.m.—S. J. Gridley and W. R. Jarvis were having a brief conversation on the street—And Mr. Gridley inferred that it was safe to talk with the warden since he had been superannusted from the provincial jail—George Benwell, senior, made some sarcastic remarks, and ordered a bell boy to hike out six or seven hockey sticks when he saw Con Cummins approaching—And I heard that Ty Culley had instructed his better half to buy her powder and tooth paste at Herb Pitts' drug store—But he called it the city drug—Frank Meagher has a sore right hand—Numerous lawyers were shaking his paw—For Frank is a daddy—Noticed Doctor L. E. Borden, M. P. P., jaywalking at Baker and Ward—I made a note of it—And five minutes later I took the law into my own hands and did the same thing—Someone wanted to know just what the celebration on Saturday night was all about—Apparently someone was awakened at an early hour—And attempted to make the noise less noisy by hurling an apple at several parties making merry on their way home—But the apple missed its mark—The noise persisted—So I guess—Winter must be coming along pretty fast for a local curler remarked that new rocks cost from $25 to $40 apiece—

* * *

Now that Floyd Gibbons and Will Rogers have sailed for the orient from Vancouver Bob Bouchette can have all the glory in column writing in that vicinity. We'll likely hear of Will heaving a little in his passage to China over the broad Pacific. And if Will did land up in Alaska, his stuff might not be so hot, but it would be quite interesting

* * *

Floyd Gibbons will find lots of competition in the orient. His fast talk will not even compare with the words that fly when a few Chinese generals get excited about troop movements. If a guy spilling a bowl of soup over a restaurant table cloth can make all the Chinese waiters and cooks jibber worse than Floyd Gibbons ever thought about, what will a few Japanese troops suddenly advancing do to a few Chinese generals? All eyes on the orient for excitement.

* * *

Mme. Marie Charlotte de Gollier Davenport, born in Russia 107 years ago and educated at Vienna university and the Sorbonne, claims a number of prerogatives for her years, including frank criticism of her American hosts.

* * *

She indulged the right without restraint on a recent visit to Columbus She said:

"Your people are stupid and unfriendly and impolite.

"Each time I return here I find your people more dumb.

* * *

"They don't produce anything, they jog along like so many jackasses.

"I see no progress here; the people want no intelligence.

"All of the great stimulus that is the human soul is gone out of your people.

"I speak freely; I have seen so much."

But of the American people in general, Mme. Davenport said:

"You are darlings and I love you all."

* * *

Between you and me—Where is last winter's storm door?

James—Poor Mike was found frozen to death in bed this morning.

John—How did it happen?

James—He married the janitor's daughter you know.

"Now, if we were riding on the C.P.R. we'd get fresh hay twice a week."

What Do You Think?

Unemployed Want to Know How Millions Are to Be Spent

To the Editor of the Nelson Daily News

Sir: May I, on behalf of the unemployed now concentrated in the relief camps in the Kootenay district, voice a protest through the medium of your columns?

A few weeks ago, after months of bare existence, we welcomed the news that the long-looked-for government relief work was about to commence. The pay was low and the work was in the open under winter conditions.

Nevertheless, a half-a-loaf being better than no bread, the unemployed were only too thankful that the opportunity had arisen to work and earn a little—however little—and full of hope, went off gladly to the camps.

A few, the luckier ones, managed to put in one to two weeks' work. The majority failed to get on the pay roll at all.

Then, to the bitter disappointment of the unfortunates, the work closed down altogether—the refusal of the federal government to grant anything towards unemployment relief in British Columbia being the ostensible reason for this action.

The federal grant has materialized. Still there is no sign or prospect of the program of work being continued. The men in this camp are naturally getting restive. They are not receiving charity. The food is poor, to say the least, and in return a little work is required. The prospect of such conditions continuing throughout the winter is beginning to make the most stout-hearted despondent—the most loyal cynically compare their lot with the lot of those in the labor camps of Soviet Russia.

And the pity of it is that these men—Canadians, Britons and foreign born—are by no means the dregs of the country. One has only to listen awhile to their talk, to their discussions of current topics, to the plans each had formed to use to the best possible advantage, the tiny stake which would have been his by the spring, to realize that these are Canadian citizens in the best sense; citizens who, in spite of tough luck and hard times, have up till now had faith in their country and confidence in themselves; yet human beings who will show their resentment in no uncertain manner in the event of any real or fancied betrayal—and they sense a betrayal now.

Five million dollars have been granted for disbursement in relief works. The unemployed, both in camps and elsewhere, want to know, and have a right to know, when and how those millions are to be used? It is up to the public to see that they shall go to those for whom they were intended, passing through as few hands as possible. The government work will be done cheaply enough at that, but at least, the men who do the work will receive the money, however small the rate of pay may be.

As already stated, those in the camps are, with but few exceptions, loyal Canadian citizens. Many have already proved their loyalty in war. Ninety per cent would serve willingly should the need arise once more.

Far from being "red," they are resolved that neither the Soviet system of free labor, nor the old Tsarist system of dissipating public monies in official graft can be tolerated.

"ONE OF THEM"

China Creek, B. C., Nov. 23.

Declares Editorial Is Unfortunate in Dealing With Saward and U.B.C.

To the editor of The Nelson Daily News:

Sir: Your editorial column of last Saturday reflects a strange version to all forms of socialism. Whether this is due to the defeat of a section of self-interested British politicians or because of sheer Conservative repulsion, I cannot say.

Thus I must ask why you have suggested that the wording of the prairie farmers proposal for "social ownership and cooperative non-profit production" smacked of communism or serfdom? What our economic organization is most in need of is social pioneering. Social legislation and social consciousness. But so far has "seeing red" influenced your column that you even find good "pants" in the xistence of the Fascist in a north European capital.

Most presumptuous is the editorial "Our Pink Professor" unfortunately I have no copy of Mr. Soward's lecture at Victoria, and without a knowledge of all of it, I would not attempt a defense of an excerpt which you have attacked and ridiculed. The concluding paragraph would, however, deal a final blow by piously expressing the hope that Prof Soward is not teaching British Columbia students that the present economic system has failed. Still any observation makes it difficult to disagree with him. Even you who have suggested that the present crisis is due to a temporary breakdown, must realize that the stages of the business cycle are not of a transient nature. As the gulf between producer and consumer has widened, commercial initiative based on profit- making, has led to overproduction. This necessitates a lull on steppage until consumption has become adjusted. These effects of the business cycle have been cumulative. During the last century business depressions were infrequent but lately the period separating them has become shorter and the stages of the cycle more violent. Now the business depression as well as the boom period, preceding it, has become a permanent problem. This economic delemma can be remedited only by an evolution away from our competitive system in the direction of cooperative achievement.

When the faculty of the University of British Columbia attempts to impart such knowledge to its students it is worthy of the province's fullest appreciation. Mr. Soward is one of the best informed men on international affairs in western Canada. When he expounds a point of view differing from the most startling press reports it is unfortunate that you should take this as an opportunity to insult his learning and to involve the name of the university itself.

REALIST

Nelson, B. C., Nov. 23, 1931.

Would Widen the Post Office Steps

To the Editor of the Nelson Daily News

Sir: Not knowing to whom this suggestion should be put before, I trust that the right parties will get it through your columns.

Having had a bad fall myself, and seen several others fall at this same danger spot in winter months, I would suggest that now they have done a good job on the door of the post office, would it not be a good idea to widen the front steps of the post office.

If each step was just twice as wide as at present carried out flush with the front of the building, and taken up the hill say 10 or 12 feet. They would make a better, safer and more imposing entrance, and save many broken arms and cracked ribs.

D. A. ACTON

Nelson, B. C., Nov. 23.

TOLD IN RIME

TO A GOLDFISH

Your world is just a bubble made
of glass,
In which white sand and whiter
seashells shine;
In which a dozen little rainbows
pass,
In which there grows a green, half
magic vine
That sways beneath the water . . .
You are gay
As a lost sunbeam that has known
brief laughter.
You turn and float and drift the
hours away—
With neither past, nor present, nor
hereafter . . .

My world is just a bubble, frail
to see,
In which I pass the hours—some
short, some long;
And swaying in its heart, quite close
to me,
There grows a single, vivid vine of
song—
And as I drift, while hours turn
into years,
I, too, glimpse rainbows—mine are
made of tears . . .

MARGARET E. SANAGTER

LOVE AND LUSTER

There are things at which I bluster,
(Underneath my breath I swear!)
One of them—cups in a cluster—
Is my dear one's luster-ware.

She has had both fads and fancies,
Many of them, before now,
That have brought, like dervish
dances,
Perspiration to my brow.

Rugs from Kermanshah and Kiva
On the wall, but not the floor;
Images of Bast or Siva
Stuck above the parlor door;

Rosewood chairs you dare not sit
on,
(Lovely, I will own, to view!)
Kettles that the ancient Briton
Stewed in, if he wished to stew.

But somehow this latest madness
(I can hear the dear one dote,
So confess the fact with sadness)
Has the getting of my goat.

What to do?—I'm in a fluster!
I must be content to share,
Dumb, in the reflected luster
Of my dear one's luster-ware.

—Clinton Scollard.

Auction and Contract Bridge

By the World's Leading Authority, MILTON C. WORK

THIRD HAND AT TIMES SHOULD PLAY LOW

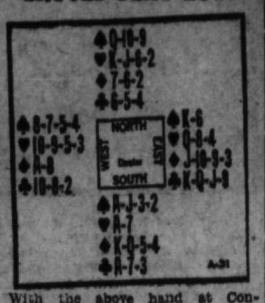

With the above hand at Contract South's 18-count hand, with at least one stopper in every suit, warranted a bid of two No Trumps; and North, with a count of 6, unhesitatingly raised to three No Trumps. At Auction South would secure an uncontested contract with a bid of one No Trump. East, with support for any suit his partner might lead, would refrain from bidding his Clubs.

West led the Trey of Hearts; dummy played the Deuce, East the Queen, South the Ace. Another round of Hearts put dummy in to lead the Queen of Spades. East covered with the King, and South won with the Ace. A second round of Spades was won in dummy, and a Diamond led. West won and led the Ten of Clubs. South won, dummy took a third round of Spades and then cashed his good Heart; after that South was put in with a Diamond to take another Spade. Declarer won his No Trump game by taking four Spade tricks, three Hearts, a Club and a Diamond. Do you see how East's play could have been improved?

THE CORRECT PLAY

When playing to the first trick East could figure that South held two Hearts—both higher than West's Trey. East played the Queen in the vague hope that South did not hold the Ace, not realizing that South's two No Trumps marked him with the Ace unless most unconventionally he had made that bid with a worthless Heart doubleton. With South holding the Heart Ace, East's play of the Queen would give dummy two winners in the suit. East also should have realized that Declarer might be anxious to secure entries in dummy; therefore East should have played the Heart Eight on the first trick and held the Queen over dummy's Jack. Declarer, figuring West for the Queen, probably would win with the Ace and finesse a second Heart, playing the dummy's Jack from King-Jack. East would win and lead the King of Clubs; and then Declarer, unable to enter dummy for the Spade finesse, loses a Spade, a Heart, three Clubs and a Diamond—and is set two tricks.

OFFICIAL SYSTEM POINTER No. 62

After a player has bid an original No Trump and been overcalled by his partner with three of a suit, he must bid again. He should bid three No Trumps if holding only two or three small cards of partner's suit and the other three suits thoroughly stopped, otherwise he should bid four in partner's suit.

Under such conditions, with (a) the No Trumper should bid three No Trumps, with (b) four of the major suit his partner has named.

(a)	(b)
S. J-x-x	S. K-x-x
H. A-K-x	H. Q-J-x-x
D. A-Q-x	D. A-K-J
C. K-10-x-x	C. Q-x-x

Twenty Years Ago

(From The Daily News of November 24, 1921)

Unemployed military camps are to be established at the coast with a salary of $6.40 a week and board.

* * *

Miles P. Cotton, public works contractor, after a lapse of 21 years, is on a visit to his tillicums of the ancient days in the Kootenay. Mr. Cotton reports having had fine hunting while on his holidays.

* * *

The week's ore receipts at the Trail smelter amounted to 8642 tons, bringing the year's total to date to 37,150 tons.

* * *

President bowlers still lead by 276 pins over the Vice-presidents in the bowling tournament being played at the Y. M. C. A. In the last game Fred Waters rolled high single of 210 and George Dill high aggregate of 496.

* * *

Thomas Johnstone, son of James Johnstone, leaves in the morning for Detroit, Mich.

Thirty Years Ago

(From The Daily Miner of November 24, 1901)

Mrs. McBeath has returned home from a trip in New Brunswick. At Montreal she met the Duke and Duchess of York. She visited Mrs. Wadsworth, a former Nelsonite in Montreal.

* * *

L. H. Allison of the Athabasca Gold Mines, Ltd., was in the city yesterday purchasing the winter supply of provisions.

* * *

Dr. B. F. Williams, late of Vancouver, who has been in the city for several days, left yesterday for Rykerts where he will act as Dominion quarantine agent and will inspect all passengers coming into the province from Washington via Bonners Ferry.

Ten Years Ago

(From The Daily News of November 24, 1921)

Unemployed military camps are to be established at the coast with a salary of $6.40 a week and board.

* * *

Miles P. Cotton, public works contractor, after a lapse of 21 years, is on a visit to his tillicums of the ancient days in the Kootenay. Mr. Cotton reports having had fine hunting while on his holidays.

* * *

The week's ore receipts at the Trail smelter amounted to 8642 tons, bringing the year's total to date to 37,150 tons.

* * *

President bowlers still lead by 276 pins over the Vice-presidents in the bowling tournament being played at the Y. M. C. A. In the last game Fred Waters rolled high single of 210 and George Dill high aggregate of 496.

* * *

Thomas Johnstone, son of James Johnstone, leaves in the morning for Detroit, Mich.

BUTTERFLY BUSH

Clustered and colored lilac-like,
With tiny crimson central motes—
(A hundred to a tapering spike
(On little sweet arresting throats)—

Each flower on every starry spray
Holds secret, sun-brewed, winy
things
Divine enough to tempt and stay
This airy drift of jeweled wings.

It took all nature could combine
Of sun and dew and flowers and
skies
To brew this shyly potent wine
That so delights my butterflies.

I've seen them hang here, white as
milk,
Patterned with dust-brown rings
and lines,
Or fan great wings of yellow silk,
Jet-spangled in bizarre designs;

Or spread, the dense, incredible
Gloom-color of a moonless night,
Aware that they were beautiful
In swaggering, capricious flight;

Aware of every brilliant blue
And orange jewel they displayed,
When, sensuous and slow, they flew
Across my path in vain parade.

Sweet lilac-fingered buddleia bush,
I give you over gratefully
To these gay wings of painted plush
As long as I may only see!

—Marie Grimes

AUNT HET

"I know I'm a romantic old thing, but lots of times I'd like to set in Pa's lap yet if he wasn't so skinny."

That Body of Yours

By JAMES W. BARTON

GALL STONES

In a great many cases where it has been necessary to make an examination of the body after death, gall stones have been found and yet the patient never complained of any liver of digestive disturbance and never had what is known as gall stone colic.

Gall stone colic is the intense pain caused by a small stone passing through the small tube extending from the gall bladder to the small intestine. The size or roughness of the stone may actually cut the walls of the tube.

Now how is it possible for an individual to have these stones in the gall bladder and yet have no pain or colic?

In many cases it would seem that there is really no infection by the natural inflammation of the gall bladder, the stones being formed by the natural processes of the body due in many instances to tight clothing or lack of exercise. These stones may be formed in a very short time, layer after layer being added until a fair size stone results. However when an infection or inflammation occurs in the gall bladder more and larger stones may be formed. Once the stones are formed there is when of course always the chance that one of them may try to pass down the tube from the gall bladder to the intestine and get caught in the tube.

This is what causes the pain or colic and makes it necessary for the physician to administer morphine or other pain killing drug.

Now you may have gall stones and have no symptoms from them or perhaps one attack and no more If such be the case it is not considered necessary to have treatment or any operation. Should there be repeated attacks, the patient might as well make up his mind to have the operation performed so that he may escape the agonising pain of the passage of gall stone. The operation is performed after the patient has well recovered from an attack and before another attack occurs.

Owing to the care before, during, and after the operation, and the high degree of skill now attained by our surgeons, there is usually but little danger from the operation for gall stones.

Remember you can prevent stone formation by bending exercises, and doing all possible to avoid infections from teeth, tonsils, or chronic constipation.

'ALBERT' the Chef Says

"After a long shopping trip you will find taking Afternoon Tea at The Grill delightfully refreshing. It is so convenient, and has that pleasant, refined atmosphere which makes each visit more enjoyable."

THE GRILL

"The Place to Eat"

Medical Arts Building

"Build B. C. Payrolls"

Visible Economy

So abundant is the richness of Pacific Milk, less is needed. This economy is visible. Patrons in their letters say it saves butter. Mothers of large families write the extra saving has caused them to use it altogether.

Pacific Milk

"100% B.C. Owned and Controlled"

FACTORY AT ABBOTSFORD

You can pay more but you cannot find a purer, clearer gin than . . .

$1.50 Rep. Pint

STERLING London Dry GIN

$3.00 Rep. Quart

nor one that equals Sterling for smooth delicate flavor and value.

For sale at Vendors, or direct from the Liquor Control Board Mail Order Department, Victoria, B. C.

This advertisement is not published or displayed by the Liquor Control Board or by the Government of British Columbia.

NOW IS THE TIME FOR

Furnace & Heaters

CALL AND GET PRICES

Nelson Hardware Co.

Wholesale and Retail
Quality Hardware
Nelson, B. C.

SPORT PAGE

Prospects for a Prairie Pro Team Are Bright After Telegram from President of N. H. L. Suggesting League Be Formed

After That, Application Could Be Made to N. H. L. for Affiliation

CALGARY, Alta., Nov. 23 (CP)—Prospects for a professional hockey loop brightened today with receipt of a telegram from Frank Calder, president of the National Hockey League.

"Suggest best plan is to organize league and ap / to N. H. L. for affiliation as group," said Calder's telegram, received by Harry Scott, sports editor of the Albertan.

Definite steps toward organization of the leagu will now be taken, with two alternative plans. One is for a four-team league with Regina, Saskatoon, Edmonton and Calgary and the other is a straight Alberta league, with two teams from Edmonton and two from Calgary.

Nothing was said by Calder regarding reinstatement of five outlaw players, but it was interpreted here that as he invited the league to go ahead and organize hope could be held for re-instatement of the five players.

MONTREAL, Nov. 23 — Sponsors of a newly proposed professional hockey league in the prairie provinces sent a telegram today to Frank Calder, president of the National Hockey League. While President Calder did not reveal the contents of the message, it was understood the new loop seeks recognition by the N. H. L. and also asks reinstatement of five players "outlawed" by the big league.

Mr. Calder refused to comment on the telegram from Edmonton, but said he intended sending an answer sometime today or tonight.

Give a PIPE This Christmas

There is no gift that he will apreciate more. Our choice is large.

GELINAS RECREATIONS

ICE-MAKING IS CONTINUING AT SKATING RINK

Fans Itch to See Hockey Boys on Ice; Team Admittedly Strong

Somewhat sore and stiff after their strenuous opening practice, which took place in Trail, players contending for positions on Nelson's senior hockey aggregation can hardly wait for ice conditions which will warrant them taking the blades on the local rink.

Ice making continues night and day, and the rink is the scene of daily visits from local skaters and hockey followers who are itching to get on the blades or to see the local hockey material in harness.

Hockey interest is growing daily in Nelson. Fans have heard of the probable lineup of the local squad, which Trail sport followers admit will give Trail the hardest race for honors in some years.

"On the Spot" in Sport

(By "O.J.W.S.")

Hockey fans throughout the east and West Kootenays will, by this time have read all about the first hockey practice of the Nelson squad, in Trail on Sunday. Even the few Trail officials who witnessed the workout of the the 17 aspirants, were impressed. We do not know but what they may have been not only impressed but slightly depressed. Anyway you want to look at it, either from the aspect of potential playing material or early winter practices, there is a great hockey season in the offing this year.

* * *

Western U rugby squad did the unexpected Saturday, in much the same manner as that band of fighting Mustangs have been doing it all season, and beat the Sarnia Imperials for the right to meet the Winged Wheelers in the eastern finals. The kids from London have certainly done themselves proud this year and if they do drop before the Montreal team they've more than upheld their end of the rugby fight. If there is any University that is rugby minded in Canada today, it must be the University of Western Ontario. We hear that even the faculty members of that instituton are carrying footballs around the campus which may or may not be the truth.

And the mighty march of Notre Dame, after 26 games played without a defeat, was stopped on Saturday by the University of Southern California, 16-14. What a game that must have been and what glory for the U. S. C. squad. Mighty teams have been trying to cow the South Bend Catholics for two years, but the best they could squeeze out were tie games. It will be a long time me thinks before another American football league team will play 26 successive games without a downfall.

* * *

Nelson's representative men's basketball team is going to try its hand at beating the Rossland quintet on its own floor tomorrow night. Though the Nelson squad won the first encounter of the season by a sizeable margin the Rosslanders are not to be taken lightly. Jim Curtis and a few more of the boys can make the going plenty tough for any aspiring basketball team.

* * *

Girls' basketball in Nelson is on the up grade, say the people who have been watching the fairer sex in action, of late. While they have some little distance to go before they are in the class of the Edmonton Grads and the girls are beginning to get the hang of the game and as the result their mode of play is less like, shall we say, tea parties.

CATHOLICS WIN AGAINST SALMO IN TOURNAMENT

Lose 13 Out of 15 Games; Both Wins Are Staged in Mens' Doubles

The Catholic Badminton club found play going its way Friday night at the Catholic hall when the Salmo club was downed by the large score of 13-2. Both wins for the visitors were made in the men's doubles section, the ladies' doubles and the mixed doubles going entirely to the Nelson Catholic club. Several matches needed a third game to bring a decision.

The scores, with Catholic players mentioned first in each case, were:

LADIES' DOUBLES

Miss J. Varseveld and Miss P. Gelinas beat Mrs. Milbourne and Mrs. Fair, 15-2, 15-2; Miss H. Scanlan and Miss Y. Lapointe beat Mrs. M. Lindow and Miss K. Sapples, 15-4, 9-15, 15-6; Miss M. Gagnon and Mrs. Desjardins beat Miss Fuller and Miss M. Bush, 15-2, 15-8.

MEN'S DOUBLES

R. Riesterer and J. Riesterer lost to J. Fair and H. Grutchfield, 12-15, 8-15; W. Marshall and Paul Bourgeois beat A. Cawley and C. Hearne, 15-12, 12-15, 15-4; R. Jones and B. Bourgeois beat A. Burgess and M. J. Bush, 15-12, 15-10; B. Monteleone and M. Varseveld beat R. C. Bush and H. Lindow, 15-2, 15-13; R. Riesterer and W. Leahy beat A. Sapples and A. Johns 15-7, 15-10; M. Varseveld and H. Lunn lost to A. Cawley and W. McLeod, 15-13, 13-15, 16-18.

MIXED DOUBLES

Miss J. Varseveld and R. Riesterer beat Mrs. Fair and H. Grutchfield, 15-6, 15-6; Miss M. Gagnon and J. Riesterer beat Miss Milbourne and J. Fair, 16-17, 15-6, 15-12; Miss Y. Lapointe and W. Marshall beat Miss M. Lindow and C. A. Cawley, 15-5, 15-8; Miss H. Scanlan and P. Bourgeois beat Miss K. Sapples and C. Hearn, 15-12,10-15,15-10; Mrs. Desjardins and R. Jones beat Miss Fuller and R. C. Bush, 15-9, 15-12; Miss P. Gelinas and B. Bourgeois beat Miss M. Bush and M. J. Bush, 15-6, 15-1.

MACDONALDS ARE BOWLING WINNERS OVER TRAVELLERS

Owing [illegible] port of the Macdonalds-Travellers bowling game in Monday's edition [illegible] of the score were incorrect. The match, which was won by the Macdonald [illegible] owlers should have been as follows.

[illegible] DS CONSOLIDATED vs. UNITED COMMERCIAL TRAVELLERS

Player	1st	2nd	3rd	Tot.
L. McCandlish	89	141	175	403
A. W. Harrison	120	152	96	378
H. Stirraker	157	200	138	495
F. Bamford	153	175	144	472
J. Hamson	150	186	164	500
Total	669	864	717	2250

Player	1st	2nd	3rd	Tot.
J. McAdam	111	123	139	373
J. G. Denholm	134	132	145	411
J. Stark	141	142	176	459
C. Stark	177	158	175	510
R. B. McEwan	144	149	127	420
Total	707	704	762	2173

DEMPSEY WINS DECISION AFTER BAD START

TULSA, Okla., Nov. 23 (AP)—After a slow start, Jack Dempsey, former world heavyweight champion, wound up a four-round go tonight with Babe Hunt, Ponca City, Okla., in whirlwind style to gain of newspaper decision. Dempsey weighed 193; Hunt 197.

Dempsey looked slow and clumsy in the first round, and a slightly more aggressive attitude on the part of the home talent gave Hunt an edge on the Associated Press score sheet. A chorus of boos greeted them at the bell.

The second began draggily, too, but they clinched somewhat less frequently and traded blows in a realistic manner as the round got old. It was about all even.

The third and fourth both went to Dempsey, who had Hunt wavering and wobbly several times.

FOREMAN OUTPOINTS NORMAN DALE

NEWCASTLE, Eng., Nov. 23.—(Canadian Press Cable)—Al Foreman of Montreal, British lightweight boxing champion, outpointed Norman Dale of Newcastle, in a 15-round bout here tonight, although the Canadian floored Dale for a count of eight in the third round, he gave an unconvincing display.

TRAIL HOCKEY MEN SEE STRONG TEAM IN NELSON

Best Team in Five Years Is Trail Opinion After Seeing Boys

TRAIL, B. C., Nov. 23.—"Nelson has the best team they've had in five years."

This pronouncement today indicated the high hopes Trail hockey officials have for competition this year. With Nelson and Kimberley strong Trail Smokesters, the far west's challenge for Allen cup honors look forward to plenty of action in the West Kotenay series.

Keiver, Culley and Duckworth will be Nelson's first line, in the opinion of Trail officials, and "they look pretty much like a match for our first line."

Gillett appeared likely to catch a place on the second string but there were several candidates for the three vacancies.

The defence men, Matthewson and Johnstone, were big and adept, said the Trail men, and would give any opponents this year a good deal to think about.

"Ole Eagle-Eye"—James (Scotty) Notman, was as bright looking as ever in the nets.

Culley, Nelson first string center, appeared to be of the men most likely to give Trail trouble this year.

"He starts fast," officials said, "and he's nearly as big as Reddick."

Officials of the Trail club tonight will meet to make schedule recommendations to West Kootenay League President Jimmy Gordon of Nelson.

Fernie Hockey Club Completes Slate of Officers

FERNIE, B. C., Nov. 23.—The Fernie Hockey association has selected the secretary and executive for the year as follows: Secretary, E. Hatstenson; executive, S. Wilson, H. McLachlan, C. Mangan, D. Alexander, Robert Johnstone, R. Kirkpatrick, A. Dahn, C. Duncan, and A. Walde.

The association has been in communication with Cranbrook and Kimberley hockey associations with a view of forming an East Kootenay league. Negotiations are still in progress.

MANCHESTER HANDICAP HAS ONE OF LARGEST FIELDS IN YEARS

MANCHESTER, Eng., Nov. 23.—(Canadian Press Cable)—One of the largest fields in years has been nominated for the Manchester November handicap, to be run next Saturday. The list of probable starters and their jockeys follows: Hotbun, Jones; Argonaut 11, Childs; Coaster, Fox; Rockster, Donahue; Stephen 11, Dick; Salaam, Weston; Six Wheeler, Taylor; Advancer, C. Richards; Redeswood, Nevette; Bower of Roses, Roberts; Lone Knight, S. Wragg; Gellic, Ines; Rivalry, Jones, Promitude, Stephenson; Scardrey, Burn; Shining Jewel, Prickaby; Sansolena, Evans; Lemonition, Caldwell; Northdraft, Dowdall; Moontoy, Barber; Summer Princess, Robertson; Tinomint, Asmirke; Lucelle, Bagot, Conlon; Ut Majeur or Jacques Marble Blanche, Beary; British Sailor or Evening Glory, G. Rochards; Earn Hill or Pard, Smith.

Jockeys have not yet been chosen for the following horses: Bonnie Boy 11, Truncheon, Sir Josiah, Cat o' Nine Tails, Ardglass, Nestorian, Blandsarna, Notice Board, Fireaway, Residue, Dooley, Princetown, Signifer, Potchim.

Big League BOWLING

Many bowlers lose a match game for themselves or their team by the margin of the few pins they missed by drawing the shot too fine in attempting to make an impossible set up.

The percentage of making "Big Casino," the 4-7-6-10 railroad, and a number of other splits is so hopelessly against the bowler, that it is better to forget it and pick up the one or two pins that may be the margin of victory at the finish.

"Chuck" Collier tells me he has been bowling for 35 years and he has never made the "Big Four" or "Big Casino" in his life and has only seen it made once.

..Al Demaree has prepared an illustrated leaflet on "Spares" which he will gladly send to any reader requesting it. Address Al Demaree in care of this paper and be sure to enclose a self-addressed, stamped envelope.

ICE CARNIVAL TO USHER IN HOCKEY DAYS, KIMBERLEY

Ice Should Be Available This Week; Program Is Planned

KIMBERLEY, B. C., Nov. 23.—Things look brighter here this year for a banner season in both skating and hockey than ever before. Every boy and girl under 16, and 50 per cent of the remaining population, seem to have but one question to ask each other these days—when does the rink open?

The rink has been the meces of untold numbers of professional and amateur ice-makers this week, and in spite of all the advice tendered, the ice committee promises that, provided conditions continue cold, as at present, there will be good ice the middle of the week.

An ice carnival is being staged for the official opening of the season by the Kimberley Hockey club and in order to give fans a taste of what treats are in store for them, there is going to be an exhibition game, two 20-minute periods, between last year's All-Stars and this year's All-Star contenders. The newcomers will be out to "show their stuff" and the old hands will be on deck to show that they are not going to be relegated to the second string without a struggle.

There will also be an obstacle race for boys, speed races for girls, boys and men, and a fancy costume parade for all and sundry. General skating will then be indulged in until 10:30 p.m.

McCourt Is Chosen as Rhodes Scholar

EDMONTON, Alta., Nov. 23. (CP) The west's outstanding college track and field star, Edward Alexander (Eddie) McCourt, today was named Rhodes scholar for Alberta. The stocky University of Alberta student, whose home is at Kitscoty, Alta., was choice of the selection committee which took into account both his scholastic and athletic records.

Leading individual point-winner at the western intercollegiate track meet this fall at Winnipeg, McCourt won four first places and almost single-handed made Alberta a serious contender for the grand aggregate championship. Saskatchewan won the meet by a single-point advantage over Alberta.

New records were set up by McCourt in the javelin throw and discus, and his mighty left arm also accounted for the shot-put and hammer-throw events.

Benny Leonard Wins Easily Over Brown

BALTIMORE, Nov. 23—(AP)—Benny Leonard, seeking to come back as a welterweight in the ring he graced for seven years as the lightweight champion, only to retire undefeated in 1925, took the fifth of his opponents in his stride, tonight, scoring an easy decision over Buston Brown, Baltimore.

Leonard showed the old-time ring generalship that won him his crown, stabbing and jabbing Brown at will, and left the ring practically unmarked. Brown carried the fight to Benny, but couldn't land more than a half dozen solid licks throughout the 10 rounds.

The former champion held a six-pound advantage in the weights, own age.

Nelson High School Sport News

—By "Business Manager"

BASKETBALL

Tough all right, but this column must be opened by admitting the defeat suffered by the school at the hands of Trail high school's basketball squad Saturday night. The "boys" played a great game but prolonged their "stall" a little too long. Trail, making use of this stole a perfectly good victory. But it was only by a margin of one basket so the Nelson hoop team is but anticipating the return game to be played in the smelter city, probably the first week in December. Both teams are to be commended on the splendid spirit and sportsmanship they displayed. The school gave the team fine support and yelled their approval of the several brilliant plays feafured by both teams.

SPORT AT THE N.H.S. IN 1927

Glancing through the 1927 year book we came to the page devoted to athletics. The executive for that year was Rankin Hanna, president; Dorothy Hall, vice-president, and George Wallach, secretary. In track and field the teams were successful in copping several first places and George sWilach shattered the mark for the mile race. Boys' basketball proved a great success and the "blue and white" troopers edged out a 20-18 victory in one of the most exciting encounters of the season with the Trail team. The Allison shield was won by the "junior matrics."

The school entered their senior team in the city league and lost but two games during the entire season. The team was Crofton Hall, Hans Farenholtz, Stanley Donaldson, Roddy McLeod, Rankin Hanna, Stan Genest and Albert Farenholtz, coached by R. Smillie.

Hockey made history for itself when the school turned out a snappy aggregation. The team: L. Kitto, Carl Ramsden, J. Horswill, Cecil Ramsden, Alex. Ringrose, Hans Farenholtz, Eldon Waterer, A. Farenholtz, Jack McDonald, Stan Genest and Rankin Hanna, manager.

Attempts were made to organize baseball, tennis and football.

Many of these former N.H.S. students are still in Nelson or the vicinity. Here are a few and what they are doing:

Rankin "Pro" Hanna, graduated from the provincial normal school last spring and is doing his stuff out at Appledale.

Sandy Martin, who played with the Nelson rugby team this season, is working in town.

Dorothy Vyse, having qualified to teach, gave up running much to the sorrow of the fans who saw her perform in the 100-yard dash.

Hans and Albert Farenholtz are still ardent sport followers. "Fritz" is on the executive for the city basketball league. He and his brother, "Froggie" are members of the Wolves club. These two boys are real "mechanical" basketball players.

The two "Ramsden" brothers, Carl and Cecil created considerable excitement on hockey circles in recent years when they demonstrated that they knew how to handle the "bickory". Carl is in Nelson, helping his father manage his dry goods store. Cecil is in Vancouver, attending the U. B. C., and has turned out with the "Varsity" hockey team on which he has gained a berth. With him are Albert Kirby and Roddy McLeod. Fans are following the trio with interest.

Roddy McLeod, after graduating from the local school went to Huntington, Virginia where he attended the University of Virginia and then came home, only to leave for the U. B. C. this year.

Ted McVicar, who will be remembered by basketball fans as the rangy center man on the "Cadets" hoop team, has since married and is at present living at Kimberley.

Alma Smillie, who is teaching school in the Slocan district, was a valuable member of the track and field team.

George Campion, was a star in football, hockey and basketball. "George" is now a junior pharmacist, having led the province in the province in the examinations held at Vancouver, last year.

These are just a few of the old "lights."

HOCKEY

If the present weather keeps up it will not be long before there will be skating at the local rink. It is high time for organization, hockey enthusiasts, let's take advantage of this cold spell and get a team formed. "There is no time like the present."

CONSISTENT PLAY GIVES MATCH TO LARSON BOWLERS

Mrs. Levasseur Takes High Single and Mrs. Larson High Aggregate

Consistent bowling on the part of Mrs. C. A. Larson's team proved the deciding factor in the ladies games on the Gelines' alleys Monday afternoon the team smashed the 400 mark. High singles for the afternoon went to Mrs. T. E. Levasseur with 161. Mrs. C. A. Larson toppled high aggregate with 424

Scores were:

MRS. T. E. LEVASSEUR vs. MRS. C. A. LARSON

T. E. Levasseur	143	161	115	419
T. H. Willit	106	105	139	350
D. D. McLean	96	134	103	333
L. M. Varner	[illegible]			
P. Gelinas	149	145	128	422
Total	574	630	580	1784
Player	1st	2nd	3rd	Tot.
C. A. Larson	139	154	131	424
B. Steven	141	130	144	415
A. G. Gelinas	132	160	121	413
J. Bell	134	158	124	416
W. Desjardin	101	88	139	328
Total	647	690	659	1996

21 DEATHS ON U. S. FOOTBALL FIELDS IN 1931

Five of Fatalities Were on College Squads; 13 From High Schools

NEW YORK, Nov. 23 (AP)—Football casualties over the weekend raised to 21 the total of deaths this season from injuries received in games on college and high school gridirons, sand lots and city streets, a survey made today by the Associated Press showed.

Two members of the St. Edward, Neb., high school team died within 48 hours of each other. Allan Wake, 16-year-old fullback died yesterday of blood poisoning resulting from a hip injury suffered several days ago and his teammate, William Weed, 16 year-old, received a fatal skull fracture in a game Friday.

Five of the 21 players fatally injured, were on college squads, were members of high school teams and four were killed in games on sand lots or city streets, among them an 18-year-old boy who was fatally hurt while scrimmaging on a Chicago pavement with playmates of his own age.

ICE MAKING IS GOING AHEAD AT CURLING HOUSE

Rink Prepared by Curlers' Bee Sunday; Michelson Making Ice

Ice making is going on space at the Nelson Curling rink. M. Michelson is busy day and night getting the ice in shape for games which should be under way within the next few days if the present weather holds.

For the past week or so Mr. Michelson has been actively engaged in preparing the rink for what promises to be a long and exciting season. Much carpenter work was necessary before actual ice making operations could begin, because of the fact that vandals had done much damage during the summer months.

On Sunday close to 20 curlers took part in a bee which resulted in all ice spaces being covered with snow preparatory to the start of ice making.

Members are busy lining up new curlers, and plans are going ahead for an enjoyable season.

Irish Athlete Will Arrange for Team at 1932 Olympiad

NEW YORK, Nov. 23—Lieutenant Gerald M. Coughland, of the Irish Olympic team, arrived today on the liner Stuttgar to make arrangements for participation of the Irish free state team in the Olympic games in Los Angeles and to invite teams to take part in the Tailteann games in Dublin next June.

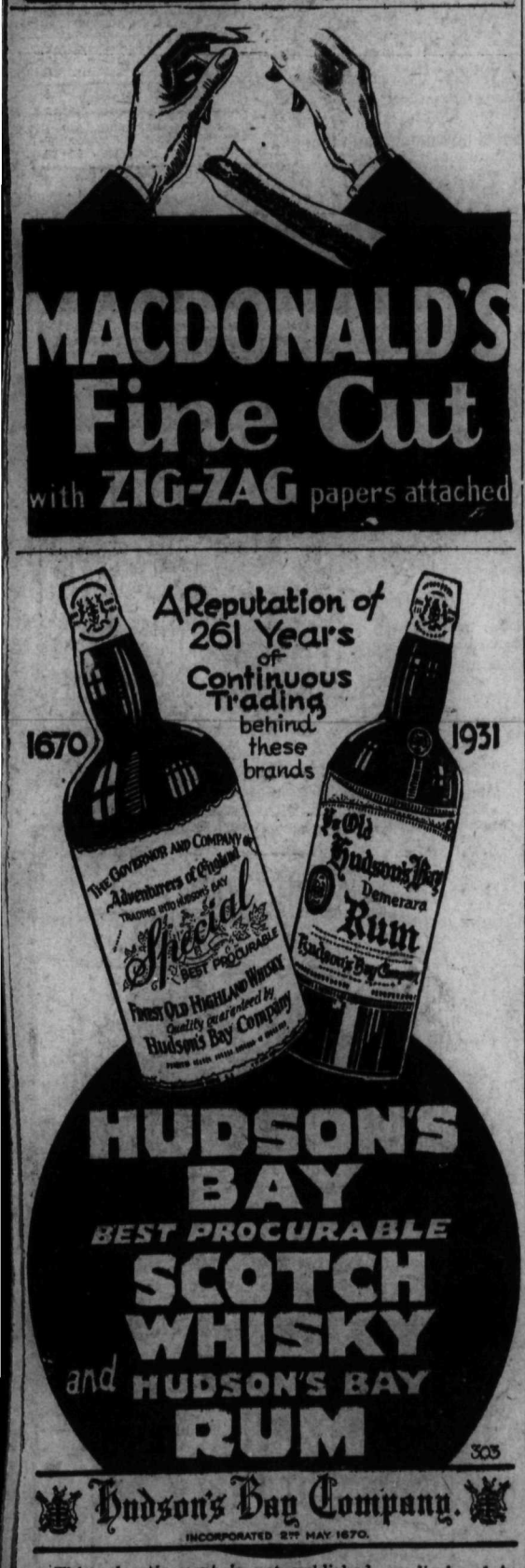

This advertisement is not published or displayed by the Liquor Control Board or by the Government of British Columbia.

Insist on "GRANT'S BEST PROCURABLE"—The Original
For Sale at Vendors or direct from "Mail Order Dept." Liquor Control Board, Victoria, B.C.

This advertisement is not published or displayed by the Liquor Control Board or the Government of British Columbia.

The Big Rush Is on Order Your Christmas Cards

From the Largest and Most Complete stock in the Interior of British Columbia.
LOWEST PRICES

TWO DOZEN CARDS
$2.00, $2.25, $2.75, $3.00, $3.50

Printed With Your Name and Address
WE PRINT AND DELIVER
THE SAME DAY IF WANTED
PHONE 144

Our representative will call and show samples

Nelson Daily News
Job Department
Baker Street — — Nelson, B.C.

STOP and READ BUY and SELL Want Ad Page SAVE TIME SAVE MONEY

INDEX TO CLASSIFIED ADS

AGENTS WANTED (12)
AUTOMOBILES FOR HIRE (41)
AUTOMOBILES FOR SALE (40)
BEES (35)
BIRTHS (1)
BOATS, LAUNCHES, FOR RENT (43)
BOATS, LAUNCHES, FOR SALE (44)
BOATS, LAUNCHES, WANTED (45)
BUSINESS OPPORTUNITIES (30)
CANARIES FOR SALE (9)
CATS AND DOGS FOR SALE (52)
CATS AND DOGS WANTED (50)
DEATHS (2)
DRESSMAKING (7)
FARM AND DAIRY PRODUCE (34)
FARM PROPERTY FOR SALE (36)
FOR SALE OR EXCHANGE (37)
FOR SALE OR RENT (22)
FURNISHED ROOMS FOR RENT (15)
FURNISHED ROOMS WANTED (16)
FURNITURE FOR SALE (46)
HELP WANTED (10)
HOUSES FOR RENT (21)
HOUSES WANTED (20)
IN MEMORIAM (4)
INSURANCE (33)
INVESTMENTS (48)
LITERARY (6)
LIVESTOCK FOR SALE (23)
LIVESTOCK WANTED (24)
LOST AND FOUND (31)
MACHINERY (56)
MARRIAGES (3)
MINING, TIMBER, LUMBER (38)
MISCELLANEOUS (29)
MISCELLANEOUS FOR SALE (27)
MISCELLANEOUS WANTED (28)
MUSICAL INSTRUMENTS (54)
NOTICES (8)
NURSERY PRODUCTS (47)
NURSING (14)
PERSONAL (5)
PLANTS (53)
POULTRY AND EGGS (26)
PROPERTY FOR SALE (34)
PROPERTY WANTED (35)
RABBITS FOR SALE (25)
RANCHES FOR RENT (49)
ROOMS AND BOARD (17)
ROOMS FOR RENT (19)
ROOMS WANTED (18)
SCHOOLS (32)
SITUATIONS WANTED (11)
STORES TO RENT (51)
TEACHERS WANTED (13)

WANT AND CLASIFIED ADVERTISING

One insertion 10 cents a line
Six insertions 40 cents a line
One month $1.30 a line
Minimum two lines
Birth notices free of charge
Deaths, marriages and cards of thanks 20 cents per line
Funeral flowers 15 cents per line
News of the Day items 20 cents per line.
NO EXTRA COST IF CHARGED

LEGAL NOTICES

Canada
MAIL CONTRACT

SEALED TENDERS addressed to the Postmaster General, will be received at Ottawa until noon, on Friday, the 25th December, 1931, for the conveyance of His Majesty's Mails, on a proposed Contract for a period not exceeding four years forty-four (44) times per week on the route Nelson and Railway Station (C.P.) from the 1st April next.

Printed notices containing further information as to conditions of proposed Contract may be seen and blank forms of Tender may be obtained at the Post Office of Nelson, B. C., and at the office of the District Superintendent of Postal Service.

District Superintendent of Vancouver, B. C., November 13th, 1931.

J. F. MURRAY,
District Superintendent of Postal Service.
(8336)

"Government Liquor Act"
Notice of Application for Beer License

NOTICE is hereby given that on the 27th day of November next the undersigned intends to apply to the Liquor Control Board for a license in respect to the premises being part of the building known as the Allan Hotel situated at Nelson upon lands described as Lots Two (2) and Three (3) in Block Twelve (12) of District Lot Ninety-five (95) according to the Official Plan of the City of Nelson, Province of British Columbia, Nelson Land Registration District, in the Province of British Columbia, for the sale of beer by the glass or by the open bottle for consumption on the premises.

DATED that 27th day of October, 1931.

ALEXANDER CAMPBELL,
Applicant
(7989)

NOTICE

PUBLIC NOTICE IS HEREBY GIVEN that the Canadia Pacific Railway Company did, on the Ninth day of November, A.D. 1931, deposit in the Nelson Land Registry Office as No. 1760, plan, profile and book of reference showing portion of the proposed branch line—Kootenay Landing to Procter—from the West Limit of Lot 9642 G.1 to a point in Sub-Lot 10, Lot 309, G. 1, Kootenay District.

REVISED LOCATION: B. C. L. S., Mile 0.00 to Mile 34.00.

DATED at Winnipeg this Twelfth day of November, A.D. 1931.

P. McPHERSON,
Right of Way and Tax Agent, Canadian Pacific Railway Co.
(8338)

BIRTHS (1)

STEVENS—To Rev. F. H. and Mrs. Stevens, at Vancouver General hospital, November 16, a son (stillborn).

AGENTS WANTED (12)

EMPLOYMENT FOR TEN THOUSand agents for "Authentic Life of Edison". Large illustrated books; low price; quick sales; big profits. Wonderful opportunity to make money. Write for Free sample Winston Co., Toronto. (8238)

LEMONS DOWN CRANBERRIES UP AT COAST

VICTORIA, B. C., Nov. 23.—The British joint committee of agriculture, says the market news letter, department of agriculture, Victoria, has made the following recommendations: A small duty per pound on dressed poultry with a 33 1-3 preference for Empire produce; a small duty on foreign eggs and free entry of Empire eggs; a small duty on dried milk and a 33 1-3 preference for Empire produce. Last year milk was imported as follows: New Zealand, 99,650 cwt.; Holland, 90,485 cwts; Canada, 34,412 cwts.

Forehanded turkey raisers are confining their stock destined for Christmas market. Twice daily a milk moistened mash of mixed ground grains is fed. Late in the afternoon a final feed of boiled oats, barley or wheat is given.

VANCOUVER: There are very few changes in the price of fruit and produce. Delicious apples, extra fancy, are up 10 cents per box and are quoted at $2.50. McIntosh apples, fancy, are selling at $2 per box wholesale. Celery has advanced to 90 cents per dozen. Okanagan onions at $2 per sack. Local potatoes are selling from 75 cents to 90 cents per sack. Navel oranges are rapidly taking the place of Valencias and at the moment are moving out freely at prices asked. However, the arrival of "Jap" oranges is being anticipated. Lemons are down $1 per case and cranberries are up slightly. Small shipments of Washington cranberries are making up for the shortage of Cape Cods. Small declines in the price of grapes and sweet potatoes may be noted. There as a slight advance in eggs and some grades of poultry, especially old hens.

CANADIAN PACIFIC
CANADA'S GREATEST STEAMSHIPS
Empress of Britain 42,000 Tons — Empress of Japan 26,000 Tons
FROM WINTER PORT SAINT JOHN
CHRISTMAS SHIPS SPECIAL RETURN FARES

Dec. 5 ..... Montclare To Glasgow-Belfast-Liverpool.
Dec. 11 ..... Duchess of Bedford To Glasgow-Belfast Liverpool.
Dec. 12 ..... Montrose To Cherbourg-Southampton-Antwerp.
Dec. 16 ..... Duchess of Richmond To Glasgow-Belfast-Liverpool.
Dec. 23 ..... Montcalm To Glasgow-Belfast-Liverpool.
Dec. 31 ..... Montclare To Glasgow-Liverpool.
Jan. 8 ..... Duchess of York To Glasgow-Belfast-Liverpool.
Jan. 15 ..... Melita To Glasgow-Liverpool.
Jan. 22 ..... Montcalm To Glasgow-Belfast-Liverpool.
Jan. 29 ..... Montclare To Glasgow-Liverpool.

All ships from Saint John call Halifax following day.

Full details with rates and Passport information from any agent or write
A. S. CARTER
District Passenger Agent, Nelson, B.C.

HELP WANTED (10)

WANTED—Married Couple as caretakers of the Nelson Golf and Country Club. Man to take care of the grounds and woman to take care of the clubhouse. Woman must be able to cook and serve meals. Wages $75 per month year round; free board for eight months, other four months must board themselves. Free living quarters year round. Unless willing to work do not apply. Write Box 8364 Nelson Daily News. (8364)

EARN UPWARDS OF $20 WEEKLY growing mushrooms for us in cellars all fall and winter, commence now. Illustrated booklet Free. Canadian Mushroom Company Toronto. (8140)

SITUATIONS WANTED (11)

WANTED HOUSEWORK BY YOUNG woman. Phone 786Y2. (8378)

HOUSES FOR RENT (21)

HOUSES FOR RENT

Small house in Fairview—$25.00. Immediate possession.

Five room bungalow, partly furnished. $35.00. Possession in few days.

Small furnished house, close in. $30.00 Possession in about 3 weeks.

ROBERTSON REALTY CO., LTD.
(8422)

BUNGALOW STANLEY ST., ONE block from school. 3 bedrooms; garage; fireplace; furnace; cement basement; wired for electric range; redecorated inside and out. Immediate possession. Phone 255Y. (8420)

FOR RENT— FURNISHED HOUSE with player-piano. Good location. Phone 662. (8382)

FOR RENT—4 ROOMED FURNISHed house. Apply D. Maglio. Phone 483R. (8282)

HOUSE TO RENT—CLOSE IN. APply 220 Silica or phone 628X. (8386)

FOR SALE OR RENT (22)

HOUSE FOR SALE OR RENT—20 acres near Corra Linn and 49-Creek. Apply caretaker, Poorman Mill, Taghum. (8437)

LIVESTOCK FOR SALE (23)

BAY MARE ABOUT 1300 LBS., good delivery horse. City broke—or would sell team. Robt. Kidd, Fruitvale, B. C. (8414)

FOR SALE 2 MONTHS OLD PIGS in good condition $4, at Edgewood —C. Flick. (8415)

PIGS— 6 WEEKS OLD, $4.00 F.O.B. Kaslo. C. L. Young. (8239)

PHONE A Phone Call PHONE
144 144
Brings
An Easy Way to Get Extra CASH for CHRISTMAS

Those old chairs, rugs, books, clothes, bric-a-brac, etc., in the attic CAN BE SOLD QUICKLY FOR CASH. Why clutter up the place with odds and ends that are *no use to you. Someone* will be glad to buy them if they know you have them for sale, and you can let them know—a classified ad will do the work for you. The cost is small—and it may mean dollars in your pocket. Phone today—our number is 144. Ask for an ad-taker, he will suggest the very ad you need. We will charge it for you, if it is not convenient for you to come into the office.
Don't forget our number is **144**,

Nelson Daily News
WANT AD DEPT.

FURNISHED ROOMS FOR RENT (15)

ONE FURNISHED HOUSEKEEPING room, K. W. C. Block. (8404)

ROOM AND BOARD (17)

BOARD AND ROOM — PRIVATE house, Victoria St., Phone 392Y1. (8315)

LIVESTOCK WANTED (24)

GOOD DAIRY COW — FRESH. Phone 189R1, Gansner, Taghum. (8438)

MISCELLANEOUS FOR SALE (27)

KEYS MADE TO ORDER, 25c up. Locks repaired. Speedometer Service. Repairs to fine instruments. — Anything you can't get done locally, send to HASKINS & ELLIOTT 1027 W. Pender St., Vancouver, B. C. (8448)

R IMMEDIATE CASH SALE AT own price—Encyclopedia Britannia eleventh edition, India paper, 32 vol. complete and in good order. May be seen in room 49 Annable block, any week day between 11 and 12:30 or 4 to 5 p.m. C. W. Busk. (8409)

50,000 FEET 1 INCH USED black pipe, good condition 5 cents per foot. Large stock of other sizes. Enquiries solicited. Swartz Pipe Yard 220 East 1st. Ave., Vancouver, B. C. (8097)

USED CAR PARTS FOR ALL makes including Willis Knight four. Grandview Auto Wreckers 2086 Commercial Drive Van. (8096)

FOR SALE—No. 1 TIMOTHY HAY $14.00 per ton. Lumby, B. C. George Laviolette. (8038)

FOR SALE—BARRELS, KEGS BURlap sacks white sugar sacks. McDonald Jam Co. (8098)

FAWCETT 6-HOLE KITCHEN Range. 1st. class condition $40. Phone 585. (8347)

FOR SALE—CIRCULATOR HEATER, almost new. Phone 339R. (8241)

MISCELLANEOUS WANTED (28)

WANTED—CARPET BOWLING SET. Write particulars—C. H. Bebbington, Boswell, B. C. (8360)

LOST AND FOUND (31)

LOST—BLACK PETERBORO ROWboat from beach at Midge creek. Last seen between Nelson and Procter. Notify S. J. Cummings, Boswell. (8442)

LOST—ON WARD ST.— RIMLESS glasses in black case. Please return to 1523 Ward St., or Daily News office. (8451)

LOST— ONE DUAL TIRE CHAIN. Reward for return to Nelson Transfer Co., Ltd. (8402)

NURSERY PRODUCTS (47)

COX'S ORANGE APPLES, $1.25 PER box. G. H. Fraser, Nelson. (8400)

POULTRY AND EGGS (26)

FOR SALE—READY TO LAY PEN pedigreed S.C.W. Leghorn pullets dams record 200 eggs and up $1.50 each. Individual pedigreed cockerels $4 each. Jacob Fuhr, Sr., Vernon, B. C. (8450)

AUTOMOBILES FOR SALE (40)

CHRISTIE TRUCK AND CAR PARTS 1630 West 1st. Ave., Vancouver, B. C. Largest reliable wrecking company. Power plants, trailers and parts. (8099)

FURNITURE FOR SALE (46)

FUMED OAK DINING SUITE—CABinet, table six chairs, excellent condition. Box 8454 Daily News. (8454)

INVESTMENTS (48)

Phone 269 Phone 269
I WILL BE GLAD TO RECEIVE YOUR
Application for DOMINION OF CANADA NATIONAL SERVICE LOAN
C. W. [illegible]pleyard
Box 626 Phone 269

I HAVE BEEN REQUESTED
to get a loan of $1500 on the security of over $7000 worth of new furniture and fixtures, interest payable semi-annually. The business is well run, and the location first class. I can recommend the loan.
Chas. F. McHardy
Insurance Agent
Nelson, B. C. (8344)

STORES TO RENT (51)

FOR RENT—TWO STORES. APPLY Club Cigar Store. (8180)

Business and Professional Directory

Accountants

CHAS. F. HUNTER, S.F.INT.A.C. Municipal and Commercial Audits. P. O. Box 1191 Nelson B. C. (8107)

Assayers

E. W. Widdowson, Box A1103 Nelson, B. C. Standard western charges. (8108)

Chiropractors

DR. GRAY GILKER BLK. NELSON. (8109)

MITTUN AND GEDDES, X-RAY and NCM Cranbrook and Trail. (8110)

DR. MACMILLAN GRAD. PALMER School, Aber Blk. Nelson Ph. 212. (8111)

Dressmaking and Designing

DRESSMAKING. DESIGNING, Flower making. Academy of Useful Arts; No. 4 Write Mary E. Rogers, Box 352 Rossland, B. C. (8112)

Engineers

H. D. DAWSON, B.C.L.S. Room 12A, K.W.C. Blk. Nelson. (8113)

CHAS. MOORE—Griffin Blk., Nelson. Engineer and Surveyor Box 554. (8114)

Florists

Grizzelle's Greenhouses Nelson. Cut Flowers and floral designs. (8115)

NELSON FLOWER SHOPPE Full line cut flowers at all times Floral designs. Phone 233. (8116)

JOHNSON'S GREENHOUSES—Phone 342. Cut Flowers, Potted Plants and Floral Designs. (8117)

Insurance and Real Estate

R. W. DAWSON, Real Estate, Insurance Rentals Next Hipperson Hardware, Baker St. (8118)

Second Hand Stores

The Ark— dealers in second hand goods. Phone 534. (8119)

Transfer

WILLIAM'S TRANSFER BAGGAGE, COAL AND WOOD Phone 106 (8120)

ATKINSON TRANSFER Coal and Wood. Long distance hauling. (8121)

Wood Factory

Lawson's Wood Factory. 317 Baker St. We please our customers. (8122)

THE GUMPS—WHO'S THAT KNOCKING AT THE DOOR?

BRINGING UP FATHER — By Geo. McManus

TILLIE THE TOILER — By Westover

O for the Op'rator
Voice With a Smile,
Her keen alert Service
Makes Want Ads Worth While.
Nelson Daily News Want Ads

OFFICES FOR RENT

We have several steam-heated offices, two and three rooms; also some single rooms. See us before deciding. We may have just what you require.

ROBERTSON REALTY CO., LTD.
(8429)

STEAM HEATED ROOMS, GOOD meals home privileges, use of piano. Close in, rates reasonable. 423 Silica St. (8356)

COMFORTABLE ROOM—HOT AND cold water for rent by the month. Savoy Hotel, Nelson. (8095)

TERRACE APTS., FURNISHED OR unfurnished suites. Apply P. E. Poulin (8094)

NICELY FURNISHED BEDROOMS, board optional. 510 Carbonate St. (8431)

COMFORTABLE ROOM FOR ONE or two gentlemen. Phone 381R. (8300)

SUITES—ASHMAN'S APARTMENTS. (8256)

Market and Mining News

NEW YORK LIST LOWER IN POOR TRADE SESSION

U.S. Steel Again Under Pressure; Rail Bonds Are Unpopular

NEW YORK, Nov. 23 (AP)—Security and commodity markets made poor start on the new week today. Stocks lisped lower after selling of railroad equities had placed an unsupportable burden on an early rally by the industrials, although in most instances final prices were up from the lows.

Rail bonds were unpopular. Wheat lost a couple of cents a bushel.

United States Steel was again under pressure, reacting to 36¾, the lowest since 1915, and closing at 36¾, off 1⅛. American Telephone broke under 130 but reduced the loss to a fraction. Tobacco shares slumped on reports that October cigarette production was some six per cent under September and about 18 per cent below a year ago. Allied Chemical, Borden, American Smelting, Western Union, Columbia Carbon and Dupont were off a point or more at the close.

Estimate 1931 Wheat Crop at 298 Million Bushels; an Increase

MONTREAL, Que., Nov. 23.—Estimate of 298,000,000 bushels for this year's wheat crop in Canada is contained in the current business letter of the Bank of Montreal. This is 26,000,000 bushels above the September estimate, although 100,000,000 bushels below the crop of 1930. The estimate total includes 9,000,000 bushels of wheat grown outside the prairie provinces.

"An upward turn in the price of wheat has come," the letter says, market quotations having risen about 18 cents a bushel within a few weeks, a movement that has quickened marketings and infused a more hopeful feeling in western business circles," says the report.

Logan & Bryan

GRAIN, STOCKS, BONDS, COTTON

MEMBERS:

New York, Montreal and Vancouver Stock Exchanges, Chicago Board of Trade, Winnipeg Grain Exchange, and other trading exchanges.

PRIVATE WIRE

OFFICES:

Vancouver, Spokane, Seattle

CANADIAN PACIFIC RAILWAY LINES

British Columbia Winter Fair

Nov. 28 to Dec. 2

Lower Round Trip Fares From Nelson

$25.69

Good for return Dec. 6th

Corresponding fares from all Kootenay stations. Details from any agent or write—

J. S. CARTER, Nelson District Passenger Agent

Opportunity

Dominion of Canada

1931 NATIONAL SERVICE LOAN

	Price	Yield
5% due Nov. 15th, 1936	99.25	5.17%
5% due Nov. 15th, 1941	99	5.13%

Denominations $100, $500, $1000

Prospectus and Application Forms on request

HALL COMPANY, LIMITED

HALL BUILDING — VANCOUVER, B. C.

The Consolidated Mining & Smelting Co., of Canada, Ltd.

TRAIL—BRITISH COLUMBIA

Manufacturers of ELEPHANT Brand CHEMICAL FERTILIZERS SOLD BY NATIONAL FRUIT CO., NELSON

Producers and Refiners of TADANAC Brand ELECTROLYTIC

Ammonium Phosphate
Sulphate of Ammonia
Triple Superphosphate
Lead-Zinc
Cadmium-Bismuth

CANADIAN DOLLAR CLOSES AT 871-2

NEW YORK, Nov. 23 (CP)—The Canadian dollar closed at 87½ cents, ⅝ cent lower than Saturday's close, on local foreign exchanges, in sympathy with the pound sterling which showed a net loss of seven cents at the end of the session at $3.65½ for cables.

CHICAGO WHEAT BREAKS LOWER

Severe Tumbles in British Exchange Rates Puts Strain on Prices

CHICAGO, Nov. 23 (By John P Boughan, Associated Press market editor)—Severe tumbles in British exchange rates put a strain on wheat prices today, and led to breaks of almost 3 cents a bushel. Bottom-most quotations reached were about 15 cents lower than the top of the recent extraordinary advance of 24 cents. Weakness of sterling exchange tended to halt export business, and the market was also bearishly affected by rains and snow in domestic wh at territory that had been complaining of drought.

Wheat closed nervous, 2 to 2¾ cents under Saturday's finish, corn 4⅝ to 1⅛ down, oats ½ to ¾ off, and provisions unchanged to a rise of five cents.

NEW YORK STOCKS

Allegheny	3⅜	3⅜	3⅜
Allied Chemical	83½	78¾	79⅝
American Can	74⅝	72½	73¼
Amer For Power	12¼	11⅜	11⅞
Am Ma & Fdy	21½	21¼	21¼
Am Smelt & Re	23⅞	23⅜	23½
Amer Telephone	131⅝	129¼	130½
Americ Tobacco	82⅝	79¼	81⅛
Anaconda	14¼	13⅝	13⅝
Atchison	102	99¾	99⅝
Baldwin	8¾	8	8
Balt & Ohio	26	27⅛	26
Bendix Aviation	19¼	18¼	18⅞
Beth Steel	26	24¾	25¼
Canadian Pacif	15½	14⅜	14⅜
Cerro de Pasco	14⅝	13⅜	13¼
Ches & Ohio	29¼	28⅛	28⅞
Chrysler	15¼	14⅜	15
Com and South	5¼	5	5⅛
Con Gas N Y	69	67½	68⅜
Corn Products	49	45¾	45⅞
C Wright pfd			2½
Dupont	59¼	56½	57¼
Eastman Kodak	100	96¾	98
El Power & Lt	14⅞	14⅜	14¾
Erie	10¾	10⅛	10⅝
Ford English			6⅞
First Nat Stores	50¾	50	50
Freeport Texas	18⅝	18⅜	18½
General Motors	25¾	24⅞	25⅜
General Electric	27¾	27	27¾
General Foods	37⅜	36¾	37
Gold Dust	20¼	20	20½
Great North pfd	24¾	24	24½
Great W Sugar	5		5
Howe Sound	15⅝	15¼	15¼
Hudson Motors	12½	12¼	12½
Ins Copper	4		4
Internat Nickel	8¾	8⅝	8¾
Inter Tel & Tel	14½	14	14
Kelly Spring	1⅝	1½	1½
Kenn Copper	12½	12	12¾
Kresge S S	20¾	20⅛	20⅜
Kroegg & Toll	7⅜	7	7¼
Mack Truck	18½	18⅜	18⅜
Milwaukee pfd	4¾	4½	4½
Nash Motors	18¼	18	18¼
Nat Dairy Prod	26⅞	26	26⅞
N Power and Lt			16⅛
New York Centr	37⅝	35¼	35⅝
Pacif Gas & El	37½	36¼	36⅝
Packard Motors	5⅜	5	5
Penn R R	27⅞	26⅛	26⅜
Phillips Pete	7	6½	6⅝
Radio Corpora	9¼	8⅝	9
Radio Keith Or	3⅛	2¾	2⅜
Rem Rand	4		4
Rock Island	17¼	15	15½
Safeway Stores	47⅝	47	47⅝
S Louis & S F	8¼	7½	7½
Shell Union Oil	4½	4⅜	4⅜
Sinclair Con	6⅞	6¾	6⅞
South Calif Ed	33¾	33	33
South Pacific	40½	38¼	38¾
Stan Oil of Cal	32	31¼	31½
Stan Oil of Ind			19¾
Stan Oil of N J	32¾	32	32½
Stewart Warner	7	6¾	6¾
Studebaker	14½	13¼	13¼
Texas Corpora	18½	18	18
Texas Gulf Sul	28¼	27⅝	28⅛
Union Carbide	34½	33¼	33½
Union Oil Calif	15⅝	15⅜	15⅝
Union Pacific	91½	87½	89½
United Aircraft	14⅜	13⅜	14
U S Pipe & Fdy	13½	13¼	13½
U S Rubber	6⅜	6¼	6¼
U S Steel	61¼	58⅝	59⅝
West Electric	36⅝	36⅛	36⅜
Willys Overland	2¾		2¾
Yellow Truck	4⅝	4½	4½

QUICKLY BANISHED

Frequently a coating of soap will form on the inside of the electric washer. Steel wool will remove this coating with no trouble at all.

WINNIPEG GRAIN DECLINE KILLS RECENT ADVANCE

Heavy Selling by Private Interests and Break at Liverpool Brings Fall

WINNIPEG, Nov. 23 (CP)—Heavy selling by private interests which followed a break at Liverpool and a drop in sterling exchange forced prices to much lower levels on the Winnipeg grain exchange today. November slumped 2⅝ cents to 61½; December 2 to 2¼ at 61¼; May 1⅞ to 2 at 66¼, and July 2 at 67.

Today's declines wiped out entirely the smart gains of Saturday but trading was on a much smaller scale and the market was more easily influenced.

Top grades of cash wheat were in demand at times but spreads generally were unchanged.

Actual sales in coarse grains were confined to oats, barley and rye for domestic use.

TORONTO STOCKS

Abana	.06
Acoinda	.01¼
Arno	.03¾
Ajax	1.12
Amulet	.19
A P Consolidated	.16
Associated	.09
Area	.01
Baltic Oil	.09
B A Oil	19.50
Base Metals	1.01
Bidgood	.16½
Barry Hollinger	.09
Big Missouri	.16
Calmont	.07
C and E Lands	.36
Chemical Research	3.00
Dome	10.30
Dalhousie	.16
Eastcrest	.14
Foothills	.06
Falconbridge	1.30
Goodfish	.03½
Home Oil	.45
Harker Gold	.01¼
Howey	.36
Hollinger	5.50
Hudson Bay	2.90
International Nickel	9.85
Imperial Oil	11.20
Keelly	.23
Kirkland Lake	.54
Lake Shore	28.50
Macassa	.40
Manitoba Basin	.01
Malartic	.03½
McIntyre	18.65
Mining Corp	1.40
Mayland	.15
Murphy	.02
Newbec	.03
Nipissing	1.25
Noranda	15.30
Old Colony	.02½
Peterson Cobalt	.01½
Pend Oreille	1.00
Premier Gold	.53
Sherrit Gordon	.65
Sudbury Basin	.50
Siscoe	.65½
St. Anthony	.06
Stadacona	.01½
Tech Hughes	5.20
Thompson Cadallac	.03½
Vipond	.50
Ventures	.54
Wright Hargreaves	3.00
Waite Ackerman	1.00

DOMINION LIVESTOCK

WINNIPEG, Nov. 23 — Receipts: Cattle 3200, calves 400, hogs 3450, sheep 340.

Steers, up to 1050 lbs.: Good and choice $4.50 to $5.50.

Steers, over 1050 lbs.: Good and choice $4.50 to $5.50.

Heifers: Good and choice $4.50 to $5.25.

Fed calves: Good and choice $5.50 to $6.50.

Cows: Good $3 to $3.50.

Canners and cutters $.75 to $1.50.

Bulls: Good, $5 to $2.25.

Stocker and feeder steers: Good $3 to $4.

Stock cows and heifers: Good $2.75 to $3.50.

Milkers and springers $35 to $65.

Veal calves: Good and choice $5 to $6.50.

Hogs: Select bacon $1 per head premium; butchers $1 per head discount; extra heavy $3.

Lambs: Good handyweight $5.75 to $6; good heavies $4 to $4.50.

Sheep: Good heavies $2 to $2.50; good handyweight $3.50 to $3.

MONTREAL STOCKS

Bank of Commerce	204
Royal Bank	231
Abitibi Power and Paper	3¾
Asbestos Corp	25
Bell Telephone	127
Brazilian T L & Power	11⅝
Brit American Oil	10¾
Can Car & Foundry	7⅞
Can Cement	7¾
Can Cemnt Pfd	79
Can Industrial Alcohol	2
Can Power	65
Can Steamship Lines	3¾
Cons Mining & Smelting	70
Dominion Glass	32
A P Grain	6½
Lake of the Woods	81½
Massey Harris	4¾
Montreal Power	38
Steel of Canada	25¼
Wabasso Cotton	12
Winnipeg Railway	7

MONTREAL MARKET LOSES ACTIVITY

MONTREAL, Nov. 23 (CP)—With the street showing more interest in the national service loan than in stocks, trading on the Montreal stock exchange today fell off to one of the lowest levels in point of volume it has reached in years. Less than 5400 shares were sold during the full session and the price tendency was to sag.

A wide decline in sterling exchange, which closed at $4.1667 attracted considerable attention. U. S. funds closed at a premium of 14 per cent.

LONDON CLOSE

LONDON, Nov. 23—Canadian Pacific $20¾; Brazilian Traction $14¼; Brit Amer Tobacco £3 17s 6d; Distillers £2 10s 3d; Dunlop Rubber 17s 3d; Imperial Tobacco £3 18s 1¼d; Intl Hold & Inv Co $1⅛; International Nickel $12; Shell T & T 17s 6d; Vickers 9s 1½d; British five per cent war loan 1947 99⅝; British 4½ per cent war loan 99⅝ 19s; British four per cent 1960-90 £82 7s 6d.

EXCHANGE RATES

NEW YORK, Nov. 23—Sterling exchange easy at $3.80 for 60 day bills, and at $3.86 for demand.

Canadian dollars 12½ per cent dis.

Francs 3.91 cents.

Lire 5.14¼ cents.

Uruguay 44.75 cents.

Marks 23.79 cents.

Kronen 19.29 cents.

TORONTO MINES LACK INTEREST

Smelters Gains $1 to Close at $71; Base Metals Are Firm

TORONTO, Ont., Nov. 23, (CP)—Trading lacked interest today on the Standard stock and mining exchange, and price action again showed fractional declines. Sales totalled 221,064 shares.

Base metals were firm. Smelters gained $1 to close at $71. Noranda moved up 20c to $15.70, while Nickel closed unchanged at $10. The gold list was mixed in price trend. Hollinger recovered 15c to $6, while McIntyre at $18.75 lost five points.

Leaders in the oil section were reactionary. British American fell 15c to $10.60; Imperial and International Petroleum each declined 10c.

TORONTO, Ont., Nov. 23. (CP)—Stocks drifted downward in dull trading today on the Toronto stock exchange, continuing last week's decline. Total sales were only 9114 shares. Losses were fractional.

VANCOUVER LIST

MINES

	Bid	Ask
Bayview	.00¾	.01
Big Missouri	.16	.18
Bluebird	.04	
George Ent.	.01¼	
Georgia River	.03	.03¾
Goleonda	.24	.28
Grandview	.05	.06
Independence	.01	.01½
Int. C & C	.11	
Kootenay Florence	.01	
Kootenay King	.01½	.02
Lorne Gold	.09¾	.09½
Lucky Jim		.04
Morton Wolley	.01	
National Silver	.02	.03
Noble Five	.07¼	.08
Oregon Copper	.03	.03
Premier	.53	.56
Pend Oreille	.85	1.00
Pioneer	2.61	2.65
Porter Idaho	.09	.10
Reeves McDonald	.32	.40
Reno Gold	.16½	.20
Rufus rgants		.02
Ruth Hope	.05	.06½
Silvercrest		.03½
Wellington		.02

OILS

A P Consolidated	.10
C and E Lands	.35
Commonwealth	.10
Dalhousie	.22
Fabyan	.01¾
Home Oil	.45
Illinois Alta.	.01
McDougall Segur Ex	.04
McDougall Segur New	.05
Mercury	.03¾
McLeod	.52
Mayland	.15
Royalite	8.50
Sterling Pacific	.08

Sixty-Day Corn Proves Valuable

During the past few years at the Agassiz experimental farm of the many different kinds of corn tested for quality, yield and earliness of maturity none have shown up as well as the Sixty Day Golden variety. It has out-yielded the popular Golden Bantam variety in size and number of ears, produces a mature crop approximately 10 days earlier and is of equal quality. In tests conducted this year Sixty Day Golden gave as good results as it has done during the past five years.

Another good variety tested during recent years has been Sunshine, although it does not rank as high as Sixty Day Golden in earliness of maturity, it is however, earlier than Golden Bantam. In a direct comparison this year between Sixty Day Golden and Sunshine the former matured on July 15 and the latter on July 18. By July 18 Sixty Day Golden had matured 142 cobs averaging in weight 9.25 ounces, while Sunshine had matured 18 cobs averaging in weight 7.63 ounces.

Results during the past five years show rather conclusively that this variety merits the attention of growers producing sweet corn.

CALGARY LIVESTOCK

CALGARY, Alta., Nov. 23—Receipts: Cattle 270, calves 17, hogs 167, sheep 226.

Steers: Good and choice $3.75 to $4.25; medium $3.25 to $3.50; common, $2.50 to $3.

Heifers: Good and choice, $3.35 to $4.25; medium $3.25 to $3.25; common, $2.50 to $3.

Cows: Good, $2.60 to $3; medium $1.75 to $2; common, $1.25 to $.50; canners and cutters, $.50 to $1.

Bulls: Good, $1.75 to $2; common, $1 to $1.50.

Veal calves: Good and choice $4 to $4.75; common and medium, $2 to $3.50.

Sheep: Good handyweight, $2.75 to $3.

Hogs: Select bacon, $4.65; bacon, $4.15; butchers, $3.65; heavy, $3.40; extra heavy, $3.15.

EXCHANGE

MONTREAL, Nov. 23 (CP)—British and foreign exchange in relation to the Canadian dollar, as compiled by the Royal Bank of Canada, closed today as follows:

Argentina (peso) 0.3973; Australia (pound) 3.1926; Belgium (belga) 0.1578; Brazil (milreis 0.0720; China (Hongkong dollars) 0.2694; Czecho-Slovakia (crown) 0.0333; Denmark (krone) 0.2233; Finland (finmark) 0.0333; France (franc) 0.445; Germany (reichsmark) 0.2690; Great Britain (pound) 4.1667; Greece (drachma) 0.0147; Holland (florin) 0.4566; India (rupee) 0.3160; Italy (lire) 0.0567; Japan (yen) 0.5643; Jugoslavia (dinar) 0.0206; New Zealand (pound) 3.7879; Norway (krone) 0.2223; Roumani (lev) 0.0068; South Africa (pound) 5.4492; Spain (peseta) 0.0963; Sweden (krone) 0.223; Switzerland (franc) 0.2209; United States (dollar) 14 per cent premium.

VANCOUVER LIST MOVES NARROWLY

Pend Oreille Is the Heaviest Loser; Premier Gold Is Down

VANCOUVER, Nov. 23— Price changes moved within narrow circles in a day of dull trading on the Vancouver stock exchange today. Gains and losses were about evenly divided with the latter showing the greater fluctuation. Gains ranged from fractions to 1 point, while losses of one-half to three points were registered.

Pend Oreille was heaviest loser, dropping 10 points to close at .85. Premier Gold and Grandview also suffered losses, Premier closing at .53 for loss of three cents and Grandview dropping a cent to close at five. Lorne Gold had the only gain closing a quarter of cent higher at 09¾.

Crow's Nest realised the only gain in the oil group, gaining half a cent and closing at .03½. A. P. Con. lost two to close at .10, and Fabyan dropped one-half a cent, closing at .01¾. Total sales today were 43,760 shares.

3 NEW APPLES MAKE BOW AT OTTAWA FARM

Of the thousands of seedling apples produced at the centra experimental farm at Ottawa a few are selected each year as good enough to propagate. In the report of the Dominion horticulturist for 1930, just issued by the department of agriculture at Ottawa, three varieties that were named during the year are described. Formac, a cross between McIntosh and Forest, is an attractive apple of medium size with deep crimson over greenish yellow color. The flesh, yellow in color, is firm, crisp, tender and moderately juicy, subacid, and of flavor that places it in the dessert class from November to March.

Another variety named Forid from the same parentage is also, for the most part, crimson, but usually has a line of yellow. The flesh is dull white and resembles Formac in tenderness and flavor.

A Northern Spy seedling named Spitone is a medium size ribbed apple, bearing a greenish yellow color washed and splashed with deep crimson. Its flesh is white and yellow, crisp and juicy, resembling the Northern Spy in this respect as well as in flavor. The season for this variety is December to February or later.

WINNIPEG GRAIN

WINNIPEG, Man., Nov. 23.—Futures quotations:

	Open	High	Low	Close
Wheat:				
Nov.	62½	62½	61⅝	61½
Dec.	63⅛	63⅜	61½	61¾
May	66	66	65⅛	65¼
July	66½	66½	66¼	67
Oats:				
Nov.				33
Dec.	33¾	33⅞	33⅛	33¼
May	36	36⅛	35⅛	35⅝
July	36⅛	36½	36	36⅛
Barley:				
Nov.				41¼
Dec.	42	42	41¾	41½
May	44½	44½	43¾	43⅞
Flax:				
Nov.	105	106	100⅛	101
Dec.	103¾	104	100	100
May	109	109	105	105
July	109	109	105½	105½
Rye:				
Nov.				48½
Dec.	49⅞	49⅞	48¾	48⅝
May	53⅛	53⅛	52⅛	52⅝
July	54¾	54¾	53⅞	53⅜

Cash Prices:

Wheat: No. 1 Hard, 66; No. 1 Nor., 64¼; No. 2 Nor., 59½; No. 3 Nor., 55; No. 4, 53; No. 5, 49½; No. 6, 44½; Feed, 41½; Track, 63½; No. 1 Durum, 83½; Screenings, per ton, 50 cents.

EGG MARKETS

OTTAWA, Nov. 23—The recent cold weather in the west has lent some strength to the egg market in the prairie provinces.

Toronto: Dealers are quoting producers and country shippers for eggs extras 45 to 47 cents, firsts 40 to 42 cents, pullet extras 32 to 33 cents, seconds 20 to 22 cents.

Montreal: British Columbia eggs on spot are selling to wholesalers at extras 50 cents, firsts 45 cents, seconds 40 cents.

Winnipeg: Egg production throughout Manitoba and Saskatchewan has been retarded considerably by the recent cold weather at the present time receipts are short. Extras 40 cents, firsts 35 cents, pullet extras 30 cents, seconds 23 cents, delievere.

Edmonton: Dealers here are quoting producers and country shippers extras 35 to 37 cents, firsts 33 to 35 cents, pullet extras 30 cents, seconds 20 to 22 cents.

MINING BODY WILL BE OPENED BY GORDON

VANCOUVER, Nov. 23—Sessions of the annual western meeting of the Canadian Institute of Mines and Metallurgy and the Mining Association of British Columbia will be formally opened here Wednesday by Hon. W. A. Gordon, federal minister of Mines.

The convention will occupy three days, concluding Friday evening.

The personnel of the meeting includes a number of mining men and engineers ultimately connected with the development of the industry in the west and a variety of interesting addresses is assured. Included among the speakers are Dr. Victor Dolmage, chairman of the British Columbia division of the Canadian Institute of Mining and Metallurgy, and Dale Pitt, president of the Mining association of British Columbia.

MONTREAL CURB IS FEATURELESS

MONTREAL, Nov. 23—In light, featureless trading, prices on the Montreal curb market here today were fractionally lower. Price movements were confined to narrow limits.

British American Oil declined ⅛ to 10⅝ and International Petroleum was off ⅛ at 11⅜. Beauharnois Power at 3½, Imperial Oil at 12¼, Imperial Tobacco at 8⅜ and Hiram Walker at 3½ were all unchanged.

Noranda dropped 55 cents at $15.40 and Macassa at 41 cents was off 4½ cents, while Moss lost a fraction of a cent at 37 cents.

MONTREAL PRODUCE

MONTREAL, Nov. 23—Cheese lower while butter and egg prices were irregular. Extras lost a cent at 30 to 32 cents and firsts were up two cents at 45 to 48 cents, while pullets declined two cents at 40 to 42 cents and seconds were unchanged at 25 to 26 cents a dozen. Storage eggs, in cartons, were steady, firsts being quoted at 24 to 26 cents and seconds at 21 to 22 cents a dozen. Cheese, Ontario, 19½; Quebec, 16; butter, No. 1 finest, 22.

Eggs, in cartons:

Fresh extras 35 to 36; fresh firsts 48 to 50; storage firsts 33 to 34; storage seconds 26 to 27.

MINNEAPOLIS GRAIN

MINNEAPOLIS, Nov. 23—Flour unchanged. In carload lots, family patents 4.85 to 4.95 a barrel in 98-lb. cotton sacks. Shipments 38,381. Bran 15.00 to 15.50.

Wheat: No. 1 northern 72½ to 73½; No. 1 Red Durum 55½; Dec. 69½; May 68¼.

Corn: No. 3 yellow 51 to 52.

Oats: No. 3 white 27⅝ to 28¼.

Flax: No. 1, 1.42 to 1.44.

Mrs. I. E. Fleetwood Is Ill at Creston

CRESTON, B. C., Nov. 23—Mr. and Mrs. Paul Stinson of Sandpoint, Idaho, are visiting with the former's sisters, Mrs. Albert Stewart and Mrs. George Leadbetter.

Walter Dodds is spending a few days with his sister, Mrs. Will Percival, in Cranbrook.

Mr. and Mrs. T. W. Bunday are away on a two weeks' vacation, which they will spend at Summerland, where they are guests of Mr. and Mrs. S. A. MacDonald and Mr. and Mrs. W. J. Dow, both former well known residents of Creston.

Brook Fleetwood of Mayook was hurriedly summoned to Creston on Wednesday to the bedside of his mother, Mrs. I. E. Fleetwood, who is critically ill at her home here. Miss E. Fleetwood, who had been holidaying at Mayook, was summoned home earlier in the week.

Rev. Paul Purse, a Scotch evangelist, has arrived to take temporary charge of the Pentecostal Mission work at Creston, replacing former Pastor Hillary, who has been transferred to Penticton.

J. Grant of White Rock, field supervisor for the L.O.L. in British Columbia, paid an official visit to Creston lodge on Wednesday evening, at which officers for 1932 were elected.

Mrs. Ludwig Moberg, who has been a patient in Kootenay Lake General hospital, Nelson, for the past three weeks, has returned home and is making a satisfactory recovery from an operation.

The Community Whist club at Alice Siding has been reorganized for the winter season and will hold weekly sessions at old style whist at different homes in the district.

George Scott, engineer at the Rodgers' box factory, spent a few days in Nelson this week.

Mrs. Frank V. Staples of Invermere is on a visit with her parents, Mr. and Mrs. George Cartwright, while Mr. Staples is away at Beaverdell.

Mr. and Mrs. Nedlick of Yahk were visitors this week with Mr. and Mrs. Lee Heric.

NEGLIGENCE SUIT DOWN FOR HEARING TUESDAY'S COURT

Stones of Burton Asks $750 From Pratt of Nakusp; Nine Naturalizations

Two civil cases have been set down so far for trial at the county court that opens here Tuesday, but the list may be swelled by two or three more today.

The suit involving the larger sum is brought by H. W. Stones of Burton against W. J. Pratt, proprietor of the Leland hotel, Nakusp, and alleges negligent driving on the part of Pratt, and claims $750 damages for injuries to Mrs. Stones when he was allegedly forced off the road. E. G. Matthew appears for the plaintiff and E. C. Wragge for the defendant.

In the other suit, Ernest Frost claims $23.30 from Frank Stringer for three years' premiums on Mr. Stringer's car. W. W. Ferguson appears for Mr. Frost, and Mr. Stringer has filed his own defence.

Nine applications for naturalization will come before Judge G. H. Thompson, of Cranbrook, who will preside, Judge W. A. Nisbet being still in the east.

MRS BALL IS HOSTESS

YMIR, B. C., Nov. 23,—Mrs. S. Ball entertained at afternoon tea on Friday, the guests being Mrs. S. A. Curwen, Mrs. N. Peterson, Mrs. Clarence McIsaac and son Lorne, Mrs. H. Stevens, H. H. Perkins, Roy Skillicorn of Kaslo, S. Ball and Clarence McIsaac.

Mr. and Mrs. S. Ball had as their bridge guests on Friday evening Mrs. Grace Grant and Miss Katherine Rankin.

Mrs. Ingham Shows Some Improvement

ELKO, B. C., Nov. 23—Mrs. Vernon, Fernie, was the guest of Mrs. J. H. Angell.

Miss Julia Winsor and little nephew, Tommy Ingham, went to Cranbrook by bus Monday morning to visit Mrs. Carl Ingham, who is still a patient in the St. Eugene hospital. Mrs. Ingham is improving.

Mr. and Mrs. Ralph Lister motored to Fernie Monday morning accompanied by the latter's sister, Mrs. J. A. Grady and wee son, Donald.

Frank Allen, who has been quite ill and was staying in Fernie to recuperate, was able to return to his home in Elko on Wednesday.

William Kelly returned home with a deer this week.

WELFARE TOTAL REACHES $190

Only One Private Individual in List so Far; Need Early Donations

While three organizations have made contributions to the Nelson Welfare fund, which among other objects will be devoted to the usual Christmas cheer work, only one private individual has yet contributed.

The contributions so far total $190, of which $100 is from the I.O.O.E., $20 from F. T. Griffith, $40 from the Ladies' auxiliary of the Nelson Lawn Bowling association, and $30 from the Women's Institute.

One of the objects of making an early start with the fund is to be able to proceed at once with the Welfare organization's work, and it is considered desirable that the general public should make their donations at as early a date as possible.

CANADIAN PACIFIC RAILWAY LINES

REDUCED Christmas Fares to Eastern Canada

On Sale—Every Day, Dec. 1 to Jan. 5

Rates—Fare and one-third, Return

From any Station in British Columbia to all Station Eastern Canada, Ontario, Quebec, Maritime Provinces

Liberal stop-overs, with extention for small payment, 3 months' limit.

Ask for details with fare from and to any point. See your local agent or write

J. S. CARTER, D.P.A., Nelson.

Bonds on a Business Basis

Apart from the question of individual responsibility for helping to carry out a constructive programme for advancing the welfare and credit of Canada as a whole, there are excellent business reasons for buying bonds of the Dominion of Canada 1931 National Service Loan.

1. Except for a few years during and after the World War, it costs less today to buy a Dominion of Canada 5% Bond than ever before.
2. The interest return from Dominion of Canada 1931 National Service Loan Bonds is 1% higher than the rate of 4.15%, the average return from such bonds during the first thirty years of this century.
3. Between 1901 and 1913 the return from Dominion of Canada bonds ranged from 2.98% to 3.56%. Today, because of world-wide financial changes, you can obtain over 5⅛% from these National Service Bonds.
4. Due to the lower cost of living, the purchasing power of this increased bond interest is greater than ever before.

The interest return of Dominion of Canada 1931 National Service Loan Bonds and their unquestioned security are appealing.

PRICE:

Nov. 15, 1936 maturity—99.25 and accrued interest to yield 5.17%

Nov. 15, 1941 maturity—99.00 and accrued interest to yield 5.13%

Your Subscription

We invite you to place your subscription through us. Special facilities are available at our offices to complete transactions conveniently for investors in any part of Canada. Orders may be telephoned or telegraphed to our nearest office at our expense. The official prospectus and a special pamphlet outlining the terms of the Loan will be sent upon request.

Particulars

These bonds are dated November 15, 1931, and investors may choose those maturing November 15, 1936, or November 15, 1941. They are available in denominations of $500 and $1,000 (1936 Loan also in $100). Half-yearly interest at the rate of 5% per annum is payable on May 15th and November 15th at any branch of any chartered bank in Canada without charge.

A. E. AMES & CO.

LIMITED

Business Established 1889

Royal Trust Building

VANCOUVER

Victoria Toronto Montreal New York London, Eng.

CHRISTMAS GREETING CARDS
5¢ to 35¢ each
Mann, Rutherford Drug Co.

OXY-ACETELYNE WELDING
Machine Work
Bennetts Ltd.

GALT COAL
LUMP $11.50
EGG 10.50
STOVE 9.50
BURNS
COAL & CARTAGE CO.

A. D. PAPAZIAN
WATCHMAKER,
JEWELER
and Graduate Optician
413 HALL STREET

GIFTS SHE WILL APPRECIATE
VERY SATISFACTORY IT IS . . . to know that whatever you choose . . . will strike a responsive chord in her feminine heart of hearts. The consistent beauty and good taste of jewels give you just that assurance.
Diamond Rings $17.50 to $500
Costume Jewelry $1.50 to $825
Buy your Christmas gifts at home. See what you are getting first
E. Collinson
JEWELER
"The House for Christmas Gifts"
Quality — Service — Satisfaction

RE-ROOF
RE-SHINGLE
Roofing Materials
Don't go into the winter with a roof in bad shape. It will cause you much trouble. Get it fixed now.
Shingles and patent roofing materials of all kinds and of the best grades.
Lumber: Roofing Materials: Shingles: Cement: Lime: Brick: Storm Doors: Storm Windows—everything you need for building or for repair work.
A. H. GREEN CO. LTD.
(Successors to John Burns & Son)
OFFICES 516 WARD ST. PHONE 264 PLANT 701 FRONT ST. PHONE 178
and SALES OFFICE

Now Is the Time
to paint that spare room before your boy or girl comes home for Christmas.
We recommend
SATIN-GLO
which has a satin-like finish and for walls, woodwork and ceilings is unequalled
Guaranteed Washable.
See the Bapco Paint Factory in the film now showing at the Capitol Theater
Wood, Vallance Hardware Company, Limited

FOUR MORE SUITS ARE ENTERED FOR THE COUNTY COUR

Mrs. Walker's House and Frank Simm's Cellar Origin of Mechanics Liens

FRUITVALE FARMER ALLEGES TRESPASS

Miss Edith Wood Sues Walter H. Smedley for Damages Over Car Accident

Four more suits were set down Monday for hearing at the county court sessions, which begin here this morning, bringing the total number to be tried before Judge G. H. Thompson to six.

George Sutherland is suing Mrs. Mary Walker for $800 on a mechanic's lien covering balance allegedly due on contract and for extras, in connection with the remodelling of Mrs. Waalker's house on Vernon street following the fire in the summer. E. P. Dawson appears for the plantiff and E. C. Wragge or the defendant.

Another mechanics lien case is that of Richard Roe and Daniel McNaughton, Nelson miners, who are suing Frank G. Simms for $200 alleged to be due on the excavation of a cellar on Victoria street above Cedar. The excavation was very largely rock work. C. B. Garland is counsel for the plaintiffs, and E. P. Dawson for the defendant.

OBJECTS TO FLUME

Alleged trespass is the basis of an action brought by M. B. Williams, farmer residing at Trail, against John Buchanan, farmer of fruitvale asking for $250 damages, for removal of flume, and for an injunction to restrain the defendant in the future. C. B. Garland will appear for the plaintiff and J. F. Meagher for the defendant.

A car accident on Hall Mines road, Nelson, July 19 lies behind a suit entered by Miss Edith Wood asking for $984.50 damages from Walter H. Smedley for injuries sustained by her allegedly as a result of negligent driving on the part of the defendant. E. P. Dawson and C. B. Garland are the plaintiff's and the defendant's counsel respectively.

Judge Thompson arrived from Trail last night to take the Nelson sittings.

NEUTRALIZING AND BALANCING, TOPIC AT RADIO MEETING

New Constitution Is Discussed and Many Alterations Suggested

At the meeting of the Nelson Amateur Radio society held on Sunday, November 22, M. W. Brown, local radio service man, delivered an instructive lecture on "Neutralizing and Balancing."

To service men, eperimenters and amateurs, this was an important item in the correct working of the radio set, as not a great deal is known about it. Mr. Brown dealth largely on the practical end of the work, and showed how its correct use would stop howling, squealing and distortion, so common in radio sets a few years back. He illustrated the three methods of oscillation suppression, explaining each one fully and answering questions.

E. Swanson gave a detailed report on the new constitution of the society. It was thoroughly discussed, and many alterations suggested. It was hoped to have the constitution in full at the next meeting.

Creston Ends Its Relief Work Program

CRESTON, B. C., Nov. 23.—With the exception of one man, who is taking care of each of the camps, absolutely no men are employed in local relief camps. During the past month the village has taken care of the unemployed taxpayers resident within the municipality, by doing quite an extensive amount of street improvement work, but as funds available for this purpose are about at an end, the work will be closed down almost immediately.

Ivan MacKay Goes to Meet C. A. Cotterell

J. Ivan MacKay, superintendent of the Kootenay division, is in the Boundery meeting C. A. Cotterell, general superintendent of the British Columbia district, Canadian Pacific, who will arrive in Nelson this afternoon or tonight on a tour of inspection of this division.

COAL—
For economy and satisfaction, order Lethbridge Imperial or Atlas Wild Fire, at current prices. A liberal discount for cash
MacDonald Cartage & Fuel Co
Phone 258 515 Ward St.

RUSSIA HOLDS KEY TO PEACE A LARGE WAR

Such Is Belief of Dr. Auld; Discussing Eastern Conditions

SPEAKS BEFORE ROTARY-GYRO

Japanese Have Invaded Russian Territory; League Is Tested

That the Japanese-Chinese situation was at present a serious one, was the statement of Dr. F. M. Auld, Monday night, when he spoke before a joint meeting of Gyro and Rotary members at the Canadian legion Rotarians were guests of the Gyros. Upon Russia's action hung the balance between an end of the conflict or a conflict which may involve other powers. So little was known at present of the Russian attitude to invasion of their territory by Japanese troops that it was hard to predict just what might occur, he stated. Dr. Auld was a former medical missionary in China.

For some 30 or 40 years Russia and Japan had been seeking national expansion at the expense of China. In 18894 Korea in the south was independent but in realty a protectorate of China. Japan went to war with China and won. As a result a section of southern Manchuria was added to Japan. This included Port Arthur and an adjoining section of land. In this century Russia was building its transsiberian railroad which terminated at Vladivostok. But Russia sought a port that was free during the winter months. In 1894 and 1895 out of eastern troubles Japan found itself forced to return Port Arthur to the Chinese in lieu of a money consideration. As a result Russia was awarded a railway concession across northern Manchuria. This was the Chinese Eastern road.

GERMANY SEIZES PORT

It was in 1897 that China was facing dismemberment and Germany seized the opportunity, following the murder of German missionaries in China, to seize a Chinese harbor on the Yellow sea. In 1898 Russia secured a lease of Port Arthur. Great Britain stepped in to lease Weihaiwei for a period embracing the German lease on Port Arthur. Russia, meanwhile, extended her road to Port Arthur Then in 1900 came the Boxer rebellion and seizure of Chinese ports by European powers. In 1902 the Japanese demanded that their interests in Korea be paramount to the Russian interests in southern Manchuria. This brought on the Russo-Japanese war in which Russia was defeated and Japan's interests recognized as dominant in Korea. In 1910 Japan annexed Korea and as a large number of the people had gone into Manchuria they demanded consulates and established them in Manchuria territory.

In the world war in 1914 when Japan joined the allies she seized the German ports on the Chinese coast. In 1915 the famous 21 demands from Japan were sent in to the Chinese. These the Chinese were forced to accept without receiving outside aid owing to the allies being too busy to worry about eastern affairs. Demands included a large railway concession in central China, shares in steel manufacturing, establishing of Japanese schools, hospitals and churches, policing of parts of China, no further leases of Chinese ports to third parties and the governing of China through Japanese advisors in return for large sums of money.

In 1921 Japan was forced to return her concessions on the Yellow sea and Great Britain voluntarily gave up Weihaiwei. Japan, however, was steadily consolidated her standing in Manchuria. They believed they needed more territory to care for their ever growing population.

CHINA IN CHOAS

At present, said the speaker, China was in a chaotic condition in regard to political affairs. Bandits in southern Manchuria were largely responsible for Japanese hatred which was augmented when Chinese built railways to compete with those operated by the Japanese.

A local riot in north central Manchuria was the cause of the present war. The Japanese had sent police, which in realty were soldiers, to stop the trouble but they met with resistence. The Chinese were now in retreat and the Japanese had entered Russian territory north of the railway point of Tsitsihar. This move by the Japanese may cause international grievance.

The Japanese army, Dr. Auld stated, was modelled after the German system only the men in the field were allowed more liberty than in other lands.

Japanese action in north Manchuria although not ordered by the government received the backing of the government through the war office. Japan wished to keep up an appearance despite international affairs. If Japan persisted in her campaign there was a possibility of the League of Nations' authority being weakened. Papan's position was much like the position of Germany at the beginning of the world war. And, he declared, Japan was continually fighting undercurrents of Russian communist.

ANXIOUS MOMENTS

A survey of the facts showed, stated Dr. Auld, that the world was gradually becoming one community. Nationalism was giving away to a sense of world citizenship. Importance of fair play between nations was necessary and it had been proven that treaties secured by force of arms were only temporary and at the convenience of nations concerned.

Russia's position at present was an anxious one. Conditions of which the world may not be aware may be the cause of Russia sending troops to oppose Japan. If this happened a serious world situation might arise.

China's military organization was not efficient. The troops had little sense of loyalty to a principle. Japanese troops on the other hand were military trained and showed loyalty to their emperor and nation.

Civil stress had been the curse in this territory for a number of years, stated Dr. Auld in answering numerous questions.

A. E. Mann presided. Rotarians were welcomed by P. H. Sheffield who told of Gyro principles. J. S. Carter replied on behalf of the Rotarians. R. E. Horton won a curling broom in the draw conducted by Dave Wade.

APPOINTMENT OF OFFICERS MADE BY POULTRYMEN

Will Avail Themselves of Government Cockerel Buying Scheme

Officers were elected and business transacted at the general meeting of the West Kootenay Poultry association Monday night.

T. Rynon will again hold the association in returning to the president post. Other officers were A. Spiers, vice-president; A. G. Thompson, secretary-treasurer; A. Banks, G. Fraser, W. J. Richards, A. Wallach and W. J. McKim, directors. W. J. McKim was appointed delegate to the British Columbia Poultry association

T. Roynon introduced the matter of buying cockerels from the R. O. P. association of British Columbia poultry breeders. The plan was the outcom of the poultrymen's urge to the government to give them aid in improving their flocks. Ten birds must be taken by one person, or group, and are shipped to one center.

The motion was passed that the West Kootenay Poultry association pay for cockerels of those members who might care to procure them under the correct regulation and that the members would later return the paid amount to the association treasury. It was estimated that approximately 25 cockerels would be brought in at least.

The fees of the association were reduced from $1 to 50 cents.

DISCUSS FEED BUYING

The problem of buying carload feed was thoroughly discussed in the light of knowledge known concerning it. The secretary was instructed to write the deputy minister of agriculture to obtain the rules and regulations governing the Farmers' Insabitutes, and W. J. McKim was instructed to look into the power of the Poultry association's own charter with regards such matters.

The West Kootenay Poultry association will pay the required $5 fee and become a member of the "Interior Poultrymen's association."

Howard Uphill Is Head Patrolman for East Kootenay Power

FERNIE, B. C., Nov. 23.—Howard Uphill of Kimberley, East Kootenay Power company patrol man, has been promoted to chief patrolman to occupy the place left vacant by the death of C. Torgeson. He will move to Fernie to live. R. Walley of Michel, the company's patrol man, will move to Kimberley to fill the vacant place and E. Payne of Elko to Michel.

JEWITT HOPS FOR GREAT BEAR LAKE IN CABIN PLANE

TRAIL, B. C., Nov. 23.—With W. G. Jewitt as pilot and J. Fox as mechanic one of the Consolidated Mining & Smelting company's big cabin airplanes pulled out from Trail airport Satuday bound for Great Bear Lake.

Information had been received in Trail that the first hop of the trip as far as Edmonton, had been completed in four hours.

At Edmonton the change will be made from wheels to skiis for the last portion of the journey. The plane will bring out a number of Consolidated mining men who have been working in the Great Bear lake area during the past summer.

BAINBRIDGE RAILWAY WILL BE SOLD

VICTORIA, B. C., Nov. 23.—Order for the sale of the Bainbridge railroad, connecting with the C.P.R.'s Vancouver Island line near Alberni, and running for nearly 12 miles into the heavy timber area, was issued here today by Mr. Justice Fisher in the supreme court on the application of the Royal Trust company, on behalf of County Judge J. Charles McIntosh, as a holder of $50,0000 of the railroad's bonds and being the largest individual mortgage interest.

The railroad was built a number of years ago to serve the mills of the Bainbridge Lumber company, which after the war erected one of the largest plants on the coast with the only machinery in the west capable of cutting a 100-foot log. The railroad has been in default of interest payment to its bondholders for more than 10 years.

BAR SILVER DROPS TO 39 3-4

NEW YORK, Nov. 23—Bar silver, which recently has been a shining light to brokers of the New York metal exchange as well as in the trading centers of London, Bombay and Shanghai, today exhibited a further waning brilliance when the spot metal dropped ⅞ of a cent to 29¾ cents an ounce. Exuberant traders rode the metal up to high for the year of 37¼ cents Nov. 10.

A PREVENTIVE

Newspapers are always a protection against moths and if you are doubtful about the carpet or rug you are laying, spread newspapers over the boards before you put the carpet down. It will help greatly in keeping away these pests.

JOHN HENDERSON WILL SUPERVISE ROSSLAND RINK

Ring Ends 1930-31 Year With Financial Surplus Under His Management

ALL ROSSLAND STREETS CLEARED

Time Cards and Requisition System Sought for Men; Excellent Fire Report

ROSSLAND, B. C., Nov. 23—The Rossland skating rink will be operated this winter under the supervision of City Foreman John A. Henderson. At the city council meeting this evening, Mayor Turner paid tribute to the efficient manner in which Mr. Henderson has operated the rink the last two seasons.

Last year the income from the rink paid all operating expenses and upkeep, including $180 of insurance, with a small surplus.

City Engineer O. L. Colborne reported that most of the snow had been removed from the down town streets and that the snow plough had been suspended owing to weather conditions. Mr. Colborne advised the installation of a time card and requisition system for all city employe.s and asked that a room at the city hall be set apart as the engineer's office.

Fire Marshall J. A. Thomas wrote congratulating the council on the excellent fire condition now prevailing throughout the city. His inspection of the fire hall had shown all apparatus to be in a most satisfactory condition and he was especially pleased with the type of building being erected in the fire truck area.

VICTORIA, Nov. 23.—Lieutenant-governor J. W. Fordham-Johnson has issued a personal appeal to the citizens of British Columbia for support of the Canadian government domestic loan offered today.

LAST MINUTE ANNOUNCEMENTS

FIVE-ROOMED HOUSE, PARTLY furnished $19 per month. Phone 392LS. (8458)

NEWS OF THE DAY

Presyterian Bazaar Friday, November 27, corner of Kootenay and Victoria streets. (8460)

For rent—Furnished Suite. Electric refrigeration. Kerr Apts. (8093)

Furnished Suite for rent. Terrace Apartments. Apply Suite 103 or Phone 468Y. (8026)

Fresh made apple cider. Deliveries Tuesdays and Fridays. Order from your Grocer. (8040)

Fresh made apple cider. Deliveries Tuesday's and Friday's. Order from your Grocer. (8040)

TRINITY SUNDAY SCHOOL CHRISTMAS CONCERT, MONDAY EVENING, DEC. 21ST. (8456)

Don't forgetd Excelsior club bazaar, Wednesday, November 25. Fancy work, home cooking and candy. (8467)

Knox United Church annual bazaar. Wednesday, November 25, in Knox church hall from 3 to 6. (8468)

Baptist Sunday School will hold its Christmas Tree and Entertainment Tuesday evening, December 22nd. (8463)

Have your afternoon tea at the Excelsior Club Bazaar tomorrw rom 3 to 6 p.m. at St. Paul's church. (8466)

Dance Oddfellows Hall Friday night 9 p.m. St. Andrew's Night. Clan McLeary. Admission 50c. Refreshments. (8455)

Scandinavian Dance at Odd Fellows Hall Wednesday 25th. Gents 75c; Ladies free. Music Svendsen and Walde. (8436)

Novelty and Candy Table. Come and bring a friend to tea in the Presbyterian church parlors, Friday afternoon. (8462)

The Cows! The Cows! Never mind my husband, The Burlesque ladies' aid by Women's Institute. Catholic Hall Friday and Saturday. (8465)

EAGLES NOTICE

All Eagles bring their friends to a social evening Wednesday night. Lodge at 7:30. Social evening and whist drive at 8:15. (8443)

St. Paul's Junior Players will present the operetta "Storyland" in St. Paul's hall on December 10 and 11. (8459)

BEAUTIFUL CHRISTMAS GREETING CARDS— printed with your own name and address. Two dozen Cards for $2.00 and various prices up to $7.50. Call and see them. Open Saturday nights. The Daily News Job Dept. (8398)

Canadian Legion—Series of Military Whist Drives and Dances every Wednesday, 8 p.m. sharp. Two 21-piece tea sets for ladies' and attractive prizes for gents. Admission 35 cents, including refreshments. (8464)

A MEETING OF THE COMMUNITY WELFARE ASSOCIATION COMMITTEES WILL BE HELD IN THE CITY HALL ON TUESDAY 24 DAY OF NOV. AT 8 O'C OCK P.M. ALL INTERESTED ARE INVITED TO ATTEND. (8453)

CHEST CLINIC

Dr. A. S. Lamb, Travelling Provincial Health Officer and Chest Specialist, will hold a Chest Clinic in the Kootenay Lake Hospital on Thursday, Friday and Saturday, November 26th to 28th. Examinations at this Clinic are free; Anyone wishing a consultation are asked to make errangements through their Family Doctor. (8452)

Don't miss the sewing table, useful and fancy articles suitable for Christmas gifts, in First Presbyterian church parlors Friday. Door opens at 12. (8461)

We will be pleased to take your applications for the National Service Loan Bonds. We handle all kinds of insurance, mortgages, etc. Phone 167. (8457)

SOMETHING DIFFERENT IN CHRISTMAS CARDS

Some new and interesting numbers which will make your selection complete.

Smythe's Pharmacy
PHONE 1
Shop with us by mail

Give Him Something Useful
Pajamas

Pajamas are always appreciated. The very newest models in serviceable rayons, broadcloths, percales and soisettes. Beautifully patterned and trimmed. Made with the elastic fitting band.
$3.00 to $5.00
Quality
Service
Satisfaction
Emorys

"Modern Equipment Makes Flat Rate Possible"
Have You Had Your —CAR—
TUNED UP FOR THESE COLD MORNINGS?
Here are four reminders that may save you money and annoyance.
How long has it been since you had your battery tested, filled with water; the connections cleaned and tightened?
Have you had the alignment of your front wheels checked? A simple adjustment may save you undue wear on your tires.
Will your brakes stop you quickly in an emergency?
Is your carburetor and distributor clean and properly adjusted, as it is of the utmost importance for easy starting?
If you will drive your car into our garage we will be glad to check it over. All of these are very simple adjustments and can be made within a short time at little cost to you.
If neglected, however, they may lead to more costly repairs.
Our inspection service is free and no obligation is attached to same.
Nelson Transfer Co. Ltd.
Phone 35

ORDER COAL NOW
Standard Lethbridge, a clean long burning coal that gives the greatest value for your money.
Lump, ton $11.00
Egg, ton 9.50
Cord Wood, Birch, Cedar All Lengths
PHONE 701
Fairview Fuel Co.

PRESSING ALTERATIONS
IDEAL TAILORS and DRY CLEANERS
Next C.P.R. Telegraph Offices
CLEANING REPAIRING

WATCH FOR OUR WEEKEND SPECIALS
HORSWILL BROS.
PHONE 235

PHONE TAXI
77
Freight Schedule Daily to Rossland and Trail, 10 a.m. Trail Phone 135
ELKS T. T. & F. LTD.

GLASSES
J. A. C. Laughton, R.O.
OPTOMETRIST and OPTICIAN
Suite 205-206, Medical Arts Bldg.

Phone 35 TAXI
The Best of Service Careful, Courteous Drivers
Nelson Transfer Co., Ltd.

For Bridge Prizes and Novelties
SEE OUR WINDOWS
CITY DRUG CO.
Nelson's Dispensing Chemists
Call and get your correct weight free.
PHONE 34 BOX 1082

Phone 44 TAXI and TRANSFER
Daily Freight Schedule to Trail and Rossland. Leaves Nelson 10 a.m.
Trail Depot—Dominion Garage
Rossland Depot—L. D. Cafe
CON. CUMMINS

Use The Nelson Daily News Classified Ads

Use The Nelson Daily News Classified Ads

For—
SERVICE
PRICE and
QUALITY
STAR GROCERY
Phones 10 and 11

Capitol THEATRE
TWO SHOWS NIGHTLY
7 and 9 p.m.
MATINEE 2 O'CLOCK
TODAY
A SPARKLING COMEDY ROMANCE
EDDIE DOWLING
IN
"HONEYMOON LANE"
WITH
JUNE COLLYER
RAYMOND HATTON
RAY DOOLEY
NOAH BEERY
COMEDY
FRANKLIN PANGBORN
in
"CHASING TROUBLE"
CARTOON
FLIP THE FROG
in
"STORMY SEAS"
FOX NEWS
INDUSTRIAL REEL
ROMANCE OF PAINT"
Wednesday—Thursday
JOE E. BROWN
"BROADMINDED"

TRAIL CALEDONIAN SOCIETY——ST. ANDREW'S NIGHT
CONCERT and DANCE
K. OF P. HALL
Friday, November 27, 1931
Vocal and Instrumental Solos and Duets by Seven Favorite Artists
Supported by C. M. & S. Glee Club
Dancing Exhibitions by Miss Tina Thompson
Concert Will Commence at 8. p.m. Doors Open 7:30 p.m.
Refreshments Will Be Served Immediately After the Concert
DANCING——10:00 P.M.
TROUBADOUR 7-PIECE ORCHESTRA
Admission to the Concert and Dance:
$1.00 Per Couple Extra Lady, 50 Cents
EVERYBODY WELCOME