PROVINCIAL LIBRARY VICTORIA, B.C.
396
PROVINCIAL LIBRARY VICTORIA B C

*Silver Remains at 61 C Markets Irregular —Page Eleven*

# Nelson Daily News

*Toronto and Maroons Victors in Puck Playoffs —Page Nine*

VOLUME 33 | NELSON, BRITISH COLUMBIA, CANADA—FRIDAY MORNING, MARCH 29, 1935 | FIVE CENTS A COPY | NUMBER 2[illegible]

# SOVIET-BRITISH ACCORD IS CERTAIN

# GERMAN INVASION IS FEAR OF SOVIET

## NELSON ENTRANTS IN LEAD AT TRAIL FESTIVAL—HOME CHOIRS WIN THREE OF FOUR SHIELDS

### Mrs. Foster, Mrs. Ommany and Guilym Jones Act When Adjudicator Held Up; Forks Entrants Do Well

TRAIL, B.C., March 28.—Three judges chosen to act in the absence of Adjudicator Dr. Walker Robson, who was held up at Cranbrook, awarded Nelson competitors a margin of 98 points over other entrants in the opening events of the sixth annual Kootenay Musical Festival Thursday. Morning and evening sessions were postponed due to the non-arrival of the adjudicator, but the afteroon events went ahead.

In the four school choir competition and six elocution competitions completed Thursday, Nelson got first place with 1539, Trail second with 1141, Grand Forks third with 986, and Rossland fourth with 482. Trail had no entrants in the elocution contests in which Nelson derived a great many of its points.

In the 10 competitions, Trail captured three firsts in the school choir class, and one second, with no points accumulated for elocution, giving Trail a total of three firsts and one second in the day's competition. Nelson took one first, two seconds for elocution, a total of three firsts, four seconds and one third. Two thirds for choir entries and one first and two thirds for elocution gave Rossland a total of one first and two thirds.

**FORKS WINS IN ELOCUTION**

Although having no entries in the school choir contests, Grand Forks ran off with three firsts, one second, and two thirds for elocution.

Despite the necessity of postponing the morning session as the adjudicator had not arrived, a triumverate, chosen by the executive and consisting of Mrs. Gladys-Webb Foster of Nelson, Mrs. B. G. Ommaney of Grand Forks and Gwilym Jones of Trail, cooperated very successfully in awarding honors. They seemed to agree on their individual judging and their final decisions were heartily approved by the audience.

**MAYOR GROUTAGE WELCOMES CONTESTANTS**

Following the invocation by Rev. Dr. W. M. Lees, Mayor E. L. Groutage gave an address of welcome to the sixth anniversary of the festival. He would have liked to have seen better weather in the city at such a time but stated that when the representation of the finer arts is considered, poor weather becomes only a minor detail. He complimented all those responsible for making the festival possible and felt they should feel well repaid when they realized they were fostering good citizenship in bringing together people at such a gathering, especially among the children. He hoped the citizens of Trail would do all in their power to give the visitors a good time.

B. A. Stimmel, Trail president of the festival association, gave the reasons for the morning session being called off and why Adjudicator Dr. Robson had been delayed but that the festival would proceed.

**PLEASED TO ACT**

Gwilym Jones, who acted as spokesman for the triumverate adjudification board, stated he was pleased to act in the capacity thrown on him because he thoroughly enjoyed the children's competitions, adding that he was particularly interested in them for in another 20 years, as he put it, they would be the competitors in the senior classes.

**TRAIL WINS TIMES SHIELD**

The East Trail school class, conducted by Miss Eva Horwell, carried off the Trail Times shield again with 84 and 84 points this year. The shield is emblematic of the day school choirs competition for the primary grades 1 and 2 and must comprise at least 40 per cent of the class register. The two numbers were: "I Had a Little Husband" (Unison)—Dunhill and "My Boy, Billy" (Unison) arranged by Vaughn Williams. Both numbers were accompanied.

Miss Eileen Mackenzie's Central school class of Nelson was a close second with 81 and 82; Miss Helen McDonnell's McLean school class of Rossland came third with 81 and 81 points while the class of Miss Marguerite Sandercock of the Trail

(Continued on Page Twelve)

## MOTHER LAID INFORMATION

### Celona Main One But the Joyce Woman Just as Bad

VANCOUVER, March 28 (CP).—The mother of a 16-year-old girl whom Joe Celona, Clarence Bancroft and Ellen Joyce are charged with procuring to become a prostitute, told an assize court jury today she believed Bancroft and the Joyce woman were equally to blame.

The girl, whose name is being withheld at the request of the crown, gave testimony earlier in the week.

Cross-examined by Stuart Henderson, counsel for Celona, the mother said she laid an information against Bancroft because "I thought he was the main one."

After what she heard had taken place she said she thought the Joyce woman was just as much to blame and laid a similar charge against her.

After nine witnesses were called today for cross-examination by defence counsel, Dugald Donaghy, special prosecutor, announced he had one more witness from out of town. He refused to accept the defence waiver on calling the witness and said the latter would attend Friday for cross-examination by Bancroft.

## GERMANY'S AIR FORCE IS LARGER THAN BRITAIN'S

LONDON, March 29 (Friday) (AP)—The Daily Mail said today Adolf Hitler had informed Sir John Simon, British foreign secretary, that Germany already has an air force numerically stronger than Great Britain's.

## Ban Advertising on the Canadian Radio on Sundays

OTTAWA, March 28 (CP).—The Canadian radio commission today decided to prohibit sales talks or spot advertising on Sundays over Canadian stations. This will apply to all stations in the Dominion. The date when the new order will take effect will not be fixed until a study has been made of existing contracts.

## "Mayors' Continuing Conference" Formed; Perley Tells Them Problems Provincial

OTTAWA, March 28 (CP)—Forty-five mayors from Canadian towns and cities went home tonight, leaving with the government a unanimous appeal that the administration assume the entire cost of direct relief and a suggestion that the cost be defrayed by newly created money based on the Dominion's wealth.

Before they left, the visitors were tendered a luncheon by Mayor P. J. Nolan and the Ottawa city council at which Mayor G. H. Barefoot of St. Boniface, Man., criticized the government for its refusal Wednesday to permit the party to appear before the bar of the house of commons.

The mayors appointed a permanent committee headed by Camillien Houde, Montreal's chief magistrate, to be called the "mayor's continuing conference."

**McGEER URGES NEW MONEY**

Suggestions which the mayors placed before the government, including that of Mayor G. G. McGeer of Vancouver that relief costs be defrayed by newly created money, were received without comment.

Sir George Perley, acting prime minister, told the mayors the government would continue to devote its best efforts toward solution of unemployment problems, but reminded them that their appeal should properly have been taken to the provincial governments. Constitutionally the Dominion government may deal with municipalities only through the provincial governments which created them.

Appeals laid before the government were based on resolutions adopted unanimously at the conference of about 100 mayors who met in Montreal earlier this week. Wednesday a delegation of these mayors came to Ottawa and Wednesday night they told their story to members of the house of commons, forecasting riots and insurrection unless some steps were taken at once to relieve the situation.

Today's meeting with almost a full representation of cabinet ministers was so moderate in tone that it drew from Sir George an expression of appreciation of the manner in which arguments had been presented.

# B. C. Member Appeals for a Bonus for Gold Mining

## FRASER MAKES PLEA IN TALK UPON BUDGET

### Gold Bonus Would Help Solve Some Unemployment

### SHARE WEALTH IS WOODSWORTH AIM

### Calls on the Liberals to Present Their Policy Plans

OTTAWA, March 28 (CP)—A share-the-wealth program was launched in the house of commons today by James S. Woodsworth, C.C.F. leader, when he continued the budget debate.

Conscription of high incomes and implements of production was urged by the third-party leader. He criticized the income surtax announcement in the budget as a delusion and could see no reason why an income of $200,000 should not be cut to $40,000 or $50,000 by state taxes. The surtax would cut it to $100,000, apart from other taxes.

Minister of Finance E. N. Rhodes pointed out this was only the surtax and the man must pay his income tax in addition.

Dr. F. W. Gershaw (Medicine Hat) was the only Liberal speaker today, in fact only the second to speak in the debate.

Whips on both sides agreed the division will not come this week.

**BONUS FOR GOLD MINES**

An appeal for a bonus for low-grade gold mines came from a British Columbia Conservative, J. A. Fraser (Cariboo). Fred Shaver (Cons., Stormont) praised the government's high tariff policy and set forth his opposition to the removal of the 1½ per cent excise duties on British imports.

Errick Willis (Cons., Courtenay) stressed the benefits to agriculture initiated by the government, particularly the market stabilization efforts of John I. McFarland, head of the central selling agency of the wheat pools. He said it would be a calamity if the wheat was dumped on the market today when pros-

(Continued on Page Twelve)

## German Cotton Purchases Gain Over Five Times

ROUBAIX, France, March 28 (CP-Havas)—German purchases of cotton have increased more than five-fold and wool purchases have more than tripled during the past month, it was estimated today.

(Official government quarters were understood to be interested in the purchases, because cotton is used extensively for military purposes).

## German Officer Returns Medal to Lithuanians

DRESDEN, Germany, March 28 (AP)—Major-General Schroeder, a retired German officer who was decorated by the president of Lithuania for conspicuous services with the Lithuanian army in 1919 against Bolsheviks, returned the medal today.

In a note he decline to wear the decoration longer in view of Lithuanian verdicts against Nazis.

## 307 PAID TAX ON INCOMES OVER $50,000

OTTAWA, March 28 (CP)—A total of 208,956 individuals and 2908 corporations paid income tax last year, finance minister Edgar N. Rhodes today told H. E. Spencer (U.F.A., Battle River) in the house of commons. The largest number of individuals paid the tax on incomes up to $5000. They totalled 139,528.

Persons paying on incomes from $5000 up to $20,000, numbered 62,832, from $20,000 up to $50,000 numbered 1595 and $50,000 and over, 307.

Total income tax collected last year was $61,309,171.

## MAY 25 TO BE A HOLIDAY IN B. C.

VICTORIA, March 28 (CP)—Monday May 6 has been proclaimed a public holiday in Victoria under the interpretations act. An announcement from the office of the provincial secretary today proclaims a holiday in British Columbia on May 25, anniversary of King George's accession to the throne. The holiday will be known as accession day.

## SOLDIER BONUS IS MOVED ALONG

### Will Likely Pass U. S. Senate and Get Veto of President

NEW YORK, March 28 (CP).—Adding confusion of the thorny economic path of the Roosevelt administration, again the issue is raised of immediate payment of some $2,000,000,000 to war veterans, the money to be raised by the issuance of greenbacks in the same amount.

The Patman soldiers' bonus inflation bill has passed the house of representatives by a vote of 326 for to 90 against inflationists supporting the always powerful group stimulated by a veterans lobby.

It is not improbable the senate will pass the bill along to the president who will veto it. The peril of the situation in the view of conservative economists, is that the combination of the veterans and inflationists groups may be sufficiently strong to pass the measure over the presidential veto.

## DE VALERA TURNS DOWN INVITATION

### Irish Free State President Will Not Attend the Royal Jubilee

DUBLIN, March 28 (CP Cable via Reuters)—President Eamon De Valera of the Irish Free State will not be among the empire leaders attending the royal jubilee celebrations in London in May.

Mr. De Valera informed the Dail today he had been invited, but had informed Prime Minister Ramsay MacDonald his attendance was "not possible in the existing circumstances."

John Dulanty, the Free State's high commissioner in London, will be present on behalf of the Irish Free State.

The governor-generalship in the Free State has for all practical purposes been abolished since the Republican government came to power, its own appointee, Donal Buckley, performing few of the functions customarily fulfilled by the office.

## INCREASED GRANT FOR SOME POINTS

VICTORIA, March 28 (CP).—Increased grants for teachers' and school nurses' salaries ranging up to $10 a month have been granted through the department of education to cover a few special cases in British Columbia school districts.

Increased grants for the elementary teachers and nurses salary is granted in Armstrong on the ground that although the school is classed as a city school many rural pupils attend.

## Drowns at Coast

VANCOUVER, March 28 (CP).—Robert Woolley, Hornsby street, was drowned in the waters of False creek today when he fell into the water from a boom on which he was working.

An inhalator crew of the Vancouver fire department, which rushed to the scene when the man was pulled from the water, worked on him for some time but without success.

## A. ROBB IS DEPUTY MINING RECORDER FOR AINSWORTH NOW

VICTORIA, March 28 (CP).—Alexander Robb, postmaster, has been made deputy mining recorder for the Ainsworth division in place of the late Arthur G. Johnston.

## BANK HELD UP AT HAMILTON

### Two Robbers Get Away With About $7000 Cash

HAMILTON, Ont., March 28 (CP)—Two armed men this afternoon held up the Royal bank branch at Gage avenue and Main streets and escaped with between $6000 and $7000. The cashier and teller were locked in the cellar.

The men were of dirty appearance and the two officials in the bank thought they were laborers. Suddenly the men drew revolvers and ordered the cashier and teller to hold up their hands. They obeyed and were herded into the cellar.

The bandits then grabbed up a cash box containing between $6000 and $7000 and fled. The locked-in employees shattered a basement window and attracted attention of men working nearby, who released them.

## AUTO BOMBED

### Judge's Daughter Not in Car; News Boy Is Hurt

WILKESBARRE, Pa., March 28 (AP)—A time bomb today wrecked the automobile of Miss Mary Valentine, daughter of Judge W. A. Valentine, who recently sent 29 mine union officials and members to jail on contempt of court charges.

The bomb exploded half an hour after Miss Valentine had parked the car in front of the Miners' National bank, in the heart of the city. She was shopping in a nearby store as the blast occurred.

Charles Smith, 18-year-old newsboy, was the only person injured. With his stepbrother, Robert Litzenberger, he was crossing a street intersection near the bank when he was hit with a piece of the automobile. He suffered severe lacerations of the right leg.

## Adjudicator Rides Freight

### Held Up at Cranbrook; Special Car From Nelson

TRAIL, B.C., March 28—Latest word of Dr. Walker Robson's whereabouts was reported by B. A. Stimmel, president of the Trail Musical Festival association, and is that the sixth annual Kootenay festival adjudicator left Cranbrook Thursday night in the caboose of a freight train and is expected to arrive in Nelson about 6:30 a.m. Immediately upon his arrival there, a special car will bring him directly to Trail where it is hoped he will be in time to arbitrate on the contests commencing Friday morning.

Thursday morning's program will start Friday morning with the regular schedule of that day continuing thereafter. Thursday night's schedule will commence on Friday night and continue on into the original program with a number of the classes shifting to Saturday morning.

Poor visibility forced the adjudicator to abandon a planned plane trip to Trail from Cranbrook.

## STARTS ACTION

VANCOUVER, March 28 (CP).—An application for an order directing John S. Slater to bring an action as liquidator of Pioneer Gold Mines Ltd., against several defendants was sought from Mr. Justice Denis Murphy in supreme court today by Lloyd Owen, a shareholder.

A similar action against the same defendants was dismissed last month by the privy council when charges of conspiracy and fraud against them failed to be supported in the evidence.

## Unemployed Mass in York Against Arrest of 13 Men

TORONTO, March 28 (CP)—Rushed from all parts of York township in trucks, several hundred unemployed surrounded the township relief office today and protested the arrest of 13 demonstrators during Wednesday's riot, when doors and windows were smashed and several persons injured.

## MISS JANE NISBET PRESENTED TO COURT TODAY

CAMBRIDGE, England, March 28—The 10 Canadian women who will be presented tomorrow night are Miss Nancy Almon of Halifax, Mrs. Richard Baker and Mrs. Alexander McRae of Vancouver, Mrs. Arthur Morrice and her daughter, Miss Eleanore Morrice of Montreal, Miss Jane Nisbet of Nelson, B.C. Mrs. Henry Stetson and her daughter, Miss Jean Stetson of Fredericton, and Miss Elinor Vale and Miss Norah Wilgress of Toronto.

## LITHUANIA IS IN TENSE MOOD

### Will Appeal to the League Against German Acts

KAUNAS, Lithuania, March 28—(AP)—Lithuanian officials tonight disclosed their decision to protest to the League of Nations against "German interference in Lithuania's domestic affairs."

This was the immediate outgrowth of anti-Lithuanian meetings held throughout Germany last night to protest the conviction earlier this week of 21 Germans on charges of plotting to seize the former German territory of Memel, now held by Lithuania. Four of them were convicted of murder and condemned to die.

Excitement gripped this little country as the result of bitter propaganda campaigns that inflamed popular indignation. Authorities found themselves hard pressed to maintain order. The entire Lithuanian police force was held under emergency orders to put down feared disorders.

## MORE CANADIANS WIN IN "SWEEP"

### Consolation Prizes of $486 Complete the Irish Drawing

DUBLIN, March 28 (CP Cable)—The Irish hospitals sweepstakes draw on the Grand National steeplechase was complete today with the remaining prize awards of $486 each.

Canadian and British West Indies winners, their identity concealed by the sweep authorities because of Canadian regulations, follow:

Blinky, ticket No. AS 30,112; Husband and Wife Trinidad, KR 31,452; J. Farrer, DX 17,637; Freg and Ken, AD 13,509; Smile, PZ 46,181; Blue Hat, AK 00,987; Keyhole, XT 89,626; Ernest Hudson, CX 20,432; Leth Co, ML 53,344; Old Doc, JH 40,673; Peter, BX 22,695; Come Up, AK 03,319; Just Me, BH 09,315; Hard Up, XS 72,089; McLean, PK 36,354; Maple Leaf, AH 16,583; Robin Hood, CW 38,563; Netherhole, Jamaica, QD 19,921; Meg, AD 37,451; Pel, Jamaica, MN 10,504; Buchshee, DC 17,191; No. Luck, Jamaica, HS 06,317; Brin, AH 40,497; Use Me, XL 51,306; Honest Pat, CE 31,950; Snowdrift, BQ 83,503; Blue Good, XJ 72,352; Lucky Jan, AE 06,884; Mrs. Dawson, DA 16,222; Claude, JL 36,360; Suits Me, ND 08,565; Bunting, HT 6,571; One Born, XK 73,843; Firewater, AT 29,883.

## THE WEATHER

| | Min. | Max. |
|---|---|---|
| Victoria | 41 | 52 |
| Nanaimo | 39 | 38 |
| Vancouver | 38 | 50 |
| Kamloops | 30 | 42 |
| Prince George | 24 | 36 |
| Estevan Point | 38 | 48 |
| Prince Rupert | 30 | 38 |
| Atlin | 2* | 20 |
| Dawson | 18* | 8 |
| Seattle | 42 | 50 |
| Portland | 42 | 58 |
| San Francisco | 50 | 76 |
| Spokane | 36 | 56 |
| Los Angeles | 52 | 60 |
| Penticton | 31 | — |
| Vernon | 30 | — |
| Grand Forks | 36 | 50 |
| Nelson | 25 | 42 |
| Kaslo | 25 | — |
| Cranbrook | 22 | 32 |
| Calgary | 10 | 24 |
| Edmonton | 0 | 30 |
| Swift Current | 8 | 18 |
| Prince Albert | 2 | 16 |
| Saskatoon | 4 | 14 |
| Qu'Appelle | 4 | 14 |
| Winnipeg | 12 | 18 |
| Moose Jaw | 8 | 20 |

Nelson and vicinity: Partly cloudy and mild with showers.

## GERMANY'S ULTIMATE AIM IS TO EXPAND EASTWARD AT THE EXPENSE OF SOVIET CHARGED

### No Sign of Divergence of Views Developed at British-Soviet Meeting; "Far Eastern Locarno" Predicted

MOSCOW, March 28 (CP-Havas).—Complete agreement between Great Britain and the Soviet Union on the European peace problem was indicated at the first interview today between their diplomatic representatives, well-informed quarters here reported.

Anthony Eden, lord privy seal, told of the recent Berlin talks between British and German ministers. Then he and Maxim Litvinoff, people's commissar for foreign affairs, discussed the situation in the light of the Anglo-German talks.

No sign of a divergence of views developed at the meeting, it was learned from an authoritative source tonight.

"As representative of a member country of the League of Nations, I attach the greatest importance to any measure of conciliation and cooperation with the other countries belonging to that body, and especially with the Soviet Union," Eden said tonight.

Litvinoff assured Capt. Eden the Soviet Union's course in the talks would be to show the British by examples and specific reasons the general motives behind Soviet policy.

He talked at length of the history of German-Soviet Union relations, and showed the development of the conviction among Moscow officials that Germany's ultimate aim was expansion to the east at the expense of the Soviet Union and the Little Entente.

**FOUR POINTS**

Four points in the German program are seen in Moscow official circles:

1. Refusal to accept, even for a specified time, an agreement not to change her eastern boundary, which members of the British delegation see as the only reason for opposition to the "eastern Locarno."

2. Boundary revision through return to the position of a great power and subsequent negotiations with a "secondary power."

3. Agreement to a limitation pact only if France will make substantial concessions, which are not expected.

4. A great desire to negotiate a bi-partite Anglo-German treaty, directed against the Soviet Union.

**BRITAIN HAS TWO CHOICES**

Great Britain, it is said, has two choices—to maintain a benevolent neutrality that would help settle the eastern European problem, or to remain entirely aloof. The latter alternative would probably mean the end of the proposed eastern Locarno treaty, it is thought.

A far eastern "Locarno" as the next proposal toward establishing an interlocking system of treaties for the maintenance of world peace has been predicted here in well-informed quarters, Havas learned today. Such an agreement would permit the Soviet Union to guarantee her eastern frontier, removing the danger of trouble in that quarter.

## British-German Talk Did Not Bridge Security Gap

LONDON, March 28 (CP cable).—Although the British government still holds details of the Anglo-German talks that took place in Berlin it was increasingly evident tonight the visit has done nothing to bridge the gulf between the German and British attitudes to the question of collective security for Europe.

Sir John Simon, foreign secretary, made an eagerly awaited statement to the house of commons today but he revealed nothing except what was already known unofficially; that "considerable divergences of opinion" were found to exist between the British and German conferees.

It is becoming more and more clear these "considerable divergences of opinion" are on fundamental principles. The situation, Reuters' political correspondent said tonight, seems to be crystallizing into one of the "power theory" as opposed to the collective security theory in European policies.

The task of British statesmen at the moment is to decide Britain's future attitude to the European problem in the light of the Berlin talks and the coming three-power conference at Stresa, Italy, and in this connection the present visits of Captain Anthony Eden, lord privy seal, to Moscow, Warsaw and Paraha will be vitally important.

**GETS APPLAUSE**

Sir John rose amid general applause in the house this afternoon to reply to a query by George Lansbury, chief of the Labor opposition, demanding whether the foreign secretary would communicate the results of the Berlin conference.

"The house is aware the visit to Berlin is one of a series of visits and exploration and inquiry now being paid on behalf of His Majesty's government to various foreign capitals," Sir John said. "When these visits are concluded they will be followed by a meeting at Stresa in northern Italy, where I hope to meet Signor Mussolini and M. Laval.

"In these circumstances," he continued, "it will obviously not be desirable to make a full statement as the position is still under investigation."

## Gala Reception for Britishers

MOSCOW, March 28 (AP)—A gala reception followed a banquet for British diplomats tonight at which Maxim Litvinoff, commissar for foreign affairs warned to the danger of war.

Guests danced to the tune, "Who's Afraid of the Big, Bad Wolf?"

## DIES IN ENGLAND

VICTORIA, March 28 (CP).—Seriously injured in an automobile accident in London Monday, Francis M. Rattenbury 67, former prominent Victoria architect, died today in England, relatives here were informed.

## Markets at a Glance

By The Canadian Press

Toronto and Montreal: Industrials stocks closed higher.

Toronto mines: Narrowly higher.

New York: Stocks slightly lower.

Winnipeg: Wheat steady.

Toronto: Bacon hogs off car unchanged at $.38.

London: Bar silver, tin, lead and zinc lower; copper higher.

New York: Bar silver and zinc unchanged; tin and lead higher.

Montreal: Silver easier.

New York: Cotton and rubber lower; coffee higher; sugar unchanged.

New York: Canadian dollar up 1-16 to 99 7-16.

## 10 Canadian Women Will Be Presented at the Royal Court in London This Evening

LONDON, March 28 (AP)—Decollettie was de rigeur for the season's first court tonight.

The lord chamberlain laid down the law to the matrons and debutantes presented to the King and Queen, insisting that costume regulations sometimes ignored in the past be strictly observed.

A few elderly women who feared catching cold were allowed to wear gowns with high neck lines. The rest, however, though dignified and unostentatious, were decollette, many having off-the-shoulder necklines.

Full length trains, the traditional three feathers in the head-dress and jewelry, also were decreed, the latter giving court jewelers opportunity to evolve new styles in the increasingly popular tiara. The 1935 model, about one inch deep, is worn halo fashion from the top of the head to the ears.

Ten Canadian women will be presented at tomorrow night's court.

The Queen was all agliter with diamonds and emeralds in her corsage and in her hair. She wore a gown of opalescent pailletes with the blue ribbon of the Order of the Garter across her breast.

The King wore a bright scarlet uniform as colonel-in-chief of the life guards.

Gathered about the thrones, which were draped in scarlet and emblazoned with the royal coat of arms, were the Prince of Wales, the Duke and Duchess of York, the Earl of Harwood, Prince and Princess of Connaught, the Duke and Duchess of Beauford and the Marchioness of Cambridge.

TOP COLDS
RIGHT AT THE START
Use chocolate-coated C.B.O. Tablets—the safe, effective remedy with the taste that even children like.
1/4 more in every box and only 25c at all drug stores.
DOMINION
C. B. O.
TABLETS

SAILINGS TO
Britain
Apl 13 ..... Duchess of Bedford
To Glasgow-Belfast-Liverpool
Apl 19 ..... Montrose
To Glasgow-Liverpool
Apl 25 ..... Empress of Australia
To Cherbourg-Southampton
Apl 26 ..... Montcalm
To Havre-Southampton-Antwerp
May 27 ..... Duchess of York
To Glasgow-Belfast-Liverpool
May 3 ..... Montclare
To Glasgow-Belfast-Liverpool
May 10 ..... Duchess of Bedford
To Glasgow-Belfast-Liverpool
May 15 ..... Montrose
To Havre-Southampton
May 17 ..... Duchess of Richmond
To Glasgow-Belfast-Liverpool
May 21 ..... Empress of Britain
To Cherbourg-Southampton
May 22 ..... Montcalm
To Havre-Southampton
HONOLULU-JAPAN-CHINA-MANILA
April 6 ..... Empress of Russia
April 20 ..... Empress of Japan
AUSTRALIA-NEW ZEALAND
April 24 ..... Aorangi
May 22 ..... Niagara
For full information apply
N. J. LOWES
Ticket Agent, Nelson, B. C.
CANADIAN PACIFIC

# RANGERS AND HEARTS WILL BE DRAWING CARD SATURDAY

## Clash in Cup Semi-Finals; Aberdeen and Acads Meet in Other Half

GLASGOW, March 28 (CP cable)—Soccer fans "north o' the Tweed" will head for this city Saturday for two great Scottish soccer cup tussels.

Semi-final games bring together Hearts and Rangers at Hampden Park while on Celtic's grounds at Parkhead, Aberdeen clashes with Hamilton Academicals.

The game between the cup holders and Edinburgh's hopes is expected to prove the greater drawing card and the famous home of Queen's Park will be well filled. Rangers' defeat last week by St. Johnstone came as something of a shock particularly as Hearts recently have been playing football of championship calibre. Last week the capital's representatives trounced Queen of South 4-2.

The railways will bring in trainloads for the Aberdeen Hamilton battle. Both sides are high up in the standing but last Saturday the Accies were crushed 4-1 by Albion Rovers while the Dons played a 1-1 draw with Clyde.

A glance at Saturday's league schedule indicates tussles similar to those served to fans a week ago. Dundee, still smarting from the 2-0 blanking by the St. Mirren eleven, is entertained by Ayr United. The United, placed on the last rung of the standing, one point behind the Saints, played at home last Saturday and subdued Celtic 1-0. It will be a determined band of players that takes the field in this game.

Falkirk, just one point ahead of St. Mirren, is "on the spot" against Celtic. The Celts, like Dundee, are out to break the "jinx" these teams hold over them.

Only five points separate the teams occupying the last seven places in the standing and with just about a month to go before the end of the season's play it is doubtful who will drop to the minor division. Queen of South entertains Kilmarnock while Dunfermline has a fairly even opponent, Partick Thistle, at home.

A great race for league honors in the second division is going on with three points separating the first three clubs. Third Lanark, the leader, meets East Fife Saturday on the latter's grounds. East Fife holds eighth position. Arbroath is at home at Dumbarton, well down in the standing. St. Bernard's should add a couple of points. The Saints play away from home against Raith Rovers.

# NATIONAL LEAGUE SPRING TRAINING GRIND IS OVER—PICK YOUR WINNER

By EDWARD J. NEIL
Associated Press Sports Writer

WASHINGTON, March 28 (AP)—The hop skip and jumping through the palms and prophecies of the southern training camps is over; the Athletes have had their dress rehearsals, and from the jumble there comes one firm conviction as to this year's National league baseball campaign.

From this seat, it's a two horse race between the world champion St. Louis Cardinals and the 1933 champions, New York Giants, and if there is any edge at all, it's with the Manhattan madhatters, who accomplished the almost unbelievable last fall by kicking away a seven-game lead in little more than three weeks to shove the Cards to world series glory.

There will be plenty of bitter warfare from April to October, with both Chicago Cubs and Pirates strengthened; Boston Braves clinging desperately to the inspiration of George Herman Ruth; the Phillies showing new spirit and balance; Brooklyn Dodgers always tough; and the Reds experimenting with youth that can't do worse than the last place that has been the "X" marking Cincinnati's spot in the league for years.

BETTER GATE RECEIPTS

Of one thing can the league be certain. With Ruth playing 90 or more games, the attendance figures are sure to chase the financial clouds that have darkened the circuit.

Everywhere the Giants sagged in the debacle of 1934, Bill Terry has made careful replacements. His greatest prize is Dick Bartell, an inspiring shortstop, brought in from Philadelphia with George Davis, Giants centrefielder in 1933, at the cost of third baseman Johnny Vergez, and shortstop Blondy Ryan.

Marv Koenig, the old Yankee, came from Cincinnati to act as the relief man for what is now a perfectly balanced infield with Terry, still the class of the circuit, on first, little Hughie Critz at second, Bartell at short, and the veteran Travis Jackson on third.

The remainder of the league has made desperate efforts to keep pace with these improvements, and the Cards have succeeded except for a pitching staff that, aside from "Dizzy" Dean, their super star, and "Daffy" Dean, the quiet one, is extremely scratchy.

# CRAWFORD BAY W. I. TO EXHIBIT

## To Take Part in Harrop Fair This Year; Helps Cancer Fund

CRAWFORD BAY, B.C., March 28—The Women's institute held a meeting Saturday at the home of Mrs. McDonald. Mrs. Watson, president was in the chair and gave the motto for the month "Face powder may catch a man, but it takes baking powder to hold him."

Mrs. Lytle, secretary, who had been unable to attend the last few months on account of illness, was present.

It was decided to send $5 to International Peace Garden fund at Turtle Mountain.

A letter was read from Robson Women's institute, with a resolution, asking the department of education to standardize school books with the other provinces, also asking for cheaper text books. This was endorsed, providing the standard of the present books of B.C. be upheld.

TO EXHIBIT AT FAIR

A letter was read from Harrop Women's institute asking Crawford Bay to exhibit in the Harrop fair this year. It was decided to do so. Arrangements were made for an Easter egg sale, committee being, Mrs. Gordon McGregor, Miss Jacques, for stall; Mrs. Bourne, Mr. McDonald, Mrs. Nelson, tea.

Sum of $10 was voted toward King George V Silver Jubilee Cancer fund.

Tea was served by Mrs. McDonald, Mrs. Brester and Mrs. Gordon McGregor.

Rolf Jacobson and his sister, Miss Evelyn, both of Trail, motored in and spent the week-end at the home of their parents Mr. and Mrs. Nelson.

Mrs. Mitchell, who has been visiting her granddaughter, Mrs. Raymond McGregor, and Mr. McGregor, has returned to her home at Goat Creek.

A political meeting was held in the public hall Monday. F. Draper was chairman. T. Mountford of the United Front, who has just returned home to Wynndel, from Russia, gave an interesting talk on the ways of the Russian people, how the peasants lived, and other matters.

There was a good attendance.

# Uxcudun Matched With Schmeling

SAN SEBASTIAN, Spain, March 28 (AP).—Justo Oyarzabal, manager of the veteran Basque heavyweight Paulino Uxcudun, announced that Paulino would meet Max Schmeling in a 12-round bout June 30 at either Berlin or Munich.

London received its first successful cargo of meat from Australia in 1880.

# Drivers' Licences Total 633 Nelson

Drivers' licences were boosted over the 600 mark at Nelson during the past few days with the issuance of 35 new 1935 slips. The total for the year to date is 633.

Auto license plate sales is slow with the total for the year reaching 866.

# DETROIT WINS HOCKEY TITLE

## Beat Londoners by 2-1 in Intern'l. League Final

DETROIT, March 28 (CP)—Detroit's Olympics won their first International Hockey league championship here tonight by beating the London Tecumsehs 2-1 in a fast, well played game before about 6000 fans.

It was the third straight victory for Detroit in its finals series with the Tecs. The defence work of Foster and Williams coupled with some brilliant goal minding by Norm Smith, was chiefly responsible for winning for Detroit its first title and the Teddy Oke trophy.

Earl Roche, assisted by Wally Kilrea, gave Detroit a lead late in the first period. During the second period, Forbes kicked out 11 shots, his playing holding the Os scoreless. In the final frame, however, Mike Brophy knotted the count on Toupin's perfect pass, and then Tommy Anderson gave Detroit victory by taking the puck away from George Lever inside the line and beat Forbes with a shot that never left the ice.

The final goal came after nine minutes of play in the third stanza, and for the remainder of the game Detroit withstood a desperate drive by the Tecs. Brunsteau drew the game's third penalty for holding Arnott, but the Olympic defence withstood every London attack.

# RAIN WOULD AID FAVORITE

## Damp Course Would Slow-Up Other Race Horses

AINTREE, Liverpool, March 28 (CP cable).—"There's just one thing I would like," said Jockey Gerry Wilson tonight, before retiring to rest up for his effort to get a second victory in the Grand National aboard Golden Miller, "and that is a good fall of rain."

"It isn't that the Miller can't race on firm ground," Wilson added. "But the present fast state of the course might enable some of the others to stay better than they would under severe conditions. My horse at least will stay the course."

Wilson added he was thoroughly fit and hoped to give Golden Miller a good ride.

Trainer Jack Anthony has some hope of getting both his charges, Thomond II and Royal Ransom, into the first three. "I consider Thomond is better than he was at Cheltenham, where he was second to Golden Miller," said Anthony. "I thing I am sure to beat Golden Miller now that the going is in favor of Thomond. I also believe Royal Ransom will run a good race. Both horses will take a lot of beating."

Canada sends its first challenge into the historic blue riband of chasing, the veteran Trocadero, English-bred purchased by Gordon Foxbar Perry of Toronto. Ted Cullinan, who will ride Trocadero, said "Trocadero might be slow, but he is a good jumper and knows what is wanted for the Aintree course."

# EXCELSIOR PILED TOO CLOSE STOVE CAUSE OF BLAZE

A pile of excelsior, dropped too close to a stove in the rear of the building, started a fire in A. D. Papanian's jewelry store on Hall street about 3 p.m. Tuesday, but little damage was done other than the scorching of cabinet work of a Grand Father clock. The fire department made a run to the scene and chemicals were used to extinguish the blaze.

# "POWDER PUFF" PLENTY ROUGH

## Girls Have Black Eyes and Bruises in Hoop Games in South

WICHITA, Kas., March 28 (AP).—They call it the "powder puff" tournament—the United States basketball meet now in progress here—but don't let that fool you.

The girls, trim in their scanty uniforms, come up with black eyes and other evidences of rough, tough play. One had to walk out on crutches. Bumped and bruised, the "powder puff" teams do their weeping, if any, in the privacy of their rooms.

Typical of the finest in feminine physique drawn to the wearing, tearing sport is Josephine McGraw Adams of Bastrop, La., 16, married, six feet two and weighing 185. "Joe" is the star player of the Shreveport team which met Holdenville, Okla., in the semi-finals tonight.

Indicative of the court-ability of the girls, Opal Hill, the free throw champion, recently pocketed 98 out of 100.

If overshoes or rubber have become stretched and inclined to slip off the heels of your shoes, glue a band of felt under the inside top of each rubber.

# ARSENAL HAS A HARD TASK

## Tottenham Will Be Relegated; Bolton May Move Up

LONDON, March 28 (CP Cable)—With finalists for the English cup decided, interest in the battle for the trophy has waned momentarily but the league championship and relegation problems are at a very intriguing stage.

The only soccer champion that can be fairly safely named at the present time is Charlotte Athletic in the southern section of the third division.

Arsenal, in the first division, has a hard time holding its lead over Sunderland and Manchester City. The Gunners play Aston Villa at Villa park Saturday and may include Alex James in their attack against the redoubtable midlanders.

Sunderland is at home to Leeds United and Manchester City visits Huddersfield town. Tottenham Hotspurs at the other end of the table, seem doomed to go down. They were crushingly defeated today by Leicester City. On Saturday West Bromwich Albion, cup finalist, visit White Hart Lane while Leicester City is at home to Liverpool.

In the second division Bolton Wanderers have a good opportunity to reduce the margin that separates them from the leading Brentford eleven. The Wanderers are hosts to Bradford whil Brentford will have a tough job to annex the major points from Burnley at Turf Moor.

Charlotte Athletic may be expected to pull off another victory at the expense of Northampton Town in the southern section, third division. The ding-dong struggle between Tranmere Rovers and Doncaster Rovers continues in the northern section. On Saturday Tranmere, two points ahead of its rival, has a hard fight at Stockport, but Doncaster should win easily against the last-place Carlisle United.

# OXFORD EIGHT ROWING BETTER

PUTNEY ON THAMES, England, March 28 (CP cable).—The Oxford eight polishing off training for the classic varsity boat race with Cambridge April 6, today rowed a full course trial in 19 minutes 31 seconds, considered a smart performance under the conditions. The time was one second faster than their first trial, and 28 seconds slower than Cambridge's trial last week.

Oxford, unlike their first trial, today had the assistance of four pacing crews in relays. The water was dead on the ebb and the crew got no help from the tide. There was no wind, however, to aid or hamper them.

Cut celery in two-inch lengths, fringe the ends, let stand in ice water for about an hour, and then use as a garnish.

DODD'S KIDNEY PILLS
FOR ALL KIDNEY, BACKACHE, BLADDER TROUBLE, RHEUMATISM
087 THE PR

Guide for Travellers
Nelson, B. C., Hotels

"Finest in the Interior"
HUME HOTEL
Free Bus Service — Geo. Benwell, Prop.
BREAKFAST 25c to 60c
LUNCHEON 35c to 50c — DINNER 35c to 65c
Rotary and Gyro Headquarters
Telephone 737 — Nelson, B.C. — 422 Vernon St.

HUME—C. H. Huyck, T. B. Cowell, A. Tasker, W. E. DeLaurier, A. Crone, F. W. Racey, A. J. Ingraham, N. Stokes, Vancouver; A. Anderson, Medicine Hat; W. H. Cross, Kelowna; Mrs. T. E. Dockerill, Trail; W. L. Devlin, city.

The Savoy Hotel
"Where the Guest Is King"
Nelson's Newest and Finest Hotel. Many Rooms With Private Baths or Showers
J. A. KERR, Prop.
224 BAKER ST. — PHONE 19 — NELSON, B.C.

SAVOY—B. G. Fallis, A. Farris, Calgary; Miss J. McGregor, Mrs. G. McGregor, Trail; L. J. Smith, Victoria; Colin Alderson, Vancouver; Walter Millar, Nakusp; George Anderson, Spokane.

New Grand Hotel
P. L. KAPAK, Prop.
Hot and Cold Water
Single 50c up; double 50c up
Monthly rates $10.00 up
PH. 234 — 616 VERNON ST.

Occidental Hotel
705 Vernon St. — Phone 587L
H. WASSICK, Prop.
SPECIAL MONTHLY RATES
Good Comfortable Rooms
Miners' Headquarters

QUEEN'S HOTEL
A. LAPOINTE, Prop.
Rooms from 50c to $1.50
Monthly $10 and up.
Steam heated and hot and cold water in every room
605 BAKER ST. — PHONE 90

Madden Hotel
A Welcome Awaits You
JAS. A. MADDEN, Prop.
Completely Remodelled
Hot and Cold Water
In the HEART of the City
PHONE 59 — 606 WARD ST.

TRANSPORTATION—Freight and Passenger

NELSON—TRAIL—ROSSLAND FREIGHT LINE
Leaving Nelson at 9 a.m.
J. C. "SCOTTY" MUIR, PROP.
PROMPT EFFICIENT SERVICE AT ALL TIMES
Daily Truck Service
Phone Trail 13 or 191 — Phone Nelson 77

FREIGHT TRUCKS
LEAVE NELSON TWICE DAILY
5 a.m. and 10:30 a.m. Except Sunday
Trail Phone 135 — TRAIL LIVERY CO. — Nelson Phone 35
M. H. McIVOR, Prop.

V-8 Performance—Comfort and Economy—
make this New Ford the Balanced Car

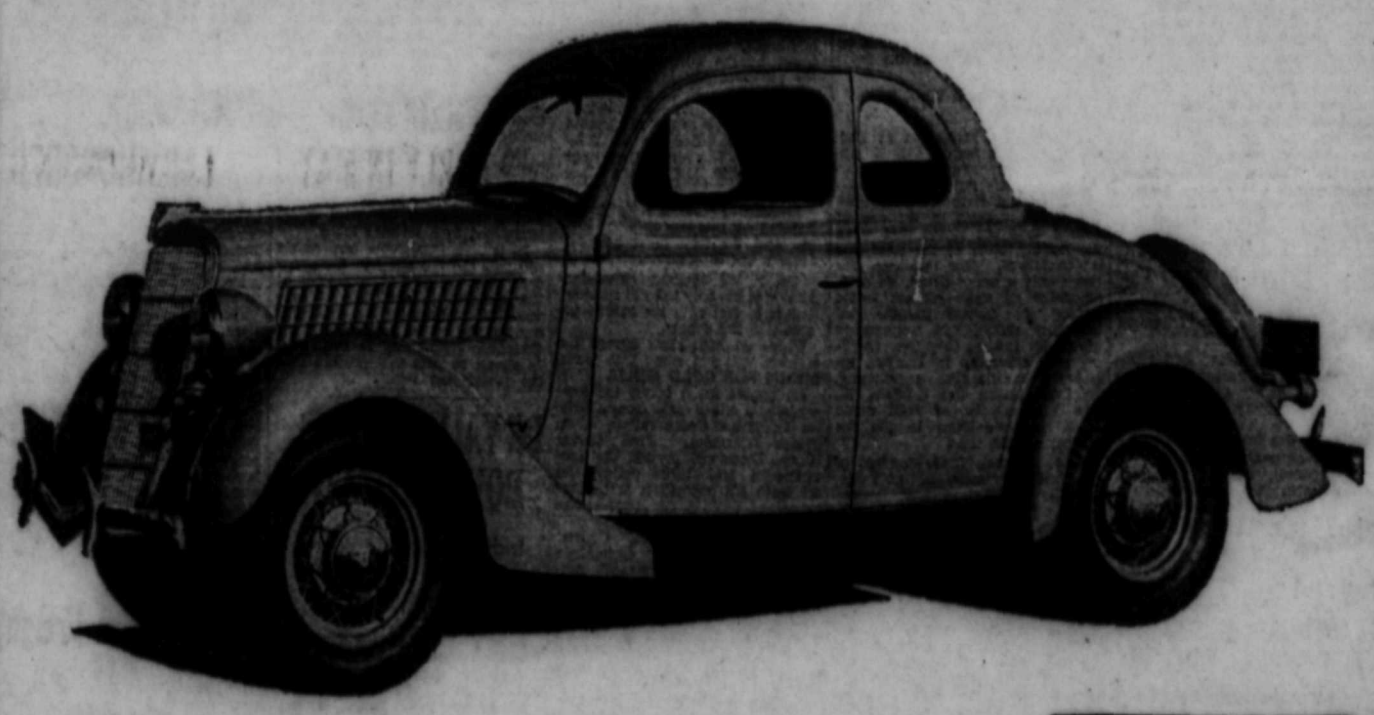

YOU KNOW well enough what you want your new car to have. Speed that whisks you away at the flash of green, unlimited power under your control. Economy that cuts your monthly bills to the bone. A relaxed ride at any speed on any road for front and back seat passengers. Swift, sweeping body contours that gladden your eye; fabrics that speak of luxury. *In a word, you want a high-priced car for as little as you need pay* — the New Ford V-8.

This is the finest, most economical Ford ever built. It is 1935's balanced car — because it combines qualities of performance, comfort, de luxe appointments within and without. The most important feature of all, of course, is the brilliant Ford V-8 engine — improved and refined to a point of performance that will genuinely thrill you when you feel its brisk response to your foot and hand.

1,400,000 owners have tested this engine in millions of miles of service. They know from experience that it is possible to have the thrills of V-8 performance and still be thrifty.

This history-making engine, which brought new performance standards to the low-price field, has been made still finer, still more durable, smooth and quiet — by the addition of important refinements.

You can easily convince yourself that this pace-maker in performance now leads in comfort too.

HAVE A DEMONSTRATION
Your nearest FORD dealer will be very glad to give you a drive-yourself demonstration in the New FORD V-8 for 1935. No obligation.

*TUNE IN* the FORD SUNDAY EVENING HOUR. Symphony Orchestra and celebrated guest soloists. 9 o'clock Eastern Standard Time, Columbia System. FRED WARING AND HIS PENNSYLVANIANS. Thursday evening at 9:30, Eastern Standard Time Columbia System.

NEW REDUCED PRICES
$32 a month and a reasonable down payment now buys a Ford V-8. See the nearest dealer for details.

A marvel of compactness and simplicity, the Ford V-8 engine gives eight-cylinder performance with four-cylinder economy. You cannot buy any other car in Canada with a V-8 type engine under $1000.

"WATCH THE FORDS GO BY"

KOOTENAY MOTORS (NELSON) LTD.
205 BAKER ST. — FORD DEALERS FOR NELSON AND DISTRICT — NELSON, B. C.

COLUMBIA MOTORS LIMITED
PINE AVE. — FORD DEALERS FOR TRAIL, ROSSLAND AND DISTRICT — TRAIL, B. C.

CECIL MOORE'S GARAGE
PHONE 16 — FORD DEALERS FOR CRESTON AND DISTRICT — CRESTON, B. C.

# VARIOUS WATERFOWL SPECIES MAKE LAKE THEIR PLAYGROUND

## Mallard, Canvasback, Bufflehead and Scaup Here

Nelson's private duck-pond, the broad sheet of water of the West Arm, which is protected by law from molestation, still has most of its winter inhabitants, though when the ardent days of spring arrive the mating waterfowl will not be long is dispersing to their nesting sites in marsh and bush.

**MALLARDS PAIRED**

The largest birds are the mallards, the drakes resplendent with green heads, ringed necks, vinous breasts, and white under-body plumage, while their mates are speckled brown except for the under-body, both sexes having a broad blue wing-bar, and a tail-fringe of white in flight. The mallards are pretty well paired, and when they rise into the air from the mud flats on being disturbed, it is almost invariably in pairs. Five pairs were noted a day or two ago on the beach west of the Launch club float.

**CANVASBACKS CLANNISH**

One particular flock of canvasbacks, comprising seven drakes and three ducks, haunts the boom of the British Columbia Veneer works, sometimes by itself, usually in company with lesser scaups. The brilliant red necks, topped by black heads, erectly carried and brown breasts, characterize the males of this species, the backs being ivory color. The females have the brown breasts, but otherwise are a dull pattern of the males. Riding the water, their tall necks have yellow-brown suggestion. This flock is clannish in the extreme—where one member is, the rest are. When feeding, this canvasback tribe often joins with a raft of coots or of other ducks.

**BLUEBILLS COMMON**

Commonest of ducks in Nelson's pond is the lesser scaup or bluebill. They seem slow to mate. The males, with their purple heads, black necks, backs, and tails and half-moon of white on the sides, are still seen in stag parties of half a dozen though not so frequently as a few weeks ago. They are the conspicuous white duck with black stem and stern. The females are brown all over, shading to grayish on the sides, and have a white belt just above the bill. This white spot—as seen from the side—easily identifies them. The scaups are seen all over the lake at Nelson, but their popular rendezvous is the sewer outlet, and they are the ducks most frequently seen diving there.

**BUFFLEHEADS TOO**

A few buffleheads or "butterballs" mingle with the scaups, and these seem to make the sewer area their headquarters. The males are white in body, with a black action on the top of the back, and a white crest around the sides and back of the head. The females are brown, and not easy to separate from the brown females of other species at a distance, but the males, with their white knobs uplifted, are easily identified. The buffleheads are small. This is one of the species of tree-nesting ducks, using holes excavated by flickers.

While green-wing teals were to be seen among the boat-houses last fall, they have not been identified in recent observations on the lake. Neither have the pintails or "sprigs" and the American golden-eyes or "whistlers," credited here in some winters.

During the most of March, a huge flock of coots or "mudhens", numbering 125 or so ,has been seen rafted on the water with great frequency, beside small parties of a few individuals each. This flock has not been noted in the last few days. When the big raft is in motion in one direction or another, birds in twos and threes dive playfully and repeatedly, and at any moment a proportion of the flock is under the surface. Their feet as lobed but not webbed.

Riding high and white, the lordly herring gulls rock on the waves, and are the only waterfowl that may be picked out on the water from the distance of Baker street.

At this time of year the grebes—western and pie-billed—the spotted sandpipers, the killdeers, if any, and the lonely great blue heron, to be seen in summer on occasion are still absent.

**CATARRHAL DEAFNESS MAY BE OVERCOME**

If you have Catarrhal Deafness or head and ear noises or are growing hard of hearing go to your druggist and get 1 ounce of Parmint (double strength), and add to it ¼ pint of hot water and a little granulated sugar. Take 1 tablespoonful four times a day.

This will often bring quick relief from the distressing head noises Clogged nostrils should open, breathing become easy and the mucus stop dropping into the throat. It is easy to prepare, costs little and is pleasant to take. Anyone who has catarrhal deafness or head noises should give this prescription a trial.

**EXPECTANT MOTHERS**

WOMEN who suffer every month—who may have weakening drains, sideache or nervous headache, and those about to become mothers, will find Dr. Pierce's Favorite Prescription just what they need. Mrs. Clayton Hurns of 215 Railway Ave., Stratford, Ont., said: "During each expectant period I took Dr. Pierce's Favorite Prescription and I got along just fine. My strength kept up and I had no distress or suffering to speak of. The 'Prescription' keeps a woman in perfect physical condition all during motherhood." New size, tablets 50 cts. Write Dr. Pierce's Clinic, Buffalo, N. Y., for free medical advice.

# WHEAT GRASS IS AT GRAND FORKS

## Another Boys' and Girls' Poultry Club Being Formed

GRAND FORKS, B.C., March 28.—Some of the crested wheat grass ordered by farmers in the Boundary district has arrived and been distributed to growers. The balance will arrive shortly. All securing this seed have been requested to plant it early for best results.

In addition to the list of organizers published last week the clubs at Edgewood, are being organized by John Pender, secretary of the Inonoaklin Valley Farmers' institute.

Sexing of the baby chicks commenced at the B. C. Lands Co. farm March 22 when the first hatch of the season came off, James Forshaw of Greenwood had charge of the sexing assisted by George Roper of Grand Forks. It is the intention of Mr. Robinson to have several of the early hatches sexed.

A. D. Morrison recently secured a registered Rhode Island Red Cockerel from the Fraser Valley to head his special pen of breeders. He has a special pen each of White Leghorns and Rhode Island Reds this year.

Oscar Pennoyer received telegraphic information from D. McPherson, M.L.A., Victoria, that an act for the protection of seed growers had been passed by the legislature. Vegetable seed growers in the Grand Forks district are much pleased at this, as they had been requesting this protection for some time.

The organization of the Grand Forks Seed Growers' association has been completed and a constitution drawn up. Oscar Pennoyer, A. R. Mudie and C. C. Heaven will constitute the executive members of the board for 1935.

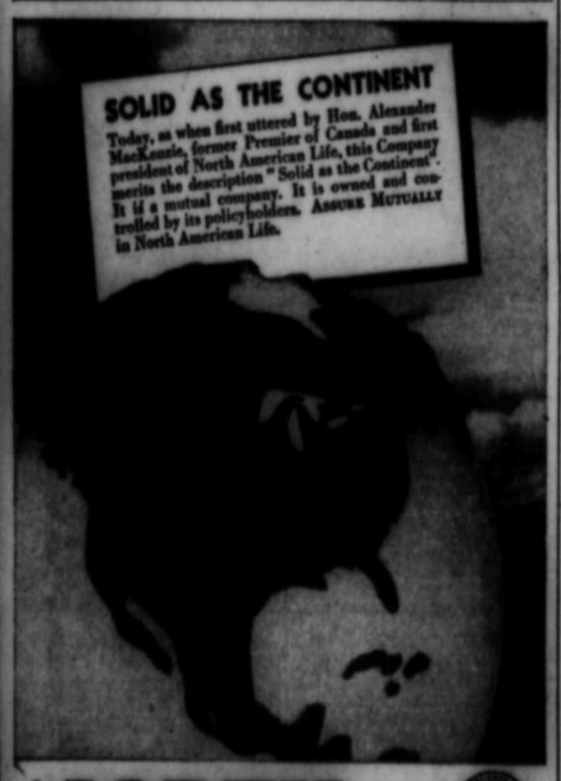


NORTH AMERICAN LIFE
Solid as the Continent
R. E. CRERAR
DISTRICT MANAGER
Nelson, B.C.
ALL PROFITS FOR POLICYHOLDERS

# Our King and Queen

As Prince Edward was invested as Prince of Wales in July, 1911

Next to the great Durbar in India, where King George was crowned King-Emperor, probably the most elaborate ceremony on the occasion of the ascension of the new King was the investiture of the Prince of Wales.

Scarcely a month after the coronation of the King and Queen at Westminster Abbey, the King's eldest son, Prince Edward, in accordance with the tradition established by George I, was invested as Prince of Wales.

Officially he had borne the title since June 22, 1910, the day before his sixteenth birthday anniversary. It was not, however, until July 13, that he was invested with his robes of office at a brilliant feudal pageant at Caernarvon, Wales.

Prior to the ceremony, there had waged a battle between Cardiff and Caernarvon as to which should be honored with the investiture. Since Wales has no official capital, it was natural that there should be rivalry. But Caernarvon won out in the end by pointing to its beautiful settings and facilities for staging such a ceremony.

Of the pageant, Mr. Balfour's description made afterwards in the house of commons, is aptly descriptive. He described it as "the most remarkable, the most interesting and the most moving of all the great historic ceremonials it has ever been my good fortune to witness."

Our pictures today were taken at the ceremony. The young Prince is shown wearing his robes of office. Though pale and nervous during the ceremony, when it came time for him to speak, he did so in a clear, strong voice.

On May 6, in keeping with the Silver Jubilee celebrations, the Prince of Wales will be reinvested in Wales—but this time, to Cardiff will go the honor.

**Tomorrow: The mightiest spectacle of all, the Durbar at Delhi, where King George was proclaimed King-Emperor of India.**

# VETERANS OF NORTHWEST REBELLION PLAN A REUNION FOR EARLY IN MAY

## Old Guard Will March Once Again in Retrospect at Winnipeg

**This is the first of a series dealing with the Northwest rebellion**

By H. A. HONEY
(Canadian Press Staff Writer).

WINNIPEG, (CP). — There is a well-worn path around a plain tombstone in St. Boniface cemetery. There are wreaths; occasionally people pause with bowed head and make the sign of the cross. The stone marks the grave of Louis David Riel, Metis leader in the Northwest rebellion whose bid for self-government in Saskatchewan led to his execution on Nov. 19, 1885.

Tragedy stalked through the poplar-bluff hills surrounding Batoche, in northern Saskatchewan, 50 years ago. There was delay in recognizing rights of Metis Indians to land on which they squatted. A shot was fired at Duck Lake and only prompt mobilization of police and volunteers averted a general Indian uprising.

Today, veterans of Canada's last frontier war are planning a reunion. Survivors of Toronto's contingent of Grenadier Guards, Royal Engineers from Halifax, Bolton's Scouts, from Birtle the "Little Black Devils" from Winnipeg, French's Scouts, members of the Royal Northwest Mounted police and a handful of buffalo hunters from the plains will foregather at Winnipeg and other centers early in May in answer to the call of memory.

The old guard will march once again in retrospect. The lean brown look will have one, perhaps, from the faces of those who set out from Regina and Qu'Appelle on a 300-mile march through deep snows of a late winter. And the step of the men who served with Otter, at Battleford, and, Strange, at Edmonton, will lack the firmness of youth.

In their old outfits of green and khaki red, yellow and blue, they will bivouac for a few days. Camp fires will wink once more and make possible a re-valuation of historical persons and events that mark the half-century page of Canada's history. They are one legion now—Metis and whites—bound by legislative mechanism that governs a democratic people.

There are four re-unions planned for more than 300 survivors of the old Northwest Field force now scattered from the Atlantic to the Pacific. Maritime veterans will meet at Halifax. Those in Ontario and Quebec will gather at Toronto. Survivors in the west will get together at Winnipeg and Vancouver. There are large Northwest Field associations at each of these points.

**COAL MINE CLOSED**

CUMBERLAND, B.C., (CP).—After 46 years as chief coal producer here, the Canadian Collieries No. 4 mine has been closed. Pumps were removed some time ago and the water has been rising steadily.

Orchard owners in California are trying the frost protection device of heating orchards with gas from petroleum.

# Ross Spur Ranchers Want Come Here for Diversions

## Auditorium and Sports Center Would Make It Worthwhile to Do Shopping Here While in Town for Entertainments or Sports

ROSS SPUR, B.C., March 28.—Residents of this district, about 35 miles from Nelson, on the Great Northern, are enthusiastically "pulling" for the construction of the proposed auditorium and sports center at Nelson.

Ideally situated in regards to transportation, and in a position to make frequent trips into Nelson, district people have, however, had little to attract them to the Queen City, with the result most "shopping" is done with outside mail order houses.

Figuratively "starving" for entertainment and diversion, ranch and farm owners of this district, and their families, are practically "praying" that Nelson will build its auditorium so that a proper schedule of intercity league hockey and basketball may be counted on, and so that travelling entertainments and so on may come to the city. If it is built, the people here will make frequent trips to Nelson and combine their search for diversion wtih considerable shopping.

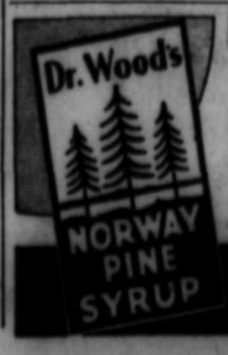


**If a Hacking Cough Nearly Chokes You**

take Dr. Wood's Norway Pine Syrup. Almost instantly you feel its penetrating effect. It oozes slowly through the inflamed membranes, loosens germ-laden phlegm, clears the bronchial tubes and brings relief, in severe coughs. Easy to take. Good for children.

STRIKES at the ROOT of COLDS and COUGHS

# SLOCAN CITY LADY HONORED

SLOCAN CITY, B.C., March 28—Some friends gathered at the home of Mr. and Mrs. W. E. Graham, in the form of a surprise party Sunday evening in honor of Mrs. Graham's birthday. Those present were Mr. and Mrs. R. J. Johnson, Mr. and Mrs. R. Hanna, Mrs. Hufty, Mrs. W. A. Blackbourne, Mrs. K. Popoff, J. Wafer, A. E. Palmquist, Mr. and Mrs. W. E. Graham, the Misses Enid and June Graham and Ted Graham.

Rev. J. H. Young of New Denver conducted service in Knox United church Sunday evening.

Rev. McMarine of this Anglican mission visited his people here during the week-end and conducted service in St. Paul's church Sunday evening.

Mr. and Mrs. J. Hird have taken up residence at Valhalla ranch, owned by J. O. Clay of Victoria. E. Morris, who spent the past couple of years on the farm, has moved to Nelson.

## ON THE AIR TONIGHT

**CANADIAN RADIO COMMISSION NETWORK**

6:00 Friday Night, soloists and or., dir. Jascha Galperin, Calgary; 6:30 Up to the Minute News, Toronto; 7:00 Lyric Trio, dir., Allan McIver, Montreal; 7:30 Billy Bissetts orch.; 7:45 News and Weather Forecast; 8:00 Live, Laugh and Love, soloists and String orch., Winnipeg; 8:15 The Fusby's comedy, Winnipeg; 8:30 News, B.C., Net.; 8:30 Happy Landings, Edmonton, (B.C. at 8:45); 9:00 Nelson McMurdo, violinist, Kamloops; 9:15 Junior Chamber of Civic Affairs, Vancouver; 9:30 Woodhouse and Wawkins at Nitwit Court, Calgary; 9:45 Rhapsodies in Rhythm, piano team, Calgary; 10:00 Fergus Murtrie, baritone; Vernon Smith, violin; Ella Richmond, piano, Kelowna.

**N.B.C.-KPO NETWORK**
KHQ KGW KFI KPO KOMO KJR
590 620 640 680 920 970

6:00 Beatrice Lillie, comedienne; 6:30 Phil Baker, Leon Belasco's or.; 7:00 First Nighter, original drama; 7:30 100 musicians and singers; 8:00 Amos 'n' Andy; 8:15 Red Davis, drama; 8:30 Circus Night; 9:15 Richard Himber's or.; 9:45 Oriental Gardens, orch.; KPO; The Philistine; 10:00 News Flashes; 10:15 Tom Coakley's orch. KGO; Spotlight Revue, KPO; 10:55 Press-Radio News; 11:00 Guy Lombardo's Royal Canadians, via KGO; Happy Felton's orch., (KPO); 11:30 Bart Woodyard's orch.

**C.B.S.-DON LEE NETWORK**
KVI KFRC KOIN KSL KOL
570 610 940 1150 1270

6:00 March of Time; 6:30 Hollywood Hotel; 7:30 To be announced, DL.; Colonel Stoopnagle and Budd, comedy; 8:00 Myrt and Marge, drama; 8:15 Human Side of the News; 8:30—12:00 Orchestras.

1030 k CFCN 291.3 m
CALGARY 10,000 w

6:15 Silver Club orch.; 7:30 Jean Whyte, soprano; 8:00 The Barkerville Boys; 8:30 King Solomon and Serenader.

800 k CJOR 499.7 m
VANCOUVER 500 w

6:15 News Flashes; 7:00 Going Hollywood; 7:15 Conservative Ass'n speech; 7:30 Dr. Lyle Telford; 8:00 Fight Workouts; 8:30 Monitor Views the News; 8:45 Studio Pgr.; 9:00 George McInnes, songs; 9:15 News; Other Periods: Records.

790 k KGO 379.5 m
OAKLAND 7500 w

6:00 Miniature Concert, E.T.; 6:15 Lum and Abner, comedy, E.T.; 6:30 Mindways, stories of human behavior; 6:45 Air Adventures; 7:00 Dot Kay, contralto; 7:15 Chester Rowell; 7:30 Plantation quartet; 8:00 Beaux Arts Trio; 8:30 Comedy Stars; 8:45 Sax Appeal, Mickey Gillette; 9:00 Crime Clues, mystery drama; 9:30 Pick and Pat, E.T.; 10:00 Ricardo and his Violin; 10:15 orch.; 10:55 Press-Radio News; 11:00 Guy Lombardo's orch; 11:30 Organ Concert.

970 k KJR 309.1 m
SEATTLE 5000 w

6:00 Scandinavian Air Reporter; 6:15 Castles in Music; 6:30 News Reporter; 6:45 Air Adventures; 7:00 Tonic Tunes; 7:15 Dollars and Sense; 7:30 Rocky Mountaineers; 8:00 Cecil Solly; 8:15 Three Bunkaneers; 8:30 Radio Talent Quest; 9:00-:15 News Reporter; 9:45 Happy Endings; 10:00 Silver Strains; 10:30-11:00 Popular Concert; 11:30 Reflections of Romance.

1050 k KNX 285.5 m
HOLLYWOOD 50,000 w

6:00 Concert Group; 6:15 News; 6:30 Lum and Abner; 6:45 Air adventures; 7:00 Watanabe and Archie; 7:15 Lawrence King, tenor; 7:30 The In-Laws play; 7:45 King Cowboy; 8:00 Beauty Aids, E.T.; 8:15 Homer Canfield, songs; 8:30 Marcel, Latin tenor; 8:45 Townsend Plan, political; 9:00 News; 9:15 Bill Hatch's orch.; 9:30 Musical Headlines, E.T.; 9:45 Stadium Boxing; 11:00 Lawrence King's orch.; 11:30 Pete Pontrelli's orch.; 12:00 Trans-Pacific News.

1130 k KSL 265.3 m
SALT LAKE CITY 50,000 w

6:00 Columbia Network; 7:30 Comedy Capers; 7:45 Hollywood Comedy Stars; 8:00 Columbia Network; 8:30 Hustler's Musical Ensemble; 7:00 Gene Halliday, organist; 9:15 Wrestling Matches; 10:15 Don Lee Network.

**BRITISH EMPIRE PROGRAMS**

**Short Wave—Pacific Standard Time 10:00 a.m.—1:30 p.m. GSB, 31.55 m. and GSD, 25.43 m. 1:30—2:45 GSA, 49.59 m., and GSB, 31.55 m.**

10:00 a.m., Big Ben, News and announcements, Fruit Market Notes; 10:20 The Grand National. A running commentary by R. C. Lyle and W. Hobbiss. Relayed from Aintree, near Liverpool.; 10:55 B.B.C. Dance orch.; 11:30 From the London Theater; 11:50 B.B.C. orch. (Section D); 12:45 p.m. Talk: "Northern Voyage" An account of a year's journey from Greenland to Alaska. By Isobel Hutchison; 1:00 Interlude; 1:10 Soft Lights and Sweet Music; 1:30 B.B.C. Chamber Concert, Ernst von Dohnanyi (pianoforte). The Brosa String Quartet; Anonio Brosa (violin), Norman Chapple (violin), Leonard Rubens (viola), and Livio Mannucci (violincello); 2:00 News and announcements; 2:20 Leslie Bridgewater, Quintet, Gladys Ripley (contralto); 2:45 Close down.

On Sale Now!
WESTERN CANADA RADIO NEWS
At all Newsstands 10c

# K. B. MINES' GAIN IS $5224

VANCOUVER, B.C., March 28.—F. M. Black, managing-director of Kootenay Belle Gold Mines, Ltd., reports that the last carload of concentrates shipped to Trail smelter at the beginning of March contained 28.873 dry tons with a value of 11.33 ounces per ton in gold and four ounces in silver. This made a total gold content of 327.18 ounces.

February concentrates included in an earlier shipment produced 48 ounces gold so that the total production for the month of February was 375 ounces.

On the basis of $34 an ounce this had a net value of $11,778 after deducting freight and smelter charges. Against this mine and operating costs were $6554, leaving an apparent gain for the month of $5224, subject to administration and depreciation charges.

Returns for March should be larger as the mill has crushed 50 tons daily. Another carload of concentrates will be shipped at the end of the current month.

**How to have a "Happy" Stomach**

Are you sick and tired of having a stomach that *acts up*—that doesn't take kindly to good, wholesome food? Then bring your stomach *to time*. Don't take drugs. They are dangerous and habit-forming. Just follow the Andrews' Rules of Health. Eat moderately. Sleep plenty. Exercise regularly. Breathe all the fresh air you can. And keep yourself in healthy condition with a purifying, energizing glass of Andrews Liver Salt taken about twice each week while it is still deliciously bubbling.

This last rule is quite as important as all the others. What Andrews does is to exert a definitely beneficial effect on the stomach lining. It soothes the digestive organs and strengthens the whole process of digestion and waste elimination.

Don't let your stomach boss you. Learn to enjoy a sound digestive system and good, hearty meals by following the Andrews' Rules. You will feel better—much better and healthier—from the day you begin. Get Andrews Liver Salt from your druggist. In tins, 35c and 60c. Extra large bottle, 75c. Sole Agents: McGillivray Bros. Limited, Toronto.

29R

THE BAY'S
Leadership
SALE
TWO MORE DAYS
of Thrilling Shopping

Be Sure to Check Your Circular for Timely Bargains

FLASHES
FROM THE BIG AD.

Perfect Crepe Hose—Pair.. 89¢
PERFECT SILK HOSE..... pair 59c
KID GLOVES..... pair $1.69
Handbags—Each ..... $1.00
KNITTING WOOL..... ball 9c
FAST COLOR PRINTS..... yard 17c
Wool Throws—Each ..... $2.95
Feather Pillows—Each ..... 69¢
COTTON SHEETS.....each $1.00
NEW MILLINERY..... $1.69
CREPE DRESSES.....each $2.89
Afternoon Dresses—Each $5.95
SPRING SHOES..... pair $3.49
SPRING COATS.....each $10.95
SILK CREPE SLIPS.....$1.49
MEN'S WORSTED SUITS WITH 2 PANTS for..... $17.95
Fur Felt Hats ..... $2.95
MEN'S CAPS.....each 89c
Men's Shoes ..... $2.95

Hudson's Bay Company.

# HUGE MEETING OF CRESTON VALLEY GROWERS IN FAVOR OF CENTRAL SELLING PLAN

## Standing Vote Is All But Unanimous at Gathering

## ATTENDANCE AT MEETING RECORD

## Growers Urged to Go in for Extensive Advertising

CRESTON, B.C., March 28—W. E. Haskins and G. A. Barrat, members of the British Columbia tree fruit board, who spent Thursday and Friday interviewing orchardists in Creston valley, as well as shipping house executives, were greeted by a capacity turnout for their meeting in the United church hall Friday afternoon, which was presided over by P. R. Truscott, with John F. Murrell acting as secretary.

The gathering was primarily for the purpose of giving growers an opportunity to ask all the questions they had in mind in connection with the board's operations the past season, and for over three hours the crowd got the information it desired on a great variety of subjects.

To open proceedings Mr. Haskins spoke briefly, urging that all mark their ballots in connection with the vote to be taken in April as to whether the growers wish to continue some form of control of fruit marketing for another year. Mr. Haskins also had a few words to say of the difficulties of marketing the 1934 crop, of which more than 50 per cent in excess of 1933 had to be sold on the domestic market. He also referred to the breakdown in Jonathans and Romes, the large quantity of large size apples, the coming in of the crop almost six weeks earlier than in 1933, and the inferior keeping qualities of all varieties.

In establishing a case for orderly marketing, Mr. Haskins referred to his own operations to show that in years when control was effective prices were better. Taking the years 1931 and 1932, when the price of wheat was much the same, with partial control in 1931 he had received a better price than in 1932 when there was no control. Mr. Haskins was more emphatic in this connection, arguing that better results would be had from regulating supplies than in price fixing without regulation. He estimated that control in 1934 had meant 25 cents a box higher price. He also stated the cost of operating the board would hardly be more than one cent a box, in place of the two cents per box originally estimated.

SMALL SIZE FOR EXPORT

Some objection was registered in connection with keeping small apples off the prairie market, which was answered by Mr. Barrat, whose argument was that the best place to sell small sizes was in the old country which market did not want large apples. Mr. Barrat also thought the domestic market demand for small apples was very limited, and in this he was corroborated by S. S. Savage, well known member of the fruit firm of Plunkett & Savage, Calgary, who was at the meeting, and who said that in his more than 30 years experience in selling fruit had taught him the preference was for an apple of the 150 size.

Mr. Barrat had some bad news for the orchardists with Cox Orange, in his observation that this variety had been very heavily planted in England the past few years, and when these new English orchards came in to bearing the sale overseas of Cox was bound to almost cease.

On the matter of licences, Mr. Haskins was of the opinion too many had been issued in 1934, and certainly there would be less in 1935. He made it quite clear truckers would be effectively controlled this year, and urged that Creston orchardists agree on a policy in this regard, which the tree fruit board would endorse. He hoped it could be arranged that Creston would have one central depot to handle the truck trade.

Mr. Barrat announced that for 1935 the board would control all tree fruits starting with cherries. Until such time as size of crop was more definitely established nothing could be said as to control policy. For 1935 it is proposed to have a travelling inspector sent out by the board to visit all packing houses to prevent, as far as possible, any "monkey business" with grading.

In connection with price, J. W. Handley asked would it not be possible for the board to fix a price delivered at shed, but this, Mr. Haskins figured was impossible, and would not be good business, possibly, as the houses would only buy such varieties and in such quantity as they felt sure they could sell to advantage.

CENTRAL SELLING SUPPORTED

The matter of price fixing created a splendid opening for introducing central selling, or sales over one desk, both of which were warmly supported by the visitors. At the present time 80 per cent of the British Columbia crop is sold to three firms on the prairies and Mr. Haskins could not see how anything but grief as to price could be avoided with 50 or more selling firms trying to dispose of their tonnage to the three big buyers. Mr. Barrat figured that at least eight cents a box could be saved on selling costs alone under central selling. He also advised that the Natural Products Marketing act now gave the board authority to enforce central selling if a substantial majority favored it at the vote to be taken in April.

Mr. Savage was also asked his opinion as to the benefit of central selling and he came out strongly in its favor. He was quite sure the wholesale trade would take to it kindly. Mr. Savage took occasion to point out the advantages enjoyed by oranges and bananas through the wide advertising these fruits were given, and advised the apple growers to try out extensive publicity.

The meeting concluded with a standing vote as to whether those present favored central selling, and the vote was almost unanimous in its favor.

All points in the district, including Boswell were well represented, the attendance registering high water mark for a gathering of the sort at Creston. Accompanying Mr. Barrat and Mr. Haskins was C. S. Squires of Robson, Kootenay-Arrow Lakes representative on the tree fruit board executive committee, and who about three years ago was in charge of Creston Cooperative Fruit exchange, when the exchange was the local subcentral for the Associated Growers.

In addition to its size, the meeting was the best tempered get-together of the sort for many years, indicating that the three selling camps into which the Creston section is divided have pretty well "agreed not to disagree" as decisively as in the past in the endeavor to evolve a better marketing situation locally as well as for the industry as a whole.

During their stay Mr. Haskins and Mr. Barrat had a busy two days, interviewing orchardists wherever they could find them and also in conferring with growers who wished to take up some specific question with them.


miserable Spring Colds

HEAD THEM OFF ... with this amazing aid in preventing colds ...

VICKS VATRO-NOL for nose & throat

CLEARS "STUFFY" HEADS



3 GREATEST TRIALS IN RAISING CHILDREN combated by VITAMIN "B" Stored in Oatmeal!

CURBS Nervousness Constipation Poor Appetite

Youngsters must have Vitamin "B". Yet 1c worth of delicious Quaker Oats contains more of it than 3 cakes of fresh yeast. Order Quaker Oats today. Let the whole family benefit from this natural Health food.

Quick QUAKER OATS

# Good Housekeeping

By MRS. MARY MORTON

MENUS, RECIPES and HINTS

Menu Hint

BREAKFAST
Prunes in Orange Juice
Eggs Poached in Milk on Toasted Whole Wheat Biscuit
Coffee

LUNCHEON
Vegetable Plate (Carrots, Spinach, Creamed Celery)
Date Bran Cookies Sliced Bananas
Milk

DINNER
Cream of Tomato Soup
Whole Wheat Crackers
Liver and Bacon Scalloped Potatoes
String Beans Cabbage Salad
Pineapple Diamonds Tea
Milk is used in this menu for a day in creamed dishes and soup. The meals are planned to furnish every element for good health in eating.

Today's Recipes

Date Bran Cookies—Cream one-third cup shortening, one cup brown sugar, add one beaten egg, one-half cup milk; sift one cup flour, one teaspoon cinnamon, one-fourth teaspoon ginger, one-fourth teaspoon cloves, one-fourth teaspoon nutmeg; add this to above mixture, together with one cup bran, one and one-half teaspoons baking powder, three-fourths cup dates, one-half cup chopped nuts, one-half teaspoon salt. Mix thoroughly. Drop by teaspoonfuls on greased pan, bake in moderate oven. If sour milk is used use one teaspoon baking powder. Recipe makes about 40 cookies.

Pineapple Diamonds—One small can grated pineapple, two cups sugar three cups flour, one cup butter (or part butter), one-fourth teaspoon salt, three tablespoons sugar, three-fourths cup milk, one-half cup coarse-ground nut meats. Cook pineapple and sugar to jam consistency. Let cool. Make crust as for pie of flour, shortening, salt, sugar and milk. Divide dough into halves and roll in long sheets. Line a shallow pan with one sheet, turning it up at edges. Spread with pineapple mixture and sprinkle with nuts. Put other sheet of dough on top and prick well with a fork. Dot top with butter and bake in moderate oven. When cool cut into strips an inch and a half wide, then diagonally to form diamonds. Dust powdered sugar over pastries.

FACTS AND FANCIES

Nice for Children's Lunch

Sift one pint flour, one-half teaspoon salt and four level teaspoons baking powder. Rub into it two level tablespoons butter and about two-thirds cup milk. Knead lightly and roll out thin. Cut into rounds five inches in diameter, putting finely-chopped apples in each. Sprinkle with brown sugar and cinnamon and twist tops of dough.

Takes Place of Meat

Emmince of Brazil Nuts—Chop very fine enough Brazil nut meats to make one cup, add 2 cups of soft but fine bread crumbs, grate a small onion and saute it in a little butter, add the nut meats and crumbs and brown lightly, season with salt, pepper, paprika and a dash of nutmeg, moisten with one and one-half cups of tomato juice or stock, flavor delicately with meat sauce and cook ten minutes. Make a border of mashed potatoes, fill with the mince and garnish with small pickled beets or pimentoes.

Glazed Apple Tarts

Six baked tart shells, one cup milk, scalded; three tablespoons flour, one-fourth cup sugar, dash salt, two egg yolks, one-half teaspoon vanilla, three large apples, one-half lemon, one cup sugar, one cup water. Prepare and bake tart shells. Make a cream filling by scalding milk and pouring slowly into flour mixed with sugar and salt. Cook over a low fire, stirring constantly until thickened and smooth. Pour slowly onto beaten egg yolks and cook over hot water five minutes longer. Add vanilla and cool. Pare apples, cut in halves and core. Rub each apple with lemon juice as you pare it, in order to prevent its turning dark. Make a syrup of sugar and water, cook apple halves in it until tender, but not broken. Drain onto a platter and cool. Set syrup aside. Cover bottoms of tart shells with custard mixture, top with apple halves which have been well drained and cooled somewhat. Now cook syrup down until it becomes very thick and jelly like. Glaze apples with this syrup, by pouring a thin coating over each. Upon cooling the syrup will form a jelly coating.


TO READ WITH GREATER EASE

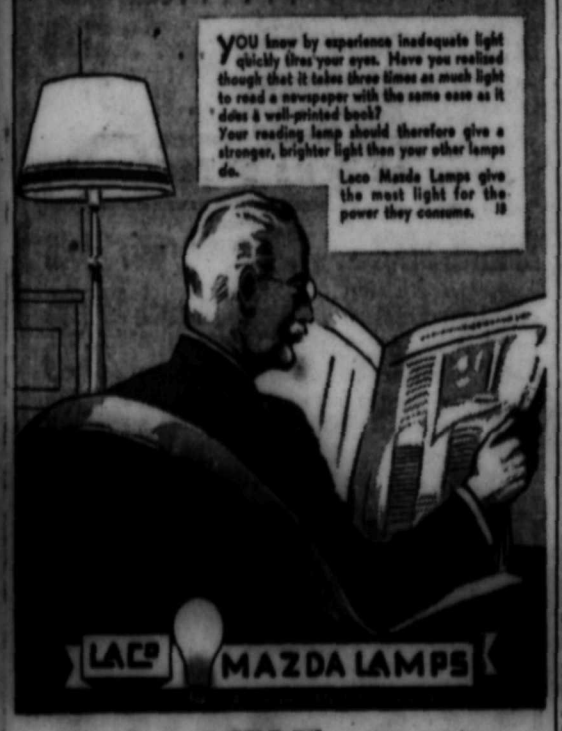


SOLD BY
J. F. Coates
Hudson's Bay Company
INCORPORATED 2nd MAY 1670


## Big Rock Bluff Blown Out Near Atbara

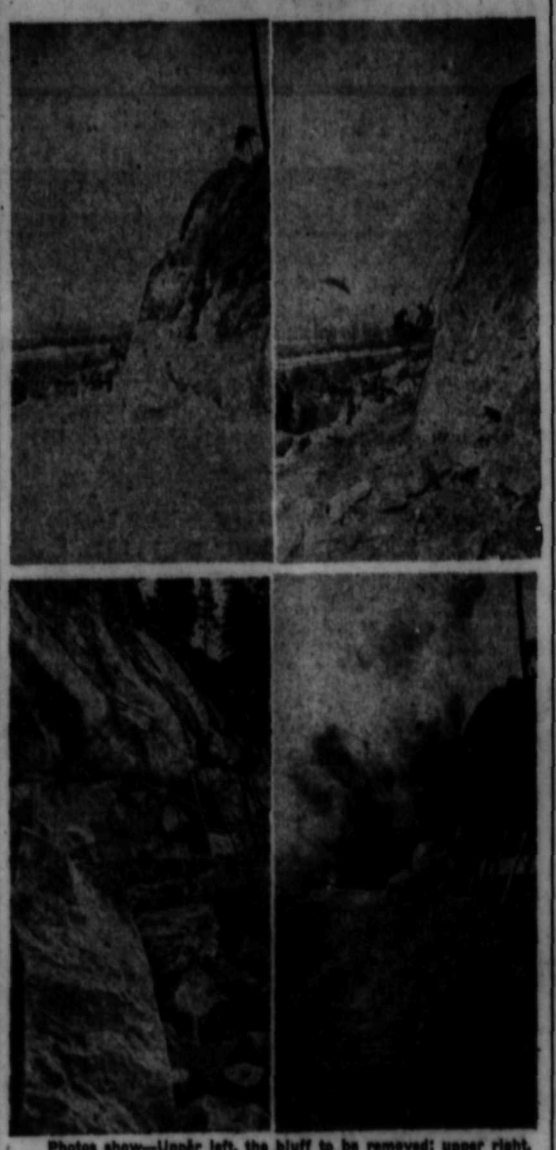

Photos show—Upper left, the bluff to be removed; upper right, drilling the rock, looking from railway track; lower left, another view of the drilling; lower right, the blast.

SIRDAR, B.C., March 29— The large rock bluff, the final major blast in the highway construction near Atbara, was successfully blown out, the operation being done on a definite schedule, arranged by Superintendent A. Palmer of Creston, so that no holdup of railway traffic would ensue.

The steel rails on the railway were lifted over a sector and logs placed over the ties to prevent injury to them.

At the arranged time the blast was put off and was extremely effective. Several large stones weighing up to seven or eight tons were hurled onto the track, demonstrating the need for the many precautions taken. A compressor was brought up and these stones drilled and shot, in short order, to a size that allowed tractors to handle them. Two of these machines were stationed on the tract to assist in the removal of the debris that fell on the railway. By late afternoon the track was restored to its place by a section crew assisted by part of the road gang and the traffic was resumed.

Several of the wires of the trans-Canada telegraph wires were cut from flying stones but a lineman speedily fixed the trouble.

This part of the road work has been the cause of great anxiety to road officials, the closeness of the work to the railway track restricting operations and making it necessary to take many precautions.

The greatest of credit was given every one concerned for the splendid manner in which the work was carried out to schedule. Mat Hagen is the general foreman in charge and upon him fell the shooting and removal of the rock. A. Palmer was here for the day superintending operations. It will take at least a week to remove sufficient material from the highway to permit traffic to pass and of course there is much to do yet building walls and gravelling, but operations will be carried out without interference to traffic.

Several people were here from Creston and many from close in to watch the blast.

# KIMBERLEY LADY IS LAID TO REST

## Many Gather to Pay Respects to Mrs. Gurine Hermanson

KIMBERLEY, B.C., March 28.—Funeral of Mrs. Gurine Hermanson was held Saturday afternoon from St. Andrew's Presbyterian church, with Rev. A. N. McMillan officiating. A large number of friends and acquaintance were gathered to pay their respects.

Pallbearers were: E. Deschamps, G. Garden, L. Thompson, H. Spencer, R. Doran and J. Crooks.

Interment took place in Kimberley cemetery and many floral tributes were placed on the grave.

The three town groups of the Women's association of the United church held an afternoon tea and sale of home cooking Saturday. The tea tables were crowded from opening until 8 o'clock in the evening, and the home cooking found a ready sale.

The room was pretty in its fresh color and the tables were decked with daffodils.

The hostesses were Mrs. E. Montgomery, Mrs. Nesbitt, president of the town groups, Mrs. Twells, Mrs. Phillips and Mrs. Boardman.

The groups cleared $37.

The Chapman Camp Curling club wound up its season Friday, when it combined the annual general meeting with a bean feed and presentation of prizes.

More than 50 sat down to the feast. C. T. Oughtred presented the prizes for the season's competitions.

The following officers were elected: Patron, C. T. Oughtred; honorary president, W. E. Leaman; president, S. G. Gray; secretary-treasurer, T. W. Mathieson; chaplain, R. Armour; auditor, C. T. Oughtred; board of managers, J. Barrett, J. McLellan, W. Redford and F. Entwistle; ice committee, H. W. Stone; competitions committee, S. Gray, T. Knighton, H. M. Moll and H. S. Andrews; entertainment committee, W. Redford, T. H. Jones, F. Entwisle and J. Pittao; membership and classification, H. R. Bidder, J. McLellan, H. R. Banks and Robert Armour.

W. Aitcheson and H. Kiegerich have left for the east on company business.

Miss Dorothy Williams, who has been taking a course at a beauty school in Spokane, came home Sunday for a week's vacation. She is looking well and enjoying the work. She says: "No never times may be, but Spokane, the beauty city, is booming. It is quite a change from Canada. It isn't just finger waves and permanents but massage, facials and treatments and always plenty of rouge."

Sinclair F. Dickenson of Vancouver arrived in town to attend a special meeting of the Kimberley Gyro club. He is organizing a number of special groups to take a course in public speaking, having already arranged three classes in Nelson and two in Cranbrook.

WHAT HAT
Will You Wear This Spring?
BONNET? BERET?
BRETON? BRIM?
TOQUE? TURBAN?
NEAT and TRIM
100 NEW HATS
MODEL HATS . $3.45, $4.50
OTHERS AT .. $1.49, $2.95
We offer for your choice a large selection of new Spring COATS and SUITS
New Dresses Arriving Daily
MILADY'S
FASHION SHOPPE


# DANCE AT YAHK GREAT SUCCESS

## Scandinavians Stage Affair; Mrs. C. Anderson Is a Tea Hostess

YAHK, March 28.—A Scandinavian dance in C.P.R. hall Saturday proved successful in every way. Scandinavians turned out in full force and many others were in attendance as well. A large crowd drove up from Glenlily and Kingsgate. Goatfell and the camps were also represented.

Snappy music was played by a Yahk orchestra.

Tuesday afternoon Mrs. Carl Anderson was a tea hostess honoring Mrs. Howard Parker of Trail who is a visitor in town. Those present were: Mrs. Howard Parker, Mrs. Axel Erickson, Mrs. A. Smedbol, Miss T. Evjen, Miss Grace Wardrope, Mrs. John Lorenzo and Mrs. C. Anderson.

Mr. and Mrs. George Waet entertained at two tables of contract bridge Friday evening. Prizes for high score were captured by Mr. and Mrs. A. Erickson while consolations went to Mr. and Mrs. C. Anderson. Refreshments were served by the hostess, Mrs. Waet. Those attending were: Mr. and Mrs. Albert Anderson, Mr. and Mrs. Axel Erickson, Mr. and Mrs. Carl Anderson, Mr. and Mrs. George Waet.

Mrs. John Lorenzo returned Tuesday morning from Nelson where she visited her brother-in-law Mr. Weston, who is a patient in Kootenay Lake General hospital. Mr. Weston sustained a broken leg while working in the vicinity of Salmo.

Arthur Anderson of Kitchener airport camp is visiting at the home of his parents, Mr. and Mrs. Albert Anderson.

Mrs. C. Carlson left Tuesday to spend a few days in Nelson.

Mrs. James Dickson returned Tuesday from Cranbrook where she had been a patient in St. Eugene hospital for several weeks.

Mrs. Hermon Peterson arrived home from Moyie where she had been visiting relatives.

Mrs. Sundquist of Kimberley is visiting Mr. and Mrs. Algot Johnson.

Hans Smedbol is home from Allan's camp where he had been employed for several weeks.

Ole Kjenstadt is confined to his home, having injured his knee while working in the bush.

Mrs. C. Larson left Monday for Rochester, Minn., where she will receive medical treatment. She was accompanied by her daughter, Mrs. Alex Rattray.

Mrs. Dickson of McLeod, Alta., is visiting here son and daughter-in-law, Mr. and Mrs. James Dickson.

Mr. H. B. Murray of Canal Flat arrived in town Monday on business.

Mrs. Stuart Blake of Kimberley is visiting her sister, Mrs. Herman Peterson.

Friday evening the Junior and Excelsior badminton clubs met in the C.P.R. hall where a social time was enjoyed.

# INVALID HELPLESS ON ISOLATED FARM

SHACKLETON, Sask., March 28 (CP)—Mrs. Olga Richabaugh, 34, lay helpless without a fire, food or water for four days after her aged mother dropped dead a week ago at an isolated farm home in the Shackleton district. Ambrose Amell, farmer neighbor, found the invalid woman near death but she is expected to recover.

Bedridden for years, unable to walk and slowly losing her sight the younger woman was unable to move when her mother met death outside the house.

# McDONALD BACK FROM THE EAST

J. A. McDonald, local jam manufacturer, is back from a trip east on business. He went as far as Winnipeg, going via the C.P.R. and returning via Canadian National. Conditions appeared much improved and the prospects for the jam manufacturers better, he states.

BONFIRE FOR FREDERICTON'S BIRTHDAY

Plans for the celebration this summer of the 150th anniversary of Fredericton as the capital of New Brunswick include a huge bonfire to be supervised by firemen and Boy scouts.

# DR. TOLMIE'S SISTER DEAD

VICTORIA, March 28 (CP)—Miss Jane Work Tolmie, member of a distinguished family, died at her residence, "Cloverbrae," last night.

She was the second daughter of the late Dr. William Fraser Tolmie, pioneer physician, scientist and legislator; granddaughter of Hon. John Work, early explorer, fur trade factor and member of Vancouver Island council before confederation; and a sister of Dr. S. F. Tolmie, former premier of British Columbia.

She was born at Cloverdale, Saanich.

Surviving, in addition to Dr. S. F. Tolmie, are one sister, Miss Josette C. Tolmie, and another brother, H. W. Tolmie.


SKIN BLEMISHES
Vanish Before Physician's Prescription

Those spots or pimples on your face—why let them go on tormenting you? Like millions of others have done, you can get rid of your skin trouble through the work of a great physician—Dr. D. D. Dennis. Dr. Dennis' prescription—known in many countries as D.D.D. and now manufactured by Campana's Italian Balm chemists—will bring you relief at once, and quickly restore your skin to health. All druggists sell D.D.D. Trial size, 35c. Guaranteed to give instant relief or money refunded.



SATURDAY 30TH UNTIL MONDAY APRIL 8TH

White Elephant Sale

Meaning a lot of merchandise that we are clearing out some broken lines, etc. We have also included in this monster sale new merchandise. Weather has been against us. Now is the time for you to save money. See our windows and displays. Get one of our special circulars. We quote here only a few of the many wonderful buys we offer.

LINGERIE
At Prices That Beat Them All
Lace trim slips, Gowns with built up shoulders or other styles, Panty and Brassiere, Bloomers and Vests, Out-size bloomers, and other garments, the set or each ..... 69c
Ladies' and Misses Sport Jackets, reg. $5.50 to $6.95 for— $3.95 and $3.49
Pure silk Crepe Slips, Bias cut, lace trim full length. Priced at .. $1.49
Elastic Girdles, two way. Hurry, each .. 99c

FIRST QUALITY CREPE HOSE
Pure silk, semi-service, absolutely ringless, new spring shades. Pair 59c

THE NEWEST IN HATS
Snappy styles, Each .. $1.29
Ladies' Nainsook Night Gowns 59c
Boys' Suits, sizes 22 to 36, to clear .. $1.95
Boys' Breeches to $3.75 for .. $1.29

NEW SPRING SUITS
Short Suits with long coats to match, or the regular swagger suits, out they go— $17.75 to $24.75
Every garment in the store reduced. Dresses, Coats, Etc.
½ size Dresses, 18½ to 24½, just received a nice lot in printed silks, at— $7.15 and $5.35
3 only, Ladies Tailored Suits, 18, 20 and 40, to clear each ..... $5.00
2 travel tweed coats, $20 and $25, each ..... $12
Small Ladies' and Misses' Coats, fur trim, 7 only, to clear at ..... $2.95
Ladies' House Dresses, also smocks and Hoovers, heavy materials, guaranteed fast colors. Dresses have set in sleeves. Sizes 34 to 48, now ..... 69c
Frilled curtain sets, 2½ yards long, with vallance, set now— 79c and 49c

SATURDAY 30TH UNTIL MONDAY APRIL 8TH

RAMSDEN'S
322 Baker St. at Stanley



"Drink More Milk—It's Good for You"

A 365 Day Bargain

WOULDN'T it be exciting to find a genuine bargain every day in the year? There's one delivered to your home every day. Did you know that the daily bottle of Curlew milk you put in the refrigerator represents the biggest food-bargain you could possibly obtain?

Milk brings your body some 46 different kinds of things to help you keep healthy, alert and filled with vitality. At a chemist's, these would cost more than $44. Yet you pay only a few cents a day for your quart of milk.

Penny for penny of all round food-value, milk is your greatest daily bargain. See that each child gets a quart a day, adults at least a pint. It will repay you a hundred-fold in health and happiness.

Milk Butter Ice Cream Cream

Curlew CREAMERY
Palm Dairies Limited

All Perfectly Pasteurized Products

# SOCCER CLUB HAS DANCE AT SOUTH SLOCAN

## Holders of the Nelson News Cup Make Merry

### GUESTS COME BY INVITATION

### Team Plans to Show "Its Stuff" Again

SOUTH SLOCAN, B.C., March 28.—Football club members were hosts at an invitation dance in West Kootenay Power & Light Company's No. 3 Plant hall, loaned for the occassion.

The stage setting was unique in its arrangement with goal posts and a football net in the background in the club colors of blue and white.

The local association holds the Nelson Daily News cup, emblem of Nelson and district championship, and it was prominently displayed.

The hall decorations were in favor of St. Patrick. A further reference to the club was a number of attractively constructed footballs suspended from the ceiling.

W. J. Tindale, president of the club spoke of the cup holders not resting on their laurels, but he was confident that the coming season would see them winning further honors. He asked the residents to show their sportsmanship by backing them up and giving them a boost.

Mr. and Mrs. W. A. McCabe won the prize in a spot-light dance.

Supper was served, the convenors being Mrs. Frank Scott, Mrs. W. J. Tindale and Mrs. E. J. Bowkett. Serviteurs were Mrs. H. F. McDougall, Mrs. J. Ogenski, George Wallach and Leonard Purdy.

The committee on decorations consisted of John Hawkins, Norman Ashley, Frank Scott, John Batley, Percy O. Bird, Alex Dunsmore, Jim McFadden, F. B. Hardin and John Laurie.

Invited guests were Mr. and Mrs. G. F. Chapman, Mrs. and Mrs. W. R. McDonald, Mr. and Mrs. W. A. McCabe, Mr. and Mrs. J. D. Yeatman, Mr. and Mrs. W. P. Rogers, Mr. and Mrs. T. A. Whelldon, Mr. and Mrs. W. Wadeson, Mr. and Mrs. G. V. Hunt, Mr. and Mrs. D. Muir, Mr. and Mrs. Bird, Mr. and Mrs. F. B. Hardin, Mrs. and Mrs. R. Greyson, Mr. and Mrs. A. Willey, Mr. and Mrs. J. Batley, Mr. and Mrs. H. H. James, Mr. and Mrs. A. F. McDonald, Mr. and Mrs. H. F. McDougall, Mr. and Mrs. C. H. Bland, Mr. and Mrs. J. E. Parker, Mr. and Mrs. W. C. Motley, Mr. and Mrs. W. W. Bennett, Miss Phylis Motley, Mr. and Mrs. A. McCrone, Mr. and Mrs. Grant Hall, Mr. and Mrs. E. J. McGregor, Mr. and Mrs. C. B. Sharpe, Mr. and Mrs. A. Servold, Captain and Mrs. M. Harrison, Mr. and Mrs. C. Gray, Mr. and Mrs. Helbecque, Mr. and Mrs. E. Gordon, Mr. and Mrs. Marsund, Mr. and Mrs. G. Biddlecombe, Mr. and Mrs. R. McFadden, Mrs. McFadden, Mr. and Mrs. W. Walkley, Mr. and Mrs. J. E. Thompton, Mr. and Mrs. D. Davis, Mr. and Mrs. Frisby, Mr. and Mrs E. Gordon, Mr. and Mrs. W. G. Eisdon, Mr. and Mrs. R. Kennedy, Mr. and Mrs. E. J. Bowkett, Mr. and Mrs. D. Powell, Mr. and Mrs. I. Jones, Mr. and Mrs. J. O'Genski, Mr. and Mrs. A. Mitchell, Mr. and Mrs. B. Davies, Mr. and Mrs. A. O. Milling, Mr. and Mrs. W. D. Ridge, Colonel and Mrs. J. Murray, Mr. and Mrs. Bert McKim, Mr. and Mrs. J. P. Cavell, Mr. and Mrs. O. W. Humphry, Mr. and Mrs. H. Russel, Miss M. Humphry, Mr. and Mrs. Roy Graham, Miss Doreen Hill, Dr. and Mrs. R. Shaw, Mr. and Mrs. J. Notman, Mr. and Mrs. L. D. Waterer, Nelson, Mrs. I. Cuthbert, of Courtenay, Mr. and Mrs. J. Hawkins, Mr. and Mrs. M. Downie, Mr. and Mrs. A. Dunsmore, Mr. and Mrs. R. Elliott, Mr. and Mrs. J. C. Gilker, Mr. and Mrs. D. Hird, Mr. and Mrs. W. T. Jones, Mr. and Mrs. Wood, Miss Rita Jones, Miss T. Houston, Miss V. Heulle, Nelson, Miss Frances Chapman, Miss M. Maundrell, Miss W. Russel, Miss Ethel Smith, Miss Paula Gansner, Miss Elsa Gansner, Miss M. Irving, Dr. D. W. McKay, J. E. Gray, J. H. Jerome, G. L. Thompson, F. Hawkins, J. McFadden, Leonard Batley, J. Thompson, Norman Ashley, John Hedley, Leonard Purdy, Marwood Yeatman, H. Collier, R. Cavander, J. Laurie, C. Sharpe, C. Barrett, A. Bruce, Gordon Batley, Chisholm Gray and M. Byrne.

Mrs. Thomas Sturgess of Bralorne is visiting her parents, Mr. and Mrs. G. F. Chapman, for a few weeks.

Mrs. A. M. Sturgess and Miss Dorothy Sturgess of Nelson were guests of Mrs. G. F. Chapman Sunday.

Mrs. Bert Davis and young son are visiting in Grand Forks, guests of Mrs. Davies' parents, Mr. and Mrs. Wilkinson.

Mrs. F. B. Hardin was hostess for tea at the Badminton club No. 3 plant Thursday.

Mr. and Mrs. E. J. Bowkett and daughter, Mae, were week-end visitors in Trail, guests of Mrs. Bowkett's parents, Mr. and Mrs. W. Laurie.

W. J. Tindale is on a business trip to Coleman, Alta.

J. D. McDonald of the West Kootenay Power & Light Co., Ltd., has returned to Rossland after a visit to No. 3 plant.

Miss Jean Lambert of Nelson was a week-end guest of Mrs. G. F. Chapman.

Use the Best Tea

"SALADA" TEA

16

Genuine Bran Flakes to nourish active bodies

Kellogg's PEP Bran Flakes are the favorite of energetic people. They taste good—the fine, full flavor of toasted wheat. The nourishment and food for busy muscles. The protein. The vitamin B. Plus enough extra bran to be mildly laxative.

PEP Bran Flakes are truly better bran flakes. Better for flavor. For crispness. For nourishment and gentle laxative effect.

Insist on PEP Bran Flakes. Sold by all grocers. Always oven-fresh and ready to eat with milk or cream. Extra delicious with sliced fruit or honey added. Enjoy these better bran flakes often. Breakfast. Lunch. Supper. Wonderful for a between-meal or bedtime snack. Popular with the whole family. Made by Kellogg in London, Ontario.

Kellogg's PEP Bran Flakes

# 11 TABLES AT SLOCAN WHIST

NEW DENVER, B.C., March 27.—The C.C.F. club held a successful whist drive in the Legion rooms Saturday. There were 11 tables of military whist in play.

High score for ladies' was held by Miss D. Pendry and Miss W. Cropp.

Ladies' consolation prizes were won by Mrs. J. Schnaebie and J. Balbernie.

C. Isaacson and J. Minardus had high scores for men. Consolations went to H. Strickland and C. Vandergrift.

The holder of the lucky ticket was A. Johnson.

At the conclusion of the cards the lucky chair was occupied by Mrs. Kelsall of Silverton. Refreshments were served.

Mr. and Mrs. Isaacson entertained a few of their friends at their home in Rosebery Sunday evening. Music and games were enjoyed. Refreshments were served by the hostess. Invited guests were Mr. and Mrs. C. Berg, Mr. and Mrs. O. Johnson, Mr. and Mrs. F. Leo Beggs, Mr. and Mrs. J. Nymen, Mrs. O. Edstrom, Miss B. Lind, A. Jacobson, Dagmer Harry and Eric Olson.

J. Kennett who is leasing at the Black Colt, is home for a few days.

BIRTHDAY PARTY

Mrs. A. Carter entertained a few friends in honor of her daughter Miriam's birthday Saturday evening. Games, contests and old-time dancing were enjoyed. Refreshments were served by the hostess.

Dr. Frances and D. M. Tattrie were visitors in Nelson Tuesday.

Mrs. R. Cosley of Slocan City is a patient in Slocan Community hospital.

R. Peterson spent the week-end at his home in Sandon.

Mrs. William Boudier, who was a patient in Slocan Community hospital, returned to her home in Slocan City Monday.

L. D. Erwin of Nelson spent the week-end at his home here.

Mrs. P. Dellacor of Winlaw is a patient in Slocan Community hospital.

Mrs. F. Vanin of Hunter's Siding is a patient in Slocan Community hospital.

# Warning Is Given by South Slocan Pastor

SOUTH SLOCAN, B.C. March 28—Service of Holy Communion was celebrated Sunday morning, March 17, at 11 a.m. by the vicar, Rev. W. J. Silverwood. A large congregation was present. This was the inauguration of the special Sunday morning service. Taking as his text Hosea, 7:9, the vicar dealt with the "grey hairs" which are to be found growing on individual Christians, the church, the home and the nation.

"It is a warning to this generation, all generations, that we may lose our spiritual strength and not realize it at all; like Samson, who wist not that the Lord had departed from him, being spiritually dead, with a conscience devoid of things pertaining to the Word of God, the House of God and the Day of God," Mr. Silverwood said.

Quoting the president of the United States, the vicar reminded his congregation that "our friends across the border are not the only people who are suffering from a subsidence of its moral foundations." The intelligentsia of many of "our towns and cities in Canada are found to be neglecting the Day of God, the House of God and the Word of God." These things upon which a nation's life depends are treated with thoughtlessness, carelessness and indifference, an attitude of mind which can only come from that type of life which is fundamentally deficient, morally and spiritually, he declared.

Concluding his sermon, the matter of the Bishops Lenton Pastoral to the Anglican church was dealt with, confirming much of the speaker, previous remarks.

At the conclusion Major Turner Lee of Bonnington was admitted to the office of licensed lay reader, to officiate at Divine service in the parish of South Slocan. The Bishop's license was read to the congregation by the vicar, after which the vicar commended Major Lee to the parish and district.

Caviar—Prepared and pickled roe of sturgeon and other large fish. Used as a relish or as a spread for savory canapes.

# STORE ROBBED AT CRANBROOK

## Wilson Store Broken Into and $100 in Goods Taken

Breaking into the Wilson jewelry store at Cranbrook Wednesday morning, a thief or thieves decamped with a $100 haul in wrist watches and rings.

Provincial Constable C. G. Miller was on his beat at 4 a.m. in the morning when he heard glass being shattered, but by the time he found the source of the noise no one was in sight. Entrance was gained to the building by smashing a pane of glass, and nine watches, most of them ladies' and men's wrist watches, four silver rings with colored stones and one vanity case were taken. A nurses' watch was among the nine taken.

Police made an investigation but up until Thursday afternoon no arrests had been made.

# KIMBERLEY MISS HAS A BIRTHDAY

## Nancy Patricia Schorlemer Honor Guest at Party

KIMBERLEY, B.C., March 27.—Mrs. H. W. Schorlemer gave a birthday party Saturday in honor of her young daughter, Nancy Patricia. Guests were Mrs. Portman and Margaret May, Mrs. Hopkins and Alfred, Mrs. Mackie and Shirley Ann, Mrs. Morris and Eleanor Jean, Mrs. H. Schorlemer, and Betty Lane. Miss Betty Hopkins assisted the hostess. Decorations were daffodils and a white and pink birthday cake with candles.

WHIST DRIVE

At a Moose whist drive in Summer's hall Saturday, Mrs. Eskra won ladies' first prize and Mrs. Zak, second. F. Beattie won men's first and second was cut for by F. Woolley, J. O. Pearson and H. McDougall, with Mr. Woolley winning. A table lamp was won by Tunney Phenuff. Refreshments were served by the women of the Moose.

Mrs. M. Gallpen gave a farewell party Friday in honor of Mrs. Dave Hogg, who goes soon to the "old country," with her husband and two small children, George and Margaret. They have been residents of Chapman Camp for six years and will be missed by many friends. The greater part of the evening was spent at bridge, with three tables. Mrs. H. Pearson won first prize and Mrs. R. Eccleston consolation. Other guests were Mrs. Herchmer, Mrs. Burroughs, Mrs. Merle Smith, Mrs. Clem Thompson, Mrs. Dave Brown, Mrs. Kinrade, Mrs. Joe Thompson and Mrs. Hutchison.

Mrs. J. M. Campbell, who spent two months visiting Mr. and Mrs. R. G. Poe, has returned to her home in Vancouver.

Miss Rosa Pontoni has left to spend a holiday with friends in Rossland.

Mrs. Harold Andrews returned home Saturday from McDougall hospital, where she had been for several days.

H. D. Stafford, principal of the public school, went to hospital Friday, ill with the "flu."

Mrs. Eric Stone has been in the hospital for some time with rheumatism.

Mrs. Helen Lane has left for a short holiday with her sister, Mrs. F. E. Ross of Black Diamond, Alta.

Miss Mary Richardson is a patient in McDougall hospital.

# NAKUSP GIRLS ARE HOSTESSES

## Misses Eileen and Sheila Leary Entertain Golden Keys

NAKUSP, B.C., March 27—Misses Eileen and Sheila Leary were hostesses Friday afternoon when the Golden Keys held a meeting.

The business session was preceded by a sing song and several games.

The roll call was answered by the members with "first signs of spring" and an informal discussion on spring followed.

Dainty refreshments were served at the close of the session.

BASKETBALL GAMES

Two basketball games were featured in the Legion hall Friday evening.

The first was a contest between the Brouse team and the Legion. During the early part of the first half the score was close but as the play progressed the Legion gained a wide margin, finshing with a score of 40-16.

The second game was another of the league series, a battle between the Knights of Pythias and the Trojans. The contest was keen and the score close throughout the entire game. At the end of the first half the Knights were in the lead but at the final gong the Trojans led by one point, 20-19.

The lineups were

Brouse—M. Goniak, M. Henke, C. Reyden, R. Jordan, B. Howitt, Ehl.

Legion—L. Ward, L. Oram, M. Cusick, F. Russell, F. Benton, C. Evans, T. Evans, C. Campe.

Trojans—C. Howarth, R. White, R. Jones, F. Bjorkland, L. Bailey, D. Johnson, C. Horrey.

Knights of Pythias—J. Harris, J. Parent, G. Baird, J. Davidson, A. Stanley.

Mrs. C. S. Leary has left for the coast.

S. J. Cook of Vancouver was a guest at Pine Lodge.

Mr. and Mrs. DuMont and Miss DuMont of Hunter's Siding were visitors here Saturday.

Dr. H. F. Tyneman and Miss N. Granger were recent visitors to Nelson.

J. Gardner of Graham's Landing spent the week-end in town.

Mrs. Davies left Saturday for Nelson.

Mr. and Mrs. C. L. Hiltz and Harvard Hiltz returned to Graham's Landing Monday.

A. Jeffrey of New Denver was a visitor here Friday.

A. Ruzicka of New Denver was a business visitor here Monday.

# SOCIETY

This column is conducted by Mrs. M. J. Vigneux. All news of a social nature, including receptions, private entertainments, personal items, marriages, etc., will appear in this column. Telephone Mrs. Vigneux at her home, 519 Silica street.

Mrs. C. D. Blackwood, Hall Mines road, was a charming bridge hostess Wednesday afternoon when she entertained at several tables. At the tea hour she was assisted by Mrs. L. E. Borden who poured and by Mrs. E. G. Smyth, Mrs. John Cartmel and Mrs. T. H. Bourque who served. Invited guests were Mrs. H. H. MacKenzie, Mrs. R. L. McBride, Mrs. Harold Lakes, Mrs. W. R. Grubbe, Mrs. F. Peters, Mrs. E. E. L. Dewdney, Mrs. W. T. Fotheringham, Mrs. John Cartmel, Mrs. William Waldie, Mrs. H. Rosling, Mrs. L. V. Rogers, Mrs. Hugh W. Robertson, Mrs. F. F. Payne, Mrs. B. T. O'Grady, Mrs. W. A. Nisbet, Mrs. R. W. Hinton, Mrs. Leslie Craufurd, Miss M. Cameron, Mrs. G. A. Mackay, Mrs. Claire M. Bennett, Mrs. J. G. Bunyan, Mrs. Arthur Baird, Mrs. Wilfrid Allan, Mrs. C. W. Appleyard, Mrs. L. E. Borden, Mrs. Smyth, Mrs. E. C. Wragge, Mrs. Bourque and Mrs. N. Murphy.

• • •

Douglas Fisher of Port Crawford visited town yesterday.

• • •

A. Williams of Rossland visited town yesterday.

• • •

Among shoppers in the city yesterday was Norman Denny of Willow Point.

• • •

Mrs. F. Johnson of Sheep Creek visited Nelson yesterday.

• • •

Mrs. C. I. Archibald and youngest daughter, Jean, left yesterday for Trail where they will remain until Saturday night. They will be guests of Mrs. Archibald's son and daughter-in-law, Mr. and Mrs. Farran C. Archibald.

• • •

Russell Cory, mining man of Alamo, visited Nelson yesterday.

• • •

Shoppers in the city yesterday included J. F. Donaldson, merchant of Salmo.

• • •

Alex Cheyne was in from Erie Wednesday evening.

• • •

Shoppers in the city yesterday included Mrs. A. H. Noakes of Balfour.

• • •

J. Dyck of Burton was among visitors in Nelson yesterday.

AN INDOOR CAMP

Charged with the guardianship of hobby show exhibits filling the Ridgeway, Ont., high school auditorium, Scouts slept all night in their artificial camp on the platform.

Lentil—Belongs to the bean family, the pod of legume is the fruit used as a vegetable. Makes a savory soup.

# SOUTH SLOCAN STORE BURNS

## Cunningham Business and Post Office Razed

Fire wiped out the general merchandise business of R. J. Cunningham of Crescent Valley at South Slocan Thursday afternoon, destroying the post office quarters and two automobiles stored in the basement.

The blaze had gained such headway when discovered there was little chance to save a thing other than the cash register and the scales. Only the fact that snow still remained on surrounding buildings prevented even more wide-spread damage.

The building which is owned by J. D. Yeatman of South Slocan, was valued at $2500, and was partly insured. The automobiles, both comparatively new, were owned by J. E. Thompson and Marwood Yeatman. Gilbert and Bobby Cunningham, sons of Mr. Cunningham, were the only ones in the building when the fire was discovered.

# Two Are Taken to Creston Hospital

GOATFELL EAST CAMP, March 28—Sam Butler, formerly assistant in the stores department here, who has been ill with an attack of the "flu" for some time, and F. W. Coffey, also ill for some time, have been removed to the Creston hospital for treatment.

Among those who motored to Cranbrook to spend the week-end at their homes were Harold Blindson, Bruin Howard and Jack Carroll.

A. Morrison, gang boss here, who sprained his leg a few days ago, is recovering nicely and will soon be on the job again.

A. Zepina left Monday to herd sheep in Saskatchewan. Mr. Zepina gained many friends while here.

Joe Romano, shoe repairer here, has left for Cranbrook where he expects to take a position in his line.

John Koza has taken the position of oil distributor made vacant by Tom Martin who has been indisposed for some time with a touch of the "flu".

The construction-gang on new grade road-work is steadily supplementing the grades to withstand the spring thaw and make traffic possible. Considerable gravel and rock is being utilized to reinforce new work.

Shallot—Is an onion grown from other onions, resulting in a more delicate flavor, used frequently in salads.

A German high school teacher kept a weather record from 1819 until he died in 1872, and his daughter continued until 1917, making a 98 year record.

Says a Cornell garden ote: A bird bath should not be too deep for the birds, not too near tall plants where cats might hide, and it should be firmly placed.

They're Spring's Nattiest -Our Knits

We chose them because they look handmade — as all good little knits should do, but don't. They have turnover collars that are demure and young, frill collars are flattering, draw-string collars that are new; and the way they fit in places where knits must be sleek, is elegant! Pastels, bright colors . . . Modestly priced.

Meagher's Limited

PHONE 200 607 BAKER ST.

PAINT SALE

Big Paint Sale

STILL GOING ON

1-3 off

Take Advantage of This Offer While It Lasts

Phone 497 HIPPERSON Hardware Co. Ltd. Box 414

"LOOK FOR THE RED HARDWARE STORE"

What is her secret? How can creamed dishes that would tickle a millionnaire's taste be paid out of a slim family budget? The answer is, use St. Charles Milk and you, too, can make wonderful soups, creamed vegetables, and desserts that will surprise and delight your family.

St. Charles is the freshest whole country milk, evaporated at a low temperature to double richness. Each cupful gives you double the amount of delicious cream and nourishment that is contained in one cupful of fresh country milk. This is the secret of the marvellous results when you cook with Borden's St. Charles Milk

Try this finer flavor in your favorite dishes—it costs but a few cents! Ask your grocer for Borden's St. Charles Milk, in the tin with the Gold Cow label.

MADE IN BRITISH COLUMBIA

From rich pasture lands of the Fraser Valley comes St. Charles Milk . . . it is evaporated in the Borden Condensary at South Sumas, B.C. . . . creating industry for British Columbia men and women.

Borden's

ST. CHARLES MILK

BC 5-35

# TO START BUILDING ROAD AND CAMP FOR THE GOLDEN FAWN

## Green May Take Up Lumber by Snow Road First

Active development of the Golden Fawn property on Fawn creek, between the Reno mine and the Gold Belt mine, the coming summer, is forecast by construction work about to be started by the A. H. Green company of Nelson, on a road to serve the property, and on modern camp and mine buildings. The lumber for the camp has been ordered.

There is eight feet of snow on the route of the roadway to be built and it is probable that the first step will be construction of a snow road, that can be travelled by tractor and sleigh for taking up the lumber for the camp.

If this procedure is followed camp construction will be carried out first and the road built after the snow is gone.

The road will be about a mile in length and will take off from the Gold Belt road as it climbs up the Fawn creek slope of Dominion mountain.

**LIKE GOLD BELT**

Combined cook-house, bunkhouse and office, combined compressor house and blacksmithshop, and other camp and mine buildings will be built just about duplicating the camp built late in the fall for the Gold Belt.

It is understood the Fawn Mining company plans to use diesel engines for its power, rather than commercial power.

The company also owns the Mastodon property about 40 miles north of Revelstoke.

## Ottawa Papers Increase Price

OTTAWA, March 28 (CP).—The Ottawa Evening Journal and the Ottawa Citizen have advised their subscribers that starting next Monday prices of their editions will be raised from two to three cents. The newspapers stated increased expenditures made the step necessary.

## SLOGAN CONTEST FOR CAMPAIGN

### Canadian Legion Is Running Slogan Contest on Saturday

Plans have been completed by the Canadian Legion Bugle band for the big parade Saturday night in which the school children are asked to appear with auditorium slogans, the pupils with the best slogan to receive prizes. Candies, nuts favors and knick-knacks will be given away free.

The children are asked to be at the Canadian Legion at 7:15 Saturday night and the candies and nuts will be distributed then, following which the parade will take place.

Whatever the children believe is the best slogan, they are asked to make a banner of it, and should they win they will be awarded a good prize. They are asked to give range to their imagination and to make the slogans as catchy, snappy and embracing as possible. Something like this would be sure to win: "Give us a community center and we'll give you the world."

The older boys are asked to make up one for the "Little Herbies" so they can join the parade too.

## ALASKANS TAKE DARING FLIGHT

ANCHORAGE, Alaska, March 28 (AP).—With Cook inlet still a mass of grinding ice floes, preventing boat travel, two daring Alaskans hopped off here today on a projected 500-mile flight to Chirikof, Alaska's island empire of wild cattle and blue foxes.

Frank Dorbandt, former Seattle pilot, was at the controls, and Jack McCord, of the Chirikof Cattle company, was his passenger. They expected to return in three days if all goes well on their daring voyage out over the northerly sweep of the Pacific ocean under the great arm of the Alaskan peninsula.

## Meighen Opposes Legislation Delay

OTTAWA, March 28 (CP).—Suggestion that the interprovincial conference be reconvened within the next 30 days or three months to obtain consent of the provinces to the social reform legislation was made today in the upper chamber by Senator Raoul Dandurand, Liberal leader.

The proposal simply meant a year's delay, Rt. Hon. Arthur Meighen, senate leader, interjected.

If the provinces agreed at this conference to the social measures, Senator Dandurand said, returning to the constitutional question, it would satisfy public confidence in the legislation.

## DUKE WELCOMED BACK TO HOME

LONDON, March 28 (CP Cable)—The Duke of Gloucester, third son of the king, was welcomed by wildly cheering crowds today as he returned home after seven months' absence which took him to New Zealand and Australia.

The entire royal family with the exception of the Duke and Duchess of Kent, who are in the West Indies, and a large group of notables participated in the welcoming ceremonies at the station.

A stately procession of horse-drawn carriages then moved toward Buckingham palace.

The tall sun-bronzed duke, in the uniform of the Hussars, kissed the quen affectionately, first on the hand and then on the cheek, then greeted the others in the throng.

## L. Wright Jailed on Theft Charges

Lawrence Wright was sentenced to two months hard labor for "rolling" Hans T. Hanson, March 4, and stealing a watch and small change from his person, when he appeared in provincial police court Thursday afternoon and pleaded guilty. Stipendiary Magistrate John Cartmel imposed the fine. Hanson's watch was traced to a local second hand store.

## British Israel Members in Talk

The British Israel society held a meeting in the Women's institute rooms Thursday night, when those present enjoyed a talk under the leadership of J. Bedford.

## Auto and Rubber Strikes Threats Made in the U. S.

WASHINGTON, March 28 (AP)—Threats of automobile and rubber strikes were renewed today while an already-embattled NRA fought with its full weight to ward off a walk-out of 500,000 soft coal miners next Monday morning.

Francis J. Dillon, American federation of labor organizer, told the house labor committee that workers in both the automobile and rubber industries would strike unless congress enacted the Wagner labor disputes bill or a similar measure.

## VICTORIA STATE GOVERNMENT OUT

### Loses Want of Confidence Vote Moved by United Australia Party

MELBOURNE, Victoria, March 28 (CP cable via Reuters)—The Victoria state government of Sir Stanley Argyle was defeated in the state assembly today on a motion of nonconfidence, by 40 to 23.

The motion was submitted by A. S. Duncan, leader of the country party which a few days ago withdrew its support from the United Australia party ministry. Until the recent elections the government was a coalition of the two parties and Duncan was minister of education in the old cabinet.

Following the recent decision of the country party to sever its connection with the ministry, the latter was reconstituted, leaving out Duncan. The next step was uncertain.

## TERALICE WINS ALAMEDA RACE

SAN MATEO, Cal., March 28 (AP)—Galloping home in front with a one-length lead, Teralice, ridden by George Burns at 112 pounds, won the $2000 added Alameda handicap today at the Bay Meadows track.

The time for the one-mile and one-sixteenth was 1:44 1-5.

Dark Winter of the F. M. Alger stable, ran second and Spicson was third. Frank Ormont, the favorite, was shut out of the money.

The winner, coupled with Sandy Baby as a F. M. Pike entry, paid $10.20, $5 and $3.60. Dark Winter paid off at $5.20 and $4 and Spicson returned $7.60.

The pari-mutuel handle and attendance topped all previous days of the meeting except opening day and the program which included the $25,000 Bay Meadows handicap.

## Nazi Storm Troops a Thing of the Past

BERLIN, March 28 (CP-Havas)—Nazi storm troops, as the "right arm" of the government, has passed into the history of the third reich. Compulsory military service has completed their decline, begun last June with the now historic "Roehm revolt."

It was learned today the brown-shirted marchers who carried Adolf Hitler to power and held him there have been disarmed. More than two-thirds of them have been dismissed, and those remaining will henceforth be considered "political workers," thus leaving the armed force of Germany in the hands of the reichswehr. The storm troops' chief, Victor Lutze, is said to have already resigned.

About 1,000,000 of the 3,500,000 troopers are all who remain in the ranks. The best of those dismissed, presumably, will be conscripted in Germany's new army.

Execution of Capt. Ernest Roehm during the "blood purge" on June 30 last marked the beginning of the reorganization after a long period of strained relations between the troopers and the reichswehr.

## $2000 FROM BASKETBALL

### Hoop Officials See a Big Return From Auditorium

Fritz Farenholtz and Alex Ringrose, who have managed the city basketball for the last three years, and who have been associated with the game for more than 10 years, have made some interesting comments on what the new auditorium offers the adherents of the game, and what could be expected to be derived from basketball should the auditorium be built.

Revenue which could be derived from this source, they state, would be in the neighborhood of $2000, and this compares with the figure of $400 which the city council, and George Horstead, believed could be obtained from basketball and other gym sources. The figure of $400 was arrived at by different means by the city council and Mr. Horstead, and the computations were done independently. In the case of Mr. Farenholtz and Mr. Ringrose, they are taking into consideration the possibility of numerous outside games as well as city league games.

**FINE FLOOR**

They point out that the accommodation at the rear of the auditorium, which, it will be remembered, would have a movable partition, to enable large groups to go on the stage at once, would be larger than the minimum size allowed for basketball floors, and that it would be well suited for local games. It would be larger than any floor in the Kootenays.

The main floor which could be used when playing inter-city games, is under the auditorium and has badminton accommodation for six courts. This floor would be quite the finest in British Columbia and would have seating capacity for 600 fans, with further accommodation available for another 500 fans. The lowest point in the hall would be the beams and they would be over 24 feet above the floor, or the same height above the floor as the rafters of the rink are above the ice. Dressing rooms, showers, and lockers are amply provided for, they state.

**OVER 200 PLAYERS**

Continuing, they declare, with this accommodation for playing, Nelson could provide basketball for 200 young men and women, besides commercial league players. From these players strong representative junior, intermediate and senior teams could be chosen to compete against the best.

Last season alone, games were turned down with the best teams in Vancouver, New Westminster, Spokane, and the two best American teams, Olsen's Terrible Swedes, and Olsen's Colored Giants, from Minnesota. These exhibition games would draw nearly 500 spectators thereby netting a handsome profit towards the upkeep of the building. In all there were 10 well-known travelling clubs that could not be accommodated here last year. There were so many inquiries from the coast and Washington that the basketball officials had to write to the papers to let the clubs know that there was no basketball in Nelson.

Besides exhibition games there would be the Kootenay League games with Trail, Rossland, Kimberley, Fernie, and Creston. While at home there would be the junior, intermediate and senior league games for the young men and women. A commercial league composed of garagement, grocers, hardwaremen, wholesalers, grocers and bankers, always proves a drawing card.

**COULD HAVE GOOD TEAM**

One of the most interesting sports to watch is a ladies basketball game. Up until a year ago Nelson had the finest ladies team in the Kootenays but through lack of floor space this standing could not be upheld. However, with plenty of floor accommodation, Nelson would soon have a championship team to contend for provincial honors.

A local ladies league composed of the nurses, students, and various business organisations is always given wonderful support, they stated, and this was the foundation for championship teams.

A very conservative estimate of $1000 could be placed for gate receipts from 10 exhibition games, and the same amount could be obtained from local games and fees. From this sport alone, they believed, a handsome sum could be provided toward the upkeep of the auditorium.

With basketball, such as the auditorium could enable them to have, championship teams would be produced, they stated.

## URGES NEUTRALITY FOR THE STATES

### Baruch Urges Preparedness for War in Time of Peace

WASHINGTON, March 28 (CP)—Rigid neutrality for the United States in the event of another European war was advocated before the senate munitions committee today by Bernard M. Baruch, chairman of the war industries board during the great war.

Baruch asserted not even the safety of United States citizens, if carelessly placed in jeopardy, should serve to compromise the country's neutrality. "No national has the right to go into the trouble zone and expect this nation to back him if he gets into difficulties," Baruch told the committee.

However, the financier urged that the United States practise "preparedness" for war. Advising development of "certain types" of munitions during the peacetime in government plants, he added:

"The government must be prepared to expend large sums of money for the purpose of developing the uttermost effectiveness in plant and worker, and above all, to develop through research, invention, and national ingenuity, the ultimate in weapons of death."

The coming of another world war, he declared, would cause civilization to "crumble."

He also urged elimination of tax exempt bonds as a means of bringing about "fairer" taxation, both in peace and war time.

## Premier to Run Congress Property

VANCOUVER, March 28 (CP)—Directors of Congress Gold Mines, Ltd., today approved a plan whereby the American Smelting & Refining company, through its Canadian operating company, Premier Gold Mining Company, Ltd., is to take over development work on the Congress property in the Bridge River district. The plan will be presented later to shareholders for ratification.

Details of the plan were not made public but it is understood the new interests will spend approximately $500,000 on developing the property with construction of a mill, commensurate with the size of ore bodies located, within 12 months.

At the end of a year, it is understood, a new company will be formed in which Premier will have a 60 per cent interest and Congress 40 per cent.

## SASKATCHEWAN WILL BE CENTER FOR OIL SEARCH THIS YEAR

REGINA, March 28 (CP).—R. V. LeSuer, Toronto, a vice-president of the Imperial Oil company, in an interview here, stated that the Imperial Oil company will conduct search on an extensive scale for oil tithe governmentt ranslation bureau. in Saskatchewan this summer. The activities will be in the form of seismographical surveys. During the last three years the Imperial Oil company has spent $8,000,000 in the search for new oil supplies in Canada.

## RETAILERS ASK FOR EXEMPTION

### Jobless Insurance Before Senate Body

OTTAWA, March 28 (CP)—Exclusion of the retail trade from operations of the unemployment insurance legislation today was asked before the senate banking and commerce committee.

Robert Simpson company, Toronto, through Vice-president H. D. Gibson, T. Eaton company, Toronto through J. E. Dodds, executive officials, and the Hudson Bay company, Winnipeg, through F. P. Martin, joined in making the request. Employees in merchandising branches of these organizations would be excluded under the representations of these companies but workers in factories and workroom would be under the act.

Employees in the merchandising activities should be treated as an exempted trade in the same category as banks, insurance companies, financial institutions and the like, the company executive claimed.

Chief reasons for their claim, they represented, were: Stability of employment of merchandising workers; retail business and their employees would be obliged to carry the "load for manufacturing and other industries;" merchandising employees were protected against security from unemployment and were opposed to making contributions and coming under the act; and these employees were "better treated" under the company's own schemes than they would under the plan.

## BREWERY LICENCE FEES MAY GROW

VANCOUVER, March 28 (CP—Licence fees for breweries and distilleries will be increased from $250 to $2500 if a recommendation of the special civic reorganization committee is accepted by the Vancouver city council. An increase in department store fees from $50 to $100 per department may also be recommended.

The committee today also considered urging that licence inspectors be given the right of entry and search of records of apartment and lodging houses, many of which are alleged to be paying no licence fees.

There is reported to be a possibility that present limits of $10 and 50 cents a room for all rooms rented over five may be reduced to a $5 minimum and 50 cents a room for rooms rented over three.

## Roumania and Greece Debtors to Canada

OTTAWA, March 28 (CP).—Roumania owes Canada $24,329,262 and Greece is debtor to this country to the amount of $7,736,026 Finance Minister Edgar N. Rhodes today told H. E. Spencer (U.F.A., Battle River) in the house of commons.

The original loan to Roumania was $20,499,063 and to Greece $7,521,300. Greece has paid $1,475,000 in interest to date, but Roumania has paid nothing on either principal or interest. The loans were contracted during the war.

## Tedford Gets C. N. Steamship Office

MONTREAL, March 28 (CP).—Announcement was made today by President S. J. Hungerford of the Canadian National Railways system and approved by Hon. C. P. Fullerton, K.C., chairman of the appointment of Captain E. E. Tedford as acting general manager of Canadian National steamships, succeeding Andrew H. Allan, who is retiring.

## No Date Settled for Departure of the Bessboroughs

OTTAWA, March 28 (CP)—The date when the Earl and Countess of Bessborough will leave Canada had not been decided upon, it was learned today.

His excellency had expressed the wish to conclude his term as governor general in time to reach London where he has extensive business interests, before the end of September, it was stated, but it was regarded likely he would remain in Canada until somewhat later in the fall.

## ITALIAN SOCIETY GROWING RAPIDLY

### Fifteen Months Ago Started With Fifteen Members; Now Has 155

TRAIL, B. C., March 28—The Italo Canadese society which was instituted only fifteen months ago through the efforts of the diminutive group of fifteen men, celebrated its second annual banquet and dance at the I. O. D. E. hall Wednesday night with 155 members present, together with their families and friends, totalling some 350 people.

G. Romano, president of the independent benevolent society stated that in view of a difficult future, the society had made better progress than had been anticipated. So rapidly is the fraternity growing that already the society is looking forward to having a hall of its own in Trail in the near future.

The president explained that the society was strictly a benevolent one for the purpose of helping each other, orphans and widows and all funds go toward the benefits.

Amid the table decorations was centered a birthday cake with two candles, significant of the second annual gathering of the society.

Other speakers of the evening were: E. Colsiutti, vice-president; V. Sammartino and V. Degiorgi.

The entertainment program was as follows: L. Poriscotto, vocal solo, accompanied by L. Peri on the guitar; G. Orlando and Mario, guitar duet; Miss M. Cangian, tap dance, accompanied by E. Leschiutti on the accordion; O. Sammartino and I. Sammartino, accordion duet, accompanied by Miss Alice Dean at the piano; Miss R. Baggio, vocal solo accompanied by I. Salcisiolli, at the piano; Miss Dean and Mr. Lazzari, accordion duet.

At the close of the program photos of the gathering were taken. A dance, attended by a large crowd continued until a late hour.

## 6-Point Copper Program Outlined

NEW YORK, March 28—Final accord on a six-point program for stabilizing foreign production of copper was announced at the close of the international copper conference.

Main points of the agreement follow:

A curtailment amounting to 240,000 tons of copper per year from current production will be made effective by June 1.

An organization has been created to compile complete statistical information to the end that while an adequate supply of copper will be provided at all times, the accumulation of excess stocks will be avoided.

Cooperation in foreign markets of producers other than those who have actively participated in the conference has been assured.

Uniform trade practices governing sales, deliveries and terms of payment will be adopted.

Each producers reserves freedom of action within the above limitations. There will be no pooling of sales or fixing of prices, but an effort will be made to insure stable markets and avoid wide fluctuations in price.

Subject to certain contingencies, the term of the accord is for a period terminating on July 1, 1936.

## New Cabinet Is Formed in Poland

WARSAW, March 28 (CP-Havas).—Col. Walerian Slawek, one-time political terrorist, and an intimate of Marshal Joseph Pilsudski, was called upon today to form a new Polish cabinet following the resignation of the government of Premier Leon Kozlowski. He announced he would retain all the members of the former cabinet in his government, and that they would have the same posts.

## Whitewater Mining One Shift Per Day

Operation of the Whitewater is on the basis of one shift underground and two shifts in the mill per day, Sid Ross, head of the Ross Leasing syndicate, stated when in Nelson Wednesday.

Production has been continuous since last July, when the mill started up on ore that had been broken down in a couple of years' mining.

## Miss Anne Heywood Slightly Improved

Miss Anne Heywood, victim of an accident on Front street March 20, was slightly improved at Kootenay Lake General hospital Thursday night.

## Pouring Concrete for Foundations

Pouring of concrete for the foundations of the Wood, Vallance Hardware company's big new warehouse on Front street started Thursday, a day earlier than at first expected.

## Daring Rescue

TORONTO, March 28 (CP) — Hanging from the eavestrough of the home rescue mission some 35 feet above the ground, Miss Clara Shea was rescued by John McGowan today when he held her until firemen arrived with ladders. McGowan climbed onto the roof and held her arms until the firemen came.

# MANN DRAFTED CONSERVATIVE LEADER HERE

### Hamilton Second in Command; Party Reorganizes

### COMMITTEE WILL PICK EXECUTIVE

### Tribute Paid Esling by Okanagan Man Applauded

Younger business men were drafted to the executive posts of the Nelson Conservative association, at the annual meeting held Thursday evening at the Canadian Legion, when E. A. Mann was elected president, and C. H. Hamilton, vice-president. George Horstead was re-elected secretary-treasurer.

To the honorary officers the association added Hon. Grote Stirling, the new British Columbia minister at Ottawa, and Dr. F. P. Patterson of Vancouver, president of the British Columbia Conservative association, to be associated with W. K. Esling, M.P. for Kootenay West as honorary vice-presidents, while Prime Minister Bennett was reelected honorary president.

In order to get the strongest executive available a special committee to select it from the membership was named, consisting of the three elected officers, and five private members—C. F. McHardy, P. E. Poulin, H. C. Irving, Mrs. C. I. Archibald and Mrs. A. Wallach.

The meeting was in effect a reorganization meeting, James Brodie, late president, having presented his resignation some time ago and the 1934 annual meeting having been waived after being postponed.

**DR. BORDEN IN CHAIR**

Dr. L. E. Borden was elected to the chair, and in his opening remarks spoke of the approaching federal election, and urged the necessity of welding a strong organization.

Many appreciative words were spoken regarding Mr. Esling, who has represented Kootenay West at Ottawa since 1925, and applause greeted a letter C. D. Blackwood had received from T. G. Norris, K.C., of Kelowna, who returning from six weeks at Ottawa in connection with marketing schemes, wrote concerning Mr. Esling in part as follows:

"There is no more respected private member in the whole house of commons than he. There is no member, I think, who works harder for his riding than he does, and there are few members who have the same grasp of the problems of the day that he has. Nothing seems too much trouble for him and he is working and planning at all times for the people of his riding and of the country in general."

Enthusiasm and determination characterized the meeting.

## McDOUGALL AND HOUSTON PAIRS WHIST WINNERS

H. Houston, J. Houston, Miss Alice McDougall and Mrs. S. N. McDougall carried off whist prizes at the Fairview Athletic club whist drive in the Fairview parish hall Wednesday night.

Russell French was master of ceremonies and committee members were Alex Ionian, Bert and Bob Walton.

## Herridge Pays Bennett a Visit

OTTAWA, March 28 (CP)—Hon. W. D. Herridge, Canadian minister to Washington, arrived in Ottawa today to visit his brother-in-law, Prime Minister R. B. Bennett, who is recovering from an illness which has kept him confined to his bed since February 24. It was Mr. Herridge's first visit to Ottawa since the prime minister was stricken.

Mr. Bennett was reported to be much better today and progressing normally toward recovery.

## Midgets Still Plying Skates

There was still good ice at the skating rink Thursday morning, and a skating and hockey practice was held by those members of the M.R.K. Midgets Hockey club who did not make the trip to the music festival at Trail with the school children's special train.

## BUCKS APPOINTMENT OF JOHN BUCHAN AS GOVERNOR-GENERAL

TORONTO, March 28 (CP).—Opposing the appointment of John Buchan as governor-general of Canada on the grounds a Canadian should have been chosen for the office, George J. Smith, president of the Native Sons of Canada, has telegraphed Sir George Perley acting premier of Canada protesting the appointment.

## NO BLESSED EVENT

HAMILTON, Ont., March 28 (CP)—Welfare workers who were all a-twitter a few days ago when it was reported a 68-year-old woman was an expectant mother for the 13th time, found out today the stork was nowhere near the woman's home. A physician's report said there was a physical abnormality but there would be no blessed event.

## BLAYLOCK GOES EAST

TRAIL, B.C., March 28—S. G. Blaylock, vice-president and general manager of the C. M. & S. company, left Thursday for Montreal to attend the annual meeting of the shareholders of the company. He will be away at least a month. It is understood, conferring with directors and outlining policies for the coming year.

## Flashes From the Wires

**OTTAWA RECESS APRIL 18 TO MAY 20?**

OTTAWA—Definite announcement of the government's intention to move for an adjournment of about four weeks on the eve of Easter is expected shortly. The question has been under consideration for some time and it was learned the present intention is to have the house rise on April 18 until May 20.

Leading Liberals said tonight they would vigorously oppose the motion on several grounds.

**CLIPPER PLANE ARRIVES SAN DIEGO**

SAN DIEGO—The silvery, four-motored 19-ton Pan-American Airways giant clipper, which will pioneer a transpacific transport service, arrived here after a 1600-mile flight from Acapulco, Mexico, which Capt. Edwin Musick described as uneventful, saying, "We just loafed along."

The giant flying boat completed a one-stop flight from Miami, Fla., a distance of 3300 miles.

**U.S. RELIEF AGREEMENT REACHED**

WASHINGTON—Striking down the controversial Thomas silver inflation amendment, weary congressional conferees broke a 48-hour deadlock and reached a complete agreement on President Roosevelt's $4,880,000,000 work relief bill.

The largest appropriation measure in United States history emerged in a form sure to be approved by the president.

**MINE CASE DISMISSED**

VANCOUVER—An application to compel the liquidator of Pioneer Gold Mines, Ltd., to bring an action against a Vancouver syndicate for recovery of 800,000 shares which Pioneer Gold Mines of B.C., Ltd., paid for the Pioneer mine, was dismissed in supreme court today by Mr. Justice Denis Murphy.

**BROWNLEE-MacMILLAN CASE**

EDMONTON—Formal entry of the judgment of Alberta appeal court in the appeal of A. D. MacMillan and Vivian MacMillan from the judgment of Mr. Justice W. C. Ives, in their suit against J. E. Brownlee, was made today by Neil D. Maclean, K.C., security for costs in the sum of $500 was also paid in to the clerk of the court, and approval of this security will be sought Friday from Chief Justice Horace Harvey.

**BOMBING PLANE CRASHES**

LOS ANGELES—Tragedy halted sensational night battle manouvers of the United States fleet off southern California when a bombing plane from the aircraft carrier Lexington plunged into the ocean.

Two fliers, Lieut. Edwin G. Kelly and Aviation Machinist Mate R. Carillo, both of San Diego, were carried to their deaths.

Radio orders were flashed from Admiral J. M. Reeves, commander-in-chief to the hundred battleships, carriers, cruisers and destroyers to cease battle manouvers and search for the victims.

**TANKER RUNS BLOCKADE**

SAN FRANCISCO—The first definite move to break the Pacific coast blockade of oil tank ships was made at Ketchikan, Alaska, while mediation of the sailors' strike was undertaken here by a special board appointed by Secretary of Labor Perkins.

At Ketchikan, the Standard Oil company tanker A. F. Lucas, tied up for 12 days by the strike, was towed out of the harbor by another vessel.

The tanker Kewanee was reported to have loaded 33,000 barrels of gasoline at Avon, Calif., in the upper San Francisco bay region, and to be waiting only the arrival of a crew to get under way for Seattle tonight.

**PROVINCE GIRLS WIN**

VANCOUVER—Vancouver Province, British Columbia senior "A" girls champions, nosed out Spencers of Vancouver, senior "B" champions, 32 to 31 in the first of a best of three series for the right to represent the provinces in the women's western Canada playdowns.

**DUSTY IN SPOKANE**

SPOKANE—Dust clouds from the Big Bend country swirled over the city for the second time within the week.

Borne by a 27-mile wind, the dust reached here shortly after noon and quickly obscured visibility beyond a quarter of a mile. The storm reached its peak about 4 p.m. but the fine soil from plowed fields hung over the city for several hours.

The Seattle-bound plane of the Northwest Airways took off from Felts field at 5 p.m. The airport weather situation received notice by radiophone soon afterward that the plane was forced up to 2500 feet to get above the dust screen.

## Tension in Europe Relieved as Germany Agrees to Discuss Arms

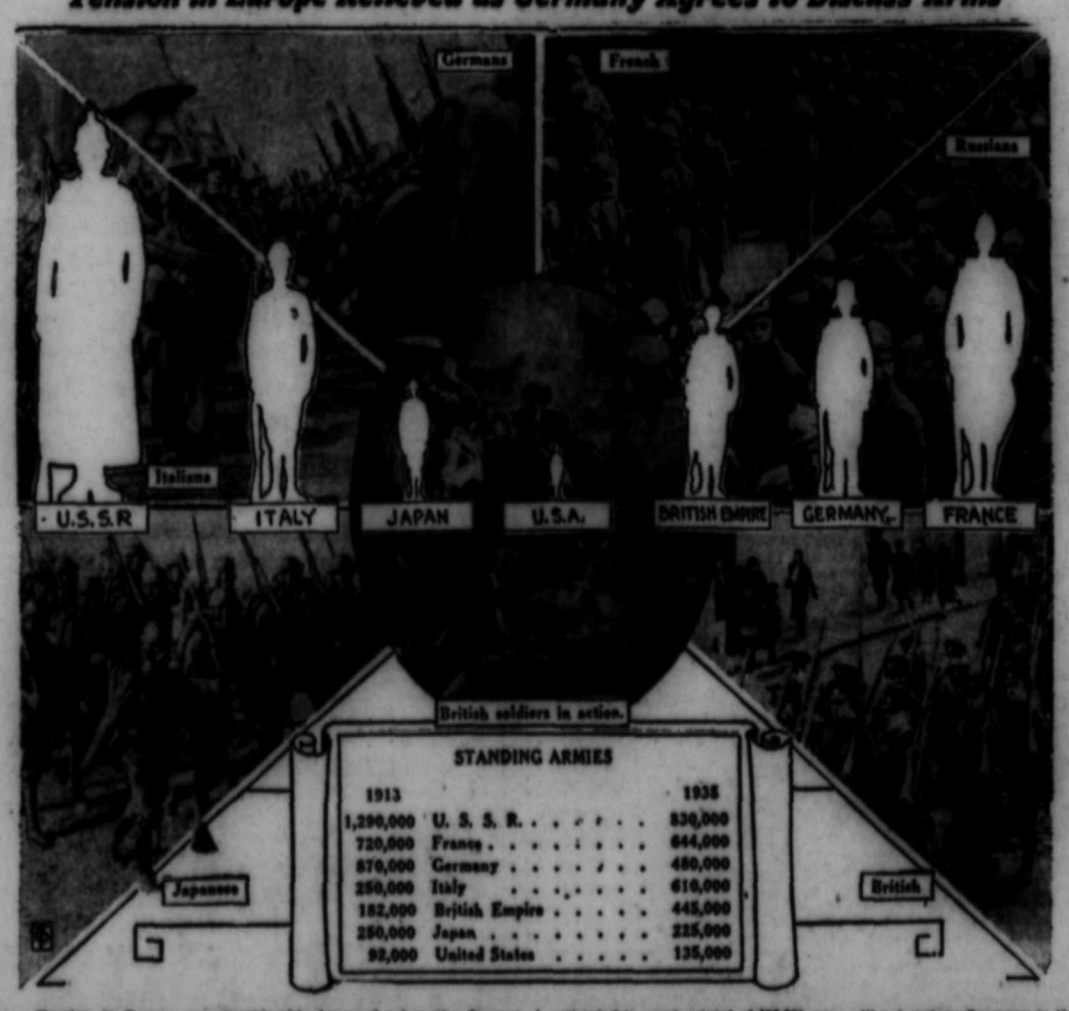


Tension in Europe was considerably lessened when the German government, after receiving a British protest against unilateral abrogation of the military clauses of the Versailles treaty, informed British Ambassador Eric Phipps that Germany still is ready to discuss general disarmament. Reichfuehrer Hitler's announcement of a conscript army, estimated to reach a total of 480,000 men, will not restore Germany to the relative military position she enjoyed prior to 1914. German foreign office sources said Germany desires to help settle outstanding European problems and to secure a real disarmament agreement, but under no circumstances would she discuss her new conscript army.

# NELSON HARBORS FORMER SPORT KING

## Carried Off International Singles

DesBrisay is shown just following his victory in the International singles race at the Couer d'Alene regatta, July 1913. He also was a partner in the winning doubles event.

## Partner in Cour d'Alene Doubles Win

T. D. DesBrisay and George Paterson, shown above added another trophy to the Nelson club's collection at the 1913 International regatta at Couer d'Alene. Deb stroked and Paterson was bow man.

## Nelson Rowers Make Clean Sweep. Brooms Lashed to Steamer's Masthead Tells Story to Anxious Followers

The above picture was taken at Yahk during the summer of 1914 on the return trip from Coeur d'Alene where Nelson crews won all six events. Coming down the lake to Nelson, Capt. J. C. Gore lashed six new brooms to the mast head of the steamer, and set them alight, to let Nelsonites waiting on the wharf know of their victory.

From left to right the rowers are: Wilfred Allan, secretary; J. Grant, manager, deceased; Tom Phillips, No. 3 man; Louis Johnson, stroke; Cecil Armbister, bow; George Gore, No. 2, T. D. DesBrisay, singles and doubles representative.

## "Deb" Starts Season's Training Grind

The picture shows the Nelson rowing club coach in later years in the spring before the slimming-down process after a winter's rest. Even though he faces his 70th mile-stone "Deb" is an active sculler.

## Helps Rat Portage Crew to a Win

DesBrisay is shown above with his Rat Portage partner, Jack Hackett. Representing the Rat Portage club the pair took the northwest title in 1894 and '95, and came within an ace of taking the North America title.

# DesBrisay Is Active as an Oarsman at 69

### Once Northwest and North-Pacific Champ; Took Speed Skating Honors and Was B. C. Fistic Champ

By LEO McASTOCKER

A history that reads like fiction and a record that few Canadian amateur sportsmen can surpass, is revealed in a page from the life of T. D. DesBrisay, coach of the Nelson Rowing club, who has chosen to remain in the back-ground rather than bask in the ballyhoo of the professional sportlight. The grand old man of the long blades is now looking forward to another season on the West Arm at Nelson, where he has made his final port.

DesBrisay's career is unique in many ways, unique in its physical accomplishments, unique in the fact that although facing his 70th year he is still a superb rower and still an amateur. "Deb" is one man who has ignored the glitter of money to remain in the outdoors and to retain his coveted amateur standing, even though this stand has left him with little of the comforts that should rightfully be his.

**At the ripe old age of 69, speaking in terms of active sport life, Deb can still show the striplings of the lake city how it is done and he has demonstrated that fact on many occasions during the past summer when he rowed well over an average of 15 miles per day.**

OUTDOOR LIFE

Years of assiduous training are back of that superb form in the shell and marvellous endurance on the water. Work in the open and hardships endured in almost every province across Canada played their part.

During his prime DesBrisay won the North West senior singles championship once and was partner in the doubles title event twice, and propelled his frail craft to three senior-singles and two doubles championships in North Pacific regattas. He also carried off provincial boxing and skating titles and is still a strong swimmer.

Deb was a "bluenose" by birth, hailing from Charlottetown, Prince Edward Island. His mother, Sarah DesBrisay, was the daughter of Dr. DesBrisay, prominent military surgeon at Dartsmouth, Nova Scotia, and his father, Peter, was provincial secretary and postmaster general for the crown colony.

"Deb" pulled up stakes in the Maritime country in 1885 and has not set foot there since. After short periods spent in Chicago, St. Paul, Winnipeg, Man., Grenfell and Assiniboia, he finally landed at Donald, B.C.

WORKED AT DONALD

The Canadian Pacific Railway company was pushing its construction through that part of the country, and building big snowsheds, when he arrived. He secured a job as supply agent, night watchman and checker, and upon leaving the company he was employed as scaler, book-keeper and buyer for the Gusta & Ferguson, logging contractors, near Donald. Later he was employed at Rodgers pass on snowshed and line survey work. A new country was opening up and the Maritimer revelled in the vigorous life offered.

Under Archie McVittie he did survey work north of Morleyville on the Little Ghost and Little Red Deer rivers. The party was stationed at a little mission, the charge of the late padre, Rev. John McDougall. The crew boasted four Stoney Indian axemen and "Pat" Tumilty, an American scout. Tumilty laid claim to having been with the party which brought out Sitting Bull.

SKATED FOR DEWDNEY

Back in Calgary again, DesBrisay, who cut a fine figure on the ice, performed in the Claxton rink for Governor Dewdney, a relative of Dewdney of Dewdney trail fame in British Columbia. That winter he defeated Green for the speed skating championship of the Northwest Territories, a feat which he duplicated again the next winter.

In the spring of '87 he was again employed by McVittie in the survey of Section 18, of the township of Calgary, into city lots. A little "Jerk water" mill was used to cut the stakes and an old Red River cart in their transport.

"Deb" was brown in those days, even browner than in later years when his bronzed complexion and close-clipped silver hair marked him with distinction. He and "Beefy" Lloyd, a trooper, were called the darkest whites in the territories.

Footloose he finally drifted back to the mountains and to the snowshed work. For a time he held the position of timber agent for the rail company on the western slope. When his job petered out he was shifted to Rodgers Pass. In the spring, after a short stay at Canmore, Alta., he completed his travels across the the continent and the tidal-bore of the Atlantic seaboard gave way to the gentle lapping of the Pacific off Victoria. The old side-wheeler Yosemite carried him across from Vancouver.

WON FIRST RACE IN 1890

It was at Victoria that "Deb" was first introduced to the sculling game, and he trained under Ned Hanlan, father of the sliding seat. In 1890 he won his first race, taking the senior club singles.

Sculling was in the midst of its hey-days at the coast. Peterson of Frisco, Dutch of Australia, Stephenson of New Zealand and Billy O'Connor, now out of the picture, were some of the celebrities of the game who participated in regattas on the courses of Victoria, Fraser river and Lake Shawnigan.

DesBrisay's ambitions extended beyond that of champion of the Victoria club, and in an attempt to find work that would allow him to get into big company, he spent several harrowing weeks, tramping the cities of Salt Lake, Denver, Colo., and Omaha, Neb. Half starved and feeling the effects of 14-below weather, he arrived at St. Paul early in the spring.

By a dint of good fortune he ran into a bank clerk who was a member of the Lurline Boat club, and was introduced to Captain Charlie Brown. Brown took a kindly interest in the ambitious young sculler and helped him over the rough spots.

Fred Plaisted was coach of the club. He had trained Hanlan at Toronto for some of his principal races against Jake Gaudaur, and when he heard that "Deb" was one of Hanlan's protegee, he also made it smoother sailing for the young oarsman.

LIKE A PRO

Things were not to run on an even keel long, however. Several other clubs saw a threat in the slim, finished rower. A little incident in front of the club's quarters at Lake Calhoun fortified their fears. Duluth and Minneapolis men were over for the annual regatta which was to come off next day. Plaisted took DesBrisay out for a trial spin. The pair pulled away from the dock in a burst of speed that left the visitors wide-eyed. A protest immediately arose: the Canadian's style was too much like that of a professional.

"Deb" with an expansive grin, explained to some of his wards years later, that it was just a bit of youthful pride that had prompted him to turn on the steam. He wanted to show what he could do. He rowed only with the four that year, the crew being beaten by the Minnesotas in a close race. In the fall he worked in the fields at Hallock, Minn., made a stake and again took to the trail that never had an ending. Heading north he landed up at Winnipeg.

A post was offered him as an attached sergeant in "B" troop, Royal Canadian Dragoons, stationed at Fort Rouge. During the five months he was on the force he did considerable boxing and played on the barrack's hockey team.

WON DOUBLES

In the spring of 1894 he took over the coaching duties of the Rat Portage Rowing club, a small group which was later to figure prominently in the game. Under DesBrisay the club made a good start, Jack Hackett and DesBrisay taking the north-west doubles title and Hackett the singles championship.

The senior doubles race was won in a new Winnipeg boat loaned by George Galt on the condition that they took their junior event in the morning, which they did in "a crate that leaked like a basket." Carrying off the senior event the Rat Portage rowers beat the crack St. Paul's amateur doubles, Percy Houghton and Lester Mabon.

The Rat Portage four added another upset in 1894 when they left the Winnipeg crew, chosen to race at Henley the next year, trailing in their wake in an exhibition spin.

The next spring, '95, the club received new boats on the strength of its previous successes, and Hackett and DesBrisay, by way of celebrating the event, duplicated last year's victories, only this time DesBrisay took the north-west singles.

BEAT JOE WRIGHT

The same year Hackett and DesBrisay competed at the Lake Saratoga regatta in the National Championships of America. Changing positions in their boat for the first time, "Deb" stroking and Hackett in the bow, they steered a wandering course and lost out, but only by a few feet. The Harlem River scullers, Nagle and Hawkins, took the honors. What later proved a consolation and a feather in their hat was the fact that they had beaten Joe Wright, who was later to become a Canadian sport idol. Wright paired with J. H. Rhomer and the two oarsmen from the Argonaut club were conceded two of the best all-around men in the game.

Rowing has its disappointments and DesBrisay has had his share. The Saratoga race was not the only bitter pill he had to swallow. Racing neck and neck with Lew Scoles, Diamond sculls champion, on the West Arm at Nelson, "Deb" had to pull up for a sunken log, and twice he lost out in N.P.A.A.O. regattas through bad breaks.

In 1896 he went to Minneapolis to work in the offices of the Minnesota Packing & Provisions company, and to row under Andy O'Day, coach of the Madison-Wisconsin college club. During the summer the Lurline club had been fortunate in securing his services.

PEDALLED 38 MILES DAILY

Taking exception to DesBrisay's transient ways, the Lurline four was barred from the N.W.A.A.O. that year. During the spring and summer his work with the packing company gave him plenty of opportunity to build an iron constitution. Cycling to and from the rowing club, he covered 38 miles a day. It was this strenuous exercise that gave him the great driving power in his legs, a factor that contributed to his later success.

The following year, 1897, he took peritonitis and received a bad setback. Longing for a rest and with the fever of the move in his blood, he again crossed the border and settled for a time in Victoria, where he started his brilliant career. He was there but a short time when hired by Inspector Hussey and sent into the Kootenay country, being stationed alternately at Slocan City, Robson and Brooklyn, and was the first constable at the latter town. Brooklyn, a typical mining post, had sprung up mushroom-like and ran wide open.

The Robson beat entailed at 38-mile row, in a flat-bottomed boat.

POLICED IN NORTH

In '98 when the hordes of gold-fevered men and women were pouring into the Yukon he married Maude Wilson of Nelson and left shortly for the north. Promoted to the post of chief constable he was placed in charge of the Atlin district. Not wishing to have his wife suffer the rigors of a northern winter he sent her to St. Paul to stay with a sister. One day in the spring he mushed into Bennett and took the Gleaner up Taku inlet to Atlin.

The following fall his wife joined him and later he was made mining recorder and chief constable at Bennett. Three winters in the north was enough to appease his nomad-spirit and he once more returned to his old stamping grounds at Victoria.

During the summer of 1903 he won the N.P.A.A.O. singles and with Dan O'Sullivan carried off the senior doubles. In 1904 the N.P.A.A.O. regatta was held at Esquimalt and DesBrisay competed in the singles with Eddy Gloss of Portland and Hugh Springer of Vancouver. The course was choppy and after DesBrisay had negotiated the first half of it, and had left his opponents trailing back of him about four boat lengths, the whistle signalled them back. DesBrisay contended that the race was a fair one and kept going. Gloss was awarded the cup. The following year 1905, DesBrisay and O'Sullivan again carried off the senior doubles at the Portland regatta.

CAME TO NELSON

Without a job, the rolling stone urge in his blood, "Deb" packed up and went to Regina and Edmonton and at the end of June drifted back to Nelson where he has resided ever since. That year the N.P.A.A.O. was held in Nelson, probably a factor that determined where he should go. He did not compete that year but in an exhibition spin took great delight in completely outclassing his old rival, Gloss.

In 1907 he was again dogged by the bad-luck orgy, when at Lake Washington someone bent his fin the wrong way in trying to straighten it and he ran off the course. In 1908 he was able to realize a full measure of revenge and sailed in 15 boat lengths ahead of his nearest rival.

He did not take part in the N.P.A.A.O. next year but was a successful competitor at the Washington exposition. Lew Scoles, diamond sculls champion stopped off at Nelson on his way across the continent that summer and raced DesBrisay in an exhibition trial. Pulling along abreast of Scoles all the way, "Deb" had to stop abruptly within a few yards of the finishing line to escape a sunken log. "Deb" never claimed that he had a chance of beating Scoles but the indecision of it did irritate him considerably.

NELSON CREWS CLEAN UP

DesBrisay competed in his next race in 1913 when he won the international singles and with George Paterson of Nelson the doubles at Coeur d'Alene. The four lost out by a small margin. Deb again won the international race at Coeur d'Alene next year and the Nelson crews took all six events they entered in. Deb paired with A. E. Murphy in carrying off the doubles.

War was in full swing by the next summer and the N.P.A.A.O. faded from the scene. Oarsmen put up their sweeps for more serious business. While out of competition DesBrisay did not give up the game and in the ensuing years covered many hundreds of miles on the West Arm, and it has been directly through his efforts in preserving the boats and coaching that the Nelson club has held together. Several times last summer he rowed 30 miles in a day.

During the past winter the one time Nelson sport hero resided in a quiet fashion by himself in Fairview. He is now facing his 70th year and will no doubt be plying the blades on the lake as soon as the weather warms up.

PRIZE COLLECTION!

"Deb" has a wonderful collection of trophies to show for his accomplishments and besides cups and medals for the events already mentioned, he has stick pins and other momentos won during club and inter-club regattas.

Del DesBrisay, son of an illustrous father, is making a good showing in the sculling game likewise. Del has won the N.P.A.A.O. on three consecutive occasions.

BOXER AND SKATER

Rowing is one side of DesBrisay's sport life, boxing and skating another. He was middle-weight pugilistic champion of British Columbia in 1890, '91 and '92 and twice speed skating champion of the northwest, and held minor figure skating championships. He won skating laurels in the Claxton rink, Calgary the Granite rink, Winnipeg, and in the St. Paul rink.

Silverware!

T. D. DesBrisay

### AUTOMOBILE PRODUCTION IN FEBRUARY

Production of automobiles in Canada at 18,114 units in February was 71 per cent over the 10,607 cars of January and 111 per cent ahead of the 8,571 made in February last year. The improvement over January was accounted for by the gain in the number of passenger cars to 13,885 from 8,289 and in the number of trucks to 4,229 from 2,318. The apparent consumption of cars in Canada during February as computed by adding the imports to the number of cars made for sale in Canada amounted to 10,574. Corresponding consumption figures for January totalled 6,285 and in February, 1934, 5,605.

### IT WAS A PAPOOSE OF COURSE

Amongst gifts sent by the Red Deer, Alta., Boy Scout toy shop at Christmas to Cree Indian children near Rocky Mountain house were some dolls. Recently a very small Indian maiden was seen on the street at Rocky Mountain house wrapped in a rabbit skin and slung with a large toy shop doll carefully over her back in the traditional squaw manner.

# ROWERS PLAN FOR SEASON

### Annual Ball and Meet Is on Tap; Boats in Good Shape

Headed by President and Coach T. D. DesBrisay, the Nelson Rowing club has started to plan for its seasonal activities. The boats came through the winter in good shape and will need but little touching up.

The season will be officially opened by the annual Rowing club ball on Easter Monday, for which the club is now planning. The annual meeting is also coming up, but will probably be held after Don Lucas, captain of the club, who is now basking in the sunny climes of Honolulu and enjoying rowing there, returns to the city.

# C.C.F. MEETS AT BOSWELL

BOSWELL, B.C., March 27—Mr. and Mrs. L. Karpowich loaned their house last week for a C.C.F. meeting. Four members of the Boswell club went through to the meeting, which was attended by several Sanca and Blue Point residents.

The C.C.F. platform was studied and discussed with considerable interest, and other matters relating to party were explained.

A large number of Boswell fruitgrowers went to Creston Friday to attend a meeting which was addressed by members of the B.C. Tree Fruit Board. They stated on their return, that the road between Kuskanook and Creston was in poor condition. Those making the trip were C. Aller, A. Ascott, E. Bainbridge, Sr., Eric Bainbridge, Clifford Bebbington, S. J. Cummings, Ray Cummings, W. L. Hepher, A. Hepher, C. Holden, Jim Johnstone, A. Mackie, W. Mackie, C. Mierin, P. H. Richardson, S. R. Sherman, Stephen Sherman, B. H. Smith, S. Spence and K. Wallace.

MOUNTFORD SPEAKS

Friday evening T. Mountford addressed a large meeting on "What I Saw in Soviet Russia".

That the speaker was heard with great interest was evidenced by the number of questions asked after the address.

R. Mulloy visited Wynndel Friday.

Mr. and Mrs. D. Graham Brown and young daughter, Jean, visited Nelson, Procter and other West Arm points, returning to Boswell Saturday.

Carl Wigen of Wynndel was a Boswell visitor Friday.

Plans for the celebration of the King's jubilee are under way here. W. L. Hepher has called a meeting for the beginning of April, and it is hoped that every local organization will send a representative.

## Nelsonites Swim at Ainsworth

AINSWORTH, B.C., March 28.—A party of four drove out from Nelson, in the heavy snowstorm Sunday. They had a swim in the pool at the hot springs.

The Misses Hamilton of Kaslo were in town Saturday afternoon and had a swim at the pool.

J. McPherson, road foreman, was here Saturday.

Miss E. A. Truscott, spent the week-end at her home in Nelson.

If you have difficulty in keeping the "logs" straight on the foundation when making a "log cabin" quilt, just use checkered gingham for the foundation and let the checks guide you.

# KINGFISHER A DEADLY RAIDER

### B. C. Official Observes That It Devours 20 Fingerlings Daily

Belted Kingfishers must live, but they don't believe in the principle of "live and let live" when they happen upon baby fish, whether in hatchery pond or in the shallows of a running stream. They like fish and at the hatcheries they prey upon fry and fingerlings unless watch is kept so that they may be driven off before they get a chance to swoop down upon the water.

And, of course, loss of young fish is bad business from the fish culturist's standpoint, both because the hatchery operations cost the the public money and because the more fry the birds eat the fewer fry for the distribution in streams and lakes to help in maintaining and increasing the stocks of fish for the commercial fisherman and the angler. That is why the staffs of hatcheries operated by the Dominion department of fisheries are alert to drive off or destroy any kingfishers, or, for that matter, any kind of predatory birds, which come foraging about a hatchery pond.

Kingfishers occur both east and west in Canada, of course, and they like not only trout but baby salmon and other species of fish. Their appetites vary, no doubt, from time to time but some idea of the toll they take may be obtained from a quotation from the annual report made to Ottawa a few weeks ago by one of the British Columbia inspectors of the department of fisheries, who, in recounting incidently some of the observations he had made as to conditions on streams in his district, wrote that "the Belted Kingfisher, frequenting waters inhabited by trout, is very destructive, devouring at least 20 trout fingerlings a day."

To remove lime in tea kettle, boil a little vinegar in it.

# B.C. STURGEON HOOKED BY ROD

### But Not the 100-Pounders; Make Tasty Meals But Not Fighters

Sturgeon, big fish, often running well up into the hundreds of pounds in weight, are taken commercially in several Canadian provinces by means of nets—excellent eating they are, too—but in some parts of British Columbia they are also taken by anglers with rod and line.

However, since this is a true fish story it may be explained at once that the angler's catch does not include the big fellows weighing hundreds of pounds. Rather it is made up of the smaller fish, tender worth catching, but not scale-breaking, though measuring at least the three feet set by the fisheries regulations for British Coulmbia as the minimum size limit. Last year, as reported to the Dominion department of fisheries by its inspector for the Hope area of the Fraser, a large number of small sturgeon were taken with rod and line on the Fraser river, "especially in the vicinity of Chapman's and Yale." The sturgeon by the way, is not one of the fighting fishes likely to give the angler particular thrilling sport but it makes a tasty meal.

Most of the sturgeon taken commercially in Canada are landed in the inland fisheries of Quebec and in Ontario but the fish also occur in the prairie provinces and in some of the inland waters of New Brunswick. They are taken in the sea fisheries of both British Columbia and Quebec and occasionally by Nova Scotia sea fishermen. All of the Canadian catch—it totalled 6728 hundredweights in 1933—is marketed in fresh form. A by-product of the fishery, sturgeon caviar, is produced in Ontario but not ordinarily in the other provinces.

Is the cake or pie fresh and hard to cut? You'll find the slicing is much easier if you dip the knife in hot water.

# Ainsworth Keen on Hockey and Fall Fair in Nelson

### Auditorium and Sports Center Would Draw Ainsworth People to City; Asset to District

AINSWORTH, B.C., March 28.—The Ainsworth residents are strongly in favor of an auditorium for Nelson.

The annual fall fair at Nelson is usually an outing for a number of Ainsworth people and although the last fair, which was held in the skating rink was good, Ainsworth people feel that a better building would mean "a bigger and better fair."

As regards to winter sports, Ainsworth people take a great interest in hockey and of course artificial ice would mean "More and better hockey," making it worth while to travel to Nelson for the games.

Again, "How much nicer to be able to attend a concert or other entertainment in a comfortable and safe building," is a general argument here.

All in all it seems to Ainsworth that an auditorium and sports center in Nelson would be an asset, not only to Nelson itself but to all the district.

Ainsworth hopes it will be built and that local labor will be employed, thus lessening unemployment in the district.

THE REAL HOLLANDS FLAVOUR
de KUYPER
ESTABLISHED 1695
SOLD IN CANADA FOR OVER 100 YEARS
GIN

This advertisement is not published or displayed by the Liquor Control Board or by the Government of British Columbia

DEWAR'S
Special Liqueur
"SPECIAL LIQUEUR"
The Finest Scotch Whisky of Great Age
John Dewar & Sons
DISTILLERS, PERTH, SCOTLAND
WORLD RENOWNED FOR ITS GREAT AGE, MELLOWNESS AND FLAVOUR
DISTILLED & BOTTLED IN SCOTLAND by
JOHN DEWAR & SONS LTD., PERTH, SCOTLAND
Dewar's "Special Liqueur" 26⅔ oz. $4.00
Dewar's "Extra Special Liqueur" 26⅔ oz. $4.75
Dewar's "Ne Plus Ultra" $5.00

This advertisement is not published or displayed by the Liquor Control Board or by the Government of British Columbia

# Nelson Daily News

Established April 22, 1902.

*"British Columbia's Most Interesting Newspaper"*

ALL THE NEWS WHILE IT IS NEWS

Published every morning except Sunday by the NEWS PUBLISHING COMPANY, LIMITED, 216 Baker Street, Nelson, British Columbia.

Phone 144. Private Exchange Connecting all Departments

Member of the Audit Bureau of Circulations and The Canadian Press Leased Wire News Service.

FRIDAY, MARCH 29, 1935.


## RAILWAY SPEED

According to reports of railway news the streamlined train no longer is a thing of the future, it is here today.

In addition to stream-lining a new device has been successfully tried out in England, a new type of pneumatic tire.

When the first demonstration was held in England, last month, Sir John Siddley, pointing out one of the many advantages of this improvement said:

"Weight is the enemy of efficient transport," and the new tire has done much to reduce weight.

A short description of the new rail-car states: "It is a self-contained petrol-driven vehicle, designed for passenger express. Accommodation is provided for fifty-six passengers and it has a maximum speed rate of seventy miles an hour.

"Rapid acceleration and rapid braking are added features. At the trial run, acceleration attained fifty miles an hour in about 1000 yards and braking took place in one hundred and thirty yards at that speed!

"Silent running and tonnage reduced to thirteen tons when a full complement of passengers are aboard complete the list of the advantages of this stream-lined pneumatic tire rail car."

It is evident that the railways are determined to keep abreast of speed demands of our modern age.

## THE SOVIET ORDERS BASEBALLS

Baseball long since has been established as the national game of the United States and, "the general" of the country wax more enthusiastic over the professional league contests than over any other form of sport.

Baseball has "taken-on" in other countries with a success that varies with national temperament and climatic conditions.

No doubt, from several points of view, baseball is a splendid game and it offers opportunity for good exercise and excellent training in teamwork for amateurs. Appreciating these facts the Soviets have decided it is the sort of game their country needs and they have decided to put it on their list. Already they have outlined a program that covers the entire country.

In order that no time may be lost in establishing the game, a special baseball section has been organized by the authorities in Moscow.

To this end the supreme council of physical culture is inaugurating immediate practices. Under this guidance there is no doubt that the public of Russia quickly will become as baseball-minded as our neighbors across the line.

If immitation still is regarded as a genuine form of flattery, the people of the United States will, on this score, acknowledge the compliment.

## STUBBORN MUSKRATS

The determined campaign which the Scotch Department of Agriculture launched against the muskrat in October, 1927, has resulted in the deaths of more innoment animal bystanders than muskrats. Such a result might have been predicted by those who have witnessed other attempts to upset nature's balance or attempts to restore an upset balance. Nature records the census of "misadventures" thus: 1,745 brown rats, 2,305 water voles, fifty-seven weasels, thirty-six stoats, 2,178 moor hens, 101 ducks, twenty-three sea gulls, twenty-eight snipe, fifteen blackbirds and numerous other kinds of birds to bring the total of misadventures up to 6,587. All these were caught in traps set for muskrats, yet only 945 muskrats were caught. Sixty were killed by shooting, a total slaughter of 1005, all the descendants of five females and four males which escaped from a pen in Perthshire eight years ago.

Of the innocent victims of the campaign against the muskrat Nature says that all except the brown rat were harmless, if not even useful to man. It advises that every effort be made to confine the work of the traps to the pest they are intended to eliminate. Probably that effort was made. But no matter how intelligently directed, a campaign of the sort described often brings results not foreseen and not desired. A stubborn will to survive seems to be strong in the muskrat, hunted as fiercely in England as in Scotland.

## WHAT THE PRESS IS SAYING

**DIPHTHERIA BATTLE**

A highly feared and deadly disease a few years ago, diphtheria need not now be a cause of death in any community, observes Dr. J. G. Fitzgerald, dean of the Faculty of Medicine at the University of Toronto. The Queen city, with a population of 600,000 had no deaths from this source last year. Dr. Fitzgerald gives credit to the use of toxoid, but warns that since diphtheria has not actually been conquered, the preventive method must be "repeated year in and year out."—Border Cities Star.

**SNEEZING**

If you feel like sneezing, sneeze—and don't let considerations of politeness or the conventions or anything of that kind interfere. That is the advice of an English "medical woman," Dr. Octavia Lwein, who, in an address to a group of nurses, offered the following comments: Never backfire a sneeze and don't turn your nose into a popgun when you blow it if you would be healthy. Even Aristotle had a good word for it, she said, for the old Greek philosopher wrote: "Salute the sneeze and honor the brain."—Sault Star.

## Between You and Me

By J. B. C.

**A CONTINUATION**

J.B.C.:

Noticing in your "Between You and Me" column lately some curious epitaphs, I am sending you copies of two which I came across in my travels:

"Here lies I
Killed by a sky
Rocket in my eye."

And again:

"So short a time on earth to please us
Little Johnny's gone to Jesus."

and under the above:

"We cannot really always tell
P'raps little Johnny's gone to h——"

And again:

"Here lies the body of Samuel Baund
Who was lost at sea and never was found"

I do not know if these are any use to you, but they may be.

"NUMBER NINE"

Thank you, "Number Nine."

* * *

**SOME AUDITORIUM LIMERICKS**

Here's one from a Nelson lady:

I know that in Nelson, B.C.,
There's to be a real royal jubilee
So to the polls let's away
With an aye and a yea
To boost something useful to be.

* * *

**AND ANOTHER FROM A SCHOOL BOY**

Here's to an auditorium fine—
You bet we kids are all in line
So dear parents, please vote right
We're backing you with all our might
So we'll be better men in our prime.

* * *

Come on, folks, give us some more auditorium limericks. It is lots of fun figuring them out.

* * *

She tripped into the city licences office and allowed that she wanted a licence for her dog.

"What name?" asked the clerk.

"I call her Googles," she gushed, "don't you think that's cute?"

* * *

**ASKING FOR IT**

A Nelson greengrocer, it might have even been Bob Bell sent a lad out selling oranges who was rather deaf. He was given printed instructions which read as follows: "If asked the price say 'two for a nickel.' If asked are they sweet, say 'some are and some are not.' If told they will not require any say 'if you don't, someone else will.'"

During his journey he met a man in a great hurry who shouted:

"Is this the way to the station, boy?"

"Two for a nickel, sir," said the lad.

Man—Are they all fools around here?

Boy—Some are and some are not.

Man—No sauce, now, or I will smack your face.

Boy—Well, sir, if you don't, someone else will.

* * *

**POWER OF THE PRESS**

Traveller reports a newspaper published in Mexico that measures nine feet by six. One advantage is that the whole family can read it at once.

The big paper is a boon to street car passengers. One copy runs right down the bench.

At night, subscribers can also use the paper for a blanket to make the bed as warm as toast.

Motor tourists in Mexico always take a couple of newspapers along. Two papers make an excellent tent.

The large-sized newspaper was first brought out in Mexico during a revolution, when people were badly in need of something to hide behind.

Editors like that nine-foot column. They say it comes in handy when spring poetry starts flowing in.

## AUNT HET

By ROBERT QUILLEN

"What makes me mad is to see them government professors weepin' over folks like the Joneses that never done a lick o' work in their lives."

## CONTRACT BRIDGE

By E. V. SHEPARD

"Teacher of Teachers"

**MISCONCEPTION OF INFORMATORY DOUBLES**

One expects players in a whist club to understand the proper use of informatory doubles, which have been in common use for the past 20 years. Yet last night an old member of one of the leading card clubs in New York city abominably misused such a double, and with both sides vulnerable and game within his grasp.

North: ♠ A K 3 ♥ 9 6 3 ♦ K Q 6 2 ♣ K Q 6

West: ♠ J 10 9 7 6 5 ♥ K Q 8 4 ♦ 3 ♣ 8 5

East: ♠ 8 4 ♥ A ♦ J 9 8 7 5 ♣ A 10 9 7 4

South: ♠ Q 2 ♥ J 10 7 5 1 ♦ A 10 4 ♣ J 3 2

A new member sat East, and made a questionable opening bid of one Club. South and West were experts at the game. The former passed. The latter put in an excellent tentative call of one Spade. North made a perfectly sound informatory double. As might have been expected, South responded with two Hearts. West passed, satisfied. North might have tried two No Trumps. Had he done so South would have ventured three No Trumps, as it is not customary to bid No Trumps without two probable stops to adversely bid suits. If North held two stops to each black suit, South's Queen of Spades, Jack of Clubs and Ace of Diamonds justified supporting No Trumps. Instead of either passing or venturing two No Trumps, North raised to three Hearts upon his three small cards of that suit. North never would have supported an opening bid on three low cards of his partner's suit, and yet he obliged his partner to bid, and then supported him. There was nothing left for South to do except bid four Hearts. West doubled the call.

The opening lead was the Trey of Diamonds, which appeared like a fourth-best card. East played his Seven, over the Deuce from dummy, South's Ten won the trick. A low Heart was returned. West played low, East's lone Ace won. Back came a Diamond, and West ruffed the declarer's Ace. Then he took his two top trumps, cleaning dummy of Hearts.

Four heart tricks and the Ace of Clubs put down the contract two tricks, doubled when vulnerable.

Had the hand been played at three No Trumps there should have been game: Three Spade tricks, four Diamond tricks and two Club tricks, against any defence, or nine tricks without touching Hearts. That was some difference from what happened on account of North's unaccountable support of Hearts.

In the same club, earlier in the day, South dealt himself this hand:

♠ K Q 10 8 4 3 ♥ 9 3 ♦ 9 3 ♣ A 3 3

He passed. His partner made an opening bid of one No Trump. South then bid three Spades. North passed. East overcalled with five Clubs. What should South do, and why? Answer will appear tomorrow.

## Laus Infantium

In praise of little children I will say
God first made man, then found a better way
For women, but His third way was the best.
Of all created things the loveliest
And most divine are children.
Nothing here
Can be to us more gracious or more dear,
And though when God saw all His works were good
There was no rosy flower of babyhood,
'Twas said of children in a later day
That none could enter Heaven save such as they.

The earth, which feels the flowering of a thorn,
Was glad, O little child, when you were born;
The earth, which thrills when skylarks scale the blue,
Soared up itself to God's own Heaven in you;
And Heaven, which loves to lean down and to glass
Its beauty in each dewdrop on the grass—
Heaven laughed to find your face so pure and fair,
And left, O little child, its reflex there!

—WILLIAM CANTON

Germany plans to lead Europe in railroad speed through the construction of several locomotives with a sped in excess of 100 miles per hour.

## GIVING HOME INVALID BATH IS AN ACCOMPLISHMENT

By LOGAN CLENDENING, M. D.

To give the invalid a bath in bed is rightly regarded as the apex of the nicety of the nursing technique.

The home nurse regards this procedure with awe and dread. Yet all she needs to do to gain assurance is to plan a bath in bed and give one.

The whole secret of the success is in planning ahead. Close the windows and put a screen in front of the door. A screen can be improvised with a clothes horse and a blanket. A table and chair should be put at the head of the bed at the right side of the patient.

Prepare a bucket of hot water and a dishpan to wring out the washcloths. The dishpan should have some hot water in it to begin with so you can rinse the washcloths. Two washcloths are needed—one for the face and one for the body. A bath towel to spread on the bed to protect it from wetting and other towels for drying should be ready. A cake of castile soap, talcum powder and tooth paste should be on the table. Toothbrush, glass of water, and spit basin for tooth brushing, and you are ready.

**ONE PART AT A TIME**

After the tooth brushing, take away all pillows but one and take off the nightgown, take away all bed coverings except sheet. Put a face towel on the pillow and spread a bath towel on the bed so that it can be moved around as you proceed from one part of the body to the other.

Wash one part of the body at a time and dry it before you go on to the next part. The simplest order is chest and abdomen in front, right arm, back, left arm, left leg, right leg, face.

Use a firm stroke in washing and drying. The incidental massage is as beneficial as the cleansing. The bath is not only a means of cleanliness. It also makes the invalid feel good. And it may prevent disagreeable skin complications such as bed sores. The skin throws poisons during illness, which dry on the surface. The bath removes this possible source of danger. And the gentle friction of the wash cloth improves the circulation and gives a general feeling of well being to the whole body.

So much for the cleansing bath. It may also be necessary to give a sponge bath for temperature—one of the most valuable procedures in treatment. The technique is the same as the cleansing bath except that no soap is used and the water should be lukewarm or cool—70 to 80 degrees F.

## WHAT DO YOU THINK?

All letters to the editor must be signed with the name of the writer. A nom de plume may be used for publication if desired. Lines in typewritten copy should be double spaced.

## BEALBY ANSWERS CRITICS

The Editor, Nelson Daily News:

Sir: Were one to search deliberately through the literature of economics, one could hardly find two writers who condemn Carl Marx's theories in more damaging and more convincing terms than just the two authorities whom Mr. J. C. Harris names in his letter to the Daily News of March 5 last—the writer of the article Marx in Chambers' Encyclopaedia and Professor Will Durant. The writer of the Encyclopaedia article was my personal friend Thomas Kirkup, himself a sincere Socialist, but, although admiring Marx, leaning to Rodbertus more than to Marx. Kirkup was a painstaking, broad-minded and reasonable thinker, with a full knowledge of his subject, and of singular intellectual honesty. His article is a model of what an encyclopaedia article should be, a full narrative of facts that people are likely to want to know, together with references to further sources of information, but no personal opinions, and consequently no criticisms. Readers are best left to form their own opinions. The length of an article bears no relation to any supposed judgment as to the intrinsic worth of the subject matter treated of. For instance, Scholasticism gets five columns, yet it is as dead as a door nail, and of no interest to anybody outside of the history of human thought. Cagliostro, a charlatan, gets one and one-half columns. Ptolemy, the astronomer, gets three and one-half columns, though his teaching is now obsolete. Caspar Hauser, whom not one person in a million ever heard of, gets over two columns. About 18 months after the article Marx was printed, Kirkup published a short but excellent History of Socialism (1892), which soon came to be regarded as authoritative. Indeed, an American named Markham, if I recollect aright (I have not seen the book), announced last year a new History of Socialism, "founded on Kirkup." In that book Kirkup was free to criticize, and he does so with destructive force, laying bare Marx's contradictions and falsities in convincing fashion. This is the book with which I compared my papers in the Daily News and with which I found them to be in close agreement.

I know Professor Will Durant's Story of Philosophy. It is an exceptionally able performance of an inherently difficult task, and bears witness to the writer's preeminent intellectual sympathy, breadth of view, and essential fairness. In my judgment the gem of the book is the chapter on the lens-grinder of Amsterdam, the Portuguese-Dutch Jew, Baruch Spinoza, to whom truth was supreme above all things else. But quite evidently Mr. Harris does not know that in the summer of 1932 Professor Durant, accompanied by his wife, paid a visit (I understand it was a second visit) to Russia, being "afraid that communism cannot succeed, but I hope to God it does." Alas! he was so terribly disappointed by what he saw and was told of Marxian Socialism in actual realization, that he cut short his visit and left for home almost broken-hearted deeply grieved at the terrible state of the Russian people. I would have been afraid to quote his reflections on what he saw and heard, lest I be accused of being the mouthpiece of capitalists; but after Mr. Harris' voucher for the high standing of Professor Durant, I should now hesitate no longer, and on some other occasion will give Mr. Harris the pleasure of "seeing himself as others see him." I am, yours,

J. T. BEALBY.

March 12, 1935.

## "Ex-Teacher" Raps School Tests

The Editor, Nelson Daily News:

Sir — Your editorial, appearing March 21, entitled "Intelligence Tests" has certainly pointed out the weak spot in intelligence tests, namely the woeful lack of common sense on the part of those making them. It does seem strange that phychiatrists should have overlooked the outstanding feature of child psychology, namely, the disposition to close up like a clam when subjected to any kind of cross-questioning. There are times where even "mama" or the most trusted and beloved teacher can simply get nothing by attempting to probe the depths of the child-like mind that obstinately refuses to reveal itself or to open wide the gates of that fairy-land that is its own absolute birth-right and possession.

Every child lives in a dream-land all its own. One who has read Longfellow's poems can never forget the following lines:

"Above their bowls with rims of blue,
Tour azure eyes of deeper hue,
Are looking dreamy with delight.
Steadfast they gaze; yet nothing see
Beyond the horizon of their bowls.
Nor care they for the world that rolls,
With all its freight of troubled souls.
Into the days that are to be."

The one who seeks any contact with child life must remember that he is attempting to enter the gates of fairy-land over whose portals is written the inexorable law:

And you enter by the ancient way
Through an ivory gate and golden.

Consider for a moment Wordsworth's lines

The soul that rises with us our life's star,
Has had elsewhere its setting, and cometh from afar.
Not in entire forgetfulness, and not in utter nakedness
But trailing clouds of glory do we come,
From God,—Who is our home.

The crowning stupidity of intelligence tests lies in the fact that they treat the child as an intellectual prodigy wholly taken up with the "wherefore" and the "whence" of things when in reality it is simply a dreamer of dreams. They key to a child's future lies in the nature of its day-dreams. The great men of earth are not the intellectual giants. They are rather the persistent dreamers who eventually transform their dreams into reality. Edison was an example of the truth of this statement. There are millions of others.

All intelligence and other school tests are based on three assumptions more or less falsified by actual fact:

(1)—That the unfortunate subject of such tests will exert his full intellectual capacity,—in other words do his best to answer questions put to him,—even when he judges both question and questioner to be a trifle silly, as they sometimes are.

(2)—That those who appraise the answers will do their work with some degree of fairness and accuracy. That they will do the work of appraisal slowly and carefully and not go to sleep over the work.

(3)—That any deductions drawn from such tests be made in a fair, impartial and judicial manner.

In regard to the first assumption I have found it almost impossible to get all the members of any class to treat recurring tests of any kind with any degree of seriousness. To use a slang expression,—they soon get fed up with tests. They simply refuse to do their best. Pupils who might produce pages, scribble a few sentences and let it go at that. Under the fire of continual oral questioning they close up like so many clams. They may know the right answers but owing to a strange perversity of child-nature they will maintain a silence that too often passes for stupidity. There is certainly stupidity but it should be predicated of the examiner.

In regard to the second assumption I fear that in many cases, answer papers are either read hurriedly or not at all. It is very hard for any examiner to keep his mind alert and active while reading answer papers. I know of no opiate that will so readily dull the mind and put the judgment to sleep as the reading of silly answers to equally silly questions. In spite of all earnest attempts to attain uniformity no two examiners on the same board will be found to mark alike and an examiner who appraises a composition paper say at 60 today will not give the same value tomorrow when tricked into reading the same paper twice. Service several times on the board of examiners has destroyed much of my respect for examination results.

It may not be necessary to remark on the third assumption. It is very difficult to draw any valuable deductions from tests in which the pupil puts forth less than 50 per cent of his normal energy and where appraisal of his answers is at best but an approximation.

Examinations, oral or written, are but fumbling expedients by which well-meaning people attempt to gauge childish intelligence on childish progress in learning. But given a real teacher with a little of childish innocence and a little childish happiness in his soul,—let such a teacher enter any dull school on one of its dullest days and the response is instantaneous and unmistakeable. In a few minutes the glow of interest lights up the face of the dullest child in the schoolroom. There are such teachers. Off-hand I could name a dozen who possess this strange power. One of these is a public school inspector. It would gladden any heart to hear the whisper of delight,—"Here's the inspector." This man's entry transforms any school-room. He leaves every child happier for his visit and every teacher stronger and more hopeful at her work. How does he do it? Much as I have tried I cannot fathom the secret of his success. All I know is that he loves children and that they love him and that he treats teachers with kindness and sympathy and that they respect and honor him.

May Providence send us more of such men and at the same time deliver us from intelligence tests.

EX-TEACHER.

Trail, B.C., March 27, 1935.

## TO A LITTLE GIRL

Her eyes are like forget-me-nots,
So loving, kind and true;
Her lips are like a pink sea-shell
Just as the sun shines through;
Her hair is like the waving grain
In summer's golden light;
And, best of all, her little soul
Is, like a lily, white.

—Gustav Kobbe.

In the 13 years Pope Pius has been in Vatican City, the holy father, an energetic mountain climber in his youth, has given the place a railroad and a railroad station, three radio stations, a new mosaic factory, an Ethiopian seminary, a modern electric light and heating plant, a new art gallery, a post-office, a magnificent governor's palace, and the most up-to-date fire fighting equipment.

## A Thought for Today

"And when thou prayest, thou shalt not be as the hypocrites are: for they love to pray standing in the synagogues and in the corners of the streets, that they may be seen of men. Verily I say unto you, They have their reward."

—St. Matthew, 6:5.

## PREPARE THE SOIL, THEN PLANT THE ROSES

Plant in holes big enough so that roots can spread out.

By DEAN HALLIDAY
(Central Press Garden Expert)

After completing the soil preparation for the rose beds, and the ground has had a chance to settle, get the rose bushes into the soil as early as possible.

If by chance the rose bushes should arrive from the nursery before the soil or weather permit your planting them out, then heel them in—that is—bury them, covering both the tops and roots with soil. You need have no fear of storing the bushes in this manner, for they will keep this way for an indefinite period.

When planting rose bushes, never plant them deeper than they were originally planted in the nursery. It is easy to see on the bushes just how deeply they have been planted. The crown or bud should be about level with the soil surface.

Plant in holes big enough so that you can spread the roots out in just the same manner that they have been growing. By no means twist them about in a circle in a small hole. The roots should point slightly downwards at the ends. Then cover with soil and pack this soil down firmly. This is quite important. If the soil should be dry, water the bushes, but as a rule at this season there is plenty of moisture in the soil.

The next step is to rim the bushes, provided the nursery has not already done so. Prune back to about six or eight inches. Leave only the strongest stems, cutting off the weaker shoots. Trim the bushes, keeping in mind that the centers should be kept open, to allow the sun and air to get in. It is wise to paint the ends with tar paint after trimming, to keep out the carpenter bee and other insects.

## 10 YEARS AGO

From Nelson Daily News Files

(March 29, 1925)

Mrs. Harry Bishop, 105 Nelson avenue, Fairview, has as her guest her mother, Mrs. T. Midgley, of Boswell.

* * *

Double Chance, owned by D. Goold, won the Grand National Steeplechase from a field of 33 starters, paying 100 to 9.

* * *

Master Bertram Hunter, son of Mr. and Mrs. J. R. Hunter, entertained yesterday on his ninth birthday.

## 20 YEARS AGO

From Nelson Daily News Files

(March 29, 1915)

Born, March 28, at Kootenay Lake General Maternity hospital, Nelson, to Mr. and Mrs. Idie Speirs of Shoreacres, a daughter.

* * *

Allan Forrester has left for Vancouver where he will take an officers' training course in a class being held in connection with the mobilization of the Canadian Mounted rifles.

* * *

Albert Forslund, well-known captain on the Arrow Lake steamers, was a visitor in Nelson yesterday.

## 30 YEARS AGO

From Nelson Daily News Files

(March 29, 1905)

G. M. King, popularly known throughout the Kootenays as "Colonel" King, of the Allan house, Rossland, is in Nelson on his return from a trip to his old hime at Kingston, Ont.

* * *

Charles C. Daly, who has been acting as registrar of the supreme court here, is to be appointed to the position permanently.

**MORE PEPYS PAPERS**

Two weeks ago it was reported that two more diaries from the pen of Samuel Pepsy had been found in the Pepsysian Library at Magdalene, Cambridge, by Arthur Bryant, his latest biographer. The fact that the "discoverey" was considered front page world news shows the increasing fame of the diarist. Mr. Bryant, in a speech at Cambridge on the occasion of Pepsy's birthday last Saturday, enlarged upon first reports. He said the new diaries will mean that part of English history will have to be rewritten. Then he made this intriguing observation: The new Pepsy volume reads like a story of Chicago gangsters and opens the window on to underworld politics which are almost unbelievable.—Ottawa Citizen.


**HOTKAPS**

PROTECT young plants from frost, insects, wind and heavy rains.

Ensure healthy, hardy plants, quicker crops

PRICE $11.00 PER 1000

Write to

**Smith, Davidson & Wright Ltd.**

1100 HOMER ST., VANCOUVER

**COAL**

**WOOD**

for BETWEEN SEASON

"CARRY-ME OVERS"

**PHONE 33**

We handle
GALT COAL
ACME KLEENBURN
CROW'S NEST
CANMORE BRIQUETTES
PETROLEUM COKE
THREE HILLS
and
DRY WOOD
All Kinds and Lengths

For satisfaction — Buy your fuel at the

**WEST TRANSFER CO.**

Est. 1899

**POLISHES**

Now Is the Time to Do Your SPRING HOUSE CLEANING

We have all that you require in Furniture Polishes, Silver Polishes, Floor Wax and finishes. Everything You Need!

*See Our Prices*

**Nelson Hardware Co.**

Wholesale and Retail Quality Hardware

# Toronto 3, Boston 0; M'real Maroons 2, N.Y. Rangers 1

OUTDOORS!

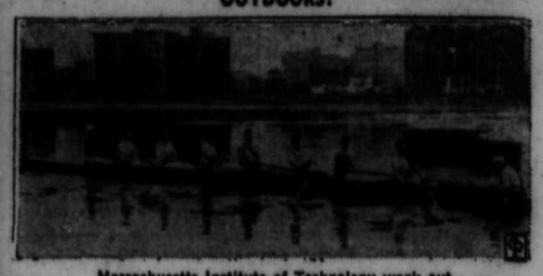

Massachusetts Institute of Technology work out.


Bowling – Badminton – Hockey – Basketball – Boxing – Wrestling

Daily SPORT News

Lacrosse – Rugby – Soccer – Skiing – Horse Racing – Indoor Sports




FOR HARVARD

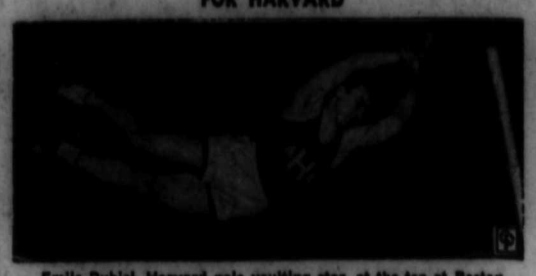

Emile Dubiel, Harvard pole vaulting star, at the top at Boston.

## "BALDY" NORTHCOTT GETS THE WINNING GOAL FOR MAROONS OVER NEW YORK RANGER CREW

### Montrealers Beat Back Early N.Y. Lead

By SAM ROBERTSON
(Canadian Press Staff Writer)

MADISON SQUARE GARDEN, NEW YORK, March 28 (CP). — Montreal Maroons flashed championship power when it counted to take a 2-1 lead over New York Rangers in the semi-final round of the Stanley cup play-offs here tonight.

Working coolly, the Montrealers fought from behind for a lead in the first tilt of the two-game, total goals, series to earn the advantage on smart goals by Herb (Hurry) Cain and "Baldy" Northcott. Once they earned the lead to carry into the decisive game on their home ice Saturday, Maroons threw up a defensive bulwark to thwart the efforts to which 18,000 shouting fans goaded the Rangers.

CRIPPLE DOES IT

New York hopes ran high when the old guards of the Blue team tricked the Maroon defence for a goal after the game had gone three slow minutes. Frankie Boucher suddenly flashed away and on his pass Captain Bill Cook, skating like mad despite the eight-stitch scalp wound he suffered against Montreal Canadiens in the first round for the hockey title, smashed the puck at the Maroon net. Goalie Alex Connell cleared but Bun Cook skated in for the rebound and a goal from close in.

The men of Tommy Gorman took command and after seven minutes Herb Cain scored the tying goal after a center-ice passing foray with Bob Gracie and Gus Marker. Cain drew the Ranger defence, first Ching Johnson, then Ott Heller, out of position, with feint-shots, before roaring in on top of Dave Kerr for the marker.

Northcott, scorer of the goal that knocked Chicago Black Hawks out of the playdowns, again sneaked home the decisive marker late in the second period. "Baldy" baffled Kerr by feinting a dash around the back of the New York net after collaring the rebound of Hooley Smith's previous shot. As the Blue's netman moved to the opposite corner of his cage, Northcott back-tracked to push the puck into the unattended side of the net.

LINEUP

Rangers—Kerr, goal; Heller and Johnson, defence; Boucher, W. Cook and F. Cook, forwards; Murdoch, Dillon, Patrick, Keeling, Mason, Connolly, McKenzie, Seibert and Starr, substitutes.

Maroons—Connell, goal; Wentworth and Evans, defence; Smith, Ward and Northcott, forwards; Miller, Trottier, Marker, Cain, Gracie, Blinco, Robinson, Conacher and Shields, substitutes.

Referees — Mike Rodden and Eusebe Diagneault.

SUMMARY

First period:
1—Rangers, F. Cook (Boucher-Bill Cook) 3:10.
2—Maroons, Cain (Gracie-Marker) 10:18.
Penalty—Starr.
Second period:
3—Maroons, Northcott (Smith) 14:43.
Penalty—Cain.
Third period:
No score. Penalties—None.
Shots stopped:

| | | | |
|---|---|---|---|
| Kerr | 16 | 12 | 11—39 |
| Connell | 10 | 7 | 8—25 |

## HOCKEY CHATTER

A blank sheet of paper was put in the window of the auditorium campaign rooms on Baker street Thursday, supposed to represent the Nelson senior hockey team last year. But it hadn't been in the window very long before it was found that dire consequences might result. A dear old couple came along the street and stopped in front of the window, and finally their eyes rested on the 1934-35 Nelson hockey team. The old fellow squinted at it for several moments and then ventured: "That is certainly an angelic expression on Danny Stack's face!" His benevolent spouse redoubled her efforts to make it out and finally opined: "Yes, and isn't that perfectly natural of Frank O'Genski." The sheet had to be removed shortly after when two people, failing to find anything on it, thought they were going blind.

Toronto's All-Star team is blazing a meteoric trail toward the Allan cup, and Wednesday night they dusted off the Ottawa Canadiens 11-0. Who says these Allan cup play-offs are friendly? As time moves on the Toronto squad looms more and more as the choice to hold the amateur mug. When a place like Toronto will scrap all teams to produce a winner, something is sure to happen.

Judging from the way the Rangers-Canadiens series went, it now looks as if the maroons should take the Rangers. The Maroons have a much stronger defence than the Canadiens and with Wentworth, Lionel Conacher and Evans doing the stopping in their approved style, the Maroon forwards ought to be able to raise enough goals between them to more than offset the Rangers' tallies. Hooligamus Smith, Sugar Cain, the galloping Trottier, Southeast Northcott, Jimmy skyWard and Plunko Blinco loom as great scoring threats, to say nothing of Robinson, Gracie, Shields, Marker and Miller. Gracie and Northcott combined for the only goal in the two-game series with Black Hawks.

Northcott


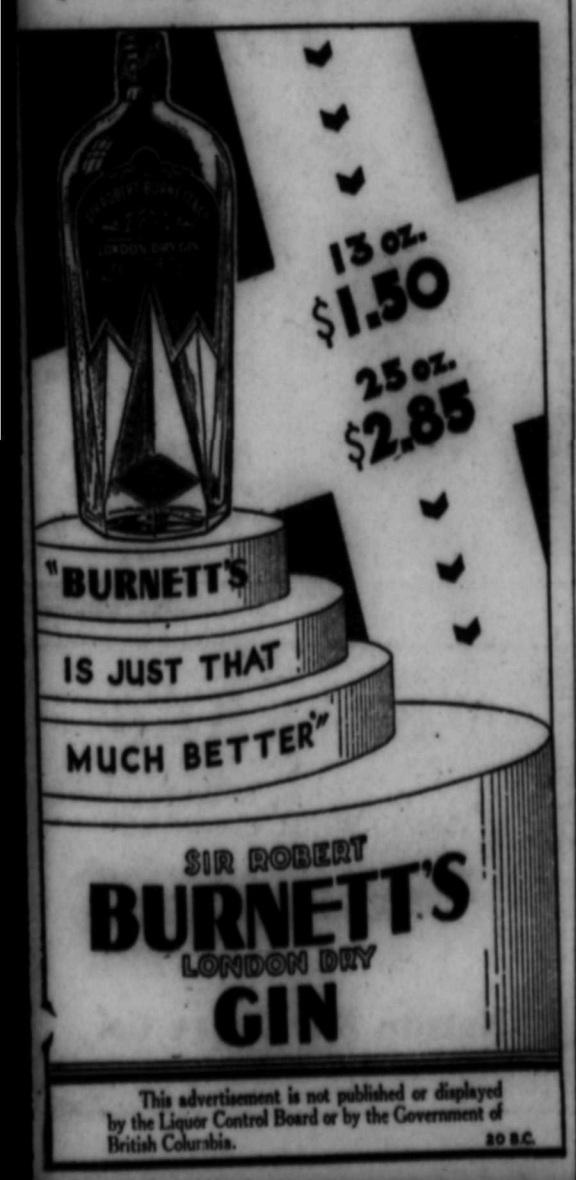


This advertisement is not published or displayed by the Liquor Control Board or by the Government of British Columbia.


"BIG LEAGUE" BOWLING

By AL DEMAREE
Former Pitcher N. Y. Giants

Do not let it worry you if you run into low games in league play. You need to be even more careful in league play than in practice, not to try too hard because the minute a person begins to try hard, or "press" his game, he generally starts forcing the ball, holding very tight, and speeding it up, with the result that he begins losing control.

The next time you find yourself rolling a poor game, instead of tightening up and beginning to work, suppose you try relaxing as much as possible, seeing how smooth you can make delivery. Forget the score. You will find that you will help your game.

And another thing. If you get started on a game with several ban frames, don't wait until the next game to improve. You can start in the next frame.

The old scout says: Cy Young won 139 more ball games during his major league career than did Christy Mathewson.

The old scout asks: What former major league manager is supposed to have invented the combination battery signs now used by all catchers in the major leagues?

Al Demaree has prepared an illustrated leaflet called "Improving Bowling Delivery" which he will gladly send to any reader requesting it. Address Al Demaree in care of this paper and be sure to enclose a self-addressed envelope.

## GAY DANCER IN SPRING CUP WIN

### Owned by Dorothy Paget, Whose Golden Miller is National Favorite

LIVERPOOL, March 28 (CP cable)—Miss Dorothy Paget's four-year-old Gay Dancer won the Liverpool spring cup handicap this afternoon, happy augury for the turfwoman whose Golden Miller is staunch favorite for Friday's grand national.

Gay Dancer finished a length ahead of Lord Rosebery's Tartan with M. Flynn's Loustic third. Thirteen ran the cup course of a mile and a quarter and 79 yards in the renewal of the event first run in 1848.

The winner started at 10 to 1. Tartan was 9 to 2 and Loustic 100 to 7.

## Cardinals to Go to Detroit?

BRADENTOWN, Fla., March 28 (AP)—Sam Breadon, president of St. Louis Cardinals, said here today he would transfer the world champions to Detroit if he could get permission.

"It would be a fine thing," he said. "Detroit has enough high-salaried fans to attend ball games every day and it would help the Tigers. Think of the profits of a spring series alone."

## GOLDEN MILLER THE HOTTEST FAVORITE SINCE WAR TIME

### Odds 9 to 4; Total of 27 Horses Will Go to Post

AINTREE, England, March 28 (CP cable).—It was Golden Miller against the field tonight, as Aintree and the world feverishly awaited the 97th running of the Grand National steeplechase, with prospects of glorious weather, a record attendance and a great race.

Dorothy Paget's grand jumper, winner of the greatest steeplechases last year and topweight for tomorrow's renewal, is the hottest favorite since the war. He will attempt something only two horses have accomplished since 1928—two wins in succession over the gruelling Aintree course of four miles and 856 yards, with 32 of the stiffest jumps ever laid out.

It is more than 60 years since the last of these double victories was recorded. Abd-El-Kader was the first, winning in 1850 and 1851, and The Colonel was the last, winning in 1869 and 1870. Poethlyn won in 1918 and 1919, but the 1918 race was at Gatwick and is not counted a Grand National by the English turfman.

Golden Miller's odds of 9 to 4 are lowest in the race's history. Odds of 5 to 2 were laid against Conjurer in 1924. His supporters are praying he will fare better than Conjurer, who was in the lead nearing the finish when he was knocked over by a riderless horse. The statisticians also recalled that only four horses have previously won with the crushing impost of 175 pounds on their back.

BOOKIES ON THE SPOT

The record book was the only source from which the bookmakers could derive any consolation. Flamenco, popular winner of the Lincolnshire Wednesday, was coupled with Golden Miller in huge amounts, and should the favorite win it will be one of the blackest Fridays the bookmaking fraternity has ever gone through. A victory for either choices, would not suit them much Thomond II or Tapinois, the next better, however..

The field was completed today and 27 will go to the post, barring some overnight mishap to some of the hopefuls. Golden Miller will be ridden again by Gerald Wilson. Speck will have the mount on Thomond II, getting a weight advantage of eight pounds and running for John Hay Whitney of the United States. Tapinois, the third most popular entry, a French-bred, will carry bottom weight of 147 pounds with Gurney up.

500,000 FANS

Turf glory, bets and sweepstakes aside, the race is the thing for most of the hundreds of thousands who will attempt to get a glimpse of the struggle tomorrow. The railways are running 60-long-distance restaurant specials from all parts of the country. Post-time is 3 p.m. (9 a.m. C.S.T.), but the starter is usually delayed for a time.

One of many companies catering to the needs of the throng has ordered 5400 pounds of meat, 2500 pounds of fish, 1700 pounds of bacon, 8000 eggs and 6000 bottles of beer, and this is just a drop in the bucket. It is estimated 500,000 people will be at or around Aintree when the race is run.

Tonight's final call-over of odds was as follows:

Golden Miller 9-4, Thomond II 6-1, Tapinois 19 1-2, Castle Irwell 20-1, Really True and Southern Hero 22-1, Breinez, Reynoldstown, Alexena and Royal Ransom 25-1, Slater 33-1, Bachelor Prince 40-1, Blue Prince and Uncle Batt 45-1, Ballybrack, Trocadero and Princess Mip 50-1, Huic Hollos, Thereas and Lazy Boots 66-1, Fouquet and Emancipator 80-1, Brave Cry, Red Park, Southern Hue, Master Orange and Jimmy James 100-1.

## Who May be Who in 1935

By BILL BRAUCHER
© CENTRAL PRESS ASSOCIATION, INC.

A man who almost stayed out of baseball last year, holding out until July for a raise in pay, is one of the most important players on the Washington club in 1935.

He is William Clifton (Cliff) Bolton, who becomes the Nats' first-string catcher with the transfer of Luke Sewell to the White Sox. Not only that, but Bolton is expected to supply the punch at the plate lost when Joe Cronin was sold to the Red Sox, and Manager Bucky Harris probably will use him as cleanup, or fourth batter, in the line-up.

Bolton already has signed his contract, having received another advance in pay. During the first three months of the 1934 season, he sat in his grocery store at High Point, N.C., reading box scores, and not long after he did sign and begin catching for the club, he suffered a broken finger.

Knocking down fences in the minor leagues was Cliff's specialty for more than four years. Born on a North Carolina farm, April 10, 1907, he moved to High Point, where he became a catcher on the high school team. He joined with the High Point team in the Piedmont league in 1928, and hit an amazing .403 in 92 games.

He promoted himself to New Haven in the Eastern league in 1929, where he hit .365. Clark Griffith became interested in the young catcher and sent him to Chattanooga in 1930, where he hit .380. The Senators brought him in in 1931, but he appeared mostly as a pinch hitter.

SLAPS OUT .421 AVERAGE

He was sent back to Chattanooga in 1932 and put in a hard summer of work, catching in 132 games and hitting for .338. Joe Engel recommended that Washington take him back in 1933. Appearing mostly as a pinch hitter in 1933, he helped Washington win the pennant by his timely batting, finishing the season with a .421 average for 38 times at bat in 32 games.

CLIFF BOLTON

Bucky Harris counts on Cliff to carry the hod in the catching department this year, as the other two catchers on the staff are rookies. It's Bolton, or else!

BILL DIETRICH

Every year the rosters of major league ball teams contain the names of a number of "free agents," young men who manage to obtain a spring training trip without benefit of minor league experience. Most of them drop into the discard with the first pruning of the squad.

William J. (Bill) Dietrich is one free agent who has stuck it out. There is every evidence that Manager Connie Mack will lean heavily on the young slabster from the Philadelphia sandlots.

LACKED CONTROL

A bespectacled high school graduate, Dietrich took his first trip south with the A's in 1931. He had starred in football and basketball at his school. Six feet tall, weighing 182, he showed a good fast ball and a fair curve, but sadly lacked control.

Mack sent him to Harrisburg with instructions to improve his aim. Later he was shifted to Wilkes-Barre. Steadily improving, he was placed at Portland in 1932, where his earned run average dropped to 3.47.

Dietrich put in 1933 at Montreal, where he won 11 and lost 14, for the Royals, allowing 157 hits in 156 innings. Mack believed him ready last year, and though Bill still lacked control, he was used regularly. He got better as the season progressed.

PITCHES FOUR SHUTOUTS

His record for 1934 shows 11 victories and 12 defeats for appearances in 39 games, 14 of which were complete. When he was good he was very, very good, attested by the fact he pitched four shut-outs, a two-hit and a four-hit game.

Control is still all he seems to lack, and Mack believes this will be the year when Bill shows he has found the plate. The manager points out that Dietrich will not be 25 years old until March 29, and ascribes his wildness to his youth and previous lack of experience.

When the Athletics go into camp at Fort Myers, Fla., soon, Bill Dietrich will be given a target at which to throw steadily.

SPORT FLASHES by HARRY "RED" FOSTER

"THE FLYING FINN"

If a contest was held to decide who has the most unassuming great athlete of the day we think that the medal would be pinned on Dave Komonen—North America's fastest, long distance running champ.

Komonen's tendency to shun the lime-light is no post, he is always ready to tell you how good the other fellow is.

Dave came to Canada six years ago, from Kaki, Saimi, Finland. He entered his first race 13 years ago, and one of his most prized possessions is a little bronze coin attesting that he came thirg in that run. Dave was then in the Finnish army.

From 1926 'till 1931 he had to retire from the running game, due to a weak stomach, and a recurrence of this ailment forced him to drop out of a major race in Toronto which he had entered under the Sudbury colors; his trip was financed by his fellow workers in the Frood mines; it almost broke the plucky Finn's heart when he could not finish that race.

He is 37 years of age, and before taking up running in a serious way he played soccer, and won a ski championship.

Taavi Dave Komonen is the holder of inumerable titles. He has hundreds of medals, and other trinkets which have been awarded to him for his wins in as many contests. He won the London marathon in 1933, the Boston marathon in 1934, the latter a distance of 26 miles, 385 yards, which he covered in two hours, 33 minutes and 33 4-5 seconds. He is the United States National A.A.A. 15-mile champion. This coveted title he won at Washington, against a field of 120 of the best long distance runners on the North American continent.

Dave avers that his racing career is just starting, he feels that there are many years of racing still left in his sturdy legs, and if his stomach will only behave he should add quite a few more pieces of jewelry to the trunkloads that he now carries around with him.

### FRANCE AND ENGLAND DRAW IN RUGBY

PARIS, March 28 (CP cable)—France and England played to a 15-15 draw today in a rugby match played under English rugby league rules.

### BIRTHDAY GREETINGS

(By The Canadian Press)

To Alex Hayes, one of Canadian football's best quarterbacks, born in Sarnia, Ont., 23 years ago tomorrow. Football product of Ridley College, St. Catharines and Sarnia minor teams, he was field general and drop-kicker extraordinary with Sarnia Imperials, 1934 Dominion football champions. Hayes drop-kicked 20 field goals last season.

## LEAFS POUND THE BRUINS IN UNMERCIFUL MANNER IN THEIR DASH TO THE HOCKEY HONORS

### Barrier of Bone and Flesh Hard on Boston

### CLANCY CARRIES A HEAVY STICK

### Shore-Seibert Unable Handle Toronto Rush

By ELMER DULMAGE
Canadian Press Staff Writer

MAPLE LEAF GARDENS, Toronto, March 28 (CP)—Toronto Maple Leafs, driving directly toward their second National hockey league title in three years, crushed Boston Bruins 3-0 here tonight to take a two to one lead in games in the titular series leading to the Stanley cup finals. They made it 120 minutes since the Bruins scored their one and only goal of the series.

A near-record crowd of 14,218 watched the Canadian section winner completely overpower a Boston machine that had nothing except a great goal tender to cope with the bruising Leafs who did much of their most effective smashing in the first two games at Boston. The Bruins, shaken by the body blows of those assaults, wobbled perceptibly.

It was the third straight shutout, Boston winning the first game 1-0 in 32 minutes overtime and Toronto taking the second 3-0. The second Leaf triumph made Conny Smythe's team 5-1 favorite to win the series and face either Montreal Maroons or New York Rangers in the Stanley cup series.

SHORE-SEIBERT ALL IN

Strained to the breaking point from overwork, the mighty Eddie Shore-Babe Seibert defence was the first barrier to fall as the Leafs drove in to take a lead in the first minute of play. They never ceased pelting Tiny Thompson with rubber. The Bruin netman, a hero in all three games, blocked 34 shots, compared with 22 George Hainsworth handled.

Bill Thoms, second-string centre, potted a goal in 44 seconds when Frank Finnigan skated up to the Boston defence, tricked Siebert into charging him, then slipping the puck through to Thoms who was uncovered. The shot struck Thompson's pads and glanced into the cage.

A RED-HEADED GOAL

Midway through the second period, when Bill Hollett and Peggy O'Neill were resting on the penalty bench, a redheaded pair broke away from the Toronto end of the rink. Red horner barged into the weakening Shore and laid a pass on the stick of young Nick Metz, promoted from Syracuse Stars of the International league for the big series. Metz scored from straight in front of the goal.

A passing bout between Harvey Jackson and Charlie Conacher in the third period left the whole Bruin team out in the cold. After a double pass Jackson was poised in the goalmouth with Thompson far to one side. He had only to rap the puck over the line.

CLANCY RUNS WILD

Aside from these vital blows, 148 pound King Clancy and the burly Horner carried the potent Toronto artillery. Clancy charged, high-sticked and belted virtually every Bruins attacker who came his way, paying special attention to an already tired Shore.

Horner shook Shore so severely with one mighty body check that Eddie had to hobble to the bench for a stretch to recover. Not since the days of Alex. Levinsky had the Toronto club put up such a barrier of bone and flesh in front of its goal. Hainsworth was pressed only occasionally.

Siebert, with a painfully injured foot, played for more than 45 minutes, but the Bruins were unable to use Dit Clapper after the second period. The rangy right winger whose shot broke up the first game, had water on the knee and is likely to see little more action this season.

LINEUP

Boston—Thompson, goal; Shore and Siebert, defence; Kaminsky, Barry and Clapper, forwards; Davie, McInenly, Motter, Beattie, O'Neill, Stewart, Sands, Shannon, Haynes, substitutes.

Toronto—Hainsworth, goal; Horner and Clancy, defence; Thoms, Kilrea and Finnigan, forwards; Day, Hollett, Conacher, Primeau, Jackson, Cotton, Metz, Kelly, Boll, substitutes.

Officials—Stewart and Bell.

SUMMARY

First period:
1—Toronto, Thoms (Finnigan) .44.
Penalties— Cotton, O'Neill.
Second period:
2—Toronto, Metz (Horner) 11:03.
Penalties — Finnigan, Kilrea, Barry, Hollett, O'Neill.
Third period:
3—Toronto, Jackson (Conacher) 12:27.
Penalties—None.
Stops:

| | | | |
|---|---|---|---|
| Hainsworth | 11 | 4 | 7—22 |
| Thompson | 13 | 6 | 15—34 |

## LEICESTER CITY BEATS HOTSPURS

LONDON, March 28 (CP cable)—Leicester City drew into a tie for 21st position with Tottenham Hotspurs today when the City walloped the luckless Spurs 6-0 in an English league, first division soccer match. The teams are three points behind the 20th place Birmingham eleven.

## Ruth's Successor Is Good Sticker

BRADENTON, Fla., March 28 (AP). — George Selkirk, Babe Ruth's Ontario-born successor in the New York lineup, established himself today as he paced the Yankees to a 9-2 victory over the world champion St. Louis Cardinals in an exhibition thriller. Selkirk drove in five of the Yanks' runs with a homer, a double and two singles in five times at bat and scored twice himself.

Call for the YORK A NEW HAT FOR MEN $3.00

The "YORK" is a really smart hat, very light in weight and smart in design — made of good looking felt in snap brim style in just the shades for Spring.

Godfreys' Limited

318 Baker — Phone 270

# CLASSIFIED ADS POINT THE WAY TO SURE PROFITS

**Nelson Daily News**

Member of the Canadian Daily Newspapers Association

TELEPHONE 144
Private Exchange connecting to all Departments

**Subscription Rates**

| | |
|---|---|
| Single copy | $ .05 |
| By carrier, per week | .25 |
| By carrier, per year, | 13.00 |

By mail in Canada, to subscribers living outside regular carrier areas, per month, 60c; three months, $1.80; six months $3.00; one year, $6.00.

United States and Great Britain, one month, 75c, six months, $4.00, one year, $7.50.

Foreign countries, other than U.S., same as above plus any extra postage.

**CLASSIFIED ADVERTISING RATES**

**11c a line**

Minimum 2 lines

| | |
|---|---|
| 2 lines, once | $ .22 |
| 3 lines, once | .33 |
| 4 lines, once | .44 |
| 2 lines, 6 times | .88 |
| 3 lines, 6 times | 1.32 |
| 4 lines, 6 times | 1.76 |
| 2 lines, 1 month | 2.86 |
| 3 lines, 1 month | 4.29 |
| 4 lines, 1 month | 5.72 |

All above less 10% for prompt payment.

## GYPSY GIRL

THE STORY OF AN IMPASSIONED ROMANCE

READ THIS FIRST:

Consuelo, a beautiful gypsy girl who longs to dance, is loved by the Dummy, a deaf mute, and Marcu. She despises her mother, Anica, but is fond of her father, Girtza. Marcu tempts Consuelo with a huge diamond and she agrees to marry him until she suspects her gypsy sweetheart has tricked her about the ring's value. In town she sees three men playing cards near a private car on a railroad siding. She dances for them. Much impressed, one of the men, Stewart Blackmire, New York theatrical producer, promises to return in 10 days and give Consuelo a pair of slippers. Consuelo comes back to the gypsy camp—to meditate, Marcu steps out of the shadows.

(NOW GO ON WITH THE STORY)

CHAPTER 15

The girl started. Lights on Broadway went out. She saw who it was who stood before here. Hate came and shut out the lights she had been thinking, made of them nothing, like the moon paled by the glare of the sun.

"Well, big fellow, what are you doing here? Now that you have found me alone, have you another 'hunk of glass' to offer?"

Marcu did not answer her.

"Go along with you. I am thinking and cannot be bothered by such as you."

He knelt on the grass beside her. All arrogance was gone from him.

"Consuelo, my loved one, listen to me just once, will you? I am going mad. I cannot stand this longer. I am eaten inside by a hot flame until my throat burns when I think of you. I cannot eat, I cannot sleep. I am like a crazy man, so great is my desire for you. Can't you forgive me? I love you." His voice was hoarse with emotion, his hands trembling. "I thought you knew the diamond wasn't real. I thought you'd accept it for the lovely thing it was." His throat was dry. "Please, little one, I love you." Never had he been so humble.

"Forgive you!" Her voice was throbbing with anger. "Never! I hate you as I have never hated anyone on this big round earth!"

He caught her hands.

"Dear one, you lie when you say that. You said to me—I love you. Oh, say it again!"

"I was lying! I was drunk! I didn't know what I was saying, so frightened was I in that awful courtroom, and you, fool, took my words for truth!" She laughed at him.

"Truth, they were. You did not despise me that night. I know you didn't. You loved me!"

Each word added to her hate and brought deeper scarlet to her face.

"You lying skunk!" Hurt him! Hurt him! "I loved the diamond, not you!"

The man recoiled.

There was bitter silence between them.

"All you wanted, then, was the ring!"

"That was as you planned, wasn't it? When you got the ring you knew you could have me with it."

"I thought I could bribe you to love me. I thought that if I could make you love me a little you would love me always. But all you thought of was the ring!"

"Yes. Even in that I was wrong. It was like you are—worthless!"

"How many men did you flirt with this afternoon to get the $50 you showed to all the camp and boasted about?" There was no longer humility in his tone.

The girl sprang up, an inarticulate scream rising to her throat.

"You lie!" she shrieked. "You were the only one—"

He laughed, a wild laugh.

"Now you are right, my precious! I am the only one!" Suddenly his voice became a roar. "Do you hear me, I am the only one!"

She stared at him and his meaning was clear to her. She spat down on his feet.

"That for the gypsy dog!"

"You call me dog!" He reached out with his right hand and slapped her across the face. "You have called me liar!" His left hand swung out and slapped her. "You have called me fool!" Again he slapped her.

It took a moment for Consuelo to get her breath, then she uttered a low growl and sprang at him. He caught her arms and flung her from him. She fell to the ground. She rose and sprang at him again. With hardly a movement of his body he flung her down. She got up unsteadily, head whirling, eyes blinded with rage. Again she came at him. Again she was down. This time she could not rise, but lay groaning, the breath knocked from her.

A moment passed, then, "Are you ready to listen to me, my little one?" It was the first word either had spoken. He did not expect an answer. "I am going to give you back this ring. You will wear it." He tossed the diamond into her lap. "Put it on." She made no move to obey him. "Put it on, little one!" He kicked her. "From now on you are my woman and if you don't do what I say I'll beat you until your body is black with ugly marks." His voice was exalted.

"You are mine now. Tomorrow I will pay Girtza my purse of gold and he will marry us. Do you understand what I am saying, my precious one? Tomorrow you will be my wife and you will obey me. You will not forget how strong are my arms when I beat you and you will learn how tender they are when I love you."

He stooped down and holding up her head, kissed her lips. It was a short triumphant kiss of victory.

"You'll be my bride tomorrow night. I will not touch you until then."

Then, because he had won, he threw back his head and laughed like a drunken man, but because he had promised he went away and left her.

Marcu finished his plate of potatoes and rose to his feet. He was very tall and handsome as he stood there beside the breakfast bonfire.

"Girtza," he said, his voice loud that all might hear, "I offer you $50 in gold and the young bay colt for your daughter."

The gypsies looked up and nodded their heads with approval. Girtza wiped the grease from his beard. He got to his feet and faced Marcu. He straightened his shoulders and cleared his throat and looked into Marcu's eyes.

"You offer me sand when I am thirsty. Eighty dollars in gold and a young bay colt for my daughter. You are hot in your head. My daughter is worth a hundred times that." But his eyes were sparkling and his hands rested lightly in his pockets.

The gypsies nodded.

"A man cannot give more than he can do without," Marcu answered. "She is a hell cat."

"She is virtue itself."

"She is a flirt."

"To be desired by many men has its price."

"I pay only for my own desire."

"Your price is an insult."

"I add to my offer the diamond and gold watch, Mira, my mother, gave me."

"It is not enough. My daughter is a dancer. She can bring you a hundred gold watches."

"I offer you three horses within the next half year."

"Where are these horses?"

"I will get them."

"Like an American gorgio, you would buy my daughter on the pay-as-you-can-plan. No, a thousand times, a hundred thousand times, no!"

"I will get them this week."

"It is not enough."

"Oh, come now Girtza, my father, you are not back in the old country. No man here buys a wife. Marry us tonight and I will get you three good horses by the time we move on."

Girtza hesitated.

"The horses first!"

"Marry us tonight."

"The horses first!"

Marcu shrugged his shoulders.

"As you wish, my father. I will have them before the week is out."

"It is a bargain."

"Yes."

(To be continued)

### ARE SCOUTS INTERESTED IN ANIMALS

Six Boy Scouts attended the first of a series of classes in the care of animals conducted by the Edmonton Humane society. By the fourth meeting the attendance had grown to seventy.

### Gomez Goes

Vernon (Lefty) Gomez, star twirler of the New York Yankees, who recently signed a two-year contract calling for $20,000 a season, is shown here at the Yankee camp in St. Petersburg, Fla., where he is rounding into shape for the 1935 American league campaign.

## LEGAL NOTICES

### WATER NOTICE

Diversion and Use

TAKE NOTICE that Reward Mining Co. whose address is 920 Stock Exchange Bldg., Vancouver, B. C., will apply for a license to take and use 7 cu. ft. per second of water out of Chapleau Creek, also known as 1st N. Fork Lemon Creek which flows southwesterly and drains into Lemon Creek about 4 miles above Lemon Creek—Slocan River junction.

The water will be diverted at a point about 2000 ft. upstream from Mill and will be used for Power purpose upon the Mine described as Chapleau Mine and Mill, Lots 2148 and 4963, about 4 miles southeasterly from Slocan City.

This notice was posted on the ground on the 4th day of February, 1935.

A copy of this notice and an application pursuant thereto and to the "Water Act" will be filed in the office of the Water Recorder at New Denver.

Objections to the application may be filed with the said Water Recorder or with the Comptroller of Water Rights, Parliament Buildings, Victoria, B. C., within thirty days after the first appearance of this notice in a local newspaper.

REWARD MINING CO., Applicant.
By C. S. LORD, Agent.

The date of the first publication of this notice is February 8, 1935. (542)

## PERSONAL

UP TO $50 EACH PAID FOR INDIAN Head Cents. We buy all dates regardless of condition. Stamp collections and medals wanted. Send 10c (coin) for price list and instructions. Satisfaction guaranteed or 10c refunded. Hub Coin Shop, 113-3 N. Forsythe, Sarnia, Ont. (324)

LADIES: CER-TEX IS THE LATEST scientific discovery for Feminine Hygiene. Free literature, and consultation. Bureau of Feminine Hygiene, 717-18 Hotel Georgia, Vancouver, B. C. (325)

REST HAVEN—Medical institution for recovery of health—Hydrotherapy, Electrotherapy, Massages. Situated near Victoria. Booklet on request. Rest Haven, Sidney, B. C. (494)

GENTLEMEN HIGHEST GRADE OF Sanitary Requirements, Latex—30 for $1.00. Sent in plain wrapper Sanitex Company, P. O. Box 51, Vancouver, B. C. (326)

Eczema Itch Piles Ulcers Try Geo Lee's China Remedy at Hudson's Bay Co (327)

## HELP WANTED

WOMAN TO TAKE CARE OF SICK lady. Experienced in nursing preferred. P. O. Box 895. (689)

## SITUATIONS WANTED

Upholstery and Trimming Work

On automobiles. Repairs and recoverings of tops. Front seat adjusted to sleep in. No job too small. Chesterfields, etc., recovered. Work done in Nelson or Trail. Write for appointment. Box 726, Daily News. (726)

CANADIAN, 28, REFINED, DESIRES position any kind. State particulars first letter. Box 710, Daily News. (710)

STOP AND THINK A MOMENT—Aren't there some things you've been wanting for a long time? There's no need to do without them. You'll find what you want by using Nelson Daily News classified ads.

# EGGS! CHICKS!

ARE YOU BUYING SOME THIS YEAR?

MAYBE YOU ARE SELLING THEM?

Both Buyers and Sellers are interested in the Nelson Daily News Classified Column

POULTRY and EGGS

READ IT! USE IT!

For Service Phone Jean Robertson at 144

Out of Town Readers—Prompt Attention Given to Mail Orders

**Nelson Daily News "CLASSIFIED"**

Largest in the Interior

USED MORE READ MORE

## FOR RENT, HOUSES, APARTMENTS, ETC.

FURNISHED HOUSEKEEPING rooms for rent. Annable Block. (317)

THREE-ROOMED FURNISHED suite. Apply T. Bell, 20 Silica St. (705)

IN THE KERR APARTMENTS furnished and unfurnished suites (319)

TWO ROOM FURNISHED SUITE. Steam heated. Stirling Hotel. (318)

TERRACE APTS. Beautiful Modern Frigidaire equipped suites. (322)

FOUR AND FIVE ROOM HOUSES. Phone 808L. D. MAGLIO. (644)

FOR RENT, SMALL UNFURNISHED house, 524 Latimer St. (673)

FOR RENT, SIX ROOM HOUSE, close in, 705 Stanley St. (699)

MODERN 6 ROOMED HOUSE. Kootenay Avenue, Fairview. For particulars Phone 791L. (738)

BUYERS ARE READING THESE columns—and selecting what they require each day—Will they find YOUR Classified Ad here? Telephone your ad—We'll do the rest.

TELEPHONE 144 FOR CLASS AD. RESULTS

## FOR SALE

TWO 540 EGG INCUBATORS IN first class order. Charters make. Apply N. Moxham, East Arrow Park, B. C. (711)

We carry largest stock reconditioned Pipe and fittings suitable for all purposes. Write Swartz Pipe Yard 220-1st E., Vancouver, B.C. (331)

PIPE AND FITTINGS CANADIAN JUNK company Ltd. 250 Prior St. Vancouver B. C. (333)

FOR SALE—BARRELS KEGS, SUGAR sacks liners. McDonald Jam Co., Ltd., Nelson, B. C. (332)

UNDERWOOD TYPEWRITER NO. 5. In good condition, cheap. Apply Queens Hotel. (727)

## GARDENING AND NURSERY PRODUCTS

GROMOR FERTILIZER FOR FLOWERS and vegetables, in handy packages, 5 lbs. pkt. 50c, 1 lb. pkt. 15c, Bonemeal, Soil Insecticide, Grafting Wax. The Brackman-Ker Milg. Co., Ltd. (736)

H. KITCHENER, MOUNTAIN STATION Gardens, Nelson. Carnations, Roses and Gladioli Growers, all choice and new varieties. The best for less. Lists on application. (424)

ORNAMENTAL TREES AND SHRUBS Hedge plants, Fruit trees, Raspberry canes $3 per 100. Currant bushes $12.50 per 100. T. Roynon, Nelson. (439)

## LIVESTOCK FOR SALE

1 COW, AYR. & JER., HEAVY MILKER M. De Girolamo. Ph. 582R3. (698)

## POULTRY AND EGGS

BABY CHICKS & PULLET CHICKS From Gov't. Approved and Blood-tested Flocks.
Leghorns, $12 per 100; pullets $27.00
Leghorns, $10 per 100; pullets $22.00
Rocks and Reds, $12 per 100; pullets $27.00.
You can only afford the best. We have them. Price list free.
RUMP & SENDALL LTD.
Milner, B.C. (608)

BABY CHICKS. S. C. WHITE LEGHORN Bred for production and egg size from large vigorous pedigreed males. April $12 per 100, May $10. Six week old pullets, April hatched, 60c each. Belmont Poultry Farm, Winlaw. (488)

DAN RUSSELL'S JUBILEE RED Chicks, blood-tested stock, 15 yrs. under government supervision. Hatching April 1st and 8th. $12 per 100. Express paid. 1806 Gray Ave. New Westminster. (725)

S. C. W. LEGHORNS & R. I. REDS Baby chicks, day-old pullets Started Chicks—growing pullets Blood-tested stock. Hillcrest Poultry Farm, Salmon Arm. (418)

BARRED ROCK COCKEREL $3. Twenty pullets $1.25 each. Heavy laying strain. Mrs. Hill, Longbeach (656)

BEST LAYING RHODE ISLAND Reds eggs for hatching, $2 for 15. Rutherford R. R. 1. Nelson. (696)

## RABBITS

FOR SALE—TRIO PEDIGREE WHITE Angora wool rabbits. Phone 204 or P. O. Box 1134, Nelson, B. C. (715)

## FARM LANDS

GOOD FARM LANDS FOR SALE ON easy terms in Alberta and Saskatchewan Write for full information to 608-Dept of Natural Resources, C P. R. Calgary, Alberta (329)

## LIGHTING PLANTS

**SPECIAL SALE**

**Rebuilt Machinery and Electric Equipment**

| | |
|---|---|
| 300 Watt Electric Plant | $199.00 |
| 500 Watt Electric Plant | 245.00 |
| 800 Watt Electric Plant | 295.00 |
| 1000 Watt Electric Plant | 395.00 |
| 1250 Watt Electric Plant | 495.00 |
| 1500 Watt Electric Plant | 595.00 |

(110-volt AC or DC, or 32-volt DC)
(Every Plant Guaranteed)

| | |
|---|---|
| Ammeters | 5.95 |
| Volt meters | 5.95 |
| 32V automatic cutouts | 5.95 |
| Battery charging outfit 1-5 | 14.95 |
| Battery charging outfit 1-2 | 5.95 |
| 7 plate 32-volt battery | 69.00 |
| 110V automatic air compressor | 145.00 |
| 32V automatic air compressor | 145.00 |
| Air Tank | 35.00 |
| Air compressor | 35.00 |
| Air gauge | 5.95 |
| Blow-off valve | 5.95 |

LEEDER'S LTD.
1375 Portage Ave., Winnipeg, Man. (335)

CLASSIFIED ADS. READ THEM use them—it pays!

## PHOTOGRAPHY

FILMS DEVELOPED—ANY SIZE, 25c. With 1 print from each negative. Extra prints, 8 for 25c. Saskatchewan Photo Supply, Saskatoon. (618)

## PATENTS

AN OFFER TO EVERY INVENTOR List of wanted inventions and full information sent free The Ramsay Company, World Patent Attorneys 273 Bank Street, Ottawa, Canada (330)

Class Ads get results.

## PROPERTY FOR SALE

GOOD DAIRY FARM, ALL MODERN buildings. Fully equipped, for price and particulars, apply Wm. Winstanley, Crescent Valley. (666)

## LOST AND FOUND

To Finders

If you find a cat or dog a pocketbook, jewelry or fur or anything else of value telephone The Daily News A "Found" Ad will be inserted without cost to you We will collect from the owner.

## Business and Professional Directory

### Accountants

CHAS. F. HUNTER, S. F. A. E., International Accountant. P.O. Box 1091, Nelson, B. C. (352)

### Assayers

E. W. WIDDOWSON, PROVINCIAL Analyst, Assayer and Chemist Chemical and Metallurgical Engineer; Sampling Agents at Trail and Tacoma Smelters 301-305 Josephine St., Nelson, B. C. (353)

GRENVILLE H. GRIMWOOD Provincial Assayer and Chemist, 618 Baker Street, Nelson, B. C. P. O. Box No. 726 Representing Shippers Interest at Trail, B.C. (354)

KOOTENAY LABORATORIES
Assayers & Chemists
Representing Service at Smelter for Ore Shippers
Box 1342 Trail, B. C (355)

### Chiropodists

Dr Mildred Simonds Foot Specialist 405 Pernwell Bldg. Spokane. Wash (356)

### Chiropractors

E. M. WARREN, D. C. BOX 872 Ph. 115 Gilker Block. 512 Baker (357)

### Decorators

CALL AND SEE OUR NEW STOCK of wall papers, prices right. J. Bailey, 506 Stanley St. (550)

### Electrical

J. F. COATES The Electric Store Supplies and Installations Phone 766. P.O. Box 1061 (358)

### Engineers and Surveyors

A. H. GREEN CO., LTD 516 WARD St. Phone 264, Nelson, B.C. (359)

H. D. DAWSON, NELSON ENGINEER AND SURVEYOR (360)

Boyd C. Affleck, Fruitvale, B. C. Lands, Mineral Claims, Waterworks etc. Surveys, Plans and Estimates (361)

### Florists

Sprays, wreaths, symbolic designs carefully made at reasonable prices. Shipped anywhere. Cut flowers and plants—Phone 233
NELSON FLOWER SHOPPE (362)

### Hides and Furs

BRIGGS TANNERY & FUR CO., LTD Burnsland, Calgary, Alta. Leather Tanning Buffalo Coats and Robes for Sale. Hides bought. (363)

NELSON DAILY NEWS CLASSIFIED ads. The leading salesmen and buyers for Nelson and surrounding district.

### Insurance and Real Estate

ROBERTSON REALTY CO., LTD. Real estate, insurance, rentals Aberdeen block, Baker St. (364)

T. D. ROSLING, 3 ROYAL BANK Bldg. for insurance where the premiums are lower. Phone 717. (335)

R. W. DAWSON, Real Estate Insurance Rentals. Next Hipperson Hardware, Baker street. (366)

C. D. BLACKWOOD, Insurance of every description. Real Est. Ph 89. (367)

H. E. DILL, AUTO AND FIRE INSURANCE. Real Estate 508 Ward St. (368)

J. E. ANNABLE, REAL ESTATE, rentals, insurance, Annable Block. (369)

LIFE FIRE & AUTOMOBILE INSURANCE, F. E. Poulin, Ph. 70 (370)

CHAS. F. McHARDY INSURANCE—Real Estate—Phone 135. (371)

### Machinists

BENNETT'S LIMITED
For all classes of Metal Work, Lathe Work, Drilling, Boring and Grinding, Motor Rewinding Acetylene Welding, Phone 593
324 Vernon Street (372)

### Maternity Homes

ELIZABETH PEEL MATERNITY HOME
Strictly Private, Confidential Physician in Attendance. Ph. Broad. 3075 W-1324 Broadway, Spokane, Wash (373)

### Mining and Mill Machinery

EMPIRE MACHINES, LTD. NELSON Mining and Mechanical Engineers. (374)

### Photographs

"PHOTOGRAPHS THAT PLEASE" GEO. A. MEERES, 715 Baker. Ph 46 (407)

### Sash Factory

LAWSON'S SASH FACTORY. HARDWOOD merchant, 217 Baker street (376)

### Second Hand Stores

CASH FOR OLD STOVES, BEDS, furniture, etc. The Ark Store. (377)

WINDOWS AND LARGE PANES, A[illegible] Mrs. J. Radcliffe, Vernon St. (378)

### Typewriter Service

NELSON TYPEWRITER AGENCY Sales and Service. Phone 197. (380)

### Watch Repairing

SPECIALIST, REASONABLE, FRE[illegible] Estimate, P. Boyle, 532 Vernon [illegible]

By Geo. McManus

BRINGING UP FATHER

By Russ Westover

TILLIE THE TOILER

By Sidney Smith

THE GUMPS

# Market and Mining News

## ASS BUYING REPORT SOON

### mplete Next Week $75,000 More Voted

TTAWA, March 28 (CP)—The rt of the royal commission on spreads and mass buying will mpleted early next week, Hon. Hanson, minister of trade and merce, told the house of com- today. He was answering a tion from Rt. Hon. W. L. Mac- ie King, Liberal leader, and d "due expedition" would be to get the report before par- nt.

e minister said he understood report would run more than ages. It might take some time im to study it and it had to be dered by the cabinet before brought to parliament.

er the protests of some Liberal bers the house passed a vote of 00 for the commission's ex- es. Liberals called out "on divi- " when the item was approved. Hanson explained this vote was tional to $250,000 voted by par- ent for the inquiry last session $155,000 granted the commission overnor-generals' warrants.

e house approved supplemen- estimates for the fiscal year 35 totalling $49,295,095, the r item being $48,407,900 to meet deficit on the Canadian National ways and $338,289 as an addi- l amount needed under the time Freight Rates act.

## MONTREAL UP

ONTREAL, March 28 (CP)— ng made its first real appear- of the week on the Montreal exchange today and a number ocks recovered losses.

r issues were main market ers. Canadian Car common gain- at 7 and the preferred a point National Steel Car was up ¾ 34¾. Power issues were irregu- higher.

uor stocks were slightly strong- Industrial Alcohol B gained ¼ ¼ and the A shares ¼ at 8¾. dian Traction advanced ¼ at 9 Nickel ¼ at 24¼. Others were nged to narrowly higher.

es totalled 124,545 shares and 50 in bonds.

## ILVERS SLACKEN

ONTREAL, March 28 (CP) — ing slackened slightly on the dian commodity exchange to- and silver future closed nine to oints down. Forty-one contracts ged hands, 30 in May, one in 16 in September and four in mber.

y closed at 41.45 b'd while July ed at 61.85 bid. September d at 67.55 bid, with November bid at 68.15 at the close.

## BONDS HIGHER

W YORK, March 28 (AP)— nces in secondary railroad is- failed to dislodge other sec- of the corporate bond market and leading utilities and in- rials worked moderately higher. rnment obligations of the specula- type staggered badly. Belgian rnment bonds dipped around a .

### Eastern Sales

ONTREAL, March 28 (CP)— of 100 or more shares on Montreal stock exchange today: Brazilian, 100 C Cem pfd, Can Car, 865 Can Car pfd, 415 Al A, 215 CPR, 220 Imp Tob, Nickel, 545 McColl Front, 1429 Power, 1150 Nat Brew, 380 Sil Car, 550 Shawinigan.

ORONTO, March 28 (CP)—Sales 00 or more shares on Toronto exchange, industrial section, ws:

Abitibi, 473 B A Oil, 880 Bra- n, 840 Br & Dist, 300 CPR, 250 A, 1150 Imp Tob, 6352 Nickel, H Walkers, 900 D C Seag, 751 Oil, 949 Int Pete.

### London Close

ONDON, March 28 (AP)—Clos- Brazilian Traction 30⅝, Ca- an Pacific £10¼, Anglo Dutch 3d, British American Tobacco , British Celanese 9s 1½d, Dis- , Hudson Bay 19s 3d, Imperial , Rudson Bay 19s 3d, Imperial ntal 35s 4½d, Imperial Tobac- 1s 3d, Mining Trust Ltd 2s 10½d. d Mines £7⅞, Rhodesian Anglo 10s 6d, Rhokana Corp £4⅞, wn Mines £13⅝, Springs £9⅛, Geduld £10, Rio Tintos £15¼, d Dutch £19⅝, Vickers 9s 10½d. nds—Canadian 4 per cent loan 58 £109¼, British 2½ per cent nds £85 3-16, British 3½ per war loan £105¼, British fund- 4s 1960-90 £116.

### RAIL MINE COMPANY IS INCORPORATED

ICTORIA, March 28 (CP) — panies incorporated in British umbia during the week included: d Buck Mines, Ltd., Trail, non- onal liability, $1,250,000. e M & M Fruit company, Ltd., ton, $10,000.

### Canadian Dollar Unchanged

NEW YORK, March 28 (CP)—Suspension of exchange transactions in Belgium today was reflected by a sharp drop in the belga in the foreign exchange markets here. The closing quotations was 21.05 cents, off 1.30 cents.

However, the French franc was able to close with a small net gain of 6.59¼ cents.

The pound finished the day at 34.80¼, up ¾ of a cent net, while the Dominion dollar closed unchanged at 9-16 per cent discount.

## GRAINS WEAK

CHICAGO, March 28 (AP)—Jolted by a break in the rye market and by indications of disturbed European monetary conditions, all grain values developed weakness today.

Rye suffered from selling by holders anxious over persistent imports of that grain into the United States.

Rye closed unstable 1⅜ to 1½ lower, May 54⅝, wheat ⅜ to ½ off, May 94⅝ to 94¾, corn ⅜ to ¾ down, May 78¾ to 78⅞, oats at ⅛ to ½ decline.

## WINNIPEG QUIET

WINNIPEG, March 28 (CP)—Traders on the Winnipeg grain exchange today appeared undecided weather to pay heed to continued bullish crop reports from the United States or to the bearish action of the Liverpool market.

Wheat prices fluctuated quietly within a narrow range, closing ⅛ cent higher to as much lower, May at 84⅝ and July 84¾ cents.

Liverpool closed ½d lower. Chicago also was down, closing ⅝ cent off.

Early interest subsided in flax, only feature to cash and coarse grains, one-cent gains being erased at the close.

## MINES HIGHER

TORONTO, March 28 (CP)—The mining section of the Toronto exchange stiffened its back this afternoon, following a morning display of weakness, and emerged with a net advance. Aggregate turnover was 375,000 shares.

Little Long Lac pushed ahead 25 cents to 3.65 and McWatters 9 to 1.74. Central Patricia, God's Lake, Siscoe and McKenzie were all up on good volume, the latter adding 10 cents. Sylvanite, Ventures, Sheep Creek, Reno, Gunnar and Beattie stepped up 1 to 3 cents each.

## BUTTER GAINS

MONTREAL, March 28 (CP)—Butter prices were fractionally higher on the Montreal produce exchange today.

Butter, No. 1 grade, 24.
Eggs, A-large, 19; A-medium, 17.
Cheese, 13½.
Potatoes 70.

## U. S. DOLLAR UP

MONTREAL, March 28 (CP)—Montreal foreign exchanges recorded a narrow improvement in today's trading.

The pound gained 1 7-16 cents at $4.89⅝ while the U. S. dollar was up 1-16 of one per cent at ⅛ of one per cent premium. The franc continued at 6.63 cents.

### Exchange Rates

NEW YORK, March 28 (CP)—Sterling exchange steady at 14.79½ for 60-day bills and at $4.90½ per demand; Canadian dollars: Today 9-16 per cent discount, yesterday 9-16 per cent discount; week ago 1 1-16 per cent discount; franc 6.59 cents, lire 8.27½ cents.

### Calgary Live Stock

CALGARY, March 28 (CP)—Receipts Wednesday: 400 cattle, 79 calves, 605 hogs and 225 sheep and lambs. On Thursday, up to noon, 63 cattle, 21 calves, 107 hogs and 10 sheep and lambs.

The cattle market was slow at unchanged prices. Hogs sold at yesterday's late advance of 25 cents, selects bringing $8, bacons $7.50 and butchers $7, off trucks.

Cattle— Medium butcher steers $4.75 to $5.50, common steers $3.50 to $4.50. Good butcher heifers $4.50 to $5, good fed calves $5.50, Medium to good stocker and feeder steers $3.60 to $4.50.

### Winnipeg Grain

WINNIPEG, March 28 (CP)—Grain futures quotations:

| | Open | High | Low | Close |
|---|---|---|---|---|
| Wheat: | | | | |
| May | 85 | 85⅛ | 84⅝ | 84⅞ |
| July | 84¼ | 85 | 84⅝ | 84⅝ |
| Oats: | | | | |
| May | 40 | 40⅛ | 39⅝ | 39⅞ |
| July | 40 | 40 | 39¼ | 39⅛ |
| Barley: | | | | |
| May | 46 | 46⅛ | 45⅛ | 45⅛ |
| July | 46⅛ | 46⅛ | 45⅞ | 46⅛ |
| Flax: | | | | |
| May | 143¼ | 143¼ | 141 | 141 |
| July | 142 | 142¼ | 140 | 140 |
| Rye: | | | | |
| May | 50 | 50⅛ | 49⅛ | 49⅛ |
| July | 51¼ | 51¼ | 50⅛ | 50⅝ |

Cash wheat: No. 1 hard 83⅝; No. 1 nor. 83⅝; No. 3 nor. 80⅝; No. 2 nor. 78⅝; No. 4 nor. 71⅝; No. 5, 64⅝; No. 6, 63⅝; feed 63⅝; No. 1 durum 88⅝; No. 1 A. N. W. 73⅝; track 85⅝; sweepings 60.50 per ton.

## N.Y. IS DULL

NEW YORK, March 28 (AP)—Securities markets sailed rough seas with a fairly even keel today.

Wall street received the bourse moratorium in Belgium philosophically in the morning, but received a mild jolt during the afternoon with the announcement the Chicago, Milwaukee, St. Paul & Pacific railroad was planning a reorganization.

Turnover was only 613,040 shares.

Rail shares held losses to moderate proportions. St. Paul issues selling at "reorganization" levels dipped ¼ to 1½. Among higher priced issues, Union Pacific dipped 2¼ to 83½, and Santa Fe 1⅛ to 36½.

## ALL MARKETS IN BELGIUM CLOSED

### Gold Standard Will Go and France Will Be Tied to British Pound

BRUSSELS, March 28 (AP). — Abandonment of the gold standard, a 27 per cent devaluation of the currency and the tieing up of Belgium's franc with the British pound were understood tonight from reliable quarters to be provided in a declaration the new cabinet will make to parliament.

The government completed drafting its statement of policy which is expected to require two hours to read and to touch off a stiff parliamentary battle with political groups still standing behind the gold standard.

Premier Paul van Zeeland, also, it is understood, will suggest that the bank for international settlements call an international conference for currency stabilization as soon as possible and propose the denunciation of all commercial treaties.

The government closed all Bourses for three days today to clear the way for announcement of its monetary policies.

Van Zeeland's coalition cabinet, which this week replaced that headed by Georges Theunis, faced stiff opposition in parliament should it declare for devaluation.

A considerable bloc of legislators favors retaining the franc (the belga, the unit of exchange established in 1926, is equal to five paper francs) at its present gold value.

Some financiers criticized closing of the Bourse as liable to result in heavy currency withdrawals, but the situation, despite the uncertainty and considerable excitement, gave no evidence of tending toward panic.

The newspaper Le Peuple this evening estimated last week's flight of capital from Belgium at 800,000,000 francs, with bank deposits off 1,000,000,000 francs.

(A dispatch from Paris said well-informed financial circles believed the belga would be devalued from 25 to 30 per cent.

### Lake Level Still Making Recovery

Continuing its rise from the decline of early in the week, the lake level at Nelson was 1.46 feet above low water Thursday afternoon, gaining .02 foot in the 24 hours.

### Minneapolis Grain

MINNEAPOLIS, March 28 (AP)—Wheat, No. 1 northern 109⅝ to 111⅝, No. 1 red durum 89.

Flour unchanged. Shipments 20,236. Bran 26.00 to 26.50.

### Dominion Livestock

WINNIPEG, March 28 (CP)—Cattle 220; steers 6.50; heifers 5.25; fed calves 6.75; cows, 5.50; bulls, 3.00; stock and feeder steers 4.25; stock cows and heifers 3.00; milkers and springers, 35.00.

Calves 65; choice vealers 6.00; common, 4.50.

Hogs 285; select bacons 61.00 per head premium; bacons 7.75; butchers, 61.00 per head discount; heavy, 7.25; extra heavy 6.50; lights and feeders 7.75; sows, 6.50.

Sheep 35; choice handyweight lambs, 6.50; sheep 2.50.

### Exchanges

MONTREAL, March 28 (CP)—British and foreign exchange closed higher.

| | |
|---|---|
| Argentina, peso | .3559 |
| Australia, pound | 3.9588 |
| Austria, schilling | .1509 |
| Belgium, belga | .2107 |
| China, Hongkong dollars | .2059 |
| Denmark, krone | .2158 |
| Finland, markka | .0215 |
| Germany, reichsmark | .4068 |
| France, franc | .0663 |
| Great Britain, pound | 4.8962 |
| Holland, florin | .6793 |
| Hungary, pengo | .2997 |
| India, rupee | .3659 |
| Italy, lire | .0822 |
| Japan, yen | .2836 |
| New Zealand, pound | 3.8978 |
| Norway, krone | .2429 |
| Poland, zloti | .1805 |
| South Africa, pound | 4.8990 |
| Spain, peseta | .1376 |
| Sweden, krona | .2492 |
| Switzerland, franc | .3258 |

United States dollar, ⅛ per cent premium.

(Compiled by the Royal Bank of Canada).

### Vancouver Sales

VANCOUVER, March 28 (CP)—Mining shares sold on the Vancouver stock exchange today:

Listed: Bradian 1310; Bralorne 560; B R Con 2000; B R X 5500; Cariboo 525; Gold B 6100; Knot B 1800; Mak Bisco 2000; Meridian 11,500; Morning S 16,500; Nat S 4500; Nicola 700; Pioneer 570; Prem B 5000; Prem G 1700; Reno 1800; Sally 500; Wayside 2200.

Curb: Beaver S 2000; B C Nickel 1900; Can R 200; Congress 40,500; Dentonia 700; Dunwell 5875; Fawn 5000; Golconda 3700; Gold Mountain 500; Glacier Creek 5000; Grandview 3000; Grull W 1500; Hedley A 1300; Hercules C 23,000; Home 2000; Lakeview 5000; Minto 5670; Morton W 5000; Noble Five 8700; Pend O 500, Pilot 3700; Porter I 500; Sheep Crk 500; Silversmith 400; Snowflake 1000; United E 7500; Victrix 500; Viking 7500; Waverley 1000; Whitewater 3700; Tmir Yankee Girl 1500.

## Dow Jones Averages

| | | |
|---|---|---|
| 30 industrials | 100.59 | up 0.24 |
| 20 rails | 27.50 | off 0.41 |
| 20 utilities | 16.61 | up 0.19 |

## Vancouver Stock Exchange

| | Bid | Ask |
|---|---|---|
| A P Con | .06 | — |
| Amal Oil | .16½ | 17 |
| B C Packers | 16.00 | — |
| Bradian | 1.63 | 1.65 |
| Bralorne Gold | 8.15 | 8.30 |
| Bridge B Con | .06½ | .07 |
| B R X Gold | — | .19 |
| Cariboo Gold | 1.28 | 1.30 |
| C & E Corp | .72 | .75 |
| Coast Brew | 12.00 | 13.00 |
| Commonwealth | — | .04 |
| Gold Belt | .29 | .30 |
| Hargal Oil | .03½ | — |
| Home Oil | .55 | — |
| Int Coal | .19 | .23 |
| Knot Belle | .50 | .52 |
| Max Sucar | .33 | .35 |
| McLeod | .35½ | .40 |
| Meridian | .13 | 13½ |
| Model Oil | .19 | — |
| Morning Star | .07½ | .08½ |
| Nat Silver | .04½ | .04½ |
| Nicola | .07 | .07½ |
| Pioneer Gold | 10.00 | 10.40 |
| Premier Gold | 1.58 | 1.60 |
| Premier Border | .00½ | .01½ |
| Reno Gold | 1.41 | 1.42 |
| Reeves MacDonald | .11 | .14 |
| Sally Mines | .44 | .50 |
| Salmon Gold | .12 | .14 |
| Spooner | — | .21 |
| Taylor Bridge | .19½ | .21 |
| Vanalta | .08 | .10 |
| Wayside | .01½ | — |
| CURB | | |
| Alexandria | .01½ | — |
| Anaconda | .02 | .02½ |
| Allin Pacific | .01½ | .02 |
| Bayview | .00½ | — |
| Beaver Silver | .06 | .06½ |
| Bluebird | .01 | .01½ |
| B C Nickel | .48 | .55 |
| Big Missouri | .03 | .02 |
| Bunker H & S | 96.50 | — |
| Cand Rand | .05½ | .07 |
| Calmont Oil | .05 | — |
| Congress | .25½ | .26½ |
| Crow's Nest | .16½ | .17 |
| Dalhousie | .01 | — |
| Dalhousie Oils | .03 | — |
| Dentonia | .08 | .09 |
| Dictator | — | .02 |
| Dunwell | .12 | .13 |
| Easterest | .08 | — |
| Fairview Amal | .15 | .16 |
| Fawn Mining | .43 | .45 |
| Freehold | .07½ | .08½ |
| Geo Copper | .12 | — |
| Glacier Creek | .05½ | .05¾ |
| Golconda | .31 | .34 |
| Gold Mountain | .08 | .12 |
| Geo Enterprise | .02 | — |
| Geo River | .00½ | .01 |
| Grandview | .02 | .03 |
| Grange | .10 | .13 |
| Grull Wihksne | .07 | .07½ |
| Haida Gold | — | .04 |
| Hedley Amal | — | .26 |
| Hedley Sterling | .08½ | .10 |
| Hercules Con | .01 | .01½ |
| Highwood Sirees | .12 | .13 |
| Home Gold | .09 | .09½ |
| Indian Mines | .01 | — |
| Independence | .01 | .01½ |
| Knob Hill | .00½ | .01 |
| Knot Pioneer | — | .00½ |
| Lakeview | .00½ | .01½ |
| Lucky Jim | .02 | — |
| Mar Jon | .14 | .14½ |
| Mercury | .12 | .12½ |
| Merland | .16 | .17 |
| McGillivray Coal | .20 | .25 |
| Mill City | .07 | .10 |
| Minto Gold | .16½ | .17½ |
| Morton Wolsey | — | .01 |
| NoName Five | .08½ | .09½ |
| Pacalta | .07½ | .08 |
| Pend Oreille | .40 | — |
| Pilot Gold | .07 | .07¾ |
| Porter Idaho | .09 | .10 |
| Quesnelle Quartz | .15 | .20 |
| Ranchmen's | .93 | .97 |
| Reward | .03½ | .04½ |
| Royalite | 18.00 | 19.00 |
| Rufus Argenta | .00½ | .01 |
| Ruth Hope | .01 | — |
| Sheep Creek | 1.09 | 1.10 |
| Silverfrost | .01½ | .02 |
| Silversmith | .06½ | .06½ |
| Snowflake | .03½ | .01 |
| Taylor Wind | — | .19 |
| Union Empire | .00½ | .01 |
| Taylor Wind | — | .16 |
| United Empire | .02 | .03 |
| United Oil | .08 | .09½ |
| Victrix Gold | — | .20 |
| Viking Gold | .05½ | .06½ |
| Waterloo | .04 | .05 |
| Waverley Tang | .01 | .01½ |
| Wellington | .01½ | — |
| Whitewater | .03 | .09 |
| Tmir Yankee Girl | .57 | .60 |

## Toronto Stock Quotations

| | |
|---|---|
| Alexandria | .01½ |
| Algoma | .05½ |
| Ashley Gold | .18 |
| Barry Hollinger | .08 |
| Base Metals | .50 |
| Bankfield | .02 |
| Bear Exploration | .17½ |
| Big Missouri | .40 |
| Bobjo | .23 |
| Bradian | 1.65 |
| Bralorne | 8.40 |
| Brett Trethewey | .03 |
| B R X Gold | .18½ |
| Brownlee | .02 |
| Buf Ankerite | 9.75 |
| Buf Gin Gold | .01½ |
| Bunker Hill | .03½ |
| Can Kirkland | .02 |
| Can Malartic | .62 |
| Cariboo Gold Quartz | 1.27 |
| Castle Trethewey | .22 |
| Central Manitoba | .03 |
| Central Patricia | .21½ |
| Clericy | .08½ |
| Coast Copper | 1.75 |
| Cobalt Contact | .02 |
| Columbia | .11½ |
| Consolidated | 2.15 |
| Cons M & S | 128.00 |
| Dome | 38.75 |
| Dom Exploration | .08 |
| Eldorado | 1.30 |
| Falconbridge | 2.70 |
| God's Lake | 1.24 |
| Granada | .36 |
| Hardrock | .07 |
| Hollinger | 16.65 |
| Howey | .90 |
| Hudson Bay | 12.63 |
| Int Nickel | 24.12½ |
| Kirkland Lake | .47 |
| Lake Maron | .04½ |
| Little Long Lac | 3.65 |
| Lake Shore | 27.00 |
| McLeod Cockshutt | .03 |
| McIntyre | 44.25 |
| McVittie Graham | .20 |
| McWatters Gold | 1.75 |
| Mandamin | 2.02 |
| Malartic | .01½ |
| Maple Leaf | .07½ |
| Mining Corp | .80 |
| Moffatt Hall | .02½ |
| Nipissing | 2.15 |
| Noranda | 34.00 |
| Normetal | .17½ |
| Pend Oreille | .50 |
| Pickle Crow | 2.55 |
| Pioneer Gold | 10.25 |
| Premier Gold | 1.58 |
| Reno Gold | 1.42 |
| Sabscon | .09½ |
| San Antonio | 2.25 |
| Sheep Creek | 1.10 |
| Sherritt Gordon | .41 |
| Siscoe | 2.65 |
| Smelters Gold | .10 |
| South Tiblemont | .11 |
| Stadacona | .22½ |
| St Anthony | .23 |
| Sudbury Basin | 1.30 |
| Sylvanite | 2.00 |
| Teck Hughes | 5.14 |
| Toburn | 1.20 |
| Towagmac | .22 |
| Treadwell | .22 |
| Ventures | .89 |
| Waite Amulet | .60 |
| Wayside | .18 |
| White Eagle | .04 |
| Wright Hargreaves | 6.15 |
| OILS | |
| Acme | .22 |
| Ajax | .03 |
| A P Con | .09 |
| B A Oil | 14.87½ |
| Calmont | .05 |
| C and E Corp | .75 |
| Chemical Research | 1.74 |
| Dalhousie | .25 |
| Home Oil | .55 |
| Imperial Oil | 16.12½ |
| Int Petes | 60.75 |
| Merland | .16½ |
| Norbom | .01 |
| Oil Selections | .03½ |
| Olga | .03½ |
| Royalite | 18.25 |
| Sefton | .03½ |
| INDUSTRIALS | |
| Beatty Bros A | 10¼ |
| Bell Telephone | 136 |
| Brazilian | 6½ |
| Brew & Dist | .50 |
| Can Bread | 3 |
| Can Cement | 37½ |
| Can Car and Foundry | 4¾ |
| Can Ind Alc A | 8½ |
| Can Dredge | 38½ |
| Can Pac Railway | 3¾ |
| Cons Bakeries | 13 |
| Dist Seagram | 15½ |
| Dom Stores | 6½ |
| Ford of Canada | 27½ |
| Goodyear Tire | 125 |
| Hiram Walker | 27 |
| Imperial Tobacco | 13 |
| Loblaw A | 18½ |
| Massey Harris | 2½ |
| Standard Paving | .25 |
| Steel of Canada | 43½ |
| Walker Brew | 31½ |

## Quotations on Wall Street

| | High | Low | Close |
|---|---|---|---|
| Allied Chemical | 192 | 190½ | 190½ |
| American Can | 117¼ | 116½ | 117¼ |
| Am For Pow | 3½ | 3¼ | 3½ |
| Am Rad & Stg | 20½ | — | 20½ |
| Am Smelt & Ref | 33½ | 32½ | 32½ |
| Am Telephone | 102½ | 101½ | 102 |
| Am Tobacco | 73½ | — | 73½ |
| Anaconda | 10½ | 10¼ | 10½ |
| Atchison | 46½ | 46½ | 46½ |
| Auburn Motors | 17 | 16½ | 16½ |
| Balt & Ohio | 8½ | 8½ | 8½ |
| Bendix Aviation | 13½ | 13½ | 13½ |
| Beth Steel | 34½ | 34½ | 34½ |
| Can Pacific | 9½ | 9½ | 9½ |
| Canada Dry | 9 | 8½ | 8 |
| Cerro De Pasco | 41½ | 41½ | 41 |
| Ches & Ohio | 35½ | 35 | 35½ |
| Chrysler | 44½ | 43½ | 43½ |
| Con Gas N Y | 20½ | 19½ | 20½ |
| Corn Prod | 86½ | 86 | 86½ |
| C Wright Pfd | — | — | 7½ |
| Dupont | 90½ | 89½ | 90½ |
| Eastman Kodak | 130½ | 130½ | 130½ |
| Erie | 8½ | — | 8½ |
| Ford English | — | — | 7½ |
| Ford of Can | — | — | 27½ |
| Freeport Texas | 23½ | — | 23½ |
| General Electric | 22½ | 22 | 22½ |
| General Foods | 35½ | 35½ | 35½ |
| General Motors | 28½ | 27½ | 27½ |
| Gold Dust | 16½ | 16½ | 16½ |
| Goodrich | 8½ | — | 8½ |
| Granby | 6½ | 6½ | 6½ |
| Gri North Pfd | 10½ | 9½ | 10½ |
| Gri West Sugar | 25½ | — | 25½ |
| Hire Sound | 46½ | 46 | 46 |
| Hudson Motors | 7½ | 6½ | 7 |
| Inter Nickel | 24½ | 24 | 24 |
| Inter Tel & Tel | 8½ | 8½ | 8½ |
| Jewel Tea | 65½ | 65 | 65 |
| Kenn Copper | 16½ | 16½ | 16½ |
| Kresge S S | 20½ | 20 | 20 |
| Kroger G & Tel | 3½ | 3½ | 3½ |
| Lehn & Link | 15½ | — | 15½ |
| Mack Truck | 37½ | 30½ | 30½ |
| Milwaukee Pfd | 1½ | 1½ | 1½ |
| Montgomery Ward | 24½ | 23½ | 23½ |
| Nash Motors | 13½ | 12½ | 12½ |
| Nat Dairy Prod | 15½ | 15½ | 15½ |
| Pow & Lt | 6½ | 6½ | 6½ |
| N Y Central | 13½ | 13½ | 13½ |
| Nat Gas & Elec | 19½ | 19½ | 19½ |
| Packard Motors | 3½ | 3½ | 3½ |
| Penn R R | 18½ | 17½ | 17½ |
| Phillips Pete | 12½ | 11½ | 11½ |
| Pure Oil | 4½ | 4½ | 4½ |
| Radio Corporation | 4½ | 4½ | 4½ |
| Reds Exch Cr | 1½ | — | 1½ |
| Sears Roebuck | 47½ | — | 47½ |
| Safeway Stores | 25½ | 27½ | 27½ |
| Shell Union | 8½ | 8½ | 8½ |
| S Cal Edison | 15½ | 15½ | 15½ |
| South Pacific | 13½ | 13½ | 13½ |
| Stan Oil of Cal | 38½ | 38½ | 38½ |
| Stan Oil of Ind | 33½ | 33½ | 33½ |
| Stan Oil of N J | 38½ | 37½ | 37½ |
| Stewart Warner | 7½ | — | 7½ |
| Studebaker | 2½ | 2½ | 2½ |
| Texas Corp | 17½ | 17½ | 17½ |
| Texas Gulf Sul | 30½ | 30½ | 30½ |
| Timken Rollers | 30½ | — | 30½ |
| Under Elliot | 34 | — | 34 |
| Union Oil of Cal | 15½ | — | 15½ |
| United Aircraft | 11½ | 11 | 11 |
| United Biscuit | 22½ | — | 22½ |
| Union Pacific | 83½ | 82½ | 83½ |
| U S Cst Ird Pipe | 16½ | 15½ | 16 |
| U S Rubber | 11½ | 10½ | 11 |
| U S Steel | 39½ | 38½ | 38½ |
| Vanadium Steel | 14½ | — | 14½ |
| West Electric | 36½ | 35 | 35½ |
| Woolworth | 53½ | 52½ | 53½ |
| Wrigley | 73½ | — | 73½ |
| Yellow Truck | 3½ | — | 3½ |

## Montreal Stock Prices

| | |
|---|---|
| Telephone | 136 |
| Bell | 6½ |
| Can Fred | 27 |
| Can Pac | 6½ |
| Cement | 8½ |
| Gen Elec | 100 |
| Gypsum | 5½ |
| Int Al A | 8½ |
| Int Nickel | 24½ |
| Laurentide | 3 |
| Lake of Woods | 8½ |
| Mat Con | 20 |
| M L & S | 120 |
| Bridge | 25 |
| Glass | 117½ |
| Ont Wayne | 5½ |
| Ogilvie Flour | 3½ |
| Ont Nickel | 24 |
| Ont Steels | 3½ |
| Penman Power | 29½ |
| Provincial Brewing | 22 |
| Quebec Oil | 15 |
| Shawinigan | 140 |
| Steel Co | 7½ |
| Toronto Corporation | 15 |
| Preferred | 16 |
| Wabasso | 43½ |
| Winnipeg of Can | 2½ |
| Banks | |
| Brew | 10½ |
| Brew & Dist | 50 |
| B A Oil | 14½ |
| Can Celanese | 18½ |
| Can Dredge | 19½ |
| Can Malting | 30 |
| Dist Seagrams | 13½ |
| Dom Engineer | 21 |
| Home Oil | 55 |
| Imp Oil | 18 |
| Imp Tob Can | 12 |
| Int Petrol | 20½ |
| McColl Frontenac | 13½ |
| Mitrands | 24.50 |
| Penn Herney | 79 |
| BANKS | |
| Canada | 57 |
| Commerce | 150½ |
| Montreal | 181½ |
| Nova Scotia | 252 |
| Royal | 184½ |
| MISCELLANEOUS | |
| Dom Stores | 6½ |
| Ford Can A | 27½ |
| Laura Secord | 61 |
| Lob Grocs | 18½ |
| West Can Flour | 2½ |
| Walker Brew | 2½ |

## Montreal Silver Prices

MONTREAL, March 28 (CP).—Silver closed easier, sales were 41 contracts, May 20, July 1, Sept. 16, Nov. 4.

| | Open | High | Low | Close |
|---|---|---|---|---|
| May | 61.45B | 61.70 | 61.50 | 61.45B |
| July | 62.00B | 61.85 | 61.85 | 61.95B |
| Sept. | 62.60B | 62.96 | 62.75 | 62.55B |
| Nov. | 63.50B | 63.50 | 63.50 | 63.15B |

### Money

Closing exchange rates:

At Montreal: pound 4.89½; U. S. dollar 1.00½; franc 6.63.

At New York: pound 4.89½; Canadian dollar .99 7-16; franc 6.59½.

At Paris: Pound 75.00 francs; Canadian dollar 15.00 francs; U. S. dollar 15.17½ francs.

In Gold: Pound 116. 4d; Canadian dollar 99.02 cents; U. S. dollar 99.51 cents.

## CENTRAL BANK DEPOSITS UP

OTTAWA, March 28 (AP)—The weekly statement issued today by the Bank of Canada showed substantial increases in government deposits, also in sterling and United States funds held by the bank.

The figures released today, with the corresponding totals of a week ago in brackets follow:

Liabilities: Capital paid up $4,999,137 ($4,998,502). Notes in circulation $97,080,985 ($97,922,992).

Deposits: Dominion government $19,854,102 ($2,207,759); chartered banks $148,987,033 ($153,798,509); others $261,348 ($362,140); total $169,094,083 ($156,368,409); all other liabilities $310,954 ($387,896); total liabilities $274,464,290 ($249,683,600).

Assets: Reserve—gold coin and bullion $106,585,310 ($106,584,358); silver bullion $1,033,173 ($986,363); reserve in sterling funds $1,155,936 ($195,722); reserve in U. S. funds $6,57,571 ($196,018); total $115,591,986 ($107,962,662). Subsidiary coin $303,006 ($300,108). Investments—Dominion government short term securities $39,324,019 ($34,824,900); other Dominion government securities $115,013,636 ($115,013,636); total $154,337,655 ($149,838,537). Banks premises $24,195 ($9,311). All other assets $1,227,356, $1,573,180), total assets $271,484,290 ($249,682,600).

Ratio to net reserve to note and deposit liabilities 43.43 per cent (42.45 per cent).

## INDUSTRIALS ARE STRONGER

TORONTO, March 28 (CP)—The industrial market barometer registered a little more buoyancy at the close today as New York strengthened.

Heavy buying appeared in Nickel which advanced ¼ at 24¼. Imperial Tobacco and Brazilian closed ¼ higher. Ford A had a small advance on a light trade.

Steels and oils made up the strongest groups. In International Petroleum gained ⅝ to 30⅝. Canadian Car and Foundry issues turned over at gains of ⅝ to ⅞. Steel of Canada gained ⅛, Massey Harris added ⅛ and Cockshutt ¼. Bell Telephone was trimmed 2½ to 136½.

## BAR GOLD DOWN TWO CENTS

MONTREAL, March 28 (CP)—Bar gold in London down 2 cents at 135.02 an ounce in United States funds; 144s 10½ in British funds. The fixed $35 Washington price amounted to $35.17 in Canadian.

### Metal Markets

NEW YORK, March 28 (CP)—Copper quiet; electrolytic, spot and future, blue eagle, 9.00.

Tin steady; spot and nearby 47.62; future 47.20.

Iron quiet, unchanged.

Lead firm; spot New York 3.65; East St. Louis 3.50.

Zinc quiet; East St. Louis spot and future 3.90.

Aluminum 19.00 to 22.00.

Bar silver steady, unchanged at 61.

At London—Copper, standard spot £30 5s; future £30 12s 6d; electrolytic, spot £33 5s; future £33 15s.

Tin, spot and future £12.

Zinc, spot and future £13.

Bar silver quiet, 1-16 lower at 28⅝d.

## DROP AT COAST IN LOCAL MINES

### Ymir Yankee Girl Loses 3, Gold Belt, Kootenay Belle Each One

VANCOUVER, March 28 (CP)—Congress gold again featured on the Vancouver stock exchange today gaining 3 cents at 35½ in heavy trading. The rest of the list was generally weaker with only an odd gain registered. Trading totalled 232,975 shares.

Bralorne dropped 45 sto 8.15 and Pioneer Gold lost 10 at 10.00. Ymir Yankee Girl lost 3, Bradian was down 2 and Gold Belt, Kootenay Belle, Premier Gold, Dentonia and Minto lost a point each. United Emoire also lost a cent at 3. Dunwell gained 3 cents at 12, Reno was up a cent and Meridian firmed ½ cent.

B. C. Nickel was unchanged at 43. Pend Oreille lost 5 at 50 and Golconda at 21 was off 4.

Ranchmen's Oil lost 2 at 97 while Amalgamated gained ¾ cent at 16¼ and Crow's Nest was up 1¼ at 16½.

## C.P.R. PROFIT ON INCREASE

### February Figure Is $850,144 for Net

MONTREAL, March 28 (CP)—Net profits of the Canadian Pacific railway company for February amounted to $850,144 as compared with $818,520 in February, 1934, an increase of $31,624, officials of the company announced today. Gross earnings for February were $8,656,019 compared with $8,570,515 in February last year, an increase of $85,504, and working expenses totalled $7,805,874 as against $7,751,994 in 1934, an increase of $853,880.

For January and February net profits totalled $1,054,458, compared with $1,707,509 for the same period last year, a decrease of $653,051. Gross earnings were announced at $10,922,663, a decrease of $618,187 from last year's earnings of $17,540,850 for the same period. Working expenses in January and February amounted to $15,868,204, as against $15,835,340 in 1934, an increase of $34,864.

### BONDS HELD BY CANADA

OTTAWA, March 28 (CP)—Federal government bonds direct and guaranteed, subject to call without notice, total $265,044,755, according to a return tabled by Finance Minister E. N. Rhodes in the house of commons today. Direct and guaranteed bonds with call provisions total $1,585,037,365, the return stated. The question was asked by Ian MacKenzie (Lib., Vancouver Center).

## Charters of All Mine Locals in Alberta Are Suspended by International President

DRUMHELLER, Alta., March 28 (CP).—Suspension of the charter of District 18 of the United Mine Workers of America, embracing all mine locals in Alberta, was announced today by International President J. L. Lewis, effective on April 1.

In a communication to all the branches, he stated he has appointed Robert Livett and Angus J. Morrison as International officers in charge of district affairs until the ban is lifted.

Reason for the drastic action, at a time when miners and operators are negotiating a new wage scale agreement, is given as "in the interests of the members."

Union officials here claim the real reason for Lewis' move is the rise of a strong rank and file movement within the district. At recent district elections, this movement threatened to oust President Livett and Secretary-treasurer Morrison.

EDMONTON, March 28 (CP) — About 1500 miners in Edmonton and between 4000 and 5000 in the district are affected by the suspension of the U.M.W.A. charter in Alberta, and the report of this drastic action created great interest among them today.

Miners here said recent activity among miners had led to the possibility of the International union "general," J. L. Lewis, losing control of the situation in Alberta.

Some weeks ago, "General" Lewis sent a personal representative, Frank Hays, to Alberta, to investigate the situation, and the suspension of the charter, it is said, was undoubtedly the result of Hays' findings.

Strong opposition to the International union has arisen in recent times from the "National" union of miners. The International union officials claim this so-called "National" union is a Communist organization.


EXPLOSIVES AND INDUSTRY

Twenty-three years ago Harry Oakes staked the first claim on the Lake Shore Mine at Kirkland Lake, Ontario. Today this mine stands almost unique in the history of Canadian mining in the fact that it is still controlled by its original prospector.

Before staking Lake Shore, Harry Oakes had been prospecting in many places. He started his exploring during the time of the Gold Rush of '98 in the Yukon. Since then he has been in such countries as Alaska, the Philippines, Australia, New Zealand, Mexico, California.

The first ore at Lake Shore was milled in March 1918 and by November of that year the total amounted to 14,040 tons. Since that time the tonnage has steadily increased until at the end of June 1934 some 4,805,609 tons had been milled with a Bullion production value of $66,826,126.00.

There is a particular C-I-L explosive available for every type of mining operation. C-I-L Magazines are maintained across the Dominion to render the fastest possible service in the delivery of C-I-L Explosives.

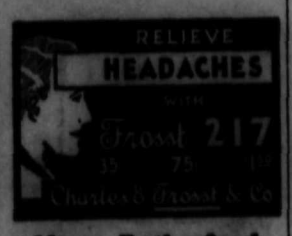


Mann, Rutherford Drug Co.


# BEAVERS BEAT PROVIDENCE 1-0

QUEBEC, March 28 (CP).—Quebec Beavers tonight shut out Providence Reds 1-0 and extended the Canadian-American Hockey league semi-final playoff series to a third game. Providence won the first here on Tuesday night 3-1 and they will clash in the deciding game at Providence on Saturday night, the winner meeting the league-leading Boston Cubs in a series for the Fontain cup.

Five thousand fans saw little Leo Bourgault, Quebec defenceman, score the only goal. Bourgault, veteran of National Hockey league warfare with Rangers, Ottawa and Canadiens, took Whitey Fields' pass from a faceoff and hoisted the puck past Paddy Byrne on a drive from the blue line.


THE NEW 1935

AIRSTREAM EIGHT

UPHOLDING EVERY TRADITION OF CHRYSLER LEADERSHIP
THE NEW 1935
AIRSTREAM CHRYSLER
NOW ON DISPLAY AT
Peebles Motors Ltd.
Nelson Dealers for Chrysler and Plymouth Cars
PHONE 119 113 BAKER STREET



Week-End SPECIALS

DRESSES
A rack of dresses in the 1935 Spring styles at—
$9.95

SLIPS
A special purchase of silk slips to sell at—
$1.00

James Weir & Son
THE EXCLUSIVE STORE
Phone 151 Agents for the Queen Dress


## MORE ABOUT MUSIC FESTIVAL

(Continued From Page One)

Central school, the fourth contestant received 79 and 77 points.

MISS HORWELL'S CHOIR WINS

Miss Eva Horwell's class won the day schools choir competition for grades III and IV with 84 and 83 points while again second honors went to a Nelson class with 82 and 83 points that was conducted by Miss Greta E. Curwen of the Hume school. Miss Curwen's entry held the Ross Fleming shield which is the prize for this competition, last year. The Hume school entry was only two points lower on the first number which was "Under the Greenwood Tree" (Unison)—Dunhill but equalled first standing on the second, "Cuckoo' (Unison)—Martin Shaw. Both numbers were accompanied.

Honors for third place went to the Trail Central school choir conducted by Miss Jean I. MacKinnon—points being 80 and 83. Miss Winnifred Borthwick's Nelson Central school choir took fourth place with 80 and 82.

The McLean school choir of Rossland conducted by Miss Nina Jackson, the fifth entrant, made marks of 79 and 81 respectively.

Only one choir was entered in the contest for grades 7 and 8. 20 to 60 voices, but attained fine marks for its efforts. A choir of the Central school under the baton of Miss Florence L. Rutledge received marks of 84 and 82 on the two respective test pieces to take the Trail Mercantile cup which Miss Rutledge's class also held last year. The pieces were "Shepherds and Maidens" (Unison)—Lotti and "Golden Slumbers" (with descant), arranged by Thiman. Mr. Jones commended the choir's voice flexibility, the choir being well trained. The choir's interpretation was good and he considered it one of the best presentations of the afternoon.

NELSON CHOIRS WIN

So keen was visiting competition in grades V and VI school choir competition, that two Nelson choirs tied for first place with a total of 165 points each. Central school choir, conducted by Miss Winnifred Borthwick attained 83 and 82 marks for the two pieces while the Hume school choir, conducted by Miss Greta E. Curwen made 82 and 83.

Second place went to the East Trail choir, Miss Eva Horwell conducting, with 81 and 81 points.

Each following choir was close behind. The McLean school choir of Rossland, conducted by Miss Nina Jackson, received 80 and 80 for a total of 160. The Trail second school under Miss Florence Routledge, was only a point lower, with 79 and 80.

After the first hearing of the five contestants the adjudicators remained undecided, as to who should receive first place honors, and asked Miss Borthwick's choir to return to the stage to repeat its numbers.

EAST TRAIL WINS GYRO SHIELD

To the East Trail school, Grades 1 and 2 choir went the Nelson Gyro club championship shield. For attaining the highest marks in any school choir competition. The aggregate was 168.

FORKS SWEEPS ELOCUTION

In the elocution classes, Grand Forks took a big share of the honors, taking first place in the under nine years class, first place in the under 11 class, first, second and third place in the under 13 class, third and fourth in under 16 and Nellie Gowans took the Wood, Vallance cup.

As Joan Peterson had left the K.P. auditorium after winning first prize for elocution for girls under 13 years of age, Nellie Gowans, winner of the under nine years class, and Winona Liversidge, winner of the under 16 years class, each repeated of their two pieces to compete for the cup donated by the Wood, Vallance Hardware company, which had been held by Miss Gloria Stone of Nelson.

Mercer McLeod, who adjudicated the elocution, stated that he had no choice in awarding the cup to Nellie Gowans, and felt confident that a great future waited her in elocution.

Results were:

Class 69—Elocution, under nine years: "The Little Princess," Rose Fyleman, and "London Square," Doris Rowley, Nellie Gowans, Grand Forks, first, 73 and 79, total 152; Verna Mae Blackwell, Nelson, second, 72 and 73, total 145.

Class 70—Elocution, under 11 years: "Grasshopper Green," Anon, "To the Ladybird," Anon. Rowland Harrison, Grand Forks, 65 and 66, total 131; Susan Tawes, Nelson, only other entrant, did not compete.

Class 71 — Elocution, under 13 years: "The Hayloft," R. L. Stevenson, and "Climbing," Charlotte F. Gilman. Joan Peterson, Grand Forks, first, 77 and 75, total 152; Grace Hull, Grand Forks, second, 70 and 69, total 139; Lillian Hansen, Grand Forks, third, 69 and 69, total 138; Avonia Stuart, Nelson, fourth, 66 and 67, total 133; Margaret Spiers, Nelson, fifth, 65 and 67, total 132.

Class 72 — Elocution, under 16 years: "The Shepherdess," Alice Meynell, and "Daffodils," William Wadsworth. Winona Liversidge, Nelson, first, 75 and 77, total 152; Brownie June Schupe, Nelson, second, 74 and 76, total 150; Virginia Vant, Grand Forks, third, 72 and 73, total 145; Lillian Gowans, Grand Forks, fourth, 67 and 69, total 136.

Class 74 — Elocution, under 19 years: "The Unnamed Lake," Frederick G. Scott, and "Laugh and Be Merry," John Masefield. One entrant, Miss Gloria Stone, Nelson, 78 and 78.


For Wet Days

MEN'S TRENCH COATS
$7.95
BLACK PROOFED RAIN COATS
$5.50
BOYS' SLICKERS
$3.75

CHARLES MORRIS
511 Baker Phone 147

SATIN-GLO SALE
FOR ONE WEEK ONLY
FRIDAY, March 29th to SATURDAY, APRIL 6TH.
PLAN YOUR SPRING DECORATING NOW AND TAKE ADVANTAGE OF THE SAVING TO BE MADE ON
SATIN-GLO
ENAMEL—For Furniture
VARNISH—For Floors
SATIN FINISH—For Walls.
Phone or Write for Color Card
Wood, Vallance Hardware Co., Ltd.


# BRITISH NAVAL STRENGTH WEAK

## At 48 Per Cent of What It Was in 1914 Says Hailsham

BIRMINGHAM, Eng., March 28 (AP)—Although Europe is resounding with the marching feet of increasingly larger armies, Great Britain's strength, both on land and sea, is less than before the Great war, Viscount Hailsham, secretary of state for war, said tonight.

Citing figures at a political meeting to show that Britain has set a disarmament example, Viscount Hailsham said the regular army outside of India was 185,000 before the war whereas it is 152,000 today; and the territorial army had an actual enlisted strength of 245,000 in 1913 against 130,000 now.

He placed the navy's strength at 48 per cent of the 1914 level.

## To Print Election Lists This Week

OTTAWA, March 28 (CP).—The election lists will be printed and bound this week, Secretary of State C. H. Cahan told the house of commons today. The lists for 214 ridings are complete and 29 others in type.

Two polling divisions in the ridings of Skeena, B.C., are not complete, Mr. Cahan said. So far, he could not learn if the polling divisions existed.

Some idea of the work of the government printing bureau could be determined from the fact the lead needed to print the lists weighed 350 tons the state secretary said.

## BYELECTION IN WEST EDINBURGH

LONDON, March 28 (CP Cable).—A by-election will be necessitated in the West Edinburgh riding as a result of today's appointment of W. G. Normand, K.C., the sitting member, as lord justice-general of Scotland and lord president of the court of session. He succeeds Lord Clyde, who held the positions since 1920, and has now retired.

W. G. Normand was elected Conservative member for West Edinburgh in the general elections of 1931.

## Bennett's Speeches for Radio Translated by Government Men

OTTAWA, March 28 (CP).—The radio speeches of Premier R. B. Bennett were translated into French in the government translation bureau, it was announced in the house of commons today by Secretary of State C. H. Cahan.

He was unable to say who paid the bills but, in the past, the prime minister always paid for work of that kind.

William Duff (Lib.-Antigonish-Guysborough) said it was a serious thing if anyone could have translation done in the bureau, especially on private political speeches.

FOR C.N.R. DEFICIT

OTTAWA, March 28 (CP).—With practically no discussion, the house of commons today passed a vote of $48,407,000 to cover the Canadian National railway deficit of 1934.

## Plans Drive for Free Government Credit in U. S. A.

WASHINGTON, March 28 (AP)—Representative Wright Patman, Texas Democrat, disclosed today he is planning a drive for "free government credit" as a follow up to his $2,000,000,000 currency expansion-bonus proposal.

Denouncing present public financing methods as "an imbecilic system to benefit the bankers," Patman said he proposes to:

Save the government more than $750,000,000 annually in interest charges by retiring the $28,500,000,000 public debt.

## More Honors for Duke Gloucester

LONDON, March 28 (AP)—The King greeted the return home of his globe-trotting son, the Duke of Gloucester, by conferring upon him tonight the highest rank in the honorary order of St. Michael and St. George.

A court circular from Buckingham palace announced that the duke had been invested with the insignia of the Knight of the Grand Cross of that order upon his return from a seven months good will trip to the antipodes.

## Gasoline Loss Heavy at Haney

HANEY, B.C., March 28 (CP).—Opening of the main feed line from the Imperial Oil company's storage tank this week by persons unknown resulted in the loss of a large quantity of gasoline, it was reported today.

## Too Late to Classify

SINGLE HOUSEKEEPING ROOM IN K.W.C. Block. (743)

FOR RENT—SUITE. APPLY FLOATing house east of Veneer factory. (741)

## NEWS OF THE DAY

Ladies Guest Night. Saturday Night, Melody Makers. (740)

General meeting of auditorium compaign committee at 8 tonight. (745)

Try our Special Home-made loaf next time you order bread from your Grocer or Phone 690. Ledingham's Sanitary Bakery. (744)

See the unusual cross stitch, flower embroidered afghan and cushion by Mrs. Graham's circle in Standard Furniture. (742)

C. C. F. whist and dance Eagle hall tonight, March 29th, 8 p.m. Refreshments. Harold Brown's Orch. 35 cents. (708)

TODAY—is the day you get your week-end eats at St. Paul's Church Parlors 3 to 6. Come and bring your friends. (734)

GREYHOUND LINES
Spokane to prairie points via Kingsgate-Cranbrook now operating. (739)

NELSON LITTLE THEATRE PRESENTS THE THREE ACT FARCE COMEDY MRS. BUMPSEAD-LEIGH, OPERA HOUSE, APRIL 1st & 2nd. TICKETS AT GILKERS, 50c (733)

CASTLEGAR FERRY

Beginning Monday, April 1st, this ferry will operate from 7 a.m. until midnight. Prov. Public Works. Rossland-Trail District. (737)


Chesterfield Suites

We have just received another car of these beautiful suites, in mohair, tapestry and rayon coverings. Prices ranging from—
$95.00 to $165.00

Special Offering
TAPESTRY SUITE
9 pieces—Chesterfield, 2 chairs, table and end table, floor lamp, table runner and table lamp ..... $122.00

STANDARD FURNITURE COMPANY
COMPLETE HOUSE FURNISHERS
The Store of Service and Satisfaction


## MORE ABOUT URGES GOLD BONUS

(Continued From Page One)

pects were bright for scarcity and higher prices.

NATIONAL PENSION

A national pension scheme to increace purchasing power was endorsed by Dr. Gershaw who suggested monthly payments of $50 to every man and woman over the age of 60. The money could be drafted from excessive profit taxes and currency expansion.

J. A. Fraser (Cons., Cariboo) said Mr. Woodsworth as leader of a political party had not submitted a single suggestion of a policy.

"They don't amount to anything," he said, speaking of C.C.F. members, "and they never will amount to anything so long as they carry on in their impractical way."

Substantial improvement had taken place in trade and industrial conditions in Canada, said Mr. Fraser, due to the Empire trade agreements and other tariff action of the government. Canadian lumber exports had reached an all-time peak in 1934 and exports of agricultural products, such as bacon, had also increased.

Dealing with the steps taken for unemployment relief Mr. Fraser said he could not understand why there had not been more improvement and why there were still so many demands for relief. He thought the mayors of cities and some provincial authorities were not justified in "throwing up their hands and refusing to continue to handle relief." A little more intensive effort and a little courage would produce some results, he said.

Mr. Fraser urged encouragement of gold mining as a means of providing employment and creating new wealth. He believed the production of gold from low grade ores should be assisted.

Mr. Woodsworth said the government this year and last had broken new legislative ground "but I submit that the program offers no solution of our outstanding economic problems."

The C.C.F. leader pressed the Liberals to state their alternative policies. It was not enough for them to urge a general election.

Two of Canada's major problems—debts and unemployment—were getting worse all the time, Mr. Woodsworth said. He claimed that in 90 towns and cities, 16.7 per cent of the entire population was on relief while the ratio of relief expenditure to the entire expenditure was 10.3 per cent.

Unearned incomes in Canada must be considered, Mr. Woodsworth said. Most of Canada's fortunes debated from the war "some made by plain graft, others by the granting of special privileges."

Mr. Woodsworth referred to slums in Toronto and Montreal, urging that the dole be eliminated and a national housing scheme substituted.

"We have reached the point," Mr. Woodsworth declared, "when we shall have to regard the great resources and equipment of this country as essentially the property of the Canadian people to be administered for the needs of the masses."

Eleven thousand Canadians, each with an income of $1000 or over, received more each year than 400,000 of the poorest paid workmen, the C.C.F. leader declared. Eighty per cent of the people were paid $1500 a year or less and the remaining 20 per cent earned almost half the total income of the country.


We Are Very Particular About Your Spring Suit

We're mighty particular. While we fit you carefully because we want you to enjoy your clothes, we have still another reason—frankly selfish.

We know that the clothes which give you a smart appearance are a very good ad for us—and we want you come here again and again, too.

SUITS $20 to $37.50

EMORY'S LTD.


## Verdun Out of Junior Series

MONTREAL, March 28 (CP).—Sudbury Cub Wolves advanced to the eastern Canada junior hockey final here tonight with an 11-7 win over the gallant Verdun Maple Leafs. Sudbury won the first game in Toronto Monday night 9-4 and took the series in two straight games. They will meet Ottawa Rideaus in the first of their two-out-of-three eastern final in Toronto next Monday night.

## BATTLEFORD 8, PORT ARTHUR

WINNIPEG, March 28 (CP).—North Battleford Beavers trounced Port Arthur Bearcats 8-2 here tonight in the first of a three-game series for the western Canada senior hockey championship and the right to travel east in search of the Allan cup. The second game will be played Saturday night.

## Brief Presented

NANAIMO, B.C., March 28 (CP).—A joint brief from the Nanaimo city council, board of trade and Vancouver Island bureau of mines was presented to Mr. Justice M. MacDonald of the royal commission investigating coal and petroleum products in British Columbia, when the commission opened its initial session in Nanaimo today.


Protect Your Health

If you are sick, pressure on nerves is the cause. The neurocalometer and X-Ray are the instruments of the up-to-date chiropractor. Why? Because by their use they remove all guesswork. Therefore, chiropractic has advanced into the field of science. Don't let anyone guess what your trouble is when there is a way of knowing.

J. R. McMILLAN, D.C.
PALMER GRADUATE
McCulloch Block Nelson, B.C. Over Standard Cafe



FIRST OF THE MONTH
FOOD VALUES
FRIDAY and SATURDAY
That Will Give You Extra Value for Your Money
ALL CHARGEABLE TO YOUR APRIL ACCOUNT

SPECIALS IN CANNED GOODS

| | | |
|---|---|---|
| NABOB GREEN CUT BEANS | 2 tins | 25¢ |
| ROYAL CITY TOMATOES—2½s | 2 tins | 23¢ |
| ROYAL CITY CROSBY CORN | 2 tins | 25¢ |
| MALKIN'S BEST SPINACH—2s | 2 tins | 35¢ |
| GARDEN PEAS—2s | 2 tins | 25¢ |
| SWIFT'S COTTAGE ROLLS—3 to 4 lbs. | Lb. | 23¢ |
| BROWN SUGAR | 3 lbs. | 19¢ |
| SWANSDOWN CAKE FLOUR | Packet | 33¢ |
| SMYRNA COOKING FIGS | Lb. | 9¢ |
| GRAPEFRUIT—Malkin's New Pack | Tin | 23¢ |
| DATES—Fresh Stock | 3 lbs. | 25¢ |
| OYSTERS—Pride of Gulf, Tall Tins | Tin | 19¢ |
| SARDINES—Yacht Norwegian | 2 tins | 22¢ |
| CRAB MEAT—Columbia's ½s | Tin | 23¢ |
| WALTERS ENGLISH TOFFEE | Lb. | 35¢ |
| CAMPFIRE MARSHMALLOWS—Fresh | Lb. | 29¢ |
| GRAPE NUT FLAKES | Pkt. | 10¢ |

FRUITS -- -- VEGETABLES

POTATOES—Grand Forks No. 1; 100-lb. sack $1.15
FRESH NEW CARROTS ..... 4 lbs. 23¢
Fresh Asparagus, lb. 33¢ Cook Apples, 8 lbs. 25¢
Fresh Spinach, 2 lbs. 29¢ Bananas, lb. ..... 10¢
SUNKIST ORANGES—Medium size ... 2 doz. 75¢

BACON
SWIFT'S PREMIUM 1-LB. PKT.
39¢

DEMONSTRATION BORDEN'S MILK PRODUCTS

WHEN YOU THINK OF GROCERIES, THINK OF THE STAR

EGGS
Fresh Local Grade A Pullets
2 doz. 45¢

| | |
|---|---|
| SALT: Regal or Iodized; carton ... | 10¢ |
| MALKIN'S BEST TEA: lb. ..... | 49¢ |
| MALKIN'S BEST COFFEE: lb. ..... | 39¢ |
| TUNA FISH: Friar ½s; tin ..... | 10¢ |
| CHICKEN HADDIE: large tin | 15¢ |

House Cleaning Needs

| | |
|---|---|
| BROOMS: Good quality, 5 string, medium ..... | 45¢ |
| Heavy ..... | 59¢ |
| P. & G. SOAP: 3 bars ..... | 10¢ |
| JOHNSON'S FLOOR WAX: Tin ..... | 69¢ |
| CHIPSO: Large pkt. ..... | 19¢ |
| EUREKA BLEACH: 2 bottles ..... | 25¢ |

STAR GROCERY
11—PHONES—10
Phone your orders—Free Delivery to all parts of the city. Freight Prepaid on All Orders Over $10.00



TODAY and SATURDAY CAPITOL
Brings a New Delight .... in This 4-Star Family Entertainment!
THE PICTURE MAGNIFICENT! The epitome of all that is superfine in acting, writing, directing and drama!

CLAUDETTE COLBERT
in Jannie Hurst's
"IMITATION OF LIFE"
With Warren WILLIAM, Rochelle HUDSON, Louise BEAVERS
Baby Jane—Ned Sparks

Extra
Charlie Chase in 'CHASE OF PIMPLE ST.'
"GODDESS OF SPRING" SILLY SYMPHONY
—News of the World—