1541

News of the CITY CHURCHES See Page 9

The Daily News

GOV'T OF THE PROVINCIAL LIBRARY VICTORIA B C

Townsend and McLARNIN WIN See Page 7

VOL. 28. NELSON, B. C. SATURDAY MORNING, DECEMBER 14, 1929 NO. 206

HOUSE OPENS JANUARY 28

Nelson C.P.R. First Aid Team Is Defeated For Title by Windsor Police

OTTAWA, Dec. 13—The all-lines championship in the C.P.R First Aid competition was won here today by the Windsor station police team. It is stated that this is the first occasion in the history of the competition in which the all-lines championship has been won by a police team. The Winnipeg team got 315.5 points out of a possible 425.

The score of the Nelson shop's team which was the runner-up was 268.5.

The Windsor station police team was composed of Owen Tomlinson, Wm. Peterson, Ernest G. Wykes, Wm. N. Allison (Captain), and A. H. Scott.

Members of the Nelson team were, Walter Crowther, Jos. Fairbourn, Wm. Woods, Fredk. Blakeman (Captain), and John Sharpelow.

The Montreal team came second this year for the Eastern Shaughnessy shield which is the big shield held in the police competition. The Nelson team holds the Western Lines shield in Railway first aid competition for the present year.

CHRISTMAS CHEER FUND SWELLS AT INCREASING RATE

Jumps $323.50 Yesterday; New Total of $887.50; Objective Still Distant

Christmas prospects for Nelson's needy citizens looked much brighter yesterday when $323.50 in donations rolled into the coffer of the Nelson Christmas Cheer fund creating a new total of $887.50. This new total leaves the season's objective of $1500 still a matter $612.50 distant. Only 11 days remain in which donations may be made to the fund.

In addition to the donations of money received yesterday from various business houses and individuals Nelson, Renwick's Transfer company donated a ton of coal to the cause of the needy.

Donations previously acknowledged $64.00.

Muriel and Lois Whimster	$5.00
J. M. Gordon	5.00
Ed and Theodora Rhodes	2.00
Staff Royal Bank	8.00
H. B.	1.00
Rees	1.00
B. Crowther	1.00
E. Annable	5.00
James Weir	2.50
Jos. Madden	5.00
Woolworths	12.50
Geo. Thurman	3.00
Helen Murphy	1.00
E. Grey	1.00
R. Ramsden	5.00
Miller Court & Co., Ltd.	10.00
Burns & Co.	5.00
Cabinet Cigar Store	2.00
Jack Vanhorne	1.00
. Lauritz	1.00
Hole Drug Co.	5.00
S. McKinnon	1.00
N. Thompson	1.00
Hunter Electric	3.00
Wilton	1.00
S. McGregor	5.00
Wondyland	2.00
A. Gilker	5.00
Will	2.00
. Mack	5.00
E. Kirby	5.00
Gardner Denver (Canada Ltd.)	2.00
W. Ferguson	2.00
L. Bruce Co.	10.00
Hann, Rutherford Co.	5.00
R. Wilson	5.00
Crystal Creamery Co., Ltd.	15.00
Capitol Theatre	5.00
Ian Crannage	2.00
Hole Five Mines, Ltd.	10.00
J. Gerbracht	2.00
Teague	2.00
W. Steele	1.00
D. Blackwood	5.00
Rose & MacKenzie	10.00
B. Morrison	2.00
Grocery	10.00
Scythe's Pharmacy	5.00
H. Graham	2.00
A. Acton	2.00
W. Appleyard	2.00
S.S.S.	2.00
A. West	2.00
T. Horswill	2.00
Utility Washer Store	5.00
Morris, Ltd.	5.00
Johnny Collinson	2.00
M. Ludwig	2.00
Grocery	2.00
Campbell	3.00
F. McHardy	5.00
Arneson	2.00
H. Green Co.	10.00
Ewing	2.00
O. Patenaude	5.00
A. Kerr	5.00
E. L. Dewdney	5.00
J. Robertson	2.50
J. Dunnett	1.00
City News	25.00
A. Smith	1.00
Hunden	1.00
Lakes	10.00
Y. Z.	2.00
Hospital	10.00
Seaman	2.00
and Mrs. J. Simmons	2.00
Catholic Daughters America	3.00
Total	887.50

Renwick's Transfer 1 ton coal.

Homeless Tot Wants New Nose; Judge to Play Santa Claus

SPARTA, Wis., Dec. 13.—Eight year old Doris Gray, whose mother is dead and father missing, wants Santa Claus to bring her a new nose. She wrote a letter to Santa, which appeared in the Sparta Herald, and which asked for only one gift—a nose. Doris lost her nose several months ago when a cupboard tipped over on her.

County Judge H. A. Richards is playing Santa before Christmas eve, and has arranged for Doris to go the Wisconsin general hospital at Madison for treatment.

TWELVE TONS OF TURKEYS FOR MEN AT TRAIL SMELTER

TRAIL, B. C., Dec. 13.—S. G. Blaylock, vice-president and general manager of the Consolidated Mining & Smelting company, has announced that over 12 tons of turkeys would comprise the company's Christmas gift to married employees, continuing a custom of recent years.

Over a carload of turks have been purchased for distribution this year If they were placed end to end it is estimated the line would reach from smelter hill past the bridge, a long chew for Christmas day.

SIFTON HAS PLANS FOR OPPOSITION

Would Form Party Outside Liquor Question to Oppose Ferguson

TORONTO, Dec. 13—Amplifying his statement earlier in the day advocating the creation of a new opposition party in Ontario Harry Sifton, prominent Liberal of this city, said tonight there was a great career for some one capable to taking the leadership in the proposed party.

Sifton said he himself had not the remotest thought of taking such a leadership, but he envizioned great *success for any one assuming command* of the party, and opposing the present government without allying to any prohibition policy.

"My opinion is that there is a great area of public thought that is just as much opposed to Premier Ferguson as I am, but cannot bring itself to voting with the Liberals against his liquor policy, or with the bone dry progressives." Mr. Sifton said. "I believe these people, who oppose Premier Ferguson on every*thing but the liquor question, could* be brought together in a great new opposition party."

Mr. Sifton suggested the new party "might be willing to extend government control regulations to include sale of beer and wine by the glass in licensed and supervised places."

Mass meetings should be held in every riding, Mr. Sifton said, and at each of the four delegates should be selected to attend a provincial meeting in May or June.

Volcanoes in Alaska Spout Forth Again

DUTCH HARBOR, Alaska, Dec. 13.—Reports that seven volcanoes on the eastern Aleutian islands and the southern coast of the Alaska peninsula were again spouting flames and spreading dense sulphur smoke in the first gen*eral outburst in that region since 1928,* was believed by marine men here today to indicate that island and coast contours there were again being altered.

Crew of the steamer Starr arrived here today with reports that the volcanoes Katmai, Pavlof, Mageik, Kagamil, Akutan, Chiginagak and Shishaldin were unusually active. All of the volcanoes are remote from civilization but a few Indian settlements are on the islands near some of the peaks.

HUNTING TRAGEDY IN THE NORTH WILL BE INVESTIGATED

PRINCE ALBERT, Sask., Dec. 13.—Meagre details of another north hunting tragedy were revealed today in a phone call to the R. C. M. P. headquarters here that an unidentified hunter had been found shot to death at Birch Lake, a lonely spot in the northland, 60 miles from here.

Constable Marcou, of the R. C. M. P., and Coroner Dr. R. L. King, set out immediately on the long journey, part of which will be by motor, and the remainder by horse and sleigh.

It is doubtful if they will return to the nearest point of telegraphs and telephone communication with cizilization until late Saturday. The report stated the victim had apparently been dead for some time.

REPORT PROGRESS ON THE NATURAL RESOURCES ISSUE

OOTAWA, Dec. 13.—After a day spent in cabinet discussion of the natural resources problem. Premier Mackenzie King reported progress this evening. Today Premier Bracken confered with the Dominion government respecting the few points of detail which remained to be cleared up before *the agreement between Canada and* Manitoba, for the return of the resources to that province is concluded. It is probable the whole Manitoba matter will be cleared up by tomorrow, and that Mr. Bracken and his *colleagues will be able to go west to*morrow night, with the work completed

MISSIONARIES WELL

PHILADELPHIA, Dec. 13.—Word was *received here today* that all was well with the Catholic missionaries at Kanchow, Kiangsi province, China, where disturbances were recently reported and where some anxiety was expressed by the missionaries over their own safety.

Oliver and Latimer Carry Guns

EACH GIVEN PERMISSION PENTICTON

Latimer First Granted Use to Carry Arms for Own Protection

CITES THREATS AS THE NECESSITY

Oliver Appeals on Same Terms and Is Accorded Same Privilege

PENTICTON, Dec. 13.—Both Charles Oliver and Dr. V. E. Latimer have been given permission to carry guns, as the outgrowth of anonymous threats whoch they state they have received. Oliver is charged with forcible seizure of Dr. Latimer in Penticton's recent tar and feather case, and is at liberty on bail of two thousand dollars pending trial at the Vernon assizes in June.

Citing anonymous messages and telephone calls, some threatening injury, Dr. Latimer appeared before Magistrate George Guernsey and asked the right to protect himself in case of attack

The magistrate, after ascertaining that the chief of police had no objection, granted Dr. Latimer's request.

Oliver later appeared before the magistrate and, on the same grounds was given permission to carry a gun.

MacALPINE RESCUE FLYERS STRANDED IN NORTH ON LONG TREK

Two of the MacAlpine rescue flyers, J. D. Vance, and B. S. Blasdale, both pilots of the Northern Aerial Mineral Explorations limited, are at present contemplating a 600 mile march through the frozen snows from Baker lake, where they were stranded, to Churchill.

The two had been one of the many parties sent out to hunt for Col. MacAlpine and his seven companions, but had met disaster at Baker lake, when a heavy wind blew the tail piece off their plane They were stranded for some time, and are at present waiting a chance to trek out by dog team.

MAY OFFER AGNES MacPHAIL PLACE IN THE SENATE

OTTAWA, Dec. 13—The Ottawa Evening Citizen, in its news columns, today carries the following:

"*According to gossip, which prevails* here in high circles, the first woman senator will come from Ontario. It will not be surprising if Agnes McPhail, M. P. is given the refusal of it, but, in all likelihood, if this course is fol*lowed, it will be a refusal. Miss Mc*Phail has never displayed any abiding affection for the upper house. Her references to it have always been critical; nor is it likely that she would relish the role of feminine reformer of *the second chambr.*"

Consider Curtailing Bulk Movement of Woman Immigrants

OTTAWA, Dec. 13—A resolution recently passed by the Canadian council on the immigration of women asking that *bulk movement of unaccom*panied women from Central Europe to Canada be discontinued for the year 1930, will be given careful consideration, it was stated at the department of immigration today. The council further took the position that any future movement of this kind should not be permitted until after careful examination.

CALLES CHARGED CONSPIRACY FOR DEATHS, MEXICO

LAREDO, Tex., Dec. 13—Sheriff A. J. Cofren of Webb county, today *held a warrant for the ar*rest of Plutario Elias Calles, former president of Mexico, charged with conspiracy in the

execution of General Lucio Blanco and Col. Aurelio Martinez, seven years ago

District Attorney Valls alleges that Calles and the late Alvare Obregon assassinated the president elect of Mexico, plotted the deaths of General Blanco and Col. Martinez, whose bodies, *handcuffed together*, were found in the Rio Grande near here in 1922, at a time when Mexico was torn by a revolutionary movement.

The Mexican officers are alleged to have been kidnapped from a hotel here and slain.

ETON COLLEGE FLOODED; FEAR WATER INRUSH

Guards Posted on Thames in Case Tide Should Come in With Moon Change

LONDON, Dec. 13.—"Tis an ill wind that blows nobody good." This is what Eton boys are saying tonight. A decision was taken today to close the term on Tuesday instead of Thursday on account of the invasion of the lower buildings of the college by the Thames floods.

The heating apparatus of the college has been flooded, and the playing fields are covered with several feet of water.

Prospects in the Thames upper reaches are generally more favorable if only further rain will hold off. The coming of a full moon on Monday though, when the tide is expected to rush up from the North sea, is feared by those charged with watching the swollen waters of the great river on the highway leading towards London.

Sand bags and other temporary measures for the stemming of the inundated are in position, and if the worst happens in the way of a sudden inrush of water, precautions have been taken to arouse instantly all sleepers in the threatened riverside houses.

CROP VALUES IN CANADA ARE DOWN

OTTAWA, Dec. 13.—The total value of the principal field crops of 1929 is estimated at $986,986,000 by the Dominion bureau of statistics as compared with value last year of $1,125,003,000 and the year before of $1,173,133,600. These figures were contained in the crop report issued this afternoon. The total value of wheat for 1929 is estimated at $345,840,000, as compared with last year's final figures of $451,235,000.

CARLING BREWING APPEAL CONTINUES

OTTAWA, Dec. 13.—Argument on the appeal of the Dominion government for payment by the Carling Export Brewing and Malting company, London, Ont., of $16,827.07, claimed for sales tax and $260,662.21 as gallonage tax, will continue before the supreme court of Canada into next week. Late today, Hon. N. W. Rowell, K.C., counsel for the government, concluded his main argument, and immediately W. E. N. Tilley, K.C., began presentation of his case for the company Monday night or Tuesday should see conclusion of the hearing.

NO PRESENTS FOR POLICE OFFICERS

VANCOUVER, Dec. 13.—The police commission has turned down a request of the police chief that members of the force who receive presents worthy for the return of stolen autos, be allowed to keep them.

CLAIM VICTORY

VANCOUVER, Dec. 13.—North Vancouver Federal Conservatives declared they had won a victory in the announcement at the annual meeting last night by Gen. McRae that if he does not run in North Vancouver next federal election he will not run at all.

U S APOLOGY RECEIVED IN SHAWNEE CASE

Government "Regrets" Coast Guard Firing on Canadian Ship

SHIP FIRED UPON OFF NEW YORK

Note of Apology Is Sent to Hon. Vincent Massey, Washington

WASHINGTON, Dec. 13.—The United States government "regrets" the action of a coast guard patrol boat in firing without legal authority on *the Canadian motorship Shawnee, off* New York harbor on the night of September 11.

The apology of the Washington government to Ottawa is contained in a note handed to the Canadian min*ister, Hon. Vincent Massey, in reply* to his representations of the subject. The note carried an account of the incident from "Appropriate American authorities," presumably the treasury department under which coast guard functions, and in this account it was charged that the Shawnee was a liquor smuggling vessel built especially to violate American laws."

The coast guard version of the affair was substantially as follows:

Coast guard patrol boat No. 145, came upon the Shawnee running without lights, 14.7 miles off New York. The patrol boat hailed the Shawnee by horns, lights and by firing blank shells, but upon receiving no response, fired live shells, two of which hit the Canadian ship. The Shawnee then stopped and hoisted the Canadian colors. She was allowed to proceed.

The skipper's version of the incident which upon representation to Ottawa, was turned over to the United States government, with the minister's request for information differed from that of the coast guard. McLeod alleged he had not been given sufficient warning. He stood upon his rights as outside the jurisdiction of coast guard, inasmuch as he was not within one hour's sailing distance of the United States coast, the limit specified in the anti-smuggling treaty of 1924.

The same point is contained in the question of the sinking of the Canadian schooner I'm Alone, by the coast guard, 200 miles at sea, but with a qualification held by the United States to be of considerable importance. The I'm Alone was sunk after what the *United States claims to have been* continuous and hot pursuit, from a point within the jurisdiction of the coast guard under the anti-smuggling treaty.

Bad Weather Stops Search for Eielson

NOME, Alaska, Dec. 13.—Veteran Alaskan pilots concentrated at Teller to search for Pilot Carl Ben Eileson and Earl Borland, his mechanic, missing since November 9, are hopefully waiting for cooler weather to clear the atmosphere so that they can start out on their hazardous undertaking.

Visibility was poor throughout the northland again today, due to the relatively high temperatures which were slightly above zero at Nome and Teller and barely above zero at North Cape, Siberia, near where Eileson's plan was believed to have landed. The pilot was attempting a second trip to the fur trading ship at Nanuk, ice bound at North Cape, when he was lost. He and pilot Frank Borbandt made one trip to the Nanuk, bringing passengers and furs to Nome.

BANDIT ATTACKS YOUNG GIRL; HITS HER WITH PIPE

WINNIPEG, Dec. 13—A bandit armed with a lead pipe, attacked Georgette De Vuyst, 19-year-old girl last night. The man followed the girl across a vacant lot, caught up with her when she started ot run, and struck her on the head. Her cries caused him to flee. Miss De Vuyst was taken to a hospital where her injuries were attended.

GOOD LIQUOR CHEAP IS SWINDLER'S TALE

VANCOUVER, B. C., Dec. 3.1—Police are seeking an individual who has victimized more than 20 persons by offering to secure them good liquor cheap. The victim is taken to a door of a rooming house and told to wait. He does while the swindler escapes through the rear.

HAHLIFAX, Dec. 13.—Agnes, daughter of the late Harry de Wolfe Kind, of Vancouver, British Columbia, and Charles T. Bruce, of the Halifax bureau of the Canadian Press, were married in All Saints' cathedral here today by the dean of Nova Scotia.

MAY BE FUTURE ACTION IN THE SHAWNEE CASE

HALIFAX, N. S., Dec. 13—Future action in the case of the motor vessel Shawnee, is under consideration, it was stated here tonight by representatives of a Montreal law firm that acted for Captain John McLeod, master of the Shawnee, in forwarding a protest to Ottawa, against the shelling of the Shawnee by the United States coast guard.

The damage done to the motor vessel was slight when she arrived here on the night of September 18, her hull was pierced and part of the rail had been carried away. No member of the crew of seven was injured.

NELSON LOOKS FOR RAIN BUT FORECAST COLD

Over Three Inches of Snow Added to Nelson's Total for the Fall

With the government meteorological bureau at Victoria forecasting "unsettled, moderately cold with occasional snow" the man on the street last night was looking forward to rain today as a continuance of the storm which has raged throughout the interior all week.

Snow, starting anew yesterday morning after a short absence, had by 5 p.m. added another 3.1 inches of "the beautiful" to Nelson's covering to send the total that has fallen since Sunday morning to 25.8 inches or nearly 26 inches Considerable snow fell after 5 p.m., continuing steadily until near midnight.

The temperatures yesterday were 16 and 26 for the minimum and maximum respectively.

16 INCHES AT TRAIL

TRAIL, B. C., Dec. 13.—Three inches of snow falling here today boosted the total since Sunday to 16 inches. The temperatures were very little changed, the maximum being 26, identical with that of the previous day, and the minimum being 21, one degree lower than yesterday.

OVER 40 INCHES, KASLO

KASLO, B. C., Dec. 13.—Kaslo has been hard hit by the snow storm which has held the distict in its grip practically ever since last Saturday night. Since that day over 40 inches or about three and a half feet of snow has fallen here, according to official records kept by Major J. H. Stubbs, local meteorologist.

Automobile traffic in and around Kaslo has been suspended by the extremely heavy fall of snow. The grader was put to work behind a tractor at the first of the week in an effort to keep the road open but this proved unsuccessful. A snowplow has been shipped from Vancouver but will not arrive until next week. It is expected further efforts will be made to open the road then.

SLOCAN SUFFERS

SLOCAN CITY, B.C., Dec. 13—Transportation between here and Nelson was completely disrupted by the heavy fall of snow this week. The government snow plough has been over the road the past few days in an effort to open it up to traffic again.

NEW DENVER, B. C., Dec. 13.—Motor traffic between here and district points suffered as a result of the heavy snow fall. Local car-owners have stored their cars and sleighs have replaced delivery trucks.

MacAlpine Rescue Pilots May Soar, Seek Companions

WINNIPEG, Dec. 13.—An aerial relief expedition, headed by some of the daring pilots who brought Colonel C. D. H. MacAlpine and his seven *companions out of the north, may* soon soar over the barren lands again to rescue two mates, stranded at the isolated Baker lake base of the Dominion Explorers, limited.

J. D. Vanc and B. S. Blasdale, pilots of the Northern Aerial Mineral Exploration, Limited, have been isolated at the far northern post for weeks, following a mishap to their plane. Both were members of the relief expedition sent to the rescue of the MacAlpine men.

DECLARES WINNIPEG POLICE FORCE NOW IS UNDER STRENGTH

WINNIPEG, Dec. 13—Winnipeg's police force is "away under strength," according to Alderman John O'Hare of the city police commission. More patrolmen should be placed in the service at the earliest moment, Mr. O'Hare claimed today. His statement falls in line with a request by the Retail Merchants' association for better police protection.

Ten safe-crackings and three holdups during the past three weeks are still unsolved, according to Chief Chris S. Newton. The police leader looks on the present increase in crime as a "winter crime wave."

FAMILY TIES

WARE, Mass., Dec. 13—The Young family and the Richtmyer family must feel they were made for each other. A daughter of the Young family was recently the third to take a son of the Richtmyer family as her husband.

B C SESSION EXPECTED GO INTO MARCH

Cabinet Shaping Sessional Program Now in the Capital

PREVIOUS CAUCUS IS SET FOR JANUARY 27

Speaker Jones Arrives at Victoria at Week-End; Ministers Busy

VICTORIA, Dec. 13—The British Columbia legislature will meet on Tuesday, January 28, it was announced today. The session is expected to end about the middle of March.

Having fixed the date of its second *session, the Tolmie government* has started to concentrate on preparations for it to the virtual exclusion of most other business.

The cabinet was in session most of yesterday and today in shaping the sessional program and going over the estimates of all departments. From now until the end of January ministers will be in almost continual conference.

Members of the Conservative delegation in the house are expected to *arrive here on Monday, January 27,* the day before the opening for an informal preparatory caucus. Tuesday's proceedings will be entirely formal, as usual, and the house will adjourn to Wednesday, when actual business will begin with the long and general debate on the speech from the throne.

The house will start work in 1930, a few days later than it did this year, when the session opened January 22 and closed on March 20. The forthcoming session will probably end about the middle of March as it is not expected to be very long. The last session with optimists among the members expected to end in six weeks, went two weeks longer than that. The business undoubtedly was impeded by the serious illness of Premier Tolmie, who is in splendid health now and will be able to give his party active leadership from the beginning.

Mr. Speaker Jones of South Okanagan, will arrive here at the week end to take charge of preparations for the sessional opening formalities.

PRITCHARD AND HAMANN NAMED A.C.T. DELEGATES

Will Attend Dominion Council Meeting Here; Banquet Arranged

B C. Hanna, president of the Associated Canadian Travellers, and Fred Pritchard, past president of the organization, were last night at a director's meeting, elected as delegates to the *forthcoming Dominion council* meeting of the Associated Canadian Travellers which convenes in Nelson on December 27 and 28 next.

Final arrangements for the convention were completed last night. A committee to arrange for a banquet on the night of Saturday, December 28 consits of C. H. Stark, W. R. Gibbon, L. S. Bradley, F. A. Baker and Dave Kerr.

Every effort is being made by the local organization to give the delegates to the Dominion council a good time and interesting session for which Nelson in the past has become noted.

MANITOBA TO AID WINNIPEG CITY IN ITS UNEMPLOYMENT

WINNIPEG, Dec. 13—Manitoba's government has definitely promised to aid the city of Winnipeg, in the relief of unemployment. Details of the province's intentions, were contained in a communication received today by civic officials. It is understood that the province will this year reimburse the city for one quarter of the money spent in regular unemployment relief, and will contribute one half of the amount necessary to send unemployed to positions.

MOOSE JAW, Dec. 13.—H. A. Goodman of Claybank was elected president of the Western Canada Brick and Clay Products at the annual convention here.

THE WEATHER

Forecast for Saturday: Nelson and vicinity—Unsettled, moderately cold with occasional snow.

	Min.	Max.
NELSON	16	26
Victoria	33	38
Vancouver	26	34
Kamloops	4*	8
Estevan	12	38
Prince Rupert	22	28
Atlin	10*	4
Dawson	146	10*
Seattle	34	46
Portland	36	58
San Francisco	58	66
Spokane	28	34
Trail	16	26
Penticton	14	21
Grand Forks	7	28
Kaslo	17	27
Cranbrook	5*	11
Calgary	24*	4
Edmonton	26*	16*
Swift Current	16*	4*
Prince Albert	18*	6*
Qu'Appelle	8*	4*
Winnipeg	2*	8

New spring costumes reported by style authorities returning from Paris mid-season openings emphasize flat fur-trimmings, which appear on suits and ensembles, and afternoon coats, especially those in black fabrics, and galyak, caracul, krimmer and ermine are the furs most frequently mentioned, styled in small collars on separate coats or outlining the front closings on jackets of three-quarter length coats which are featured in ensembles.

Sleek, simple, shining furs are favored in black and brown, and there are several ways in which pony is executed in the dressmaker manner, with bow tied collars and skirts flaring at the back, while contrasting furs such as beaver or long hared sports furs are used with brown pony for the less tailored models.

Rooms With Running Water
Private Baths En Suite

THE HUME

GEO. BENWELL, Prop.

The Premier Hotel of the Interior

HUME—Mrs. O. Dutton, C. Appleby, Procter; Mr. and Mrs. O. Strathearn, Nanaimo; L. H. Rawlings, Balfour; W. R McFarlane, R B. Snell, H. A. Fowler, A S. Williamson, W. H. Laird, New Denver; G. Baylis, Cultus Creek; A. E. Graves, Vernon; Catherine Snell, Wenatchee.

Where the Guest is King

The Savoy

NELSON'S NEWEST AND FINEST HOTEL
MANY ROOMS WITH PRIVATE BATHS OR SHOWERS

J. A. KERR, Prop.

SAVOY—R. Pleas, Procter; R. Burns, Slocan; Mrs. A. Dalgas, J. Dalgas, Crescent Valley; Miss I. MacAulay, Perrys; G. Wady, P. L. Beckstead, Revelstoke; L. A. Paskins, Vancouver; A. C Smith, Trail.

Steam Heated Throughout

The NEW GRAND

616 Vernon Street, Nelson, B.C.
Hot and cold Water and Telephone in all Rooms
Rooms by weekly rate or by the month

P. L. KAPAKS, Prop.

Madden Hotel

T. MADDEN, Prop.

Steam Heated Rooms by the Day Week or Month

Every consideration shown to guests

Cor. Baker and Ward Sts. Nelson

Queen's Hotel

THE CENTER OF CONVENIENCE

Hot and cold water in every room.
Steam Heated

A. Lapointe, Prop.

QUEENS—Mr. and Mrs. S. A. Palm, Farron; L. F. Wheattle, F. J. Pollan, G. Sherman, Toronto; C. Richards, Slocan, J. Breau, Ymir; W. Eastman, Calgary; G. Payarn, Salmo; R. S. Romkins, Erie; A. Landstrom, R Stoor, A. Johnson, H. Ugard, Cranbrook.

DOUGLAS HOTEL

Rooms with Baths

E. L. AND A. GROUTAGE, Props.

Steam Heated Throughout — Hot and Cold Water

Box 606 Phone 263 Trail, B. C.

Occidental Hotel

The Home of Plenty

765 Vernon St. Phone 587L
H. WASSICK
Fifty Rooms of Solid Comfort
Headquarters for Loggers and Miners

MADDEN—J. W. Mole, Spokane.

HOTEL ARLINGTON

CENTRALLY LOCATED

TRAIL, B.C.

A. P. LEVESQUE, Prop

Rawlings Has Completed Work for the Year

L. H. Rawlings, Kootenay district contractor, left last night for his home in Nakusp. Mr. Rawlings has been active in the past few months in highway construction work and maintenance in the Slocan district and in the tearing down of the former C. P. R. Balfour hotel.

Before leaving the city last night to spent the Christmas holidays in Nakusp, Mr. Rawlings stated that he had completed work for the year on the tearing down of the Balfour hotel.

Questioned regarding his roadwork for the year Mr Rawlings stated that he had been quite successful and that the work had been completed to his satisfaction before snow or winter weather interefered to any great extent.

Trail Girls Land in Police Court on Theft Charge

TRAIL, B. C., Dec. 13.—Two girls telling a weird story appeared in city police court here Thursday morning before Magistrate Noble Binns charged with theft of two blankets. The girls Peggy Munroe and Helen Turner were found in their auto early this morning near the second summit where the car in which they were driving to Grand Forks had broken down. They were brought back to Trail by two provincial policemen Sergt. H. King of Penticton and Constable McKay of Grand Forks who were driving through to Nelson.

In order to keep warm the girls had wrapped themselves up in the stolen blankets and kept the engine running.

Peggy Munroe who accepted the whole responsibility of the theft was fined $20 and ordered to leave Trail.

CRAWFORD BAY, B. C., Dec. 12.—Miss M. Cross has left for her home in Burgess Hill, Sussex, England.

MAPLE LEAF GROCERY

FRIDAY and SATURDAY SPECIALS

4 lb. pkt. Raisins ..... $ .50
Campbell's Tomato Soup 2 for ..... .25
Heinz Mixed Sweet Pickles per bottle ..... .35
5 lb. tin Burn's Pure Lard, Each 1.00
Ivory Soap Flakes, Pkt .10
Sunlight Soap, pkt .... .20

We carry a fresh stock of currants, raisins, peers, cherries, almonds, shelled walnuts. Also nuts of all kinds.

J. P. Herron
911 Stanley St. Phone 101

The Royal Cafe

CLASSIC • RESTAURANT
Refinement and Delicacy Prevail
OPEN DAY AND NIGHT
Special Dinner 11:30 to 2:30 .....35c
Supper 5:30 to 8 .....35c
We specialize in Chop Suey and Noodles
Phone 182

The Standard Cafe

820 Baker Street, Nelson, B.C.
OPEN DAY AND NIGHT
11:30 to 2:30 Special Lunch 35c
5:30 to 8 p. m. supper 35c

PHONE 154

HORSE AND BUGGY LIKELY TO RETURN

BOSTON, Dec. 13.—Of course Rufus W. Collins, 97, and probably the oldest horse trainer in New England, may be unduly optimistic, but he believes the one-time honored horse and buggy is due for a come-back. Collins said he believed wealthy people would again return to horses for pleasure purposes, "to be different, if for no other reason." "There is a feeling of pride that comes from owning a horse that a car can't make you feel, no matter how big and shiny it is," he said. "I predict that you'll see them come into favor again, horses and buggies, as a means of travel. Rich people will decide they have had enough rushing around the country at 60 miles an hour and they will learn the pleasure of travelling leisurely."

Bonnington Notes

BONNINGTON FALLS, B. C., Dec. 13. Mr. and Mrs. W. G. Elsdon motored to Nelson on Thursday and were the guests of Mr. and Mrs. G. N. Gilchrist, Fairview.

Mrs. W. D. Ridge and children were visitors in Nelson on Wednesday for Christmas shopping.

Joe Riley of the City plant spent Thursday in Nelson.

The St. Mary's branch of the Women's Auxiliary held their monthly meeting at the home of Mrs. W. C. Motley on Tuesday owing to the heavy snowstorm several of the members a distance away were unable to be present and after a short session the meeting adjourned.

The Badminton club had two social gatherings during the past week. Mrs. E. Gordon and Mrs. J. Hawkins were the respective hostesses. The gatherings were largely attended. The social programme of the club are being discontinued until after Christmas.

Mr. and Mrs. E. C. Johnson were shoppers in Nelson on Thursday.

South Slocan Notes

SOUTH SLOCAN, B. C., Dec. 13.—Mrs. F. Frisby and Mrs. W. R. McDonald were hostesses at the Badminton club at No. 3 plant on Thursday evening when there was a record attendance. Preparations were in hand for the club dance to be held this week.

Mrs. L. B. Cox spent Wednesday in Nelson.

O. W. Humphrey of Nelson was a visitor here on Tuesday.

Mr. and Mrs. W. A. McCabe were shoppers in Nelson on Thursday.

ADJOURN DRIVING TO COMMON DANGER CHARGE HEARING

After the taking of some evidence hearing of a charge of driving to the common danger, laid against Jack Young, driver of a grocery truck which collided on Tuesday with a car driven by J. C. Currier, was, in city police court here yesterday morning, adjourned until Monday.

Mr. Young was defended by W. W. Ferguson.

P. E. Poulin was agent for Mr. Currier.

A. Wallach and Herrod Lipp were called as witnesses for the defense.

INSTITUTE RAISES $86 AT SALE HELD AT CRAWFORD BAY

CRAWFORD BAY, B. C., Dec. 12.—The sum of $86.10 was realized at the Women's Institute Christmas sale held in the Public hall on Saturday afternoon. Mrs. Dale, Mrs. Bourne and Mrs. Dee presided over the tea tables, Mrs. Watson and Mrs. Walker were in charge of the fancy stall; Mrs. Gooch and Mrs. Francis the jumble stall; Mrs. Heywood and Mrs. E. Woolgar the toy stall; Mrs. Kidman and Mrs. King, candy and cake. Mrs. Fraser won a cake by guessing the correct weight.

NELSON LADY IS ILL IN ENGLAND

KASLO, B. C., Dec. 13—Word has been received in the city of the serious illness of Mrs. W. R. Allen in England. Miss Margaret Allen has left for England to be with her mother.

Mrs. Allen, who was a resident of Nelson is holidaying in England.

RINKS CHOSEN TRAIL LADIES' CURLING CLUB

First Draws Made for President vs Vice-President Matches

TRAIL, B. C., Dec. 13—Skips elected tonight at the meeting of the Trail Ladies Curling club were:

Mesdames L. F. Tyson, R. W. Clarke, A. R. Buchanan, G. J. Kinnis, J. Forrest, W. Truswell, R. C. Crowe, Jack Young and Misses S. McCallum, Marion Malott, I. Wilson.

Thirds elected were: Mesdames Walter Brady, S. W. Davis, W. Barchard, W. Shierholtz, F. W. Steacy, W. Simpson, J. B. Twaddle, W. Douglas, C. Minton and Misses J. Ewart and Margot Blaylock.

Seconds elected were: Mesdames T. Sergeant, W. G. Carrie, C. E. Crowe, C. Broderick, Frank Sindel, T. Muir, W. H. Falding, Steve Walley and Mrs. C. Cappel and Misses R. Balfour and Eva Horwell.

Leads elected were: Mesdames A. McMillan, J. Oreilley, W. Johnston, S. H. Hopkins, E. Temple, B. Boyer, A. Delespee K. Raht, C. Franzen, Harold McInnes and Miss Gillies.

Unmatched seconds are: Mrs. W. E. Wilson, Mrs. C. E. Dockerill.

RINKS CHOSEN

Rinks will have the following teams, order being skip, third, seconds and leads.

Mrs. L. F. Tyson, Mrs. W. Brady, Mrs. Sergeant, and Mrs. McMillan.

Mrs. R. W. Clarke, Mrs. S. W. Davis, Mrs. W. G. Carrie and Mrs. Oreilley.

Mrs. Buchan, Mrs. Barchard, Mrs. C. E. Crowe and Mrs. W. Johnson.

Mrs. G. J. Kinnis, Miss M. Blaylock, Mrs. Broderick and Mrs. S. H. Hopkins.

Mrs. D. Forrest, Mrs. Shierholtz, Miss R. Balfour and Mrs. E. Temple.

Mrs. W. Truswell, Mrs. F. W. Steacey, Mrs. Sindel, and Mrs. Boyer.

Miss McCallum, Mrs. W. Simpson, Mrs. Muir and Mrs. Delespee.

Mrs. R. C. Crowe, Mrs. Twaddle, Mrs. Falding, and Mrs. Raht.

Mrs. J. Young, Mrs. Douglas, Mrs. Walley, and Mrs. Franzen.

Miss Malott, Mrs. Minton, Miss Horwell and Miss Gillis.

Miss Wilson, Miss Ewart, Mrs. Cappel and Mrs. McInnes.

President vs. Vice-President games will be played in the following order:

Monday:

At 2:30—Mrs. Buchan vs. Mrs. Forrest; Mrs. Tyson vs. Mrs. R. C. Crowe.

At 3:30—Miss McCallum vs. Miss Mallot.

Tuesday:

At 2:30—Mrs. Truswell vs. Mrs. Clarke, Mrs. Kinnis vs. Mrs. Young.

At 3:30—Miss Wilson vs. Miss Mallot.

He Respects Friday the Thirteenth Now

He laughed at superstition. He was a reporter. He was hard-boiled. It was Friday the thirteenth of December. He collected his week's check. He cashed it. He lost the money. He didn't find it again. He thinks maybe there is something in this stuff, "Friday the thirteenth." It's a hard life, this newspaper game.

PIONEER AVIATOR HAS INVENTION TO HALT PLANE IN AIR

BAR HARBOR, Me., Dec. 13.—Aviation is not necessarily a young man's game, according to Alexander W. Wilson, 75-year-old veteran of the early days of flying. Wilson claims to have invented a device which will make it possible for an airplane to remain motionless in the air; prevent nose-dives, side-slips and tail spins. He is guarding his invention carefully, but predicts it will mean a new method of control and drive for all manner of aircraft.

Wilson was well known for his aerial exploits more than half a century ago. He first attracted attention with balloon flights 60 years ago, at the age of 15. Then came parachutes, gliders and finally airplanes of all descriptions, and zeppelins. He believes the air will yet furnish the safest mode of transportation. "There will be no grade crossings, dangerous curves or pedestrians to contend with," he says. "It is only natural elements that are baffling people now and man will be ultimately master of all."

DANCE POSTPONED

ELKO, B. C., Dec. 13.—The dance which was to have been held Wednesday evening, Dec. 11th by the Elko Board of Trade for funds for the children's *Christmas tree fund* had to be postponed on account of the inclement weather for at least a week.

HAUNTED HOUSE VACANT 65 YEA

OSSIPEE, N. H., Dec. 13.—The lage has a house that has been occupied 65 years, all because of st of ghosts. Some of the ghosts are puted to be headless, and perhaps has something to do with it.

Old, dilapidated, and spooky in pearance, mang strange tales are by the natives regarding the history of the place. One is to effect that some 80 years ago Colby and family occupied the ho stead. But after contact with a h less ghost, so the story goes, physician and his family disappe Lights were frequently seen in windows, but when neighbors ca believing the Colbys had retur they always found the place dese When the family did return it was but a day, for they were again fri ened away by the headless spook.

The building has never since tenanted and it has become known the Home of the Headless Man. I probably the oldest building in Ca county, built of adze hewn tim and quaintly pannelled and wainsco

CONSERVATIVE MEETING POSTPONED AT YMIR

YMIR, B. C., Dec. 13.—The conse ative meeting which was supposed be held on Wednesday in Ymir to be called off on account of bad condition of the roads.

FERNIE, B. C., Dec. 13.—Miss W is quarantined for mumps.

FOX'S Specialty Shoppe

Upstairs Over Imperial Bank

Dresses and Millinery *Just Arrived!*

25 LADIES' HATS
Velvets, Satins and Metallics
Regular $6.95, $8.95 $10.95

Only $2.95

FOX'S *"Where You Always Buy for Less"*

CHRISTMAS SLIPPERS
The Best GIFT after All

Ask any friend or relative what he or she would like as an inexpensive gift and invariably the answer will be "SLIPPERS".

MAKE YOUR SELECTION HERE

Watson Shoe Co., Ltd.
Nelson

Christmas Suggestions

Something to make the old man stay home

SLIPPERS from $1.95 to $3.50

HOCKEY SHOES FOR THE BOYS

Wades Shoe Shop

Skates Riveted and Sharpened
Ward Street

THE GUMPS—JUST A PHOTOGRAPH

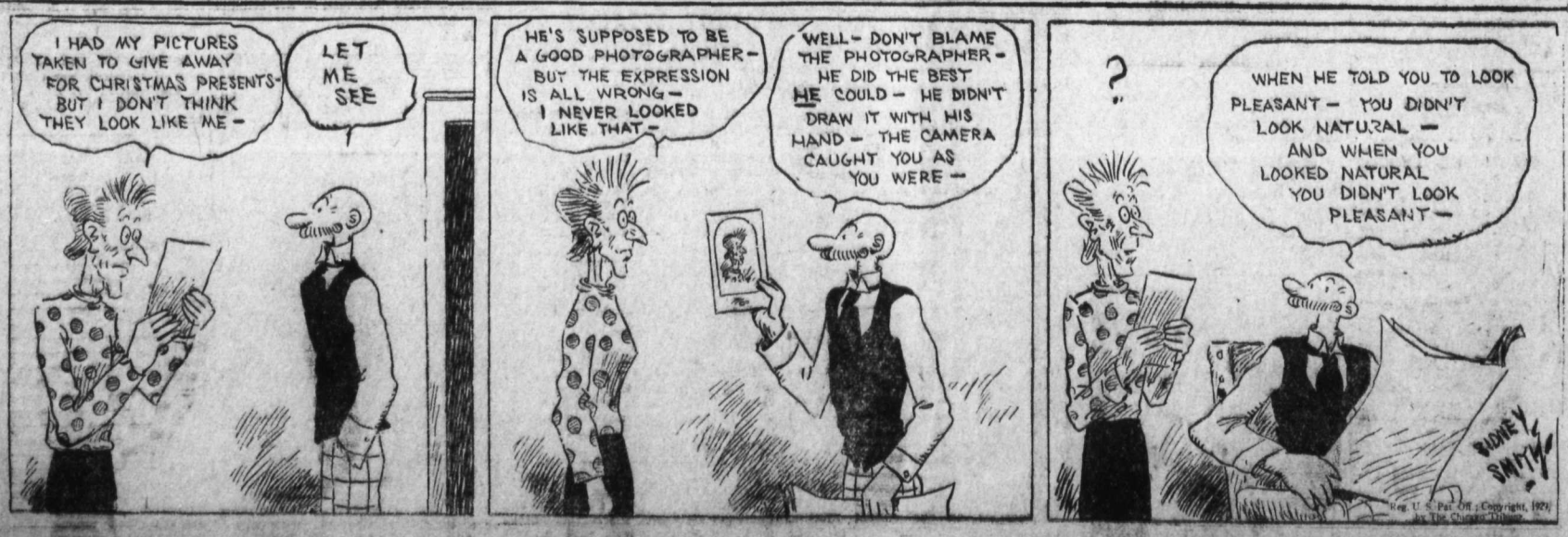

Balfour Notes

BALFOUR, B. C., Dec. 12.—The four young people's club held a mee in the school house on Monday eve with Mrs. Redlich in the chair. donation of $5 was voted to the sc board for the purpose of assisting financing the installation of an ele light system in the school house.

Following the meeting debates conducted and a bridge was chosen the amusement of the next mee night.

Those present were: Mr. Harvey, Irwin, Mrs. Holt, Margaret Ling, L Fraser, Kitty McKay, Buster Mc Ethel Ling, Leighton Cook, Vivian lick, Mary Blewar, Jack Sherman Ainsworth, John Peachy, V. Hos Isabell McKay.

Mr. and Mrs. Baker of Ainsw were the recent visitors of Mr. Mrs. H. Blewer.

Mrs. W. J. Astley spent Frida Balfour.

Ymir Notes

YMIR, B. C., Dec. 13.—Mrs. B. left on the G. N. train for Nelson Thursday evening to spend a co of days in Nelson the guest of relat

Mrs. M. Peters is spending a co of days in Nelson the guest of Annie R. Peters.

1542

JEWELRY

"The Gift That Lasts"

For the Young Lady

We Will Be Glad to Suggest Suitable Gifts

Diamond Rings.
Brooches.
Compacts.
Toilet Sets.
Wrist Watches.
Necklets.
Hand Bags.
Manicure Rolls.
Birthday Rings.
Pen and Pencil Sets.
Bedroom Clocks.
Signet Rings.

Many Other Articles Not eMntioned.
Call in and Look Over the Stock.

For Young Men

The Selection Is Large and the Quality Is High

Wrist Watches.
Pipes.
Cigarette Cases.
Cigarette Holders.
Cuff Links
Pocket Watches.
Watch Chains.
Bill Folders.
Tobacco Pouches.
Military Brushes.

Call in and Look Around.
No Obligation to Purchase

Mother

Tea Sets.
Flatware Sets.
Umbrellas.
Brooches.
Rings.
Bedroom Clocks.
China and Cut Glass.
Casseroles
Mantel and Chime Clocks.

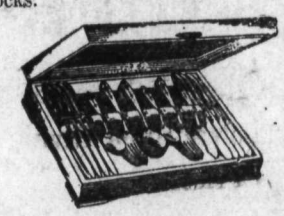

Dad or Uncle

We Are Well Fixed to Help You Choose a Suitable Gift.

Pocket Watches.
Wrist Watches.
Signet Rings.
Lodge Rings.
Lodge Pins.
Scarf Pins.
Cigarette Cases.
Bill Folds.

Everything Nicely Boxed and Ready for Presentation

GIVE JEWELRY
And Your Sentiment Will Last Forever

J. B. GRAY

DIAMOND MERCHANT

407 Baker St. Phone 333

DANIEL BISSETT BURIED AT TRAIL

Funeral Cortege Is Large as Consolidated Man Is Laid to Rest

TRAIL, B. C., Dec. 13—Largely attended by members of the Masonic fraternity, members of the executive staff and employees of the Consolidated Mining & Smelting Company of Canada, limited, the funeral of Daniel G. Bissett took place this afternoon from the Masonic Temple to Knox United church, and thence to Tadanac cemetery.

The funeral services at Knox United chrch were conducted by Rev. B. L. Oaten, pastor, and at the graveside the Masonic burial service was carried out under the direction of W. J. Owen, worshipful master of Fidelity Lodge No. 32 A. F. & A. M., of which Mr. Bissett was a member.

The funeral cortege was one of the largest Trail has witnessed in some time about 40 cars making up the funeral procession.

The pallbearers, all members of the Masonic fraternity, were Dr. J. B. Thom, B. A. Stimmel, Charles Shields, George McKay, Dr. J. H. Palmer and Walter Newton.

Trail News of the Day

TRAIL, B. C., Dec. 13.—G. Paul of Rossland visited in Nelson yesterday.

* * *

W. J. McKay of Grand Forks is a Trail visitor this week.

* * *

TRAIL HOUSES AND LOTS. Insurance, Notary. J. D. Anderson, Trail. (11073)

Mrs. F. Parer of Calgary is visiting Trail this week.

* * *

Mr. and Mrs. H. Finnie arrived in Trail from Vancouver on a short visit.

* * *

H. H Stone and E. V. Stone of Waneta are visiting in Trail for a few days.

* * *

Miss Agnes Anderson has arrived in Trail from Kimberley and will visit friends here.

* * *

John P. Bell of Park Siding was a Trail visitor today.

* * *

W. Weir of Rossland was visiting in Trail today.

Rossland Notes

ROSSLAND, Dec. 13.—Mrs. H. E. Moffatt of Salmon Arm, who has been visiting her sister, Mrs. Alex Kelly, left this week for Minneapolis to visit with relatives there.

* * *

Gordon Cobb, who has been attending school in Vancouver, is at his home here over the holidays.

* * *

C. F. McHardy of Nelson was a city visitor yesterday.

* * *

Mr. and Mrs. Donald Dewar left Tuesday evening for Winnipeg, to which place Mr. Dewar has been transferred.

Trail Commercial League to Draw Up Games, Monday

TRAIL, B. C., Dec. 13.—Representatives of the six teams entered for a commercial hockey league in Trail will meet Monday night to draw a schedule and get things lined up for the winter's play.

At a general meeting tonight, Paul Gavilik of the Wire Skinners was namd chairman. Other members of the executive committee and the teams they represent are: Steve Matovitch, Butchers; M. Cummings, Times; Frank Casler, Zinc Roasters; Gordon McTier, Trail Merc; and George Roderick, Boiler Shop.

Nelson News of the Day

Grizzelle's Kandyland for flowers plants. (11671)

ATTREE'S CRYSTALIZED FRUIT Obtainable at Ledingham's—Box 75c (11673)

See A. Terrill for Draperies and Furniture upholstering. 120 High St. (11858)

We have another stock of radiator shutters for new Fords and Chevrolets. BEN'S PLACE. (11838)

PRIZES, NOVELTIES, WHOOPEE At Eagles big dance on Christmas Eve. (11865)

Grizelle's will be open Sundays for those wishing to come up and select their Christmas plants. (11861)

D. C. ART SHOPPE Carry Paintex and Jesso materials—powders, ornaments, brushes, etc. (11862)

Bugle Band Dance every Saturday night at Eagle Hall. K. O's. Four Moons. Admission 75 and 25 cents. (11752)

Get your weekly supply of home cooking and candy at the Baptist sale this afternoon in the Institute rooms. (11847)

WE HAVE ANOTHER STOCK OF RADIATOR SHUTTERS FOR NEW FORDS AND CHEVROLETS. BEN'S PLACE. (11838)

IDAHOAN ORCHESTRA This orchestra is famous in the Northwestern States and the Prairies. Will visit Nelson, Friday, December 20. Dance at the Eagle Hall. (11854)

Knights of Pythias Military Whist Drive K. of P. Hall Saturday, 8 o'clock Proceeds in aid of Nelson Christmas Cheer Fund. Good prizes. Refreshments. Admission 35 cnts. (11846)

Salvation Army Home League sale—sewing, cooking, tea served. Today. (11851)

Bring your friends for tea this afternoon to the Baptist's tea and sale in the Institute rooms. Good musical program. (11849)

NEW YEARS EVE DANCE Reserve the date for the Hogmany dance on New Years Eve. under the auspices of the Clan McLeary at Eagle Hall. Refreshments. $2.00 per couple. (11848)

Grizzelle's Christmas plants are so good this year that we had a picture taken of some. See it in Kandyland's window. (11860)

CHRISTMAS GIFTS AT REDUCED PRICES. ONE ONLY WHITE ELECTRIC SEWING MACHINE, RADIO, ELECTRIC FIXTURES, WAFFLE IRONS, SOLDERING IRONS, CURLERS, PERCOLATORS, ETC. WE ARE HERE TO SRVE YOU. GUY'S ELECTRIC STORE. (11857)

Commissioner of Police, Trail, to Run for Alderman

TRAIL, B. C., Dec. 13—J. R. Anderson, police commissioner for the past four years, announced today that he would be in the field at the forthcoming civic election as a candidate for alderman.

Mr. Anderson has been a resident of Trail for the past 15 years, during which time he has been in the employ of the Consolidated Mining & Smelting Company of Canada, limited. At present he is foreman oiler for the company.

In addition to being a member of the police commission Mr. Anderson is and has been identified with many public organizations. He is an officer of Trail Caledonian society, vice-president of Trail Community Chest and president of Trail Amateur Musical and Dramatic society.

TRAIL LODGE, K. P., TO BACK JUNIOR HOCKEY

TRAIL, B. C., Dec. 13.—Junior hockey in Trail received a further impetus when Trail Lodge No. 23 Knights of Pythias decided to lend support to one of the three teams which will form Trail's junior hockey league this season.

The Knights of Pythias decided to back no particular team but announced they would supply sweaters and socks to a team to be designated by the league president. The sweaters and socks will be of handsome design and will feature the Knights of Pythias colors of red, purple and gold.

TRAIL MAN SUES MONTREAL PAPER

Lauriente Charges Paper Referred to Him as Fascisti Leader

TRAIL, B. C., Dec. 13—C. Lauriente of Trail has instituted legal action through his counsel, H. W. McInnes, against an Italian publication, L'Araldo del Canada, issued in Montreal.

It appears that following last season's bowling, Mr. Lauriente sent a photograph of the Trail bowling team which won the West Kootenay championship and The Nelson Daily News trophy to the paper in question for publication. The photograph appeared. Then some months later the same photograph was published a second time with a caption which stated among other things that Mr. Lauriente was secretary of the Italian Fascisti society in Trail. Mr. Lauriente claims that the latter statement was made without any authority from him and that it was intended to injure him in the eyes of his countrymen in Trail.

At the time the photograph was published Mr. Lauriente states he had no connection with any Fascisti organization.

The photograph over which the litigation is proceeding included in the group Mr. Lauriente J. Vanatter, P. Bernava, W. Forrest, Jr., and F. Morrish.

Device to end fog as peril to aviation has been invented by San Francisco man.

T. H. Waters & Co., Ltd.
Builders and Contractors
Phone 156 P. O. Box 828
NELSON, B. C.
GET OUR PRICES ON
BUILDING MATERIAL
BEFORE YOU BUILD
Coast Lumber

EVENING DRESSES CAREFULLY CLEANED
H. K. FOOT
High Class Dyers and Cleaners
Fairview Nelson, B. C.

Now Ready
Kootenay Musical Festival Syllabus
Send for Your Copy at Once
APPLY TO
MISS ELVA HANNA,
BOX 916, NELSON, B. C.
OR TO
MR. WM. RAMSAY
BOX 609, TRAIL, B. C.
TELL YOUR FRIENDS AND BOOST

Hudson's Bay Company.
INCORPORATED 2ND MAY 1670.
Other Branches at Winnipeg, Yorkton, Saskatoon, Edmonton, Calgary, Lethbridge, Vancouver, Kamloops, Vernon and Victoria

YOUR CHRISTMAS STORE

House Wares

Looking for Something New? Here It Is!
French and Portugese TABLE COVERS in a wonderful medley of colors.
Size 36 x 36, each $2.25
Size 52 x 52. each ..... $4.95 and $5.95
These come with a fringe all round and the colors are simply gorgeous. They must be seen to be appreciated.
The PRAYER RUGS, suze 26 x 46, are one of the useful gifts everybody likes. Suitable for many purposes. Something new, something different. Each $2.25
NEW CURTAINS FOR THE WINDOWS
See the new BLOCK CRETONNES 54 inches wide. Worth $3.95 for $1.95
Exquisite colors to blend with the furnishings of the room.
—New Building, Second Floor H B C—

Men's and Boys' Wear

GLOVES. A very practical gift for men and boys.
Men's Gloves with wool or fur linings. Very warm and comfortable ..... $2.00 to $8.50
Men's Scotch Knit Wool Gloves at 75¢, $1.00 and $1.50
Boys' Gloves and Mitts with gauntlets or knitted wrists at ..... 50¢ to $1.25

Boys' Tan Leatherette Windbreakers with knitted bottoms. Snow and wind proof. Sizes 8 to 12 years $3.95
Sizes 14 to 16 years $4.50
Boys' Mackinaw Coats. The good heavy, all wool kind, in new patterns. Size 26 to 34 ..... $5.75
—Main Floor H B C—

Ladies' Wear

SILK NIGHT GOWNS. Made of heavy quality rayon. Trimmed with lace and contrasting shades. In shades of peach, orchid, malmaison and green. Sizes Small, Medium and Large. Price $2.95 to $3.50
PYJAMA SUITS. Made of rayon. Trimmed with modernistic designs and contrasting shades. Colors peach, orchid, yellow and black. These range from ..... $2.95 to $5.75
Woods "Lavender Line" SILK SETS. The best silk ever. In all shades and sizes. Flat front, cuff knee styles. Appliqued with motifs. Price
Vests $1.50, $1.95
Bloomers $2.50, $2.95
BREVITIES. The very latest in silk wear. Flat front, cuff knee. Colors, peach and coral, monkey skin and sun tan, black and cameo. Sizes 34 to 40. Price $1.95, $2.25, $2.50
SCARVES of georgette, crepe-de-chene and silk. Plain and pleated, floral designs. In all pretty shades. Prices range from ..... $1.25 to $3.50
WINDSOR TIES of good quality crepe-de-chene. Striped and plain In all shades Price 59¢ to $1.50
—Second Floor H B C—

Shoe Department

Ladies' high cut RUBBER BOOTS Warmly lined throughout. Special $1.95
Misses' and Children's three buckle OVERSHOES of black cashmerette, fleece lined for warmth. Sizes 6 to 10, priced $2.15
Sizes 11 to 2, priced $2.35
—Main Floor H B C—

Grocery Department

FRESH CAULIFLOWER.
FRESH HEAD LETTUCE
FRESH BRUSSEL SPROUTS.
SWEET POTATOES.
CRANBERRIES.
JAP ORANGES.
CONFECTIONERY SPECIALS
Gold Seal CHOCOLATES, $1.25 value for ..... 75¢
Jumbo Cherry CHOCOLATES, $1.00 value for 69¢
—Main Floor H B C—

Dry Goods

SOLVING THE GIFT PROBLEM
Ladies' Handbags, carried only in the newest designs and shades. Our large and varied assortment will indeed assist you to make your shopping easy. Exceptional values from each $1.25 to $10.50

Dent's Gloves
For Ladies' or Children's Wear

Are exclusively carried in a very wide range. Shown in all sizes and shades in the newest possible styles.
Prices to suit everybody.
Fabric Gloves, pair from ..... 89¢ to $1.75
Wool Gloves, pair, from ..... 69¢ to $1.95
Kid and Suede Gloves, pair, from ..... $2.25 to $4.50
Suede and Cape (fur lined gloves) pair from ..... $2.25 to $10.50

ATOMIZERS. A very pleasing and interesting selection of these useful gifts that come in glass in assorted colors. Beautifully designed and finished with strong metal fittings.
Each ..... $1.50 to $3.50
—Main Floor H B C—

THE DAILY NEWS

Published every morning except Sunday by The News Publishing Company, limited, Nelson, B. C.

Business letters should be addressed and checks and money orders made payable to The News Publishing Company, limited, and in no case to individual members of the staff.

Advertising rate cards and A. B. C. statements of circulation mailed on request, or may be seen at the office of any advertising agency recognized by the Canadian Press association.

SUBSCRIPTION RATES

By mail (country), per month	$ .60
Per year	6.00
By mail (city), per year	13.00
Outside Canada, per month	.75
Per year	7.50
Delivered, per week	.25
Per year	13.00

Payable in Advance

Member Audit Bureau of Circulation

SATURRDAY, DECEMBER 14, 1929

ANOTHER SIGN OF GROWTH

With every box at the Nelson post office taken, it became necessary to add 117 new boxes

Now the post office has 1033 individual boxes for those who wish their mail delivered to a box number.

The growth in business at the post office is another eloquent illustration of the steady development of business in Nelson and district.

A GOOD THING FOR BRITISH COLUMBIA

If the chamber of mines and the board of trade can pull to Nelson a big mining convention, formed by a combination of mining organizations all holding their meetings in this city at the same time, it will be a good thing for Nelson and district, which depend to such an extent upon the development of the mining industry.

Already the Northwest Mining association, with headquarters in Spokane, and the American Institute of Mining & Metallurgical Engineers have evinced a willingness to hold their next annual meetings in Nelson, and at the same time. Other mining organizations might be induced to join them.

To make such a joint convention a success and to ensure that it would produce the greatest benefits for the province, funds would be necessary. In the past, substantial sums have been raised in Nelson for conventions, but we know from the experience that a big mining convention cannot be handled without assistance from the provincial government.

The late William Sloan, when minister of mines, always recognized the benefit to British Columbia of attracting mining men and capitalists to Kootenay by means of the direct and indirect publicity resulting from conventions, and therefore was generous with financial help.

There is every reason for supposing that Hon. W. A. Mackenzie, the present minister of mines, who is known to be eager to do all in his power to assist the industry and to make a success of the administration of his department, would adopt a similar attitude.

TWENTY YEARS AGO

(From The Daily News, Dec. 14, 1909)

The Kootenay Jam company, limited, yesterday despatched a straight car load of Kootenay brand jams, jellies and canned fruit to Vancouver, it being the first full car to leave the factory for the coast.

* * *

Born on December 14 to Mr. and Mrs. William S. Smith, Hendryx street, a son.

* * *

John Linebough, the well known hack driver, leaves this morning for Halcyon Hot Springs, where he will spend some time recuperating from a severe attack of rheumatism.

* * *

The directors of the street railway company have awarded the contract for the erection of the new carbarn to J. Dancy for $2500. The contract for the sub-station has been let to J. Burns for $825.

* * *

Jack Wilson, at the Bengough entertainment last night, was presented a life saving certificate, presented to him by C. J. South representative of the Royal Humane society.

* * *

G. T. Procter has sold to the Canadian Pacific Railway company 20 acres of his ranch at Balfour for a hotel site.

Kp Top, drilling near Vanalta, in the Red Coulee-Coutts field, was reported drilling at 760 feet yesterday encountering very favorable oil and gas showings at 750 feet yesterday encountering very favorable oil and gas showings at 750 feet. The encouraging prospects at this well have drawn added interest into the field and substantial bonus were paid at public auction for leases in the vicinity when offered on Tuesday at Lethbridge, one of the promising parcels went to Nordon corporation which has taken up parcels in various parts of the province for some months.

Aunt Het

"Pa used to call my attention to how graceful an' slender other women was until I got to tellin' him how handsome other men looked without shiny bald heads."

The Lighter Side

Don't let moderns discourage you. The first man offered a yellow alibi for his sin, and the second man killed the third.

—o—

ENDURANCE RECORDS MEAN LITTLE TO THE MAN WHOSE DAUGHTER WAITS UNTIL NIGHT TO PRACTICE PIANO SCALES.

—o—

Never yet has a man writhed in shame at the memory of some occasion when he was too modest.

—o—

An honest man is one who says, "I don't know," instead of saying: "Look it up yourself, son, and you'll remember it better."

—o—

MODERNISM: Bellowing for war and then whining that the submarines will get us; feeling big over paper profits and then taking gas when we must go to work.

—o—

THEY HAVE QUIT INVENTING NEW DANCES. EVIDENTLY THERE ARE JUST SO MANY WAYS TO LOOK FOOLISH.

—o—

Fortune is whimsical. The chap who was a Russian nobleman is waiting on table and the waiter who owned part of General Motors now bows nicely for a quarter.

—o—

Those who recognized a yellow streak as a source of gold in the old days were miners. Now they are racketeers.

That Body of Yours

By JAS. W. BARTON, M. D.

IMAGINARY AILMENTS

If you see an individual on crutches, or in an invalid chair, or perhaps with extreme pallor or even yellowness of the skin you realize at once that something is wrong and he receives your sympathy.

Now there are individuals who are much "sicker" than those mentioned above who go about from doctor to doctor to get help and you have no sympathy whatever for them.

Why?

Because you say they just think they are sick think they have heart doctors and every doctor says there is no organic trouble, no reason why they shouldn think they are sick."

The fact that these individuals think they are sick, think they hav heart, kidney, stomach, lung or other ailment is the one reason you should be sympathetic towards them.

Because they themselves are not usually responsible for these fears about their health.

In the majority of cases they were 'born' that way, inherited the nervous 'fear' tendency.

Then as youngsters the training they received from their nervous parents was just about the kind that would increase their nervous tendencies.

Unfortunately for these patients they hear about the ability of a busy or popular physician and begin to make regular visits to his office.

After a few of these visits, the doctor has been able to discover that there is no organic trouble, and as he is busy he talks rather plainly to them.

Now this plain talk is helpful in a few cases, but a great many others feel that the doctor hasn't allowed them to tell all their story hasn't completely understood their case because he has 'hurried' his examination, and

The result is that they go from doctor to doctor and finally try to get help from other than the regular physicians.

Now the best physician for such a case is really the family physician, one who really knows the patient and the family. He knows the patient's whole background.

He will not let the patient (when telling his story) magnify some things and make little of others. He will keep him straight if he gets off the track.

However where the patient cannot or will not consult the family physician the next best thing is to consult a physician who gives his entire time to his work.

He knows how to carefully and patiently get the whole story and gradually, gently, but firmly, enable this type of patient to 'forget' his imaginery ailments and become an average everyday citizen in the community.

Body Perfect as When Buried 100 Years Ago

NANKING, China, Dec. 13.—A farmer digging near the Chung San mausoleum has discovered the body of a Bhuddist monk which was said to have retained its natural color and flexibility, although records showed it had been buried for almost 100 years.

The monk had been third abbot of one of the monasteries on the Purple Mountain and the members and face had retained a healthy glow as though he were merely asleep.

The body was found in a clay coffin a few feet underground. A personal account book was in the coffin, bearing the date of the 12th year of the reign of Tao Kwang, emperor of the Tsing dynasty (about 1832).

The abbot of one of the Purple Mountain monasteries took charge of the body and announced he would have it gilded and placed in a temple for public worship.

When in a hurry to fry cold cooked potatoes sprinkle them with flour and they will brown more quickly.

THIRTY YEARS AGO

(From The Dail Miner, Dec. 14, 1899)

The first train over the Nelson-Bedlington road is expected to arrive in Kuskanook from Bonner's Ferry on Monday next, December 20. The train will be a mixed one of passenger coaches and freight cars.

* * *

W. F. Thompson, business manager of The Daily Miner, leaves for Toronto and Chicago tomorrow to purchase for the Miner a newspaper, job printing and book binding plant, that will be up-to-date in every respect.

* *

J. E. Annable closed a deal for the Victoria hotel, W. E. McCandlish being the purchaser. The price paid was $4800.

* * *

The sidewalks on the higher grades have become dangerously slippery and it has been necessary to distribute saw dust on the sidewalk on Stanley street.

* * *

A gang of men was yesterday employed clearing the accumulation of mud off the Baker street bridge at Ward street. The material was dumped at the side of the Madden block, and did much to fill in the old ravine

BARROW IN OTTAWA IN REGARD INCOME TAX ON CO-OP FIRMS

OTTAWA, Dec. 13. — Consideration will be given by the government to the question of exempting from income tax the non-profit incomes of cooperative organizations. This was promised by Premier Mackenzie King to a delegation received by members of the cabinet yesterday.

Where producers join together merely for the purpose of distributing commodities, and the gains are divided among the members and do not accrue to the association as an association, it was contended the operation of the Income War Tax act created a hardship.

In this connection, E. D. Barrow, former minister of agriculture, in the British Columbia government, pointed out the Fraser valley milk producers association was required to pay income tax, although the profits went to members who then had to pay a further tax themselves.

GOVERNMENT WILL OPERATE MINES IN NEW SOUTH WAELS

SYDNEY, Aus., Dec. 13—The coal dispute between miners, owners and the government in New South Wales, which promises to result in government operations of the collieries in that state, could be extended throughout the commonwealth, urged a conference of miners associations meeting at Newcastle.

The new South Wales government claims it now has enrolled sufficient skilled miners to operate the Rothberry mines. Locomotive engine drivers have allied themselves with the government miners, and thus apparently have split with the miners' association.

Efficient Housekeeping

By LAURA A. KIRKHAM

TOMORROW'S MENU

Breakfast
Grapefruit
Cereal
Coddled Eggs — Pop Overs
Coffee

Dinner
Roast of Beef
Brown Gravy
Potatoes — Onions
Fruit Salad
Ice Cream — Coffee

Supper
Waffles — Sirup
Apple Sauce
Cocoa

Although many school houses today are equipped with lunch room where the children may purchase milk and other simple, nourishing foods, nevertheless there are many communities where "the carried school lunch" is still the rule.

What shall Mother pack in the child's lunch box? The mother who has gone to the public library and taken out books on balanced meals (for, every housekeeper should study this subject), knows, without my telling her, that the carried lunch should fit in with the rest of the day's meals, so that her child may get certain food elements which he or she must have each day in order to keep well.

What are these elements, which every child in fact, everybody—child or adult) requires each day? Briefly speaking, here they are: 1, Some meat or some fish or an egg. 2, some green leaf or watery vegetable, such as lettuce, celery asparagus, cabbage, spinach, tomatoes, etcetera. 3, One of the other vegetables—that is, parsnips, or carrots, or onions, or squash, etcetera. 4, About a pint of skim milk in some form—either by itself or in a pudding or a soup or in cocoa. 5, Some fruit, such as an apple or an orange or a few raisins. 6, Some starchy element, such as a potato, cooked cereal, slice of bread, or a starchy or sweet dessert. 7, A little butter or cream.

These seven points make up a well balanced day's ration. We all need each of these seven food elements every 25 hours So, if the school child has a breakfast of cereal, that takes care of number six, also the skim milk, point number four. The school lunch may then consist of a sandwich with a chopped hard boiled egg filling; a piece of celery, and an apple (thus providing point one and point two and point five. The butter on the sandwich represents point 7).

For the night meal, the child will then need point three—such as creamed carrots, served with perhaps a lamb chop, baked potato, and baked apple—for, some of these points must necessarily be repeated. The main thing is to get them all in, each day.

CAPTAIN FRANCIS IS DEAD, VICTORIA

VICTORIA, Dec. 13.—Captain James R. Francis, Princess Patricia Canadian light infantry, signalling officer of military district number 11 with headquarters at Esquimalt, died suddenly here this afternoon. He served in the Canadian machine gun corps overseas.

Captain Francis was born in Montreal in 1884.

TEN YEARS AGO

(From The Daily News, Dec. 14, 1919)

During the last two days the water level in the city reservoir fell more than four feet. The cause of the fall is atributed to those running the water at night to keep the pipes from freezing.

* * *

During the month of September, according to forestry returns just published, the Nelson forestry district produced lumber, poles, ties and shingle bolts and other forms of manufactured lumber to the amount of 5,239,555 feet board measure.

* * *

Information that two new circuits, one between Castlegar and Nelson and one between Balfour and Nelson, are about to be put in by the British Columbia Telephone company, was laid before the board of trade last night in a letter from George H. Halse and W. H. Stevens.

* * *

A wind-less night and a low temperature froze over a portion of the lake across from the city and extending in a diagonal direction up the West Arm.

* * *

C. B. Sharpe, who left Trail and joined the original 7th battalion in 1914 and was a prisoner in Germany for some time, returned to Nelson yesterday.

SHE GETS DIVORCE BECAUSE HUBBY DRUNK, CHRISTMAS

George McWhorter humiliated his wife. Maggie, on Christmas day by getting intoxicated, she testified in Los Angeles when granted a divorce by Superior Judge Bishop.

"He did not blend at all with the Christmas decorations, and the spirit of the day," the wife told the court. "I was terribly humiliated when our friends arrived for our Christmas party."

A property settlement was approved by the court.

REINSTATE THE SUPERINTENDENT INDUSTRY SCHOOL

VICTORIA, Dec. 13.—Col. Eric Pepler commissioner investigating conditions at the Boys' Industrial school, has completely exonerated D. B. Brankin, superintendent, of all charges against him.

After Colonel Pepler had filed his report Thursday Hon. S. L. Howe, provincial secretary, immediately cancelled Mr. Brankin's temporary suspension and reinstated him in charge of the school. This report is an interim finding in regard to the superintendent.

OAKALLA OFFICER IN CHARGE, B. C. POLICE AT FERNIE

FERNIE, B. C., Dec. 13.—Sergeant Wilkie of Oakalla prison is temporarily in charge of provincial police here in the absence of Sergeant Duncan who was given three months leave of absence on account of illness and who is at present in San Diego with Mrs. Duncan.

HELLO!

Here I am. Santa Claus advising you to go to

Ramsden Bros

SMART SHOPPE FOR SMART WOMEN

for sensible and economical Christmas Gifts. I have the pass word and this surely is my advice, new goods, displayed on individual tables for your easy selection. If it is for

Ladies or Misses
Babies or Boys

this is the store, and it comes right from Santa Claus. BUY IT RIGHT AND BUY IT HERE.

LADIES' FLAT CREPE SILK DRESSES $10.75

LADIES' PURE SILK HOSE, PAIR $1.00

LADIES' RAYON SILK BLOOMERS 79c

LADIES' CREPE-DE-CHENE BLOOMERS $1.79

For BETTER BABY TEETH and BONES

SCOTT'S EMULSION

FAMOUS OVER FIFTY YEARS

Building Material

Let us figure your bills of Building Material. Coast Lumber a specialty.

John Burns & Son

Weed Chains

Why Delay?

Drive in Safety

The Best at

Competitive Prices

THE SMEDLEY GARAGE CO.

PHONE: 71

HUDSON-ESSEX DEALERS

NELSON, B.C.

MILES OF USED CARS SATISFACTION

Christmas Toys

We have just opened up for the Xmas trade one of the best assorted stocks of Xmas toys to be seen in the city. Things that will last and prices low.

Christmas Is Only Two Weeks Away, Call Early

AND MAKE YOUR SELECTION OF

Scooters.	Wheelbarrows.	Doll Beds.
Wagons.	Automobiles.	Doll Rockers.
Tricycles.	Air Planes.	Pastry Sets.
Sand Carts.	Rubber Balls.	Stoves.
Dishes.	Banks.	Toy Brooms.
Cap Guns.	Engines.	China Novelties.
Pop Guns.	Kerlons.	Tools.
Skates.	Base Balls.	Fret Saws.
Sleds.	Gloves.	Tinker Toys.
Skis.	Hockey Sticks.	Black Boards.

Everything for the Boy and Girl

Shop Early

Watch Our Windows and Bargain Counters

Nelson Hardware Co.

Wholesale and Retail Quality Hardware

Nelson B. C.

PRINTING

For All Purposes

Look Over the List of Items Below . and . Check . Over . Your Stock. . We Pride Ourselves Upon Giving the Best of Service and Upon Reasonable Prices.

For the Bookkeeping Department
RECEIPT BOOKS
BILLHEADS
STATEMENTS
LEDGER LEAVES
SYNOPTIC FORMS
LOOSE LEAF BINDERS
VOUCHERS
CHECKS

For the General Office
LETTERHEADS
ENVELOPES
SPECIAL FORMS
BUSINESS CARDS
POSTCARDS
CIRCULAR LETTERS
INDEX CARDS
LABELS

For Direct Mail Advertising
CIRCULARS
PRICE LISTS
FOLDERS
ANNOUNCEMENT CARDS
BLOTTERS
ENVELOPE STUFFERS

For Mining Companies
OFFICE STATIONERY
LOOSE LEAF BINDERS
STOCK CERTIFICATES
SYNOPTIC DISTRIBUTION FORMS
COMPANY SEALS

For General Use
PAMPHLETS
BOOKLETS
POSTERS
DODGERS
WINDOW CARDS

Social Stationery
NOTEHEADS AND ENVELOPES
VISITING CARDS
INVITATION CARDS
ANNOUNCEMENTS
WEDDING STATIONERY

The DAILY NEWS —Job Department—

Phone 144 Nelson, B. C.

Society

This column is conducted by Mrs. M. J. Vigneux. All news of a social nature, including receptions, private entertainments, personal items, marriages, etc., will appear in this column. Telephone Mrs. Vigneux at her home, Kerr Apartments.

Mrs. Harry Gore, Cedar street, entertained informally at the tea hour yesterday, when she was assisted by Mrs. A. J. Cornish, who poured. Those present included Mrs. Gordon Beeston, Mrs. A. J. Cornish, Mrs. Gerald Rees, Mrs. H. McArthur, Mrs. M. J. Vigneux, Mrs. A. G. Cuthbert, Mrs. A. Putnam and Mrs. J. S. C. Clowes.

• • •

L. V. Rogers, principal of the high school, leaves tonight for a vacation to be spent at the coast.

• • •

Mr. and Mrs. J. Storbo of Retallack are spending the week-end in Nelson.

• • •

Mr. and Mrs. John C. Waldie of Robson spent yesterday in town the guests of Mrs. Waldie's parents, Mr. and Mrs. H. H. Pitts, Cedar street.

• • •

G. H. Schultz was in from Procter yesterday.

• • •

Among shoppers to Nelson yesterday was Otis Hawkins, pole merchant of Nelway.

• • •

Mr. and Mrs. O. Strathearn of Sandon were city visitors yesterday, and left last evening for Nanaimo, where they will make their home in future.

• • •

Mr. and Mrs. John Gilroy of Willow Point were shoppers in the city yesterday.

• • •

Mrs. Annie Peters, Kootenay street, has had as her guest Mrs. Peters of Ymir, who leaves for her home today.

• • •

J. D. Anderson and her daughter and son of Kokanee spent yesterday in the city shopping.

• • •

George Bradley was in from Erie yesterday.

• • •

Mr. McCafferty of McCafferty & McCafferty & Killbride, logging contractors near Farron, spent yesterday in town on business.

• • •

Mrs. E. Daly of Ymir is the guest of Mr. and Mrs C. A. Larson, Carbonate street.

• • •

P. H. Sheffield, school inspector, has left for the coast, where he will remain until Christmas.

• • •

Miles P. Cotton, Vancouver contractor, who has been at Procter for the past week supervising contract work there, left last night for his home at the coast. Mr. Cotton's son, Harry, who is at present at Procter, paid a visit to town yesterday.

• • •

Miss L. P. Valin, who has been relieving in the C. P. R. telegraphs for the past few months, left yesterday morning via Spokane for an extended visit to eastern Canada.

• • •

John McLeod, who has been spending a holiday with his family on Kootenay street, left last evening for the Arrow lakes.

• • •

J. Kawansie of Port Crawford was among shoppers to town yesterday.

• • •

G. G. Fair of Salmo spent yesterday in the city.

• • •

Mrs. W. J. Porter, Kootenay avenue, Fairview, and her daughter, Miss Evelyn Porter, have returned from a month's holiday in Edmonton, where they visited relatives and friends.

• • •

John Fraser, Carbonate street, left yesterday for Riondel.

• • •

L. W. Oughtred, Fairview, paid a visit to Riondel yesterday.

Relieve BACKACHE with DODD'S KIDNEY PILLS
FOR ALL KIDNEY DISEASES
BACKACHE BLADDER TROUBLES RHEUMATISM
4087 THE PROPRIETORS B

CONTINUED SNOW HINDERS WORK OF OPENING ROADS

Plow Makes Trip From Nelson to Salmo; Goes to Procter Today

Continued snowfall throughout the district has not helped the work of the department of public works in its work of clearing the roads for traffic.

A snowplow from Nelson made the trip to Salmo and back yesterday, and, according to District Engineer W. Ramsay the round trip from Trail to Salmo by way of Fruitvale was also completed yesterday.

If plans, made last night, still hold good today a power plow will be sent out over the road to Procter. Nothing has been done on this road previously.

The road from New Denver to Passmore was plowed yesterday and it is expected that the link from Passmore to Slocan City will be completed today.

DOCTOR GOMM SERIOUSLY ILL

Suffers Stroke; Two Daughters on Way Home From Spokane

Doctor W. E. Gomm, prominent Slocan district doctor, is seriously ill at his home in New Denver. On Thursday he suffered a stroke and is stated to be in a serious condition. His two daughters were yesterday called from Spokane. They arrivtd in Nelson last night by private auto from Salmo to where they had come by stage from Spokane. Here they were met by Charles Schmidt, Silverton stage driver, who started for Ntw Denver with them Mr. Schmidt made the trip from New Denver to Nelson by auto, bucking the snow between Passmore and South Slocan, which had not been traversed by a government plow.

While Ernest Ling, of Evanston, Ill., was being paid a tribute by the local safety bureau for driving a motor bus 175,000 miles without an accident, his wife collided with a truck and wrecked his car, whereat a New York editor remarks: "Something tells us that this is one family in which, if there ever was a back seat driver, there won't be one for some time to come."

STUDENTS JUNIOR HIGH ARE A HIT WITH NELSONITES

Assembly Shows Artistic Side of Students Not Being Neglected

ART, MUSIC AND LITERATURE THERE

Different Clubs Active in the School Take Part Program Before Public

Nelsonites who attended the assembly at the junior high school last night came away with the impression that students in that institution are most certainly gaining, not only necessary book learning but also invaluable experience in the matter of stage work.

From the start to the finish the program presented last night, which is typical of the assembly period included as a carricular activity at the junior high, ran with a smoothness that bespoke the enthusiasm of those taking part.

Music, art and literature all had their place in the program which prompted the audience to think that, in Nelson at least, the finer side of the rising generation was not being neglected.

PROGRAM GOOD

The program opened with a short skit by Grade 7 pupils entitled "Christopher Columbus" in which John Peters appeared as the king, Stan Horswill as Christopher Columbus, and Winnie Lutes as the queen.

In attendance all through the program was the junior high school orchestra, made up of about a dozen musicians, who have been rehearsing as an orchestra for only about three weeks. Material for a future Nelson symphony orchestra is being taken care of in this organization.

An interesting item on the program was the typing demonstration given on the stage by a number of pupils from Grade 9. This demonstration, which was accompanied by music, showed how rythmn in typing is induced.

The dramatic club appeared on the program in several sketches that were exceedingly well done and in a number of cases highly amusing.

An excerpt from the book "Anne of Green Gables" portrayed Anne's apology to Mrs. Lynde and was played by Peggy Gibbon as Anne, Katherine Martin as Mrs. Lynde, Maude Dolphin as Murilla, and Walter Erickson as Matthew.

Two piano duets were played by Graham Steed and Graham McDowell interspersed the different acts of the dramatic club. Isabelle Brodie, also played a piano solo.

A demonstration by two members of the home economics club in the matter of making muffins was an interesting and enlightening process for the male members of the audience who knew little or nothing about the art of pastry. The demonstrators were Gertrude Wray and Barbara McDonald.

"The Fatal Quest", a comedy skit presented by the dramatic club was a bright spot in the entertainment. In this skit Margaret Kirby appeared as the king, Grace Hayden as queen, Belle Ramsay as the maid, Dorothy Gibbon as duke and Effie Spears as princess.

Eight boys from Grade 8 gave a club swinging demonstration.

The final number on the program, a junior high school "Review", written by David Scott, a former junior high school student, was a colorful affair run through in true review style.

George Bates was a master of ceremonies for the evening.

Fifth avenue reports that linen collars and cuffs divide honors with pique for wear on cloth dresses and beige as well as white is featured.

Meagher's
611 Baker Street Phone 200
THE CHRISTMAS STORE
Do Your Christmas Shopping Early
SHOP IN THE MORNING IF POSSIBLE. Christmas is just nine shopping days away. Stocks now are well assorted. A wonderful range of useful gifts of the quality you are proud to give. If you get it here you know it is good. SEE THEM TODAY.

Women's Hand Bags
$3.75 to $16.50 each

Made of the finest quality leather, Smart frames and well fitted. Pouch or underarm styles and all the wanted colors including black.
Special Value, Each .....$3.75, $5.50, $7.50 to $16.50

Women's Umbrellas
$2.75 to $10.00 each
Smart short handles with all silk or gloria silk top. All wanted colors and black.
Each .....$2.75, $3.75 to $10.00

Women's Silk Underwear
$1.00 to $17.50 each
Vests, Bloomers, Step-ins, Combinations, Gowns, Pyjamas and Slips. A wonderful assortment in all the wanted colors and in all sizes. Ideal gifts at reasonable prices
Each ....$1, $1.25, $1.50 to $17.50

Women's Kimonas
$5.00 to $12.50 each
Warm comfortable Kimonas of heavy Blanket cloth. Plain colors or novelty patterns. Sizes 36 to 44.
Each .....$5.00, $7.50 to $12.50

Down Comforters
$12.50 to $39.00 each
Comforters of fine clean Down with coverings of fancy sateen or satin. An acceptable present and at reasonable prices.
Each $12.50, $15.00 to $39.00

Women's Japanese Pyjamas
$10.00 to $35.00 each

Two or three piece sets of printed Fugi or heavy Crepe-de-Chene. Comes in various designs and colors. Assorted sizes.
Each .....$10, $18 to $35

Your Choice of
The World's Best Radios
MAJESTIC - KOLSTER - VICTOR - BRUNSWICK

A small deposit will hold any of these wonderful instruments. Have one in your home for Christmas Eve

Brunswick Radio With Panatrope 4 Screen Grids $386.45

Brunswick 4 Screen Grids $235

"Mighty Monarch of the Air" Majestic Highboy $289.20

Victor Combination Radio and Electrola $375

The Great Kolster $231.50

Kootenay Music House
Near Bank of Montreal, Nelson
Phone 585

Our Coffee

Are you aware that the coffee at the Golden Gate is renowned for its delicious flavor. During the cold afternoons a cup of our steaming coffee will act as a bracing stimulant.

Golden Gate Cafe

Little John
J. H. CHAPMAN
Address: WARD STREET
PHONE 320
Next Opera House
We have now got a choice selection of good, clean
Used Furniture
Which we are offering at real
Bargain Prices
If you have anything for sale, turn it into cash. We will buy and give you a fair price.
We pack, ship, move or store your household goods at moderate charges.

QUIET WEDDING IN INVERMERE

INVERMERE, B. C., Dec. 13.—A quiet wedding was solemnized here on Monday last by the Reverend J. G. Holmes, vicar of the parish, when Christnsen Andresen Madsen, was married to Krishen Jahansen Glanier, a young lady who came out from Denmark to reside at Edgewater slightly less than a year ago. Mrs. J. J. Madsen and Mr. John B. Madsen, both of Edgewater were witnesses to the ceremony.

Two youths robbed Bank of Black Creek of $783 and escaped at Black Creek, Wis.

Change in Schedule
Nelson-Spokane
STAGE
Effective Nov. 4
Leave Nelson 11:00 A. M.
Leave Spokane 8:30 A. M.
K. V. T. CO. Ltd.

Ventilate the rooms in which you sleep and work.

Naturally
Music is the logical gift for Christmas and Kootenay Music House is the logical place to buy that gift.
Kootenay Music House
Near Bank of Montreal

Christmas Desserts

Make this Christmas dinner a memorable one. Serve Curlew Ice Cream as a dessert. After the turkey and trimmings Curlew's creamy goodness will win instant appeal.

By the Brick or Bulk

Curlew Creamery Co., Ltd.
Ice Cream Butter Milk
All Perfectly Pasteurized Products.

Bulls Oust the Bears in Battle on New York List

BULLS SECURE CONTROL NEAR MARKET'S END

Prices Hurled Up and Kayoed; Half of Thursday's Losses Are Regained

NEW YORK, Dec. 13.—Opposing giants of speculation clashed in a violent and determined struggle for control of the price movement on the stock exchange, with the bull forces gaining the advantage in fairly decisive fashion toward the close of the session.

The struggle was so furious that the average commission house traders were driven to the sidelines, leaving the professionals a clear field.

Prices were hurled up and knocked down with startling rapidity, most shares fluctuating over ranges of five to 10 points, while some of the higher priced or less active shares, swung over ranges of 15 to nearly 50 points.

The majority of shares closed from 1 to 23 points higher. Nearly half yesterday's lost ground was regained. Total sales were 4,387,960 shares.

The action of the market was too erratic to be predicted upon any developments in the day's rather meagre news. The weekly trade and business reviews indicated further picking up of retail trade. Bradstreets reported the largest volume in two months.

MONEY STEADY

The money market was steady. Call loans were still quoted at 4½ per cent, and moderate offerings in the outside market at four were quickly snapped up. The time money market remained nominal.

Steel rose 5½ points in the early spurt to $172, soon dropped to $164½, but closed at $172. General Electric moved up 4½ points to $237, dropped to $220½, and closed at $235. Radio was a favorite of the operators for the advance, rising 4½ points to $45¼ in a large turnover, and closing near the top.

American Can, J. I. Case, A. M. Byers, Dupont, Hershey-Chocolate, Missouri Pacific, National Biscuit, Sommons, Union Pacific, Western Union and Westinghouse Electric, were among shares closing 5 to 9 points higher.

Auburn Auto shot up 23 points. Fox Films was again a soft spot, dropping to a new 1929 low at $34, and closing at $37⅝, off 5¼.

Egg Market

OTTAWA, Dec. 13—Some activity is now developing in carlot trading of dressed poultry and the general impression is that values at the present time are about at the bottom.

"A" grade turkeys over 15 pounds, 32c to 33c; 12 to 15 pounds, 31c to 32c; 10 to 12 pounds, 29c to 30c; 8 to 10 pounds, 37c to 28s; six to eight pounds, 23c to 26c. "B" grade birds bring two cents less than the "A" grade and "C" birds, six cents less than "A". Dealers are quoting country shippers for fresh eggs extras 56c, firsts 45c to 47c; pullet extras 40c to 43c.

Montreal—The poultry market is more active here and prices seem to have about reached bottom. Selling prices on carlots are approximately the same as those quoted above for Toronto.

Vancouver—Quotations to producers for ungraded eggs have been reduced to extras 41c to 42c; firsts 35c; pullet extras 31c. Prices to retailers are extras 47c; firsts 42c; pullet extras 35c.

New York—Both dressed chickens and dressed turkeys are quiet and steady on this market at unchanged prices.

EXCHANGE RATES

NEW YORK, Dec. 13.—Sterling exchange steady at $4.88 1-16 for 60-day bills, and at $4.87 9-16 for demand.

Foreign bar silver — 49c.

Canadian dollars—⅞ discount.

Francs—3.93 9-16c; lire 5.23 ⅛c.

Logan & Bryan

MEMBERS:
Private Wire
STOCKS, BONDS, COTTON GRAIN

New York, Montreal and Vancouver Stock Exchanges, Chicago Board of Trade, Winnipeg Grain Exchange and other leading exchanges.

OFFICES:
Vancouver, Spokane and Seattle

MINING BRIEFS

TORONTO, Dec. 13—(By Hugh W. Robertson, Ltd., leased wire)—Construction of a 100-ton mill on the Granada Rouyn property is now slated to commence almost immediately and without mishap should be in operation next June. Contract for installation of the required power line is also reported closed. The erection of a mill at Granada will be but another epoc-making event for Quebec as it will be the first all-gold mill in the Rouyn camp proper after six years of effort, which commenced with gold as the big attraction, only to later be sidetracked under new enthusiasm as Noranda and neighbors opened up big copper developments. Granada is some six to seven miles from Noranda, but incidentally has gold deposition almost identically to the Kirkland Lake gold camp. Therefore, it is perhaps but fitting that two thoroughly versed students of the latter camp should become attracted to Granada. James Grant, formerly of the Wright Hargreaves, has received appointment as consulting geologist, and E. W. Todd, formerly government geologist and rated expert, has been appointed consulting engineer in charge of Granada's designing and mill construction.

* * *

Abana Mines has not yet made an official announcement tithough it is generally understood that the authorized capital of three million shares will be increased to provide for the proposed new issue of 400,000 shares at $1.25 per share on the basis of one for six now held. The money will go toward erection of a concentrator, probably of 300 ton capacity, with the market in its present position the response by shareholders to stock at $1.25 will be interesting. The money is provided to carry on work in quite recent months was from the underwriting of treasury stock at $2 per share.

* * *

Nebec will be remembered as the trading sensation of the lower-priced issues in 1929. For days at a time it set or hovered near record turnovers, and even yet holds the trading honor of all time for a single day's transactions on the standard exchange. The Newbec management having found encouragement by the cutting of ore south of the dyke, has the high grade which was opened up on the 125-foot level to deal with. In this deposit an expert has estimated nearly 20,000 tons straight smelting copper ore, which will undoubtedly as occasion permits, perhaps this winter, be shipped to Noranda.

New York Stocks

	High	Low	Close
Allied Chemical	259	250¼	259
American Can	121	112¾	118
American Loco	102½	100	102½
Am Foreign oPwer	94⅞	84	94⅞
Am Smelt & Refin	74½	72½	74⅛
Am Stel Fdy	47¾	45⅞	45⅞
Am Telephone	225¾	215	222½
Am Tobacco	205	200	204¾
Anaconda	79¼	75¾	77½
Atchison	224½	222	224
Baldwin	29¾	27⅛	28⅝
Balt & Ohio	118¼	115⅛	118¼
Bethlehem Steel	95	91	94½
Bendix Aviation	—	—	35¼
Canadian Pacific	—	—	196½
Cerro de Pasco	64	62½	62¾
Ches & Ohio	210⅜	203	206½
Chrysler	35¾	33⅞	35½
Corn Products	94¾	89⅞	94⅜
Con Gas N Y	99½	94½	98
Curtis Wright	—	—	7⅞
Dupont	120	112½	118
Ford (English)	—	—	11¼
Ford of Canada	—	—	31
Freeport Texas	35	—	35
General Motors	42¼	39¾	41¾
General Electric	237	220¾	235
Granby	57	55	57
G. N. Preferred	99½	98	98
Great West Sugar	30⅜	30	30⅜
Howe Sound	40¾	38	40¼
Hudson Motors	51¾	50⅛	51⅛
Inspiration Copper	31	29½	31
Int Nickel	31¼	29½	31
Int Rapid Transit	—	—	21¾
Mack Truck	75¼	74½	75¼
Int Tel & Tel	80½	74	76¾
Kelly Springfield	4⅜	4½	4½
Kennecott Copper	59½	51½	52½
Kresge S S	34¾	33½	34⅝
Kroegger and Toll	25¾	24⅞	27
Na Power & Light	33¾	31½	33
N Y Central	175½	170¼	175½
Northern Pacific	93	90¼	93
Packard Motors	16¾	15¼	16½
Phillips Pete	38	37	38
Radio Corp	45¼	39½	44⅞
Rock Island	119¼	117½	119¼
Schulte	5¼	5	5
Shell Union Oil	23⅞	23⅛	23⅞
Sinclair Con	26⅜	25½	25⅝
Southern Pacific	124	120¼	123
Stan Oil of Cal	62⅞	61½	62⅞
Stan Oil N J	66½	63½	66
Stewart Warner	41	40⅛	40¾
Studebaker	43¾	42½	43
Texas Corp	57½	56½	56⅝
Texas Gulf Sulph	56¾	55½	56½
Union Oil of Cal	46¼	45....	45⅞
Union Pacific	221½	215	219¾
U S Rubber	29⅜	27¼	28¾
U S Steel	172½	164¼	172
West Electric	140½	130	137½
Willys Overland	9¼	9½	9⅞
Yellow Truck	15⅝	14¾	14¾

Exchange—Marks 23.92½c; kronen 26.96c.

PRICES CARRIED UP AT MONTREAL

Brazilian's Smart Recovery Features Trading; Power Issues Recover

MONTREAL, Dec. 13.—Absorption on minor liquidations, which had earlier undermined a steady movement on the Montreal stock exchange today, carried prices upward toward the final gong.

The feature of the day's trading, was the smart recovery in Brazilian Traction, which action supplied the major portion of the total sales of 60,046, and after breaking to a low mark of $38½, climbed up to $41½, finishing with a net appreciation of 1½ points at $41.

Dominion Bridge, Dominion Textile, National Steel Car and Steel of Canada, all finished nearly two points hightr.

Under the leadership of Montreal, the power group was making steady progress toward the close, and even then, a number of these had recovered a good part of yesterday's losses. At one time, Montreal Power sold as low as $126, but later soared to a high of $135, with the final sale at $131½, showing a net advance of 2½ points. Power Corporation, Quebec Power and Shawinigan all nearly gained 1½ points each.

Montreal Stocks

	Close
Bank of Commerce	250
Dominion Bank	226
Imperial Bank	228
Bank of Montreal	301
Bank of Nova Scitia	370
Royal Bank	295
Asbestos Corporation	2½
Atlantic Sugar	6½
British American Oil	45
Brompton Paper	30½
Canada Bronze	35½
Can Car & Foundry	26¾
Canada Cement	18½
Canada Cement (pfd)	93
Canada Converters	76
Canada Industrial Alcohol	12
Canada Cottons	80
Can Gen Electric (pfd)	385
Canada Power	201¼
Canada Steamship Lines	20
Cons Mining & Smelting	264
Dominion Bridge	75
Dominion Glass	135
Dom Steel Corpn (pfd)	40
Dominion Textile	79½
A. P. Grain	23
Hillcrest Colliers	50
Lake of the Woods	47
Massey Harris	40
Montreal oPwer	131½
Montreal Tramways	166
National Breweries	119
National Steel Car	56
Ogilvie Milling	500
Ontario Steel Products	24
Penmans, Ltd.	75
Power Corporation	77½
Price Bros	89½
Quebec Power	66
Shawinigan	78½
Steel of Canada	45
St. Lawrence Flour Mills	37
Tuckett Tobacco	165
Wabasso Cotton	40
Western Grocers	23½
Winnipeg Railway	53
Winnipeg Railway (pfd)	101

Vancouver Stocks

(By H. W. Robertson Ltd., leased wire)

Bayview	.02
Big Missouri	.55
Bluebird	.05
Cork Province	.04
Duthie	.38
George Enterprise	.12
Georgia Copper	2.40
George River	.12
Golconda	.77
Grandview	.15
Independence	.03½
Int. C. & G.	.27
Kootenay Florence	.07¾
Kootenay King	.05
Lucky Jim, ask	.09
Marmot River, ask	.20
Morton Wallesy	.10
National Silver	.07
Noble Five	.44
Oregon Copper	.11
Premier Gold	1.64
Pend Oreille	2.45
Porter Idaho	.27
Reeves McDonald	1.20
Reno Mines, ask	.42
Rufus Argenta	.08½
Ruth Hope	.20
Silvercrest	.05½
Silver Cup	.02½
Snowflake	.14½
Slocan Rambler	.06
Topley Richfield	.04
Torich, ask	1.00
Whitewater, ask	.25

Calgary Oil

(By H. W. Robertson Ltd., leased wire)

A. P. Consolidated ex	1.84
A. P. Consolidated rights	.15
Associated	1.03
C. and E. Lands	2.96
Calmont	1.05
Commonwealth	.45
Dalhousie	1.55
Devenish	.15
Eastcrest	1.19
Fabyan	.06½
Freehold	.59
Hargal	.95
Home Oil	9.50
Illinois Alberta	.27
McDougall Segur ex	.20
McDougall Segur new	.66
Mercury	.65
McLeod	2.15
Mill City	1.63
Mayland	1.65
Okalta New	1.15
Regent	.26
Royalite	55.00
Sterling Pacific	1.19
Vulcan	.41

Brighten Up Your Home or Store With New MADZA LAMPS

BENNETTS Limited

GRAIN MARKET HEADS DOWNWARD

CHICAGO, Dec. 13—Face to face with predictions of 350,000,000 bushels of wheat remaining for export from North America on January 1, the market today headed downward.

Chicago closing quotations on wheat were shaky at about the day's bottom level, 1⅜c to 1¾c under yesterday's finish. Corn closed ⅛c to ¾c down; varying from 1 cents decline to a rise oats ¼c to ¾c off, and provisions varying from 2c declining to a rise of 5 cents.

OIL BRIEFS

CALGARY, Dec. 13—(By Hugh W. Robertson, Ltd., leased wire)—Homestead was drilling at 3730 feet and had lowered casing to 3723 feet to shut off caving.

* * *

Royalite No. 4 came back into production with approximately five hundred barrels a day on Thursday, according to word from the field. This well has been frozen for some time and rigging was under way to clean. Cleaning probably will not be attempted unless the well freezes again. Royalite No. 23 was reported to be making up drill pipe preparations to drilling deeper after testing for production during the early part of the week.

* * *

Ranchmens, near Aldersyde was drilling at 3725 feet on Thursday after having had interesting oil and gas showings several days ago. Monalta, located about three quarters of a mile from Vanalta, and on the United States side, was reported to have encountered very favorable oil and gas showings on Wednesday when drilling at 2285 feet. Production is expected in another 125 feet. Boilers are being moved back from the well before drill is to be continued.

* * *

There is no higher quality product from the wells of Turner Valley than that from Merland, according to those who have examined samples at the well. A test made by Russell Johnson, geologist and field superintendent for Merland, revealed that the gravity was 77, which figure is believed to be higher than any other naphtha in the field. It has an advantage over the other Turner naphthas in that it is free from sulphur, a characteristic of the naphtha from Turner Valley limestone. It is believed by those who have examined the samples that the Merland product will bring the top price.

* * *

A scout in the field made a close check on the situation at Merland on Thursday afternoon. He expressed the opinion that the estimate of one hundred barrels a day that has been given was conservative. There was about 250 barrels in the tanks representing four day production and during this time recovery was not made at various intervals because of testing to determine the best pressures at which to operate. Production for the last 36 hours has been at the rate of 100 barrels a day. It is believed this may be increased somewhat with still finer adjustment of valves and several minor changes in equipment. It was expected that hooking in of a second separator would begin today. This should be completed about the end of the week and should result in more complete recovery. It is the opinion of those at the well that there is still some production passing into the waste gas line.

* * *

Southwest Pete was reported drilling steadily last night at well over four hundred feet in the lime. Everything was in first class shape and the indications of gas pressure that have prevailed for some time were unchanged.

* * *

British Dominion No. 2 resumed drilling from 5150 and 86 feet in the lime last night after a short delay while rigging protection for equipment against the sub-zero weather. The gas flow is estimated at over 1,500,000 cubic feet a day and is expected to increase as drilling proceeds.

* * *

Easterest No. 1 was down 4359 feet and 59 feet in the lime last night, when word was received from the field drilling was being delayed while a core barrel was being run. No. 2 was still moving boilers to reduce the fire hazard.

Winnipeg Grain

	Open	High	Low	Close
Wheat—				
Dec.	136¼	136¼	134½	135¼
May	143½	143½	141⅜	142
July	145	145	142⅝	143⅛
Oats—				
Dec.	59⅜	59⅝	58⅜	58⅜
May	63⅛	63⅛	62¼	62⅜
July	62⅞	—	—	62⅞
Barley—				
Dec.	—	—	—	60
May	66⅞	66⅞	65⅝	66
July	68	68⅝	67⅞	68¼
Flax—				
Dec.	262	262	261	260
May	270	270	269¼	269¼
July	—	—	—	273
Rye—				
Dec.	91¾	—	—	91⅞
May	98⅝	99½	98	98⅛
July	100	—	—	100

Cash prices, wheat—No. 1 hard 135¾; No. 2 northern 132½; No. 3 northern 127¾; No. 4 northern 122¾; No. 5 114¾; No. 6 95¼; feed 84⅞; track 135¼; screenings $8 per ton.

IRRIGATION TOLL RATE CUT, VERNON

VERNON, Dec. 13.—An irrigation toll rate of three dollars net per acre foot, applicable to the entire 1929 delivery of irrigation water is a welcome announcement by the Vernon irrigation district. This toll rate will apply only to those water users who paid their preliminary tolls at due date on September 3 for water delivered up to July 14, and who also pay the remaining tolls by January 31, 1930.

Those who did not so pay their preliminary tolls must pay $3.25 per acre foot for such water but will be charged $3.00 per acre foot for water received after July 14, conditioned in both cases upon prompt payment by January 31. Otherwise the toll will be $3.50 per acre foot. Those users who only used water since July 14 will secure the $3.00 rate if they are likewise prompt in payment.

A bylaw embodying the foregoing regulationos has been passed and forwarded to Victoria for registration in the office of the water board.

SASKATCHEWAN TO HAVE IMMIGRATION DEPARTMENT

OTTAWA, Dec. 13.—Establishment of a department of immigration by the Saskatchewan cooperative government, it is understood, will probably take place during the next session of the provincial legislature. In all likelihood Premier J. T. M. Anderson will assume the new portfolio.

TRADING SLOW AT VANCOUVER

Sterling Pacific and Merland Are Outstanding; Home Oil Down

VANCOUVER, Dec. 13—(By Hugh W. Robertson, Ltd., leased wire)—Trading proceeded very slowly today on the Vancouver stock exchange and prices mover around in a very unsettled manner. Sterling Pacific and Merland were both outstanding features in regard to strength, both issues fluctuating within a very narrow range despite the adverse influence of general conditions. Trading was at a minimum in the mine section. In brokerage circles today's recessions are causing no anxiety, as indifferent trading is more or less expected at this season of the year.

Sterling Pacific opened 3 down but strengthened to close $1.20. Merland was up 3 cents on the day's activities at $1.11. Home Oil at close of $9.50 was down 20 cents.

The only mining issues to show any activity today were Grandview, firm at yesterday's close price, Noble Five, one up at close, Pend Oreille 5 up at 52.40. Reeves McDonald 2 down at $1.20 and Snowflake 2 up at close. Few changes were noted in the other mining issues.

Toronto Stocks

(By H. W. Robertson Ltd., leased wire)

Abana	.86
Aconda	.08
Arno	.23
Ajax	1.22
Amulet	1.64
Amity	.10
A. P. Consolidated	1.85
Associated	1.00
Area	.07
Baldwin	.02½
Baltic Oil	.63
British American Oil	43.35
Base Metals	3.75
Bedford	.27
Barry Hollinger	.15
Bwana	5.00
Big Missouri	.55
Calmont	1.05
C. and E. Lands	2.95
Chemical Resarch	6.50
Clericy	.05
Dome	7.25
Dalhousi	1.51
Duprat	.01½
Falconbridge Nickel	5.70
Home Oil	9.50
Harker Gold	.01¼
Howey	.79
Hollinger	5.10
Hudson Bay	8.35
International Nickel	31.20
Keelly	.35
Kirkland Lake	.49
Kootenay Florence	.07
Lake Shore	19.50
Macassa	.09
Mandy	.35
Manitoba Basin	.15
McDougall	.25¼
McIntyre	14.25
Mining Corporation	3.00
Mayland	1.61
Newbec	.23½
Imperial Oil	27.05
Nipissing	1.85
Noranda	34.50
Old Colony, ask	.07
Peterson Cobalt	.12
Pend Oreille	2.40
Premier Gold	1.64
S. W. Pete	1.40
Sherrit Gordon	2.70
Sudbury Basin	3.45
Sterling Pacific	1.15
Siscoe	.42
St. Anthony	.10
Stadacona	.04
Tech Hughes	5.00
Thompson Cadallac	.04
Vipond	.61
Ventures	2.81
Wright Hargreaves	1.26
Waite Ackerman	3.55

PARLIAMENT WILL INVESTIGATE USE TURNER VALLEY GAS

OTTAWA, Dec. 13.—Some definite proposal will likely be ready for submission to parliament next session for the use of the millions of cubic feet of gas, which is now being wasted daily in the Turner valley near Calgary. Hon. Charles Stewart, minister of the interior, and Premier J. E Brownlee of Alberta held a conference today when the whole situation was discussed. It was decided that no announcement had been made until further inquiries had been made. Mr. Brownlee will prosecute these inquiries when he returns to Edmonton.

Among the suggestions is that the gas be piped and carried to distant points to be used for heating purposes. Already much of Calgary is heated that way. There is also the proposal under consideration for recovering certain by-products from the gas.

CANADIAN MILLS UNABLE RAISE THE NEWSPRINT PRICE

TORONTO, Dec. 13.—The Toronto Star yesterday afternoon published the following dispatch from Montreal: "Practical acknowledgment that the Canadian manufacturers of newsprint will have to give up the intention of raising the price of paper $5 a ton this year, and send new contracts to their customers quoting last year's price of $55.20 a ton at the mills, was made by manufacturers here today following a formal conference between members of the Canadian Newsprint Institute and Premier Taschereau.

"The threatening attitude of the American News Publishers' association and the certainty that, in face of this opposition, the International Paper company cannot join with the Canadian manufacturers in raising the price of $60, are said to be the factors influencing members of the institute.

FIELDS-JONES BOUT STOPPED

BOSTON, Dec.13.—The non-title bout between Jackie Fields, welterweight champion, and "Gorrilla" Jones of Akron, Ohio, was stopped in the seventh round here tonight by Referee Joe O'Gonnor, who declared it no contest. The official said that both were performing much below their usual standards.

The all-white costume for both sports or dress is to be featured for southern wear this winter.

WEEKLY BANK CLEARINGS

	For Week Ending Dec. 12, 1928	For Week Ending Dec. 12, 1929
Montreal	$162,389,495	$144,281,978
Toronto	149,819,787	127,367,646
Winnipeg	71,816,237	68,958,715
Halifax	4,291,509	3,515,754
St. John	3,372,581	2,386,209
Moncton	1,138,495	1,273,782
Quebec	6,945,659	7,069,145
Sherbrooke	924,568	1,030,547
Ottawa	8,586,438	9,067,283
Peterborough	1,025,491	873,351
Hamilton	6,370,598	7,572,122
Brantford	1,441,229	1,622,128
London	3,784,092	3,311,733
Kitchener	1,375,620	1,447,700
Windsor	6,051,229	5,473,040
Fort William	1,483,501	915,744
Calgary	16,644,693	13,045,275
Vancouver	23,763,663	21,463,247
Moose Jaw	1,674,926	1,276,188
Chatham	1,099,285	910,722
Kingston	811,752	847,832
Brandon	1,674,925	595,126
Saskatoon	2,854,453	2,767,220
Prince Albert	482,116	
Lethbridge	797,586	841,187
Medicine Hat	630,803	464,328
New Westminster	676,195	803,771
Victoria	2,723,729	2,796,172
Regina	6,807,606	5,985,892
Edmonton	8,185,638	3,974,127

Trade Reports

WINNIPEG, Dec. 13 — The weekly trade report of the Canadian Credit Men's association, limited, for week ending December 14 follows:

Halifax — Wholesale trade generally favorable. Retail trade fair. Collections normal.

St. John—A seasonable slackness is reported by the wholesale trade. Retail trade rather disappointing. Collections poor.

Quebec City—Wholesale dry goods and boots and shoes good; dry goods fair; lumber very good; tobacco good. Retail trade fair to good. Collections good.

Montreal—Wholesale groceries maintain a satisfactory volume; dry goods quiet; ladies' wear and gents' clothing also quiet. Retail trade generally fair. Collections, wholesale good; retail fair.

Toronto—The cold weather has kept up the retail sale of seasonable lines of merchandise, such as clothing, shoes and rubbers. The stores are busy with the Christmas trade. Manufacturing is fairly active. Collections good.

Winnipeg—Continued activity is reported by manufacturers. Wholesale dry goods, groceries, boots and shoes normal, other lines fair. Retail trade is fair, and stores being busy with the Christmas trade. Collectionse fair.

Regina—A good volume is reported in wholesale groceries. Dry goods, hardware, boots and shoes fair. Retail trade fair. Collections slow to fair.

Saskatoon—Wholesale groceries rather quiet; hardware reports a normal volume; boots and shoes fair; dry goods improving considerably. City retail trade improving; country retail rather quiet.

Calgary—Wholesale and retail lines generally falling off in comparison to the last few months in volume, purchasers confining themselves more closely than ever to essentials only. Collections appear to be difficult to make.

Edmonton—Business in seasonal lines somewhat improved, but general business conditions are inclined to be quiet. Collections remain slow.

Vancouver—Manufacturing continues as fairly satisfactory. Wholesale trade reports all lines fairly good. Retail trade city and country fair.

METAL MARKET

NEW YORK, Dec. 13—Copper quiet, electrolytic spot and future $18.00.

Iron—Quiet, unchanged.

Tin—Firm, spot and nearby $41.25; futures $41.87.

Lead—Steady, spot New York $6.25; East St. Louis $6.10.

Zinc—Quiet East St. Louis spot and futures $5.80 to $5.85.

Antimony $8.50.

OTTAWA, Dec. 13.—The case for the automobile manufacturers of Canada, was presented to the advisory board on tariff and taxation yesterday, pursuant to the request made by the late Hon. James A. Robb, former minister of finance. Charges having been made in the house of commons last session, that these manufacturers had not passed onto the consumer, the advantages of the five-per cent reduction excise tax on cars of $1,200 and under.

TREND IRREGULAR TORONTO MARKET

Lindsley Issues Suffer Under Liquidation; Nickel Closes at Gain

TORONTO, Dec. 13—(By Hugh W. Robertson, Ltd., leased wire)—Under very slow trading today on the Toronto Standard Stock exchange an irregular trend developed and although the two leaders, Noranda and International Nickel, closed higher, the other mining issues recorded recessions for the day's activities. The Lindsley issues, as a group, suffered also under liquidation but with buying interest entering the market near the end of the session closing prices showed movement toward higher levels. Trading in the oil section was very slow and volume at the end of the day much lighter than it has been for several sessions.

International Nickel opened lower at $30.25, reached a low of $30.10, and closed $31.00, net gain of 40 cents. Noranda in light trading closed 5 up at $54.25. Of the Lindsley, Sherritt Gordon was the heaviest trader from opening at $2.60 to close of $2.68, after reaching low of $2.55. Falconbridge Nickel showed good resistance to the general downward movement and closed with net gain of 20 cents. Ventures also appreciated during the session and at a close of $2.80 was 5 up.

The oils also traded slowly and lightly within small price ranges, no substantial changes were noted at close of session and recessions were apparently due to indifferent trading.

CANADA BONDS

WINNIPEG, Dec. 13.—Quotations on Victory bonds are as follows:

War loans—1931, 5s, $99.40; 1937s, 5s, $100.50.

Victory loans—1933, 5½s, $100.35; 1934, 5½s, $100.50 to $100.60; 1937, 5½s, $103.35.

War loans—renewals, 1932, 5½s, $100.00 to $100.25.

Refunding loans—1943, 5s, $100.65 to $100.80; 1944, 4½s, $96.00; 1949, 4½s, $96.00 to $96.10; 1946, 4½s, $96.00.

Victory bonds are for $1000 denominations.

A. P. Con. No. 1 was drilling at 5036 feet last night. This well was believed to be right on top of the lime several days ago, but as the bit was working in pokerchip shales on Wednesday it is now believed that there was a slight miscalculation of position in formation. No. 2 was drilling at 4735 feet.

Canadian Gold Mines

The following yields on Canadian Gold Mining stocks indicate attractive buying opportunities:

McIntyre 6.77%
Hollinger 12.74%
Lake Shore 5.97%
Teck Hughes 11.65%
Dome 13.60%
Premier 14.12%

R.P. Clark & Co., (Vanc.) Ltd.
INVESTMENT BANKERS
NELSON, B. C. PHONE 100

The Consolidated Mining and Smelting Company of Canada, Ltd.

Office, Smelting and Refining Department
TRAIL, BRITISH COLUMBIA

SMELTERS AND REFINERS
Purchasers of Gold, Silver, Copper, Lead and Zinc Ores
Producers of Gold, Silver, Copper, Pig Lead and Zinc
TADANAC, TRAIL

Canadian Pacific Sailings TO EUROPE

FROM SAINT JOHN

Dec. 14 ....Duchess Richmond
To Glasgow-Belfast-Liverpool
Dec. 18 ....Duchess York
To Glasgow-Belfast-Liverpool
Dec. 27 ....Metagama
To Cherbourg-London
Jan. 3 ....Montrose
To Glasgow-Belfast-Liverpool
Jan. 10 ....Duchess Richmond
To Glasgow-Liverpool
Jan. 17 ....Duchess York
To Glasgow-Belfast-Liverpool
Jan. 24 ....Melita
To Glasgow-Liverpool
Jan. 31 ....Metagama
To Cherbourg-London
Feb. 1 ....Montrose
To Glasgow-Belfast-Liverpool
Feb. 7 ....Minnedosa
To Glasgow-Liverpool
Feb. 14 ....Montcalm
To Glasgow-Belfast-Liverpool
Feb. 20 ....Melita
To Cherbourg-Southampton-Hamburg
Feb. 28 ....Montrose
To Glasgow-Belfast-Liverpool
March 7 ....Metagama
To Cherbourg-London
March 7 ....Minnedosa
To Glasgow-Liverpool
March 14 ....Montcalm
To Glasgow-Belfast-Liverpool

Full details with rates and Passport information from any agent or write
J. S. CARTER,
District Passenger Agent, Nelson, B. C.

Empress Hotel
The Canadian Pacific Hotel
at VICTORIA

A DAILY round of golf—a motor ride over famed Malahat Drive—green lawns edging smooth waters and springtime weather—await you just across the gorgeous Canadian Rockies at Victoria, "Canada's Evergreen Playground." Stop at the lovely new Empress Hotel. Rooms, service, cuisine all you would want them.

Special Low Rates on American Plan
from October 15, 1929, to April 30, 1930, including room with bath and meals also privileges in Crystal Garden, swimming pool, showers, Badminton courts, carpet bowling, promenades.

Rate for a Month Weekly Rate
$225.00 Single $187.50 Per person $156.00 Single $145.50 Per person
double room double room
For minimum stay of two weeks

European Plan if preferred—Room with bath $4.50 per day and up; double, $7.00 per day and up; for a period of a month or more, lower rates quoted by Manager. *Meals a la Carte or Table d'Hote.*

Enclosed Bus Service, on regular schedule, once per day: Oct. 15, 1929 to April 30, 1930 to and from Colwood and Oak Bay Golf Courses. Fare: 25c each way for guests.

COMING EVENTS AT THE EMPRESS

Yuletide Festival (2nd Annual), December 23 to 30, 1929.
Empress Hotel Mid-Winter Golf Tournament (2nd Annual), Mid-February, 1930.
Sea Music Revue (2nd Annual), January 15 to 18, 1930.

COME TO VICTORIA—and the New Empress! For full information or reservations, ask any Ticket Agent of the Canadian Pacific, or write; The Manager, Empress Hotel, Victoria, B.C.

McLarnin and Townsend Win Battles

McLarnin Crashes Ruby Goldstein to Floor in Second Round, New York

19,000 Fans See British Columbian Kayo Jewish Jewel in One Minute and 52 Seconds of Battle; Clean Cut Victory

MADISON SQUARE GARDEN, NEW YORK, Dec. 13.—Blue-eyed Jimmy McLarnin, that flaming kid from British Columbia with the dynamite-laden hands and deceptively smiling baby face, crushed temperamental Ruby Goldstein, pride of the Jewish race tonight, with a searing two-round knockout that turned 19,000 of the faithful into a howling, raving mob of worshippers.

In a battle that lived up to all the fullsome promises of the raucous ballyhoo, the socking Celt from Vancouver packed into the short-lived struggle, three minutes and 52 seconds of swift stunning action that sent the customers reeling from the arena.

Three times in that short time McLarnin, the cold killer, smashed the hero of the ghetto to the floor, first for a count of nine in the opening round, again for a nine count at the start of the second session, and finally for a toll that could have been a hundred *without giving Ruby any opportunity* to carry on the hopeless struggle. It was as brilliant and fearful a punching exhibition as this battle-scarred arena has ever seen.

Tonight was the night Goldstein had set for his great comeback, his final effort to prove to his countrymen that their faith in his speed, boxing ability and great punching power had not been misplaced. It was to be the trial for the softmannered, handsome little Jew, who looks, acts and thinks more like a poet than a gladiator.

Many times in the past the imaginative Ruby, aptly termed the jewel of the ghetto, had failed. Sometimes his vivid imagination, born of a fighting man, sent him into hiding on the nights he should have been answering the clang of the battle gong.

Twice fearful knockouts at the hands of Ace Hudkins and Sid Terris forced him to quit the ring, his courage questioned by even his strongest supporters. But tonight, though beaten senseless, Ruby finally won the faithful with his bravery and gameness under fire. He lost to one of the greatest modern-day punchers, but in defeat, the worst he has ever suffered, he found his highest praise.

Boxing beautifully, the rejuvenated jewel, his soft brown eyes gleaming with hope, sped at McLarnin in the first round, shooting straight lefts to Jimmy's head. Some Jimmy took, some he smothered with his gloves, some he dodged with a graceful, almost imperceptible movement that took his jaw a fraction of an inch out of range. But always McLarnin, a panther on defence, came crowding back, waiting his chance to spring. Half way through the round, Jimmy saw his opening, lashed in with a left hook to the head and drove his right high to Ruby's temple, the jewel fought back desperately, beginning to totter, but another right to the jaw dropped him for a count of nine.

UP FIGHTING

Goldstein came up fighting, but was taking a bad body beating at the bell. With his gameness about to be put to the final test, Ruby did not fail. He dashed out for the second round, *sopping wet from the* ministrations of his seconds, fighting mad, carrying the fight to a lad who loves to lay back and battle that way.

He ripped, he tore and smashed his own powerful right to Jimmy's head, belted the Celt with left hooks, and went down like a true fighting man.

Jimmy cornered his man near the ropes in his own corner, and the stunning right that finished Terris, Sammy Baker, Phil McGraw, and a half dozen other stars, flashed full on Goldstein's jaw. Ruby crumpled, fell through the ropes and hung there, his head in the press row and his body held up by the lower strand of the ring ropes.

BATTLE ABOUT OVER

It looked then as if the battle was over. Soft eyes staring vacantly, Ruby reached up and caught the upper strands, pulling himself to his feet. He lifted his hands and walked in for a final effort, but he never had a chance. McLarnin was on him like a wolf, tearing with both hands at Ruby's sleek head, bursting bomb after bomb upon the weaving, beaten boy's chin. The last combination, a left and full right to the jaw, stretched Goldstein senseless on the floor. Referee Lou Magnolia counted over the luserless jewel as he lay there on his back, but the toll was only a matter of form. Ruby's great effort was over.

The youngsters were equally matched in weight, Goldstein weighing 144½ to 144 for McLarnin. The crowd of 19,000, a capacity house, paid $109,000 for the entertainment.

ROUND 1—McLarnin, the cool confident killer, waited carefully as Goldstein carried the fight to him, flicking jabs that Jimmy dodged by a hair. Then Jimmy stepped in and drove the jewel to the ropes, smashing at his body, but Rube danced out with a fine left to the chin. Both missed rights that would have ended the battle then and there, but McLarnin landed another high right on Rube's temple. A barrage of short rights and lefts knocked Ruby to the rope. He fought his way out, but went down for a count of 9, from a left to the head. Rube tried hard as McLarnin rushed him, both hands flying furiously. McLarnin ducked under Ruby's punches.

SECOND ROUND—Sopping wet and apparently fresh, Goldstein rushed from his corner, and jabbed McLarnin's head frantically. Jimmy pulled back, manoeuvered Goldstein to the ropes, and smashed the Jewish boy full on the chin with his famous right hand. Ruby toppled over the lower strand, but pulled himself back into the ring and was met by a barrage of lefts and rights to the head that dropped him senseless on his back, almost in the center of the ring. The count was a mere formality. The round lasted 52 seconds.

TOWNSEND WINS LIGHTWEIGHT TITLE, CANADA

Takes Seven Rounds While Foreman Gains but Two of Them

3000 FANS SEE TITLE BATTLE

Townsend Tears in at Start and Holds the Upper Hand all Through

VANCOUVER, Dec. 13 — Billy Townsend of Vancouver won the lightweight championship of Canada here tonight when he toppled the crown from the brow of Al Foreman, of Montreal in 12 hair-raising rounds. The local battler used a darting left jab to the face to take the play from Foreman from the opening gong and landed solid rights to the retiring champion's head and body.

Townsend won seven rounds while Foreman had a decided edge in the fifth and a shade in the sixth with the remaining three even. About 3,000 persons saw the bout.

Townsend tore into Foreman *from the bell and kept on top* of him virtually throughout the fight. He had a wide edge at long range fighting and tied the champion up in the clinches so effectively that the easterner had few chances to land any damaging blows.

After jabbing Foreman in the face with his left in the first round the pair stepped cautiously around the ring jabbing and clinching, but with Townsend setting the pace all the way. Foreman landed one stiff left to the body in the opener, but that was about all. The round was even.

RALLY BY TOWNSEND

A savage rally by Townsend half way through the second round in which he rushed Foreman around the ring landing a barrage of lefts and rights to head and body, won him the edge in the round, though he took a stiff right cross to the jaw in the fracas.

Several hard rights to the midsection and a punishing right to head gave the Vancouver flash the third canto, but in the fourth Foreman commenced doing some of the forcing, landing a hard right to the head and several lefts to the body. Townsend held his own in this frame with left jabs to the face and right crosses to the head.

Foreman rushed from his corner the fifth and missed a savage right swing. He kept on the aggressive most of the round and had Townsend backing and blocking cautiously. Foreman won this round by a clear margin.

Foreman continued his aggressiveness in the sixth but Townsend fought back savagely and Foreman's edge in the round was slight. From that time to the end of the bout Townsend kept increasing his lead. In the tenth Foreman made another attempt to cut down the local boy's lead and for a few moments he fought savagely but Townsend held his own.

VANCOUVER WINS FROM SEATTLE TO TIE CHASE

Each Have 12 Points Following Vancouver's Win by 3-2 in Overtime

SEATTLE, Dec. 13—Vancouver gained a tie for first place in the Pacific Coast Hockey league race when they handed the Eskimos their first defeat of the season in a sensational overtime game here tonight. Vancouver won 3 to 2.

As a result of the victory the Lions and Eskimos are tied for first place with 12 points each.

LINE UP

Seattle	Position	Vancouver
	GOAL	
Winkler		Jackson
	DEFENCE	
Townsend		J. Jerwa
Benson		Brennan
	WING	
Harris		Sanderson
	CENTRE	
Savage		Beattie
	WING	
Reinikka		Phillips

Seattle subs—Brown, Anderson, Sutherland.

Vancouver subs—Cummings, F. Jerwa, McAdam, Dunn.

Referee—Ion.

PERCY WILLIAMS' TOUR THROUGH NEW ZEALAND CANCELLED

HAMILTON, Ont., Dec. 13.—The tour of New Zealand, which had been arranged for Percy Williams, Olympic sprint champion, and Jimmy Ball, Canadian foremost quarter miler, has been cancelled as the result of Williams' inability to secure leave of absence for the required three months.

The two athletes were due to leave for New Zealand as the guests of the amatur association of that country, on Christmas day, the tour having been arranged by M. M. Robinson, honorary secretary of the Canadian-Olympic commission.

HOCKEY RESULTS EAST AND WEST

AMERICAN ASSOCIATION
Kansas City 3, St. Louis 9.
Minneapolis 3, St. Paul 1.

INTERNATIONAL LEAGUE
London 9, Millionaires 1.
Cleveland 2, Windsor 2.

CAN-PRO LEAGUE
Galt 4, Brantford 2.
Kitchener 2, Guelph 2.

SENIOR ONTARIO LEAGUE
Chatham 3, Western University 2.
Hamilton 3, Galt 1.

SOUTHERN ALBERTA LEAGUE
At Drumheller—Calgary Maroons 0, Drumheller 2.
Calgary Maroons 1, High River 2.

SKATING RINK IN GREENWOOD OPENS FOR FUN SATURDAY

GREENWOOD, B. C., Dec. 13.—Ice in the rink is fast getting into excellent shape for skating and is expected to be ready for use on Saturday, Dec. 14th. Owing to the dry season a contrifugal pump is being used to flood the rink with water from Boundary creek, with great success. Both skaters and puck chasers are looking forward to a busy season.

British Football League Standing

(Revised to December 7)

ENGLISH LEAGUE
First Division

	P.	W.	L.	D.	Goals F.	Goals A.	Pts.
Manchester C	17	10	3	4	43	28	24
Sheffield Wed	17	10	4	3	[illegible]	[illegible]	23
Aston Villa	18	10	5	3	39	31	23
Derby County	18	9	5	4	32	29	22
Middlesbrough	18	9	7	2	43	30	20
Leeds United	18	9	7	2	43	30	20
West Ham U	18	7	6	5	36	30	19
Huddersfield T.	18	7	7	4	28	29	18
Leicester City	18	7	7	4	33	37	18
Liverpool	18	7	7	4	28	35	18
Arsenal	17	7	7	3	31	24	17
Blackburn Rov	18	6	7	5	39	39	17
Burnley	18	7	8	3	35	39	17
Birmingham	18	6	8	4	33	31	16
Bolton Wand.	18	6	8	4	27	33	16
Everton	19	5	8	6	38	38	16
Sheffield Unit	17	6	8	3	31	37	15
Portsmouth	28	5	8	5	30	33	15
N'c'stle United	18	7	10	1	34	43	15
Manch. United	18	7	10	1	26	42	15
Sunderland	17	5	8	4	21	31	14
Grimbsy Town	18	5	9	4	28	41	14

Second Division

	P.	W.	L.	D.	Goals F.	Goals A.	Pts.
Blackpool	17	14	3	0	50	33	28
Oldham Ath.	17	11	3	3	38	21	25
Bradford	18	10	5	3	38	32	23
Chelsea	17	9	4	4	31	20	22
Cardiff City	19	9	7	3	29	26	21
Bury	17	9	6	2	34	30	20
Charlton Ath.	18	7	5	6	30	28	20
W. Brom. Alb'n	17	8	6	3	44	29	19
Southampton	18	8	7	3	40	38	19
Tot. Hotspurs	18	6	7	5	23	29	17
Hull City	18	7	8	3	23	31	17
Reading	18	5	7	6	22	25	16
Bristol City	18	7	9	2	31	41	16
Stoke City	19	5	8	6	35	36	16
Bradford City	18	5	8	5	29	34	15
Preston N. End	18	6	9	3	30	36	15
Notts Forest	18	5	8	5	20	35	15
Notts County	19	4	8	7	26	34	15
Barnsley	17	4	9	4	24	29	12
Millwall Ath.	18	2	9	7	26	39	11
Swansea Town	18	3	11	4	24	32	10

Third Division
Southern Section

	P.	W.	L.	D.	Goals F.	Goals A.	Pts.
Plymouth Arg.	17	11	0	6	42	16	28
Brentford	17	11	3	3	34	16	25
Brght'n, H. A.	17	10	3	4	38	22	24
Northampton	17	10	4	3	28	17	23
Bourne. Bosc.	16	8	2	6	34	19	22
Southd United	17	7	3	7	30	25	21
Fulham	17	8	5	4	29	26	20
Coventry City	17	8	6	3	39	29	19
Crystal Palace	19	7	7	5	31	37	19
Queen's Park R.	16	5	3	8	21	21	18
Norwich City	17	7	6	4	34	35	18
Walsall	18	7	7	4	36	32	18
Swindon Town	19	6	7	6	35	34	18
Exeter City	17	5	7	5	30	30	15
Luton Town	17	5	7	5	30	34	15
Watford	17	4	9	4	18	26	12
Clapton Orient	17	2	7	8	14	25	12
Torquay United	17	3	8	6	27	38	12
Bristol Rovers	16	3	9	4	28	36	10
Newp't County	17	3	11	3	14	35	9
Merthyr Town	15	1	10	4	13	43	6

Third Division
Northern Section

	P.	W.	L.	D.	Goals F.	Goals A.	Pts.
Port Vale	18	14	1	3	49	17	31
Stockport Cou	15	10	2	3	44	18	32
Darlington	17	10	5	2	43	27	22
Crewe Alexan	16	9	5	2	[illegible]	[illegible]	[illegible]
Accrington St.	17	8	5	4	36	26	20
Carlisle United	17	9	7	1	44	40	19
Nelson	17	8	7	2	26	34	18
Rochdale	14	7	4	3	33	31	17
Southport	16	6	5	5	37	30	17
South Shields	16	6	5	5	23	24	17
Wigan Borough	16	7	7	2	32	30	16
Tranmere Rov	17	6	7	4	35	32	16
Chesterfield	16	6	7	3	28	29	15
York City	16	3	4	9	21	23	15
Hartlepools Un.	15	4	5	6	24	25	14
Rotherham Un.	16	4	8	4	21	38	12
Wrexham	17	3	8	6	27	36	12
Doncaster Rov	17	5	11	2	21	34	12
New Brighton	17	5	11	1	18	46	11
Barrow	16	4	11	1	18	40	9
Halifax Town	18	2	11	5	19	33	9

SCOTTISH LEAGUE
First Division

	P.	W.	L.	D.	Goals F.	Goals A.	Pts.
Aberdeen	19	13	3	3	48	28	29
Rangers	17	12	2	3	32	14	27
Motherwell	18	11	4	3	39	24	25
Celtic	17	11	4	2	44	21	24
Hearts	18	9	4	5	41	29	23
Kilmarnock	18	9	5	4	36	28	22
Partick Thistle	18	9	6	3	41	30	21
St. Mirren	18	9	7	2	34	27	20
Ayr United	18	8	8	2	35	47	18
Falkirk	18	6	7	5	30	41	17
Cowdenbeath	17	6	8	3	22	23	15
Dundee	18	5	9	4	19	24	14
Hamilton Acads	18	5	9	4	38	43	14
Morton	18	5	9	4	33	46	14
Dundee United	18	5	9	4	29	50	14
Queen's Park	18	6	11	1	28	34	13
Clyde	18	4	9	5	29	40	13
Airdrieonians	18	5	11	2	22	32	12
Hibernians	18	3	9	6	20	34	12
St. Johnstone	18	3	10	5	24	39	11

Second Division

	P.	W.	L.	D.	Goals F.	Goals A.	Pts.
Leith Athletic	18	16	0	2	47	15	34
East Fife	18	14	2	2	56	20	30
Albion Rovers	18	13	2	3	50	25	29
Third Lanark	18	11	5	2	40	24	24
Raith Rovers	18	8	5	5	52	28	21
Forfar Athletic	18	9	6	3	47	36	21
Arbroath	18	8	5	5	39	34	21
Armadale	18	9	7	2	27	39	20
E. Stirlingshire	18	9	8	1	38	24	19
Montrose	18	7	6	5	36	22	19
King's Park	18	7	7	4	44	46	18
[illegible] South	18	7	8	3	[illegible]	[illegible]	17
Stenhousemir	18	6	9	3	44	52	15
Bo'ness	18	7	10	1	28	45	15
Dunfermline A.	18	5	9	4	38	39	14
St. Bernards	18	4	12	2	19	30	10
Dumbarton	18	5	13	0	29	53	10
Alloa	18	4	12	2	26	48	10
Clydebank	18	1	12	5	24	48	7
Brechin City	18	2	14	2	27	66	6

CLAN BOWLERS WIN OVER ODD FELLOWS

Odd Fellows bowlers were entertained Thursday night by the Clan McLeary club. The evening program included songs and a friendly game of carpet bowling which the Clan won. Following the game refreshments were served.

The results were:

Clan McLeary vs. Odd Fellows with Clan skips mentioned first: R. Wallace 4, lost to J. Perassa 7; D. G. Moses 8, beat J. Draper 6, J. McPhail 8, beat W. Jeffs 7; A. Richie 12, beat A. G. Lain 5.

NELSON SKI CLUB BECOMES ACTIVE ORGANIZATION

Executive Is Appointed for Coming Season; Sponsors Riding and Jumping

The Nelson Ski club became a tangible sport organization last night when about 20 enthusiasts met and appointed an executive and discussed plans for the coming season.

Those appointed to the executive were: G. Ferguson, honorary president; A. Kraft, president; H. Corble, secretary-treasurer. Six membes were appointed to the committee: Miss D. Brown, Miss G. Brown, R. McKay, W. Shaw, R. H. McIntosh, N. Brown.

An important phase of the meeting was the fact that the club went on record as being in favor of the progression not only of ski jumping but also of ski riding. This important decision will further the sport for both classes of skiers.

Membership of the club will be granted on the payment of a 50 cent fee to all persons under 15 years of age and a dollar fee for all others over this age.

A request has been made that all members turn out Sunday at the hill in order to put the runway in shape and generally work up interest in the sport.

Manchester Is Facing Stiff Battle Today

Meets Leicester; Pick Leaders to Win Games in the Second Division

LONDON, Dec. 11—Manchester City's fine record of not having lost a game at home in the senior division of the English soccer league this season, will be on the scales tomorrow, when they meet Leicester City. Manchester City now heading the championship table are favorites though it was recalled Leicester beat them in this game last year. The City are only just out in front of Derby county, while Sheffield Wednesday and Aston Villa are close behind. Saturday's games may make several changes in the first division standing. *Derby play Grimsby Town,* Aston Villa, Sheffield United, and the Wednesday against Blackburn Rovers.

The leadership of the second division is in the hands of Blackpool, and as they have three points on Oldham Athletics, they cannot be deprived of it tomorrow. Blackpool travel to Bradford City. Oldham meets Bristol City, both leaders should win.

In Scotland, Kilmarnock, the cup holders, clash with Celtic. The latter have a better league record, but this is offset by the fact that the game is at Kilmarnock. Aberdeen, the league leaders must play Queen's Park, and as the amateurs have been doing very well lately, they have a good chance to win. Rangers are at home to Airdrie, who are at the bottom of the table, and will probably lose another brace of points.

Complete survey of interstate business of electric utilities has been directed by the Senate.

PRESIDENT'S RINKS GAIN, TRAIL TEST

Leading in Curling Competition Now by 38 Points; Six Games to Play

TRAIL, B. C., Dec. 13—Adding 61 points in the night's play compared with 48 points added by their opponents, the President's rinks tonight increased their lead to 38 in their battle with the Vice President's rinks in the season opening competition. The standing, with only six games scheduled for Wednesday night to complete the competition, is now: President's 201, Vice President's 163.

Should the Presiden's rinks hold their lead and emerge the winners of the cometition a long standing precedent will have been broken. For the past few years the Vice President's rinks have carreid off the honors in this competition.

A "bean feed" is at stake this year.

Tonight's scores, with the President's rinks named first were:

W. Forrest 5, W. H. Baldrey 9, Dr. J. B. Thom 12, W. E. Wilson, 8, L. F. Tyson 5, A. Balfour 0. W. R. Thompson 0, G. C. McKay 5, R. Sommerville 13, H. C. Caldicott 2, S. G. Blaylock 10, W. M. Doubt 6, A. M. Chesser 12, Dr. W. A. Coughlan 7, A. J. Fingland 4, G. C. Murray 11.

FERNIE CURLERS ELECT OFFICERS

Ice Making on in Full Swing; Will Curl Shortly

FERNIE, B. C., Dec. 13.—At the meeting of the Fernie Curling Club the following officers were elected for the ensuing year:

Hon. President, James Johnston.
President, W. H. Gates
1st vice-president, James Wilson.
2nd vice-president, Robert Kerr.
Chaplain, Rev. H. U. Oswald.
Secretary-treasurer, A. Walde.
Executive Committee, Sherwood Herchmer, Harry Douglas, A. S. Sanborn, Chas. Bennet, Dr. G. A. Kelman, Jr., E. K. Stewart.

The fees for the club were set at $8 for beginners and $12 for old curlers.

The ice committees will be composed of S. Herchmer, R. Kerr and W. H. Gates.

Iceman Enoch Nevert is now making ice in preparation of the opening of the curling season.

Work your Horse during treatment!

No need to lay up a horse suffering from lameness, swellings or inflammation. Use Absorbine and work the horse during treatment. Will not blister nor remove hair. Safe and economical. Booklet free. $2.50 per bottle—at your druggist's or general merchant's. 72
W. F. Young, Inc., Lyman Bldg., Montreal

ABSORBINE
Reduces Inflammation

SAW it with a SIMONDS SAW
Stays sharp longer
Cuts easier. Saws faster
SIMONDS CANADA SAW CO. LTD.
MONTREAL TORONTO
VANCOUVER, ST. JOHN, N.B.
14-29

LINDEMAN'S
AUSTRALIAN WINES
1st Vineyard established 100 Years Ago
This advertisement is not published or displayed by the Liquor Control Board or by the Government of British Columbia.

CANADIAN PACIFIC

Round Trip Excursion Rates

UNITED STATES DESTINATIONS

Minneapolis	$69.00	Chicago	$88.10
St. Paul	69.50	Omaha	79.05
Duluth	70.00	St. Louis	96.70
Milwaukee	84.60	Kansas City	85.95
DesMoines	81.50	Souix City	75.15

CANADIAN POINTS

Toronto	$123.50	Montreal	$146.50
Hamilton	123.50	Quebec	157.80
London	123.50	St. John, N. B.	180.90
Ottawa	140.50	Moncton	180.90

Halifax 189.20

TICKETS ON SALE
Nov. 23, 30. Dec. 7, 14, 19, 20, 21.
Return Limit February 28, Liberal Stop Overs
Tickets, Sleeper, Reservations from any Can. Pac. Ry Agent or write

J. S. Carter, Dist. Passr. Agent
Nelson, B. C.

For Her Gift
Choose Leather
Let Us Suggest
Ladies' Aero Packs.
Hat Boxes.
Club Bags, etc.
J. Holland
Service and Satisfaction

NASH
Sixes
DODGE
Sixes
WHIPPET
Sixes
Graham
Trucks
All Sixes
½, ¾, 1¾, 2½
TONS
Capitol Motors Ltd.
GEORGE W. PEASE, Manager
Box 183. Phone 65. Nelson, B.C.
Opposite Post Office
Dealers for Nelson, Trail
Rossland and District

THE A. R. WILLIAMS MACHINERY COMPANY

Have purchased, and have for sale, all the machinery of the Columbia River Lumber Co. Ltd. at Golden. Motors from 5 H.P. to 250 H.P., 3 Phase, 60 Cycle, 220-440 Volts, complete machine shop, planing mill equipment, filing room equipment, sawmill machinery eight 60 x 16 Boilers and two 72 x 18 Boilers.

If interested please communicate with Representative on property or direct with the

A. R. Williams Machinery Company
of Vancouver Limited.

1904 WILSON'S BACHELOR SILVER ANNIVERSARY 1929

4 REASONS WHY THE BACHELOR CIGAR IS FOIL WRAPPED

. . . because the foil wrappers preserve the freshness and delightful fragrance of the 100% Havana filler;

. . . because they help to keep the cigars in prime smoking condition;

. . . because they prevent cigars from breaking in the pocket;

. . . because they guard the cigar against cracked and frayed wrappers and ends.

The foil wrapper makes the Bachelor a better cigar and better value for the money than ever before.

Smoke one after lunch or dinner today . . . and see for yourself how your favourite 10c cigar has been improved by being wrapped in foil.

10¢ each and in pocket packs of five

WILSON'S BACHELOR cigar

The Largest Selling 10¢ Cigar in Canada

The Dangerous Road

By Nancy Barr Mavity

CHAPTER 16

"You mean you won't go on with the divorce?"

"Not if you're sure—sure you don't want it."

"Want it!" One moment Cliff was on his feet, the next, he had flung himself on the floor by Joyce's chair, his face pressed close against the damp tweed of her skirt. She bent low to catch almost inaudible words. "You mean—you don't understand, and you'll try again, anyway? And this, this is the girl I promised to cherish! And yet you can do this for me!"

Joyce's head bent lower still, until her lips brushed his hair. Then she felt for his hands and held them firmly, forcing him to look up.

"You mustn't talk like that. That isn't the way I feel about it. Only—we'll have to find another way out. I—I couldn't bear a repetition."

"Joyce!"

Joyce laid her fingers gently over the protesting lips.

"I didn't say that to be unkind. But we've got to think! W've got to think hard and so straight that we won't even mind hurting each other. If we can't do that, we'll have to give it up."

"But you surely don't think—"

"I think we've got to find out the real 'why' of it. It isn't one thing, it's many things. You were right when you said that things had gone wrong before—before you met—Mrs. Wallace. And they were wrong for me too. We were sidetracked. Well, we've got to find our way back, where we belong. If we don't, everything will be as bad as before. This won't even have been worth going through. People don't just—find each other again, and have everything different ever after, unless things really are different."

"I don't know what you mean, Joyce," Cliff said in a voice which he strove to make expressionless, "unless you're trying to tell me that to you our marriage really has been a mistake from the beginning."

"Well, that's where the mistake began, anyway. It isn't a success as we've made it. That's what we've got to face."

"You're trying to let me down lightly. You mean I've made too great a mess of things. Oh, Joyce, it would have been easier if you'd told me so in the first place!"

"It's our mess, darling—our own particular double private mess, and we're going to get out of it together. But I've got to think, just a minute. And if you'd only set a match to that fire and then put two cushions very close together, on the floor, I believe we might think in partnership."

Joyce leaned back and made no sound while Cliff busied himself with logs and kindling. For the first time she was aware of being chilled through by her hours of walking in the damp night air. But her mind seemed to have detached itself from her tired body. It darted hither and yon, smoothly and swiftly, while her ears heard the clink of the tongs dropping a piece of coal and her fingers pressed tightly together in her lap. Cliff turned at last with a diffident, appealing smile that brought her out of the chair to sit cross-legged on the cushion he placed for her.

"Will you—will you let me kiss you?" he asked shyly.

For a moment she clung blindly to him. But she must not let it be like this! They trusted once to the blindness of emotion. It wasn't enough.

"Cliff, she said tremulously, "could you be willing to do something hard—harder for you than for me—if it looked like the best thing for both of us?"

"But its not the right to any terms you choose; you know that, Joyce."

"But it's not a matter of terms. It's something I want you to let me do—for us."

"Well?" His voice was quiet, waiting. But inwardly something sang: "*Anything you like, if you're willing* to try it again—together."

"You let—we let—your whole life be warped from what you meant it to be. You couldnt be happy doing *the work you hated, and* kowing you ought to be doing something different. At any price, we shouldn't have minded being cramped for money—having even less than we've had—if *I could have felt* that I was helping you. And you'd have been glad to do without things, it wouldn't have been a treadmill, if you were doing the work that you wanted. That much is true, isn't it?"

Cliff followed the course of a slim yellow flame that wavered upward.

"Yes," he said after a moment. "That's true. I guess. But I don't see what can be done about it—now."

"No we can't start over. You can't throw over your job tomorrow and begin at the beginning in architecture—though if it weren't for Jeannie, I'd like to take the risk, and do just that. But we've got to pay up for the mistake we made. We thought love was the only thing that matters—that it made up for everything. Well it matters a lot, but it isn't everything. And because we didn't know, we were losing even that. But there is something thing we can do." Joyce's words came in a low and rapid rush. She wished she could flash her whole plan to him at once, not waiting for words.

"I want you to keep your job for the present, to give Jeannie and me something to bank on. But I'm going to take her and go to the city and hunt a job of my own—something that will keep us going. It's we that have held you back—"

"No!"

The pressure of her hand commanded silence.

(Continued Monday)

ST. JOHNS, Nfld., Dec. 13.—An unconfirmed report received here said that the crew of the three masted schooner Neptune had been landed at Liverpool, England. The Neptune and *Lloyd Jack have been missing since* they left here two weeks ago with eight other vessels, which have been accounted for.

Smothering Spells Couldn't Walk Far Gasped For Breath

Mrs. T. W. Roth, Kelowna, B.C., writes:—"For over a year I was troubled with smothering spells, and it was impossible for me to walk, even a short distance, on account of having to gasp for breath.

"A friend told me to try MILBURN'S HEART AND NERVE PILLS which I did, and in a short time I felt much better.

"I can now recommend them to everyone."

Price, 50c. a box at all druggists and dealers, or mailed direct on receipt of price by The T. Milburn Co., Limited, Toronto, Ont.

Beautiful hair!

Modern hair dressers arrange the hair so beautifully that it's bound to attract attention. That's why it's so important to guard its color and lustre; keep it in perfect condition.

There is no surer, simpler way to do this than with Danderine. Each time you use your brush, just moisten it with this delicately fragranced liquid. Then as you draw it through your hair, it removes the excess oil; brings out the natural color; makes the hair fairly sparkle with new life and lustre.

How much easier it is to arrange the hair afterwards. How it stays in place. And try "setting" the waves with Danderine. They stay in so much longer.

Danderine quickly dissolves the crust of dandruff; puts the scalp in the pink of condition; helps the hair to grow long, silky and abundant!

Danderine

The One Minute Hair Beautifier

At All Drug Stores - Thirty Five Cents

Utter Fatigue

When the Nerves play out

It is common to be tired after the day's work but you rest and sleep and are ready with new energy and vigor for another day's effort.

But when the night's sleep fails to rest you and you get up feeling tired and worn-out and face with dread the new day, it is time to take stock of your health.

Either as the result of the excessive expenditure of nervous energy or because of worry or wasting disease your nervous system is becoming bankrupt. It is high time to get the building up process established by the use of Dr. Chase's Nerve Food.

Dr. Chase's Nerve Food

The greatest of restoratives for the blood and nerves.

GIVE

The News OF THE WORLD

LOCAL . NATIONAL INTERNATIONAL . POLITICAL . SPORTS SOCIETY . *Everything!*

A subscription to The Daily News, with its well balanced selection of news, will be a daily joy, and a constant reminder of the giver.

Send in the name and address of the friend to whom you wish to have the paper sent, and we will send a suitable notification to arrive on Christmas Day, and start the paper when you wish.

Rates by Mail in Canada (outside Nelson) $6.00 a year, $3.00 six months.

Please send The Daily News for ..... months to.

Name .....

Address .....

And notify on Christmas Day.

Name of Sender .....

Address .....

CLASSIFIED ADVERTISING

Classified Rates

Local Reading Notices—Three cents per word each insertion. In blackface or machie capitals 5c a word. Twenty-five per cent discount if run daily without change of copy for one month or more. Where advertisement is set out in short lines the charge is 15c a line for Roman type, 20c for blackface and 25c for blackface capitals. Minimum 35c, if charged, 50c.

Want and Classified advertising—One and a half cents a word per insertion. If paid in advance, 6c per word per week or 2½c per word per month. Transient ads accepted only on a cash-in-advance basis. Each initial, figure, dollar sign, etc., counts as one word. Minimum 25c, if charged 50c.

PERSONAL (5)

WOULD YOU MARRY girl 22, $50,000, will inherit $50,000; Widow 40, $78,000? Photos-descriptions free. Club, Mrs. Warn, 8377 W. 4th St., Los Angeles, Cal. (11519)

HELP WANTED (10)

WANTED—A Coal Salesman. Phone 53. (11853)

WAITRESSES WANTED — For New Year's night, $3 and dinner. Apply Hume Hotel. (11773)

WANTED—Competent girl or woman for general housework. Apply Mrs. Tiedle, Tadanac. (11656)

WANTED AT ONCE—Woman for general work also Dining room girl. Apply Leland Hotel, Nakusp. (11695)

LADIES WANTED—TO DO PLAIN and light sewing at home, whole or spare time. Good pay. Work sent any distance, charges paid. Send stamp for particulars. National Manfucturing Co., Montreal. (11283)

LADIES WANTED AS HAIRDRESSERS—Earn while learning Hairdressing and Beauty Culture. Special plan. Pleasant, big pay work. Latest special exclusive methods. Free catalogue Write Marvel Parisian Hairdressing Academy, 224A 8th Ave. W., Calgary. Branches principal cities Coast to Coast. (11708)

AGENTS — $200.00 monthly selling BRITE LITE New automobile trouble lamp. Eeserlasting Flashlight. Used by Commander Byrd on South Pole Expedition. Wonderful Christmas gift. Write for demonstrator and sales particulars. M. J. S. Specialty Mfg. & Sales Limited, 137 Wellington St. West, Toronto, Ontario. (11790)

50 MEN WANTED—We will allow 50c per hour extra time to the next 50 men joining our Auto-Tractor Electrical Ignition, Aviation Mechanics, Vulcanizing, Welding, Battery, Barbering, Bricklaying or Plastering classes. This is a special offer in order to help a few ambitious men obtain big pay work. Literature free. Write or call at once. Dominion Trade Schools, 808 Centre St., Calgary. Branches Coast to Coast. (11707)

FURNISHED ROOMS—For Rent—(15)

FURNISHED SUUITE—507 Silica. (11863)

LIGHT HOUSEKEEPING ROOMS—1122 Josephine. (11866)

HOUSEKEEPING ROOMS—614 Josephine. Phone 472X. (11561)

LOST AND FOUND (17)

LOST—Sum of money, yestrday afternoon, on Baker or Stanley. Apply Box 11864 Daily News. Reward. (11864)

SITUATIONS WANTED (11)

DRESSMAKING—Plain and Fancy sewing. 712 Josephine St., downstairs. (11762)

AGENTS WANTED (12)

EARN $25 weekly at home addressing cards, etc. No canvassing. Everything furnished. Spare or full time. Particulars for stamp. Box 11812 News Office. (11812)

ROOMS—To Rent (19)

FOR RENT—Two warm furnished bedrooms. Apply 509 Cedar St. (11713)

MISCELLANEOUS FOR SALE (27)

HEATER—Sunbeam Oak, for sale. $12. Phone 572L. (11787)

For sale divanette in good condition cheap for cash. Phone 404R. (11832)

GERARD HEINTZMAN PIANO — For sale, in A1 condition. Phone 237Y3. (11850)

FOR SALE—Set of light bob sleighs. Apply Rahal blacksmith or phone 521 L. (11791)

FOR HALE—No. 1 Timothy hay and No. 1 feed oats. George Laviolet, Lumby, B. C. (11821)

FOR SALE—Pipeless furnace—complete—in good order—Very reasonable. Phone 133 or 523Y. (11794)

FOR SALE—Mendelsshon Piano, Cabinet Grand, Fine tone; $200. Terms. Ed. Ferguson, Silica St. (11859)

EDIBLE BARRELS — Suitable for water purposes. Active Trading Co., 916 Powell St., Vancouver. (11638)

ONE SINGLE HORSE CUTTER OR SLEIGH—Good condition. Reasonable price. Apply Gansner, Taghum. (11352)

ULTRA VIOLET (Artificial Sunlight) Lamps for Home Use from $39.50. Also Violet Ray Machines. Send for illustrated pamphlet. Empire Agencies Ltd., 543 Granville St., Vancouver. (11562)

DEAFNESS, CATARRH, HEAD NOISES. Simple remedy which gave permanent relief, gladly explained free to any sufferer. Write "AURAL", 160 Birkbeck Road, Beckenham, Kent, England. (11813)

GALV. IRON, PIPE and FITTINGS, BELTING, ETC.

FULL LINE of new and used galvanived and black pipe and fittings; new rubber belt 1 to 12", also Pyramid Hair Belt, best English make; very durable; new Corrugated Iron, 6, 8 and 10ft. sheets, always in stock; used flat Galv. Sheets, 30" by 10 ft. Full stock Steel Split Pulleys, Potato and Grain Sacks; Barbed Wire; Wire Rope; Canvas; Doors; Windows; Roofing Felt; Garden and Air Hose; Boom Chains; Merchandise and Equipment of all descriptions. Enquiries solicited. B C. Junk Co., 135 Powell St., Vancouver, B. C. (11520)

For success in heating try the CORBIN FURNACE COAL in your FURNACE or HEATER.

We stock good grades of Drumheller coals for furnace or kitchen use.

SERVICE AND QUALITY

PHONE **106**

Williams Transfer

HOUSES FOR RENT (21)

NEW SIX ROOM BUNGALOW—For rent, immediate possession. Apply The Ark, Josephine and Vernon St. (11727)

FOR SALE OR RENT (22)

HOUSE FOR SALE OR RENT—Apply J. Campbell, 5th and Elwyn St., Fairview. (11631)

LIVESTOCK FOR SALE (23)

SHEEP FOR SALE—Good breed. Hintz, Waneta. (11823)

ONE BROOD SOW—Seven months old. Also White Wyandotte Cockerels from prize stock. Apply W. Brown, Taghum. (11775)

RABBITS FOR SALE (25)

FOR SALE—Purebred Black Siberian Hares. Wm. Wilde, Salmo, B. C. (11756)

POULTRY AND EGGS (26)

WHITE WYANDOTTE PULLETS—Selly Strain, $2 each. Robert Kidd, Fruitvale. (11835)

MISCELLANEOUS WANTED (28)

WANTED TO BUY OR LEASE—A drag-saw outfit. Apply William Derhousow, Castlegar, B. C. (11675)

TO RENT—Dead storage for cars, $3.00 per month. Also general repairs for all cars or trucks, washing, greasing, etc., at reasonable prices—*Union Garage*, 605 Vernon St. (11816)

PROPERTY FOR SALE (34)

WELL FURNISHED HOME—Garden, Fruit Trees. House Bungalow style, 3 bedrooms dining room, living room, kitchen, breakfast room. Price including furniture **$1500.00.** Terms arranged.

ATTRACTIVE BUNGALOW—3 Bedrooms, Bathroom, all new plumbing, Living Room, Dining Room, Kitchen, etc. Full concrete basement, cement floor. Cement sidewalk to rear. Four lots, all in garden. Fruit Trees, shrubs, flowers, etc. To a buyer who has $1200.00 cash we will sell for **$2800.00**

5 ROOM BUNGALOW and 5 level lots. Garage. An ideal home for one who wishes for a garden. Splendid soil and choice variety of fruit. One block from car line. $300.00 cash will handle. Balance as rent.

$1500—14 ROOM HOUSE—Close in. Must be sold. A wonderful buy for a party wanting a good rooming house at $1500.00. Owner will also sell contents.

C. W. Appleyard

Insurance, Stocks, Bonds

C. W. Appleyard H. E. Appleyard

F. A. Whitfield

Baker Street Office — Phone 269

17 years in business.

(11855)

A Slip . . . And a Broken Hip

—Then long weeks in the hospital and many more at home before you can assume your duties . . . before you can once more earn your livelihood. Are you prepared to stand the financial strain of idleness enforced through accident? If not you should make provision for such an emergency by applying for one of our accident and sickness Policies.

R. W. Dawson

General Insurance

Phone 197 Hipperson Block P. Box 733

(11856)

MISCELLANEOUS (28)

PIANO TUNING REPAIRING

Gerard Hoekstra

Heintzman & Co., Ltd.

Phone 299 Nelson, B. C. (11677)

INSURANCE (30)

It is TOO LATE to get *INSURANCE* when the FIRE BELL RINGS

Why not carry sufficient insurance and have an easy mind. Don't put it off. It's trouble. Just telephone 135 or call at the office.

Chas. F. McHardy

Phone 135 Nelson, B. C.

Real Estate and Insurance (11676)

AUTOMOBILES FOR SALE (34)

FOR SALE—1929 Pontiac Sedan, first class condition. A snap for cash. Apply Box 941, or Phone 655L1 Trail, B. C. (11772)

BUSINESS, PROFESSIONAL DIRECTORY

Ambulance Service

F. E. HOWELL, FUNERAL DIRECTOR. Successor to Standard Undertaking Co. All local Ambulance calls $3.00. Phone 252, Day or Night. (11677)

Accounting

CHARLES F. HUNTER—AUDITOR, McDonald Jam Building, Box 1911, Nelson, B. C. (11678)

Assayers

E. W. WIDDOWSON, Box A1108 Nelson B. C. Standard western charges. (11679)

CECIL E. CROSSLEY. Provincial Assayer. Address Reno Gold Mines Ltd., Salmo, B. C. (11680)

Auctioneer and Bailiff

JAMES H. DOYLE—Bailiff, Auctioneer, Nelson, B. C. (11681)

Chiropractors

DR. MITTUN, X-RAY, CRANBROOK. (11682)

DR. GRAY, GILKER BLK., NELSON. (11683)

Dentists

DR. A. G. WALLEY—Griffin Block, X-Ray. Nelson, B. C. (11684)

Engineers

H. D. DAWSON—Land Surveyors, mining and Civil Engineer, Kaiso, B. C. (11685)

A. H. GREEN CO.,—CONTRACTORS. Formerly Green Bros., Burden Nelson Civil and Mining Engineers, B. C., Alberta and Dominion Land Surveyors. (11686)

Florists

GRIZZELLE'S GREENHOUSE, Nelson. Cut flowers and floral designs. (11687)

WM. S. JOHNSON—Phone 342 Cut flowers, Potted Plants and floral Emblems. (11688)

Insurance and Real Estate

R. W. DAWSON—Real Estate, Insurance, Rentals. Next Hipperson Hardware, Baker St. (11689)

H. E. DILL—INSURANCE FARM AND CITY PROPERTY 508 Ward St. (11690)

Photographers

GEORGE A. MEERES—Artist and Photographer. 715 Baker St. (11691)

Transfer

WILLIAMS' TRANSFER—Baggage, Coal and wood. Phone 106. (11692)

Wood Working Factory

LAWSON—Baker St., Carpenter and Joiner, Sash and Hardwood. (11693)

A Long and Short Argument. TILLIE THE TOILER By Westover

BRINGING UP FATHER By George McManus

Daily News Game, Trail Postponed

The Daily News basketball team's trip to Trail to battle the Trail Times has been postponed until after the New Year. The game was to have been played tonight but because of the snow storm and its effect on transportation, postponement was necessary.

Bethel Tabernacle

PENTECOSTAL

Sunday School and Bible Class ....10:00 a.m.
Praise Service ....11:00 a.m.
Subject: "Bringing Back the King."
Baptismal Service ....7.30 p.m.
Followed by Evangelistic message.
Subject: "Signs and Wonders in a Strange Land."
Tuesday Prayer ....8:00 p.m.
Thursday, Bible Study 8:00 p.m.

Baptist Church

Pastor Rev. Dougal Brown

Morning Service at 11:00.
Subject
"The Mastery of Christ."
Evening Service at 7:30.
Subject: "The Physician and His Patient."
Bible School at 2:30.
Thursday Evening at 8:00 — Prayer and Praise Service.
The A-C Club will hold a Tea, Bake Sale, and Sale of Work today, Saturday, Institute Rooms.

First Church of Christ Scientist

209 Baker Street
A Branch of The Mother Church The First Church of Christ Scientist in Boston, Massachusetts.
Sunday Services 11 a. m. and 7:30 p. m.
Subject Lesson-Sermon
God the Preserver of Man
Sunday School, 9:45 a. m.
Wednesday Testimony Meeting, 8 p. m.
FREE READING ROOM
In Church Building—Open 3 to 5 Daily.
All Cordially Welcome

St. Paul's Church

REV. F. R. G. DREDGE, M.A.
Minister
Phone 734, Manse 315 Silica
Mr. F. E. Wheeler, Organist and Choir Master

Sunday Dec. 15

11:00 a.m.—White Gifts Service for Sunday School and Congregation.
7:30—Evening Worship.
We welcome all strangers.

MONDAY
4 p.m.—Mission Band.
TUESDAY
3 p.m.—W. M. S.
WEDNESDAY
8 p.m.—S. T. Club.
FRIDAY
7 p.m.—C. G. I. T.

First Presbyterian Church

Corner Kootenay and Victoria Sts
Pastor Rev. John Sutherland, M.A.
311 Baker Street
Phone 487X

Sunday School—10 a.m.
Morning Service — 11 o'clock.
Subject: "The Mother of Us All."
Evening Service—7:30 p.m.
Subject: "The Geniality of Jesus."
Thursday, 8 p.m.—Prayer meeting, Church Parlors.
Friday, 7:15 p.m.—C.G.I.T.
Saturday, Dec. 21.—Annual Meeting W. M. S.
THIS AFTERNOON — Be sure and come to the tea and sale of candy and home-cooking given by Class Loyal Girls.

Trinity United Church

REV. W. C. MAWHINNEY
Minister

SUNDAY, DECEMBER 15TH

10:00 a.m.—Sunday School.
11:00 a.m.—Morning Worship.
Subject: "A Perpetual Advent."
7:30 p.m.—Evening Worship.
Subject: "The Power of Faith"

Helpful Services
Good Music
A Friendly Welcome

Tuesday, 3:00 p.m.—W. M. S.
Thursday, 8:00 p.m.—Official Board Meeting.

CRAWFORD BAY INSTITUTE AID CRIPPLED LAD

Four-Year-Old Will Go to Solarium; Mrs. Watson Is Institute President

CRAWFORD BAY, B. C., Dec. 13—The annual meeting of the women's institute was held in the public hall on Tuesday afternoon with Mrs. Watson, president, in the chair.

Arrangements are being made to send a little four year-old boy to the solarium to undergo treatment for tubercular knee. The Nelson Rotary Club has promised to help also.

Mrs. Kidman read a report of the year's work which showed a very successful year and a good balance in hand. Committees for the coming year were elected as follows:

Mrs. Watson, president;; Mrs. Richardson, vice-president; Mrs. Francis, Mrs. Fisher, Mrs. E. Woolgar, directors. Mrs. Kidman was re-elected secretary.

Mrs. Cross was again appointed to attend to the library; Mrs. Bourne and Mrs. Cross exchange.

Mrs. Watson read a report of the Emergency fund which showed it had been of benefit to some of the members with still a good balance on hand.

Mrs. Watson and Mrs. Gooch were re-elected.

Arrangements for tea at the Children's Christmas tree entertainment were made.

Owing to the heavy fall of snow there was not so good an attendance as usual. The retiring directors, Mrs. Watson, Mrs. Francis, Mrs. McGregor, Mrs. E. Woolgar served tea.

Second Round English Cup Play Today

LONDON, Dec. 13—English Football Association cup competition advances another stage tomorrow, when the second round of the competition proper will be played.

The Argyle leaders in the southern section of third division have not been beaten this season. The match will be played at Watford, which should help the local club, who on their record, are not a match for Plymouth Argyle. A number of clubs outside of the English league, still remain in the competition, but most of them will probably get their walking papers tomorrow. In the third round, which will be played on January 11, all the first and second division clubs enter the competition.

The games tomorrow are:
Carlisle United vs. Crewe Alexandra.
Stockport County vs. Barrow.
Clapton Orient vs. North Fleet.
Coventry vs. Bath.
Newport vs. Walsall.
Brighton and Hove. vs. Barry.
Manchester Central vs. Wrexham.
Northampton vs. Margate.
Leyton vs. Fulham.
Doncaster Rovers vs. New Brighton.
Chesterfield vs. Portvale.
Carnarvon vs. York City.
Bristol Rovers vs. Rotherham.
Queens Park Rangers vs. Lincoln.
Watford vs. Plymouth Argyle.
First mentioned clubs play at home.

Two British Autoists May Contest Title

LONDON, Dec. 13,—Captain Malcolm Campbell—one of the most daring of automobile drivers, who has challenged fate, perhaps, more often than any of his contemporaries, is to make another attempt at the world's record, according to a rumor which is believed well founded. The captain, anyway, will not deny it, although he refused to make any definite statement as to his intentions. All he would say was that he "was going ahead with plans." Which is not very informative. The engine power will be increased by three hundred horse power, giving a total horse power of about twelve hundred. Kaye Don, also, is after the record. So far it is not known whether any other than British racers by their countryman, Sir Henry Sewill endeavor to beat the mark set grave, of 231 m.p.h.

Captain Colebourne, Army and Navy Vets' Secretary, Is Dead

OTTAWA, Dec. 13.—Captain Harry Colebourne, Dominion secretary-treasurer of the Army and Navy veterans in Canada, and one of the best known figures in the returned soldier movement, died here Thursday.

Captain Colebourne, who was born in England, came to Canada in 1911, and lived in Montreal until the outbreak of the Great war, when he went to the front as paymaster of the 136th battalion In France he transferred to the 87th battalion Grenadier Guards of Montreal.

Five years ago Captain Colebourne came to Ottawa as Dominion secretary of the A. A. N. V. Captain Colebourne was one of the pillars of soccer football in Canada, and a member of the Dominion executive.

Refrigerators should never be kept in a cellar if it is damp Dampness is ruinous to them.

"High Science of Jesus Christ"

Absent Spiritual Healing
Ministered Through Silent Prayer
To Those
Seeking Higher Laws of Reality
MRS. GEO. K. STOCKER,
Cascade, B. C.
Teacher and Practitioner

St. John's Lutheran Church

Stanley and Silica St.

Divine Service ....7:30 p.m.
Text: Mt. 11, 2-10 "Jesus Is the Christ That Should Come and It Is a Terrible Delusion to Look for Another."
Sunday School ....11:00 a.m.
Services in German ....10:00 a.m.
Services at Taghum 2:30 p.m.

CARL C. JANZOW, Pastor

MINING ENGINEERS VISIT GREENWOOD

GREENWOOD, B. C., Dec. 13—R. C. Garris, who managed the Combination mine for the Eholt Mining company in 1924-25, was in town last week inspecting the property and was accompanied by friends from Spokane who are also interested in the mine.

C. V. Breenan, chief engineer of hte Britannia Mining company, was in town inspecting properties in the Deadwood, Boundary Falls and Phoenix camps.

FOSTER'S WEEKLY WEATHER REPORT

WASHINGTON, Dec. 14 — Winter starts officially on December 22, at 7 hours and 58 minutes Greenwich Civil time; that will be about midnight of the 21st at Spokane and 1 a.m. of 22nd at Regina. I will expect the most wintry conditions near and between those two cities at the exact time winter is ushered in, and that wintry conditions will spread eastward in the days following. Moderate storm wave centering on 15 is expected to be a warm storm center followed by a moderate cold wave centering on 18; temperatures will then be expected to average higher until mild storm wave expected to cross continent during week centering on 23 passes your vicinity. Following storm center of 23, a sharp cold wave is expected to cover the continent. These conditions should cause a cold, stormy white Christmas over most of the continent extending farther south than usual. Precipitation during last ten days of December is expected to average above normal on central and south Atlantic coast and in Gulf states, about normal in eastern Great Central valleys and north Atlantic coast states and provinces, a little below normal in other sections. During and following storm center of December 30, precipitation is expected to increase on central and northern Pacific slope and to decrease on North Atlantic coast.

SUN SPOTS AND WEATHER

My forecasts for last week of November and first week of December were remarkably correct. As forecasted, that was a wintry period, storms were severe, especially on Great Lakes December 1, many ships went down and many still missing; reports show twelve ships that left Nova Scotia during that period that have not been heard from since; the lowest temperatures of record in November were experienced during the last days of November, 1929, in Washington and other places. Dr. J. J. Nassau of the Case School of Applied Science, through the U. P. under date of December 3, says: "A sun spot that can be seen with the unaided eye is now visible. In addition, a group of eight smaller spots has appeared to the left of the large spot and a group of still smaller sports to the left of the first group. Due to the large spot, poor radio reception and magnetic storms affecting telegraph and cable lines may be expected during the next few days, but there is no reason to believe that present cold wave could be blamed on the spot."

I agree with Dr. Nassau as to cause of cold wave. Sun spots do not cause cold weather, but may add to the extremes of cold wave may reach. When Saturn and Earth form a conjunction with the sun on December 25, I will expect a cold wave to be holding forth in North America; but when Mars and Venus January 9, Saturn and Venus January 10 and Saturn and Mars January 13 form conjunctions with the sun, causing sun spots to form, I will expect a warm wave to be predominating in North America.

RAILWAYS CUT RATE ON EGGS FROM B. C. EAST

MONTREAL Dec. 13.—Effective December 13, the Canadian Pacific and Canadian National Railways are reducing the freight rate on eggs in carloads from Vancouver and other British Columbia points to Ontario and Quebec as far east as Montreal, to $2.56 per hundred pounds with 30,000 pounds the car load minimum. This amouts to about half a cent reduction on a dozen eggs.

VICTORIA ELECTS ITS CITY DADS

VICTORIA, Dec. 13.—Civic elections Thursday resulted: Alderman R. A. C. Dewar 2513; Alderman J. A. Worthington 2435; Alexander Peden 2219; Alderman J. L. Mars 2095; Robert Smith 2082, all elected. John Harvey (retiring alderman) 1622; R. T. Williams 1617; William Marchant (retiring alderman) 1536; A. C. Pike 1350; Mrs. McGregor 1150; J. A. Shanks 1139; Walter Inward 581; W. H. Sargent 519, defeated.

Police commissioner: A. McGavin 2456, defeated retiring Police Commissioner W. White 1940.

For trustees: Trustee J. L Beckwith 2897; Kenneth Ferguson 2620; Trustee J. S. McMillan 2330; V. E. Emery 2143, elected. P. E. George 1975; Captain F. R. Wright 1894, Thomas Humphries 1614, defeated

Elko Notes

ELKO, B. C., Dec. 13.—Mrs. Beaudry is confined to her home here with a bad cold.

Constable and Mrs. G. C. Sharpe returned home Wednesday evening from a trip to the coast with a mental case from the district. Mr. and Mrs. Sharpe were forced to abandon their car on the return trip near Yahk on account of the deep snow.

SINCLAIR DENIES WILL RESIGN AS LIBERAL LEADER

TORONTO, Dec. 13.—Definite denial of a report that he would resign as leader of the Liberal party of Ontario and would join the Mackenzie King cabinet was made at Oshawa today by Hon. W. E. N. Sinclair.

Could Not Sleep HEADACHES Were So Bad

Mrs. A. M. Arsenault, New Aberdeen, N.S., writes:—"For a period I had been troubled with headaches and they were so bad they kept me awake at night.

"I was advised by a friend, after having used many different kinds of medicine, to try

BURDOCK BLOOD BITTERS

"After taking three bottles I was completely relieved, and can recommend it to be a perfect medicine."

Put up only by The T. Milburn Co., Limited, Toronto, Ont.

JUNIOR CHOIR PRESENTS FINE ANNUAL CONCERT

Young Members of United Church Make Decided Hit at Grand Forks

GRAND FORKS, B. C., Dec. 12.—The junior choir of the United church, under the leadership of their choir mistress, Mrs. W. M. Gowans, presented their annual concert, in the Empress theatre on Thursday evening, and it was decided the usual great success.

The curtain opened on an artistic Hawaian scene. The Hawaian girls in their grass costumes and the boys in their white ducks with leis around their necks, capably rendered the opening chorus "Hello", the contralto being especailly effective. As a second number they sang, "At the End of the Day". Master Aulay Miller, the child soprano, sang "Little Mother, in a touching manner and as an encore number sang "Perspicacity".

The younger members of the choir presented "Sewing for the Heathen", the moral of it being, "Charity begins at Home".

Pat Cook, in gypsy costume made quite a hit in her rendition of "Just Like a Gypsy".

Two other choral numbers were "Song of the Nile" and "The Desert Song', solo parts being taken by Margaret Kingston and Bernice Donaldson.

Another one-act comedy entitled "Mix Well and Stir" was splendidly presented.

"That listeners never hear good of themselves", was ably demonstrated when the confused host and hostess, Mr. and Mrs. Phil Grant, found themselves in a most trying situation. Several of their friends who had dropped in, hoping to have an evening alone with the Grants, found themselves in a predicament when they are forced to avoid each other because of social inequality or family feuds. Hiding behind screens, in the sun porch and the adjoining dining room they each were able to hear the others opinion of them, until a hold-up brings it to a happy ending.

Those taking part were: Catherine Gowans; Pat Cook; Catherine Davis, Katherine Henniger, Barbara Love, Margaret Kingston, Vieda Cooper, Marjorie Taylor, Jessie Sweezey, Mildred Patterson and Bernice Donaldson.

HIT OF EVENING

Perhaps the hit of the evening were the two numbers from the Broadway Melody, presented by the Golden Keys mission band. The wedding of the Painted Doll was cleverly enacted. Miss Jean Dondale was the beautiful little bride, attired in ivory satin draped with silk net. She had a long trailing veil, worn cap style with a pearl band, and carried a bouquet of white flowers with a green spray. The roguish little bridegroom, Roma Donaldson, appealed to everyone. The adorable little flower girls Mary Francis Nawbauer and Geraldine Vant, attired in maize and baby blue, won the hearts of the audience, particularly when they got "lost" in the spot light. Elva Kidd and Joan Peterson in rose costumes made demure little bridesmaids, Alice Knowles as the solemn preacher man with his little black book, Audrey Donaldson as the fussy mamma doll and Wilma Miller as the patient father, completed the wedding party. The dainty follies girls were: Nora Chapman, Lillian Gowans, Isobel Donovan and Bubbles Vant. Geraldine Patterson as Red Riding Hood; Beryle Love as Buster Brown and Mabel Wallach as the Jumping Jack lent the desired effect. The final number, "You Were Meant for Me", a duet by the bride and groom, brought rounds of applause.

Mrs. Ommany and her orchestra entertained the audience during the intermission.

RESERVE JUDGMENT

OTTAWA, Dec. 13.—The board of railway commissioners reserved judgment at the conclusion of its investigation into safety devices for level crossings.

KASLO LADY'S BROTHER DIES

KASLO, B. C., Dec. 13—Mrs. Elder has received word of the death of her brother, J. L. Logie, recently at Summerland, British Columbia.

Toothache

Give first aid with Minard's Liniment. Bathe the face, and if there is a cavity in the tooth, fill it with cotton soaked in Minard's. Relief is quick and sure.

The Great White Liniment

64

MINARD'S "KING OF PAIN" LINIMENT

"BUILD B. C."

A Letter From Victoria

Mrs. Andrew Williams of Victoria writes really enthusiastically of Pacific Milk. She has used it for years.

"It is very economical both in summer and winter," she says; "whether we live in the city or country we use it for everything and always order a half dozen, sometimes a dozen talls at a time."

Only quality can hold patronage, particularly when it comes to food.

Pacific Milk

Factory at Abbotsford, B.C.

WOULD PUNISH THE PARENTS OF DELINQUENTS

LOWELL, Mass., Dec. 13.—Parents of delinquent children would be punished if Joseph L. Cronin, chief probation officer, had his way.

"The boy or girl in juvenile court," he says, "is there partly and sometimes cheifly because of lack of proper parental supervision. Because of the natural desire of the parent to supervise the child, the laws have left this important duty to the parents and have not provided any method of punishing parents who neglect such a duty. At present time, a parent can only be brought before the court for aiding and abetting delinquency, and it seems to me that there should be a law which would provide punishment for parents who fail to exercise such supervision over a child that would prevent the child from straying into violation of the law.

Kaslo Notes

KASLO, B. C., Dec. 13—Mrs. F. H. Abey has left for a visit to her son and daughter-in-law, Mr. and Mrs. Harry Abey of Oregon.

The forthcoming marriage of Miss Eva Atkinson of Vancouver and Joseph R. Giegerich, younger son of Mr. and Mrs. H. Giegerich of this city has been announced to take place in Vancouver January 4. Mr. Giegerich is in the employ of the C.M. & S. company at Kimberley.

Mrs. W. V. Papworth has left the Victorian hospital and is convalescing at her home.

Mrs. Elder and her son P. M. Elder has as their guest the former's laughter, Mrs. Callin, of New Westminster.

Mr. and Mrs. O. Strathearn of Sandon passed through the city Tuesday on their way to Nanaimo where they will make their future home.

Mr. and Mrs. Peter Price have moved from Hanna cottage on Upper A avenue to the James Anderson residence on Crescent road.

A. W. Craig who has been a patient in hte Victorian hospital for the past two weeks was able to leave for his home Thursday.

Gordon Speirs has returned from several months spent in Vancouver.

George Abbercroft, who has been in a serious condition at the Victorian hospital, is now slowly improving.

Mrs. Walter Hendricks and baby daughter have left the Victorian hospital for their home on Upper A. avenue.

The Girls' Bridge club met at the home of Miss Emeline Wilson. Those present were Miss Phyllis Chandler, Miss Elaine Calvert, Miss Verna Garland, Miss Elizabeth Giegerich, Miss Ida Porter, Miss Rost Exter, Miss Olive Link, Miss Frances Latham, Miss Marian Leavens, Miss Ethel Graham, Miss Lillie Burkitt and Mrs. H. Exter.

For Lunch on Wash Day Clark's Pork and Beans

On wash day, shopping day thorough cleaning day, Bridge Club day—all the days when you don't want to cook—plan to serve CLARK'S delicious, substantial Pork & Beans at Breakfast, Lunch or Supper. Ready to heat and serve and so economical.

For Best Bean Value
Buy Clark's Jumbo Size—
36 oz. net
Compare this weight.

Let the "CLARK" Kitchens help you

PROMOTE FERNIE POLICE OFFICER

Constable Brunton Becomes Sergeant; Quiet Month for Police There

FERNIE, B. C., Dec. 13.—At the meeting of the police commissioners this week, the monthly report of Chief of police McIlroy was received. It showed a very quiet state of affairs in the city.

Seven cases were before the court four for assault, two for infringement of the motor vehicle act and one of the government liquor act. Of these six were successfully prosecuted and one case of common assault was dismissed.

Seven doors were found open by the night constable. Five red light calls were answered, and two street lights reported out. There was one fire alarm.

Two stray dogs were destroyed.

Twenty-four houses were quarantined for mumps and two for diphhteria during the month.

No thefts were reported during the month. On November 14th a number of small boys broke several windows in the hot house belonging to Mr. Whalley on Mason Ave., doing damage to the extent of $21. The parents of the children settled the damage to the satisfaction of Mr. Walley.

Constable Brunton was promoted to the rank of Sergeant.

The question arose of putting telephones in the houses of the constables but nothing was done about this.

Incorporations

VICTORIA, Dec. 13.—Incorporations gazetted this week include the following:

Laro Mines, extra-provincial, Seattle, for the purpose of carrying on mining operations in the Cambourne district of British Columbia.

East Kootenay Cow Testing association, East Kootenay, under the Societies act.

Kelowna District Control association, Kelowna under the Societies act.

CHILDREN PREPARE CHRISTMAS PROGRAM AND TREE AT ELKO

ELKO, B. C., Dec. 13.—The children of the Elko school are busy practicing for their Christmas tree entertainment under the direction of the teacher, H. Perkins. Arrangements are being made to see that each child gets a present and plenty of candy, apples, nuts, oranges, etc., after the entertainment.

Safe Speedy Relief NEURITIS

Poisons along nerve courses are what cause you such pain. This is corrected by T-R-C's

50c and $1 at all druggists

Cuticura Heals Terrible Itching Burning Eczema

"I was troubled with eczema for a number of years. It started with a terrible itching and burning on my face and then formed water blisters, which scaled over. Scratching seemed to irritate it, but it was the only relief I got. It seemed to bother me more at night and kept me from sleeping. Later it broke out on my arms and disfigured them.

"I sent for a free sample of Cuticura Soap and Ointment and got good results from it. I purchased more and after using one cake of Cuticura Soap and one box of Cuticura Ointment I was healed." (Signed) Mrs. A. Logan, Rock Springs, Ont.

Daily use of Cuticura Soap, with touches of Cuticura Ointment as required, keeps the skin fresh, smooth and clear. Cuticura Talcum is an ideal toilet powder.

Soap 25c. Ointment 25 and 50c. Talcum 25c. Sold everywhere. Sample each free. Address Canadian Depot: J. T. Wall Company Limited, Montreal. Cuticura Shaving Stick 25c.

"TRY A NIP TONIGHT"

Grant's
BEST PROCURABLE
Scotch Whisky

BOTTLED & GUARANTEED BY
William Grant & Sons Ltd.
PRODUCE OF SCOTLAND
TRADE MARK
DISTILLERIES
THE GLENFIDDICH AND BALVENIE-GLENLIVET DUFFTOWN SCOTLAND

The Original Label — look for it at the Vendor's and insist on GRANT'S "BEST PROCURABLE"

This advertisement is not published or displayed by the LIQUOR CONTROL BOARD or by the Government of B. C.

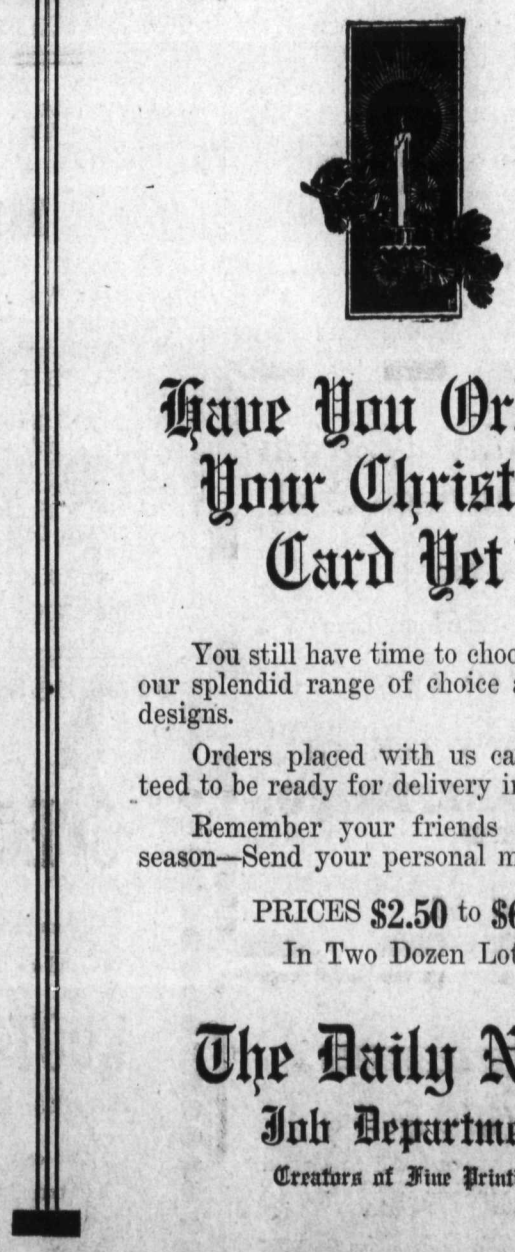

Have You Ordered Your Christmas Card Yet?

You still have time to choose them from our splendid range of choice and exclusive designs.

Orders placed with us can be guaranteed to be ready for delivery in 24 hours.

Remember your friends this Yuletide season—Send your personal message.

PRICES $2.50 to $6.50
In Two Dozen Lots.

The Daily News
Job Department
Creators of Fine Printing

A Gift for All the Year

A CAMERA is a permanent gift of beauty and utility bringing a constant reminder of your generosity.

No. 0 BROWNIE	$2.25
No. 2 BROWNIE	$2.75
No. 2A BROWNIE	$3.75
No. 2C BROWNIE	$5.25
BROWNIE GIFT BOXES	$5.00

THE NEW KODAK FEATURES

No. 2 BROWNIES in colors	$3.25
VEST POCKET KODAK, series III, Diomatis Shutter, in lovely Blue Leather Case	$35.00

No. 2 HAWKEYE CAMERA	$7.50
No. 2A HAWKEYE CAMERA	$10.00
VEST POCKET KODAKS	$5.00 to $12.25
No. 1 POCKET KODAK	$11.25
No. 1A POCKET KODAK	$17.50
No. 3A POCKET KODAK	$25.75
LEATHER CARRYING CASES	$1.70, $2.90 $3.50 and $4.30.
PHOTO ALBUMS	50¢, $1.00, $1.25, $1.50, $2.00, $2.25, $2.50 and $3.00.
NEGATIVE ALBUMS	$1.35 and $1.55

The Merry Christmas Store

Mann, Rutherford Co.

Dispensing Chemists *Nelson, B. C.*

For—
SERVICE
PRICE and
QUALITY

Phones 10 & 11

★ GROCERY ★

W. R. Campion

Groceries

Our Phone No. Is **121**

Saturday Specials

5 lbs. Sugar and 1 lb. Nabob Tea or Coffee	95¢
Bananas, 4 lbs. for	25¢
Cut Mixed Peel, 2 lbs. for	45¢
Mince Meat, 2 lbs. for	45¢
Sun Alta Butter, 2 lbs. for	95¢
Christmas Candy, per lb.	20¢
Christmas Chocolates, per lb.	40¢
Grapes, per lb.	20¢
Ginger Wine, per bottle	35¢
Fancy Caddy with one lb. Tea	95¢

Christmas Crackers, Christmas Stockings, Mixed Nuts, Pomegranate.

We Pay Postage on All Christmas Wrapped Cigars, Cigarettes and Tobacco

DELIVERIES TWICE DAILY
FAIRVIEW AND UPHILL

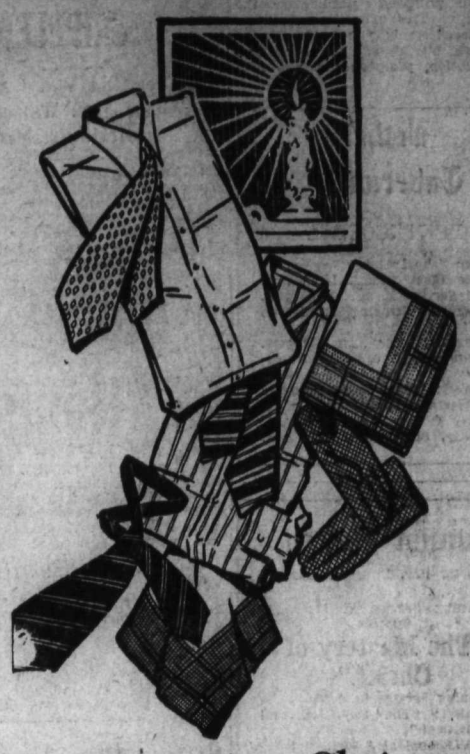

The Appropriate Christmas Gift for Him

MEN'S GIFTS
For $1.00 to $2.50
Silk Neckwear.
Initial Handkerchiefs.
Belts and Buckles.
Suspenders.
Silk and All Wool Hosiery.
Wool Gloves.
Silk Handkerchiefs
Cuff Links.
Arm Bands.

MEN'S GIFTS
For $2.00 to $5.00
Silk Mufflers.
Wool Mufflers.
Neckwear.
Shirts.
Pyjamas.
Slippers.
Bill Folds.
Spats.
Golf Hose.

All Charges Prepaid on Mail Orders

Emorys LIMITED

Our Assortment of

Christmas Cards

Is Bigger and Better than Ever.

Smythe's Pharmacy

Phone 1 Prescription Specialist.

Learn to Earn
AT
Nelson Business College

VIC. GRAVES
Master Plumber
18 Years Prictical Experience
NELSON, B. C.
P. O. Box 217 Phone 815

HERE'S THE THING WE OFFER YOU— MODERN PLUMBING'S WHAT WE DO ! !

NELSON PLUMBING & HEATING CO.

Modern Spectacles

have overcome the hardship of wearing glasses. Properly selected and adjusted they are comfortable, becoming and efficient. If your present glasses are a source of annoyance to you, why not consult us NOW?

J. O. Patenaude

Optometrist and Optician
Expert Optical Service

City Drug Co.

NELSON'S DISPENSING CHEMISTS
Films, Kodaks, Drugs, Stationers
Mail orders promptly dispatched
BOX 1038 NELSON, B. C. PHONE 3
Come in and get your weight free.

Phone 44 Box 58

44 TAXI AND TRANSFER

Finest Sedan Cars in the City
Open Day and Night

Subscribe for The Daily News and get the paper daily.

JEWELERY Gifts Are
Gifts that Last

HOW many of the gifts you have given during the past few years are still being admired and cherished today?

Think of the pleasure in giving something that retains its worth, its beauty and charm for a life-time!

We have many lovely creations in rings, brooches and watches to show you.

This year, give gifts that last.

E. Collinson

JEWELLER
C. P. R. Time Inspector

McColls Delicious Mince Meat

Phone 235

HORSWILL BROS.

OPERA HOUSE

Today

MATINEE 3 P. M.
NIGHT SHOW, 8 P. M.

The Western Producers

Presents the

1929 Fun Show

and

Musical Comedy

Cast Includes
SANDY McNAB
Comedian, Versatile Scotchman with His Fiddle
KEITH SISTERS
Late of Capitol Circuit
BETTY ADAIR
Popular Male Impersonator
PHEBE ST. CLARE
Champion Whistler and Entertainer
JUNE WINGATE
In Songs with Uke
STAN BRAHAM
In Musical Comedy

AFTERNOON ADMISSION

ADULTS	30¢
CHILDREN	15¢

EVENING

ADULTS	50¢
CHILDREN	25¢

SPECIAL NOTICE: — Children will be admitted for 15c to the matinee. There will be a lucky seat and the child getting that seat will get a prize.

That furniture you don't need will sell if you advertise it in The Daily News classified columns.

Elks Taxi-Transfer

PHONE 77
SEDAN CARS
DAY AND NIGHT SERVICE
BAGGAGE and EXPRESS

J.A.C.Laughton, R.O.

Specializing in Correcting Defective Sight by Proper Glasses
Quick Repair Service
GRIFFIN BLOCK PHONE 125

Christmas Suggestions

Kodaks, Brownies, Albums, Pictures, Mirrors, Etc.

An Oil Colored Enlargement Pictures, Mirrors, Etc.

ALLEN'S

Order Newcastle Coal From Leslie Fuel Co.

You will like Newcastle. It's free from soot and lasts longer.

Leslie Fuel Co.

Phone 53
Wholesale and Retail
421 Baker

Dine Out While Shopping

Christmas shopping requires a great deal of energy and time, particularly now with so much snow.

Instead of rushing home to cook dinner, meet at Pitners and have dinner together.

There will be dancing to the orchestra tonight and tomorrow, (Sunday) we will serve our usually excellent dinner.

Pitners

The First Time in Nelson
OPERA HOUSE, DECEMBER 19 and 20
The World-Famous Actor-Singer

William HEUGHAN

"The Finest Bass Voice in the World."
—Chicago Tribune

Assisted by
MAUD BELL—Distinguished English 'Cellist.
GLADYS SAYER—World-Renowned Pianist and Accompanist.

THE WORLD'S MOST POPULAR TRIO

Two Nights of Supreme Joy for Music Lovers
Hear HEUGHAN sing the GRAND OPERA ARIAS FOLK SONGS OF THE BRITISH ISLES, SONGS OF ALL NATIONS, Songs of LOVE, ROMANCE, COMEDY, DRAMA.

PRICES—

Reserved Seats	$1.25
Others	80¢ and 55¢, including tax

Seat Sale Opens Monday at Annable's Office

Why Worry—

about the snow when you can get good value at the Rainbo.

CHOCOLATE BOXES
25c to $1.25

SPECIAL BULK
45c PER LB.

RAINBO Confectionery

NIGHT 7 AND 9
MATINEE 2:30

Clara Bow

IN

'Dangerous Curves'

Today is the last showing of this delightful picture.

Be SURE You See It!

Capitol Entertainment

Monday

Ruth Chatterton and Clive Brook

IN

'Charming Sinners'

BURN! McGillivray Steam and Furnace Coal

$9.50 A Ton

Special Rates on Carload Lots

GALT LUMP COAL

DRY WOOD ANY LENGTH

NELSON TRANSFER CO. LIMITED

Cor. Vernon and Stanley Sts. Nelson, B. C.

PHONE 35

SPECIAL HOLIDAY OFFERING

From today until December 24 we will launder free of charge one dress-shirt and collar with every dress-suit Dry Cleaned and Pressed.

KOOTENAY (No-odor) DRY CLEANING

Phone 128 C. A. Larson, Mgr. P. O. Box 1025

The only place in town where your suits are scientifically Dry Cleaned and thoroughly Deodorized.

Just Phone 128 and We Will Call and Deliver

Out of Town Orders Given Prompt Attention.

The Sugar Bowl Grocery

Week-End Specials

4 lbs. seedless raisins	50c
4 lbs. Golden Sultanas	60c
4 lbs. Prunes	50c
Fresh Stoneless Dates, pkt.	25c
2 lbs. Bulk Dates	25c
Large Enamel Pudding Sauce Pan and 2 lbs. Raisins for	$1.00
1 lb. Braids Best Coffee and 1 Cup and Saucer	75c
2 lbs. OUR SPECIAL TEA	$1.00
10 lbs. SUGAR AND 2 lbs. CURRANTS	$1.00
1 lb. Tin Floor Wax	85c
1 Tin Ormands Graham Wafers	60c
2 Cans Corned Beef	45c
Liptons Cocoa, per tin	10c
4 Cakes Toilet Soap	25c
2 Pkts. Red Arrow Grahams	35c
1 pkt. Red Arrow Sodas	20c
3 Tins Heinz Spaghetti	40c
1 lb. Silver Spoon Tea	60c
6 Cans Peas, Corn, or Tomatoes	$1.00
4 Cans Clarks Soup	35c
Choice Sliced Bacon, per lb.	45c
Choice Cooked Ham, per lb.	60c

PHONE 110
For Service and Satisfaction

Gifts Beautiful & Lasting

We have a choice assortment and will be pleased to have you make your selection from our stock.

Cutlery.	Pyrex Ware	Sleighs.
Carvers.	Pocket Knives.	Skates.
Silverwear	Safety Razors.	Skiis, Etc.

Wood, Vallance Hardware Company, Limited

WHOLESALE Nelson, B. C. RETAIL

See the Want Ad columns for Bargains