1029

Ross Somerville Captures Canadian Golf Title —Page Seven

Nelson Daily News

Elk Lodge Holds Successful Picnic Day at Salmo —Page Two

PROVINCIAL LIBRARY VICTORIA B C

VOLUME 30 NEWS, NELSON, B. C. — MONDAY MORNING, AUGUST 17, 1931 FIVE CENTS A COPY NUMBER 101

TO PUSH PUBLIC WORKS, B. C.

HON. FRANK OLIVER, FORCEFUL MAN IN EARLIER WESTERN POLITICS, IS VISITOR, KOOTENAY; SEES PROGRESS

Editor, Cabinet Colleague of Laurier; Railway Commissioner

"FARM BETTER THAN CITY IN BAD TIMES"

Virile Pioneer Emphasizes Dignity of Farmer's Vocation

Hon. Frank Oliver, pioneer newspaper editor of the Northwest Territories, former member of the Dominion cabinet, ex-member of the Dominion board of railway commissioners, and now an *official* of the board, devoting his attention to the improvement of railway crossings, was in Nelson Saturday. He was accompanied by Mrs. Oliver and was on his way east after a trip through the Okanagan.

It was Hon. Frank Oliver who established the first newspaper in what is now Alberta. By pack horse and buckboard he hauled a newspaper plant into Edmonton half a century or so ago and established the Edmonton Bulletin. The University of Alberta recently marked the event by conferring on Mr. Oliver an honorary degree.

For many years he was a member in the house of commons for the district embracing Edmonton. A virile and forceful politician of the old school, he gained a tremendous hold on the affections of the electors and was elected to parliament after parliament.

Sir Wilfrid Laurier chose him as member of the cabinet and he remained in the government for a number of years, a hard-hitting fighter for the principles of the Liberal party, but one who made and held friends among his opponents as well as among his fellow Liberal members.

As editor of the Edmonton Bulletin he won public attention from all over Canada by his forceful and at times vitriolic writing. A master of invective, he attacked opponents hip and thigh.

Mr. Oliver retains his affection for newspaper offices and while in the Nelson Daily News office on Saturday he recalled a former visit to Nelson four or five years ago when he was on the railway commission.

With the virility which made him a power on the platform in the old political days, Mr. Oliver stressed the importance of "pounding it into the public consciousness at this time that the farm has many advantages over the city."

"When times generally are good, *the farmer is inclined to grouch;* now he realizes that he is relatively much better off than the urban dweller. He may not take in much cash, but he is able to produce plenty of food for his table.

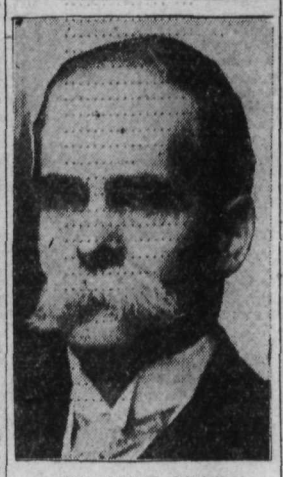

HON. FRANK OLIVER

The city man may be out of a job, hungry; the farmer has his work, and it is work which will produce the food for his family.

"When conditions are as at present we get a clearer appreciation of the dignity, as well as the importance, of the farmer. He is in a vocation of which he should feel proud. He not only supports himself and his family, but he produces food for others."

"We don't realize this as clearly when industries are active and the attractions of the cities seem greater than the attractions of the farm," said the former colleague of Sir Wilfrid Laurier.

Mr. Oliver *enjoyed* a drive around Nelson and was much impressed by the pleasant gardens, the fruit orchards, and the new buildings and other indications of the growth of Nelson.

WHICH HIGHWAY IS TRANSCANADA ROUTE IN THIS PROVINCE?

Dominion Asks Designation so That Relief Can Be Supplied

VICTORIA, B. C., Aug. 16.—British Columbia has been asked by the Dominion government to designate by order-in-council, at an early date, the route of the transcanada highway in this province so that the Dominion and the province may share the cost of constructing remaining links equally, and at the time plan relief for the unemployed, it was announced by Premier Tolmie Saturday.

The request involves a problem in that British Columbia's highway system depends on a network of roads, with three main routes through mountain passes into Alberta.

Under provincial programs in recent years work has been proceeding on three well-defined higways have been developed to a considerable extent in the north there is the Yellowhead pass, and the highway which would lead eventually to Prince Rupert including an extension of the Cariboo road.

The Dominion government is already building the easterly portion of the Big Bend road, in government which has done cooperation with the provincial much work on the western end.

The Crows Nest Pass is the southerly route, involving the Kuskanook-Grey road and the Hope-Princeton highway. This also linking with Vancouver.

YUKONERS WILL MEET NEXT IN CALGARY

PORTLAND, Ore., Aug. 16. (AP)—Albert J. Eckelman, Portland, was elected president of the Alaska-Yukon Pioneers' Reunion, Inc., which was formed here Saturday.

Calgary was named the 1932 convention city.

THREE TOLEDO BANKS CLOSE DOORS

TOLEDO, Ohio, Aug. 16.—Directors of three Toledo banks having 24 branches and total resources of more than $100,000,000, announced Saturday night the institutions would not open for business Monday.

SIAMESE ROYAL PAIR GOLF AND FISH AT BANFF

BANFF, Alta., Aug. 16.—His Majesty Prince Sukhodaya, king of Siam, with Queen Rambai Barnia and their suite, spent Sunday, their third day in the Canadian Rockies, on fishing tour to Lake Minnewanka. The Siamese ruler is an experienced angler, but the great 20-pound Minnewanka trout are game fish that seldom swim into the experience of the average Waltonite, and the several specimens which fell to the royal visitors' lure brought a thrill that is not a common perquisite, even to a *throne.*

The whole Siamese party made the trip to Minnewanka. They were accompanied by Brigadier-General E. De. B. Panet, C.M.G., and guided by Kim Brewster of Rocky mountain fame. They returned to Banff early in the evening.

Queen Rambai played golf here yesterday and turned in a card of 102, just eight strokes less than it took his majesty. Her majesty took no concessions from other players in the royal entourage, playing throughout from the men's tee.

No Place Named for Interprovince Meet on Unemployed Matters

VICTORIA, B. C., Aug. 16.—No time and place have yet been set for the proposed conference of western provinces on unemployment measures, it was intimated here today by Premier S. F. Tolmie, Brit*ish Columbia's invitation* to the other western provinces went forward some time ago, but until after the British Columbia government has met Hon. H. H. Stevens nothing further will be done in the matter, it is indicated.

MONTAGUE NORMAN SAILS FOR CANADA

LONDON, Aug. 16.—Montague Norman, governor of the Bank of England, Saturday dropped pressing work on the problem of solving Great Britain's economic difficulties and boarded the steamer Duchess of York to Southampton for Canada. A statement said he was acting on his physician's advice.

NATIONAL GOVERNMENT ABOUT TO APPEAR IN GREAT BRITAIN

—Beaverbrook

WORLD CRISIS DUE TO SHORT TERM CREDITS

So Believes Beaverbrook, British Newspaper Peer, Now in Canada

POLITICAL CRISIS IN GREAT BRITAIN

National Government Only Solution if Britain to Aid Germany

HALIFAX, N. S., Aug. 16—(CP)—Startling figures totalling hundreds of millions of dollars and representing short term credits extended to Germany by Great Britain and the United States from the crux of today's world financial crisis, stated Lord Beaverbrook, Canadian-born British newspaper peer, in an interview with the Halifax Herald. Satisfactory disposal of these gigantic and immediate obligations, a matter which up to the *present had baffled the efforts* of international experts, is the only avenue which offers hope of a solution, he said.

That efforts in Great Britain to deal with this situation would likely result in the formation of a national government, was the prediction to be read into Lord Beaverbrook's comment on methods which probably would be pursued in the old country.

"It is a short money panic, not a long term panic," declared Lord Beaverbrook discussing world conditions. "*If* some one could devise a method to meet these day-by-day obligations of German's there would be no panic.

SITUATION IN GERMANY

"Everything depends on the situation in Germany," continued Lord Beaverbrook. "*England* has so extensively committed herself to German financing that she is in the position of the creditor being ordered about by the debtor. The same situation applies to the United States. Germany's debts to Great Britain amount to £100,000,000 in short term obligations and £50,000,000 in long term obligations. Most of the latter represent shares in the Deutche bank in which England was so foolish as to buy a majority interest. For*tunately it happens to be one of Germany's strongest banks at the moment.

"The United States," he pointed out, "has £165,000,000 of short term money and £600,000,000 of long term money lent to Germany.

NOT BEING PAID

"The main trouble today is that these short term credits are not being paid. London and New York are staggering under the load. They are finding it very difficult to bear. That is why such immense efforts have been made to place Germany in a position where she can meet her short term obligations. The German plan is to turn these short term credits into long term bonds. But there is no one to buy the bonds. The world has lost confidence in Germany. So, the terrible prob*lem is how to deal with these* enormous amounts when refunding operations are impossible. Meanwhile, in London, the burden falls heavily on the acceptance houses."

POLITICAL CRISES?

"The great question in Great Britain," continued Lord Beaverbrook, "is whether or not the government will pledge the national credit to restore the German position. If the government is to take part, there must be a special session of the house of commons. There is no other method. The executive cannot pledge the credit of the nation. *If* parliament is summoned to pass legislation to assist Germany, there must be a political crisis. The government will have to rely on the Conservatives to see that the legislation is carried through both houses—and swiftly. It is not the sort of legislation that can wait on debate. But the Conservatives may not be willing to take the responsibility for such legislation without power. The Socialist ministers, in my view, will insist on the Conservatives taking power with responsibility."

Discussing the condition of world markets today, Lord Beaverbrook pointed out that raw materials were selling for less than production costs and consequently there was a curtailment in every direction.

ARGENTINA CAUSE OF TROUBLE

"Any improved demand means a shortage of supply," he said. "Improved demand is bound to come and so shortage of supply is a certainty."

(Continued on Page Two)

Over Two Million B. C. Liquor Profit

Figures for Six Months $2,003,104 and for the Year $4,021,510; Profit Below That of a Year Ago

VICTORIA, B. C., Aug 16.—British Columbia made a profit of $2,003,104 on it liquor business for the six months ending March 31 last, it was revealed Saturday, bringing the the total profits for the year ending the end of March to $4,021,510. This is some six the profit for the year durhundred thousand dollars below ing the past fall and winter as had been expected. These figures do not include beer profits.

NOMINATIONS TAKE PLACE IN QUEBEC TODAY

Total of 193 Candidates for the 90 Quebec Seats

MONTREAL, Aug. 16 (CP)—Nominations today which takes place tomorrow in the Quebec elections, promises to produce representatives for the 90 seats in the legislature from both the Liberal and Conservatives who have been selected amounts to 193. While for a number of elections in the past the Conservatives have let a certain number of seats go by acclamation the *party organizers* have announced that every seat is to be contested this time. Voting takes place on Aug. 24.

Premier Taschereau, who was elected by acclamation in Mountmorency in the last election in 1927, may have two candidates against him, a straight Conservative and an Independent Conservative. Camillien Houde, leader of the oppositon, will run in two constituencies. Three Labor nominees are to be found in the list of candidates, one in Levis, J. Gosselin, another in Maisonneuve, *William Tremblay,* a member of the late house, and the third in Montreal-Laurier, J. K. Mengler. The Independents are mostly of Liberal leanings, but at least one, Dennis Tansey, who is among the candidates in St. Anne's Montreal, says he will support Mr. Houde.

The campaign, which has been in progress for three weeks, has been marked by tours of the principal centers of the province by both Premier Taschereau and Mr. Houde. The two leaders will probably have speaking engagements right up to election day.

"BIG FIVE" MEET AGAIN TODAY

LONDON, Aug. 16. (By George Hambleton, Canadian Press staff correspondent)—Back from moorland and sea, the "big five" of the Labor cabinet meet again at No. 10 Downing street tomorrow and Tuesday to formulate definite proposals for making the budget balance.

Their recommendations will be laid before the full cabinet on Wednesday. On Thursday the general council of the Trades Union congress and national executive of the Labor party meet to discuss the national financial situation. On Thursday, Rt. Hon. Neville Chamberlain for the Conservatives and Sir Herbert Samuel for the Liberals *are expected back to learn* from Prime Minister Ramsay MacDonald what the government intends to do.

INJURED MAN IS BROUGHT HERE TO SPEED RECOVERY

M. F. Muir of South Slocan, who was recently injured at the dam construction of the West Kootenay Power & Light company at Corra Linn, was taken to Kootenay Lake General hospital in the Howell aambulance, Saturday, to hasten his recovery. He is doing nicely.

Vancouver's Jobless Women to Register

VANCOUVER, B. C., Aug 16.—The first community in Canada, it is said to take official notice of unemployment among women, will be Vancouver when on Monday afternoon a registration bureau for needy and unemployed women will be opened.

With women forming only one per cent of unemployed registered in British Columbia under the federal transient unemployed plan, Alderman W. C. Atherton, chairman of the civic relief and unemployment committee, has undertaken to make it possible for resident women to register for the purpose of sharing in whatever relief plans are announced by Dominion or provincial governments.

FIRE UP ARM SPOTTED FROM A SEA-PLANE

Forester Melrose Makes Season's First Air Reconnaisance

KASLO CREEK FIRE IS IN ROCK SLIDES

More Men Sent to Tunnel; Other New Week-End Fires Handled

Making an air reconnaisance Sunday—the first for the Kootenay forest territory this season—for the purpose particularly of looking at the fire at the headwaters of the south fork of Kaslo creek, and using a seaplane of the Consolidated Mining & Smelting Company of Canada with Pilot Howard Anderson at the controls District Forester G. P. Melrose spotted a new fire about four miles up from the West Arm on Nine-Mile or Granite creek. Coming down to the lake, he sent in a message to forest headquarters, and a small crew was sent out. The only wind of the day occurred just as the crew got to the job, and the fire, which was of trifling proportions when first sighted from the air, became quickly of a different category and later a large crew was sent up to supplant the first.

On his return flight Mr. Melrose found that the Kaslo creek fire, which is up on the summits, not a great distance from Kokanee Glacier park, was confined to an area of rock slides, where buried timber furnishes the fuel for the flames. A couple of men will remain on guard, to take action if the fire works out of the rocks to threaten any standing timber.

TUNNEL FIRE CONTROLLED

After returning to Nelson for gasoline, the reconnaisance was continued to the Lower Arrow lake, where the big fire at Tunnel was viewed. This has burned a large area, but is being held away from a valuable stand of timber east of Tunnel and also away from the settlement of Renata on the lake shore. Sunday night an additional force of fire fighters was sent out, at the request of the officer in charge there, to enable a fire guard to be cut at a particular point. With this made, he is confident the fire will be confined to its present limits.

While over the Lower Arrow lake Mr. Melrose found and reported a small fire on the west fork of Dog creek, northwest of Renata, between Cottonwood lake and Beaumont creek, but it was found that the forest officer at Edgewood had already put men on it.

OTHER NEW FIRES

Besides the Nine-Mile or Granite fire, and the Dog creek one, the forest branch had reports of four other small fires in this immediate territory. Two of these were repoted by the lookout on Beaver mountain.

The first, on Sullivan creek, near Birchbank, was reported about 3 p.m. Saturday, about two acres in extent, close to the upper mill, but a crew of 20 men has brought it under control.

The other, above Brilliant, about 1000 yards from the recent fire that was extinguished last week, was "jumped on" with a crew of 20, and is now out.

Two other fires of "spot" calibre, were reported Saturday, but quickly put out. One was a mile west of Thrums, originating about 20 feet from the Canadian Pacific tracks, and was put out by employees of the West Kootenay Power & Light company and of the Canadian Pacific. The other, at China creek, was put out by Canadian Pacific sectionmen from Castlegar.

OTHER TERRITORIES QUIET

Reports received by the forest branch Saturday from the East Kootenay *were to the effect* that all fires there were in good shape and were being effectively held.

The same was the effect of reports from the western territory, comprising the Okanagan and the Similkameen.

Absence of any advices from these two territories Sunday was taken to indicate that there was no change.

SCHOOL TEACHER DIES

VANCOUVER, B. C., Aug. 16.—Miss Irene Clugston, aged 21, the daughter of Mr. and Mrs. R. E. Clugston, died Saturday afternoon at the General hospital. She had been for two years on the teaching staff of Vancouver schools.

She had been ill since Christmas.

Hungry Hogs Are Moved Northward From Dry Section

SPOKANE, Aug. 16. (AP)—A trek of hungry porkers from the drought-stricken areas of South Dakota and eastern Montan to the inland empire is reported to be under way by stockyards officials.

Nearly 3000 hogs have been shipped to eastern Washington and north Idaho farms in lots of 10 to 100 or more animals since August 1, and stockyards officials said another shipment of about 1500 is expected Monday.

The hogs are inspected here by federal government inspectors, vaccinated to prevent cholera, and are dipped for lice and skin diseases.

UNEMPLOYED TO BE GIVEN FREE TRANSPORTATION

Government Works Out Way to Get Men Proposed Jobs

OTTAWA, Aug. 16 (CP)—An extensive program of public works and a method of inducing transient unemployment to leave the cities was announced here Saturday by Hon. G. D. Robertson, minister of Labor, as part of the government's policy in attacking the unemployed problem in the coming winter.

In tackling the situation, the government has divided the unemployed into two classes—those with family ties and single men or transients. According to the nation-wide survey, Senator Robertson indicated, the number of the latter is very large, particularly in western cities. For these men free railway transportation will be provided to rural points "where," the minister stated, "employment on a substantial scale can be created."

Highway construction on a large scale has already been announced by *the government and the expectation* is that large numbers of single men will be provided with work in that way. The government has negotiated with railway companies and succeeded in obtaining a low rate for the movement of a large body of men away from the cities. Part of the expense will be borne by the provinces.

If such men remain on the work for three months, they will be granted a certificate entitling them to return by rail to their homes, under certain restrictions as to distance, at *greatly reduced* railway fares.

SOUTH AFRICA IS NEGOTIATING FOR CANADIAN TREATY

Would Promote Trade States Stevens; Predicts Recovery of Wheat Prices

VANCOUVER, B. C., Aug. 16.—Negotiations are under way for a trade treaty between Canada and South Africa, while the friendliest relations are being maintained with New Zealand, with the expectation that they will lead to a mutually satisfactory agreement, Hon. H. H. Stevens, minister of trade and com*merce, stated here Saturday.*

He expressed the opinion that while high wheat prices were not likely within the next few years, it was probable that in eight or 10 months there would be a material recovery in prices.

"After studying with the utmost care for the past year and a half the progress of Russia, which in some respects is spectacular," Mr. Stevens said, "I am convinced that the normal laws of trade and principles of supply and demand will exercise a control over the Russian system of trade experiment, and that the apprehension that existed a year ago as to the formidable character of Russian competition is greatly lessened."

Turning to wheat, the minister expressed the opinion that increased prices for grain would come in a short time.

CRAMER'S BODY FOUND AT SEA?

ESPANOLA, Ont., Aug. 16. (CP)—Tourists who returned tonight from Birch island, about 25 miles from here, reported that an amateur wireless operator located there had intercepted a message today which told of the finding of the bodies of Parker Cramer, United States aviator, and his radio operator, Oliver Paquette, native of Espanola.

The tourists brought back only *the meagre information* that the operator, whose name was not disclosed, had picked up the purported message saying that the bodies of the ill-fated airmen had been "found on the coast of Norway."

CHIEF LONG NOW ON HIS HOLIDAYS

Chief of Police Thomas H. Long is on his holidays, and is taking them in Nelson. Sergt. Alex. Stewart is acting chief of police.

Mr. Stevens Outlines Plans Aid Jobless in This Province

HON. H. H. STEVENS

Minister of trade and commerce and member for Kootenay east.

Public Works Necessary Will Be Started at Cost of Dominion

WILL PUSH FORWARD TRANSCANADA HIGHWAY

Roadwork Authorized Will Be Undertaken on a Cooperative Basis

VANCOUVER, Aug. 16—For the specific purpose of studying the unemployment situation and of interviewing the provincial government relative to cooperation with the *federal authorities this winter* in finding work for the jobless, Hon. H. H. Stevens, minister of trade and commerce, reached Vancouver this morning.

The minister will make only a short stay on the coast. This afternoon he motored to White Rock where he will remain until Monday. On Tuesday he will interview Premier S. F. Tolmie at Victoria. Probably his only public appearance in Vancouver on the board of trade and Canadian Manufacturers' association at luncheon at [illegible] on Friday.

All unemploy[illegible] by the federal authorities this winter will be done in cooperation with the provincial government, said Mr. Stevens. The general plan will be somewhat along these lines, he continued:

First, certain public works, which while not immediately required, will be started to help out the situation. These undertakings, of course, will be a direct federal responsibility.

Secondly a transcanada highway will be pushed forward, each provincial government designating the route of the road within its own borders.

Thirdly, road work designated by the provincial premiers will be undertaken in cooperation *with the federal government, the* latter paying its share of the cost under agreement with provincial authorities.

The minister stated that irrespective of what party he supported, each member of parliament has been asked, or will be asked to suggest what useful public works could be undertaken at this period, such works, of course, to be of utility.

The only political reference the minister made to the unemployment situation was that when he declared the government had been subject to much carping criticism from certain members of the opposition about unemployment but not one had come forward with constructive idea as to the best means of coping with it.

"While there is much unemployment brought about by general *world conditions and the wheat situation* in Canada, there are not lacking signs of improvement," Mr. Stevens said. "The woolen industry has increased its number of employees by 35 per cent and at least half a dozen new woolen factories have started in the east as a direct result of tariff adjustment. A big artificial silk factory has been started at Drummondville, Que., with a payroll of 1200 working two shifts daily and a number of other new industrial concerns have been established all attributable to tariff changes. Some other industries, such as the implement manufacturers, have suffered a collapse due to the failure of the crops in the west."

The minister looks in improved health since his last appearance in Vancouver but still feels the effect *of his major operation last winter.* He will not proceed to Australia in connection with the new treaty he has negotiated with that country, as was generally expected.

LINDBERGHS HOP FROM SIBERIAN SOIL FOR JAPAN

Start Flight to Nemuro; Are Given Great Welcome at Petropavlovsk

TOKIO, Aug 17. (Monday)—(AP)—The Ochishi radio station intercepted a message from a Japanese fishing boat saying Col. and Mrs. Charles A. Lindbergh started from Petropavlovsk, Kamchatkaan for Nemuro today. This could not be confirmed from any other source, however.

TOKIO, Aug 17. (Monday) (AP)—Guests of the humble people of Petropavlosk, Siberia, Colonel and Mrs. Charles A. Lindbergh rested today in preparation for their 897-mile flight tomorrow to *Nemuro,* Japan.

The famous couple on an aerial vacation trip landed there at 5 p.m. yesterday (1 a.m. Sunday E.S.T.) after a flight of 554 miles from Karagin island, off the Siberian coatst.

The Lindberghs were met by two launches, which escorted the plane to an anchorgae while 60 school children stood under a crude arch, erected on the landing stage in welcome to the Americans.

Petropavlovsk, a town of about 10,000 Russions, Japanese and Mongols, lies on a plain with steep mountains five or six miles back of its excellent harbor.

The humble folk were enthusiastic over the visit of the great American airman and his wife.

Hawks Fined for Violating Customs Laws With His Plane

BURLINGTON, Vt., Aug. 16—Capt. Frank Hawks, holder of many American airplane speed records, today was assessed $500 by United States customs officials for landing illegally in the United States after a flight from Montreal.

Customs officials said, however, they would recommend the assessment be waived as they were convinced there was no intention on Hawks' part to violate the law.

Conservative Quits Campaign in L'Islet for Personal Reasons

L'ISLET, Que., Aug. 16 (CP)—Leo Berude, the Conservative candidate in l'Islet, for the public elections announced today that, for personal reasons, he will retire from the political race. Mr. Berude was chosen at a party convention held here *recently.*

The Liberal candidate is Hon. Adelard Godbout, minister of agriculture in the Liberal governments.

FIND WOMAN'S SKELETON

SELKIRK, Man., Aug. 16. (CP)—The skeleton of a woman was discovered by Harry Sabel, farmer, while cutting hay on his property near Selkirk. Police are making an investigation in an attempt to identify the woman. A gold ring and necklace were found near the bones.

Joe Pedicord Wins at Seattle Regatta

Three Spokane Racers Win Feature Events; Seattle Boat Wins Marathon

SEATTLE, Aug. 16. (AP)—Three Spokane racers today took first, second and third places in the feature race for unlimited motorboats in the second and closing day of the "mosquito boat" regatta on Green lake.

Joe Pedicord, in "Peddy Boy," came home first, with Lawrence Rickert, in Flaming Mamie, second, and Ed Wainwright, Spokane, in Banana Peel, third, all Spokane entries.

The free-for-all 25-mile marathon was taken by Jerry Bryant of Seattle from 17 other entrants.

A Vancouver, B. C., man, F. G. Graham, won the class C, division 1 race in his Jeanie G., 1V. Roy Craig of Tacoma, in his Miss Tacoma, took the class C division 2 *race. Rough water* upset many of the boats.

Sunday Papers Merge

LONDON, Aug. 17 (Monday) — (CP cable)—The Sunday News, an illustrated paper which is among the oldest weekly journals in Great Britain, has merged with the Sunday Graphic, the two papers appearing for the first time yesterday under the title of the Sunday Graphic and News.

Guide for Travellers

Nelson, B. C., Hotels

Hume Hotel
NELSON, B. C.
Nelson is now on Daylight Saving Time.
GEORGE BENWELL, Prop.

HUME—L. Rosen, F. Overland, W. Carl, H. A. Walter, J. W. Winter, S. T. Miller, C. W. Thompson, C. H. Fraser, Mr and Mrs B Ledingham, J H. Jenkins, R. M. Brow, V. H. Smith, L. Deck, M. Blatt, W. H. Hotson, D C. Platte, Vancouver; Miss M Forral, Miss N. Collins, E. Gibson M. Gibson, Penticton; M. Wigan, Wynndel; Mrs. J. Wolsey, Miss A. Matson, Lethbridge; L. Shuirman, Montreal; Cooper, L. W. Smith Mr. and Mrs. S. Pickers, D. Stingman, Calgary; A. Funke, Long Beaach, New York; G. S. Moore, T. A. Wallace, G. S. MacKintosh, A. J. Balmont, A. Herse, Cranbrook; R. Crawford, W. T. Cosman, J. H. Lewis, W. A. Williams, Medicine Hat; Mrs. F. Ostrom, Eugene, Oregon; Mr. and Mrs. W. A. Curran Trail; Mr. and Mrs. R. E.Bruhn, Nakusp; C. MacFayder, L. Dowell; New Westminster; Mrs. J. Mason, H. He Sweemuch, H. Leud, Los Angeles; V. Head, Corra Linn; Mr. and Mrs. F. R. Benhaume, Mr. and Mrs. J. B. Hunt, Mr. and Mrs. J. Waterman, N. Gallo, Spokane; Mr. and Mrs. F. S. Petters, Rossland; Mrs.A. June, Kimberley; A. Carruthers, Victoria; Mr. and Mrs. L. Dotis, Ottawa; L. Beach Revelstoke.

Where the Guest Is King

The Savoy

NELSON'S NEWEST AND FINEST HOTEL
MANY ROOMS WITH PRIVATE BATHS OR SHOWERS

J. A. KERR, Prop.

SAVOY—Mr. and Mrs. Cook, Saskatoon; D. Gillis, City; Mr. and Mrs. Strand, F. Coldwell, L. Johnson, W. Casium, Mr. and Mrs. Martin, Spokane; Mr. and Mrs. Lindrith, Philipsbury, Montana; Mr. and Mrs. Meading, Kellogg, Idaho; L. J. Smith, Victoria; T. A. Skelton, Corra Linn; Mrs. Bysouth and son, Kuskanook; A. Ruzicka, Grand Forks; A. Roles, Princeton; Mrs. J. Hardman, Miss D. Hardman, Trail; Mr. and Mrs. Gilvray, M. Wilson, J. Wilson, Vancouver; S. J. Towgood, Sandon; G. McLennan, Slocan City; A. Sanderson, New Denver; E. Truseilee, Burton; R. F. Jacques, Calgary; H. Dewrs, Silverton; T. F. Abbott, Cranbrook; W. V. Papworth and son, Kaslo; E. J. Kooble; E. J. Noble, J. A. Biddifell, Winnipeg; J. A. Millar, M. Fry.

Queen's Hotel
A. Lapointe, Prop.
Hot and cold water in every room. Steam heated.

QUEENS—B. D. Dyert, B. W. Dysart, Mr. and Mrs. McCarthay, M. Clair, W. R. Young, Trail; B. Harman, A. Strachan, B. Wilderman, Corra Linn; Mrs. S. Reed, H. Winton, Boswell; P. Elves, H. Elves, Corbin; O. Olson, South Slocan; O. Kable, V. Beason, L. Smilderberg, L. Landberg, Castlegar; B. Wootham, W. Coop, Mrs. Cook, Mrs. Dellams, E. A. Arroz, L. Buerger, Nakusp; P. Wattin, C. Cotton, Vancouver; Mr. and Mrs. Wirsley, Coleman; A. Camnell, Rossland; S. Johnson, P. Blair, R. Sandon, G. Gregory, Seattle; S. Prenton, F. Grandon, Spokane; L. Apperson, Grand Forks; C. Benson, G. White, Cranbrook; L. Apperson, Grand Forks; C. Benson, G. White P. Clinton, Idaho.

NEW GRAND HOTEL
P. L. KAPAK, Prop.
Weekly or monthly rates.
Hot and cold water in all rooms.
Phone 503 P. O. Box 1061
FREE BUS MEETS EVERY TRAIN

NEW GRAND—G. Newell, Slocan Park; J. Forbes, Passmore; M. S. Davis, Calgary; S. Volohun, Golden Age mine; V. Lachana, Quebec; A. Kabresky, H. Cunningham, K. Sawchik, J. A. Crawford, Corra Linn; Mr. and Mrs. M. D. Pace; Mr. and Mrs. C. W. King, Bonners Ferry, Idaho; E. B .Taylor, City; C. F. Oliver, J. B. Burge, Grey Creek; L. Brown, T. Peterson, E. Barnes, M. Miros, Kong Sing, G. R. Smith, J. Scott, R. Fraser, J. Cummings, Leong Queong, J. H. Holstein, Trail; Mr. and Mrs. J. Prince, Sandon; W. Watson, Rossland; Mr. and Mrs. R. Lawson, Grand Forks; A. Crudek, Coleman, Alta.; J. C. Atherton, A. McCulloch, Vancouver.

MADDEN HOTEL
D. A. McDONALD
Steam Heated Rooms by the Day, Week or Month.
Every consideration shown to guests.
Cor. Baker and Ward Streets Nelson

MADDEN—J. Doyle, W. Morgan, Mrs. Palm, City; Mr. and Mrs. F. Crowe, Mr. and Mrs. Palmer, Calgary; J. S. Helms, Spokane.

Occidental Hotel
705 Vernon St. Phone
H. Wassick
Fifty Rooms of Solid Comfort.
Headquarters for Loggers and Miners.

Trail, B. C., Hotels

HOTEL ARLINGTON
Centrally Located
TRAIL, B. C.
A. P. LEVESQUE, Prop.

DOUGLAS HOTEL
Rooms and Bath
E. L. and A. GROUTAGE, Props
Steam Heated Throughout — Hot and Cold Water
Box 2356 — Phone 263
TRAIL, B. C.

The Royal Cafe
CLASSIC RESTAURANT
Refinement and Delicacy Prevail
OPEN DAY AND NIGHT
Special Dinner, 11:30 to 8 p.m. 35c
Special Sunday Chicken Dinner 50c
Specializing in Chop Suey and Noodles
PHONE 183

VANCOUVER

DUFFERIN HOTEL—900 SEYMOUR ST.—Bright Rooms, Central, Moderate rates. A. Paterson, late of Coleman, Crow's Nest, Prop.

Read The Nelson Daily News

LARGE CROWD ELKS AND FAMILIES ARE AT PICNIC, YMIR

Salmo Beats Ymir in Ball 8-6; Closely Contested Game

F. LINDSTROM IS CHOPPING WINNER

Mrs. G. Bond Wins Married Womens Race; Mrs. C. Shiel's Team Win

Fine weather and a large crowd brought about the success of the Nelson Elks' picnic held at Ymir on Sunday. The day started when the picnickers assembled outside the I. O. O. F. hall and were transported to Ymir by car, where they partook of a basket lunch.

At 2 p. m. the sports were heralded by G. C. Massey and H. Dunk and were run off systematically, followed by a ladies' softball game, and a baseball match between Ymir and Salmo, which resulted in a win for the latter. Among the sports events were a log chopping and sawing contest, which amused the onlookers. The picnic concluded with a tug_o'-war between Nelson and Salmo, resulting in a win for Nelson.

The sports program was as follows:

Girls, 7-10 years — Mary Miller, first; Frances Picton, second.

Boys, 7-10—Sam Verigin, first; Harry Stevens, second.

Girls, 10-14—Kay Mable, first; Nora Gerail, second.

Boys, 10-14—Martin Poskinoff, first; Harry Stevens, second.

Married women's race—Mrs. G. Bond, first; Mrs. D. McLean, second.

The winner of the log chopping contest was Fred Lindstrom, who chopped the log in one minute, 8 seconds, followed by F. Larsen with one minute, 37 seconds. The log sawing contest was hotly contested and won by F. Larsen and A. Johnson, 27 seconds, first, with J. Sapples and H. Payant, 30 seconds, second.

In the ladies' softball game, the team captained by Mrs. C. Shiel beat that of Mrs. T. Olson, 15_10. Mrs. Shiel's team consisted of Miss A. Bond, Miss W. Bush, Mrs. W. Miller, Mrs. E. Clark. Mrs. Olson's was composed of Miss K. Sapples, Miss M. McCaslin, Miss M. Bush, Miss E. Massey.

At the end of the baseball game H. Dunk presented the winning team with a bat and two balls.

The finale for the afternoon sports was a tug-of-war between Nelson and Salmo. Both teams were picked and took the strain on the rope. Then at the word go, both Salmo and Nelson cheered by their supporters, struggled for supremacy, which Nelson won twice running. Those composing the Salmo team were C. Johnson, F. Lindstrom, J. Fair, N. Shiel, T. Olson, P. Carlson, C. Nellson, A. Johnson, J. Sapples, E. Croone and J. Olander. The Nelson team consisted of B. Mable, N. Cassios, R. Olson, D. Haigh, J. MacLean, Bud Stevens, C. McDougal, A. Lamp, R. Gill, F. Fresno and J. Clark.

This concluded the day's program, and as night was falling baskets were packed and parties left for home at about 8:30 p. m.

G. C. Massey and Harry Dunk were in charge of the whole program, which ran as smoothly as could be wished.

The senior baseball was the main feature of the sports program, and resulted in a very closely contested game, the Ymir team leading until the fifth inning, when Salmo made a come-back and scored two home runs, winning the game by 8-6.

The line_up was as follows:

Salmo—J. Fair, C. Hearn, H. Payant, F. Lindstrom, E. Gibbons, H. Grutchfield, S. Kraft, F. Hartwig, B. Sapples.

Ymir—L. Stewart, C. Anderson, E. Daly, J. Brennan, W. Freno, R. Gibe, T. Deferro, D. Jones.

BEAVERBROOK SEES NATIONAL PARTY, BRITAIN

(Continued from Page One)

"Canada," Lord Beaverbrook declared, "is under the impression that the wheat market in Great Britain has been captured by Russia. This is a complete fallacy. It has been captured by the Argentine. The Argentine sent 10 times as much wheat to Great Britain in 1930 as they did in 1929. That is what caused the break. And at the very moment when they were making these increased shipments the Canadians were holding back their wheat, looking for improved prices. If you are going to judge the future of the Canadian wheat market in Great Britain, you must examine the situation in the Argentine and not in Russia at all.

WILL WEATHER STORM

"Russia is not producing as much wheat as she did before the war," continued Lord Beaverbrook, "and there are more hungry mouths in her own country to feed. Her cattle population is not more than two-thirds what it was in pre-war days. Her shipments of dairy produce do not amount to anything and certainly could not influence market prices. Russia is a bogey man, a turnip ghost."

Despite the many problems and difficulties which beset its path at the present time, Lord Beaverbrook expressed confidence that the British Empire would weather the storm and emerge to occupy a strong position in the future.

Weak Men
AND ALL DISEASES OF MEN.
Take our Remedies
Pamphlets "Man Know Thyself," and Diseases of Men," "Ills of Women," also Skin and Blood Diseases with Diagnosis Form and Advice in plain envelope. Free by mail. Mail order and Tablet Remedies a specialty.
ENGLISH HERBAL DISPENSARY LTD.
1359 Davie St., Vancouver, B.C.
Established 35 Years

WILL RACE AT VANCOUVER

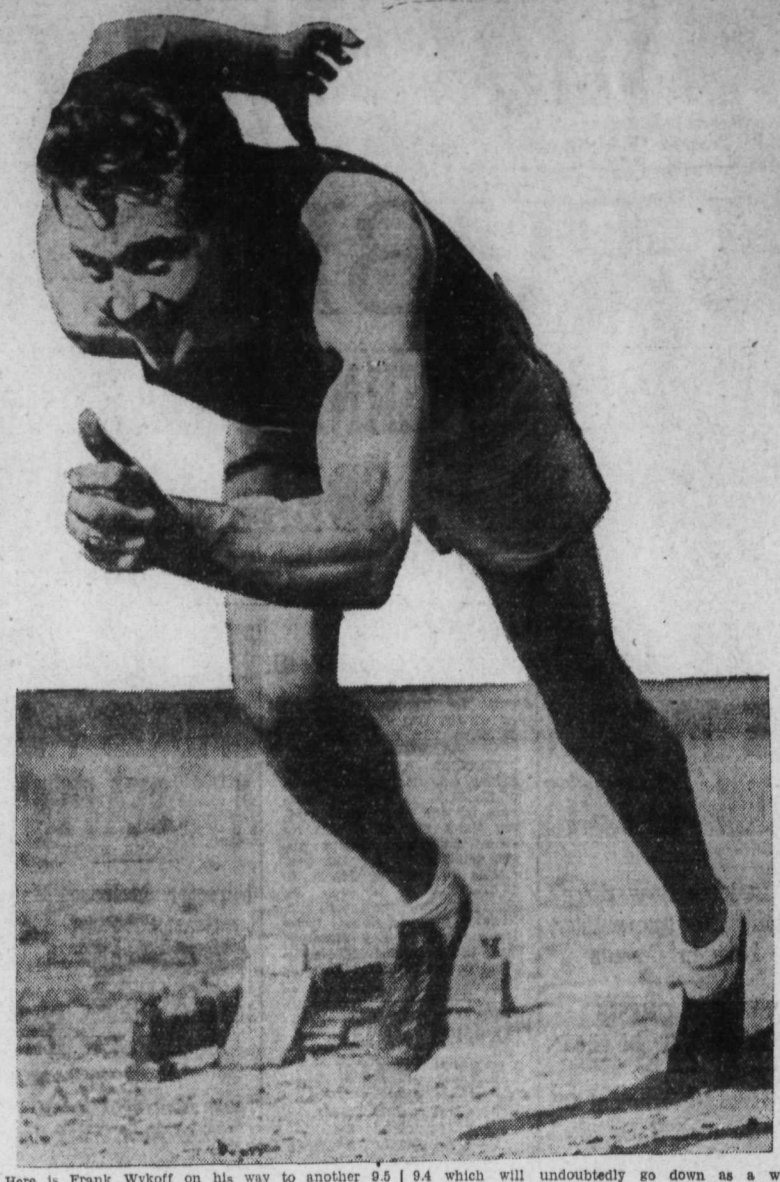

Here is Frank Wykoff on his way to another 9.5 second 100 yards. Wykoff is without doubt one of the greatest sprinters of all times. In twelve starts this year, seven of them were finished in tieing th world's record and in each instance the time was under 10 seconds. In 1930, Wykoff set a mark of 9.4 which will undoubtedly go down as a world standard when the federation meets next year. Wykoff meets Percy Williams, Olympic 100 and 200 meter champion and Eddie Tolan, University of Michigan world record holder in 100 yards, 100 meter and 200 yards around a double track, at the Canada Pacific exhibition pre-Olympic meet, August 22.

WEST ARM SANDS PROVE INVITING

Warm Weather Brings Out Flock of Bathers; Oiled Road Helps a Lot

With the weather much warmer Sunday than during the past week, bathing beaches along the West Arm were popular. A large number of people were out on both the north and south shores of the Arm.

Oiled roadway partway along the north shore proved inviting so that more people motored up the Arm to the beaches than would if the road had have been in the same condition as before the oil was put down. Craft of all kinds were also to be seen dotting the water of the Arm.

HEAD TAX PLACED ON OUTSIDE LABOR DROPPED, ST. JOHN

SAINT JOHN, N. B., Aug. 16—The head tax on outside labor coming to the city to work on the reconstruction of port facilities at West Saint John, wiped out by fire some weeks ago, was reduced from the new figure of $20 to the former $5 at a special meeting of the city council yesterday. This action was decided on after it had been definitely stated by Hon. Murray MacLaren, minister of pensions and national health, who represented the Dominion government, that the work would not go on unless such a step was agreed to by the council.

MILITARY DISPLAY IS STARTLING ONE FOR IRISH PEOPLE

DUBLIN, Irish Free State, Aug. 16 (AP)—Thousands of people lined Dublin's streets today and witnessed a big military parade which was part of the annual cermonies in honor of the dead Irish leaders, Arthur Griffith, Michael Collins and Kevin O'Higgins.

Military display in the parade was the most impressive ever staged by Irish Free State authorities. There were several batteries of havy guns, drivn by six horses, as well as field telegraph and telephone sections and strong bodies of infantry and cavalry. Battalions of police also marched.

President Cosgrave of the Irish Free State placed a wreath at the foot of the cenotaph.

Bottles and Stones Thrown in Clashes; Sing "Dolly Brae" and "Derry's Walls"

BELFORS, Northern Ireland, Aug. 16 (AP)—Windows were smashed in two places in Ireland last night, as clashes continued between "the Orange and the Green."

At Portadown, County Armagh, a fight took place between Orangemen and Republicans in which bottles and stones were thrown and a bakery and other business houses, including a public house operated by a prominent Nationalist, were damaged.

Singing "Dolly's Brae" and "Derry's Wall," a crowd of young men afterward entered the reading and recreation rooms in St. Catharine's hall, smashing every window.

HOSPITAL GIVEN DONATIONS FROM VARIOUS SOURCES

Recent donations to Kooteny Lake General hospital include eight infants dresses from the Robson Women's institute and fresh fruit from various donors. Cherries were received from Mrs. J. T. Andrews, raspberries, cucumbers and lettuce from Doukhobors of Shoreacres. An anonymous donor sent in two crates of cherries.

PREMIER DENIES WAGE MANIFESTO, GREAT BRITAIN

LOSSIEMOUTH, Scotland, Aug. 16 (AP)—Premier Ramsay MacDonald said here today, just before leaving for London, that reports that a manifesto will be issued by party leaders, calling for voluntary cuts in salaries and wages as one means of making up the budget deficit, were "pure inventions."

"No proposal had been made," the prime minister said, "for a temporary, all-around cut in wages and salaries. The whole thing is ridiculous. I regard the stories about a manifesto on lower wages as sheer, malicious inventions.

"The country," the prime minister added, "is as firm as the Bank of England."

THE SCOTTISH LEAGUE

FIRST DIVISION

Airdrieonians 2, Aberdeen 4.
Ayr 1, Hamilton 3.
Celtics, 3, Dundee 2.
Cowdenbeath 3, Clyde 0.
Dundee 2, Morton 1.
Hearts 3, Kilmarnock 0.
Motherwell 4, Rangers 2.
Partick 1, Falkirk 2.
St. Mirren 2, Queens Park 0.
Third Lanark 2, Leith 0.

SECOND DIVISION

Alloa 2, Kings Park 2.
Armadale 1, Queen of South 3.
Edinburgh 2, Bo'ness 5.
East Stirling 3, Albion 1.
Forfar 1, Hibernians 0.
Montrose 3, East Fife 2.
Raith 0, Dunfermline 2.
St. Barnards 5, Brechin 1.
St. Johnstone 3, Dumbarton 0.
Stenhousemuir 2, Arbroath 0.

EXTERNAL TRADE FALLS OFF SIXTY-THREE MILLIONS

Such Is Balance Taken for July Wheat, Newsprint Exports Off

OTTAWA, Ont., Aug. 16.—With severe recessions in both exports and imports, Canada's external trade fell off $63,000,000 in the month of July, according to a statement issued by the national revenue dement.

The report gives the following figures for July, 1930, and July, 1931, respectively:

Domestic exports, $76,407,506; $49,675,120. Exports of foreign origin, $1,498,118; $995,450. Imports, $84,550,935; $48,440,844.

Among the exports the most serious losses were in wheat and newsprint. Wheat exports in July were 12,000,000 bushels valued at $7,000,000. In July of last year they amounted to 19,000,000 bushels at $19,000,000. Newsprint was down to $8,000,000 from $11,000,000.

In the four months ended July exports of Canadian produce were $197,791,000 as against $283,111,000 last year. In the same comparison imports were reduced to $225,556,000 from $349,041,000. Exports of foreign origin were valued at $7,298,000 as against $3,017,000.

PLANE PASSENGER IS LOST IN LAKE

Machine Dives into Union Lake at Seattle While in Act of Taking Off the Water

SEATTLE, Aug. 16 (AP)—One man was believed to have been drowned amid the wreackage of a submerged airplane, with four companions escaping, after an amphibian plane dove beneath the waters of Lake Union today in an attempted take-off.

The missing man was Al Mace, 43, and his body was not found in the cabin of the plane later.

The four who escaped are Miss Helen Rickel, a society girl and club worker, James Dow and Wm. Havland, all passengers, and Pilot Harry H. Lynch, all of Seattle.

To Prove a Fish Story

GUIDE PROVES THE FISH ARE THERE

Lunge catching or "wrasslin" seems to be the craze just now. Here's another whopper, just 27½ pounds, caught by a government guide, Tommy Breen, in Lake Stoco, near Tweed, Ont. Tourists were complaining that the fishing was poor. Mr. Breen, to prove that fish were there, stepped in a boat and in half an hour landed the giant lunge after a 20-minute struggle. Soon after, the lake was covered with boats bearing lunge_hunting fishermen.

WHITE CLOUDS GIVE A PROMISE OF RAIN HUMIDITY IS DOWN

While clouds were gathering over Nelson Sunday night, suggesting some promise of rain in the near future, the recorded atmosphere conditions were not promising. Sunday the humidity at Nelson was down to 19 per cent of saturation, one of the lowest points of the year here. Anything under 30 ranks as hazardous from a forest fire standpoint.

NELSON'S SHARE LIQUOR PROFITS AMOUNTS $6271

Trail Gets $6860 as Share in Half Yearly Issues of Liquor Money

VICTORIA, B. C., Aug. 11.—Municipalities of British Columbia will receive $460,714 from Hon. J. W. Jones, minister of finance, immediately as their share of the government's liquor profits for six months ending March 31 last. The municipalities portion according to law, is 23 per cent. of the total, up to a total of $1,000,000 in any one year. year.

Armstrong	$ 1123
Cranbrook	4107
Enderby	618
Fernie	4161
Grand Forks	1853
Greenwood	353
Kamloops	5331
Kaslo	466
Kelowna	4943
Merritt	1808
Nelson	6271
New Westminster	17079
Revelstoke	3622
Rossland	2686
Salmon Arm	912
Slocan	289
Trail	6860
Vancouver	203520
Vernon	5010
Victoria	29502
District of Peachland	279
District of Penticton	4501
District of Salmon Arm	1735
Township of Spallumcheen	1840
District of Summerland	1949
District of Tadanac	383
Village of Creston	1344

IONE NARROWLY ESCAPES BEING VICTIM OF FIRE

Forest Flames Roar Around Washington Town; People Ready to Move

SPOKANE, Wash., Aug. 16.—(AP)—With forest conflagrations roaring on two sides of the town, and embers and cinders dropping around their homes, residents of Ione, Wash., northwest of here, sat on their doorsteps tonight, ready to evacuate if the wind switches.

Joseph Ryan, federal district supervisor, said 1000 men were needed at once. Buildings on two farms were destroyed and 25 fighters were trapped for several hours before they could struggle to safety. Human casualties have not been reported.

One section of the blaze was a half mile southwest of the town and the other three miles southeast. The townspeople gathered belongings and stood by cars waiting for a lumber mill whistle to signal for evacuation this afternoon, but a sudden shift in the wind sent the fire across Clark Fork river. For a time danger was thought to be past, but another shift sent flames roaring through Dry gulch, east of the town.

Fanned by a high wind and the draft they create, forest fires can travel with incredible speed. The Newport-Priest river fire early this season, foresters said, jumped 25 miles in two hours.

REGINA TENNIS TITLES DIVIDED

Not Single Candidate Shares in More Than One Award

REGINA, Sask., Aug. 16.—Without a single candidate sharing in more than one open championship, the honors were well distributed on the final day of the western Canada hard courts tennis tournament at the Reginas club on Saturday. East and west shared alike in the distribution of laurels, with Winnipeg carrying off two major titles, and Regina, Toronto and Halifax one apiece.

Conceding only one set to Doug Shaw of Regina, Walter Gyles added the western laurel to the Manitoba title he already holds. The burly Manitoban took the other three sets in sweeping style winning the match 6-1, 12-14, 6-1, 6-1.

The "mixed" title was carried off by Eddie McKush and Mrs. Gordon Pirt, the Winnipeggers downing the Regina, Halifax combination of Jim Wilson and Mrs. P. V. Woodbury, 6-3, 7-5.

Regina's big coup occurred in the men's doubles when Jim Wilson and Ken Black, one of the youngest teams in the tournament, outclassed the McKush brothers, Eddie and Otto, of Winnipeg, to score a victory without the loss of a set. The local youths won 6-3, 8-6, 8-6.

Olive Wade of Toronto, Canada's premier lady player, demonstrated her true strength with the racquet when she downed Mrs. Pirt of Winnipeg last year's champion, in two short sets, 6-3, 6-0, to win the ladies' single title.

Halifax carried off the other major title, the ladies' doubles, through the prowess of Mrs. F. V. Woodbury and Miss May Currie. Demonstrating a cohesion that was too much for their adversaries, the maritimes pair won in straight sets from Miss Wade and her local partner, Miss Kathie Bancroft.

SEE NO SUCCESSOR TO COMMISSIONER STARKEY IN SIGHT

Associated Boards Executive Dubious; Binns to Act Temporarily

That the Associated Boards of Trade of Eastern British Columbia will find it a difficult if not impossible matter to find man to succeed Commissioner Fred A. Starkey, was the opinion expressed by Noble Binns of Trail, president of of the organization; Lorne A. Campbell of Rossland, chairman of the finance committee; and J. R. Hunter of Nelson, honorary treasurer, when discussing the question in conversations since Commissioner Starkey's funeral.

Mr. Hunter, who acted for Mr. Starkey at the recent Creston convention, has dealt with all the business that was transacted by the convention, and brought the business up to date, and President Binns is now taking over the correspondence and will deal with matters until a permanent arrangement for filling the office is arrived at.

As is well known, the work directly arising out of the annual conventions, while onerous, was only the starting point of Mr. Starkev's activities as commissioner, and it was with those activities in mind, and his unusual capacity for such work, that the members of the executive felt a real successor could hardly be hoped for.

MRS. TEDESCO OF NELSON IS BURIED

Trail and Fife Residents Attend Funeral; Many Floral Offerings

Mrs. James Tedesco of Nelson, who died Thursday, was buried in the Catholic plot in the City cemetery Saturday morning. The funeral service was held at the Church of Mary Immaculate, Rev. J. C. McKenzie officiating, and a large number of friends from Trail, Fife and Nelson attending.

Pallbearers were Ralph De Girolamo, J. Santor, V. Romano, P. Sacco, S. Vingo, and J. Fresu.

Floral offerings were received from her loving husband and children, pillow; Mr. and Mrs. Dominic Aurillio, harp; Mr. and Mrs. Colletti, Mr. and Mrs. V. Romano, A. Mazzocchi and family of Fife; Mr. and Mrs. Frank Talarico, Mr. and Mrs. Sam Talarico, Mr. and Mrs. Gino Tedesco, Mr. and Mrs. Joe Lavina all of Grand Forks, wreaths; Mr. and Mrs. Mazza, Mr. and Mrs. P. E. Poulin, Mrs. B. Arcure and family, Mr. and Mrs. Joe Francella, Mr. and Mrs. James Weir, Mr. and Mrs. R. Marianni, Mr. and Mrs. O. Tapanilla, Mr. and Mrs. D. Maglio, Mrs. Hamlet, M. Malatini of Trail, Mr. and Mrs. P. Martini, A. Lerose of Trail, Rosina Vulcano, Mr. and Mrs. N. Maglio, Mr. and Mrs. Joe DeGirolamo, Mr. and Mrs. P. Defoe and family, Pietro Sacco, Mr. and Mrs. Leno and family, Roscoe, Mr. and Mrs. B. Lerose, Mr. and Mrs. R. DeGirolamo, G. DeGirolamo, F. Lorezio, Annie Vulcano, Mr. and Mrs. P. Santor, Mr. and Mrs. Louis Aurillio, A. Tamblini of Fife, Mr. and Mrs. C. Fresu of Ymir, Hilda and Girtie Wod, Mr. and Mrs. S. C. Latornell and family, Mr. and Mrs. G. Santor, Mike Agostinelli, Mrs. Giovanni Romano, Mr. and Mrs. G. Martini and family, Mr. Breeze and family Mr. and Mrs. Frank Calaguiri and family, Mr. and Mrs. Angelo Vulcano, Mr. and Mrs. John Ciaco of Grand Forks, sprays.

Spiritual offerings were from Teddy Romano, Mr. and Mrs. Joe Di Girolamo, Mr. and Mrs. L. Santor, Miss Mary Deferro, Mr. and Mrs. Vingo, Mr. and Mrs. D. Deferro, Mr. and Mrs. Mariani, Tommy Romano, Mr. and Mrs. J. Murarro, and family, Mr. and Mrs. C. Romano, Mr. and Mrs. C. Romano of Castlegar, Rafelle Guarele of Trail, Mr. and Mrs. S. Romano of Castlegar, Sam Catenocio, Mrs. M. Scally, Mr. and Mrs. N. Maglio.

Nungesser-Coli Message a Hoax?

"We Are Sinking at This Moment Near Labrador," Says Bottle Message

ROOSEVELT FIELD, N. Y., Aug. 16.—A note, written in French and signed "Nungesser and Coli," was found in a cognac bottle picked up near Fire island today by L. V. Allers and John Gaucher. It was brought to Rossevelt field where officials discounted its authenticity with the statement that the direction of ocean currents made it highly improbable that it could have been carried from Labrador to Fire island.

The note, translated freely, read: "We are sinking at this moment near Labrador."

Captains Charles Nungesser and Francis Coi, French navigators, left Le Bourget, Paris, May 8, 1927, on a projected non-stop transatlantic flight to New York. They were never heard from again.

Body Found Hanging From Limb of Tree

SASKATOON, Sask., Aug. 16.—Badly decomposed, the body of an unidentified man was found today in the Dundurn district, south of here, hanging by a rope to a poplar tree. The man, believed to have been about 50, had been dead two weeks. No persons have been reported as missing from the district. A boy cyclist made the gruesome find today.

Jaunita Burns Plans Eastward Pacific Hop

LOS ANGELES, Cal., Aug. 16.—A non-stop solo flight from Tokio to Seattle will be attempted by Miss Juanita Burns within a month, the diminutive flyer said yesterday.

Miss Burns previously had planned a westward crossing of the north Pacific but because of tail winds, which she thinks will be "worth 1000 miles of gasoline," she changed her plans.

Key to Stations Listed in Program Schedules

Call Letters	Station Location	Kilocycles	Metres	Channel	Power
KHQ	Spokane, Wash.	590	508.2	59	1,000
KFRC	San Francisco	610	491	61	1,000
KGW	Portland, Ore.	620	483.6	62	1,000
KFI	Los Angeles, Calif.	640	468.5	64	5,000
KPO	San Francisco, Calif.	680	440.9	68	5,000
KVI	Tacoma, Wash.	760	394.5	76	1,000
KGO	Oakland, Calif.	790	379.5	70	10,000
KOMO	Seattle, Wash.	920	325.9	92	1,000
KJR	Seattle, Wash.	970	309.1	97	5,000
CNRV	Vancouver, British Columbia	1030	291.1	103	500
KNX	Hollywood, Calif.	1050	285.5	105	5,000
KSL	Salt Lake City, Utah	1130	265.3	113	5,000
KGA	Spokane, Wash	1470	204	147	5,000

NATIONAL

6:00—Express—KGO, KHQ, KOMO, KGW, KFI. Piano duo; Phil Oman and Victor Arden; novelty orchestra.
6:30—Mr. Bones and Company—KGO KGW. Minstrel show with Paul Dumont.
7:00—Program—Amos 'n' Andy—KGO KHQ, KOMO, KGW. Blackface comedians.
7:15—Around the Bridge Table with John Charles Shipp.
7:30—Demi-Tasse Revue—KGO, KHQ, KOMO, KGW, KFI, KSL, KOA. Gus Arnheim's orchestra; Loyce Whiteman, soprano; Donald Novis, tenor.
8:00—The Vagabonds—KGO, Clarence Hayes, tenor; The Coquettes—Annette Hastings, Marjorie Primley, Imelda Montagne; orchestra direction Mahlon Merrick.
9:00—Stranger Than Fiction—KGO, KOA. "Between Friends." Dramatic sketch based on facts.
9:30—Pacific National Singers—KGO, KOA (KHQ 9:30 to 9:45; 10:15 to 10:30.) Soloists and orchestra direction Emil Polak.
10:00—News flashes—KHQ, KOMO, KGW, KPO, KFI. Sam Hayes.
10:30—Out of Doors with J. P. Cuenin—KG, KOA. "Fly Fishing for Black Bass."
10:45—Voice of Pan—KGO, KOA. Anthony Linden, flutist; Emily Linden, pianist.
11:00—Lofner-Harris' dance orchestra—KGO, KGW. (KFI 11:15 to 12:00)

CKMO VANCOUVER 730 k
410.7 m; 73c; 100 w
7:30— "Vancouver Home Builders program
10:30—Studio presentation
11:30—Midnite Prowl

CNRV VANCOUVER 1030 k
291.1 m; 103 c; 500 w
6:00—Musicale
6:30—Jasper dinner hour
7:30—Instrumental trio
8:00—Old Time Melodies—Jennie McIntosh Smith
9:00—Dance orchestra
10:00—Weather forecast

OTHER BROADCASTS

6:00—Concert Ensemble, KOL, KFRC
Don Lee Studio, KVI
KPO Masters of Music, KPO
Studio program, KOA
Organ program, Chester Markert, KNX
Variety program of music, KSL
Concert trio, KJR
6:15—Tom and Wash Matrimonial Bureau, KNX
Edna Fischer, piano moods, KFRC
Joe Waterman, sport talk, KOL
Concert trio, KJR
6:30—Vacation Land Review, KJR, KGA
Concert program, KFI
KNX concert trio, KNX
Concert orchestra, vocalists, KOMO
Arabesque, KOL, KFRC, KVI
6:45—Chester Markert, Concert organist, KNX
7:00—News release, KFI
Dance orchestra, KPO
Endurathon, KOL
Frank Watanabe, Japanese Houseboy, KNX
Fletcher Henderson's orchestra, KVI, KFRC
7:15—Program, KHQ
Arthur Pryor's band, KFRC, KOL, KVI
Beach Broadcast, KGW
David Eisenberg, KOA
Viennese Nights, Elec. Trans., KOMO
Mary Rosetti, soprano, KNX
Western Concert hour, KSL
7:30—Quarter hour, KOL, KFRC
Program, KJR
The Californians, KNX
Salon orchestra, KGA
7:45— Musical Crossword puzzle, KFRC
Musical Varieties, KSL
Bert Lown's orchestra, KOL
Cecil and Sally, KPO
8:00—Blue Monday Jamboree, KFRC
Salon orch.; Alice Gentle, soprano, KPO
The Violin choir, Calmon Luboviski, KNX
Syncopators, KHQ
Concert orchestra, KOMO
8:00—Bobby Meeker's orch. KOL
Montag Fireside hour, KGW
"The Jewel Box," KSL
Supreme Serenaders, KOA
Dance band, KFI
8:15—The Scientific Four, KOL
Hour of Music, KOMO
8:30—Jack Rutledge "Spot Thots," KHQ
Concert orchestra, KFI
Eighteen Feet of Harmony, KJR, KGA
Arizona Wranglers and the Sheriff, KNX
Studio, KGW
Beauty in Song, KOL
8:45—Babylon drama, KOL
The Easy Chair, KGA, KJR
Tom Mitchell, KGW, KOMO, KHQ
Syncopators, KPO
9:00—The Looking Glass, KFO
Studio, KFI
Blue Monday Jamboree, KVI, KOL
The Novelteers, KHQ
Little Symph'y, KGW, KOMO
Vic Meyers' orchestra, KJR, KGA
KNX dance ensemble, KNX
Salt Lake Federation, KSL
9:15—Vocal ensemble; Concert orchestra, KFI
Rev. Ethel Duncan: Quest. and Ans., KNX
9:45—Mountaineers, KHQ
10:00—Dance orchestra, KNX
Dance music, KSL
Northwest Frolic, KJR, KGA
Anson Week's orch., KVI, KOL
Fifteen minute Men, KFRC
10:15—Aldeane Smith, soprano, KGW
KFI String orchestra, KFI
"Tom and Dudd," KPO
Marian Boyle trio, KHQ
Anson Week's orchestra, KFRC
Cecil and Sally, KOMO
10:30—Program, KGW
The Sequoians, KPO
Enduration, KOL
Popular trio, KOMO
10:45—Two Pianos, KGW
10:58—Weather reports; Globe Trotter, KOMO
11:00—Lazy Ike, KHQ
Dance orchestra, KFRC, KVI
Vic Meyers, KGA, KJR
Inn, KNX
Jess Norman's San Franciscans, KPO
11:30—Dance orchestra, KOL
12:00—Midnight Revellers, KJR
Organ recital, KOMO
Vagabond of the Air, KFRC

CANADA'S SEA POWER—PAST AND PRESENT

Great Progress Recorded in Develpoments From Days of the Royal William

HALIFAX, N. S., Aug. 16.—(CP)—"The fastest trans-Atlantic crossing ever recorded by the mercantile marine of any country," was the description given by press despatches of the recent record-breaking performance of the Empress of Britain, Canada's challenger, when she covered the broad Atlantic in the fast time of 4 days, 12 hours and 30 minutes. But while this trip had all the marks of a supreme Canadian mercantile marine achievement which will figure large in the sea annals of the world, it is none the less spectacular nor difficult, than the first crossing of the Atlantic by the Royal William, which used steam all the way to complete the treacherous voyage in 1831.

A public holiday was proclaimed on April 29, 1831, by the mayor of Quebec, in honor of the launching of the Royal William at that city, a vessel that was to become both a trader and fighter. It was a great way for the old garrison city, and the mayor's proclamation brought out a concourse of shipwrights and shippnig experts as hardly any other city in the world could show at that time in proportion to population.

The streets were decorated with gaily colored bunting, and flags were flying from many civic buildings and private residences throughout the old French city. Lord Aylmer, then governor-general of Canada, which was then limited to Quebec and Montreal, was present as the official representative of King William IV after whom the vessel was named. The guard and band from the 32nd Foot regiment were drawn up near the ship. The gunners of the Royal Artillery were waiting to fire the salute from the new citadel which with the walls, was nearing completion, after the imperial government had spent $70,000,000 in carrying out the plans approved by Wellington.

Amid the crash of arms and music, the roar of artillery and the enthusiastic cheers of all the people, Lady Aylmer took the bottle of wine, and, throwing it against the bows, pronounced the historic formula, "God bless the Royal William and all who sail in her." Slowly the vessel slid down the ways, sliding gracefully into the mirror-like surface of the mighty Saint Lawrence, to begin a career the like of which no other Canadian vessel ever equalled before that time or since.

RECORD MAKING CAREER

This medium-size wooden steamer, built by Canadian shipwrights, and named after one of England's most famous kings, every citizen of Canada who is interested in the history of the maritime development of his native land. It was the first steamer to foster inter-colonial trade in Canada; the first sea-going steamer to enter a United States port under the British flag; the first seteam transport in Portugal, the first man-of-war in Spain, the first naval steamer that ever fired a shot in action, and lastly the first vessel in the world that ever crossed the ocean steaming the whole way.

The extraordinary records made up by the Royal William convinced the world at large that Canada was destined in the years to come to play a most auspicious role in the development and expansion of ocean commerce. The success of the Royal William naturally moved other interested mariners to action, and approximately 20 years later, Samuel Cunard, a Halifax merchant of prominence, laid the foundations for the famous line that now bears his name, bu the historic crossing of the Atlantic by the Cunard steamer Britannia.

Many smaller ocean steamship companies and intercostal concerns quickly sprang into being, the majority of them playing an important part in the rapid expansion and development of the marine transportation facilities of the new and growing Dominion.

LATIN TEACHER FOR 63 YEARS

Dr. Julian D. Taylor, Professor, Never Missed More Than Few Days.

WATERVILLE, Me., Aug. 16.—Is 63 years continuous service teaching Latin in one college a record? That is the question which the trustees in Colby college want answered as they relieve from further responsibility, D. Julian D. Taylor, who in his eighty-sixth year, is still vigorous and interested in life, Latin, boys and girls, and business.

Dr. Taylor's career has been rather unique in that he graduated from Colby himself, has never taught anywhere but at his Alma Mater, has never taken time out of the academic year, has missed only a few days teaching in all these long years, and during the entire period he has taught no other subject than Latin.

Although this teacher of Virgil, must of necessity, be classed primarily as a college professor, it is intehesting to note that he is a keen student of contemporary business conditions, and besides having built up a personal fortune of a considerable sum, he also holds the responsible position of vice-president of one of the local banks.

He is strongly against the changes being made in the curiculum of many eastern colleges whereby Latin is being dropped entirely or placed on the elective list. "Latin helps you in guessing," he says. "The whole business of life is guessing We have to guess when this depression will end; we have to guess what investments are best to make. A man can stuff his brains with knowledge and not have power. Knowledge is not power. Judgment is power. I don't believe any other study develops this power of judgment in the same degree as Latin.

Dr. Taylor expects to continue to teach some advanced Latin. His spare time he expects to devote to aiding in the solution of the financing of new college buildings. The man who can become vice-president of a bank on a professor's salary is believed to have great financial ability. Meanwhile the professor and the college trustees are anxiously awaiting to see if anyone will contest with him in the world's record for the teaching of college Latin.

BISTANEY QUELLS BATTLE ROYAL IN GIANT APES CAGE

SAN FRANCISCO, Aug. 16—Leaping in to break up a furious fight between five orang-utans and three champanzees, George Bistaney, keeper of Fleishhacker zoo, was severely bitten about both legs.

Unarmed, he entered the cage after two under-keepers had lashed about in vain with a club and a section of iron pipe in an attempt to separate the savage animals.

Hundreds of Sunday sightseers at the zoo watched in horror the battle between the lone man and the eight beasts.

Fortunately, Dr. W. L. Williamson was in the crowd. When Bistaney, bleeding profusely, managed to escape the cage, Dr. Williamson hurried him to the Franklin hospital, where his condition was pronounced satisfactory that night.

"CHARLEY" ON WARPATH

The battle started when "Charley" veteran orang-utan of the zoo, objected to the presence of two importations from Santa Barbara, "Ginger" and "Mickey."

The newly-arrived orang-utans, keepers said, were attempting to lord it over the other Simians, in particular Charley's mate, "Mickey".

Shortly before noon one of the underkeepers approached the screened enclosure to separate the group. Hardly had h set foot inside the door when trouble started. "Charley" attacked "Ginger," the larger of his rivals. Teeth flashed and the balance of the pack closed in with ferocious cries and chattering that brought crowds on the run.

FORCED TO RETREAT

The underkeeper, armed with a broom handle, was forced to retreat. A second attendant began flaying "Charle" over the shoulders and limbs with a section of pipe. The vise-like jaws of the beast were closed upon "Ginger's" throat, and no amount of punishment would induce him to release the death grip. In and out of the melee jumped the trio of chimpanzees, a bite here, a mouthful of hair there.

Bistaney, intent on saving his best specimens from destruction, entered in his usual manner, unarmed.

Nothing but the Best

WESTERN OPTICAL CO. OPTOMETRISTS 704 SPRAGUE SPOKANE WASH.

CORRECT GLASSES

WHOLESALE TO EVERYBODY

FINEST OPTICAL OFFICE IN SPOKANE

SAVE $6---$9

We sell to both YOU & the DOCTORS AT THESE WHOLESALE PRICES

Retail Price	Our Wholesale Price
$5 Eye-Glass Frame	$2.60
$6 Heavy All-Shell Frame	$3.40
$7 Fine NU-SHELL Frame	$3.90
$8 Fine White Gold Frame	$4.35
$5 Meniscus Lenses	pair $3.30
$7 Toric Lenses	pair $3.90
$10 Crookes Lenses	pair $5.30
$15 Kryptok Lenses	pair $8.50

MODERN EXAMINATION ROOMS
DOCTOR'S EXAMINATION $5

Specialist's Examination Safeguards Your Vision

You save more than enough money to pay the Doctor and your total expense is less than the Retail Price of Lenses and Frame alone.

SHOES

. . . that look as if they were on their last legs will be put back on your feet in smart, serviceable condition. Soles stitched; no tacks or nails.

Watson Shoe Co., Ltd.

GALT COAL

SUMMER PRICES

GALT LUMP ..... $11.00 per ton delivered
GALT EGG ..... 10.00 per ton delivered
GALT STOVE ..... 9.00 per ton delivered

Now is the time to arrange for your winter supply.

WEST TRANSFER CO.

PHONE 33

KIDDIES

Will Be Happy at

PROCTER

They'll find plenty to amuse them at this delightful Kootenay lake resort. So will their elders, with boating and launching, with swimming and bathing, in the safe waters at the Outlet.

OUTLET HOTEL
Special week-end, weekly and monthly rates. Rowboats for hire, $2 a day. Oil and gas for sale. Cabins for rent.

F. R. BRADLEY
18-foot launch for rent at reasonable rates for excursions and fishing parties.

FAIRBANKS and BERRY
F. & B. Store at Harrop. Close to Ferry. Gas and Oil, General Store.

COGLE and EXTON
Tugwork and fishing and excursion parties a specialty. General towing.

S. COCKMAN
24-foot cabin cruiser. A comfortable boat for fishing and excursion parties.

A. S. RITCHIE
General Store at Procter. Supplies, fishing tackle, ice cream, soft drinks, etc. Up-to-date Tea Room in connection.

TAKE THE HARROP FERRY

BASEBALL SWIMMING GOLFING RIDING HIKING MOTORING

You're Only 5-HOURS From Vacation-Land

Quickly reached at small transportation cost; excellent accommodations at low rates, make Spokane the ideal center for the whole family to enjoy to the fullest, an inexpensive vacation.

Encircled by 5 National Parks

HERE IN THIS CENTER of a wondrous playground of extraordinary beauty and remarkable phenomena crowded with scenic features, the vacationist finds the opportunity to see Nature's handiwork on its most georgeous and monumental scale— beauty, grandeur, majesty, variety, antiquity; lofty mountains, virigin forests, mighty rivers, picturesque cascades, dashing mountain torrents, as well as silvery waterfalls and rugged canyons are encompassed within this Land of National Parks.

LAKES OF SUPERLATIVE BEAUTY, numerous golf courses and tennis courts, excellent hotels and inns, with accommodations to suit every taste and purse, comfortable auto parks and cabin camps, are all conveniently available throughout the region.

CAPITALIZE your vacation this year. Make it pay dividends of inspiration and education, as well as recreation and relaxation. Come to Spokane.

Let's Take the Family to

POKANE

SPOKANE IS NOW ONLY A FIVE HOUR DRIVE OVER GOOD ROADS FROM NELSON, VIA YMIR, SALMO AND METALINE FALLS.

The insertion of this advertisement was made possible by the Spokane firms listed below, who invite you to visit them when in Spokane:

WHEN IN SPOKANE CALL AND SEE
Dr. Ramsey's PLATES
GAS, X-RAY
Triple-Suction
A Fully Guaranteed $25 Plate for $15
LIBERTY THEATER BLDG.

THE HOTEL COEUR D'ALENE
"CANADA'S SPOKANE HOME"
Howard and Trent
"IN THE HEART OF SPOKANE"
A first class popular-priced hotel in the heart of Spokane's retail district
MODERN ALL-ELECTRIC COFFEE SHOP OPEN 24 HOURS A DAY

NATATORIUM PARK
"YOUR SPOKANE PLAYGROUND"
The only complete amusement park in the Northwest. Owned and operated by Louis Vogel. Come and
PLAY ON THE GRASS, SWIM IN THE PLUNGE, DANCE IN THE BALLROOM, RIDE THE CONCESSIONS

The MOTOR INN GARAGE
Nelson and Kootenay Motorists' Spokane Garage
Repairs to all makes of cars. Washing, polishing, greasing and towing. Oil. Gas. Accessories and Tires.
Batteries repaired. Be sure to visit us.
1012 SPRAGUE PHONE MAIN 2614

A-1 DRUG CO.
"THE CANADIANS' SPOKANE DRUG STORE"
A few doors up from the Coeur d'Alene Hotel
A complete drug store service. Drugs, candies, toilet goods, Kodak supplies, soda fountain and expert prescription service.
N. E. Cor. Main and Howard Spokane Main 6789

Woodworth's CAFE ITS DIFFERENT
F. A. WOODWORTH
A. W. (BUTCH) WOODWORTH
With Child & Moore
OPEN 6 A. M. TO 8 P. M.
513 RIVERSIDE SPOKANE, WASH.

Your home town newspaper
Papers from all principal cities
SODA FOUNTAIN
SY'S CORNER
HOUSE OF VARIETIES
Sy Jacoy, Prop.
1001 DIFFERENT ARTICLES
Only one block from the Coeur d'Alene Hotel
230 N. STEVENS ST. SPOKANE PHONE MAIN 2733

HOME SHOE STORE
"THE CANADIAN SHOE STORE"
Just around the corner from the Coeur d'Alene Hotel
SHOES FOR THE WHOLE FAMILY AT POPULAR PRICES
512 MAIN PHONE MAIN 2730

DRS. GREER & McGILCHRIST
"Those Careful Dentists"
STERLING DENTISTS
Phone Main 1781
Hours 9 a.m. to 5:30 p.m.
Evenings by Appointment
ZIEGLER BLOCK
Cor. Howard & Riverside
SPOKANE

PHONE MAIN 5258 Your Spokane Home
DINING ROOM, BARBER SHOP and CIGAR STORE
Pedicord Hotel
JOE PEDICORD, Manager
Rates from $1.00 With bath $2.00
The only hotel in Spokane with free bus service and our own garage in connection.
209-219 Riverside Ave. 208-218 Sprague Ave
SPOKANE, WASH.

The Spokane Chamber of Commerce
Invites its Nelson Friends to visit Spokane's new Civic Building.
We Shall Be Glad to Serve You and Supply You With Complete Tourist Information.

We Take the Dent Out of AcciDent
Skilled workmen—Modern equipment. Seats rebuilt for beds. Complete service under one roof.
QUALITY COACH & BODY CO.
W 1517 FIRST AVE. PHONE MAIN 6824

SPOKANE'S SIGHT SERVICE STATION
SPOKANE OPTICAL CO.
Dr. O. T. Sapp, Optometrist
410 Mohawk Bldg. Phone Main Sixty-Six Fifty-Five

HOTEL SPOKANE
First at Stevens
Solid comfort and ready service has made this house the home of the traveller.
Home of the Famous Silver Grill
RATES
Without Bath, $1.50 up.
With Bath, $2.50 up.

Get Spokane Road Maps from any of the Nelson or Kootenay Boards of Trade.

LAUBER'S STYLE SHOP
"YOUR SPOKANE LADIES' SHOP"
Just around the corner from the Coeur d'Alene Hotel
A large and complete stock of everything that's new in Ready-to-wear and Millinery for Ladies and Misses, at popular prices
528 MAIN PHONE MAIN 5631

SAD SLIM SMITH
SUPER SERVICE STATIONS
1625 Broadway and 2 Riverside
Just as you enter town.
One call does it all.
SAMSON TIRES
Free Automobile Travel Maps

ALEMITE GARAGE
RECORDED ALEMITE LUBRICATING SERVICE
Alemite Parts, Service and Carbosolve.
Expert Repairing and Brake Service.
Day and Night Towing Service.
Storage and Washing.
1312 FIRST AVENUE PHONE MAIN 3655

FOR EVERY AILMENT
Chinese herbs have been found to be a natural remedy.
1½ blocks from the Coeur d'Alene Hotel.
Wing Wo Chinese Medicine Co.
N. 126½ WALL MAIN 5542

Go by Air From Spokane!
Leave Spokane and be in Seattle in 2½ hours. Res. Phone Main 6533; Evenings, Porter's Desk, Davenport Hotel.
MAMER air TRANSPORT

WOMAN'S PAGE

JILTED

By Margaret Widdemer

SYNOPSIS

When Helen Heather becomes engaged to Tommy Delamater, there is more than a ripple of excitement in the social circles of Kingsway. Helen is quite the most charming girl in town. And Tommy, outside of being something of a spoilt child, has an assured social position, as his father is president of the bank in which Helen is typist. Helen lives with her cousin, Nina Higginson, a young and wealthy widow, who has married a man much her senior, after throwing over the most desirabe catch in town—the courtly Ethan Kingsway. Now that she is free again, Nina is "setting her cap" for Ethan once more. She even folows him to Europe. Meantime Tommy's father has secured a place for him in a bank in Wisconsin. Helen, though completely in love with Tommy, cannot forget the handsome face and chivalrous bearing of Ethan Kingsway. But with her mind full of engagement to Tommy, she puts aside all though of Ethan, and prepares to join her future husband in Wisconsin. She gets a letter from Tommy breaking the engagement. The Delamaters take Helen into their home. It is plain that Mrs Delamater has "egged" Tommy into breaking the engagement.

INSTALMENT X

In a day or so she found herself a room. She knew the people. They "accomodated tourists" all summer, and there was a small, clean, impersonal bedroom they let her have, along with breakfast and supper for fifteen dollars a week.

Something Nina had once said came back to her.

"You know it's like being in a different kind of play, to have been a married woman, and now to be a widow," she had said. "The part takes rehearsing. . ." How did one play the part of a jilted girl? Up to now, her part had been so different. Giver, princess, leader, all the center-stage parts. . . Not now. She must adjust herself to a part where the girls and men who had looked up to her could pity her. Could whisper and wonder and be sorry.

She knew, going about her work, of necessity of meeting her friends, men and girls, in the bank, at church, outside, that they were discussing her. The merciless, detailed curiosity of a small town focused on her. Girls who had wanted Tommy. Men who had wanted her.

Becky Purdon, asking her watchful, pointed questions. Little underbred Bill Wallace making jokes about Tommy, and about her having a changeful disposition. Those dreadful people who are never lacking, who assure you of their championship in a way worse than being inimical..

"I've always believed in you. I'm sure you threw Tommy over." And always the watchful interested eyes.

Well, it had to be gone through. And she had written to an employment agency for secretarial work in Philadelphia, and to her old one in Baltimore. It couldn't last forever. Meanwhile . . . carry on, someway, somehow over the deadness and shame and hurt and feeling of loss, and of being inadequate, every hour, to another hour of living it through. Carry on somehow, someday she'd be old.

She had loved her leadership, her court of admiration, more than she had known. She hadn't realized that it was anything more than common friendliness, for all she knew. Now, that she was sensitively registering every word, every expression of all the people around her—she knew how lucky she had been in popularity and admiration, and how much it meant to her to have it gone.

"I hadn't realized I was such a weak sister," she told herself, valiantly, and went on with her work. Nor did she realize, of course, that the watching and questioning was inevitable, and that in spite of it she was still liked. The blow seemed to her to have taken everything. There was no fun to things anymore. And there wasn't anybody to turn to. She had always been the one Jessica leaned on. (If she had let Jessica go in a hole about the money for the red coat, if she'd refused to lend Jessica the money last time, she would be married to Tommy now. That didn't bear thinking about.) The first Sunday she spent writing Nina in care of her French bankers, writing Jessica, and last of all writing Tacy. And, curiously enough, only in the last letter did she say any of the things she felt. Tacy was as close-mouthed as a tomb, and looking back, now, Helen could see that she had never approved much of Tommy. She had seen the essential irresponsibility of him.

Tacy came over to see Helen. The day after she had received the letter she was rocking grimly in Mrs. Birch's little, gaudy, tiny parlor, waiting till Helen came home from work.

"I'm having supper with Emma Birch and taking the trolley home afterwards," she informed Helen. "I came over to see you. There isn't much of anybody you can talk it out to. You come to me if you've a mind to. I've been through trouble myself, an' I'm safe."

Yes, Tacy was safe. They went up to Helen's little room, and Helen found herself talking it all out. Stonily at first, but towards the end with flooding, relaxing tears.

"If I was you I'd try for work somewhere else," was Tacy's advice. Helen stiffened, all her pride coming to her rescue.

"No, I'm going to see it through here. . . . And anyway for awhile. I won't run away like Tommy!"

"Then I got to say one thing, Helen, though I hate to add to your worries. Don't you trust Mrs. Delamater. She's going to try to spare Tommy at your expense."

"But it does spare Tommy," Helen said wonderingly, "to let people think I broke it off, not he."

"To folks that know what honor is, maybe. She don't, an' he don't. It must be hard on the old gentleman, except that most men don't look for honor or decency in wives much. They expect their sons to catch it like smallpox, seems if, out of the air."

Helen shivered. It didn't seem to her she could stand much more. She held Tacy tight, and Tacy patted her shoulder.

"Now, there, you poor child. It's been a shame. You've had a dreadful time. But it's nothing to what you'd had if you'd married him, believe me. There's good things around the corner for you, you're young and handsome. You may be glad of this yet."

"No. There's nothing I can want," said Helen.

Presently Tacy went away. But Helen felt comforted. She was not quite alone. She went to work the next day a little buoyed up, a little more the laughing Helen she had been. But the morning tired her. And she began to realize that what ailed her was more than the blow from Tommy's treachery. She had overdone, as Tacy had warned her for a long time before the thing had happened. She worked more desperately hard; she couldn't be ill; why, she had to have money! She went the round between her little room and the bank, the lunch room near the bank and home again. She strove to talk and laugh with the other men and girls.

But she missed it horribly, just the same, Tommy's wild gayety, his sudden, furious, resentful tempers, when nobody had done anything—his charm, his power of sweeping people along with him. She missed more than anything else, though she did not know it, someone to give love to. Doris Milliken was the only friend of whom she saw much. Doris would not let her go. She needed Helen still, and hunted her out in the little, golden oak room, taking her for long walks, and talking about Ronny. And Helen found herself telling Doris (Doris, who was so silent that nobody thought of asking her not to tell anything) the truth of the matter. It seemed queer to be telling Doris you were unhappy, instead of consoling Doris for her troubles.

"I hadn't realized I was such a weak sister," she told Doris, trying to laugh, one evening. They had dinner down in the little wood. She was trying not to avoid all the places where she had trysted with Tommy.

"You weak!" said Doris awedly. "Compared with me you're a perfect rock of Gibratar.. And you don't realize Helen that everybody loves you just as much. Of course, they're all wondering and fussing about it. I think you ought to have told on Tommy and let him get the blame. As it is of course, everyones guessing and guessing. You see, you and Tommy ran the crowd. And when you said you hadn't time. Just now to finish up managing the picture, titling and all, they would wonder, because they were all crazy to see themselves. But I don't care, because Ronny isn't in it," said Doris mournfully. "It needn't ever be run for all of me!" She looked at her small pale face with its carefully painted mouth and its carefully fuzzy black bob, in her vanity glass. "I do hope Ronny won't think I've changed. You know Helen, I used to worry about you. I thought Rony must love you, being in the same house with you and all that. And he told me once that he did fall for you awfully hard when you first came. But he saw it was no use, and he was too crazy of having you fond of him the way you are—you know—like his sister—and then Tommy came along. Ronny always said everybody was in love with you. Of course Ronny likes me more than anything else in the world.—he's just desperate!" said pale little Doris proudly.. "But he has a high opinion of anybody over anybody else's."

Helen laughed a little, tenderly. It would have been funny to the old Helen. But so sad was she in the mind these days, that it comforted her to remember that Ronny—whose brains she had always admired, but of whose common sense she thought less than nothing—that Ronny had a "high opinion" of her.

"I'm glad," she said, staring out over the coolness of the little stream's silver water.

"And Ronny says—" Doris went on. . . .

Ronny had written her what he thought about modern poetry; Ronny had ideas about how the world was run, and worried about it—Helen let her talk on.

"And I know that Allen Rainsford is wild over you, and Bill Dean nearly died last year when you wouldn't marry him—"

"But I couldn't marry either of them, because I don't love Allen, and Bill's in Buffalo!" Helen said, lightly.

But it was increasingly as if she existed through a veil, under a glass shade, anything which cut her off from the old warm feeling from love and contact with everyone.

One day, as she was siting trying to take dictation from Mr. Delamater, everything went blank in her mind. She sat staring at him blindly.

"Why, my dear child," she heard him say with concern, "what is the matter?"

And she answered staring at him, pallid and frightened. " I don't know. The words—I can't make them mean anything."

"Here, drink this," he was saying, making her take some water with spirits of ammonia in it, which surprisingly he kept in his desk. She sat back and tried to smile at him.

"I'm terribly sorry," she said. "I think I can go on now, I didn't mean—"

"You've had a good deal of strain. Now, I want you to do me a favor. Let me give you a little trip somewhere—a vacation—just as if you were my daughter, as I hoped you would be. You are not at all well."

"I couldn't Mr. Delamater. I do appreciate more than you can know the splendid way you've seen me through all this. I didn't know anybody could be so good and kind. But I couldn't take . . Tommy's father's money."

English Party Visits Canada on World Tour

INSPECT HUGE CANADIAN LOCOMOTIVE

On a New World tour which gives them a glimpse of Canada and the United States, during their holidays, a party of 40 English people are paying a visit to Canada, travelling under the auspices of the Manchester Dispatch. The party are shown at Bonaventure station, Montreal, after inspecting the monster locomotive which hauled their train.

Efficient Housekeeping

By LAURA A. KIRKMAN

TOMORROW'S MENU

Breakfast
Apple Sauce
Cereal
Codfish Balls Muffins
Coffee

Luncheon
Vegetable Souffle
Rolls
Prune Whip Cucumbers
Iced Tea

Dinner
Cuban Chicken
Baked Sweet Potatoes
Spinach With
Boiled Egg Garnish
Berry Pie Coffee

NEW DISHES THIS WEEK

Cuban Chicken—Into a large kettle containing two tablespoons of melted butter put five pounds of uncooked chicken cut up as for a fricassee. Also put into the kettle, with the chicken, one pound of cured ham cut in pieces suitable for serving. Brown well, then add a pinch of pepper, one-half cup of vinegar and enough boiling water to cover the meat and let simmer till the chicken is almost tender. In another saucepan cook together one can of tomatoes (or the same measure of fresh tomatoes sliced), three small peeled and sliced onions, one bay leaf, and one bunch of celery which you have cleaned and then tied together again. Let boil 30 minutes, then take out the celery, and strain the liquid over the chicken. Add two cups of additional boiling water to the tomatoes, boil up once or twice and again strain the liquid over the chicken. Cook the chicken mixture 30 minutes longer after adding this tomato liquid. Now cook enough pared, quartered white potatoes to serve your family, in a separate pan, till tender; place these in the center of a hot platter, surround with the chicken ham mixture, and serve.

Mocha Mousse—In the upper part of a double boiler mix together the yolks of three eggs, one-half cup of strong, cold coffee (made such as left-over breakfast coffee) and one-half cup of granulated sugar; place over the under part, and let cook over simmering water till thick as custard, stirring often. Now cool, before adding the three egg whites stiffly whipped and one pint of heavy cream beaten stiff. (Add one-half cup of chopped walnut meats also, if desired). Scrape into the traps of an electric refrigerator and freeze for several hours without stirring. Or turn into a mold, seal cracks with adhesive tape, and bury in equal parts of rock salt and ice for four hours.

Tomorrow—Answers to Inquiries.

SEMI-SPORTS ENSEMBLE

This tweed semi-sports ensemble in red and white, featuring the deep yoke of white and red wool net and worn with a jaunty Eugenie turban of red felt, has been one of the popular fashions for fall wear.

Casual Cupid Wins

By BEATRICE FAIRFAX
An Authority on Problems of Love and Marriage

A girl signing herself "Twenty", wrote to me months ago telling of her doubts about keeping a job she liked in every way but one. She had several promotions, other conditions exceptional. In fact, she rather suspected this beautiful treatment. She both liked and feared the charming young secretary of the company. He was always deferential and considerate. He had invited her to dine with him more than once. He met her polite but firm refusals with increasing persistence. He was disposed to argue the point. It was here that she asked me whether or not in the circumstances she should look for another job. I recall answering something like this:

By all means keep your job. As the young man is disposed to argue the question, why not say to him that your objecting to dining out is a question of personal preference. You might explain that as an employee you would feel differently about his invitations if you had met him in some other way than that of business.

The young man was so sincere that I suggested she let me know how things came out. But as I heard nothing further I concluded that the matter had settled itself, as such things often do.

However, this morning's mail had its usual and always interesting contributions. Among the letters is this one from my young friend, "Twenty", which I will let you read in full.

"Dear Miss Fairfax—You'll be surprised, as I am delighted, the way your kind counsel turned out. In the first place, I am the 'Twenty' whose boss wanted to be so hospitable that I was ready to quit my job. You advised me to stay. I told him what you had said. Not long afterward the wife of one of the officers of our company invited me to tea at the country club. They were all lovely to me. Of course, 'Mr. Secretary' was there. Then and since he has been everything a gentleman should be toward a girl. He has shown me lots of attention. We have dined together and have played golf. I've motored with him, but always avoided too great chumminess. Somehow I could never get out of my mind that he was my employer. Perhaps I should not have felt that way, but it is the truth that I am telling. We got no further than a nice friendship.

"At the club I met several young men I had not seen before. One of them especially interested me I only saw him once, and on that occasion he said he was going abroad, and asked if he might call on his return.

"Lots of men have asked the same thing and that's the end of it. But two months ago he presented himself. Since then we have been having a case—a real case. And now, since at the beginning of my writing to you, I was 'Twenty'—time has gone on and I am now twenty-one and supremely happy for I am—

"ENGAGED."

I am withholding the name of this young person, who has given me her full name. I wish both of them the greatest joy.

The Beauty Box

BY Helen Follett

There's nothing very terrible, devasting or poisonous about make-up; the cosmetic crime is in its abuse, plying the paint too generously, shadowing the lids too deeply. The middle aged woman can lop off the years by discriminating use of factory blushes, or she can make herself look haggard and blowsy by using too much. There is a type of olive skinned, dark eyed loveliness that should never tint the cheeks, though lip rouge makes her counenance more vivid and interesting. A little bit of eyelash darkener goes a long way. Remember that, baby doll, when you take up the crayon and feel ambitious.

Now it is lilac finger polish. Which is about the worst yet. Though goodness knows gold plated claws are bad enough. The shade of nail shellac that discriminating women use is a deep natural tint. By the way, when putting on the liquid glimmer, go over the nail surfaces just once. One appplication wears better, is less likely to flake, than repeated coatings. Don't cover the precious half moon or the nail cave.

Sloppy carriage gives an appearance of dejection. On your toes, on your way, spirits soaring. Rounded shoulders result if the spinal column isn't held properly. Breathing capacity is interfered with; fresh air doesn't trickle down into the basements of the lungs as it should for health and well-being. Digestive organs suffer from improper posture of the body, and the nervous system as well.

When walking don't lift up your feet so that the soles of your shoes are displayed to anyone coming in the opposite direction. By pointing toes downward the body has more spring, and one doesn't fall into the bad habit of pushing and bundling along, instead of stepping.

Cornmeal, mixed with soapsuds, is simply elegant for washing hands after rough housework has been done—wiping off windowsills or polishing the gas range. Use a hand lotion afterwards.

She Had Another Date

DEAR MISS FAIRFAX:

About four months ago, I had some girls and men at our house, and took a great fancy to one of the young men. I think he liked me. Since then, I have been going out with him quite frequently One day he took me home in his car and asked to see me that night. I refused him because I had another date, but I did not tell him so. That same evening he young man I happened to be out with drove past the other boy's home, and we were seen. Ever since that night, this young man speaks coldly to me or not at all. Will you please tell me how I can bring him back, for he means so much to me.

PATTY.

You made your first mistake in not telling the young man that you had a date that night. Since you didn't do that, you might explain, the next time you see him, or you might write him a note. These little misunderstandings occur sometimes, but if you are tactful I think you can bring him back.

The Greatest Exhibition in the History of the West will celebrate British Columbia's Jubilee Year!

VANCOUVER, AUG. 22-29

Seven glorious days crammed with educational features and thrilling entertainment spectacles.

INTERNATIONAL TRACK MEET

Watch world records fall as leading Canadian and U.S. stars battle for supremacy on August 22. See Percy Williams, Frank Wykoff and Eddie Tolan, the world's fastest humans, in action.

MILLION DOLLAR LIVESTOCK PARADE

Superlative exhibits of agriculture, industry, mining, automobiles, art and science . . . vividly portraying British Columbia's tremendous advancement during the past sixty years. Three great new buildings.

WORLD CHAMPIONSHIP STAMPEDE

Clever cowboys in hair-raising rodeo contests . . . a breath-taking programme packed with thrills.

MUSICAL FESTIVAL and PAGEANT

Historic episodes in the growth of British Columbia, brilliantly presented. Massed bands in gorgeous uniforms against a glittering background of fireworks.

Grand carnival of midway attractions, thrilling rides, entertaining shows and games. Wholehearted fun for the entire family.

FREE WORLD CRUISE

A Round-the-world Cruise (or cash equivalent of $2000.00), 2 PONTIAC COACHES and a HARLEY-DAVIDSON MOTORCYCLE given away FREE!

Only advance sale ticket holders eligible to participate in this great award. Get your tickets early from local stores, downtown street salesmen, or write the Canada Pacific Exhibition, Vancouver.

SPECIAL PRIVILEGE TICKETS, 50c; 3 for $1.00

101

The Show Window of B.C.

CANADA PACIFIC EXHIBITION

Some of Life's good things may be only a few breakfasts away

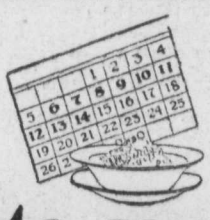

THAT tingling up-and-at-'em feeling! Have you got it? That wonderful conviction that you'll whip each day's whole bag of tasks! Do you crave it? Quick eye—cheerfulness—these are some of Life's Good Things.

But you can't have them if you neglect constipation. You *can* have them if you thoroughly eliminate waste matter daily by eating more roughage. Make this two weeks' test: it will start you on the road to some of Life's Good Things. Eat Post's Bran Flakes every morning. Eat it as a cereal with milk or cream. And delight in these crisp, golden flakes—miracles of goodness.

What a difference you'll find! How much better you'll feel! How much brighter the world! Don't stop at the end of two weeks, though. For enjoyment—for health and regularity eat Post's Bran Flakes every morning.

Ordinary cases of constipation, associated with too little bulk in the diet should yield to Post's Bran Flakes. If your case is abnormal, consult a competent physician at once and follow his advice.

Made in Canada

now you'll like BRAN

POST'S BRAN FLAKES

SO EFFECTIVE SO DELICIOUS

B9-31

MAILING A CHEQUE SAVES TIME AND FOOTSTEPS

Last Day for Discount 18th

The Name

Hurlbut

Means Quality

CHILDREN'S SHOES

Now is a good time to buy them as entire stock is on sale.

OXFORDS and SLIPPERS

5 to 7½ $2.65

8 to 10½ $2.95

11 to 2 ..... $3.95

R. Andrew & Co.

Leaders in Footfashion

In the historic village of Burritt's Rapids, Ont., a cairn has been erected to mark the centenary of the building of Christ church (Anglican).

Society

This column is conducted by Mrs. M. J. Vigneux. All news of a social nature, including receptions, private entertainments, personal items, marriages, etc., will appear in this column. Telephone Mrs Vigneux at her home, 619 Silica street.

Rev. J. C. McKenzie, pastor of the Church of Mary Immaculate, left last night for Vancouver, where he will be in retreat this week.

* * *

Mrs. P. Stanley Bostock, Latimer street, and her son Bobby, have returned from a visit to Mr. and Mrs. James Draper in New Denver. Mrs. Bostock was accompanied by her mother, Mrs. H. Ward.

* * *

Mrs. J. A. McDonald and her daughter, Mrs. Roy Hood, and family, Miss Lillian McDonald of St. Lukes hospital, Spokane, and Miss Grace McDonald, are holidaying at Willow Point.

* * *

Mr. and Mrs. C. Fresu of Ymir motored to Nelson Saturday to attend the funeral of Mrs. I. Tedesco.

* * *

A. McQueen of Kaslo and his daughter, Miss Queenie McQueen, were visitors to town Saturday.

* * *

E. Glover of Rossland motored to Nelson over the week end and was the guest of Mr. and Mrs. Hugh Ross. He was accompanied home by Mrs. Glover and children who have spent the past week in Nelson.

* * *

Mr. and Mrs. George M. Benwell, accompanied by Betty and Billy were among those from Nelson to attend the Kaslo Regatta.

* * *

Mr. and Mrs. Waldo W. Ferguson spent the week end the guests of Mr. and Mrs. Harold Lakes at the Reeves McDonald mine in the Pend d'Oreille district.

* * *

Mr. and Mrs. W. R. Thomson, their daughter Edith and Mr. and Mrs. W B. Bamford, spent the week end motoring to Nakusp and district.

* * *

Among those motoring from Grand Forks to attend the funeral of Mrs. I. Tedesco on Saturday were Mr. and Mrs. E. Tedesco, Mr. and Mrs. S. Talarico and Mrs. F. Talarico.

* * *

Westley Gemmell of Corra Linn spent the week end in the city.

* * *

Mr. and Mrs. F. Denison, Carbonate street, accompanied by their daughters, Geraldine and Helen, have returned from a holiday spent at Ainsworth. They were accompanied by their niece Miss Mae Shell of Cranbrook and also by Mr. and Mrs. Baldry of Trail.

* * *

Mr. and Mrs. Max Baskin left for a holiday visit to Spokane, on Sunday morning.

* * *

R. Ule of Wynndel spent Saturday in the city.

* * *

Mr. and Mrs. Cuthbert, of Vancouver are visiting their son and daughter-in-law, Mr. and Mrs. Kenneth Cuthbert of the north shore.

* * *

G. L. Thompson and family of Bonnington were recent Nelson visitors.

* * *

Mrs. C. Anselmo of Spokane was among out-siders to attend the funeral of Mrs. I. Tedesco, Saturday.

* * *

Mr. and Mrs. W. A. Curran of Trail spent Sunday in Nelson.

* * *

Miss Daisy Dawe, who has spent several weeks in the city the guest of her brother-in-law and sister, Mr. and Mrs. Donald Ure, Front street, has returned to her home at Westminster.

* * *

Mrs. M. Scally, Observatory street, had as her house guests yesterday, her nephew and niece, Mr. and Mrs. Emil Pisapio of Trail and their two children Eileen and Lloyd.

* * *

N. Haglund of Corra Linn paid a visit to town Saturday.

* * *

Mr. and Mrs. Robert Haggart and daughter Margaret True of Trail who have been on a motor trip to Nakusp and Kaslo, have returned home. They also spent a couple of days in Nelson, the guests of Mr. Haggart's father, A. Haggart, Mill street.

* * *

B. Lockwood of Edgewood is spending a few days in the city.

* * *

Among recent visitor to town was Robert Stevenson of Harrop.

* * *

W. Ferguson Wilson, Josephine street, has returned from a motor trip to Fire valley, where he accompanied his sister, Miss Rae Wilson of Lethbridge, who has recently visited in Spokane and Nelson.

* * *

Charles Anderson Berry who is holidaying in Sandon is a city visitor

* * *

M. Maida of Cascade was in town Saturday to attend the funeral of Mrs. I. Tedesco.

* * *

Mr. and Mrs. F. C. Rowley, Stanley street, left Saturday by motor for the Okanagan, where she will spent their vacation. They will return via Grand Forks and Spokane.

* * *

Miss Marcia Towgood arrived yesterday to spend a couple of weeks in the city the guest of her sister, Miss Violet Towgood, Front street.

* * *

H. A. Parker, Victoria street, and party motored to Kaslo Friday to attend the regatta.

* * *

Commander Burrard A. Smith of Longbeach and his sister, who is spending a vacation here, were recent shoppers in town.

* * *

W. K. Scatchard, Mill street, has left for Chase, where he will spend his vacation. He will be accompanied home by Mrs. Scatchard and family, who have been holidaying there for several weeks.

* * *

S. Romano of Castlear was among those who came to town Saturday to attend the funeral service of Mrs. I. Tedesco.

* * *

P. Levesque of Trail spent the week end in Nelson. He motored to Ainsworth Hot Springs yesterday with A. G. Gelinas and party.

* * *

Mrs. A. Wigg left Saturday night for a visit to Vancouver.

* * *

Rev. S. T. Finnegan of the Slocan district left last night to attend the retreat in Vancouver this week.

* * *

Dr. M. F. Keeley of Trail has returned from a motor trip to the coast cities, returning home via Spokane.

* * *

Mr. and Mrs. R. D. Hall, Josephine street left Saturday night for a vacation to be spent in Spokane, Seattle, Portland and Vancouver.

* * *

Mrs. F. Dyer and children, who have been visiting friends in Nelson and district, have returned to their home in Vancouver.

* * *

Miss Abbie Wall, Kerr apartments, is visiting her sister in Spokane.

* * *

Right Rev. A. K. McIntyre, V. G., of Rossland, left last night for Vancouver, where he went to attend the retreat this week.

* * *

Mr. and Mrs. R. E. Crerar and daughter have returned from a motor trip to Kimberley and district.

* * *

Monte Morley has returned to his home in Slocan City after a few days spent in the Kootenay Lake General hospital.

* * *

Mrs. Robert Brooke and son Frederick Dixon of Birmingham, Ala., who have been the guests of Mrs. James Johnstone at her north shore home for the past few months, left Saturday for La Jolla, Calif., where they will visit friends until September. They were accompanied as far as Spokane by Thomas Johnstone, who drove them down.

* * *

E. Stromstead, P. Stanley Bostock, F. E. Hartford and Jack Meek have returned from a couple of weeks motor trip to Vancouver, Victoria and other coast cities.

* * *

Miss Cora Godin of Cranbrook has returned after a visit to Mr. and Mrs. Ophir Bourgeois at Crescent Valley and also to Mr. and Mrs. Henri Gagnon, Carbonate street.

* * *

S. J. Towgood of Sandon is a city visitor.

* * *

Among those who motored from Trail Saturday to attend the funeral of Mrs. I. Tedesco were Mr. and Mrs. M. Melatini, Mr. and Mrs P. Martini, Mr. and Mrs. G. Martini, Mrs. A. Mazza s. Martini and R. Maida.

* * *

Mr. and Mrs. F. Milligan of Trail spent the week end at the summer place of Mr. and Mrs. R. W. Diamond at Four Mile.

* * *

Norman Astley of Corra Linn paid a visit to town over the week end.

* * *

Mrs. W. E. McCandlish, Park street, and her sister, Mrs. W. J. Templeton of Calgary have returned from a week spent in Spokane.

* * *

Mr. and Mrs. J. A. Irving, Hoover street, and their children, Stewart and Marjorie and Miss Babes McDonald left yesterday by motor for a visit to Spokane, Vancouver and Victoria. They were met at Spokane by Mrs. Irving's daughter, Miss Kathleen, who will make the trip with them.

* * *

Mr. and Mrs. R. L. McBride, Hoover street, have as their guests, Mr. and Mrs. R. A. Simmons of Vancouver.

* * *

Miss Irene Laughton, Edgewood avenue, of the operating staff of the British Columbia Telephone company, left Saturday night to spend a couple of weeks' vacation in Vancouver and other coast cities.

* * *

Mr. and Mrs. T. E. Levasseur, Silica street, attended the regatta at Kaslo Friday.

* * *

Mrs. T. A. Mills, of Willow Point spent Saturday shopping in town.

* * *

Jerry Towgood of Corra Linn visited at Sandon with his parents, Mr. and Mrs. S. J Towgood, over the week end.

* * *

J. M. Doyle, superintendent of the Great Northern in Spokane, who is on holiday, was a visitor to Nelson over the week end.

* * *

Mr. and Mrs. W. R. Thomson and daughter Edith, Mrs. Alma Truswell, and her uncle, John Blomberg, motored to Kaslo Friday, where they went to attend the regatta.

* * *

Those from Fife, who attended the funeral of Mrs. I. Tedesco were T. Tedesco, P. Tedesco, Miss J. Mazzocchi and V. Tedesco.

* * *

Mr. and Mrs. B. Lowery, Nelson avenue, Fairview, and son Wilfrid, leave this morning by motor for a vacation to be spent in the Okanagan district, where they will visit various friends.

* * *

Mr. and Mrs. A. J. Dunnett, Robson street, have returned from a holiday spent at Balfour.

* * *

Jack Fraser, who has been spending the past couple of weeks at the home of his parents, Mr. and Mrs. G. H. Fraser, Robson street, left Saturday for Vancouver.

* * *

Mr. and Mrs. J. F. Coates, their son Aylmer, motored to Fraser's Landing Saturday where they were met by Mrs. R. L. Crosby and son Bert of Creston, who will spend a vacation with them in Nelson. They were accompanied as far as Fraser's Landing by the Misses Marjorie and Doris Crosby of Creston, who have been their guests for the past few weeks.

* * *

Mrs. B. LeRose, A. LeRose, Mrs M. DeMia and F. Piscatelli all of Trail, attended the funeral of Mrs. I. Tedesco Saturday.

* * *

Mrs. William B. Hunter of Trail and Mrs. B. James Hunter of Rossland spent the week end in the city the guests of Mr. and Mrs. C. D. Blackwood, Hall Mines road.

* * *

Dave Bell of Corra Linn spent the week end in the city.

* * *

Mr. and Mrs. B. A. Stimmel of Trail, who are holidaying at Four Mile, had as their week end guests from Trail, Mr. and Mrs. Douglas Whittemore.

* * *

Mr. and Mrs. Sid Leary of Nakusp paid a visit to town over the week end.

* * *

Robert Carlson returned last night from Sidney, V. I., where he has been the guest of his brother-in-law and sister, Mr. and Mrs. A. Deildal, who recently visited Nelson.

* * *

Rev. J. S. Mahood of Queens Bay passed through Nelson Saturday on route to officiate at divine services at Kinniard and district.

* * *

Mr. and Mrs. George Helbecque of Bonnington and small son were city shoppers Saturday.

* * *

Mr. and Mrs. Mealing of Kellogg, Idaho, who have been visiting Mrs. Mealing's mother, Mrs. Peterson at Sandon, were visitors in Nelson yesterday.

* * *

Miss Margaret McLeod, Vernon street, is expected home today from Slocan City, where she has been visiting Mr. and Mrs. A. E. Gage.

* * *

Mayor and Mrs. J. P. Morgan, Oak street, have as their guest their daughter, Miss Mary Morgan, of the staff of the British Columbia Telephone company at Trail, who is on furlough.

* * *

A. W. S. Ashby of Harrop was a recent visitor to town.

* * *

Mrs. Jack St. Denis of Vancouver is a Nelson visitor.

* * *

Miss Jean Lambert, Fairview, and Miss Maxine Chapman of South Slocan have returned from a motor trip to Cranbrook and Banff.

* * *

Dr. and Mrs. L. E. Borden spent the week end at Balfour Beach inn, Balfour.

* * *

Mrs. D. DeFerro, Robson street, has returned from a couple of months' visit to her brother in Victoria.

Social Events of Trail City

TRAIL, B. C., Aug. 16.—A very quiet wedding was solemnized at the family residence of Mr. and Mrs. A. E. Churches in the Pend d'Oreille valley yesterday morning when their elder daughter, Laura, was united in marriage to Lewis Gordon Moir, son of Mrs. Moir and the late Lewis Moir of Toronto. Rev. N. D. B. Larmonth performed the ceremony.

Besides Mr. and Mrs. Churches and the family the only guests were Mrs. John Stobo of Nelson, aunt of the groom, and his uncle, George Moir of Cranbrook. After a short honeymoon Mr. and Mrs. Moir will take up residence temporarily at Allenby, where Mr. Moir is employed for the present by the West Kootenay Power & Light company.

* * *

H. C. Caldicott, local government vendor, spent the week-end with his family at their camp near Castlegar.

* * *

The collection of current taxes for 1921 at the city hall up to July 21 amounted to 89.99 per cent of the total amount due. It is believed this established a record for Canada.

* * *

J. J. Fingland and son, Jack, left Monday to join Mrs. Fingland and Dorothy Fingland at Kootenay Bay, near Riondel, where they have taken a cottage for the summer.

* * *

Harold Bream of Trail visited his parents in town last week.—Kaslo Kootenalan.

* * *

Allen Lean and Miss Edna Lean left Tuesday morning for a camping trip near Nelson.

* * *

Miss Hazel Eldridge of Nelson spent Tuesday in the city. Miss Eldridge has resigned her position on the staff of Trail Central school and will teach in Nelson during the coming term.

* * *

Mr. and Mrs. Jack Murray, Mrs. E. J. Chandler and Kootenay Sammons are spending a week camping at Balfour.

* * *

Miss Jenkin, who is on holiday from England, arrived from the coast Thursday evening and is the guest of her brother, George Jenkins.

* * *

B. O. Mayne has returned from a motor trip to the coast, bringing with him Mrs. Mayne and family, who have taken up residence on Oak street.

* * *

Miss Kathleen Baillie of Medicine Hat, Alta., who has been visiting her sister, Mrs. W. E. Harris, left last night for Calgary, where she will visit friends before returning to Medicine Hat to resume her teaching duties.

* * *

J. A. M. Young, C. P. R. dispatcher, and J. A. Stewart, provincial assessor, of Nelson, were visitors in Trail yesterday.

* * *

A wedding of interest in Trail was solemnized at the home of Mr. and Mrs. N. E. Sadler, 3055 West Eleventh avenue, Vancouver, August 8, when Catherine Cherry, youngest daughter of Mrs. C. Nimmo, 4033 West Fifteenth, became the bride of Robert James Scott, only son of Mrs. E. Scott, Manhattan apartments. Rev. J. R. Robertson officiated.

The bride was beautifully attired in pale blue net over taffeta of the same shade. She was given in marriage by her brother, John Nimmo, and another brother, Robert Nimmo, supported the groom.

After a motor tour of northwestern states Mr. and Mrs. Scott are taking up residence in Trail.

* * *

Mr. and Mrs. O. B. Ballard of Robson were visitors in Trail Thursday.

* * *

Mr. and Mrs. William Wilkinson and Mrs. Wilkinson's grandmother, Mrs. James Grant, are holidaying at Spokane.

* * *

A. E. Taylor and son Wilfred, who are on holiday this week at Syringa Creek were in the city yesterday.

* * *

William Morrison of Penticton is spending a few days in Trail.

* * *

Mr. and Mrs. W. Graham were visitors in Nelson yesterday.

* * *

Mrs. L. H. Monypenny and daughter, Betty, who are holidaying at Robson for the summer, were in Trail yesterday.

* * *

H. J. Arnold of Slocan City spent yesterday in the city.

* * *

Mrs. Mary Kennedy and her daughter, Mrs. Steven Matovich, and infant son, Andy John, are spending two weeks vacation in Nelson.

* * *

Miss Mary Martinelli returns today from Spokane, where she has been holidaying.

* * *

Mr. and Mrs. G. E. Brown and Mr. and Mrs. H. E. Waterfield of Nakusp were visitors in Trail yesterday.

* * *

Mrs. O'Brien of Toronto and Miss Palmer of Penticton are guests of H. J. Palmer in Trail.

* * *

Miss Stella Landucci, accompanied by Miss Frances Laface of Rossland, leaves today to spend a vacation at Spokane, and as guests of Miss Landucci's brother-in-law and sister, Mr. and Mrs. Marchi at Kellogg, Idaho.

* * *

Mr. and Mrs. F. H. McLeod and family of Spokane left yesterday after spending a few days in the city.

* * *

Mr. and Mrs. C. F. Brown of Fruitvale spent yesterday visiting in the city.

* * *

Miss Amelia Agostinelli and Miss Kate Agostinelli leave this week-end to holiday in Spokane and district.

* * *

Mrs. L. B. Wise and son, Robert, are holidaying at Moyie, Cranbrook and Chapman Camp. They are visiting friends and relatives.

* * *

Edward Boyd is visiting in Kimberley while en route to his home in Wales.

* * *

Mr. and Mrs. Roy Burch and sons, Gerald and Jack, are holidaying at Moyie, Banff and Lake Louise.

* * *

Mr. and Mrs. A. L. Lewis and son, St. Clair, left yesterday for a motor tour through the Okanagan, planning to visit Nakusp, Vernon and Kelowna.

* * *

Mr. and Mrs. P. Coris and son left today for a holiday to be spent at Syringa Creek.

Meagher's

607 Baker St. Phone 200

AUGUST CLEAN-UP

Last Week of the Sale

Just six more days of the most wonderful values we have ever offered. Sale closes Saturday, August twenty-second. See these values today.

WOMEN'S SUITS

Better class tailored suits in a range of styles and materials. Tweeds, worsteds, wool crepes or novelty woolens. All richly lined. Sizes 16, 18, 20, 38, and 40. Values to $55.00.

ALL ONE PRICE

$24.95 EACH.

PRINTED SILK DRESSES

One or two piece dresses of striped or printed silks in a range of smart colors and styles. Sizes 14 to 20. Values to $25.00.

SALE PRICE ..... **$15.00** EACH

WOMEN'S COATS

One rack of women's coats in all the good makes. Plain or belted styles. Clearing at less than 1-3 regular price. EACH **$25.00**

KNITTED SUITS

Two or three piece suits of pure wool yarns. Assorted colors. Sizes 34 to 38. Values to $18.50.

SALE PRICE ..... **$10.00** EACH

WOMEN'S JACKET DRESSES

The kind that sold this summer at $19.75 to $22.50. These are made sleeveless styles with matching jackets. White or pastel shades. Sizes 14 to 20.

CLEAN-UP PRICE

$12.95

GLIMPSES OF LIFE IS SERMON THEME IN TRINITY CHURCH

Without Faith Life Is Not Fruitful, Says Rev. W. C. Mawhinney

"Glimpses of Life" was the sermon theme taken by Rev. W. C. Mawhinney at Trinity United church Sunday morning.

The first glimpse of life, said Mr. Mawhinney that he would take was not a pleasant one. It was a picture of the economic world of today, sorbid, harassing and full of the suffering and tragedy wrought by a ubiquitous depression, a depression that was an opiate to the finer appetences of life but a stimulus for augmenting anxiety, travail and insecurity. Hope was flickering in the hearts of men and they were looking in vain for something they might grasp that would put them beyond hazard. Faith was literally throttled, thrown away. With faith, "Hope springs eternal in the mortal breast" but without this spiritual anchor "Hope once crushed, less quick to spring again."

To capitulate to depression would nullify the finer instincts of life and render us oblivious to nobler aims and efforts. One must "fear not, believe only." One must have a living faith and place God in the front of his life. Then with increasing purpose would come confidence and courage and an expanding consciousness of God.

SIN RESULTANT OF CARELESSNESS

The second glimpse of life revealed a world of sin, the resultant of carelessness. Unmindful of consequences the careless individual moved unresistingly down the path of life a victim to all predatory and enervating circumstances, until too late he realized his chance to rise to higher things had gone forever.

To forestall that, one must stop, look and listen; care, deliberation and caution would prevent such a pathetic and destructive end, and would lead to a spiritual and cultural life.

And finally, concluded Mr. Mawhinney, there was the picture of life as guided by faith. It was the portraint of a life made whole by faith, ascending and expanding, replete with experiences that proclaim the beatitude of the love of God.

TRAIL PUREBRED AYRSHIRE GIVES BIRTH TO TWINS

TRAIL, B. C., Aug. 16.—Logan Main's Kate, one of the pure-bred Ayrshires at the farm of the Consolidated Mining & Smelting Co. at Warfield, has established an enviable record for herself as a reproducer of her species.

On July 29, 1930, Kate gave birth to twins, and on Thursday last, just a year and a few days later, repeated by giving birth to a second set of twin calves.

Logan Main's Kate is one of the last shipment of pure-bred Ayrshires brought direct from Scotland for the company farm.

Trail News of the Day

TRAIL HOUSES AND LOTS. Insurance. Notary. J. D. Anderson, Trail. (6789)

TRAIL CITIZENS GET PLANE RIDE

Le Rose and Tyson so Enthusiastic Almost Make Terms Purchase Plane

TRAIL, B. C., Aug. 16.—Every day sees Trail become a little more airminded. Friday five more prominent citizens were given their baptism in the air and on alighting were enthusiastic over travel by airplane. The new enthusiasm was aroused in the minds of Mayor Bruno LeRose, L. F. Tyson, president of the board of trade; Alderman E. L. Groutage, vice-president of the board of trade; Alderman A. Saunders, and City Clerk W. E. B. Monypenny They were the guests of Nick Mamer for an airplane ride juts before the Spokane golden jubilee party left Trail for Creston and Cranbrook.

So enthusiastic were the members of the party after their flight that Mayor LeRose and Mr. Tyson almost came to terms for the joint purchase of a cabin plane.

Prior to the departure of the Spokane party, Mr. Mamer, A. R. Grecal and Ellsworth C. French, they were shown through the machine shop of the Consolidated company at Tadanac and through the fertilizer plant at Warfield.

At Warfield they were personally conducted through the plant by R. W. Diamond, general superintendent.

PAINTERS GIVE DRIVERS LAUGH TRAIL WORKS

TRAIL, B. C., Aug. 16.—The "No Smoking" ordinance effective within the gates of the Consolidated fertilizer plant at Warfield went into effect Monday.

Motorists passing the plant obtained considerable amusement during the week by comparison of the plight of two painters at work on the fence surrounding the plant One painter on the outside of the fence was able to enjoy his smoke at will, while the painter on duty within the fence was undergoing a period of absolute self-denial.

TO GREAT BRITAIN *and back*

SPECIAL REDUCED third class fare from Montreal to Belfast, Glasgow, Liverpool, Plymouth or London and back. Good going from

Aug. 1st to Oct. 15th

Return portion valid for 2 years. Round trip rate to Continental points reduced proportionately.

Two sailings a week.

For full information apply
CUNARD LINE
622 Hastings Street W.
(Phone Seymour 3648)
Vancouver
or any steamship agent

Sail **CUNARD**
ANCHOR-DONALDSON

New Low Prices

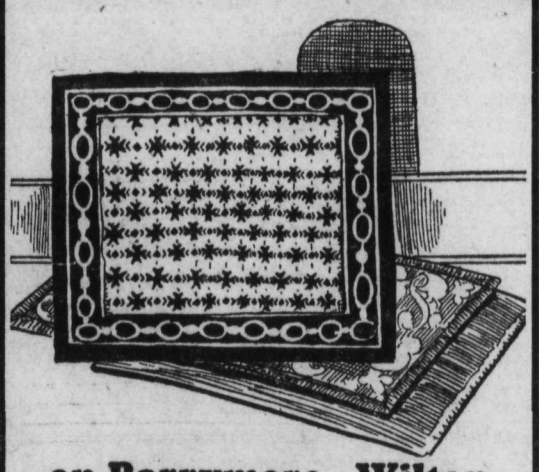

on Barrymore—Wilton and Axminster

—RUGS—

4 ft. 6 in. by 7 ft. 6 in.—Axminsters $13.50
6 ft. 9 in. by 9 ft.—Axminsters 22.50
6 ft. 9 in. 9 ft.—Axminsters 21.00
7 ft. 6 in. by 9 ft.—Axminsters 24.50

6—Brussels Rugs, 6 ft. 9 in. by 9 ft. at 1-2 price. TO CLEAR $22.50
Wilton Rugs— 6 ft. 9 in. by 9 ft. $37.50
Wilton Rugs— 9 ft. by 10 ft. 6 in. 62.50
Wilton Rugs— 9 ft. by 12 ft. 69.50

Oval Mats—27 in. by 54 in. $2.75
Bath Mats (washable) ..... 75¢
Rag Mats— 27 in. by 54 in. ..... 85¢ and 95¢
Grass Mats 27 in. by 57 in. ..... 40¢
Smyrna Mats 27 in. by 54 in. $2.75

STANDARD FURNITURE CO.

Complete House Furnishers Nelson, B. C.

"The Store of Service and Satisfaction"

Fishing Tackle

Replenish your stock of fishing tackle. We carry a large stock of all well-known brands of fishing tackle.

Line, Reels, Leaders, Spoons, Flies, Rods, Landing Nets, Fish Baskets.

Hipperson Hardware Company, Limited

"Look for the Red Hardware Store"

Phone 497 Box 414

Plumbing - Heating

Phone 169 for prompt and experienced work on your plumbing and heating requirements.

NELSON PLUMBING & HEATING CO.

GEO. BRANT

MAIL ORDERS A SPECIALTY
UNIFORMS of DISTINCTION

BOWMAN'S APRON SHOP

810 GRANVILLE ST.
VANCOUVER, B.C.

Write for Illustrations and Samples

"It's Safe Because It's Pasteurized"

A Good Disposition

so valuable in later life, is acquired during childhood. It is usually the result of a well-balanced, wholesome diet. Keep the smile on your child's face by serving a glass of Curlew Pasteurized Milk with every meal.

Curlew Milk is purest and most healthful because it is pasteurized. Have it delivered to your home every day by phoning 290.

CURLEW CREAMERY

PALM DAIRIES, Ltd.

ICE CREAM BUTTER MILK

ALL PERFECTLY PASTEURIZED PRODUCTS

The Nelson Daily News

Published every morning except Sunday by News Publishing Company, Limited, Nelson, B. C.

Member of Canadian Press leased wire news service.

Advertising rate cards and A. B. C. statements of circulation mailed on request, or may be seen at the office of any advertising agency recognized by the Canadian Daily Newspapers' Association.

SUBSCRIPTION RATES

By mail (country), per month	$ .60
Per year	6.00
By mail (city), per year	13.00
Outside Canada, per month	.75
Per year	7.50
Delivered, per week	.25
Per year	13.00

Payable in advance.
Member Audit Bureau of Circulation.

MONDAY, AUGUST 17, 1931

Britain's Gold Problem

Quietly working in England is an influential group of men who are convinced that the world today urgently needs silver as an ally of gold in supporting the currency structure of organized society.

Primarily this group is interested in trade with the Far East. Its origin, at least, can be credited to the crushing blow that stunned the world trade with China, Japan, Malaya and India when silver became discredited and "devitalized." For then it was realized that unless silver could be brought back to something approaching its long-standing normal price of 6 cents an ounce, trade with the Far East would remain under the severest of handicaps.

But England is perhaps more conservative in finance than in any other subject. Four generations ago her merchants and financiers did business on currency which had a dual standard. Bi-metallism was not a fearsome bogey then. It was a fact. Much of Britain's greatest mercantile and industrial progress occurred under a monetary system which recognized silver as having a place along with gold as a currency standard. And a great part of her trade with such countries as India, China, Malaya and South America was predicated on the integrity of silver as currency.

Today, India, China, Malaya and South America, representing more than half the population of the world, are economically anemic because their silver currency is 50 per cent or more depreciated in value. The peoples of those countries have the desire to buy more abundantly and to raise their own standard of living, but economic pressure holds them down. The silver with which they have transacted business for centuries and which, as a token of wealth, should be virtually as good as gold, also merely a token of wealth, is no longer a token but a commodity. Their money is not valued for what it represents in internal wealth but what it would command if melted down and sold in America or Europe for ordinary utilitarian purposes.

The question that now hammers at the conference doors of economic statesmen the world over is what to do to restore world purchasing power, says the San Francisco Examiner.

And the question is no sooner admitted than it brings up the subject of what is to be done about gold and silver.

Until quite recently England, which financially dominates Britain, was opposed to the suggestion of departing from a strict gold standard that the critics who questioned its wisdom were regarded as fools and heretics. To the numerous abortive efforts which have been made to call a world conference on the subject of silver price re-establishment, the British have invariably conveyed the message that they did not consider the time ripe for a conference on the subject and would not care to participate. But there are signs that the work of the aforementioned group of silver advocates and the serious problem of keeping in Britain the relatively small amount of gold that remains are together causing British people in high places to wonder if the gold standard alone is good enough.

The Financial News tends to sympathize with the view that silver has a place in forming the basis of modern currency, although it is openminded enough on the suject to admit that the economists who consider gold the only suitable currency standard may be right or that the latter school of financial philosophers who believe that neither gold nor silver but national wealth should support the credits and currency may have found the truth. But it records with certainty the opinion that during the coming year or two there will be more crises of international trade and finance sufficiently acute to warrant an international conference on the subject and a new understanding amongst the nations as to what constitutes the basis for a currency system adequate to finance the requirements of the world's people.

There can be no complete and lasting satisfaction with a currency system which leaves millions of people ready and anxious to buy and consume but poor because of the over-abundance of what they have produced but cannot buy or sell.

Is it not possible that the explanation of this paradox is in a faulty world currency system?

Doukhobors and Canada

The seriousness devoted to the statement made by Mr. Peter Verigin that he intended to bring from 20,000 to 30,000 more Doukhobors to settle in Canada is hardly worthy of our sense of humor. The slightest thought devoted to the subject would indicate, finally and conclusively, that there are three factors which would make such immigration impossible. One is the federal government, the second is the provincial governments, and the third is public opinion.

Canada's problem is to make the Doukhobors respect her laws. The only reason she has not dispensed with these Russions long ago is because the sect entered the country by arrangement, and the government's word must be observed. Economic conditions decree more selectivity and restriction in immigration of the future than ever in the past. Mr. Verigin might have saved his breath, says the Victoria Colonist. So much space would not have been given to his remarks if these were not the dog days of news.

Gigolos may have started in Paris to accommodate the ladies without escort at the dance. But they have even invaded Hollywood and some say that gigolo pictures are to supplant sex and gangster films. Yep, it is pronounced "jiggleos." At least the gangsters are homegrown.

Dividends amounting to $850,000,000 have been distributed the last month among investors in corporation securities. Not so hard to take, eh! And these are hard times!

Seen and Heard in NELSON

(By J. B. C.)

Stuart Whitehouse writes a daily column for a Tacoma paper. Mr. Whitehouse like all other columnists works the whole year round. When he goes on a holiday he just grinds out his stuff the same as ever. Mr. Whitehouse recently passed through British Columbia and I am going to reproduce his stuff. It will give readers of this column a much needed change and will give myself a rest.

* * *

En route to Banff: This is a great country. Just as they make no fuss over the liquor situation, neither do they work themselves into a lather over the question of government ownership of railroads, as we do.

AND

Here they have two great transcontinental lines, running paralell in amicable competition.

One is government owned, the other is a private concern.

Officials of each line speak kindly of the other.

Such friendly rivalry results in low rates and crackerjack service for the public.

AND

We are now high in the Rockies, a creamy river rushing beside the track.

A few minutes ago, we passed a city called Golden, and on its outskirts, perched high on a bluff, we saw some "ginger bread" houses which, according to a sign, makes up a Swiss Guides' village.

I strained my ears, hoping one of the boys might toss us a rousing yodle, but was disappointed.

Now I have a pair of badly strained ears, all for nothing.

AND

This mornin, we passed through the town of Revelstoke, and the mountain air inspired me to compose a song for their high school. It goes like this, to the tune of "Sweet Genevieve."

Oh, Revelstoke,
My Revelstoke;
I'd gladly choke
For Revelstoke,
I'd take a poke
At any bloke
Who'd make a joke
Of Revelstoke.

Who says I'm not a good will ambassador?

AND

The conductor—a sticky old gentleman!—is now asking if someone failed to return his pencil. Could it have been—no, I haven't got it.

AND

In addition to the regular observation car, this Canadian Pacific train has an open car, with a roof, but without sides. It is a great aid in seeing the magnificent panoramas.

AND

Unwritten tragedy: A woman, her beauty just fading, leaning against a gasoline pump in the wilderness and gazing wistfully at the speeding train

AND

My porter says that nearly all the porters on the line—these are company owned sleepers—come from the United States. He is from Virginia.

AND

He says: "I've been here for 11 years, and I wouldn't go back for anything.

"In Montreal, where I live, you get a bottle of the best beer for 15 cents, in the sack with your groceries

"I've learned to speak French like a native. When my mother, on a visit, heard me, she said: 'Son, what's that stuff you're talking?' "

George Bernard Shaw in Russia

Mr. Shaw was one of the first bourgeois gentlemen I encountered after my own stay of several months in the land where the Bolsheviks grow. We were week-end guests at Cliveden, the country estate of Lord and Lady Astor. Mr. Shaw lost no time in informing me that my impressions of Russia were probably false and foolish and that my conclusion as to the workings of the Communist state if I had reached any, were probably dead wrong.

"Russia is the real land of the free," he said then, "the only really free country in the world."

Remembering many an unsavory Muscotive meal, I suggested, timidly, that one was not even free to bake or eat white bread.

"'Oh!" said Mr. Shaw, as he buttered a snowy muffin. "One should not be allowed to eat white bread. Brown or black bread is much healthier. The Soviet state, you see, is quite right in looking after the health of the people."

From around the dinner table came the usual questions put to one just out or Russia. Mr. Shaw, in genial and talkative mood, asked few, but he answered them all, including his own.

As for children and education, he considered the Communists had shown great sagacity in having the state take charge of the child from the start. The state, he remarked, was protecting the youth of the land from the proselytism of Christain religion. It sheltered him from the manners and morals and from the general culture of capitalist civilizations. It prevented him from coming in contact with persons whose minds had been contaminated by attendance at institutions such as the public schools and universities of England. Russia he said, was the one country where people were bringing up their children better than they themselves had been brought up.

When the theatre was mentioned it was suggested that the pleasure of theatre going in Russia had been dulled by the fact that a stream of Red propaganda flows through every drama like a streak of bluing in a shirt carelessly rinsed. Mr. Shaw insisted that the contrary was true. Why was he a greater dramatist than Shakespeare? Simply because, he said, his blue eyes twinkling, and a smile showing under his snowy whiskers, Shaw's plays were better propaganda than Shakespeare's.

Mr. Shaw, through the years, has preached his socialism, occasionally putting in a good word for the Communists. And Lady Astor, as keen a foil for his wit as one could find in a thousand salons, has stuck to the old time economic religion. The depressed world would be immensely brightened if Mr. Shaw and Lady Astor, on returning from Russia, could be induced to deliver a joint lecture, or to engage in a public chit-chat or debate. We might thereby be enlightened. Such a show would need no Barnum, nor even a press agent. —New York Herald-Tribune.

Man (who has been knocked down by a motor car)—"Where am I?"

Enterprising Street Seller—"Ere yer are, sir; map of London one penny."

Producer and Consumer.

WHAT DO YOU THINK?

Is George Bernard Shaw Really Serious Asks New Denver Man

Sir—The great and only G. B. S. has been much in the limelight of late. He has never pretended to be a modest little violet seeking seclusion, and his recent visit to Russia and the characteristic remarks which he uttered, certainly have been given all the publicity that even his soul could crave.

The little tour to Russia was staged with the consummate skill that this great master of theatrical art has at his command. He went to the most talked of and interesting country in the world, with a background of celebrities, titled and distinguished people, himself the most brilliant star in that peculiar constellation.

Can we wonder that G. B. S. has achieved his marvellous prominence. Could the great Barnum have equalled this achievement in showmanship? Could any other human, even Gandhi have obtained such publicity?

You yourself, Mr. Editor, paid the great man homage, for in your clever editorial, published recently, you suggested that the Russians had put one over on G. B. S. himself; and next comes A. L. S. of Trail to suggest that Shaw, "being a humorist, had to say something cracky."

Evidently many people think that Shaw is first and foremost a humorist; a kind of Charlie Chaplin of modern literature and that we should not pay serious attention to what he happens to remark.

The combination of the humorist and the philosopher is surely a common one. Cowper was the author of John Gilpin and of several of our very finest hymns. Thomas Hood has a great reputation for whimsical verse, even if his masterpiece was "The Song of the Shirt." Charles Dickens used his great powers of ridicule and sarcasm to shake rottonness out of society.

Then what of Shaw? Should we take him seriously? Let us glance at his record.

Born of broken down Irish gentry, life and his widowed mother had a desperate start in London. The value, honesty and keenness of his criticisms of music and the drama at length won him a distinguished position among artists. His own writings also began to be successful.

Henry George was stirring up the politcians both of America and the old country. No wonder that so sympathetic a nature as Shaw's responded to The Prophet of San Francisco.

With other ardent spirits the Fabian society was founded and soon developed into a definitely Socialist society. Shaw has given with magnificent generosity both of his time and his money to the Fabian society and other movements for the uplift of humanity.

To develop his powers as a speaker and debater he became a soap-box orator. Practice made him wonderfully perfect; as a debater he has few equals and his knowledge of political science is very deep.

His plays began to have marvellous success, bringing him in immense royalties and incidentally making him a wealthy man. Onto his plays he often attached prefaces, and in these queer introductions to the plays he both helped to explain the idea of the play and also administered a kind of political sermon.

The Great War came and Shaw would not keep silence. He spoke and published unpopular views and attacked shams and abuses in most Shavian fashion. His popularity vanished like smoke, even his close friends were alarmed. Punch came out with a most bitter poem, upbraiding him as a traitor and consigning him to oblivion. His life was none too safe.

Before the end of the war the tide had turned once more. Shaw was again fairly popular and the value of his criticisms and suggestions was admitted by most people.

One of his plays, "St. Joan," attracted unusual commendation. Punch, as if to make up for previous attacks, was most unstinted in praise, both of the play and of its author.

But can he be serious when he speaks of the Russian revolution as being intensely religious in its nature. Let us turn to the fountain-head and see what Jesus taught in one of His parables, St. Mathew, 21st chapter, 28th verse:

"But what think ye? A certain man had two sons; and he came to the first and said: Son, go work today in my vineyard.

He answered and said, I will not; but afterwards he repented and went.

"And he came to the second and said likewise. And he answered and said, I go Sir; and went not."

The Russians have in many cases repudiated God and heaped scorn upon religion. Nevertheless by their cooperative efforts they are seeking to "bear one another's burdens and are thereby fulfilling the law of Christ. Our ideal of success is to become wealthy, and thereby slip at least part of our burden over on to some other fellow's shoulders.

Shaw by his wit and courage, his vast industry and kindliness, has attained marvellous prominence. Once more he has risked his popularity and position by speaking bravely for an unpopular cause. Small, careful men would never take such sublime risks.

Let us be thankful that Shaw has attained to such eminence and that he has used his great influence so unselfishly, to point out to mankind the paths of brotherliness and cooperation along which we are destined to either travel or perish.

J. C. Harris,

New Denver, B. C.

Balfour People Are Willing Loan Board Dislike Destruction

To the Editor of the Nelson Daily News—

Sir—I do admire your column which allows us a few words to the public. If I may take up some of the space I would like to draw atention to the destruction or even moving of property.

This summer some of the boys and men from around the main lake went to the trouble to take planks etc., over to the main lake to erect an ordinary diving board. Some cars coming from town evidently not satisfied with it. Now folks, we don't mind how many of you use it. If we're there ahead of you, come on down and use it, but if you don't like it leave it alone, there's those who do, and they don't want the work of building it up each time.

FAIR PLAY

Balfour, B. C., August 12, 1931.

Los Angeles Man Composes Patriotic Anthem for Canada

To the Editor of the Nelson Daily News.

Sir—Herewith I enclose a copy of patriotic anthem, which I have written. If you think it would interest your readers, kindly publish it.

Yours truly,

Los Angeles, Calif.

CANADA

O Canda, our land of worth,
God made thee strong and free,
Most favor'd land of all the North,
South of the Arctic Sea!
Thy loyal children, all who dwell
In peace and harmony,
No traitor vile can ever quell
Their ardent love for thee.

Chorus:
Land of the lakes and rivers, home-
land of the free!
Gladly we uphold thee, while we
sing to thee.
Heaven and earth shall listen to the
song we raise,
And angelic voices echo back thy
praise!

Fair as the Morning Star art thou!
Queen of the Western Sea.
No crown is needed on thy brow,
To prove they royalty!
Rise, Canada! and show the world
The way to peace and right,
Till War with all his tribe is hurl'd
Back into endless night!

N.B.—This song can be sung to the tune of Arthur C. Benson's British song, 'Land of Hope and Glory."

H. M. Stromberg.

What Has Become of Relief Fund and of City Relief Work?

To the Editor of the Nelson Daily News.

Sir—With reference to your article in the News of August 7 in which you state that the city council refuses to get up a statement for the committee, I should like to point out that we were appointed a committee at a regular and legal meeting of all persons interested in the present depression and unemployment. It was not from any personal motive that the meeting was called. We interviewed the provincial public works engineer and received a courteous hearing.

When we went to interview the city council we did not receive even a decent hearing.

It is quite time that the members of the council were shown that they are elected by the people to represent them and look after their interests.

I should like to suggest that at the earliest possible moment a meeting of the taxpayers of Nelson be called and a tax-payers association be formed which would take an active part and see that the council did not discriminate.

In your report of July 7 you stated that the city engineer took me to his office and showed me a list under different classifications and the instructions under which he was acting. This I deny ever took place.

With reference to the amount of money which is raised by the reduction in the pay of the regular city employees. What has become of that fund?

We do not hear of any relief work.

Trusting that the citizens will rally and see that justice is done.

Yours truly,

P. J. Sheran.

Nelson, B. C., Aug. 18, 1931.

Auction and Contract Bridge

By the World's Leading Authority, MILTON C. WORK

PLAYING WITH WEAK TRUMPS

North: ♠7-5 ♥9-6-4-2 ♦10-3 ♣K-9-8-6-4

West: ♠A-Q-4 ♥K-Q-J-7 ♦9-6-2 ♣J-7-3

East: ♠K-J ♥10-8-5 ♦8-7-5-4 ♣Q-10-5-2

South (Dealer): ♠10-9-8-6-3-2 ♥A-3 ♦A-K-Q-J ♣A

H-46

The above hand presented quite a problem for South in a game of Contract Bridge played recently. He figured that the worst Spade division he could expect would be three in one adverse hand and either two or three in the other. Therefore he could gamble upon losing not more than three trump tricks with Spades the trump, and he did not expect to lose any other trick except one Heart. Valuing his hand as worth nine tricks, he bid three Spades (he was not using the forcing three-bid) which authorized North to jump to four with one probable trick. North made the jump although his King of Clubs did not furnish a sure trick, but opposite a three-bid of a major it has sufficient probability of winning to make the four-bid

Had the hand been played at Auction Bridge, South would have bid one Spade and carried the Spade declaration to a higher point than the adversaries would dare go

In the play West led the King of Hearts which South won with the Ace and led a trump. The adversaries took three trump tricks and one Heart, saving game.

Could Declarer have reached his goal?

THE CORRECT PLAY

Declarer had only one chance to make game in this hand, and success would have rewarded his efforts had he taken it. When South won the first Heart trick, he should have led the Ace of Clubs and then three rounds of Diamonds, dummy trumping the third. Then South's Heart Trey should have been discarded on North's Club King. After that three would be nothing for the Declarer to lose except three trump tricks. The play might fail, but since game was was otherwise impossible, it was clearly the duty of the Declarer to take a chance.

Leads Busy Life at 102

Two old men, so old that they are proud of their ages, stood in an ancient musty parlor at 876 Greenwich street, New York, a few days ago, and solemnly shook hands.

"Congratulations, John, congratulations on this birthday. You're the oldest friend I have, the oldest friend—"

"That's right, Charlie. We've lived a long time, haven't we, a long time—"

It was a meeting between John R. Voorhis, president of the board of elections, on the eve of celebrating his 102nd birthday, and Charles Benedict, who will be 93 years old August 15.

The two men have known each other all their lives. Charles was born in the Greenwich Village district, and John has lived there since he was one year old. They have been associated with each other politically for 75 years, John in his present office and others, Charles as deputy collector of internal revenue, and as personal clerk to Police Justice F. Herman Smith. John said:

"We used to have some grand fights, didn't we, Charlie? You used to go on one of those 'clean up the city' tears, and I never could see much sense to some of the things you did."

Still the two men clasped hands, unconscious of what they were doing. Voohris suddenly reverted to formality:

"I am honored, sir, I am honored. It is fine of you to come to see me. I'll remember this for many years, if I live so long. And if I die in the next few minutes—well, I don't know what comes next, but I think I'll remember it for many years, anyway."

"And how is your appetite, Charlie?" he continued.

"Fine. Couldn't be better. I eat everything."

"That's where you are ahead of me. I don't want to eat anything, and they've put me on a diet of milk and eggs."

"Your appetite would improve, John, if you'd take a little nip of what I drink before I go to bed. This tee-totaler business is bad for your stomach."

In the afternoon he broadcasted over Columbia network between 2 and 2:30.

On a certain day recently Voorhis visited the undertaking establishment and picked out the style of casket he wants. He said:

"Remember, Charlie, I want to lie in my bed till the casket comes, and then I want to be put in the front parlor just as my wife was. I want services at home and then take me out to Pompton Lakes for burial.

"They may want to have a big blow out for me at Tammany hall, and burial from there, but I don't want that. And they may want to bury me from Presbyterian church, but I don't want that, either. I think only a perfect man should be buried from church, and I never was perfect."

That Body of Yours

By JAMES W. BARTON

EXERCISE IS LIKE ANY OTHER FORM OF TREATMENT

One of the mistakes physicians frequently make is to suggest to some patient that he or she should take some exercise and yet do not suggest the kind of exercise to take or how long they should stay at it at one time.

A physician in examining the heart notices that the first beat hasn't much power behind it and he at once knows that the patient has not likely ever taken much exercise, not brought up in the country where he did chores and farm work; likely a city dweller who never played much when he was young.

Now this individual needs exercise such as walking or golf; not tennis or basketball which call upon the heart for a tremendous amount of work. Badminton, so popular now is not an 'easy' game for individuals who have not taken much exercise.

Also where the individual has a protruding abdomen but is not much overweight otherwise, he should not be told to simply take a lot of exercise, but should be shown some bending and twisting exercises, keeping knees straight. This will act directly on the abdomen without demanding so much all round exercise that he is tired before he does very much.

Also where there has been rheumatism in a joint which has left considerable stiffness and loss of motion, it is unwise for a physician to simply tell the patient to exercise the joint. Severe exercise on a stiff joint can actually set up fresh trouble, and the patient is worse off than ever. If at least 10 minutes is spent in heating the joint with hot water or other methods, then three or four minutes exercise of the joint moving the parts in all directions, after which heat is applied again for five minutes, then real results will be obtained; the stiffness will disappear and there will be no damage done to the joint.

In other words exercise is just as much a medicine as is any other form of treatment—drugs, electricity, or surgery, and the reason for it should be as carefully explained to the patient as is the reason for giving a certain medicine, or having him undergo an operation.

Exercise should be graded all the way from the simplest movements of arms and legs to the real severe exercise of tennis, basketball, and hockey.

Traffic as an Aid to Auto Drivers

"How do some drivers get away with their driving?" asks the bewildered observer.

"Traffic helps them," says the exponents of a new theory regarding our crowded streets and highways, reports the Literary Digest.

"Without traffic," says Frederick C. Russell in a copyrighted article for the Russell Service, "many automobile owners might not be able to drive their cars, and accidents might be even more numerous than under present conditions."

Traffic prevents accidents? Here is a new idea indeed. Mr. Russell elaborates it thus:

"By this view, held by some of the most experienced drivers and keenest observers of motoring, traffic steps into a new, radical and hopeful role.

"As the psychologists explain it, other cars serve as a guide to the average driver. He is safer following the leader and going with the herd than he would be if he had the whole road to himself.

"Concrete evidence in support of the new theory is everywhere noted. At least one out of every 10 drivers, or approximately three million, are unable to place a car in its stall in a public garage. Turning around is an ordeal for many hundreds of thousands. A surprising number of operators cannot keep straight on their own driveways, even running in forward direction.

DRIVERS KEENER IN TRAFFIC

"Tests show that drivers who are unable to run along a private driveway without shaving off parts of the lawn may drive daily through thick traffic without even scratching a fender. When other cars are placed on the scene even the most inexperienced driver functions in a keener manner. If the other cars keep in a straight line, as they invariably do in the most dense traffic, the driver is guided accordingly. He merely aims to keep a safe distance from the car to his left, and is automatcilly protected by the driver of the car to his right."

An experiment made by a driver with over 100,000 miles of operation to his credit, 'proved illuminating,' according to the writer, who outlines it thus:

He approached a traffic light at an intersection where there were no other cars. At the flash of the red light he applied the brakes, and found that while he had been traveling only 30 miles an hour, he was unable to stop at the white line. Several blocks beyond he was forced to make a similar sudden stop, but was travelling 40 miles per hour at the time, and found himself behind another car. But he stopped with ample margin of safety.

AN EXPERIMENT AND AN ANALYSIS

Thinking that the seemingly greater efficiency of the second stop was the result of the brakes being warmed up, he made further tests along the route, only to discover that every time he was alone at an intersection he experienced more difficulty stopping. At times the brakes seemed to be failing him. At no time when obliged to stop suddenly behind other cars did he experience any sensation of failure. Analyzing the matter carefully he concluded that his failure to stop efficiently when alone was due to slower thinking and action. He proceeded on the assumption that if he did not stop promptly, nothing would happen. This caused him to delay pressing the brake pedal, and to fail to press it vigorously enough at the beginning.

The secret of efficiency in stopping is to initiate brake action as quickly as possible, and to press reasonably hard on the brake from the moment deceleration commences. Most drivers, if there are no other cars around, apply the brakes too gently at the start, and do not come down firmly on the pedal until the car is nearly at a standstill. This is too late to be of value in speeding the stop.

"You are on your oath, sir," the counsel reminded the witness, "and your answers must be exact. You said you drove a coalcar."

"I didn't sir,"

"But you do drive a coal cart?"

"No, sir."

"Then, pray, what do you drive?"

"A hoss, sir."

—o—

"There's a man who always sticks up for his employer."

"Is that so?"

"Yes. He works as a bill poster."

AUNT HET

"She's got closets enough. When a woman thinks she needs more closets, what she needs is less junk."

Theacher "What's the shape of the earth?"

Willie—"Round."

Teacher—"How do you know it's round?"

Willie—"All right, it's square, then. I don't want to start any argument about it."

—o—

In Scotland you're considered unlucky if you can't light three cigarettes with one match.

—o—

Father—"Who is the laziest boy in your class?"

Jack—"I dunno."

Father—"Well, who is it that watches the other hard-working boys instead of working himself?"

Jack—"Teacher."

—o—

Black clouds are formed by the evaporation of dirty water.

PHONE 181

We specialize in Plumbing and Heating jobs of all sizes and descriptions, by trained experts, and are equipped to fulfil all requirements for Plumbing and Heating Fixtures and Supplies.

B. C. Plumbing & Heating

NELSON, B. C. PHONE 181

CHESTERFIELD

(Established 24 Years)

BOARDING SCHOOL FOR BOYS NORTH VANCOUVER, B. C.

Thorough, British education and training for University and Business. Small classes. Individual attention. Swimming bath and gymnasium. Prospectus from Frederick H. Bates, Principal. Next Term begins Sept. 9th.

If you still want a MOWER or RAKE to finish haying we have still a few on hand.

LOWEST PRICES

Nelson Hardware Co.

NELSON, — B. C.

SPORT PAGE

DATES ARE SET FOR TRAIL AND NELSON PLAYOFF

First Game Is to Be Played in Nelson on Sunday August 23

SERIES TO BE FIVE GAMES

None Other Than Registered League Players to Be Used in the Series

Deciding on a five-game series and specifying rulings governing them, Trail baseball delegates met Nelson delegates in Nelson Sunday afternoon to charter the Canadian-Washington International Baseball league playoffs.

The following dates and rulings were decided upon:

The series to be five games, the first to be played in Nelson, August 23, the second in Trail August 26, the third in Trail August 29. If a fourth should be necessary to be played in Nelson, September 2 and the fifth in Nelson, September 6.

Receipts: First game in Nelson, receipts to go to Nelson. Second game in Trail, receipts to go to Trail. Third game in Trail, receipts to be split 50-50 after deducting Trail advertising expenses and $20 for Nelson expenses. If it is the deciding game. If it is not the deciding game the home team will take receipts for the fourth game. In the event of a fifth being necessary the same arrangement will obtain as in the third. Advertising expenses not to exceed $10.

In the event of rain or other causes of postponement, the postponed game must be played after the regular series is concluded.

Umpires: Bob Crerar of Nelson, and Joe Vannatter of Trail are acceptable to both teams.

Players: None other than registered leagues players to be used.

H. Lauriente, secretary of the Trail baseball team, and Eric Ramsden of the Trail Times represented Trail, R. E. Kirby, president of the local club, A. Wallach, secretary and J. Rothery, vice-president, composed the Nelson delegation.

Large Swim Pool Is Opened at Vancouver

VANCOUVER, B. C., Aug 16.—George Burrows, Vancouver, won the 220 yards Canadian championship swim at Kitsilano pool, in two minutes, 37 seconds, Saturday.

Percy E. Norman won the Vancouver Sun six-mile swim from Point Atkinson to the pool in two hours and 51 minutes.

These and other events marked the opening of the largest open-air salt water pool in America. Ten thousand people attended. The pool is nearly 700 by 200 feet.

Malted Milks

are a very appetizing and healthful drink, during the hot weather.—Try one today.

WRIGHT'S CIGAR STORE

SUN FASH WINS VANCOUVER RACE

VANCOUVER, B. C., Aug. 16.—J. D. Ferguson's little chestnut mare, Sun Fash, romped in over the six furlong route to cop the feature field on the opening day's card of the final mainland racing meet at Brighouse park. The mare was held off the early pace and loosed fast to eliminate six others in the fast time of 1:12 2-5.

YANK HEAVY ARTILLERY IS GOOD FOR WIN

Ruth and Gehrig Play Parts; Marberry Hurls Senators to Win

ATHLETICS WIN, CRAMER, COCHRANE HIT HOMERS

CLEVELAND, Ohio, Aug. 16 — Philadelphia Athletics swept their two game series with the Cleveland Indians today by winning 6 to 4.

Mickey Cochrane's fourth inning home run and Cramer's four baser in the seventh, featured the Athletics' 10-hit attack upon "Sargent" George Connally and Clint Brown. Vosmik hit one for the Indians. Mahaffey got credit for his 15th victory of the season, against only two defeats.

Philadelphia 100 202 100—6 10 1
Cleveland ..... 010 001 020—4 7 2

Mahaffey, Hoyt, Walberg and Cochrane, Heving, Connally, Brown and Myatt.

REDS AND WHITE SOX DIVIDE GAMES

CHICAGO, Aug. 16—Eddie Durham's fine five-hit pitching earned an even break for the Boston Red Sox in their twin bill with the White Sox. The local hose won the opener, 9 to 2, and Boston took the second game, 5 to 1.

Durham was not scored upon after the first inning. Meanwhile the Red Sox took advantage of poor Chicago fielding and bunched hits in the sixth to beat Vic Frasier.

Tommy Thomas was too good for Boston in the opening contest.

Boston ..... 020 000 000—2 6 2
Chicago ..... 034 000 20x—9 11 3

Lisenbee, Morris, McLaughlin and Berry; Thomas and Tate.

Boston ..... 000 203 000—5 6 2
Chicago ..... 100 000 000—1 5 2

Durham and Ruel, Frasier and Grube.

MARBERRY PITCHES WIN AND SLAMS HOMER

ST. LOUIS, Aug. 16—Washington Senators captured both ends on a double-header from the Browns, 5 to 3, and 8 to 6. "Firpo" Marberry pitched the opener for the visitors and chalked up his 14th victory of the season, Marberry helped his own cause with a home run.

The Senators hammered out 16 hits in the nightcap off Blaeholder, Hebert and Braxton, Hebert being charged with the defeat.

Washington .. 012 110 000—5 11 1
St. Louis ..... 000 200 010—6 12 1

Marberry and Spencer; Gray, Stiles and Bengough.

Washington .. 020 230 001—8 16 1
St. Louis ..... 100 401 000—6 13 1

Brown, Crowder and Spencer; Blaeholder, Hebert, Braxton and Ferrell.

HEAVY HITTERS GIVE YANKEES A VICTORY

DETROIT, Aug. 16—Babe Ruth, Lou Gehrig and company overcame stubborn resistance as the New York Yankees made it two in a row over the Tigers by winning, 9 to 6.

Ruth contributed a homer, his 33rd of the season, and a double, and Gehrig got two doubles and a single. Each drove in three runs.

New York .... 010 120 203—9 12 0
Detroit ..... 020 004 000—6 11 1

Pennock, H. Johnson and Dickey; Harring, Sullivan and Hayworth.

CHIEF JOHN WINS

CHICAGO, Ill., Aug 16.—Chief John, owned by John Marsch of Chicago, won the Illinois handicap, with $10,000 added, by a head before 30,000 spectators at Hawthorne yesterday.

GREGORY TIRES

(One Hundred Per Cent B.C. Industry)

Compare These Prices!

29x4.40-21	$6.20
30x4.50-21	$6.48
30x3½Q	$4.16
28x5.25-18	$8.96

Other Sizes Priced Accordingly

These prices are not made by offering a cheaper quality tire, but are

30% DISCOUNT

off the retail prices of the best grade guaranteed tires offered to the public. The discount represents manufacturer's prices direct to the user on a first-grade, highest quality tire—proven equal to the world's best. Mail orders are given direct and prompt service. Remember the address:

DIRECT FROM FACTORY TO YOU

GREGORY SYNDICATE

631 HOWE STREET, VANCOUVER, B.C.

Defends His Golf Title

Ross "Sandy" Somerville of London, Ontario, Canadian amateur golf champion who successfully defended his title at Montreal on Saturday.

ROSS SOMERVILLE BEATS YATES 3 AND 2 TO WIN THE CANADIAN AMATEUR GOLFING CHAMPIONSHIP

Rochester Star Makes Spirited Rally But Loses in Sand Trap

ROYAL MONTREAL GOLF CLUB, Dixie, Que., Aug. 16.—C.P.)—For the second successive year, the hopes of a United States aspirant for the Canadian amateur golf title crashed against the slight, imperturbable figure of C. Ross Somerville, when the London, Ontario golfing artist yesterday retained his championship by defeating Arthur (Ducky) Yates of the Oakhill Country club, Rochester, N. Y., in the scheduled 36-hole match play final, 3 up and 2 to go, over the south course of the historic Royal Montreal Golf club.

Taking a lead of four holes into the afternoon round, Somerville withstood a spirited rally by the robust Rochester star, and finished the match on tthe green of the 34th hole. Somerville had four holes to two, and the rally of the American looked ominous at that stage. They halved the 33rd hole in par fours, and at the 34th the crowd groaned as Somerville sliced his tee shot into a tuft of deep grass beside a sand trap, Yates was well down the fairway.

SENSATIONAL SHOT

Somerville carefully examined the lie, and then played a sensational iron shot to the green, 200 yards away, his ball coming to a stop 12 feet from the pin. Yates was not so fortunate. He played short into a sand trap at the foot of the green, and recovered to a point about 10 feet from the pin with his third shot. Lying two, the champion played safely to putt within inches of the cup. With everything depending on the putt, Yates walked up briskly, and jerked his shot, just missing the cup. Picking the ball up quickly, Yates conceded the hole and the match, and extended his hand in congratulations as a crowd of 2000 cheered.

Thus "Sandy" Somerville, Canada's outstanding amateur, retained his title, and received the bowl of the Royal Canadian Golf association for the fourth time. He triumphed previously in 1926, 1928, and 1930, last year defeating J. Wood Platt of Philadelphia in the final over his home course, the London Hunt club. He received the award from the hands of Alfred Collyer, of Montreal, president of the R. C. G. A. on the lawn of the Golf club which ranks among the oldest on the continent, dating back to 1873. Yates received a silver tray, while Bob Morrison of the Uplands club, Victoria, British Columbia, and Jack Cameron of Laval, Montreal, the unsuccessful semi-finalists were given awards.

NELSON BOWLERS TO OPEN GREENS

Cranbrook and Trail Invited for Opening Program, September 5

On September 5 the Nelson Lawn Bowling club will open six new greens near the C. P. R. station. For the occasion Cranbrook and Trail bowlers have been invited to play here.

The program proposed by the local club, will start at 10 a.m. when J. Ivan MacKay, superintendent of the Nelson division of the Canadian Pacific railway will formally open the greens. Games will be played throughout the day and in the evening till midnight. Lights will be installed for evening play. During an intermission in the afternoon refreshments will be served when a program of speeches is expected.

INTERNATIONAL LEAGUE

Rochester 7; Baltimore 6.
Buffalo 2-5; Newark 7-7.
Toronto 4-3; Reading 2-2.
Montreal 2-4; Jersey City 3-6.

"DARK HORSE" IS WINNER OF MAJOR HONORS AT SHOOT

Woman Wins $12,300 for Holding Ashing's Ticket; English Shots Lose

CONNAUGHT RANGES, Ont., Aug. 16—With two of the greatest shooting events ever witnessed in Canada the Dominion of Canada Rifle association closed its annual meeting here yesterday.

Yesterday's two matches — the governor-general's, greatest individual meet in the Dominion, and the Empire match—found in one case the unemployed carpenter and "Dark Horse" winning major honors in the other, a team of eight stellar marksmen representing the Dominion beat the finest the motherland could offer by a margin of three points.

But to a Hamilton Ont., woman, Mrs. Barrainger, went the bulk of the spoils. Mrs. Barringer held the ticket of Sergeant Harold Ashlings, of Toronto, in the associated members match, fired in conjunction with the governor-general's. Sergeant Ashing's aggregate score of 248 for the five ranges of the match was three points better than anyone else could do, and he was victorious. Mrs. Barringer collects more than $12,300.

In the Empire match round it was a fight to the very last shot, and only superiority at the 900 yard range kept the Canadians in front.

Ashling was three points in front of five other outstanding marksmen, Lt. G. F. Booth, England, Lt. R. A. Sweet, Hamilton, winner of the grand aggregate this year, C. S. M., G. M. Emslie, Toronto, R. S. M. R. Kiddie, Toronto, and Staff Sgt. F. V. Shepherd, Ottawa, all five had scores of 245.

In the match itself, more than $3000 is distributed in prize money, with Ashling taking $500 and the governor-general's gold medal as his share of the spoils. And the $500 means comparative wealth to the humble Toronto carpenter, who for more than a year has sought for a job.

The Empire match was featured by the shooting of Lieut. James Boa, Montreal. Boa smashed in a possible at 900 yards to put his team well in the lead, and finished up at 1000 yards with a 47.

The event marked the second battle between the Canadians and the motherland team, for in the Canada match, fired at 300, 500 and 600 yards last Wednesday, the Canadians went down to a crushing defeat by 15 points.

A. ELLIOTT'S RINK WINS LAWN BOWLING

In a mixed double's lawn bowling tournament match, played on the local greens, A. Elliott's rink defeated R. A. Aldersmith's 18-16.

The rinks were:

R. A. Aldersmith, George A. Meeres, F. Leno, Mrs. D. McLean.

A. Elliott, Mrs. W. G. Gerbracht, W. Williams, Mrs. J. T. Sindell.

LEAGUE LEADERS SHARE TWO GAMES BEFORE 50,000

Cards and Giants Split; Great Hurling Games; Cubs Beat the Braves Twice

50,000 SEE SOME EXCELLENT HURLING

NEW YORK, N. Y., Aug 16.—Before a crowd of 50,000, the league leading St. Louis Cardinals and second place New York Giants divided a double-header today. The Giants walked off with the first game, 7 to 1, and the Cards took the second 3 to 2.

Bill Walker held the Cards to two hits in the first game, pitching 6 2-3 innings of perfect baseball before Frisch made the first hit. Flint Rhem blanked the Giants for for six innings of the second game, giving only two hits but strained a ligament in his right leg and had to retire. Bill Hallahan finished.

St. Louis ..... 000000001—1 2 2
New York ..... 03000004x—7 7 2

Grimes and Wilson; Walker and Hogan.

St. Louis ..... 100000020—3 8 1
New York ..... 000000020—2 7 1

Rhem, Hallahan and Muncuso, Wilson, Parmalee, Fitzsimmons, Hubell and O'Farrell, Hogan.

CUBS WIN DOUBLE HEADER FROM BRUINS

BOSTON, Mass., Aug 16.—Chicago Cubs showed some fine baseball to 28,000 fans as they took both ends of a double-header from the Braves, 7 to 1, and 5 to 1. Charlie Root scattered the Braves seven singles in the opener, while Guy Bush allowed but five in the nightcap and would have scored a shutout but for errors by Bell and Grimm.

Gabby Hartnett sewed up the second game with a home run in the fourth inning, with one man on base.

Chicago ..... 200220001—7 8 0
Boston ..... 000000100—1 7 3

Root and Hartnett; Cantwell, Frankhouse and Bool, Cronin Spoher.

Chicago ..... 000400001—5 8 2
Boston ..... 001000000—1 5 0

Bush and Hartnett; Seibold, Taid, McAfee and Spohrer.

CRIPPLE REJOINS THE TEAM, ROBINS WIN

BROOKLYN, N. Y., Aug 16.—With their captain and shortstop Glenn Wright back in the line-up for the first time since his leg injury on July 15, the Brooklyn Robins snapped their losing streak defeating the Cincinnati Reds twice by scores of 9 to 2 and 8 to 7.

Although Thurston yielded 15 hits, his steadiness pulled him through Brooklyn's first victory with plenty to spare. In the second two were out in the Cincinnati ninth. The Reds scored five runs then were stopped one run short of the Brooklyn total by Jack Quinn.

Cincinnati .... 001000010—2 15 4
Brooklyn ..... 01140012x—9 13 1

Rixey, Strelecki, Ogden, Wysong and Sukeforth; Thurston and Lombardi.

Cincinnati .... 000200005—7 11 1
Brooklyn ..... 12001013x—8 13 2

Styles and Frey; Shaute, Quinn and Lopez.

McLARNIN MEETS PETROLLE, FARGO BOY, THURSDAY

Match Will Decide Who Is Who; Each Has Won a Victory

NEW YORK, Aug. 16—Jimmy McLarnin, smiling welterweight from Vancouver, British Columbia, and battle-scarred Billy Petrolle of Fargo, N. D., renew their bitter fistic fued in a 10-round battle in the Yankee stadium Thursday night in the standout match of the national boxing schedule this week.

Their two previous meetings in local rings resulted in an even split. Petrolle, no more than a heavy lightweight, shocked the experts by handing McLarnin the beating of his life and twice had him on the verge of a knockout in their first meeting here on Nov. 21, 1930.

Six months later, on May 27, McLarnin decisively outpointed the Fargo veteran although at no time was Petrolle in any particular trouble. Smiling Jimmy fought a cautious battle, using his left hand almost exclusively in an entirely successful effort to stop Billy's wild rushes to close quarters.

Their third battle should draw the largest crowd of the outdoor season. The winner may be selected to battle Benny Leonard should the former lightweight champion go through with his plans for a comeback.

WILLIAMS REGAINS B. C. CHAMPIONSHIP

VANCOUVER, B. C., Aug. 16.—(CP)—Percy Williams, Vancouver's Olympic sprint champion, regained his provincial 100-yard dash championship at Hastings park Saturday when he won the feature event on the program at the annual British Columbia track and field championships. Williams won easily in 10 1-5 seconds; at no time being extended. Vincent Forbes, south Burnaby, was second with Joe Crooks, Vancouver A.C., third.

PACIFIC COAST LEAGUE

Portland 5-9; San Francisco 2-5.
Seattle 3-2; Sacramento 1-11.
Los Angeles 9-3; Hollywood 5-6.
Oakland 5-2; Missions 1-8.

AMERICAN ASSOCIATION

St. Paul 6; Indianapolis 1.
Kansas City 6-8; Toledo 2-6.
Milwaukee 12-3; Columbus 8-11.
Minneapolis 4-1; Louisville 5-3.

McGraw Plays Role of Santa Claus

By AL DEMAREE

Most baseball fans look upon John J. McGraw, manager of the New York Giants, as a hard-boiled, rough shod taskmaster of the old school. Nothing could be farther from the real picture. While McGraw has always been a strict disciplinarian he has the biggest heart of any man in baseball today that I know.

McGraw has probably a score of old-time ball players who played with him, for him and against him on his pay roll, either directly or indirectly.

As open-handed a man as he is, occasions protection against hard luck stories of every kind.

While on the road, he is never registered at the hotel and unless you know the number of his room you will never find out from the desk clerk. To all inquiries, the clerk politely but firmly says, "Mr. McGraw is not stopping here and we do not know where you can find him."

NELSON JUNIOR BALL NINE WINS GAME AT KASLO

Game Close; Manager Gilbert Rowling Is Looking for Games

The Nelson Cadet baseball nine invaded Kaslo Sunday and defeated a team at that city 6-5 in a close and sensational game. The Kaslo team which lacked a number of its regulars, was supplemented by older players.

The game was featured by the work of pitchers, Stewart, Duffy and Harrison for Nelson, and Matthews and Goodenough for Kaslo.

Nelson was leading 4-2 when Kaslo went to bat in the seventh inning but by the end of the inning the Kaslo team led 5-3. Nelson scored two runs in the ninth to again take the lead by some sensational bunting and base running. In Kaslo's half of the ninth, with two men on bases, Nelson moundsman, Harrison, fanned two men and a third grounded out to McLean for three down. In the latter play, Skillicorn drove a fast grounder between first and second. Alan McLean on first was only able to stop it but threw the man out when Harrison ran from the pitcher's mound and covered the base

WANTS GAMES

Gilbert Rowling, who is now handling the junior baseball activities in Nelson hopes to have further district games and in this respect he is asking any team in the district which wishes to play the Nelson nine to communicate with him.

Scores by innings:

Nelson ..... 100 020 102—6
Kaslo ..... 002 000 300—5

The teams were:

Kaslo—MacPherson, Lind, Vallance, Goodenough, Spiers, McGillivray, Erickson, Matthews.

Nelson—Pat Duffy, Roy Anderson, Stewart, Tommy Harrison, Varner, Ted Chace, Alan McLean, Bill Hanna, Scott.

DEMPSEY TO MEET NEERING, SPOKANE

SPOKANE, Apug 16. (AP)—Jack Dempsey, former heavyweight boxing champion said to be treading the comeback trail, will meet Bill Neering, big Mullan, Idaho, miner, here August 31, promoter Will Maylon said Saturday.

Neering is 6 feet 3 inches in height, weighs 213 pounds and two years has known to fistic fans here as a rough and ready rock 'em bruiser. Since then he has been working in the mines.

PERRY DEFEATS HALL IN FINALS

RYE, N. Y., Aug. 16.—Frederick J. Perry, big British Davis cup star, conquered J. Gilbert Hall of South Orangeany, N. J., in straight sets today to win the eastern turf court tennis singles championship. The scores were 6-3, 6-2, 6-4.

RUTH SLAMS HIS 33rd. HOMER

DETROIT, Mich., Aug 16.—Babe Ruth slammed his way into first place among the home run hitters of the major leagues today when he hit his 33rd four bagger of the season in the fifth inning of the Detroit-Yankee game.

HOME TEAMS FARE WELL IN THE SATURDAY SOCCER SERIES HELD IN SCOTLAND; RANGERS DEFEATED

Lose to Motherwell 4-2; Airdale Lose to Aberdeen; Clyde Blanked

GLASGOW, Scotland, Aug. 16.—(C. P. cable)—Home teams were successful in seven out of the 10 games played by clubs in the first division of the Scottish soccer league on Saturday.

Thirty thousand fans at Motherwell saw the Glasgow Rangers go down to defeat by four goals to two. The elevens were even at half time, Murdoch scoring for Motherwell and Smith for the Rangers. Motherwell played finely in the second half. Dowall and Stevenson scored and then after great offensive work Smith reduced the leeway. Murdoch scored Motherwell's fourth to put the issue beyond doubt.

Celtic scrambled home against Dundee United at Parkhead by three goals to two. Celtic led by three goals to one at the half-way mark, McGrory notching two and A. Thompson the third for Celtic. Kay goaled for the United. Celtic lost the services of McGrory 15 minutes from the re-start and he was absent for the balance of the game, having been knocked out. The United tried to cash in on their luck and got a goal through Kay, but Celtic were able to hold their slim lead.

PARTICK LOSES

Falkirk played sprightly football at Firhill park to beat Partick Thistle by two goals to one. Morgan and Hurchison goaled for the winners and Morrison had the Thistles' goal.

Airdrie were beaten at home by Aberdeen, who put in four goals to their opponents' two. Hill, two, Sallon and Yorston scored for the Dons and Bertram and Johnstone for Airdrie.

Ayr United were the third team to lose before a home audience, being trounced by Hamilton Academicals by three goals to one. McLaren, two, and Howie were scorers for the Acas, while Merrie had Ayr's only counter.

CLYDE BLANKED

Cowdenbeath blanked Clyde by three goals to nil at Central Park, Paterson getting two of the winners' goals and McKennan the other. Cowdenbeath were never really in danger.

Dundee at Dens Park had a hard run home against Morton, finally winning out by the odd goal out three. Campbell had both Dundee's goals, while Black goaled for the losers. Goals by Bennie, Battles and Murray enabled Hearts to win against Kilmarnock at Tynecastle. The Killies made no reply.

St. Mirren opened their season in Paisley with a win at the expense of Queen's Park by two goals to nil. Scorers were Workman and Knox, both netting in the second half.

Third Lanark kept on doing well, beating Leith Athletic Sataurday by the goals of Dewar and Lynas. Leith did not score.

BABE RUTH IS COUPLE POINTS BEHIND SIMMONS

Gets Homer and Double in Three Times to Bat; Terry Picks Up

Babe Ruth regained a couple of the points that separate him from Al. Simmons, big six batting leader, yesterday when he hit home run 33 and a dquble in three times at bat. Simmons was out of action. Bill Terry slipped into a tie for third place in the National league list as his two hits in seven times up cost him a point while Charley Grimm of Chicago held his mark at .342 with two out of six.

The standing:

	G	AB	R	H	Pct.
Simmons, A's	112	452	98	174	.385
Ruth, Yanks..	104	380	109	149	.383
Morgan, Inds	99	356	60	126	.354
Davis, Phillies	92	297	22	104	.350
Klein, Phillies	113	457	99	157	.344
Terry, Giants	112	447	84	153	.342
Grimm, Cubs	107	380	50	130	.342

BETTERS RECORD

BIELEFELD, Germany, Aug. 16.—(AP)—Fraulein G. Heublein of Barmen bettered her own world's record for the eight-pound shot put today with a toss of 13.21 metres (44 feet 11 25-64 inches). Her listed world's record was 12.85 metres (42 feet 1 59-64 inches.

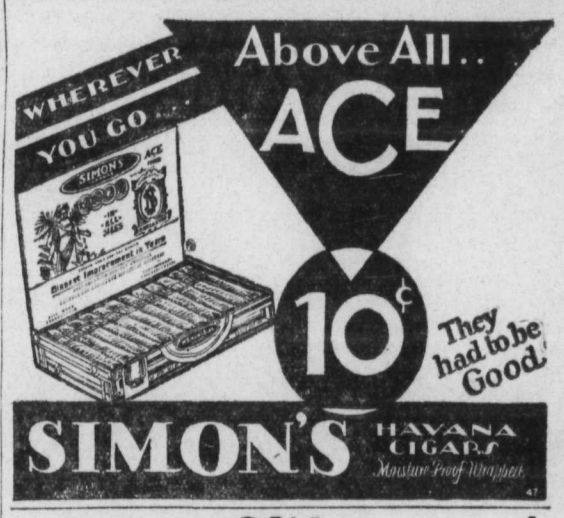

"This advertisement is not published or displayed by the Liquor Control Board or by the Government of British Columbia."

STOP and READ BUY and SELL Want Ad Page SAVE TIME SAVE MONEY

WHALING REMAINS GREAT ADVENTURE ON NORTHERN SEAS

Master of Norwegian Tanker on High Seas Tells How Modern Whalers Hunt

SAINT JOHN, N. B., Aug. 16—(By Robert Herbin)—Giving birth a babies 30 feet long, unable to swallow anything larger than a man's fist, and powerful enough to pull a 150-foot tug at 12 knots an hour with the engine half-speed astern, huge mammals of the deep—blue whales—provide excitement day and night for those hardy Norwegian sailors noted the world over for their whaling proficiency.

Something of the great adventure, and of the whales themselves, learned from eight years' experience in Antarctic waters, was related by Captain Adolf Christiansen, of the oil tanker Norfold, which docked here recently

Captain Christiansen's home is Larvik, Norway, about six miles from Sandefjord, first on a sailing ship when 14 years old. He was foreman of a whaling station two years, during which period he accompanied whalers for adventure, and he was mate on a factory ship one season. The remainder of his eight years in the Antarctic were spent transporting crude oil. The Norfold during the winter was used in this work.

The land base of the expedition with which Captain Christiansen was connected was at Stromness Harbor, South Georgia, a small island 360 miles east of Cape Horn.

In the former days the only places where carcasses were boiled down into oil were so-called "factories" on shore. Now, however, factory ships are used. Some of these are of 20,000 to 25,000 tons and are able to carry 120,000 barrels of oil, as compared with the small quantity of from 600 to 700 barrels that former whaling vessels held. One of the largest catches made, in Captain Christiansen's knowledge, netted 200,000 barrels of oil.

The largest factory ships have seven whale catchers, smaller tug-like boats about 150 feet long, with 1200 to 1800 horsepower engines making a speed of from 12 to 16 knots, all equipped with wireless telephones so they can keep in touch with the parent ship.

Tankers such as the Norfold are used to transport oil from factory ships to various centers for refining, most of which is done in the United States, Holland and Germany, but considerable also in England and Norway.

OCTOBER TO MAY

From the first of October to the middle of May is the Antarctic whaling season. The factory ship tows the catchers, breaking through the ice packs when these are encountered, often taking a fortnight before open water is reached. In the summer there are always open spaces of water within the ice pack, Captain Christiansen said.

Even modern whaling, with the aid of improvements now available, is still exciting. On a good clear day the whale can be seen three or four miles away blowing up a spout of spray when it comes to the surface to breathe. Sometimes they are found singly, other times in bunches. If the whalers are quick they can secure eight or 10, one after another.

At the bow of each whale catcher is a gun which, within 15 fathoms of a whale, can shoot a harpoon into it. This is four and a half feet long, weighing 180 pounds, and having at its tip a shell weighinf from 14 to 18 pounds, and containing three or four pounds of gunpowder. Attached to the other end is a line which uncoils as the harpoon is hurled through the air. When the harpoon hits the whale four prongs are spread out as the shell explodes.

The whale is caught! Away it goes, as fast as it can, towing the tug behind it, sometimes as much as 600 fathoms of line running straight from the bow of the catcher to the wild monster.

"If the shell explodes in a vital part," the captain said, "the whale will die at once; but if not, the struggle may last two or three hours. As a rule two harpoons and two shells are necessary to do the trick. One is seldom enough."

As the whale becomes tired and slackens its speed, the line is drawn in, till at last the mammal is alongside the catcher. As soon as it is dead a tube is run into it. Through this compressed air is forced so that the carcass will float.

LOOKS LIKE BALLOON

"A whale floats nicely after air has been forced into it for 15 minutes, thus giving it the appearance of a huge balloon," the captain stated. "If this is not done it sinks. Perhaps one out of every nine whales is lost."

Sometimes, when whales are plentiful, after one has been blown up, a flag denoting that it belongs to a certain company is stuck into it, and the whalers go on for more.

"It is dangerous bringing live whales too near the catcher in rough seas," Captain Christiansen remarked. "Sometimes just before they die they churn and whirl around wildly, although I do not think they do it with intent to harm their enemies. Three years ago I remember one in its firce contortions jumped across the deck and remained there three minutes before kicking off again.

"The largest catch made by one catcher is probably 16 whales a day. I have seen a tug tow as many as 12, six on each side, their heads hanging down and their tails fastened up along the sides of the boat."

The two chief types of whales found in these days are the blue and the Finn whale. A full-grown blue whale is 80 to 100 feet long. While Captain Christiansen was foreman at a factory station three years ago an 84-foot blue whale was weighed—every foot of it—and it was found to touch the 172-ton mark. The clean jawbone weighed 5½ tons.

A whale is full grown when it is two years old. The only thing the whales eat is a small kind of shrimp about two or three inches long. They open their huge mouths and take in water containing these shrimps, then filter that water through a maze of still hairs along the inside edge, thus retaining the shrimps, which they swallow. There is a species of smaller whale, 10 to 12 feet long, armed with teeth, which eats pieces out of larger ones. If enough of them attack at one time the larger one is killed.

The sperm whale has teeth and a square nose. It feeds on octopuses, which it swings around until the many arms are wound about its nose, then it crushes it on the bottom of the ocean, chewing it up and swallowing it. As many as 50 octopuses have been found in a sperm whale's stomach.

MACMILLAN TO MAKE AERIAL SURVEY CRUISE

Will Fly Over Labrador and Greenland Following Trail of the Vikings

BOSTON, Aug. 16.—Donald D. MacMillan, veteran Arctic explorer and perhaps the most famous of all American navigators who have spent years of research and discovery in the land of the midnight sun, has decided, for the present at least, to cancel the plans he had made previously concerning a flight to London. The veteran explorer had hoped to carry post cards and covers on his flight to the greatest city in the Empire, the proceeds from which it was planned to be used in the educational work conducted by the commander in Labrador.

Although the explorer was sorry that he could not carry out his original plans, he announced that he would make his aerial survey as was outlined before, and in stating his decision to continue the second part of the flight as originally planned, Commander MacMillan said the purposes of his flight were as follows:

"One is an aerial survey of northern Labrador, which is really a continuation of my work begun in 1927 and in no way is intended as a demonstration of the practicability of a northern air mail route to England. My interest is not in any proposed route or in transatlantic flying. I am, however, deeply interested in helping Sir Wilfred Grenfell in his welfare work and in co-operation with him and Dr. Alexander Forbes of Boston in a survey of the last 300 miles of northern Labrador.

"This year the Bowdoin will be devoted to the work of surveying part of the Labrador coast in conjunction with the aerial survey which I hope to make. I am also interested in the welfare of my school of 40 Eskimo kiddies in Labrador and in the work carried on for 170 years by the Moravian missionaries. That is one reason why my schooner Bowdoin leaves each year loaded with supplies for the poor people of Labrador. My other interest is in the story of the Vikings, their discovery of America, and their home in Greenland and Iceland. Therefore, I am planning to fly to Iceland by way of Labrador and Greenland.

Dr. C. E. Mary, B. A., D. Paed., specialist in science of education on the staff of the Toronto normal school, has been appointed principal of the London normal school in succession to Dr. William Prendergast, who is retiring.

"Sod webworms are killing grass in lawns, golf courses, boulevards and in front of public buildings throughout southwestern Ontario," states G. M. Stirrett, chief of the Dominion entomological laboratory in Chatham.

Movie Star

BACK TO WORK

Dolores Costello, or rather Mrs John Barrymore, who, after two years' absence following the birth of her daughter, will return to the screen.

Phone Your WANT-ADS

Today or Tonight

THE NELSON DAILY NEWS

144 or 143

INDEX TO CLASSIFIED ADS

AGENTS WANTED (12)
AUTOMOBILES FOR HIRE (41)
AUTOMOBILES WANTED (42)
AUTOMOBILES FOR SALE (40)
BIRTHS (1)
BEES (55)
BOATS, LAUNCHES, FOR RENT (45)
BOATS, LAUNCHES, FOR SALE (44)
BOATS, LAUNCHES, WANTED (45)
BUSINESS OPPORTUNITIES (30)
CANARIES FOR SALE (9)
CATS AND DOGS FOR SALE (52)
CATS AND DOGS WANTED (50)
DEATHS (2)
DRESSMAKING (7)
FARM AND DAIRY PRODUCE (39)
FARM PROPERTY FOR SALE (36)
FOR SALE OR EXCHANGE (37)
FOR SALE OR RENT (22)
FURNISHED ROOMS FOR RENT (15)
FURNITURE FOR SALE (46)
HELP WANTED (10)
HOUSES FOR RENT (21)
HOUSES WANTED (20)
IN MEMORIAM (4)
INSURANCE (33)
INVESTMENTS (48)
LITERARY (6)
LIVESTOCK FOR SALE (23)
LIVESTOCK WANTED (24)
LOST AND FOUND (31)
MACHINERY (56)
MARRIAGES (3)
MINING, TIMBER, LUMBER (38)
MISCELLANEOUS (29)
MISCELLANEOUS FOR SALE (27)
MISCELLANEOUS WANTED (28)
MUSICAL INSTRUMENTS (54)
NOTICES (8)
NURSERY PRODUCTS (47)
NURSING (14)
PERSONAL (5)
PLANTS (53)
POULTRY AND EGGS (26)
PROPERTY FOR SALE (34)
PROPERTY WANTED (35)
RABBITS FOR SALE (25)
RANCHES FOR RENT (49)
ROOM AND BOARD (17)
ROOMS TO RENT (19)
ROOMS WANTED (18)
SCHOOLS (32)
SITUATIONS WANTED (11)
STORES TO RENT (51)
TEACHERS WANTED (13)

WANT AND CLASSIFIED ADVERTISING

One insertion 10 cents a line
Six insertions 40 cents a line
One month $1.30 a line
Minimum two lines.
No extra charge is charged.
Birth notices free of charge
Deaths, marriages and cards of thanks, 20 cents per line
Funeral flowers 15 cents per line
News of the Day items, 20 cents per line.
NO EXTRA COST IF CHARGED

TRINKETS MAY SAVE ALIMONY

MONTREAL, Que., Aug. 16.—(CP)—"A new gown, a bit of jewelry, a bottle of perfume, given in time, may save you a lot of alimony," said Rev. A McTaggert, of Taylor United church, speaking recently before the Kiwanis club of Montreal, on the problem of divorce and some of its attendant evils. The cure for divorce, ts prescribed by Mr. McTaggart, was more serious consideration of the importance of marriage and more serious effort to strength and perpetuate the love between husband and wife. "Love after marriage must be cultivated," he insisted "just as a fire must be tended if it to go on burning."

LEGAL NOTICES

GOVERNMENT LIQUOR ACT

NOTICE OF APPLICATION FOR BEER LICENCE

Notice is hereby given that, on the 10th day of September next, the undersigned intends to apply to the Liquor Control Board for a licence in respect of premises being part of the building known as Windsor Hotel, situate at Silverton, upon the lands described as Lots No. 9 and 10, Block 34, in subdivision of District Lot No. 434, map No. 574, Nelson Land Registration District, in the Province of British Columbia, for the sale of beer by the glass or by the open bottle for consumption on the premises.

Dated this 10th day of August, 1931.

ERNEST F. DOUBLEDAY,
Applicant.
(6772)

BIRTHS (1)

ONSTEIN—To Mr. and Mrs. Harold Onstein of Spokane, at the Slocan Community hospital, Wednesday, August 12, a daughter.

DALY—Born to Mr. and Mrs. Charles F. Daly of Rossland at Kootenay Lake General hospital, a son.

FURNISHED ROOMS FOR RENT (15)

FOR RENT IN ANNABLE BLOCK—Large furnished suite, private bath two beds, three outside windows, private entrance on Victoria St. Rent reasonable. Also well-furnished two-roomed suite, fronting on Ward St. One nicely furnished room, fronting on Victoria St. Call at office or see housekeeper, Room 37. (6814)

TWO LIGHT HOUSEKEEPING rooms partly furnished. Private entrance. $12 per month. Five minutes from car. Box 6784 Nelson Daily News. (6784)

TERRACE APTS., FURNISHED OR unfurnished suites. Apply P. E. Poulin. (6679)

FURNISHED SUITE—MRS. LESLIE, 507 Silica St. Phone 440X. (6721)

MISCELLANEOUS (29)

Lump Coal

Carload of Lump Coal on the road. Place your orders now.

This coal will not clinker and has very little ash.

Williams' Transfer
PHONE 106
Coal — Ice — Wood
Ward Street Nelson, B. C.
(6863)

PERSONAL (5)

LET MME. FOSS, ASTROLOGIST, Crystal Clairvoyant, solve your problems. 6 questions $1. Horoscope Reading $1. Send birthplace and date. 1375 E. 12th, Vancouver. (6654)

THE MASTER KEY WILL HELP solve every problem. Mailed to any home on receipt of 25c to Master Key Exchange, P.O. Box No. 377, Lethbridge, Alta., Canada. (6655)

FEMALE DISORDERS AND OBSTETrical Specialist. Write to Dr. Fromm, S. P., 5152 Arcade Bldg., Seattle. Treatment by mail. (6656)

BEATRICE WOOD, CLAIRVOYANT, Crystal reader. 1295 8th St. W., Vancouver. Three Questions by mail $1. (6730)

"IF YOU WANT TO MARRY A RICH WIFE?" or "Wealthy Husband?" Write Box 100-EA Detroit, Mich. (6635)

HELP WANTED (10)

RELIABLE MAN FOR ONE HUNdred store route; this district; experience unnecessary; no selling; distribute and collect. Should net seventy dollars weekly. Shamas Mfg. Co., New Toronto, Ont. (6661)

WANTED—CAPABLE WOMAN FOR housework. Help with kitchen and children, sleep in. Phone 508L4. (6869)

AGENTS WANTED (12)

AGENTS TO SELL THE WELL known Merit Hosiery and Underwear—factory to consumer. New catalogue has remarkable values. Dept. J, Merit Mills, 126 West Wellington, Toronto. (6859)

FURNISHED ROOMS WANTED (16)

PROFESSIONAL MAN INTERESTED in a bedroom sitting room in a quiet home with partial board. Box 6797 Nelson Daily News. (6797)

ROOMS TO RENT (19)

ONE OR TWO ROOMS, FURNISHED, to rent in private family. 420 Victoria St., opposite Library. (6867)

HOUSES FOR RENT (21)

FURNISHED HOUSE TO PERMANent tenant. Apply Mrs. W. F. son Phone 220L or 700. (6801) (6801)

FOUR-ROOM FURNISHED HOUSE—Apply D. Maglio, Phone 483R. (6604)

LIVESTOCK FOR SALE (23)

TEAM, 3600—FOR SALE CHEAP. Take part payment in Hay, oats, potatoes. Responsible person can have team for winter's keep. Apply S. J. Towgood, Savoy Hotel, or Sandon. (6868)

FOR SALE—PURE BRED JERSEY Bull, six months old. Fred Hawes, Nelson. (6860)

CANARIES FOR SALE (9)

SINGERS $5, HENS $1.50. MRS. John Grieve, Fruitvale, B. C. (6866)

MISCELLANEOUS FOR SALE (27)

FRANCIS-BARNETT LIGHTWEIGHT motorcycles give 120 miles to the gallon, 50 miles an hour fitted with balloon tires, 3 speed gear, 2 brakes $175 at Vancouver sold on easy terms. Write for Catalogue. Fred Deeley Ltd., Canada's largest motorcycle store, 915 W. Broadway, Vancouver. (6595)

100,000 FEET GOOD USED pipe, all sizes, black and galvanized, large stock of pipe and fittings, valves, etc. Inquiries solicited. Swartz Pipe Yard, 220 East First Ave., Vancouver, B. C. (6657)

Bicycles—School closing sale. Rebuilt, guaranteed gents' bicycles, every bicycle solid and strong. Ask for list. We pay freight. W. M. Ritchie, 1470 Commercial Dr., Vanc. (6660)

OUTBOARD MOTOR, TWIN, RUN about 10 hours, original price $275.00; sale price $175.00. Terms. Palmer Rutledge, Trail. (6756)

FOR SALE—THREE RICKS $10 Cordwood $6.00 delivered. Rowland Bourke, R. R. 1. (6781)

MOFATT AUTOMATIC GAS RANGE, perfect condition. Sell cheap. 712 Carbonate St. (6820)

FOR SALE—BARRELS, KEGS, BURlap sacks, white sugar sacks. McDonald Jam Co (6697)

AUSTRIAN SCYTHES FOR SALE, $2 each. Morgan, Box 417, Nelson. (6658)

LAWN MOWER, 12 INCH WOODyatt, like new, $4.50. 622 Mill St. (6852)

MISCELLANEOUS WANTED (28)

WANTED—LARGE SECOND HAND safe in good condition. Write Box 6825, Nelson Daily News. (6825)

WANTED — CHESTERFIELD, AND small dining table and chairs. Box 6798 Nelson Daily News. (6798)

BUSINESS OPPORTUNITIES (30)

ELEVEN ACRES—THE MOST VALUable land at Wynndel to be sacrificed for Thirty-five hundred, if sold for cash before October 1st. The irrigation system with other permanent improvements cost the owner over eight thousand dollars. Address Co-op Fruit Growers Ass'n, Wynndel, B. C. (6809)

SNAP — IN BUSINESS BLOCK, Building 30 by 80, two stories, equipped at the present time for restaurant. Rooms suitable for two suites. Best business location in Rossland for sale cheap for cash. R. G. Topliss, Box 326, Rossland, B. C. Phone 11. (6808)

LOST AND FOUND (31)

LOST — LADY'S BURLINGTON wrist watch. Finder Phone 565L. Reward. (6855)

PROPERTY FOR SALE (34)

FOR SALE—TEN-ACRE RANCH, fourteen miles from Nelson. For particulars apply Box 1163, Nelson. (6823)

PROPERTY WANTED (35)

WANTED TO RENT FOR ONE YEAR with an option to buy, Ranch. Must be at least 10 acres under cultivation and suitable for market gardening. Give full particulars in first letter. Apply Box 6782 Nelson Daily News. (6782)

FARM PROPERTY FOR SALE (36)

FOR SALE—TWO RANCHES, FRUITvale. Castle, Fruitvale, B. C. (6838)

AUTOMOBILES FOR SALE (40)

G. M. C.
CANADIAN MADE TRUCKS
Prices Reduced

Model T17A, 1-Ton	$920.00
Model T17B, 1-Ton	985.00
Model T22A, 1½-Ton	1100.00
Model T22B, 1½-Ton	1190.00

Prices F.O.B. Vancouver
Nelson Dealers:
Nelson Transfer Co., Ltd.
GENERAL MOTORS TRUCKS
(6668)

CHRISTIE TRUCK AND CAR PARTS, 1630 West 1st Ave., Vancouver, B. C. Largest reliable wrecking company. Power plants, trailers and parts. (6659)

FOR SALE—1930 PONTIAC COACH, in excellent condition. Two new Tires $675. Apply Box 6835, Nelson Daily News. (6835)

FORD LIGHT DELIVERY, EXCELlent condition, new tires. Apply Auto Camp. (6864)

FOR SALE—1929 PLYMOUTH SEdan. Cash $375. V. Hoskin, Balfour. (6839)

FOR SALE—FORD LIGHT DELIVery, stored Kootenay Garage (6842)

AUTOMOBILES WANTED (42)

WANTED—FORD OR CHEVROLET light delivery truck, or touring car, in good condition. Address Grutter, Fruitvale, B. C. (6865)

BOATS, LAUNCHES, FOR SALE (44)

FOR SALE — CHESNUT CANOE. Phone 692L1 or 224. (6858)

GOOD 18 FT. LAUNCH. APPLY BOX 572, City. (6733)

RANCHES FOR RENT (49)

FOR RENT (LEASE) IMMEDIATE possession, unequipped small ranch, nine mile, Pend d'Oreille, easy terms. Ranch Fruitvale (next spring). Castle, Fruitvale, B. C. (6837)

Business and Professional Directory

Accounting

ROGER M. HOYLAND
Chartered Accountant
P. O. Box 1358. Trail, B. C.
(6859)

CHAS. F. HUNTER
Public Accountant, Nelson
Municipal and Commercial Audits
(6682)

Assayers

E. W. Widdowson, Box A1103 Nelson, B. C. Standard western charges. (6683)

Chiropractors

DR. GRAY, GILKER BLK., NELSON. (6684)

DR. MITTUN, X-RAY, CRANBROOK. (6685)

Dentists

DR. G. A. C. WALLEY—205 Medical Arts Building. X-Ray, Nelson. (6686)

Dresmaking and Designing

DRESSMAKING AND DESIGNING taught—Academy of Useful Arts No. 4. Write to Mary E. Rodgers, Box 352, Rossland. (6687)

Engineers

CHAS. MOORE AND H. D. DAWSON, Engineers and Land Surveyors. K. W. C. Blk., Phone 285, Nelson (6686)

Florists

Grizzelle's Greenhouses, Nelson. Cut flowers and floral designs. (6689)

NELSON FLOWER SHOPPE. Full line cut flowers atall times; floral designs. Phone 283. (6690)

JOHNSON'S GREENHOUSES. Phone 342. Cut flowers, Potted Plants and Floral Designs. (6691)

Insurance and Real Estate

R. W. DAWSON, Real Estate, Insurance, Rentals. Next Hipperson Hardware. Baker St. (6692)

Second Hand Stores

The Ark, dealers in second hand goods. Phone 534. (6693)

Transfer

WILLIAMS' TRANSFER
BAGGAGE COAL AND WOOD
Phone 106 (6694)

ATKINSON TRANSFER. Coal and Wood. Long distance hauling. (6695)

Wood Factory

Lawson's Wood Factory, 317 Baker St. We please our customers. (6696)

THE GUMPS—HELLO! HELLO!

BRINGING UP FATHER

By Geo. McManus

TILLIE THE TOILER

By Westover

GAINS, LOSSES ARE DIVIDED ON MONTREAL LIST

Power, C. P. R. Makes Fractional Advances on Saturday

MONTREAL, Aug. 16—The close of the Montreal stock exchange Saturday showed losses and gains about equal numerically, but the firmer action of the more active stocks suggested the recording of further progress in the market's recent stability.

Fractional gains by Montreal Power, International Nickel, Canadian and Pacific, one point gains by Dominion Bridge, and one of 1¼ by Consolidated Smelters featured the firmer side, while the notable weak spot was Price Bros. "A" which broke 3½ points to 27½ on more active trading. The close was steady.

Final prices included: B. C. Power, up ½ at 36; Canadian Pacific railway, up ½ at 23¼; Canada Power, off .05 at .55; Canada Wire "A", off ¾ at 61; Power Corporation, up ¼ at 43¾; Shawinigan Power off ½ at 41; and Banque Canadienne Nationale off 2½ at 162½.

Brazilian, closed at 18½, unchanged. Nickel closed at 14, up ½ net.

Total sales were 6376 shares. Bonds $3550.

NEW YORK STOCKS

Allegheny	6½	6¼	6½
Allied Chemical	119	117½	118½
Am Can	98¼	97	97⅞
Am For Power	31⅜	30⅝	31
Am Ma Fdy	33⅛	32⅝	33
Am Smelt Ref	32	—	32
Am Tele	176½	174½	176½
Am Tobacco	122½	122	122
Anaconda	25⅝	25¼	25⅝
Atchison	144½	—	144½
Baldwin	14⅜	14	14
B & O	48⅝	48⅛	48⅝
Bendix Aviation	22⅞	22⅜	22¾
Beth Steel	42½	41	42½
C P	23¼	22⅞	23¼
Cerro de Pasco	16¾	—	16¾
C & O	36¼	35½	36¼
Chrysler	25	24½	24⅞
Com & South	8⅜	8	8¼
Con Gas N Y	96½	94½	96¼
Corn Prod	67¾	67	67¾
C Wrikht pfd	—	—	4½
Dupont	90¼	89½	89½
East Kodak	148½	145½	148½
Elec P & L	41⅜	40⅜	40½
Ford English	—	—	11½
Ford of Canada	—	—	17⅝
First Nat Stores	61¾	—	61¾
Freeport Texas	27	26¾	37
Gen Motors	39⅜	39⅞	39⅞
Gen Elec	42⅜	41⅝	42¼
Gen Foods	52	51⅝	52
Gold Dust	29⅛	28¾	29⅛
G N Pfd	36	35⅝	35⅝
H W Sugar	9	—	9
Hudson Motors	13½	13⅛	13⅜
Inter Nickel	14	13½	13⅞
Inter Tel Tel	30⅞	29¾	30¾
Kenn Copper	18½	17⅞	18½
Kresge S S	28⅞	28½	28⅞
Kroegg & Toll	18¼	18	18¼
Mack Truck	32⅝	32½	32⅝
Milwaukee pfd	—	—	8¼
Nash Motors	2[illegible]	28	28
Nat Dairy Prod	35⅞	35⅛	35¾
N P & L	—	—	26¼
N Y Central	75¼	73¼	74½
Pac Gas & Elec	47	—	47
Pack Motors	7	6	7
Penn R R	42½	41¾	42¼
Phillips Pete	9¼	8⅝	9
Radio Corp	21⅛	20¾	21
Radio Keith Or	15½	15⅛	15⅛
Rem Rand	8	7⅞	8
R I	40	39½	40
Safe Stores	67	66⅛	66½
S L & S F	17	16¾	17
Shell Union Oil	6½	—	6½
Sin Con	11¼	11	11⅛
So Cal Edison	43½	43⅜	43½
S P	77	75	77
Stand Oil Cal	39⅝	38¾	39
Stand Oil Ind	—	—	26⅜
Stand N J	40½	40⅛	40½
Stewart Warner	11¼	—	11¼
Studebaker	17½	16⅞	16⅞
Texas Corp	25	24½	24⅞
Texas G Sul	35⅛	35	35
Union Carbide	53⅞	52½	53
Union Oil Cal	17	16⅞	17
U P	149½	145	149½
U S Pipe Fdy	22½	22	22
U S Rubber	14⅞	14⅛	14¾
U S Steel	93¼	91	93
West Elec	66¼	65	65½
Willys Over	4⅛	4	4
Yellow Truck	8½	8⅜	8½

WINNIPEG GRAIN

WINNIPEG, Man., Aug. 15.—Grain quotations:

	Open	High	Low	Close
Wheat:				
Oct.	*55¾	56⅞	55½	56¼
Dec.	56¾	57¾	56⅝	57¼
May	60¾	61⅞	60⅝	61⅜
Oats:				
Oct.	30¾	32	30¾	31⅜
Dec.	28⅛	29⅛	28⅛	28¾
May	30¼	31⅛	30¼	30¾
Barley:				
Oct.	33¼	33⅝	33	33½
Dec.	33	33⅝	33	33½
May	35¾	36	35⅝	35⅝
Flax:				
Oct.	108½	109	108	108
Dec.	106	109¼	106	108
May	111	114¾	111	113½
Rye:				
Oct.	31½	32⅛	31½	31⅞
Dec.	32½	33⅛	32½	32¾
May	36¼	36⅝	36¼	36⅜

Cash prices—

Wheat: No. 1 hard 57½; No. 1 northern 56¼; No. 2 northern 52; No. 3 northern 46⅞; No. 4 41¾; No. 5 39½; No. 6 36¼; feed 38¼; track 56½.

Logan & Bryan

GRAIN,
STOCKS, BONDS, COTTON

MEMBERS:
New York, Montreal and Vancouver Stock Exchanges, Chicago Board of Trade, Winnipeg Grain Exchange, and other trading exchanges.

PRIVATE WIRE

OFFICES:
Vancouver, Spokane, Seattle

Noranda Closes Up 25 Cents at Toronto

Coast Copper Is Off

TORONTO, Aug. 16 (CP)—Upward trend dominated trading in the short Saturday session on the Standard Stock and Mining exchange. Sales totalled 234,916 shares.

Noranda closed up 25 cents to $20.25, while Nickel gained 5 cents to $13.75, Coast Copper sold off 30 cents to $3. Hudson Bay fell 20 cents to $3.80. Dome at $11.75 advanced 5 points.

Oils held steady. Imperial was up 5 cents to $13.75, while International Petroleum fell 10 cents to $18.40 and British American lost 5 cents to close at $11.65.

PLANES USED TO PRY SECRETS OF ANCIENT TIMES

Air Position Reveals Startling New Facts to Observers

LONDON, Aug. 16.—(CP)—Secrets of the antiquity that have remained hidden for centuries are today being brought again to the knowledge of men by the aeroplane. In Britain, the middle west, and other historical regions throughout the empire the air borne camera is revealing details of towns, settlements and works of olden times that are assisting archaeologists mightily in their reconstructions of the world as it was fifteen, twenty or more centuries ago.

Even to the naked eye details of ancient embankments of earthworks completely invisible on the ground, sometimes become astonishingly perceptible from the air. The earth may have been turned over countless times by the plow, but from above the ancient outlines can still be glimpsed. The super-sensative eye of the camera reveals much more, and photographs secured are often found to show down to the smaller details the ground plan of a settlement lost to human ken more than a thousand years ago.

NEW DISCOVERIES

Much work was done recently in Britain along the line of Hadrian's Wall, constructed during the Roman occupation nearly two thousand years ago to keep back the "barbarians" living north of the Tweed. Royal air force pilots flew along the line of the wall and took a series of photographs as part of the regular service training of their unit. The results were surprising and antiquaries received them with delight. Four camps, previously unknown, were discovered; parts of the wall and accompanying earthen rampart were shown in much greater detail than the most painstaking ground survey had revealed, and the big settlement of Housesteads, which sprang up outside the Roman camp of Borcovicus, was outlined in such detail that antiquaries may reasonably claim that the plan of it is as well known today as it was to the settlements inhabitants.

In Libya, Lady Bailey spent a fortnight this year taking aerial pictures of ground works which mark the sites of towns and burying places built long before the Christain era. Further south, in the Sudan, more immediately practical survey was recently concluded in the upper Nile swamps. There experts of the physical and irrigation departments of the Egyptian government studied from the air the country fed by the Bahr el Ghazel, a tributary of the Nile which may play an important part in the better utilization of the Egyptian water supply. The scheme under consideration is designed to lead the water from the white Nile so as to avoid the losses caused by evaporation and by soakage into the surrounding country inevitably linked with passage of the water threough the swamp lands, as at present. The irrigation department has to decide whether to build a canal through or around the swamp lands and aerial survey was selected to answer the question.

PRAISES BLIND INSTITUTES FOR WORK, MONTREAL

MONTREAL, Que., Aug. 16.—(CP)—Tribute to the fine work being done by the Montreal Association for the blind, as well as the Nazareth Institute for the blind, was paid by Dr. J. E. Underwood, medical inspector for the board of education in England and government delegate to the recent conference on work for the blind, held at New ork, while on a brief stay here. He was piarticularly impressed, he said, with the excellent equipment and accomodaiton in institutes in the United States and Canada and by the high standard of general education given.

The chief difference between methods in vogue in America and those in England, said Dr. Underwood, is that in England there is compulsory education between the ages of five and 16. In the United States, he said, the majority of blind students continue to high school grades after completing the elementary work, but in England they take up vocational work. In England, all work for the blind is carried on under government supervision, most schools receiving grants of 50 per cent of their requirements from the government.

The frequency of blindness is decreasing in England as in other countries, said Dr. Underwood, due to the better care given children, said Dr. Underwood, due to the better care given children, the prevention of ophthalmia and the decrease in contagious diseases of childhood.

Henry H. Collier, K. C., died at St. Catharines.

The Consolidated Mining & Smelting Co., of Canada, Ltd.

TRAIL—BRITISH COLUMBIA

Manufacturers of
ELEPHANT
Brand
CHEMICAL FERTILIZERS
SOLD BY NATIONAL FRUIT CO., NELSON

Ammonium Phosphate
Sulphate of Ammonia
Triple Superphosphate

Producers and Refiners of
TADANAC
Brand
ELECTROLYTIC

Lead-Zinc
Cadmium-Bismuth

Lock Gate Crash Causes $300,000 Damages

HOW A POSSIBLE FIFTY LIVES WERE LOST IN LACHINE LOCK GATE CRASH

When the Rapids Prince crashed into the gate of number 2 lock in the Lachine canal, August 3, it unleashed a flood of water that swept all before it, claiming a possible 50 lives and creating over $360,000 damage. The sketch here is a reproduction of the accident on the spot by an artist. It shows the Rapids Prince and how it was swept back on the flood but miraculously escaped serious damage. Where some of the unemployed, victims of the flood, were sleeping alongside the canal and upon the island between canal and river is also shown. Position of the smashed gate is clearly indicated. Most of the victims were unemployed who were washing or breakfasting by the bank of the canal.. As most of these are unknown, it has made a computation of casualties very difficult.

Market and Mining News

MINES LEAD ON VANCOUVER LIST

Gold Issues in Demand; Majority of Issues Increase Towards Close

VANCOUVER, Aug. 16—Mines were again predominant in trading in the short session on the Vancouver stock exchange yesterday. Gold stocks were in demand. Prices were mixed with the majority of stocks showing increases at the close.

Lorne Gold again led in point of activity but closed off 1 cent at 8 cents bid. Pioneer sold up 2.60 but closed unchanged at 2.40. Pend Oreille at 72 cents and Big Missouri at 23 cents, advanced 2 and 1 cents respectively. Premier Gold proved an exception and dipped sharply from an open at 58 cents to a close at 51, off 7 points.

In the oils, while activity was limited price levels tended to advance. Dalhousie at 13 cents, was up 3. United at 7 up 1, and Mercury at 8¼, up 1 cent.

TORONTO STOCKS

Abana, ask	.04
Aconda	.01
Arno	.03
Ajax	1.15
Amulet	.15½
Amity	.01
Associated, ask	.08
Area	.01¾
Baldwin	.01
Baltic Oil	.02
British American Oil, ask	11.40
Base Metals	1.00
Bidgood	.06¾
Barry Hollinger	.06¾
Big Missouri	.32
Calmont, ask	.05
C. and E. Lands	.32
Central Manitoba	.10½
Chemical Research	2.00
Clericy	.02⅛
Dome	11.55
Dalhousie	.16
Eastcrest	.10
Foothills, ask	.25
Falconbridge	1.06
Goodfish	.03¾
Harker Gold	.01¼
Howey	.33
Hollinger	5.90
Hudson Bay	3.76
International Nickel	13.75
Keelly	.23
Kirkland Lake	.65
Lake Shore	.45
Macassa	.35
Mandy	.06
Manitoba Basin, ask	.01½
Malartic	.35
McIntyre	21.00
Mining Corporation	1.83
Murphy	.02¾
Newbec	.03
New Imperial Oil	13.50
Nipissing	.92
Noranda	20.00
Old Colony	.00¾
Peterson Cobalt	.01¼
Pend Oreille	.70
Premier Gdlo	.55
San Antonio	.14
Sherrit Gordon	.55½
Sudbury Basin, ask	.50
Siscoe	.53
St. Anthony	.06
Stadacona	.01⅝
Tech Hughes	6.35
Thompson Cadallac	.02¼
Vipond	.69½
Ventures	.47
Wright Hargreaves	2.93
Waite Ackerman	1.00

Advances Marked Up in Winnipeg Pit

WINNIPEG, Man., Aug. 16. (CP)—Scarcity of offerings and strength at Chicago influenced prices on the Winnipeg grain exchange Saturday, when advances of ⅝ to ⅞ cent were marked up. October wheat advanced ¾ to 56¼ cents per bushel. December was up ¾ to ⅞ at 57¼, and May improved ⅝ to 61⅜.

Abolition of the rationing system in Soviet Russia was reported from Berlin to be contemplated by Red authorities. This report caused strength at Chicago, which was soon felt here. The firmness, however, was not reflected in cash wheat nor coarse grains, which remained practically unchanged in price.

EXCHANGE RATES

NEW YORK, Aug. 16.—Sterling exchange irregular at $4.81½ for 60-day bills, and at $4.85½ for demand.

Canadian dollars 5-16 cents dis.
Francs 3.91 15-16 cents.
Lire 5.23 cents.
Uruguay 47.75 cents.
Marks 23.65 cents.
Kronen 26.74 cents.
Nelson approximate sterling exchange rate $4.87½.

MONTREAL PRODUCE

MONTREAL, Aug. 16— Butter, cheese and eggs advanced.

The egg market advanced last week ½ to 1 cent per dozen in carlots ending at 27 to 28 cents for extras, 24½ to 24 cents for firsts extras, 23½ to 24 cents for seconds, with British Columbia eggs one cent higher than these levels.

Cheese, Ontario, 12⅝.
Cheese, Quebec, 12⅛.
Butter, No. 1, finest fresh 25.
Eggs, fresh specials in cartons, 34.
Eggs, fresh extras, in cartons, 32.
Eggs, fresh firsts, in cartons, 28.

SMOKERS CAUSE OF MANY FIRES

Insurance Report to C.M.A. Meeting Deals With Losses During the Year 1930

VICTORIA, B. C., Aug. 16—(CP)—"Smokers' carlessness" was the most common cause of fires in Canada in 1930, according to a report submitted by the insurance committee of the Canadian Manufacturers association at the annual meeting here. This accounted for 5042 of the 39,117 fires recorded.

The report submitted statistics compiled under the direction of G. D. Finlayson, superintendent of insurance, Ottawa, by J. Grove Smith, Dominion fire commissioner, and were for the year 1930, with comparisons for previous year. Fatalities by fires numbered 311 or 78 more than in 1929. On the other hand property loss was somewhat less, being $46,109,875, or $4.70 per capita, as compared with $47,499,746 or $4.85 per capita in 1929. The estimated total insured value of property was $11,825,525,930, which compared with $11,210,328,377 in 1929. The loss per $100 of insured value was 32 cents, or two cents more than the previous year. However, the average insurance rate per $100 continued to decline, being 79 cents as against 81 cents in 1929.

Appended to the committee's report was a statement prepared by Roland D. Craig, F.E., of the forest service, department of the interior, Ottawa, on forest fires. Mr. Craig warns that the coming season promises to be one of "extreme danger." He says: "There was little snow during the winter and the spring was exceptionally dry and warm so that the forests are in a very inflammable condition. At best, the fire protection organizations are thinly spread out over the vast forested area and with all the equipment and men that can be mobilized, they will be unable to cope with the situation unless they are given the greatest possible measure of cooperation by the public."

In Canada, as a whole, the loss from forest fires in 1930 was below the average. Nevertheless about 2,667,000 acres were burned over, with a total loss in timber, young growth and other property of $6,993,000. Mr. Craig estimated that, under present conditions about 3600 square miles are cut over and 2300 square miles burned over annually. If it were necessary to reforest this area artificially, it would involve the planting of over 7 billion seedlings but fortunately natural reproduction of some kind is usually secured except in the case of repeated fires. Emphasizing the necessity for taking every precaution to prevent forest fires, Mr. Craig pointed out that during recent years over $500,000,000 had been added annually to the wealth of Canada by woods operations and the manufacture of lumber, pulp, paper and other products of which wood is the primary raw material. A large proportion of this wealth was distributed among the 200,000 Canadians employed in the conversion of the standing timber into commercial products and most of the balance was used for the purchase of equipment and supplies from other Canadian industries. From forest products Canada was also deriving each year a large favorable trade balance.

Russian Rationing Abolition Stirs Up Prices in Grain Pit

CHICAGO, Aug. 16—Russia reports indicating possible abolition of the Soviet government's food rationing system, stirred up a lively advance in Chicago grain prices yesterday. The reports, however, were not confirmed, and the upturns failed to hold well. Selling credited to United States government sponsored agencies led to late setbacks.

Wheat closed at the same as Friday's finish to ½ cent higher, corn ⅛ off to ⅝ up, oats ⅛ to ⅝ lower, and provisions showing 20 to 30 cents gain.

STOCKS STRONG, FIRM AT TORONTO

Turnover 6,162 Shares; Smelters Unchanged; B. A. Oil Is Up

TORONTO, Aug. 16 (CP)—Stocks were strong and firm on the market of the Toronto stock exchange on Saturday, although trading was restricted. Total turnover amounted to 6162 shares.

International Nickel gained ½ to close at 14. Smelters was unchanged at 97. Brazilian Traction was unchanged at 18½, C. P. R. was up ¾ to 23¼, and Montreal Power was up ¼ at 48¼.

British American Oil was up ⅛ at 11¾, Imperial was unchanged and International Pete was off ¼.

Page Hersey closed unchanged, Gord of Canada "A" was up ⅜ to 18¼, and Walker at 51⅛ was up a fraction.

MONTREAL STOCKS

Bank of Montreal	257
Bank of Nova Scotia	300
Royal Bank	243
Bank of Toronto	213½
Abitibi Power & Paper, ask	50
Asbestos Corporation	3⅞
Bell Telephone	136¼
Brazilian T. L. & Power	18½
British American Oil	11
Canada Bronze, ask	22½
Canada Car & Foundry	10¾
Canada Cement	9½
Canada Converters	38
Canada Industrial Alcohol	2¼
Canada Cottons	10
Canada Steamship Lines	3
Cons Mining & Smelting	98
Dominion Bridge	33¾
Dominion Textile	67¼
A. P. Grain, ask	4
Lake of the Woods	7½
Massey Harris	4¼
Montreal Power	48¼
Montreal Telegraph	47
Montreal Tramways	50
National Breweries	27½
National Steel Car	18
Ogilvie Milling	190
Ontario Steel Products, ask	12
Ottawa L. H. & Power	105½
Penmans Ltd.	33
Power Corporation	43¾
Price Bros	28¼
Quebec Power	31
Shawinigan	40½
Sherwin Williams, ask	25
So Canada Power	28
Steel of Canada	29¼
St. Lawrence Flour Mills	16½
Western Grocers, ask	12
Winnipeg Railway	10
Winnipeg Railway pfd, ask	54

MINNEAPOLIS GRAIN

MINNEAPOLIS, Minn., Aug. 16.—Flour unchanged. Shipments 35,058. Bran 12.00 to 12.50.

Wheat: Cash No. 1 northern 58⅜ to 65⅜; No. 1 red durum 51 to 52; September 57⅜; December 57⅛; May 60⅜.

Corn: No. 3 yellow 48 to 49.
Oats: No. 3 white 22 to 23.
Flax: No. 1 1.39 to 1.40.

METAL MARKETS

NEW YORK, Aug. 16.—Metals, nominally unchanged.

Foreign bar silver 27½ cents.

At London—Metals, nominally unchanged.

1951 BABIES TO HAVE A BETTER START IN LIFE

MONTREAL, Que., Aug 16. (CP)—Babies of 1951 are going to have a good start in life and each one is to be provided with a healthy mother as well. Preparations toward this end are being made by the Montreal Parks and Playground association this summer when their visiting nurse wil give the little girls attending these playgrounds classes in mothercraft and in the fundamental rules of health; and the visiting doctor, who examines the children, will arrange to have any organic wrongs he discovers righted.

All this is being made possible for young Montreal by older Montreal. The Parks and Playgrounds association is one of Montreal's charitable organizations. This season it will operate 12 playgrounds with 20 play supervisors and visiting specialists and eight health supervisors.

Children come to the grounds voluntarily, and participate in the activities not from a consciousness that they are instructive but because "it's fun."

CHARLES DICKENS AS MYTHOLOGIST

MONTREAL, Que., Aug. 16. (CP—A picture of Charles Dickens as a mythologist of imperishable inventiveness was painted for the delegates to the conference of the North American branches meeting here recently, by Rev. Lawrence Clare, of the Church of the Messiah. He spoke of the development of the novel since the great English author's time and of the changes in social customs, manners and morals which have taken place.

The England of today would probably distress Dickens, said the speaker, at least in certain respects. The changes in the appearance of the English countryside and in the character of the country people would seem most unfortunate. On the other hand, Dickens would find less pain and cruelty in the world, and the famous school, Dotheboys Hall, could no longer exist. Although a Victorian and a natural target for the vitriolic shafts of the modern biographers, Dickens' reputation is surviving the storm.

His writings are increasing in popularity with the swing away from the modern school of producers of "garbage," such as Dreiser and Aldous Huxley. In fact, said the speaker, Dickens was in danger of becoming one of the classics whose books everyone knows and no one reads.

Fire did $50,000 damage to St. Paul's United church at Dundas, Ont.

MATCH BLOCK CUT 11,000,000 FEET FOR YEAR TO DATE

One Million Feet Remains as Completion of Season Cut by Powell Plant

About 1,000,000 feet of lumber out of 12,000,000 remains to be cut into match block lumber to represent the year's run of the W. W. Powell company match block factory here.

While the company is experiencing a poor year in its wholesale lumber business, a side issue, the retail business has been good.

The market for match blocks is at present slack and the factory is running at only half capacity, but business in this line is expected to pick up shortly.

Recently the logs of the company floating in a boom at the west side of the factory were removed to the east side of the city wharf to be cut out by the Nelson Lumber Manufacturing company's mill, and to prevent them from grounding as the water level dropped.

VANCOUVER LIST

MINES	Bid	Ask
Big Missouri	.23	.25
Bluebird	.01	.02
Cork Province	—	.01
George Ent	—	.03
Georgia River	.02¼	.03
Golconda	.20	—
Grandview	.04	.05
Independence	—	.01
Int. C. & C.	.10	—
Kootenay Florence	.00½	—
Kootenay King	—	.01
National Silver	—	.02
Noble Five	—	.05
Oregon Copper	.02	—
Premier	.51	.60
Pend Oreille	.72	.75
Porter Idaho	—	.05
Reeves McDonald	.21	.25
Reno Gold	.24	.26
Silvercrest	.00½	—
Snowflake	.00¾	.01
Wellington	—	.01¼
OILS		
A. P. Consolidated	.06	
C. and E. Lands	.31	
Calmont	.05	
Dalhousie	.13	
Eastcrest	.08	
Fabyan	.00½	
Freehold	.02½	
Hargal	.03	
Home Oil	.40	
McDougall Segur new, ask	.03	
Mercury	.08½	
McLeod	.20	
Okalta new	.04	
Royalite	5.00	
Sterling Pacific	.05	

Butter Exports From Montreal Down for the Week; Receipts Less

MONTREAL, Que., Aug. 16.—Export shipments of butter from Montreal to England last week totalled 4390 boxes against 6683 boxes for the previous week. Exports for the season to date total 84,607 boxes of 50 pounds, or 4,737,992 pounds altogether. A year ago only 16 boxes went to England. Receipts for the week were 17,836 boxes, slightly less than a week ago.

Exports of cheese last week to the United Kingdom were 22,517 boxes, a decrease from the preceding week, when 32,388 boxes were shipped. For the season to date exports totalled 283,114 boxes of 85 pounds each, or 24,064,690 pounds.

LABELLING THE BABY BECOMING MORE PRACTICAL

Finger and Foot Prints and Beads Are Methods in Use

LONDON, Eng., Aug. 16.—(CP)—"Labelling the Baby, Solomon's Dilemma Avoided" is the heading of an article in the Manchester Guardian's London edition which refers to a "fool proof" method of a hospital in London, Ont.' of taking the mother's fingerprint and the new baby's foot print, and cites eminent British medical men in praise of the system of the Toronto General hospital in preventing mixups of new-born babies by each baby being given a necklace of beads clasped by a perforated slot fastener which cannot be meddled with. The Guardian says:

"One of the responsibilities of those in charge of maternity hospitals is to see that the right babies are attributed to the right mothers. Babies, it cannot be denied, are very mucvh alike at birth, and nurses in most London hospitals take the precaution of tying labels on the infants' wrists, with all the necessary details clearly inscribed thereon. Mothers have been heard to murmur against this particular application of business method. Why, they ask should their baby—soobviously the finest and most beautiful baby in the world—be labelled as if he were a museumf exhibit or an entrant in a dog show?

FOOL-PROOF METHOD

"But if the mothers of London (England) are annoyed by such precautions, they would be deeply shocked if they had to submit to what is after all, quite a popular practice in London, (Ontario.) For there in one hospital, on the same card every mothers finger print and every baby's footprint are unequivocally impressed, so that the relation of parent to child is as scientifically docketed as that of a criminal to his crime. This, is indeed, the fool proof method, but one fears that its Scotland Yard associations would never adinit of its adoption here.

"The province of Ontario, however, can claim the invention of yet another system which the English mothers hail as ideal. At the Toronto hospital each baby is presented with a necklace of beads clasped by a perforated shot fastener, which, like the seal of mail bags cannot be tampered with. Blue beads are on each end of the string and white beads in the middle. But the white beads are not just ordinary beads. They are each inscribed with a letter and together these letters spell the baby's name.

PRAISES SYSTEM

"Lord Dawson of Penn, the King's physician, Sir George Badgerow, and Sir John Bland-Sutton, ex-president of the Royal College of Surgeons, who recently visited the hospital, were full of praise for this system. And, indeed, could there be a more approprite way of preserving the identity of the child? Instead of foot and finger-prints, unavoidably associated with crime, instead of 'tie on' labels more proper to inanimate objects like cabin trunks—a simple string of beads, the oldest and the most universal of human ornaments."

STUDENT OF TODAY HAS GOOD QUALITIES

BOSTON, Mass., Aug. 16—The youth of today are not so bad after all, thinks Wilbur J. Rockwood, headmaster of the Everett high school, who retires this month after 38 years of teaching. The modern student who would rather dance at a class social than attend a Latin class, or drive father's car into the city to attend a moving picture show than do home work, still has a number of superior qualities over the pupil of half a century ago, for according to the retiring principal, the boy and girl of today are more earnest, and of higher intelligence than those of former days.

The youth of yesterday took what was given them, educationally and otherwise, and were contented and happy. But no so the modern youth. They ask the questions why and demand to know the reason for cause and effect, and practical proof must be given along with theoretical book reasoning.

"The boy and girl of today does not study books as much as those of 40 years ago, but they are just as smart because they are in touch with things. They are living in a different world, they know what they want and are not the least bit afraid to ask for it. A straightforward youth who looks you right in the eye, decent, earnest, and clean, that is the youth of today," says Mr. Rockwood.

Announcing

A MASTERPIECE of the BREWER'S ART

BREWED to meet the demand for a light and mild table beer. Made from the purest water in the world . . . the Best Canadian Barley Malt and B.C. Hops blended with choice Bohemian Hops. Bottled in light bottles so that you can see its brilliant color and crystal clearness. Packed in cartons of dozens and half dozens . . . each bottle wrapped in tissue paper so that sun rays will not destroy its rare qualities. Made in British Columbia by British Columbia Workmen.

INSIST on Dutch Girl Lager . . . the acme of perfection . . . now on sale at Government Liquor Stores.

VANCOUVER BREWERIES LTD.

DUTCH GIRL *Lager*

$2.00 PER DOZEN

$1.00 PER HALF-DOZEN

Packed in Convenient Cartons if so desired.

"This advertisement is not published or displayed by the Liquor Control Board or by the Government of British Columbia."

Three MODESS Free
with every 60¢ package
Mann, Rutherford Drug Co.

The U. S. sugar beet crop is estimated at 7,200,000 tons, campared with 7,570,000 a month ago, and 9,200,000 the 1930 total yield.

ROSE
Hairdressing Parlor
Downstairs
K.W.C. Block Ward St.
Phone 317 for Appointments

IDAHO VISITORS PAY A VISIT TO POWER PLANTS

Make Saturday Afternoon Trip to Corra Linn and South Slocan

PARTY LEAVES FOR MOSCOW ON SUNDAY

Some Stop at Elks Picnic at Ymir; 21 Members in Party

Following their formal entertainment Friday night by a board of trade banquet, which had been preceded in the afternoon by a launch trip up the West Arm, the Moscow, Idaho, chamber of commerce party, numbering 21 persons, obtained a view Saturday afternoon of the industrial basis of this district, when a trip was made down the Kootenay river to Corra Linn and South Slocan, the five cars in which the party came to Nelson being supplemented by those of J. A. Kerr, and D. L. Kerr, with G. A. Brown, vice-president of the board of trade, J. E. Annable, and C. D. Blackwood, also accompanying the visitors.

At Corra Linn the visitors were shown over the big dam and No. 4 power plant now under construction by the West Kootenay Power & Light company.

SEE No. 3 OPERATING

Then going down to South Slocan they saw in operation the big No. 3 plant, which generates 75,000 h.p. one of three plants furnishing power to the industries of the Consolidated Mining & Smelting Company of Canada at Tadanac and to towns and industries through to the Similkameen.

Amusing themselves in various ways Saturday night, many of the visitors being individually entertained by friends they had made here, the party left Nelson for Moscow early Sunday morning.

Some of the visitors stopped at Ymir and spent part of the day with the Nelson Elks, who were holding their annual picnic there.

The party was made up as follows: Carleton Cummings, head of the music department of Idaho university, and Mrs. Cummings; C. B. Green, laundry proprietor, and Clifford Green; A. H. Oversmith, attorney, and Mrs. Oversmith; George H. Lamphere, head of the Moscow Publishing company, Mrs. Lamphere, and Miss Dorothy Lamphere; Prof. Ivan C. Crawford, dean of the college of engineering, Idaho university; L. E. Huff, insurance man; G. R. Beckman, Moscow manager of the Washington Water Power company; G. H. Cushing, farm implement merchant; R. W. Morris, Northern Pacific agent; ex-State Senator C. A. Hagan, meat packer, and Mrs. Hagan; Ralston S. Butterfield, insurance man, Mrs. Butterfield, and two sons; Harold Cornelison, real estate agent and secretary of the Moscow chamber of commerce.

LIME CEMENT BRICK SHINGLES ROOFING
BY making minor repairs when needed, you avoid major repairs of a much more expensive nature. That's one way of saving money. Another way is to build or remodel or modernize your home while the prices of building materials are at their lowest. The finest building materials, at fair prices.
A. H. GREEN CO. LTD.
(Successors to John Burns & Son)
PLANT 701 FRONT ST. PHONE 178 OFFICES 516 WARD ST. PHONE 264
and SALES OFFICE

Take a Dive
—at—
LAKESIDE PARK
Nelson's Chief Recreation Spot Offers You
BATHING, BOATING and SWIMMING
The ideal spot for the Kiddies where an attendant will teach them to swim.
The street car will take you there and back.

—CITY of NELSON

When You BUILD or REBUILD

You will choose well and wisely by selecting your lumber here.
W. W. Powell Co., Ltd.
"The Home of Good Lumber"
Phone 176 Foot of Stanley St.

"BAPCO"
MIXED PAINT
Is the best quality of paint on the market, in every respect, for every purpose.
Ask for color card and plan your autumn painting now before the wet weather starts.
PAINT BRUSHES
A full assortment of the finest quality, and priced extremely low.
Wood, Vallance Hardware Company, Limited
Wholesale — NELSON, B. C. — Retail

BATHING CAPS
SPECIAL— Regular 75c. On SALE ..... 50¢
Smythe's Pharmacy
Phone 1—Prescription Specialist
SHOP WITH US BY MAIL

GLASSES
J. A. C. Laughton, R.O.
OPTOMETRIST and OPTICIAN
Suite 205-206, Medical Arts Bldg.

PHONE TAXI
77
Freight Schedule Daily to Rossland and Trail, 10 a.m.
Trail Phone 135
ELKS T. T. & F. LTD.

PERSONAL APPEARANCE
A frowning expression is a bad business asset, and first impressions are usually lasting. If your mirror reveals the fact that you are cultivating wrinkles, you may be able to trace the cause to your close work which probably demands great eye concentration.
J. O. Patenaude. R. O.
Optometrist and Optician
Expert Optical Service

Hunter Electric and Plumbing
PHONE 530
for your PLUMBING REPAIR WORK at moderate charges.

MERCURY COAL
Is clean, economical and the ideal fuel for heater use during the cold winter.
PUT IN YOUR SUPPLY NOW
Renwick's Transfer
Phone 797

TRANSPORTATION TO BE PROVIDED FOR UNEMPLOYED

OTTAWA, Ont., Aug. 16.—Free railway transportation for single men and transients willing to accept work outside cities will be provided under the unemployment relief scheme of the federal government, Senator Robertson, minister of labor, announced Saturday morning. He declared a considerable number of public buildings would be erected and special arrangements would be made to relieve congestion of unemployed men in cities.

KASLO MAYOR NOT TO BE PRESENT AT SPOKANE JUBILEE

Hurt Received by F. E. Archer on Kokanee Glacier Will Keep Him Home

KASLO, B. C., Aug. 16.—Mayor F. E. Archer of Kaslo, one of the Kootenay mayors to receive an invitation to attend a three days' celebration of Spokane's golden jubilee, will not be able to attend the function and has sent his regrets to Mayor Funk of that city. The Kaslo executive is still suffering from the effects of having slid about 1000 feet down the side of Kokanee glacier, Sunday, August 9.

The fact that Mr. Archer will not attend the jubilee was the fact contained in a letter from A. M. McQueen.

"The regrets I have sent to Mayor Funk are more than a polite social formality," Mr. Archer declared when speaking to Mr. McQueen. "I was the guest of Spokane, as Mayor of Kaslo once while President Roosevelt was a visitor there, and on another occasion when President Taft was the guest of honor, and I am greatly disappointed not to be able to be among those whom Mayor Funk will welcome to the jubilee," he said.

WALDIE MILL IS SHUT DOWN FOR YARD IS FILLED

This Year's Cutting Brings Stock to 10,000,000 Feet in Yard

With the big mill yard at Castlegar completely filled, with 10,000,000 feet of lumber, part of it from last year's sawing and the rest from this season's, William Waldie & Sons, Limited, has shut down the big sawmill at Castlegar for the persent, and for some time operations at Castlegar will be confined to planing and shipping whenever orders require.

This season 8,000,000 feet has been cut, compared with 14,000,000 feet last year.

"Whether we will be sawing again in the fall will be determined by the extent to which our stock is sold down and the market outlet," William Waldie, head of the company, stated Saturday.

LOSES DIAMOND AND HER WATCH, LAKESIDE PARK

Miss Marie Noxon Victim of Strange Occurrence; Child Seen Taking Bag

A bathing bag containing a young girl's wearing apparel, towel and a diamond ring and white gold wrist watch, together with a pair of shoes which were resting beside the bag, disappeared from the beach at Lakeside park on Sunday afternoon between 5 and 6 o'clock. The bag was the property of Miss Marie Noxon and had been left with two other bags under the trees near the beach while Miss Noxon went in swimming. Returning from her swim she found the bag had disappeared along with the shoes. Two other bags were not disturbed.

Miss Noxon had placed her watch and diamond ring in the bag just before going for a dip and no one knew she had had placed the jewels in the bag.

Persons sitting on the beach had noticed a young girl about 10 years of age picking up a bag and walk away.

Police are working on the case and have a good description of the young girl who may have taken Miss Noxon's bag in mistake for her own.

CAR COLLISION ON BAKER STREET WRECKS ONE CAR

Charles Short of Ainsworth Charged With Driving to Common Danger

Following a collision that wrecked one car and badly damaged another, at the intersection of Baker and Stanley streets about 10 o'clock Saturday night, Charles A. Short of Ainsworth, one of the drivers was placed under arrest by Constable Harshaw, on a charge of driving to the common danger. He was released Sunday on bail, and will come before the court Monday.

Mr. Short, who was proceeding west on Baker, turned to go up Stanley, and cut across the street car track, with the result that his car and that of William R. Jeffs, who was proceeding east on Baker, crashed into each other, Mr. Jeffs car being almost a complete wreck, the pile-up being between the track and the Hudson's Bay corner.

There were young people in each car, but no one was hurt.

TRANSIENT TRIES TO SEIZE CAFE; NOW IN LOCKUP

Joseph Close, a transient, undertook to take possession of a Baker street restaurant Satprday night, refusing to let anyone enter the door. Constable Robert Harshaw handcuffed the man and locked him up, and he will be up in court Monday.

SATURDAY BASEBALL RESULTS

NATIONAL LEAGUE
Pittsburgh 4; Philadelphia 5.
Pittsburgh 1; Philadelphia 3.
Chicago at Botson, postponed—rain.
St. Louis at New York, postponed—rain.
Cincinnati at Brooklyn, postponed—rain.

AMERICAN LEAGUE
Philadelphia 4; Cleveland 3.
New York 7; Detroit 5.
Boston 1; Chicago 0.
Washington 3; St. Louis 2.

PLANS COMPLETED FOR EDGEWOOD-INONOAKLIN FAIR

14 Sections in Display With More Than 400 Prizes

ENTRIES CLOSE SEPTEMBER 12

Exhibition Standard for Other Years Exceedingly High

Plans which are made with a view of meeting an even greater exhibition than in 1930 are now completed for the Edgewood Inonoaklin valley third annual fair to be held at Edgewood hall on Tuesday, September 15. Entries will close Saturday, September 12.

The Edgewood Inonoaklin fair, although really in the incipient stages as far as fairs go, proved a remarkable success in 1930, more than doubling the entry list of the initial year. In all there were 523 entries.

One item of interest and significance of last year's exhibition lies in the standard set for variety and class. The judges, especially C. R. Barlow, judge of fruit, was loud in his praise of the display and remarked that the entries seemed to know how to exhibit fruit.

In all there will be 14 sections, numbered in letters from A-N, as follows: cattle, horses, poultry, grain, dairy and honey, etc., garden produce, field produce, potatoes, fruit, flowers, domestic science, sewing and knitting etc., school children's displays, and miscellaneous. The number of prizes vary in different sections but in all will total well over 400.

The fair will be under the following board, chairman, W. Boothby and W. H. Cowell, secretary-treasurer, with Mrs. W H. Cowell, Mrs. J. de Gans, Mrs. J. Thompson, Mrs. Donselaar, J. de Gans, W. Jowett, W. Shipmaker and J. Pender as executive.

A. M. Smart, Londos, Ont., financier, died, leaving an estate of half a million dollars. Relatives in Port Hope are the chief beneficiaries.

LAST MINUTE ADVERTISEMENTS

LOST—ON CASTLEGAR ROAD, ONE 30 x 5 Goodyear truck tire. Reward. Apply Murray Gibson, care Imperial Oil Co., Trail. (6875)

EXPERIENCED GIRL WANTS housework. Apply Box 668, City. (6874)

NEWS OF THE DAY

Dance at Harrop, August 21. Free Ferry. (6851)

For rent—Furnished suite. Electric refrigeration. Kerr Apts. (6623)

Phone Kitchener, 218R, for Gladiolas, 35c per dozen, c.o.d. (6764)

Sons of England meet tonight at 8 o'clock in Memorial Hall. (6857)

Wanted—Plums, Apples and Green Gages—McDonald Jam Co., Ltd., Nelson. (6705)

Sincerity Lodge L. O. B. A. meets tonight in the K. P. hall at 8 o'clock. (6873)

For Rent—Single Housekeeping rooms, also two-roomed suite. Annable Block. (6624)

Cherry slugs, kill them now before they kill your trees. Phone T. Roynon for efficient spraying. (6862)

DANCE — DON'T FORGET LEN DAVIS AND HIS ROYAL ACADIANS PLAYING AT EAGLES HALL TONIGHT. (6870)

Big Special Midmonth Dance Party Balfour Beach Tonite. Hap Hogan's Orchestra. Spot Dances and Stunts. Admission $1.00 and 50c, including midnite supper. (6829)

R. E. M. Hoogerwerf, A.H.C.M. Teacher of Piano and Theory. Studio 119 Baker street. Beginners and advanced students prepared for the London College of Music examinations. (6836)

NELSON MUS. FESTIVAL ASS'N. General meeting Tuesday in city hall for election of board of directors. Membership 50 cents, two-year term. Open to all. (6854)

Mr. and Mrs. J. Arthur wish to thank the 89 Branch of the Canadian Legion and the Rev. J. Herdman, their friends and neighbors for their kindness and sympathy and floral tributes in their recent sad bereavement. (6861)

REWARD

Bathing bag and shoes picked up at Lakeside park 5 o'clock Sunday, by young girl, probably taken by mistake. Reward will be paid by leaving bag and contents at A. T. Noxon's jewelry store. (6872)

CARD OF THANKS

Mr. James Tedesco and family wish to thank all their friends for sympathy and kindness shown during their sad bereavement and for the beautiful floral offerings. (6871)

CLEANING PRESSING REPAIRING ALTERATIONS
IDEAL TAILORS and DRY CLEANERS
Next C. P. R. Telegraph Offices
We want your business

Phone 35 TAXI
The Best of Service
Careful, Courteous Drivers
Nelson Transfer Co., Ltd.

For Modern Plumbing at Moderate Prices
SEE
VIC GRAVES
MASTER PLUMBER
Opp. City Hall Phone 815

CITY DRUG CO.
Nelson's Dispensing Chemists
Always at Your Service
PHONE 34 BOX 1083
Call and get your correct weigth FREE

Woman's National Tennis Tournament Starts, N. Y., Today

FOREST HILLS, N. Y., Aug. 16—An international field of 64, headed by the defending title-holder, Betty Nuthall of Great Britain and the favorite, Mrs. Helen Wills Moody of San Francisco, begins play in the women's national tennis championships in the West Side stadium tomorrow.

Mrs. Moody did not compete in the championship last year and Miss Nuthall won the coveted crown by defeating Mrs. Lawrence A. Harper of Oakland, Calif., in the final round.

But "Helen" is back on the courts again bidding for a title she already has won six times since 1923.

If play follows for Mrs. Moody, seeded at the top of the upper half of the draw, will clash with Phyllis Mudford of Great Britain, seeded at the bottom. Third and fourth seeded players are Helen Jacobs of Berkeley, Calif., and Miss Nuthall.

CRANBROOK WILL SEND STARS TO COMPETE TRAIL

CRANBROOK, B. C., Aug. 16.—Cranbrook has entered a number of athletes in the Caledonian games to be held at Trail August 19. Those who will compete will include Fred Large, Stan Moffat, Bill Taylor, Leighton Warren and probably Malcolm McPhee and Roy Harris.

Events entered include the 100-yard dash, with Fred Large and Moffat up; the 220-yard dash, with Moffat, Large and McPhee; 440 yards, with Large and Moffatt; high and broad jump, Bill Taylor; half mile, Warren; and the relay race.

The boys will leave tomorrow for the West Kootenay athletic field and should return with a fair display of jewelry.

TWELVE HOMERS CLOUTED SUNDAY IN BIG LEAGUES

Home runs Saturday: Ruth Yankees; Klein, Phillies; Averill, Indians; Rogell, Tigers; one each.

Home runs yesterday: Ruth, Yankees; Vergez, Giants; Marberry and Kuhel, Senators; Hartnett, Cubs; Vosmik, Indians; Cochrane and Cramer, Athletics; Wright, Robins; Frish, Cardinals; one each.

The leaders: Ruth Yankees, 33; Gehrig, Yankees, 32; Klein, Phillies, 27; Averill, Indians, 24; Ott, Giants, 22; Foxx, Athletics, 21; Simmons, Athletics, 20.

League totals: American, 438; National, 394. Total, 882.

Montreal Lacrosse Lads Advance in the Mann Cup Contests

MONTREAL, Que., Aug. 16.—(CP)—The Montreal Amateur Athletic association team will represent the province of Quebec in the playdowns for the Mann cup, emblem of Canadian Amateur lacrosse supremacy.

M. A. A. A. Saturday registered their second straight victory over Verdun, to sweep the two-game play-off series of the Quebec-Ontario league. Saturday's score was five to two.

On Wednesday the M. A. A. A. squad will meet the winners of the Ottawa valley in the first of a home and home series at Ottawa. The Mann cup finals will be played at Vancouver.

Kootenay Plumbing & Heating Co.
at Old Grill Block, Baker St.
REPAIRS
by Experienced Workmen
Phone 666
JOHN A. SMITH
STANLEY JIMSON

N. P. OFFICIAL IS DEAD IN SEATTLE

James E. Carver Succumbs Following Heart Attack in Ellensburgh

SEATTLE, Aug. 16 (AP)—A heart attack caused the death here today of James E. Carver, 67, general manager of the Northern Pacific railroad lines west of Helena and Butte for the past year.

While in Ellensburgh, Wash., en route to the coast, Carver told his secretary he felt ill and went to bed. When the train reached Seattle he was taken to a hospital and died shortly after. He came to Seattle 22 years ago and was superintendent of the Seattle division of the line, general superintendent and general manager.

He is survived by his widow, Mrs. Fannie Carver, Seattle, and two daughters, Mrs. Angus McKenzie, Portland, and Mrs. J. J. Bailargeon Seattle.

COMPANY TONNAGE ON TRAIL PLANT STATEMENT, LARGE

Including 83 tons of custom ore and 10,939 tons of company's ore, the Trail plant receipts for the past week totalled 11,022 tons.

The Bell mine at Beaverdell was listed on the statement for 52 tons and the Union mine on Lynch creek for 31 tons.

A. D. PAPAZIAN
WATCHMAKER, JEWELER, and Graduate Optician
413 BAKER STREET

"THE HOME OF COMFORT"
Strathcona Hotel
Outside Rooms $1 Per Night
Special Rates to Permanent Guests

PHONE **44 TAXI and TRANSFER**
Daily Freight Schedule to Trail and Rossland Leaves Nelson 10 a.m.
Trail Depot—Dominion Garage
Rossland Depot—L. D. Cafe
CON CUMMINS

White Shirts
White is the most popular color for Tennis, Golf or any outdoor sports. We have a wonderful assortment of white collar attached shirts.
BOGEY BROADCLOTH **$1.95**
POLO BROADCLOTH **$2.50**
The GOLFER made with RAGLAN SLEEVES **$2.50**
IRISH BALOON CLOTH **$3.00**
SUPER ENGLISH BROADCLOTH **$3.50**
All sizes, all sleeve lengths.
Emorys

Complete investigation of the Hydro situation in Ontario will, the Toronto Globe was informed, be undertaken at the next session of the legislature.

ELECTRICAL WORK
Call us for any electrical work that you may need in your home. Reasonable rates. Satisfaction guaranteed.
PHONE 8
L. B. Electric

On Lump and Stove Coal
Now is the time to make sure that your bins are full at these reduced rates —for this month only.
GALT LUMP $11.00
GALT STOVE 9.00
JEWEL LUMP 11.00
PHONE 35
NELSON TRANSFER CO., LTD.

Capitol THEATRE
NOW SHOWING!
TWO SHOWS NIGHTLY 7 and 9 p.m.
MATINEE 2 O'CLOCK
EVERYONE IS TALKING ABOUT IT
THE MOST FEARLESS BOOK OF THE YEAR
NOW
A TREMENDOUS DRAMATIC MOTION PICTURE
EVERYONE IS WAITING TO SEE IT
A MIGHTY SOUL STIRRING CHALLENGE TO WOMEN IN LOVE
The Amazing Story of the Carters
"SEED"
WITH
JOHN BOLES
GENEVIEVE TOBIN
LOIS WILSON
RAYMOND HACKETT
ZASU PITTS
It's Sensational
A NOTABLE SCREEN ACHIEVEMENT THAT COMMANDS ATTENTION
AN INTIMATE, FRANK AND POIGNANT STORY THAT DARES TO ANSWER THE SECRET THOUGHTS OF EVERY HUSBAND AND WIFE
MIGHTY DRAMA THAT DIPS INTO A STORY OF COMPELLING TRUTH. EVERY MAN AND WOMAN SHOULD SEE THIS BRILLIANT PICTURE.
Talkartoon BIMBO'S INITIATION
FOX NEWS
NEXT ATTRACTION—JOHN GILBERT—WALLACE BEERY IN "WAY FOR A SAILOR"
THURSDAY NIGHT ONLY—STAGE ATTRACTION: MART KENNY AND HIS ORCHESTRA
Watch Out for Our Big Special Week, August 21st to August 27.