Motherwell and the Spurs Continue to Win —Page Seven

Nelson Daily News

Golds Slip and Other Issues Follow Suit —Page Six

1080

PROVINCIAL LIBRARY VICTORIA B C

VOLUME 33 | THE NELSON DAILY NEWS, NELSON, B.C.—MONDAY MORNING, NOVEMBER 6, 1933 | FIVE CENTS A COPY | NUMBER 170

COAST CENTERS WILL NOMINATE TODAY

FRANK M. MacPHERSON IS THE MAN TO REPRESENT KOOTENAY IN THE NEW CABINET AT VICTORIA

(Editorial)

During the past five years the interests of Kootenay have suffered through lack of cabinet representation at Victoria.

It is to be hoped that Hon. T. D. Pattullo in selecting his cabinet will remedy this condition, especially as among the Kootenay Liberal members there is at least one man who is eminently fitted for cabinet rank.

That man is Frank M. MacPherson Cranbrook-Columbia riding.

Mr. MacPherson is experienced in the legislature, he has displayed ability on the floor of the house in battling for Kootenay's interests, he is a man of the highest personal character and of sound and honorable business reputation.

He is unquestionably of cabinet timber and would prove a source of strength to the new government in dealing with the problems in British Columbia affairs which face the incoming administration.

Texas Guinan, Manufacturer of "Hello Sucker" Passes On in Vancouver Hospital

"I Can't Go on but I Must" Her Dying Words —Was Cattle Wrangler, Movie Queen and Night-Club Owner

VANCOUVER, Nov. 5 (CP)—Texas Guinan, actress and producer, "Queen of the Night Clubs", died here today, true to the last of the theatre life which she had lived. She was 49 years of age. Death followed an operation for bowel perforation which resulted from ulcerative colitis.

"I can't go on with this pain, but I must go on," she told Dr. J. A. MacLachlan, president of the British Columbia college of physicians and surgeons, when he called to attend her. She arrived here Oct. 28 with her theatrical company and appeared at performances on Saturday and Monday, until she was compelled by medical advice to enter the Vancouver General hospital.

Her condition was not considered critical however, until yesterday forenoon when the bowel perforation occured. She was operated upon and twice appeared to rally somewhat, but from early Saturday evening until her

(Continued on Page Eight)

Texas Guinan Smoked "Like a Fire Alarm"-Liked "Red Velvet Bathing Suits" and Chewed Aspirin Nightly

In an article entitled "How I Make $10,000 a week" Texas Guinan explained he likes and dislikes thusly:

"I like noise, rhinestone heels, customers, plenty of attention and red velvet bathing suits. I smoke like a five-alarm fire, I eat aspirin every night before I go to bed, I call every man I don't know 'Fred' and they love it, I have six uncles, I sleep on my right side and I like carrots. I eat a dozen oranges every day and I once took off 35 pounds in two weeks. I guess that settles my personality."

Financiers Plan to Protect Holders of Russian Bonds

NEW YORK, Nov. 5 (AP)—Formation of a committee of Wall street financiers to protest the interests of holders of Russian imperial bonds at forthcoming negotiations between the American and Russian governments was announced today.

The committee will represent holders of certificates of deposits of $50,000,000 in 6½ per cent bonds due in 1918 and $25,000,000 in 5½ per cent bonds due in 1921.

The committee will seek a voice in coming conversations between President Roosevelt and Maxim Litvinoff, in an effort to have claims of bond holders receive "due recognition."

Certificates representing the obligations are selling currently at between 4½ and 5 cents on the dollar.

Hon. H. Marler Is Critically Ill

TORONTO, Nov. 5 (CP)—Hon. Herbert H. Marler, envoy extraordinary and minister plenipotentiary for Canada at Tokyo is seriously ill with pneumonia in the Japanese capital, according to reports received here today.

Mr. Marler is in his 58th year and was born in Montreal. He is the first minister to represent Canada in the orient and was appointed in 1929.

ONTARIO MEMBER FOR LEEDS PASSES

KINGSTON, Ont., Nov. 5 (CP).—Fred J. Skinner, member of the Ontario legislature for Leeds, died here today after an illness of two months. He was 66 years of age and is survived by his widow and one son.

His death creates the second vacancy in the legislature within the past two months. Phil J. Henry, east Kent, and Mr. Skinner both sat on the Conservative benches.

Standing in the legislature now is: Conservatives 88; Liberals 15; Progressives 5; Labor 1; United Farmers of Ontario, 1; vacant 2.

C.C.F. "OFFICIAL OPPOSITION" STATES THE HIGHLY PLEASED WOODSWORTH

WINNIPEG, Nov. 5 (CP).—The significant fact the Cooperative Commonwealth Federation today stood as the "official opposition" in the British Columbia legislature, following Thursday's general election, was emphasized tonight by J. S. Woodsworth, M.P., of Winnipeg, national leader of the new party.

"I regard the result as most encouraging," Mr. Woodsworth told the Canadian Press tonight. "We had only three months in which to carry on the campaign of making the electors acquainted with the ideals of the C.C.F.

"We took advantage of candidates in the coast province not being required to post a deposit and placed a nominee in every constituency. Our principles were made known in every 'nook and corner' of British Columbia.

"The result has been most encouraging, and promises well for future elections," the C.C.F. leader added.

Mr. Woodsworth believed his party, following the deferred elections, would have eight or nine members in the British Columbia legislature.

MacPHERSON OF CRANBROOK IS SUGGESTED AS CABINET MEMBER

SUGGESTED AS PUBLIC WORKS BOSS IN B.C.

Move Started in East Kootenay Finding Favor in West

CRESTON SUPPORTS THE LATEST MOVE

Has Qualifications and Experience for Such Post

CRANBROOK, B.C., Nov. 5—The movement to obtain for Frank M. MacPherson, Liberal member for the Cranbrook Columbia riding, the portfolio of minister of public works, which is gaining momentum in East and West Kootenay, was the reason for a special meeting of the Cranbrook board of trade on Saturday afternoon.

Telephone communication with prominent points in East and West Kootenay had brought out the fact that the appointment would be universally acceptable in these districts and the members of the Cranbrook board are emphatically behind the movement.

A communication urging consideration of Mr. MacPherson for this important post will be sent at once to the head of the Liberal party.

PUTNAM BACKS MOVE

CRESTON, B.C., Nov. 5—With Saturday's announcement that Pre-

(Continued on Page Two)

PLANTA TAKES PEACE RIVER

Independent Leads by 138 With Two Polls Out

VANCOUVER, Nov. 5 (CP)—The election of Clive Planta, Independent Non-partisan candidate in the Peace River riding was conceded late Saturday afternoon.

With only two small polls outstanding Planta had a lead of 138 over M. C. Simmons, C.C.F.

The figures are:

Dr. W. A. Watson, Lib. 726; M. C. Simmons, C.C.F. 799; Mrs. E. L. Crawford, Ind. 56; Clive Planta, I.N.P. 937, elected. No change, Peace River new riding.

The standing of the parties for 41 seats follows:

Unionist 1.
Liberals 30.
C.C.F. 6.
Independent 1.
Labor 1.
Independent Non-partisan 2.

Woman Crashes the Pages of Exclusive N.Y. Men's Magazine

SEATTLE, Nov. 5 (CP).—A former Seattle girl has "crashed" the page of a New York poetry magazine, which was to be run by men, written by men and read by men, only.

The editor, going over manuscripts for their first issue, liked one by A. Wurdemann, a masculine-sounding, "virile" poem. After they had mailed a cheque and published it, they found it was written by Miss Audrey Wurdemann, who has been in New York the past six months.

And, after seeing her picture, they published that, too.

PALESTINE QUIETER

JERUSALEM, Nov. 5 (AP).—Normal outward conditions prevailed in Palestine today after the recent rioting by Arabs against Jewish immigration, but the feeling of tension had not completely subsided.

Newspapers appeared on the streets again and the corps of special constables was disbanded.

Majority of T. D. Pattullo Over 1000

PRINCE RUPERT, Nov. 5 (CP).—With only two small polls to hear from, the majority of T. D. Pattullo, British Columbia's premier elect, over G. W. Rudderham, C.C.F., in Prince Rupert riding stood today at 1046.

Soviet Envoy?

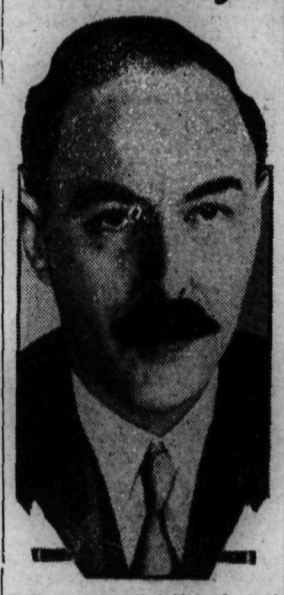

Though the United States has not formally recognized Russia as yet, it is reported on reliable authority that M. Sokolnikoff, vice-commissar of foreign affairs, has been chosen as the first Soviet ambassador to Washington following recognition. He is a former Soviet ambassador to England and was delegate to The Hague.

C.C.F. POLLED A LARGE VOTE

Liberals Got 113,812 and C.C.F. 82,345 in Election

VANCOUVER, Nov. 5 (CP).—The hard contest between the Liberal party and the Cooperative Commonwealth federation in Thursday's general elections is shown by available figures from the vote. These two parties together polled nearly 200,000 votes with all others getting less than 70,000.

Out of a vote of 263,994 the various parties received the following support:

Liberals 113,812; C.C.F. 82,845; Independent Non-Partisans 28,565; Independents 19,848; Unionist government 11,577; United Front 3636; Labor 2411; Ind.-C.C.F. 1563; Socialists 237.

From the above vote the following members were elected:

Liberals 30; C.C.F. six; Independent Non-Partisan two; Indepedents one; Unionist government one; Labor one.

$90,000 Is Fire Loss in Manitoba Towns Over the Week-End

WINNIPEG, Nov. 5 (CP).—In a wide-sweep through the Main street of Deloraine, Man., fire early today destroyed several business establishments and an apartment block, causing property loss estimated at $60,000.

At Erickson, northwest of here, flames destroyed a Manitoba pool elevator containing 30,000 bushels of wheat. The loss is estimated at $30,000.

Stratford Strikers Return to Factories

STRATFORD, Ont., Nov. 5 (CP).—With more than seven weeks of strike behind them—weeks in which new chapters were written into the history of industrial strugglers in this country — Stratford furniture workers have abandoned places on the picket lines for benches in the workshops.

Tomorrow Stratford will resume her place among the leading industrial centres of the province when five of the six plants affected by the strike will be in operation.

LIVESTOCK IS LIBERATED BY FARM PICKETS

Train Halted, Seals on Cars Broken; Stock Is Set Free

FARM STRIKE IS MORE SERIOUS

"Reds" From Sioux Blamed for the Late Outrage

DES MOINES, Ia., Nov. 5 (AP).—Violence in the farm strike—halting of a marketbound freight train near Lawton, Ia., and release of eight carloads of live stock by pickets—tonight brought the assertion from Governor Clyde L. Herring unless peace officers could maintain order the state "would step in."

A crowd of pickets piled railroad ties across the Chicago and Northwestern tracks at Lawton and forced the train to halt. Then the men broke seals of the cars—a federal offence, the governor pointed out—and released the live stock bound for Sioux City.

Herring said he received a report of the affair from the sheriff of Woodbury county and the sheriff asserted there were few farmers in the mob. The crowd was described by the sheriff as "mostly 'Reds' from Sioux City." Railroad detectives on the train were helpless to protect the shipment.

FARMERS OPPOSED

The governor's statement came shortly after Sheriff W. A. de Moss at Glenwood appealed to the governor to send troops there to guard the Plattsmouth bridge over the Missouri river—focal point for traffic bound to the Omaha markets.

Farmers there, De Moss said, were "90 per cent opposed to the strike" and already were organizing to convoy trucks over the picket-flanked bridge to markets.

"A lot of farmers are going down to that bridge who won't come back," he said. "The governor has failed us. We asked for help, but he won't give it to us."

Disorders also were reported in Wisconsin tonight. Sheriff's deputies patrolling highways were tantalized by roving strike picketers, who cut telephone lines, dumped truckloads of milk, and scattered nails and tacks in farm driveways.

WAR DEBTS TO BE COMMONS' TOPIC

LONDON, Nov. 5 (AP).—The deadlock on the war debts between Great Britain and the United States will be aired in the house of commons Tuesday.

Authoritative opinion believes Great Britain will meet its December 15 payment with another "token" $10,000,000, but the cabinet may not have an opportunity to make a formal decision on this matter before the commons meets.

A possible danger is failure to negotiate a debt settlement in Washington may result in the United States and Great Britain disagreeing on the new economic issue —that of money exchange controls.

Jews Call Boycott Upon German Goods

LONDON, Nov. 5 (AP).—A Jewish boycott on German goods was voted at a conference today of 500 delegates representing 150,000 Jews in all parts of the country.

The resolution, unanimously adopted, placed an official boycott on German goods and appealed to Jews in all arts of the British Empire to abstain from purchasing or using German goods or services so long as the Jews in Germany are denied the status of full equality and citizenship.

Anniversary Speaker

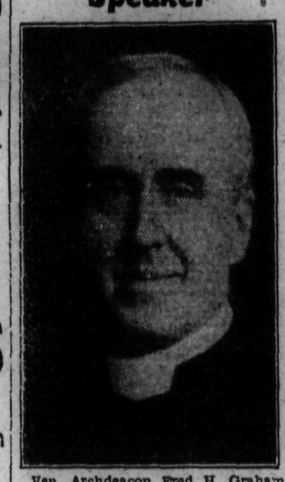

Ven. Archdeacon Fred H. Graham of St. Saviour's church, who gave a stirring sermon at the joint services of Trinity and St. Paul's churches Sunday night when the latter was observing its 43rd anniversary.

BOY FATALLY SHOT, FORKS

Nils Johnson Is Found Dead by His Chum

GRAND FORKS, B.C., Nov. 5—Nils Johnson, 16-year-old school boy, was found shot through his chest early this morning by his chum, Teddy Wright, with whom he was hunting. How the accident occurred was not known, but will probably be unravelled at an inquest which is to be presided over tomorrow by Coroner Dr. W. T. Truax.

The two boys were out hunting on the north fork of the Kettle river, three miles from the Lindholm ranch, and had parted. Returning to the vicinity where he had last seen his chum, Wright found him lying dead with a bullet wound in his chest. He ran six miles to the nearest telephone and summoned Dr. Truax. Johnson was, according to Dr. Truax, probably killed instantly. Provincial Constable R. Holliday went out to the scene with the doctor.

Nils Johnson was born in Grand Forks and was the son of Louis Johnson, one of the discovers of the Union mine, and Mrs. Johnson. Nils attended third year high and his cheery nature made him one of the popular students of the school. Teddy Wright had been his life-long companion, both boys having spent almost every week-end out hunting together since the season opened. He leaves younger brothers and sisters.

BOMBS BURST AS DOLLFUSS TALKS

Austrian Town Thrown Into Darkness by Explosion

KLAGENFURT, Austria, Nov. 5 (AP)—This town was slightly scarred today as the result of four bombs exploded while Chancellor Engelbert Dollfuss addressed a Patriotic Front meeting Saturday night, but the iron nerve the little chancellor displayed during the blasts had won him new admirers.

Klagenfurt was plunged into pitch darkness by a blast which destroyed the city's lighting connections, but Dollfuss quelled an incipient panic by continuing his address calmly.

Under the weird light of flickering candles the little statesman went on, pounding home the points of his appeal until the final paragraph was delivered even though there was another bomb explosion just outside the meeting hall.

Sparrows Nesting in Courtenay House

COURTENAY, B.C., Nov. 5 (CP) —Winter is only seven weeks away by the calendar but it doesn't mean a thing to an enterprising sparrow household. A workman reshingling a roof here found a newly-constructed sparrow's nest, containing four fresh eggs. The weather is springlike.

Two Will Face Trial, Counterfeit Charges

KAMLOOPS, B.C., Nov. 5 (CP)—E. Baker and Stanley Waye appeared before Stipendiary Magistrate D. W. Rowlands and were committed for trial on a charge of having in their possession moulds for making counterfeit coins and also for having 25 and 50 cent counterfeit pieces.

10 INJURED

OAKVILLE, Ont., Nov. 5 (CP).—Ten persons were injured, two seriously, when a westbount bus left the highway near here last night and hit a tree.

Sam Sobel, Hamilton wrestling promoter, suffered neck and leg injuries and cuts when he was thrown against the windshield.

LATE NEWS FLASHES

CALGARY.—Additional 2200 single jobless will be placed in relief camps in western national parks.

TORONTO.—Steady wheat export trade and marked improvement in construction programs noted throughout Dominion in past month.

WASHINGTON—U.S.A. government concentrates farm program on corn belt.

SYRACUSE.—Toronto Leafs beat Syracuse Internationals 2-1 in overtime.

WASHINGTON.—Curt note goes to Athens terming Greece's refusal of Insull's extradition a violation of American-Hellenic treaty.

OTTAWA. — Governor-general and premier appeal for support of "poppy" day.

TELEGRAPH CREEK. — Voters marked their ballots here Saturday after they had been dropped by airplane.

LONDON.—Dissolution of parliament hinted for next spring. Straight party fight looms. Laborites particularly active. Disarmament debate starts today in house.

DETROIT.—Detroit beat Olympics 2-1.

WASHINGTON.—Hugh S. Johnson leaves for area of farm strike to attempt to force NRA program.

INDEPENDENTS MAY JOIN TO INCREASE STRENGTH AGAINST THE LIBERAL PARTY CHOICES

Need of Strong Opposition Suggested in a Meeting of 16 Candidates at Vancouver; C.C.F. to Run in Two Ridings

COAST POINTS MENTION DOUGALD McPHERSON OF FORKS FOR CABINET

VICTORIA, Nov. 5 (CP)—Nomination day tomorrow for British Columbia's "little election" on November 27, held the political spotlight tonight while T. D. Pattullo, Liberal leader, planned the cabinet which he will present to the lieutenant-governor on Nov. 15, the date on which Premier S. F. Tolmie's administration will resign.

Election in Victoria city, electing four members, and Vancouver center, electing two, were postponed through the death of W. J. Bowser, K.C., an Independent Non-Partisan candidate in both.

The Liberal victory Thursday, when the party elected 30 members out of 41 seats, has already effected some changes in the proposed nominations for the six seats, and is expected to cause further changes. Independent non-partisans will not contest Vancouver center and are considering the situation in Victoria. Colonel Lorne Ross, Independent, has withdrawn in Victoria.

Cooperative Commonwealth Federation candidates will contest both ridings.

Twenty-nine candidates were originally nominated for the four Victoria seats. Sixteen of them have met to consider a proposal to merge their interests and choose four men upon whose election all would concentrate. The argument was advanced that with the Liberals already holding a majority the present need was for an effective opposition. There was a suggestion that four candidates might be named to run as Conservatives. Two candidates were already running under that name, though the Conservative party was not officially represented in the election.

CABINET CHOICES

Speculation continues concerning Mr. Pattullo's cabinet. G. S. Pearson, Alberni-Nanaimo, is mentioned in connection with finance, public works, and labor; W. S. Asselting, Atlin, in connection with mines; John Hart, candidate in Victoria, former minister of finance, with finance; A. Wells Gray, New Westminster, with the provincial secretaryship; Dr. G. W. Weir, Vancouver-Point Grey, with education; Gordon McG. Sloan, candidate n Vancouver Center, with attorney-gene.alship; A. M. Manson, former attorney-general, as attorney-general or speaker; and L. A. Hanna as deputy speaker. Forlands and agriculture Dr. W. H. Sutherland, former minister of public works, and E. D. Barrow, former minister of agriculture, are available. Dugald McPherson, Grand Forks-Greenwood, and H. G. Perry, Fort George, are also mentioned. Mr. Pattullo is expected to hold the premiership only.

These conjectures, however, are without official basis, and it is believed Mr. Pattullo is keeping close counsel as to his cabinet choices.

OUTSIDE POLLS REPORT VOTES

Official Count Will Be Announced Shortly

Election returns continue to come in from outlying points in the various Kootenay ridings. Until the official count is made by the returning officers exact figures are not available. In the returns published to date it is impossible to tell how many reports include absentee votes cast in the various polling divisions. It is expected the official announcements will be made by returning officers shortly.

With but one small poll missing the count in Grand Forks-Greenwood stands Dougald McPherson, Liberal 951, T. A. Love, Independent, 477, and Robert Lawson, C.C.F. 209. Christian Valley poll gave the Liberal 10, the Independent 2 and the C.C.F. candidate 13 votes.

In the Fernie riding with but one small poll missing the final figures are Thomas Uphill, Independent Labor, 1584 and Mayor H. E. Douglas, Liberal, 1245.

Dver the week-end Trout Lake polling division in the Kaslo-Slocan reported as follows: Fitzsimmons, Independent 11; Leary, Liberal, 3; Walton, C.C.F., 2. The totals for the riding with several polls missing stands: Fitzsimmons 770, Leary 1033 and Walton 494.

In the summary published Balfour was given as having given Thomas Mountford, United Front candidate, two votes, but information received over the week-end was that Mr. Mountford did not get a vote in Balfour.

Sarraut's Cabinet Starts Wobbling

PARIS, Nov. 5 (AP).—The life of Premier Albert Sarraut's nine-day-old government was menaced today by two splits in the Socialist party, one of the mainstays of the left cartel majority.

Thirty left-wing members with Communist tendencies have been ousted by the simon-pure Socialists for refusing to bow to party dictates.

They probably will vote against M. Sarraut in the next parliamentary test. In his first contact with the chamber Saturday the new premier mustered a slim majority of 15.

B.C. Liquor Board Investigator Dies

VICTORIA, Nov. 5 (CP)—Albert F. Griffiths, well known chartered accountant, died Saturday.

Mr. Griffiths, a few years ago was appointed by the Tolmie government as commissioner to investigate the operation of the liquor control board. His report was the subject of much comment in political circles.

Markets at a Glance

By the Canadian Press

Toronto and Montreal—Stocks closed higher.

Toronto mines—Irregularly lower.

New York—Barely steady.

Winnipeg—Wheat closed lower.

London—Bar silver higher; other metals unchanged.

London—Bar silver higher; other metals unchanged.

New York—Bar silver higher; other metals unchanged; cotton lower; rubber higher; sugar and coffee markets closed.

New York—Canadian dollar up 1-16 to 99⅝.

Abdominal Hernia Operation on a 3-Hours-Old Baby

CHICAGO, Nov. 5 (CP)—A major operation for the relief of an abdominal hernia was performed on a 3-hour-old baby boy at St. Siani hospital. The infant, born to Mrs. Morris Sutton, was in a serious condition when Dr. Siegfried Strauss was called upon to operate. The surgery was reported successful and mother and child are doing well today

NATIONAL PARTY TO REPLACE THE CONSERVATIVES MACDONALD'S AIM

LONDON, Nov. 6 (Monday), (CP) —The Daily Express today said Prime Minister Ramsay MacDonald contemplates creation of a "national party" to replace the present Conservative party in parliament.

The idea, the paper claimed, had the support of Sir John Simon's National Liberal group, National Laborites and many Conservatives who feel they owe their seats in the house to Liberal and Labor support at the last general election.

The Express drew attention to the fact the recent East Fulham byelection which brought Labor a striking victory was fought and lost on purely Conservatives lines, while National Labor, supported by Simon Liberals and Conservatives, retained Kilmarnock for the government.

If the government loses Skipton, Yorkshire West riding, tomorrow, the newspaper said, a crisis will come.

WIDEN SPHERE OF CHRISTIAN INFLUENCE URGES GRAHAM AT ST. PAUL'S 43RD ANNIVERSARY

Trinity and St. Pauls Hold Joint Services Sunday

How much better to widen the sphere of Christian influence, was the topic of Ven. Archdeacon Fred L. Graham in speaking at the joint services of St. Paul's and Trinity churches Sunday night at the 43rd anniversary service of St. Pauls church in Nelson. The joint choirs of the wto churches rendered special anthems, "Alpha and Omega" and "The Radiant Morn". Rev. W. C. Mawhinney also took part in the services.

An anniversary was not only an end but also a beginning declared Mr. Graham, in extending the good wishes of St. Saviour's church on St. Pauls' anniversary. He had chosen his text and topic only after much thought, he declared, and in taking it, he meant it to apply to all the Christian churches: "Ye shut up the Kingdom of Heaven against men for ye neither go in yourselves neither suffer ye them that are entering to go in".

"Why is it," questioned Mr. Graham, "that our Christianity does not make Christians of all around us?" In the widest sense the fault did not lie in the church but in the imperfections of ones in the church, and perhaps more than anything else in "a feeling of too well".

SOMETHING WRONG

The Pharisee had thanked God that he was *not as other men were*. He obeyed the strict letter of the law. He was scrupulous, earnest, complacent. Yet Jesus had told him he was neither entering the Kingdom *of Heaven or permitting others to* go in. So, as Christianity was not attracting more there must be something wrong with it, something wrong with adherents, they were not *only failing to glorify* God but were also dimming the light for others.

There were four main reasons why the religion of Christ was not advancing as it should. First, "the unreasonableness of our Christianity". Although the best intentions were meant, religion was apt to be a thing apart, set aside from the ordinary life. It was too often regarded as something removed beyond the confines of every-day life, something too complex for natural observance, or something which needed strange emotional attribution. But, averred Mr. Graham, Jesus was just himself, kindly, generous, true. Christ had been called a democrat, a communist, a prohibitionist, and even an anti-prohibitionist. Rather than any of these he was an aristocrat because he believed in the rule of the best. The way to, and the way of Christ was simple, he was the Son of Man and whatever was important to man was important to Him. Interfering and prying dogma must be taken from Christianity, also the sensational and artificial.

LACK OF CORRESPONDENCE

A second reason was the lack of correspondence between faith and *fact. The way facts and duties of* life were met was witness of what the Christianity of the individual meant. How did he behave in his social life? If he did not live up to his religion there was always the danger of his being a stumbling block to others, children might find the untempered actions of elders somewhat disconcerting and queer, and therefore a check on their way.

Lack of sympathy with the avocations of men was a third reason. Jesus found somet' ing common with all men, no matter how far their poles were apart. That was why everyone looked upon Him as a friend and brother. And Christianity's part was to find good in everyone, and then aid and help them.

And finally, declared Mr. Graham there had to be a loss of loftiness in Christianity. Perhaps this shortcoming was not so prevalent as in ages past. The fact that churches could combine and exchange felicitations was evidence that a closer harmony was being found. But much remained to be overcome. Intolerance *and perjudice had to be rooted out* and man had to learn to rise above circumstance. Prejudice could be held if against sin, but each one should be concerned more with ridding *himself* of sin than seeking to rid his neighbor of his. In outbursts of Christian zeal born of friendship, tolerance, joy and loyalty, and a readiness to follow Christ, lay the path of Christianity.

Help Kidneys

- *If poorly functioning Kidneys and* Bladder make you suffer from Getting Up Nights, Nervousness, Rheumatic Pains, Stiffness, Burning, Smarting, Itching, or Acidity try the guaranteed Doctor's Prescription Cystex (Siss-tex) —*Must fix you up or money* back. Only 75¢ at druggists.

Cystex

U R NEXT — 30½ BAKER ST.

DE LUXE BARBER SHOP
SKILLED OPERATORS AT YOUR SERVICE
Special Attention to Commercial Travellers and Tourists. Opp. Imperial Bank

Guide for Travellers

Nelson, B.C., Hotels

"Finest in the Interior"

Breakfast 25¢ to 60¢
Luncheon 35¢ to 50¢
Dinner 35¢ and 65¢
Phone 787

HUME HOTEL
Nelson, B.C. Free Bus Service George Benwell, Prop.
Rotary and Gyro Headquarters

HUME: F. Hessel, F. Laskey, H. Carter, F. Hughes, S. Saunders, G. Knight, A. Garland, C. Scott, A. Matheson, Vancouver; W. R. Lawrence, R. S. Fraser, C. A. Yule, Penticton; C. P. Heathcote, Shoreacres; J. H. McBain, O. Sibley, P. C. White, A. Anderson, Medicine Hat; C. E. Tedlock, V. Dolmage, city; W. L. Bell, A. Reid, Irma Rose, Spokane; Kathleen Hubert, L. Peacock, Calgary; Mrs. W. J. McLean, Slocan City; Mr. and Mrs. A. J. Levirs, Gray Creek; C. Brown, Winnipeg; H. Streight, J. C. Peterson, New Westminster.

The Savoy
"Where the Guest Is King"

Nelson's Newest and Finest Hotel.
Many Rooms With Private Baths or Showers.

J. A. KERR, Prop.
124 BAKER ST. PHONE 19

SAVOY: B. McKay, Procter; J. L. Saunders, J. Ballantyne, Nelson; F. Behan, P. Yebbe, Grand Forks; J. Pittolo, B. W. Dysart, Gordon Balfour, Al Smith, Jim Donaughy, James Zinio, Gordon Scott, James Wolf, Fred Clarke, Robert Smith, Trail; W. H. Hollinshead, G. L. Phillips, Winnipeg; J. E. Sperling, Blueberry Creek; C. R. Wilcox, R. N. Dickinson, Comox; L. O. Keefer, Spokane; Charles E. Bletsoe, Vancouver; A. Tinling, Seattle; Reuben Beurge, Nakusp; Mr. and Mrs. R. Marshall, Syringa Creek.

New Grand Hotel
P. L. KAPAK, Prop.
Weekly and Monthly Rates
Hot and Cold Water
Single 50c up Double $1.50 up
Rooms $10 a Month and Up

Madden Hotel
A Welcome Awaits You
JAS. E. MADDEN
Completely Remodelled
Hot and Cold Water
In the HEART of the City

Occidental Hotel
705 Vernon St. Phone 587 L
H. WASSICK
SPECIAL MONTHLY RATES
Good Comfortable Rooms
Miners' Headquarters

QUEEN'S HOTEL
A. LAPOINTE, Prop.
Rooms from 50c to $1.50 Monthly $10 and up.
Steam heated and hot and cold water in every room
603 Baker St. Phone 90

TRAIL, B. C.

NEW CROWN POINT HOTEL
European Plan
HEADQUARTERS
Commercial and Tourist Trade
Sample Rooms
COMMERCIAL RATES
Without Bath $1.50
With Bath ... $2.00 and $2.50.
TRAIL, B. C.
"A Palace in the Kootenays"

VANCOUVER, B. C.

Dufferin Hotel
VANCOUVER, B. C.
Bright Rooms — Central
Moderate Rates
A. Patterson, late of Coleman, Crow's Nest, Proprietor
900 Seymour St. Sey. 443

Visitors to Nelson
READ THE
NELSON DAILY NEWS
During your stay in Nelson

TRANSPORTATION—Freight & Passenger.

KEEP YOUR PARTY TOGETHER ON THE NEXT TRIP BY CHARTERING A GREYHOUND COACH

Comfortable, hot-water heated Greyhound Coaches, with skilful and careful drivers, are available for charter service at greatly reduced costs to clubs, lodges or athletic teams. By chartering a Greyhound Coach your party has its own individual driver going where and when you please. And you enjoy a substantial saving in your transportation. Any Greyhound agent will be pleased to give you complete details on this phase of Greyhound service.

Central Canadian Greyhound Lines, Ltd.
Nelson Depot, 205 Baker St. Phone 800

FREIGHT TRUCKS
Leave Nelson Twice Daily
6 a.m. and 10:30 a.m. Except Sunday.
Trail Phone 135 — **TRAIL LIVERY CO.** — Nelson Phone 35
M. H. McIVOR, Prop.

SAY PROVINCE NOW DEMOCRAT

"So British Columbia went Democrat!" American citizens at the international boundary chortled to A. T. Stephenson, deputy warden of the provincial jail here, when he met them Friday when putting Edward Faulner, who had just completed a term here for obtaining relief by false pretences, across the border under a deportation order from the immigration authorities. Faulner was at Waneta when arrested by the provincial police three months ago.

The American on-lookers opined that the Dominion would also shortly "go Democrat," and that then Americans and Canadians would get on famously in a Democratic harmony.

1500 More Jobless May Come to the Kootenay District

EDMONTON, Nov. 5 (CP).—Hope tentative arrangements made with Ottawa for transfer to the Kootenay, B.C., *area of at least 1500 single* unemployed would be immediately completed was expressed Saturday by A. A. MacKenzie, chairman of Albetra relief commission on his *return of labor and other Dominion* officials.

George Guinan on Way to Vancouver

PORTLAND, Ore., Nov. 5 (AP).—George Guinan, a brother of Texas Guinan, who died at Vancouver today, left here tonight by bus for Seattle after fog had forced cancellation of his passage on a northbound airplane. From Seattle, Guinan expects to proceed to Vancouver by boat.

VETERAN JAPANESE BOLSHEVIST, PASSES

MOSCOW, Nov. 5 (AP).—Sen Katayama, veteran Japanese Bolshevist, died today.

THEME SAINTS AND SINNERS

Saintliness Does Not Imply Imperfection Says Morrant

TRAIL, B.C., Nov. 5—"Saints and Sinners" was the theme of the morning sermon given by Rev. L. A. Morrant at St. Andrew's Anglican church, Sunday. The text being "confident of this very thing that He which hath begun a good work in you will perform it until the day of Jesus Christ," was taken from Phillipians, 1:6.

"All saints are sinners in their probation on earth. All sinners are not saints but may be. The period of this earthly life consists of a mixture of saints and sinners with a steady growth toward saintliness in the life that is guided by the Holy Spirit is sharing the life of God as a soul possession. The guided and sharing life is a life in relation to our contacts and associations of men. We are not only saints on earth but we are saints of God and mean to be. Of course this does not mean perfection. We shall have many confessions to make of failure but we shall get up and go on as becometh saints.

"Saintliness in this world implies not perfection but struggle and conquest, failure and success. So far as we know this is the only time of probation and it is practically necessary that the seed of sainthood should be sown here, through the lessons of guidance, confession, repentence and sharing. To share the life of God is to want to share it with your fellowmen. To be guided and to share this life will soon mean that it will come out in the conscious as well as exist in the subconscious world. The implication of the incarnation of Jesus is that it is vitally important that to attain to the estate of God, the seed must be sown here, or the gospel could have been left until we had shuffled off this mortal coil.

SINNER WITHOUT SAINTHOOD

"The sinner without elementary sainthood is outlawed so far as present revelations of saintliness represents our being savingly connected with Jesus Christ, but in this life is more than a probation in sinning sainthood. It is an education and discipline. Education and discipline in spiritual matters are the progressive work of grace and this work continues after death and between death and final judgment or sortation of character. There is no other conclusion to draw from the lesson of eleventh hour repentence and the eleventh hour sainthood, the beginning of the good work begun in us must be performed unto the day of Jesus Christ, the King of Saints. And so the beauty of 'all saints day' teaching is this: That one flash of response to grace in the life of probation and we qualify for the education and discipline of progressive grace after death. This does not mean *saintliness on easy terms* but rather adds to our responsibility for seeing that we are compassed about, says the writer of the Hebrews with so great a crowd of witnesses, 'The saints of God their conflict past.' Let us lay aside every weight and the sin which does so easily beset us and let us run with patience the race that is set before us looking unto Jesus, the author and finisher of our faith, as becometh saints."

Being the first Sunday in the month and congregational communion Sunday in the English church, celebration of holy communion was held at St. Andrew's at 6 and 8 in the morning with choral celebration and the sermon at 11. Children's service was held at 10 o'clock and evensong at 7:30 p.m.

Sacrament of holy baptism was celebrated at 4 o'clock at St. Andrew's and at 6:30 p.m. at East Trail with hymns and sermons in place of the regular evensong.

MORE ABOUT LIBERALS

(Continued From Page One)

mier-elect T. D. Pattullo would be called upon to take over the government of the province at November 15, residents of East Kootenay of all shades of political belief, have lost no time in launching a drive to assure the Kootenays of representation in the new Liberal cabinet, and in hurried contact with points in West Kootenay it has been found that section is in full sympathy with the fove.

F. M. MacPherson, member-elect for Cranbrook, is the unanimous choice for preferment, and the portfolio of public works will be pressed for.

From 1916 to 1928 the former Brewster-Oliver-MacLean Liberal governments favored the Kootenay for this portfolio, and Mr. Pattullo will be asked to continue the wise policy of his predecessors.

From the inception of Liberal government in 1916 until 1922, the post was held by the now Senator Dr. J. H. King, then member for Cranbrook, and from 1922 till 1928 the works minister was Hon. Dr. Sutherland of Revelstoke.

Mr. MacPherson has the essential qualifications for the portfolio. As head of the Hanson garage firm at Cranbrook he has travelled widely in the province and is intimately acquainted with highway matters.

Even as an indirect supervisor of public works matters he has shown real ability in the past five years, it being conceded on all hands that the roads in the Cranbrook constituency are quite the best in the southeastern British Columbia interior.

In Creston the move is being given wholehearted support by all interested and the backing of Frank Putnam, Liberal member for Nelson-Creston is looked for. It is understood that at least one other member in West Kootenay has expressed approval of Mr. MacPherson's choice, and at Fernie the move is enthusiastically received.

RICH STRIKE IN I.X.L. MINE

Discovery at Rossland Mine Will Run $20,000 to Ton in Gold

ROSSLAND, B.C., Nov. 5.—The I.X.L. Leasing syndicate, operating the famous old I.X.L. mine on O.K. mountain, just on the outskirts of Rossland to the west, uncovered what it is believed will be the richest vein of high grade ore struck in the I.X.L. since the discovery days.

Manager Ole Osing states the discovery will run approximately $20,000 in gold to the ton and has indication of holding out for some time. Some of this ore was shipped to the smelter at Trail Monday.

This famous mine has been giving up vast riches of late to the syndicate. It is owned by John L. Baker of Tacoma, Wash.—Rossland Miner.

OKANAGAN AND THE COAST SEA SERPENTS ECHO IN OLD LAND

Scotland and England Have Had Their Strange Fish

TRAIL, B.C., Nov. 5. —Evidently England has its huge fish and serpents in lakes in different parts of its territory as well as the Okanagan lake has its "Ogopogo" and the Pacific coast the huge serpent as recently reported seen in the vicinity of Victoria and Seattle.

In a recent issue of Pearson's Weekly, published in London, England, the following story appeared:

The great fish of Loch Ness has been seen again. Loch Ness is no less than nine hundred feet deep, but was never known to hold anything larger than salmon until about 50 years ago, when rumors were heard of an immense fish having been seen rolling on the surface.

At long intervals some 14 and 15 people have seen this fish, which they describe as being more than 30 feet in length. Porpoises can get into the loch through the Caledonian canal, but this creature is much larger than any porpoise.

MONSTER FISH

There are English lakes which have their monsters. One is the mere in the grounds of Combermere Abbey in Chesire. This lake was being dragged for coarse fish when suddenly the rows of big corks holding the net were violently dragged down and when the net was pulled up it was found to have a huge hole in it.

All efforts to catch this monster fish have failed, and no guess can be made as to what species it belongs. Pike have been known to grow to 50 pound weight, but this fish must have been at least treble that weight.

There was much excitement in Hamstead over a queer creature that was hooked in the Vale of Health pond in August, 1926. It was said to be four feet long and to have whiskers. In one of the reservoirs at Tring a monstrous whiskered fish was caught some years ago. This proved to be a mud fish, a survivor of several brought from America years ago by a member of the Rothschild family.

The most amazing monsters in any inland lake is the "Ogopogos" of the Okanagan lake in British Columbia. These appear to be a small edition of the sea serpent and have been frequently seen by residents on and near the lake.

Farm Employment at $5 Per Month Saskatchewan Plan

REGINA, Nov. 5 (CP).—Continuation of the plan whereby jobless men are placed on farms for the winter, the *government to pay the* men so engaged $5 a month has been adopted as part of the plan for the care of unemployment, Hon. J. A. Merkley, Saskatchewan minister of railways, labor and industries, announced Saturday. The farmer boards the men in return for their work.

Under that plan about 9000 were placed on farms last winter and about 8000 the winter before.

NATIONAL WOMEN'S PARTY SEEKS EQUAL RESULTS IN U.S.

WILMINGTON, Del., Nov. 5 (CP).—The National Women's party continued its biennial convention today after hearing exhortations Saturday to work for speedy enactment of a proposed "equal rights" amendment to the constitution.

"SIC(K) TRANSIT . . . ."
—Strube in the Daily Express.

BIRD CLUBS PLAY NELSON

Central Club Wins From Kaslo and Salmo

The Central badminton club was host to Kaslo and Salmo players Friday night, when, after an evening's fun of playing, all went to the Institute rooms and enjoyed a lunch and danced. Nelson players won out in the games but found plenty of opposition. The visitors, being new to the floor, were not as aggressive as they would have been on more familiar surroundings, though they were only nosed out at that. Nelson players won from Kaslo 10-6 and from Salmo, 13-3.

The game which attracted the most interest of the evening was the Grutchfield-Fair and Miller-Riesterer one. The former team, from Salmo, battled the whole way with the Nelson pair and went down fighting grimly.

Gordon Roynon, president of the Nelson club, in welcoming the visitors, thanked them for their fine cooperation during the evening which enabled the committee in charge to get complete so many matches. Now that a new party was in power, he declared, the *roads would likely be fixed up to* allow excellent travel between towns and permit many such affairs.

R. C. Bush in replying for Salmo, proved a most humorous speaker and thanked their hosts for the fine time. Mr. Fraser of Kaslo also voiced appreciation for the Kaslolites for an excellent time and hoped to have Nelson at Kaslo soon.

Assisting Mr. Roynon in handling the games were L. MacEachern and E. Nadeau. Those responsible for the entertainment afterwards were R. Hobson, P. German, Miss Lois Sheffield and Miss Q. German.

Games were as follows:

Central versus Kaslo with Central players mentioned first:

Ladies' doubles—

Miss M. Martin and Miss E. Chapman beat Miss Calvert and Miss M. Speirs 7-15, 15-4, 15-3.

Miss B. Beattie and Miss E. Crahan lost to Miss M. Speirs and Miss Smith 11-15, 12-15.

Miss J. Bush and Miss G. McLeod lost to Miss Smith and R. Exter, 15-11, 6-15, 7-15.

Miss L. Sheffield and Miss D. Coles lost to Miss Calvert and Miss Tinkess 5-15, 9-15.

Score: Kaslo 3, Nelson 1.

Men's doubles:

E. Nadeau and B. McFadden beat P. Robinson and Mr. Robson 15-10, 17-19, 15-11.

M. Morley and B. Monteleone beat P. Goodenough and Mr. Palmer 15-5, 15-17, 15-6.

F. Phillips and R. Bourque beat Mr. Fraser and F. S. Rouleau 15-3, 15-9.

R. Humble and T. Baker beat Mr. Palmer and Mr. Fraser 15-6, 15-6.

Score—Central 4, Kaslo 0.

Mixed doubles:

B. *McFadden and Miss M. Martin* beat P. Robinson and Miss Calvert 15-8, 15-11.

M. Morley and Miss Chapman beat Mr. Robson and Miss M. Spiers 11-15, 15-6, 15-6.

B. Monteleone and Miss E. Crahan beat P. Goodenough and Miss R. Exter 15-10, 15-9.

F. Phillips and Miss B. Beatty beat Mr. Palmer and Miss Calvert 15-18, 15-7, 15-5.

E. Nadeau and Miss G. McLeod lost to Mr. Fraser and Miss M. Spiers.

R. Bourque and Miss D. Coles lost to Mr. Palmer and Miss Smith 12-15, 16-18.

R. Humble and Miss J. Bush beat F. S. Rouleau and Miss R. Exter, 15-2, 17-14.

T. Baker and Miss L. Sheffield lost to Mr. Fraser and Miss Tinkess 9-15, 7-15.

Score—Central 5, Kaslo 3.

Total score—Nelson 10, Kaslo 6.

Central vs Salmo with Central players mentioned first:

Ladies' doubles:

Miss E. Watts and Miss E. Ogden lost to Mrs. W. Milburn and Miss P. Wade 13-15, 5-15.

Miss Q German and Miss H. Gould lost to Mrs. J. Fair and Mrs. A. Johns 15-18, 8-15.

Miss R. Sheffield and Miss M. Stubbs beat Mrs. Bush and Mrs. Johnstone 15-1, 15-3.

Miss R. Erickson and Miss M. Stubbs beat Mrs. Gray and Miss Burgess 15-6, 15-0.

Score—Salmo 2, Central 2.

Men's doubles:

R. Reisterer and C. Miller beat J. Fair and H. Grutchfield 17-14, 6-15, 15-6.

G. Roynon and R. Hobson beat W. Milburn and A. Johns 15-1, 15-7.

A. Mills and L. McEachern beat C. A. Cawley and A. C. Cawley 15-11, 18-13.

N. German and M. Varseveld beat R. C. Bush and W. Hearn 15-12, 15-10.

Score—Central 4, Salmo 0.

Mixed doubles:

C. Miller and E. Watts beat H. Grutchfield and Mrs. W. Milburn 15-3, 9-15, 15-11.

G. Roynon and Miss E. Ogden lost to J. Fair and Miss P. Wade 15-4, 7-15, 9-15.

R. Hobson and Miss H. Gould beat W. Milburn and Mrs. J. Fair 18-17, 15-9.

R. Reisterer and Miss M. Stubbs beat A. Johns and Mrs. Johns 15-5, 15-1.

L. McEachern and Miss Q. German beat C. A. Cawley and Mrs. R. C. Bush 15-9, 15-3.

A. Mills and Miss R. Sheffield beat A. C. Cawley and Mrs. Johnstone 15-5, 15-7.

M. Varseveld and Miss R. Erickson beat R. C. Bush and Miss Burgess 15-12, 15-10.

P. German and Miss R. Erickson beat W. Hearn and Miss Gray 12-15, 15-11, 15-12.

Score—Central 7, Salmo 1.

Total score—Nelson 13, Salmo 3.

British News Writer Back in London After Term in German Jail

LONDON, Nov. 5 (AP).—Noel Panter, British journalist, who was arrested and held in Munich several days before his release last week, arrived in London today and will go to the foreign office tomorrow to place the facts of his arrest and imprisonment before British officials.

HIDDEN GUN HITS HUNTER WHO DIES

"Spring Gun" Believed Set for Deer; Colville Man Arrested

COLVILLE, Wash., Nov. 5 (AP)—Shot in the leg by a "spring gun," Lester Dailey, 40, a hunter, died at a *hospital here Saturday.*

Dailey and a companion were crossing the Rufus Martin farm near here early Thursday night when his leg struck a taut wire attached to the hidden weapon, a shotgun. The leg was shattered. It was amputated yesterday.

Arrested on a charge of "setting a spring gun," a felony in this state, Martin denied knowledge of it. Sheriff Dick Bone said he assumed the weapon had been set for deer.

UNDERGROUND WORK STARTS ON EUPHRATES

Graves Reports 1200 Feet of Tunnel in Ore

SPOKANE, Wash., Nov. 5.—After two months of surface work of its Euphrates group, south of Nelson, B.C., the Spokane-Idaho Copper company has turned to the underground for development and production. It will drift on the LT vein to a junction of that vein and the Lost Cabin vein, 700 feet ahead by engineering determinations.

"The LT has been in ore for the length of the tunnel which is 1200 feet," said Jay P. Graves, president yesterday. "There is ore at the face. The tunnel is the main outlet of the mine. In the tunnel, five stopes have been started. As development progresses, some of them will be mined to aid in defraying the costs.

EXPECTS RICH SHOOTS

"The Lost Cabin is referred to as 'a big low grade body.' It is 30 feet wide at one place and averages eight feet. Its grade is not so low, being an ounce and a half of gold to the ton in one of the openings, so we anticipate the disclosure of some rich shoots in it.

"Particularly do we expect to find interesting conditions at the junction. There, the vertical depth is *700 feet and the backs on the pitch* of the vein 210 feet greater. At the junction we should have large shoots and ore of good grades. Three known veins have been opened in the Euphrates which has extensive surface workings.

"In the last two months, all corner stakes of the property have been surveyed and tied in with the surface workings and the 1200-foot tunnel, thereby establishing the pitch and trend of the veins and a comprehensive working plan.

Bridges have been built wide enough and strong enough to support trucks and tractors, and next summer we expect to make them as wide as a road. The flume, pipe line, compressors, buildings and carhouse have been repaired."

President Graves said that the second level of the Midas, the Mountain gold property of the Spokane-Idaho company, was looking good, going north. He said a stope would probably be going in the next two weeks and if successful it would enable the company to push the mill feed up to 50 tons a day, which, there might be assurance, would be done with gold at $32 an ounce.

$16,000 NET MISSED

"*If the Spokane-Idaho had been* paid for the Midas gold at the rate of $30 an ounce since the mill was started in April there would have been an excess of $16,000 net over what we have received from the small production," said Mr. Graves.

B. N. Sharp has been appointed general superintendent of the Euphrates. Until recently he managed propertie of the Daly estate for former Ambassador Girard.

ROSSLAND WILL ENTER TEAM IN HOCKEY LEAGUE

West Kootenay Circuit Will Have Three Teams

GOLDEN CITY BOYS ASSURED BACKING

Five Nelson Players Are Already in Nelson

Rossland will make the third team in the West Kootenay hockey league this winter it was decided at Rossland Friday night when the Rossland club met and organized. Trail and Nelson will be the other two teams. As yet it is unknown what Rossland will trot out on the ice but the team has been promised financial support sufficient to put the club on its feet.

Trail will have few changes to make in its lineup, but the Nelson team is a dark horse at present. Several men are already here from outside points seeking a berth on the team, and there are three or four more to arrive. Besides that there are former Nelson seniors who are not going to stand by to allow newcomers without first putting up a fight.

The Nelson seniors, now known as the Red Wings began their training Sunday morning at the Recreation grounds with a rugby ball.

Peter Paul, Bill McKay, Clare King, Gerald Thompson and Leonard Wade are already settled here and aching for a sheet of ice.

Atheism and C.C.F. Topic Trail Sermon

Rev. St. Denis Asks for a Call to Faith

TRAIL, B.C., Nov. 4.—In his sermon at the morning service held Sunday at the First Presbyterian, Rev. F. G. St. Denis gave a study of the life of the prophet Elisha, comparing him with the prophet Elijah. The junior choir was in attendance at the morning service.

At the evening service, Mr. St. Denis referred to the present talk and information given through the press regarding atheism and the C.C.F. In view of the present apparent irreligion and atheism he made an appeal on the part of professed Christians, a call to faith, prayer and reconstruction.

GROWING DEAF WITH HEAD NOISES? TRY THIS

If you are growing hard of hearing and fear Catarrhal Deafness or if you have roaring, rumbling, hissing noises in your ears go to your druggist and get 1 ounce of Parmint (double strength), and add to it ¼ pint of hot water and a little granulated sugar. Take 1 tablespoonful four times a day.

This will often bring quick relief from the distressing head noises. Clogged nostrils should open, breathing become easy and the mucus stop dropping into the throat. It is easy to prepare, costs little and is pleasant to take. Anyone who is threatened with Catarrhal Deafness or who has head noises should give this prescription a trial.

Canmore Briquettes
The Guaranteed Fuel

Lack of smoke, soot and ashes, hot, even burning and the minimum of attention to your furnace are not the only advantages given by Canmore briquettes. They cost less to burn.

TRY CANMORE BRIQUETTES TODAY

Sold Only By
West Transfer Co.
Phone 33

DID YOU KNOW?

We have the classiest Dry Goods and Ready-to-Wear store possible to have. So many people remarked, a real up-to-date city store—so light too!

SATURDAY WAS OUR BUSIEST DAY in 6 months. We appreciate our customers following us to our new location. Low rent will allow us to give greater values.

1st QUALITY HOSE ONLY

ALLEN-A all wool cashmere Hose—
Our opening special, pair 29c
Allen-A pure silk Dancing Chiffon, dull, cradle foot, very sheer, pair $1.25 and 79c
Allen-A Service Elastic lock stitch, non-run guarantee, cradle foot, pure silk 1st quality. All full fashioned. Pair 79c

LADIES' REAL FUR TRIM COATS
All Wool cloths. Interlined. Blacks, Navy, Browns. Everyone state these are the best they ever saw for the money. We shall have another shipment in this week. Only $12.95

RAMSDEN'S
PHONE 270 NELSON, B.C.

BURDOCK BLOOD BITTERS

Painful Boils Cause Much Misery

Anyone who has suffered from boils knows how sick and miserable they make you feel.

Boils are caused by bad blood, but when the blood is purified, cleansed and vitalized by Burdock Blood Bitters the boils will quickly disappear, your misery is at an end, your health and strength come back again, and the skin becomes clear, smooth and free from eruptions.

For sale at drug and general stores; put up for the past 55 years by The T. Milburn Co., Limited, Toronto, Ont.

ON THE AIR TONIGHT

CANADIAN RADIO COMMISSION NETWORK

CJCJ CJCA CHWK CFQC CKY CFAC
690 730 780 830 910 930
CKCK CFCN CRCV CKOV CFJC
1010 1030 1100 1200 1310

6:00 Hour of Gaity and Romance
7:30 Canadian Press News
7:35 Luigi Romanelli's Orch.
8:00 Musical Cavalcade fr. Edmon.
9:00 Heart Songs by Colin Ashdown
9:15 German Band, Moose Jaw
9:30 Moonlight on the River, Jack Dale, tenor; Al. Smith, piano; from Regina

NBC-KGO NETWORK

KHQ KGW KFI KGD KOMO KJR
590 620 640 790 920 970

6:00 Eileen Piggott, soprano
6:15 Chester Rowell
6:30 Just Around the Corner
7:00 Contented Program
7:30 Demi-Tasse Revue, Ernie Smith's Orch.
8:00 Amos 'n' Andy, blackface com.
8:15 The Philistine, Dr. S. C. Maker (QGO, KFI)
8:15 The Poet Prince
8:30 Stars of the West
9:00 Side Show
9:30 Floyd Gibbons
9:45 Fun That's Contagious, Tim and Irene, Knickerbockers and piano duo
10:00 News Flashes
10:15 Melody Mixers, Beban's Orch.
11:00 Tom Coakley's Orch. (KGO only)
11:00 Orch. (KPO to Net.)
11:30 Arion Instrumental Trio
11:30 Organ Concert (KGO only)

CBS-DON LEE NETWORKS

KVI KFRC KOIN KSL KOL
570 610 940 1130 1270

6:00 H Bar O Rangers (Don Lee)
6:00 Evening in Paris (KSL)
6:15 Kate Smith, Swanee Music
6:30 The Big Show, Gertrude Niesen Lulu McConnell, Jones' Orch.
7:00 Wayne King's Orch. (KSL)
7:30 NRA Speaker from N.Y.
7:45 Myrt and Marge fr. Chicago
8:00 he Show, (Don Lee)
9:00 Blue Monday Jamboree (D.L.)
10:00 Earl Dancer's 14 Harlem Gent (D.L.)
11:30 Red Stanley's Orch. (D.L.)

600 k CJOR 500 m
VANCOUVER 500 w

6:00 Balladier
6:15 Musical Program
6:45 News Broadcast
7:05 Investment Counsel
7:30 Melodies

1100 k CRCV 272.7 m
VANCOUVER 500 w

7:00 Symphonic Extracts, Rec.
8:30 News Bulletins
8:45 Agricultural Talk
1:00 Vancouver Air Theatre
10:30 The Venetians

680 k KPO 441 m
SAN FRANCISCO 50,00 w

6:00 Organ Concert
6:30 Safety First
6:45 Black and Blue
7:00 So. Harmony Four
7:15 Tarzan of the Apes
7:30 Political Talks
8:00 Edna Fischer, piano
8:15 Red Davis, E. T.
8:30 Southern Symphonies
9:00 Marvelous Melodies
9:15 NBC Drama Hour
9:45 Pacific Serenaders
1:30 Piano Pictures
11:30 Arion Trio
11:00 Orch.
11:30 Arion Trio

970 k KJR 309.1 m
SEATTLE 5000 w

7:00 Moment Musicale
7:15 Tarzan, E. T.
7:30 Musical Favorites
8:00 Major, Minor Moods
8:15 Olympic Male Chorus
8:30 Muted Strings
8:45 Frank Watanabe, E. T.
9:00 Lullaby Land
9:15 Glen and Ruby
9:45 Viennese Vagabonds

1050 k KNX 285.5 m
HOLLYWOOD 25,000 w

6:00 News Service
6:15 Singing Guardsmen
6:30 King Cowboy
6:45 Marion Mansfield
7:00 Frank Watanabe
7:15 Black and Blue, E.T
7:30 Red Davis' Orch.
7:45 Ed McConnell, E. T.
8:00 Count of Monte Cristo
8:15 Piano and Violin
9:00 News Service
9:15 Charlie Hamp
9:45 Orch.

• • A GENIUS • •

DR. R. V. Pierce, whose picture appears here, was a profound student of the medicinal qualities of Nature's remedies—roots and herbs. For over fifty years Dr. Pierce's Golden Medical Discovery has been sold in the drug stores of Canada. If you wish to have pure blood, and a clear skin, free from pimples or annoying eruptions, try this "Discovery". It enriches the blood, aids digestion, acts as a tonic, corrects stomach disorders.

If you want free medical advice, write to Dr. Pierce's Clinic in Buffalo, N. Y.

"Adam and Fallen Man" Subject in Scientist Church

"Adam and Fallen Man" was the subject of the Lesson-Sermon which was read in First Church of Christ, Scientist, on Sunday, November 5.

Among the citations which comprised the Lesson-Sermon was the following from the Bible: "And God said, Let us make man in our image, after our likeness:" (Genesis 1: 26).

The Lesson-Sermon also included the following passage from the Christian Science textbook, "Science and Health with Key to the Scriptures" by Mary Baker Eddy: "The great truth in the Science of being, that the real man was, is, and ever shall be perfect, is incontrovertible; for if man is the image, reflection, of God, he is neither inverted nor subverted, but upright and Godlike" (p. 200).

BARRETT LANDS FINE RAINBOW

One of the finest rainbow trout hooked in the Arm near Nelson this season was that brought in from Five-mile Friday by Charles Barrett. The fish weighed six and a quarter pounds dressed and was in splendid condition.

OPEN DRIVE CHEER FUND

Canvassers to Start Soon; to Hold Tag Day

Machinery to collect funds with which to care for the needs of the city's indigents not touched by unemployment relief, and with which to spread a little cheer at Christmas time, is to be set in motion at once. At a meeting of the Nelson Welfare association attended by representatives of various organizations, Mayor S. H. Smythe, R. D. Barnes, J. Draper and Rev. W. C. Mawhinney were chosen to select canvassing teams. These teams will go over the business section. Some time this month the I. O. D. E. will sponsor a tag day in aid of the fund and each organization in the city will be given an opportunity to assist through entertainments or donations. As the need is greater than ever before the objective is $4000.

Douglas G. Chamberlain, president of the Nelson teachers' association, who with Miss Bothwick represented that body, presented a plan proposed by the teachers. At a teachers meeting held Friday a resolution was unanimously passed asking that for a period of four months, beginning with November, the teachers contribute to a teachers' welfare fund. Such a fund would be part of the general city welfare fund but would be administered by the school nurse in cooperation with representation from each school staff. Mr. Chamberlain pointed out that Miss K. Gordon, school health nurse, and the teachers were in close touch with the needs of the children and could be of great assistance. He also pointed out that a similar plan was in operation in Vancouver city, Okanagan and Vancouver Island centres.

R. D. Barnes, Rev. W. C. Mawhinney, president Bamford and others were of the belief that it would cause an overlapping and it was suggested that the fund be administered by the organization, and that needy cases be brought to the attention of the executive by Miss Gordon, who would act on the inspection committee and by the teachers. Mr. Chamberlain stated that he believed the teachers would be agreeable to the proposal on the condition that the teachers' contributions be earmarked for school cases, particularly cases where pupils were in need of glasses, clothing and medical attention. Medical attention was as vital as the welfare work, he said.

Mr. Wasson declared that medical care did not come under the work of the organization. If the organization earmarked donations for such purposes other organizations would demand funds earmarked for their work. It was finally decided to refer the committee back to the teachers' body and Mr. Wasson was appointed to discuss the situation with the teachers.

MISS RENE KERR TO VISIT ENGLAND

LONGBEACH, B. C., Nov. 5 — Nov. 1 was the patronal festival of the Church of All Saints, Longbeach, the occasion was celebrated by a service of Holy Communion at which Ven. Archdeacon Fred H. Graham officiated

Mrs. G. D. Rutherglen has been spending a long week-end with Mrs. Friday Dr. Norrington will pay Norrington at Crescent Bay, and on a return visit spending a few days with Mrs. Rutherglen at her ranch.

Miss Rene Kerr is making arrangements for an extended visit to England.

The French Premier to Have His "Chequers"

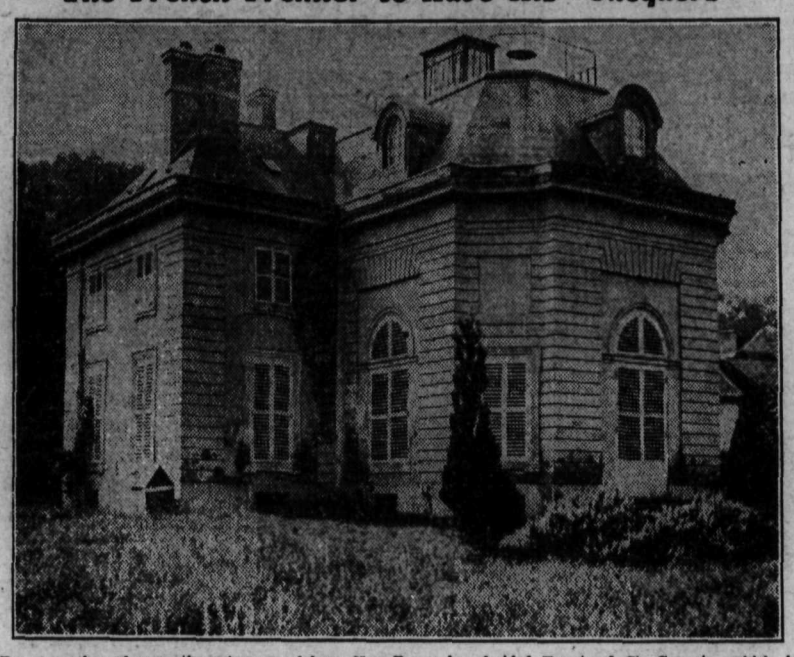

For a number of years the prime minister of Great Britain has had a country residence, not many miles from the heart of London, called "Chequers," where he can go for the week-end and rest from his strenuous labors. Now France has decided her prime ministers shall have a similar retreat. Above we see a picture of the Pavilion de la Muette, an eighteenth century hunting lodge situated in the middle of the Forest of St. Germain, which has been put at the disposal of the French premier. It will be redecorated and furnished within the next few months.

STAR OF EARTH

By Octavus Roy Cohen

Jim Hanvey sprawled on the bed, mentally and physically tired. He stared without particular interest at the trim figure of Dave Robbins which was silhouetted against the window.

Dave stared moodily down into Hollywood Boulevard. He was not a little depressed. The publication of Bergdorf's statement had made matters more difficult for him at headquarters. There were even threats that he might be superseded by another man.

He and Jim sought sanctuary in the latter's room at the Talbot. For hours they had discussed the case from every conceivable angle; and the more they talked the more apparent it became that they were making little progress.

A half dozen times Robbins had declared bitterly that nothing short of a miracle could save his face. And the sixth time he made that remark the miracle rapped on the door.

Reluctantly, Dave answered the summons, suspecting a reporter. But the person who stood uncertainly on the threshold was obviously not that. He was about five feet, eight inches in height and far from prepossessing. Instinctively Dave recognized that he should be invited to enter, and accordingly he stood aside. The door closed behind their strange visitor.

The man was definitely pugnacious in appearance: broad of shoulder, deep of chest and square of jaw. Two ears had been mistreated to the point where their condition is known to the cognoscenti as "cauliflowered." There were long, thin scars over both eyebrows; the nose was flat and ugly; the lips gave evidence of battering.

He was dressed in a cheap, ready-made suit of brown which clung too tightly to his muscular frame. His bright yellow shoes pointed skyward at the toes, and he twirled a brown derby in his massive paws. Hanvey politely struggled to a sitting posture, and the newcomer stared at the stout apparition with some trepidation.

"I want to see Mr. Hanvey," he said slowly.

"I'm Hanvey."

"No kiddin'?"

Jim chuckled. "Tell him, Dave."

"That's Hanvey, all right." Robbins was too gloomy for a jest at the moment. "I'm Dave Robbins. Detective-sergeant. What did you want to see us about?

The man's beady eyes darted around the room. His words came in a hoarse whisper. "This Wilson case."

"Sit down." Dave shoved a chair forward." Smoke?"

The man inspected his brown derby for a few moments, then placed it carefully on the dresser. "My name is Kanzler," he said at length, "Bob Kanzler."

Jim slapped one hand against a fat thigh.

"I knew it!" he exclaimed. "I saw you fight Lefty Davis in Madison Square Garden eleven years ago. What a battle!"

The scarred face of the pugilist flushed with pleasure.

"He sure trimmed me that night."

"Sure," agreed Jim with enthusiasm, "but you almost stopped him in the eighth. It was a right to the jaw and a left hook to the stomach."

"Yeh," mourned Kanzler, "and he was done for. But he yelled foul and they stopped the bout long enough for the doctors to look him over. By that time he was breathing easy again."

"I saw you fight Snapper Crowley, too," said Jim, "at the old Pioneer A. C."

But how could you remember me this long?"

Jim was beaming. "Anybody who ever saw you fight couldn't forget. Action: that's what you gave 'em."

"Gave is right! They changed me soft."

Dave Robbins was not particularly pleased. The visit seemed to have degenerated into an orgy of fistic reminiscence, and Dave was impatient...yet instinct caused him to remain silent. Hanvey had his methods; slightly circuitous, perhaps, but somehow effective. And there wasn't any question of the fact that already the ponderous detective had won the confidence of their strange visitor.

For perhaps ten minutes Kanzler and Hanvey discussed the grand old days of pugilism, with particular reference to Kanzler's outstanding battles. Robbins gathered that this man had once rated near the top of the middleweight ranks, and that he had earned—and since lost—considerable money. He was astounded by Hanvey's intimate knowledge of matters pugilistic.

After what seemer an eternity—Jim casually mentioned the object of Kanzler's visit. The man's face lost some of its radiance, and he became cautious.

"They tell me you're a square-shooter, Hanvey."

"I try to be."

Kanzler glanced at Robbins: "And this bird?"

"Okay."

Kanzler seemed uncertain where to begin. And then: "I was readin' the papers this evenin'," he started slowly, "about the Wilson killin'."

"What part of it?"

"What this gimmick Bergdorf was saying."

"I see . . ."

Kanzler's eyes narrowed to slits. "Will you answer me one question straight, Hanvey?"

"Sure."

"This stuff Bergdorf spilled: Is that liable to get Iris Randall in bad?"

Jim inclined his head. "It rather looks that way."

"How bad?"

"That depends, Kanzler, on how much of what he said was true. And I'm telling you frankly that it isn't going to be easy to prove that his story wasn't correct."

"I suppose that's what he figured, wasn't it?"

"Perhaps. And perhaps his story really is true."

The face of the ex-fighter grew vicious.

"Bergdorf lied!"

"What makes you think that?"

"I don't think. I know!"

Kanzler's vehemence had effected a startling—and characteristic—change in the demeanor of the two detectives. Robbins was keen, alert, bright-eyed: Hanvey abyamally lethargic and indifferent. Robbins sidled into a corner where his own excitement might not disturb the fighter. He had a profound hunch that Hanvey's placidity would accomplish more with this man than his own keenness could ever do.

"I don't see," drawled Hanvey, "how you can know anything definite about Bergdorf's story unless you were there."

"I was!"

(To be continued.)

Actual Blood Tests *Prove* It Revitalizes

The efficiency of Dr. Williams' Pink Pills in the treatment of run-down conditions is now a matter of absolute, scientific proof. The records of a reputable physician who recently made actual monthly blood tests on eleven below-par patients under treatment with this remedy prove beyond question that it restores energy, vigor and every-day health.

As their first blood tests showed, these fagged-out patients were deficient in haemoglobin and red blood corpuscles. It is the haemoglobin—carried thoughout the blood stream by the red corpuscles—that distributes oxygen from the lungs and nutriment from the digestive organs to build body cells and clear the system of poisons. Therefore the restorative value of any medicinal preparation depends directly upon its power to increase haemoglobin.

After one month's treatment of Dr. Williams' Pink Pills "blood-tested" patients showed remarkable increases in haemoglobin and red corpuscles, and they felt and looked much stronger and more energetic. Their health was once more normal.

You can experience equally good results. Try a month's treatment and watch your improvement. Pale, thin-blooded children and young women, quite as much as adults, need this tested remedy. Obtainable at your drug store—50 cents a package.

HON. R. R. BRUCE IS IN SHROPSHIRE

INVERMERE, B.C., Nov. 5 — R. Randolph Bruce and Mrs. Bruce are visiting Mr. Bruce's brother, Col. A. Bruce, a Whitchurch, Salop, England, and expect to go to Scotland in November.

Returns to Crawford Bay From Hospital

CRAWFORD BAY, B. C. Nov. 5 — Mrs. Harper and infant son have returned from Oreston hospital.

R. Bayliss spent a few days in Nelson.

Six States Vote on Repeal Matter in U. S., Tuesday

The prohibition repeal campaign in the six states that are voting on Tuesday took an old fashioned fervency last night with both prohibitionists and repealists battling hard.

Thirty-three states have already voted ratification. Three are needed to strike the eighteenth amendment from the constitution.

Voting Tuesday will be in Ohio, Pennsylvania, Kentucky, Utah and North and South Carolina.

Administration chieftans expressed confidence that the repeal would be ratified but did not relax their efforts.

CATSUP AND WINE SPELL JAIL TERM

Taking alternate drinks of catsup, meat sauce, and wine, from bottles which he flourished, James O'Neill harangued a crowd on Baker street Friday afternoon on current political developments. Pleading guilty Saturday morning in police court to a charge of being intoxicated in a public place, O'Neill was fined $25 by Magistrate William Brown, with the alternative of a two months' term in jail.

"Why not make it six months?" O'Neill asked persuasively. The magistrate stood pat on two months, though admitting that the accused by using his opportunities might arrive at the result desired.

SKIPPER ROVES

Capt. James McDonald left by Saturday's train for the coast, for a week's stay.

RETAIL BUSINESS ON THE UPTREND

WINNIPEG, Nov. 5 (CP).—An appreciable pickup in retail business, particularly in seasonal lines due to the advent of colder weather is noted in the weekly trade report of the Canadian Credit Men's association issued here today.

Many points report an improvement in retail trade, while wholesale business generally is fair to good. On the east coast textile mills are still busy and lumbering activities are greater than for some time past.

Collections are reported fair from most centers, though some difficulty is encountered at some points in realizing on old accounts.

Work Progresses on Fairview Hill

Run and Hill Are Smoothed; Start Fill

Work on the Fairview ski hill is now shaping up well and to date the landing hill has been smoothed off and the runway through the orchard at the foot of the hill made ready for the snow. Sunday work was started on the big hollow at the foot of the landing hill. Considerable work is necessary to fill in the big depression and the club is looking forward to more help than it has received in the past. So far the work is being done only by three or four members.

After the big hollow is filled in all that remains is the construction of the take-off and scaffold at the top of the runway.

EXCLUSIVE DESIGNS — — LOWEST PRICES

Greeting Cards.....

ARE SYMBOLS OF FRIENDSHIP AND ARE CHERISHED BY ALL

There is no question that everyone wants to adhere to the old established custom, handed down to us from generation to generation, of remembering our relatives and friends at Christmas time. What is more appropriate than a nicely designed Greeting Card. We have the largest range of cards in the Interior of British Columbia to select from, and the prices are absolutely rock-bottom.

We personally would like you to call and inspect our samples and compare them with any outside competitive firms. We buy and sell in TWO DOZEN LOTS—it gives the purchaser an exclusive card which cannot be duplicated.

24 CARDS PRINTED WITH YOUR NAME AND ADDRESS

$2.00, $2.25, $2.50, $3.00 up to $4.00

Nelson Daily News Job Dept.

BAKER STREET, NELSON, B. C.

REMEMBER YOUR FRIENDS AT CHRISTMAS

Hudson's Bay Company.

INCORPORATED 2ND MAY 1670

Values in New Merchandise

TUESDAY

Men's Wool Windbreakers

ZIPPER FRONT

Men's heavy wool windbreakers with zipper front, adjustable side belts and slash pockets. An ideal garment for work or sports wear in the colder weather.

EACH $3.95

WORK PANTS

Men's all wool pants, strongly made with belt loops and cuffs or plain bottoms. Sizes 32 to 40. $3.95

BOYS' WOOL GOLF HOSE

Medium weight and made from soft durable yarns. Turned down cuff. Sizes 7½ to 10. ..... 49¢

Women's Fashion Shoes

Made from selected materials in black or brown kid or calfskin ties, pump or strap. Featuring new fall designs. Built over combination lasts with flexible soles, Cuban or spike heels. Fitting A to D. PRICED $5.00

"WHISPER" CREPE HOSE

The finest Crepe hose on the market. Sheerer than sheer, and free from shadows or rings. 12 new winter shades just to hand. Sizes 8½ to 10½. PAIR $1.50

Satin Scarves

There is nothing newer than rich satin for the Fall Scarf. Batik prints in gay or subdued tones. In Ascot or longer style. Each $1.49

LISLE HOSIERY "SPECIAL"

400 pairs Women's Lisle Hose in new fall colorings. Splendid value for home wear. Sizes 8½ to 10. Pair ..... 19¢

NEW DOWN COMFORTERS

The finest quilt value in the West. Well filled comforters covered with high quality English roman sateen, with contrast panels in blue, orchid, green, black or gold. Full 66x72 size. A very handsome quilt. EACH $7.95

WHITE SHEETS

Wabasso sheets in splendid household quality. Pure bleach and closely woven. Sizes 72x90. SPECIAL, EACH $1.19

Christmas Cards

A little early perhaps, but this exceptional value may not be procurable later on. 21 artistic cards of various sizes and styles including hand-painted panels. All in an attractive gift box. Special price, per set.... 49¢
Cellophane wrapped, 12 for ..... 25¢
Cellophane wrapped, 6 for ..... 15¢

NEW IMPORTED HANDKERCHIEFS

Pure linen Hankies in 12-inch size. White with sporty border in solid colors of blue, green, gold, orchid and rose. EXTRA FINE VALUE. EACH ..... 15¢

WOMEN'S and MISSES' SKIRTS

$1.95, $2.95 and $3.95

Well tailored skirts of novelty woollens in tweeds, checks or plain colors. Made with knife or box pleats also flared styles. Many finished with large fancy buttons. Shades are green, wine, brick, navy, tan and black.

COATS FOR THE WEE TOTS

$2.95, $3.95 and $4.95

Cunning little coats of cozy velvafur, lamsdown and chinchilla cloth. Warmly lined. Colors come in camel and white, also a few navy chinchillas with red flannel linings. Sizes 1 to 4 years.

MONDAY and TUESDAY

GROCETERIA

ASSORTED CREAM SANDWICH BISCUITS— Per lb. ..... 23¢
ROBINSON WHOLE MIXED PEEL—Lb. .. 23¢
AYLMER TOMATO or VEGETABLE SOUP— Per tin ..... 9¢
LIBBY'S KETCHUP— 12-oz. bottle ..... 17¢
NABOB CHICKEN HADDIE—1's. Tin .... 18¢
C & B TOMATO JUICE—2 tins ..... 17¢

Service Grocery

SODA BISCUITS— 44-oz. box ..... 35¢
INSTO HAND CLEANER—Per tin .. 29¢
CHRISTIE'S GINGER SNAPS—Per lb. ..... 17¢
GOODE'S PURE B.C. HONEY—4-lb. tin .... 69¢
FORT GARRY TEA or COFFEE—Per lb.... 50¢
GRAPE FRUIT— 3 for ..... 25¢
BIRK'S CREAMED MUSHROOMS—1s; tin 23¢

The Nelson Daily News

"Interior of British Columbia's Family Newspaper"

ALL THE NEWS WHILE IT IS NEWS

Published every morning except Sunday by THE NEWS PUBLISHING COMPANY, LIMITED, 216 Baker Street, Nelson, B.C. Member of CANADIAN PRESS Leased Wire Service.

ADVERTISING RATES ON APPLICATION

Or rate cards may be seen at the office of any Advertising Agency recognized by the CANADIAN DAILY NEWSPAPERS ASSOCIATION, INC., of which the Nelson Daily News is a member.

SUBSCRIPTION RATES

By mail (country), per month	$ .60
Per year	6.00
By mail (city), per year	13.00
Outside Canada, per month	.75
Per year	7.50
Delivered (city by carrier), per week	.25
Per year	13.00

Payable in advance.

Member Audit Bureau of Circulations.

MONDAY, NOVEMBER 6, 1933.

Christmas Cheer and Eye-Glasses

Need for Christmas cheer in Nelson and district will this year be at least as great as last year, and it may be greater. The committee which is giving its time to the work of organizing the collection of the fund and the distribution of Christmas Cheer is therefore well advised in its decision to begin work early.

The committee followed the correct course in refusing to approve of the proposal of the school teachers, which was apparently made through lack of knowledge of the purpose of the fund and its history. With commendable generosity the school teachers of the city have decided to make donations to the fund out of their salaries. They made a similar donation last year.

But, in announcing the decision to make a donation to the Christmas Cheer fund they proposed that the money should be given on condition that it should be expended through the very efficient school nurse, Miss Gordon, on such undertakings as providing eye-glasses for needy children, for removal of adenoids and so on.

No one will disapprove of the idea of providing funds for such purposes. If provision could be made for purchasing eye-glasses for children who need them, for medicine, for medical or surgical attention and so on it would be a splendid thing, though actually the doctors have always been generous in helping out the needy without exacting payment, so generous that many doctors in Canada today are finding it difficult to make both ends meet, and governments have given consideration to the working of some plan under which doctors who attend the needy would receive some payment for the work.

But such matters have nothing to do with the Christmas Cheer fund, which was originated and is being carried on for the simple and meritorious purpose of enabling those who have a few dollars to spare to assist in seeing that the homes of the needy are well supplied with such edibles as go to make Christmas season cheery. Eye-glasses hardly come in the category of Christmas Cheer.

If the idea of the school teachers were carried out and donations from individuals or organizations were earmarked for special purposes an impossible situation would be created. The Rotarians who are interested in crippled children's work might insist that their donation was expended on crippled children. The Daughters of the Empire might insist on their donation being expended on milk, the Women's institute on the hospital. It would be reduction to an absurdity, ending in the destruction of the Christmas Cheer fund, which is one of the most valuable and essential of Nelson's community enterprises.

The teachers would be well advised to accept the advice of the experienced members of the committee, make their donations without trying to tie strings around it, and then, if they feel they can do so, deal with the matter of eye-glasses and so on in a different manner.

Careless Driving in Nelson

It was only a mongrel dog which lay in its last agonies in the gutter near the corner of Ward and Baker streets Saturday, after having been fatally hurt by a hit and run driver but some child was grieving for that dog Saturday night.

And, judging from sentiments expressed by the crowd if a child had been in the place of the dog it might well have been the victim.

There is far too much careless driving on the streets of Nelson, most of it perhaps not careless enough to justify summonses to the police court, but careless enough to create fear of serious accidents.

A car can be driven too fast without exceeding the speed limit; it depends upon the surrounding conditions.

More attention should be given to start, stop and turn signals by drivers. Many seem to forget that the law calls for an arm signal when pulling out from a curb, when stopping, or when turning.

Then there is double-parking, dangerous at any point and particularly dangerous when near the corner of Baker and Ward. Only luck prevented an accident near this point Saturday. A car with a license not British Columbian went gaily past the stop sign coming up Ward, a car was double parked near the south-west corner of Baker and Ward, a third car was nearly a victim. Good driving alone saved the third car from being caught between the two others.

Chief of Police Alex Stewart yesterday issued a warning that while the police were not anxious to be constantly bringing automobile drivers into the police court, carelessness in driving and even minor infractions of the law would be looked on more seriously in future, because even a minor violation of traffic might produce the worst of accidents.

"Between You and Me"

By J.B.C.

Over in Europe they have their peace pacts, their league of nations, the Geneva conferences, this commission and that commission and the nations are just aching to get at one another. They should settle their differences as have several of the younger element on the Cedar street end of Baker street. A member of the staff picked the following out of the mud Sunday afternoon after the rugby game. Apparently the youngsters have been at war and had solemnly sworn they would not fight. Anyway, here's the declaration.

"We hereby agree not to fight any more from this day on, May 9, 1933. We will be friends."

"Signed— Wa... Nisbet, George Russel, John Geoffrey Holland, Dalton Boomer, Billie Holland (8 years of age), James West, Ian Currie, Pat George."

"An interested spectator B. Taylor."

• • •

I wonder how that Baker and Cedar street pact has worked out. Hope some of the boys have not rearmed. I would like to attend their next league of nations meeting.

• • •

It feels more like winter. The days are clear and warm with the sun doing good work and the nights are clear with the moon doing its stuff. I believe the Liberals are beginning to brighten things up already.

• • •

There was no buck fever at yesterday's junior rugby game. The boys deserve every credit for their showing this year.

• • •

Church anniversaries are rolling about and Nelson has some old congregations. They tell a story about one of Nelson's pioneer preachers.

In the early days the minister welcomed immigrants.

After one service his eye caught a strange girl, alone, large, blonde. He went to her in the aisle.

What was her name? She told him.

Had she been here long? No.

Where did she live? She told him.

"I'll call on you, Miss—ah—Miss—"

"No tanks. I ban got a fellah."

• • •

Here and there—Louis Johnstone viewing the rugby game—And looking after his young daughte.—who had fallen into the mud—bringing from Louis the remark—"This nursemaid stuff is the bunk"—And Staff Stephenson agreed with him—And speaking of rugby—There are a lot of young rugby fans in Nelson—and what chatter they have—When these boys grow up they will certainly "have some line"—Parker Williams of Trail seems to be losing a little hair from the top of his head—Dr. Francis and Joe Streit of New Denver were Nelson visitors on Saturday—The doctor was having his glasses adjusted and Joe was just a passenger—Dr. Francis took time out to discuss golf with R. L. McBride—Just put silver, lead and zinc prices a little higher and the Slocan will be humming—Then we will have a real golf course up there—said the doctor and incidentally his young son is now an enthusiast—Joe Streit was somewhat quiet and was wondering who will be the next minister of education—Chief Alex Stewart at the rugby game noticed some kids playing with an overturned bench—He read them a lecture about destroying property—One little chap meekly stepped forward and picked up the bench—But the culprits who had turned the bench over—Stood by and didn't get any of the blame at all—at all—Noticed two young ladies riding on horses—Some horses do get the breaks—Earl Hunt was at the rugby game and offered good advice to the players—But he was too far away—Al Horswill and R. E. Kirby were present to see their young hopefuls perform—And they were not disappointed for both boys played an excellent game—

• • •

Professor Head, the inventor, had been spending a convivial evening with some friends. When he arrived home he found to his honor that it was nearly 3 o'clock in the morning.

His wife heard him enter the house, and presently her voice boomed down the stairs.

"What time is it?" she asked.

The inventor trembled.

Suddenly he noticed that the grandfather-clock was about to strike the hour of three.

"Listen, dear," he said, as the clock struck three. Then he quickly moved the hand to four and then to five. "Just 12!" he added.

"Oh I thought it was much later," said his wife.

The professor smiled artfully.

In Egypt the fly is considered sacred, and the people carefully refrain from harming it, no matter how much it pesters them.

MUSIC and OUR SCHOOL CURRICULUM

By Mrs. T. J. S. FERGUSON, B.A., A.T.C.M.

The recommendations of the Kootenay Teachers' association that credits be given for music on the matriculation exam is one of the many signs that music is soon to come to its own, in our educational system.

McGill, Manitoba and Alberta universities already place music as one of the optional subjects for junior matriculation.

In McGill, the standard of efficiency accepted is that of the intermediate grade certificate of McGill university. Manitoba university, not possessing a music school of its own, has established a music optional board appointed by the Manitoba Music Teachers' association. The University of Alberta, also with no music school of its own, accepts the standards laid down by three accredited schools of music. The equivalents in these three schools are officially rated as follows,

Toronto Conservatory—Intermediate (practical), junior harmony, primary rudiments.

McGill—Highest grade (practical); senior grade theory.

Associated Board, (London, Eng.)—Advance grade (practical); higher divisions harmony.

Ontario has already accepted music as a substitute for ancient history on its junior matriculations. But as the junior matriculation certificate no longer admits a student to Toronto university, an effort is now being made to allow an intermediate certificate of Toronto Conservatory be offered in lieu of one senior matriculation subject.

In British Columbia the study of music has fortunately been incorporated in the new general course for high schools and if the Kootenay Teachers have their way, it will also be accepted on the junior matriculation list. Any child covering the courses of music in our high school syllabus would have an asset of inestimable value for the future. It is to be hoped that Nelson will lead the way in providing a teacher to handle the music as outlined in this general course.

One of the great regrets of hundreds of parents throughout Canada is that entrance to high school marks the termination of musical activities for the average pupil. Heretofore the matriculation exams have been the most coveted passports of the youth of our country. And now we are wakening up to find not only hundreds of full fledge matriculants, but scores of normal school graduates and dozens of university graduates who can find no practical use for the training they have sacrificed so much to attain. Had the study of some line of musical knowledge been incorporated in these courses, how much better it would be for all concerned. To know how to profitably employ our leisure time is one of the biggest educational problems we have to face in the future. To that end no greater source of enjoyment can perhaps be vouched to any individual than through the exercise of his or her musical talents.

We have been slow to realize that the study of music affords a training in accuracy and in intellectual capacity inferior to none on our present school curriculum. The attainment of a fine technique is one which demands great concentration and alertness of mind. But the musican must not stop here. He must be able to interpret life in all its varied phases. He must have insight, imagination, sympathy, poise and culture — meaning ease. He is not truly musical, even tho' he may have astonishing finger dexterity.

The teaching of singing and of musical appreciation in our primary and junior high schools has paved the way for much good work which might also be done in our secondary schools. To much of this training we owe the prophecy that the day is coming when to be illiterate musically will be just as much infra dig, as it is, to be unable to read or write today.

We have spent billions of dollars in practising the art of war and now the world is slowly but surely realizing its folly and is turning longingly to the arts of peace. Of all these, probably none is more valuable than music. In it, we speak a common tongue, and through it we are bound together in a common understanding of life's joys and sorrows. Picture the great German organist, Schweitzer, playing to musical highbrows all over England. Picture him again in the heart of Africa, playing on a small portable piano from the same masterpieces. Black or white, ignorant or savant, all sit breathless before the spell of the master artist.

The various schools of music among us have done valiant work in standardizing their courses so that there is no excuse for any hap-hazard teaching of music. And now the universities and departments of education are following up the good work, we may hope that the day will soon come when there will be no child born with musical gifts whose development will be thwarted by an over-crowded school curriculum.

AUNT HET

"I hate to be self-conscious, but if I forgot myself I'd be scared o' scratchin' in public like Ella."

VERSE

WHO WILL THRILL

Who will thrill in the Autumn's splendor
When red and gold fill barrel and bin,
And the lofts are filled, the gardens render
Their dues; and old Earth the generous spender
Sees rich return come flying in,
And rests with a leisure in kind content?

Who will thrill when harvest is ended,
When fine snow flakes come sailing down,
Like confetti from heaven descended,
For odd designs and shapes some bended,
To clothe the fields that are bare and brown;
So they can defy all winds that blow?

EARL K. Rotvold

Canal Flats, B. C.

A Diesel-powered barge is being operated for the first time in the grain carrying trade on the St. Lawrence canals.

Auction and Contract Bridge

By the World's Leading Authority. MILTON C. WORK

DOES BOLD BIDDING PAY?

One of the stock subjects of discussion among Bridge players is the unending question of whether it is better to have a bold or timid bidder facing you at the table. The answer probably depends upon whether the partner is able to back up a venturesome call by brilliant play. When that is the case, the daring one gets away with many games and slams beyond the reach of the player unwilling to take a risk. This was illustrated by the following tournament hand:

North: ♠K-8 ♥K-J-10-9-7-2 ♦A-J ♣7-6-5
West (Dealer): ♠Q-J-6-5 ♥NONE ♦9-7-6-3 ♣Q-10-9-4-2
East: ♠4-3 ♥9-5-4-3 ♦K-9-4-2 ♣K-J-3
South: ♠A-10-9-7-2 ♥A-Q-6 ♦Q-10-5 ♣A-9
C-87

At every table except one, South reached a contract of four Hearts, generally by the very simple route of South one Spade, West pass, North two Hearts, East pass, and South four Hearts. In some cases South's second round bid was three Hearts, which North advanced to four. At one table, however, the bidding was a bit more bold. South called one Spade, North two Hearts, South four Hearts North five Hearts, and South six Hearts.

It was rather interesting to note that at no table except the one at which the small slam bid was ventured, did the Declarer take twelve tricks. At that table the play was as follows: East, not desiring to lead a low doubleton or a King suit and realizing that, as a rule, four small trumps is a harmless suit to open, started the play by leading the Trey of Hearts, which South's Six won. South then led a Spade, North's King taking the trick and to trick 3 a Spade was returned and won by the Ace. To trick 4 a third Spade was led, West falsecarded by playing the Queen, but the Declarer, appreciating the probability of a 4-2 Spade distribution, ruffed with an honor, shutting out East, and then led a low trump, South's Ace winning. South's Queen of trumps was led next and after that a fourth round of Spades which North ruffed with an honor and led his remaining trump honor, drawing East's fourth trump. South discarding a losing Club. After that, the Declarer cinched the small slam by leading the Ace and then the Jack of Diamonds from the closed hand. The latter was won by East with the King, but regardless of whether the next lead was a Diamond or a Club, South with a winning card in both suits and the thirteenth Spade, captured the last three tricks, thus fulfilling the small slam contract.

Twenty Years Ago

(From The Daily News of November 6, 1903)

The new Catholic church at Coal Creek was opened last Sunday.

• • •

William Beath is building a private telephone system between Cascade and Christina lake.

• • •

More than $1000 has been subscribed by the citizens of Greenwood to place a first class hockey team on the ice this winter.

• • •

Chako-Mika, which is Chinook for "you come," was the name adopted by the committee for the big carnival which is to be held in Nelson next year. R. A. Cockle of Kaslo suggested the name.

THE BARE HOUSE

When I go into a house that is bare,
A staring window, a table, a chair,
With nothing to comfort, allure or charm,
No flower on the sill, no hearth-flames warm,
I know the dweller within those walls
Hears ever a voice in the distance that calls.

I know he would never regret or delay
If a summons should come that would take him away
From the dull reproach of that naked place
Which he has not sought to lend beauty or grace,
That house which, although he has lived there for years,
Is alien still to his hopes and his fears.

And so, when I look at a life, as well,
That adds nothing of beauty or joy, to swell
The stream of good in the world about,
I know that, with never a pang or a doubt
The tenant there will be glad of release
To answer far voices whose calls never cease.

By ALINE MICHAELIS

Quartz is one of the most difficult materials to melt.

THAT BODY OF YOURS

By JAMES W. BARTON, M.D.

APPENDICITIS, THE COMMONEST SURGICAL AILMENT

If you were asked what was the commoneest of all ailments requiring a surgical operation you would likely say "appendicitis" and you would be right.

Nowithstanding that this is the operation most frequently performed in hospitals, there are still many deaths occurring, not from the operation but because of delay in operating.

If you were to examine the records of any well regulated hospital you would find that these records were practically the same as any other, in fact, the same as the records in all hospitals.

Dr. F. K. Boland, Atlanta, gathered the records of 4270 cases of acute appendicitis in which treatment was given by 197 surgeons from 1927 to 1931. Of this large number all but 46 underwent operation.

What do these records show?

The records show that of 219 cases operated on less than six hours after the onset of the symptoms there was not a single death. Think of that for a moment; not a single death in acute appendicitis in 219 cases undergoing operation, simply because the operation was performed so soon after the symptoms arose.

What happened when operation was delayed?

The figures show that seven to 12 hours after the symptoms arose and operation was performed, one in every 100 cases died.

Between 19 and 24 hours, 2.6 per cent died.

Between 37 and 48 hours, five per cent died.

Between 49 and 72 hours after, eight per cent died.

Every health writer, including myself, has been telling readers that the two reasons why patients die with appendicitis is first, delay in operating as shown by the above figures, and second, the use of purgatives before operation.

In some cities, Philadelphia being an outstanding example, the public is educated as to the dangers of "abdominal pain", just as some communities educate their people about diphtheria and how to safeguard their children from death by this dread disease.

Dr. Boland restates the danger of the delay and the use of purgatives, and finds that the fault usually lies with the patient or with his family or friends, although the attending physician or surgeon is not always blameless.

In case of "sick stomach" with pain coming on later and going down to center of abdomen to right side, call in your doctor.

THE PULPLESS TOOTH IS A MENACE TO HEALTH

The question often arises as to whether certain teeth from which the nerves or pulp has been removed are causing or likely to cause trouble to the body.

So often have these pulpless teeth been shown to be the cause of rheumatism or arthritis, heart disease, both of the valves and of the heart muscle itself, of ulcer of the stomach and of first part of the small intestine, of nephritis or inflamation of the kidneys, of bladder, kidney, and gall stones, and of chronic inflammation of the muscles, that Dr. Charles Mayo, the noted surgeon, and Dr. Weston Price, the outstanding dental research specialist, both advise that pulpless teeth are such a menace to health that they should be removed.

Now a good looking pulpless tooth may not be doing any harm to the system. By using every available test—X-ray, chemical, testing for organisms, removing some of nearby tissue—nothing can be found that shows that the tooth should be removed. Dr. Donald MacKay Gallie, of the University of Illinois College of Dentistry, states that by the removal of the pulp (nerve and blood vessels), then treating the little canal from which the pulp has been removed, and finally filling this canal, using the strictest possible measures to make sure that everything has been done to prevent infection, he is quite positive that they are preserving a large number of useful teeth that otherwise would be extracted.

What are you to do then if outstanding men like Dr. Mayo and Price advise removal, and a member of the dental faculty of Illinois University says that they can be rendered safe from infecting the body?

It is not such a contradiction as it seems. Dr. Gallie admits that each case requires a great deal of attention, absolute perfection of detail as to prevention of infection, microscopic examination of tissue, and careful following up after the work is done, if the pulpless tooth is to be saved. Now the tooth may be worth all this care, but how many individuals can spend the money or the time to get such attention?

It means that in addition to skill and care, there must be laboratory, X-ray, chemical and other examinations, and your dentist, while having the knowledge, is not possessed of the necessary equipment.

In other words, for the great majority of us, the pulpless tooth is a menace to health, and should be removed.

Thirty Years Ago

(From The Daily News of November 6, 1903)

District Manager Hodge, of Nelson, of the Vernon & Nelson Telephone company, went to Phoenix yesterday to build a new telephone system in that community.

• • •

During the year about 1800 tons of zinc ore have been shipped from the Slocan mines to Kansas.

• • •

William J. Nelson has been sworn in as stipendiary magistrate for Rossland.

• • •

F. F. Busteed, the new C.P.R. superintendent of the Nelson division, and his wife and family arrived here yesterday.

Ten Years Ago

(From The Daily News of November 6, 1923)

Ore is now being rawhided from the Soho mine at Rambler Spur.

• • •

George McLaren, former manager of the Iva Fern mine on Cultus creek, left this morning for Silverton.

• • •

Bob Fox, former Nelson boy, knocked out Johnny Gannon in the first round of their bout at Hillyard, Wash., yesterday.

• • •

J. E. Annable left yesterday for Calgary.

• • •

Manager E. Mallandaine of the Goat Mountain Waterworks company has just completed installing a 100,000 gallon reservoir in the Grandview heights section.

Gems From Life's Scrapbook

THOUGHTS

"Thought takes man out of servitude into freedom."—Emerson.

• • •

"Think well about great things; and know that thought is the only reality in this world."—Cervantes.

• • •

"Do not only contend with evil thoughts . . . but get thyself earnestly engaged with a good thought or purpose until those evil thoughts vanish."—Anselm.

• • •

"Observe mind instead of body lest aught unfit for development enter thought."—Mary Baker Eddy.

• • •

"What a man things, that he is; this is the old secret."—Maitrayana Upanished.

• • •

"Today I got out of every danger, or rather I got every danger out of me; for the dangers were not without, but within, in my own opinions."—Marcus Aurelius.

• • •

"The happiness of your life depends upon the quality of your thoughts."—Marcus Aurelius.

Instead of the customary bow, guests in hotels in Italy are to be greeted by the Roman salute, the upraising of the right arm.

SOLID COMFORT
For
HEAT AND SATISFACTION
LETHBRIDGE
IMPERIAL COAL

Magic Hot Pad
A most marvelous Heat Producer for indoor or outdoor use.
NON-ELECTRIC
ALWAYS READY — NO COST TO OPERATE
No deterioration when not in use
PRICE $1.60 EACH
NELSON HARDWARE CO.
Wholesale, Retail Quality Hardware
Nelson, B. C.

THE GUMPS:

1082

Gives Advice to Elderly People

Stops Backache By Using Dodd's

"I am 75," says C. F. Helmsten, Lundemo, Alta. "I had been troubled for half a year with backache and lumbago. When I saw such ailments could be relieved by Dodd's Kidney Pills I purchased a box. After taking only two boxes I felt good and have come to the conclusion that my kidneys were at fault. This is something that aged people have to contend with." For over three generations men and women of every age have found prompt relief from kidney ailments by taking 51

Dodd's Kidney Pills

WOMAN'S TRACK BRINGS ARREST

Suspended Sentence for Wife; Jail for Mate

Footprints of a woman's shoes, accompanying those of a man's, resulted in Mrs. Frank Cameron being charged along with her husband, in provincial police court Saturday, with theft of linen from the north shore home of Mr. and Mrs. A. E. Murphy, which Cameron admitted Friday, after his arrest by the provincial police.

Both the young people accepted summary trial before Stipendiary Magistrate William Irvine, and pleaded guilty, the husband being sentenced to six months in jail with hard labor, while the wife received a six months suspended sentence.

When Cameron's premises were searched Friday, table silver and books stolen last winter from the north shore cottage of Mrs. J. H. Lawrence, and a typewriter stolen much earlier recently from the Nelson Iron Works came to light, and these may be made the basis of further charges.

WATCH CHARGE DOESN'T STICK

Ribige Not Sent Up at Creston to Be Tried

While Robert Ribige was seen to disembark from an empty ore car, at the end where provincial police officers immediately after found a parcel containing eight of the nine wrist watches stolen from E. Collinson's jewellery store in Nelson, Stipendiary Magistrate E. Mallandaine was unable to find that this circumstance sufficiently connected Ribige with the watches to justify placing the man on trial for possessing stolen property, and at the close of his preliminary hearing, held at Creston Friday, ordered the man freed from custody.

AT WATCH END

Ribige was arrested about six weeks ago at Creston several hours after the Collinson burglary at Nelson. As he dropped off the ore car on arrival of the freight from Nelson, he found Constable R. B. MacKay ready to grab him. Dodging between cars to the opposite side of the train, he ran into the waiting arms of Constable R. H. Hassard.

He was convicted under the railway act, and given a month in jail by Magistrate Mallandaine, the charge of possessing stolen property following.

At the preliminary hearing Friday, Constables MacKay and Hassard testified to the circumstances of Ribige's capture and the finding of the watches, while Sergt. C. G. Barber of the Nelson headquarters gave evidence respecting the reported burglary.

The sergeant returned to Nelson Saturday afternoon.

NEW BOOKS ARRIVE IN NELSON LIBRARY

In time for book week held this year from November 12 to 18, there have arrived at the Nelson Municipal Library the titles listed below, 24 new volumes, originally begun in order to direct attention to the children's reading, the heading chosen for this year is "Growing up with Books" the field has been widened to include adult literature.

In addition to those the following partial list will be found to range over a variety of subjects:

FICTION

Bess Streeter Aldrich, "Miss Bishop"; Hervey Allen, "Anthony Adverse"; Janet Beith, "No Second Spring"; Pearl S. Buck, "The First Wife"; Elizabeth Cambridge, "Hostages to Fortune"; Gladys Hasty Carroll, "As the Earth Turns"; Mazo de la Roche, "The Master of Jalan"; Dorothy Canfield Fisher, "Bonfire"; Sheila Kaye-Smith, "The Ploughman's Progress"; Caroline Miller, "Lamb in His Bosom"; J. B. Priestley, "Wonder Hero"; Rafael Sabatini, "The Stalking Horse"; Hugh Walpole, "Vanessa";

NON-FICTION

G. E. Reaman, "Child Guidance for Parents and Teachers"; Harold Loeb, "Life in Technocracy; What it Might be Like"; W. M. Auld, "Christmas Traditions"; C. Levjune, "Cinema"; W. J. Turner, "Music, A Short History"; J. J. Bell, "The Glory of Scotland"; G. D. H. Cole, "Intelligent Man's Review of Europe Today"; Thomas Hibben, "The Carpenter's Toll Chest"; Martin Armstrong, "The Paint Box"; Eileen Jenness, "The Indian Tribes of Canada"; James Morton, "Honest John Oliver".

Mary McCormic's Love Call to Prince Read in Court Room

LOS ANGELES, Nov. 5—A peep into the spirit with which Mary McCormic, opera singer, regarded her Georgian Prince, Serge Mdivani, before she married him was given in Superior court here during a hearing in which the prince asked for immediate trial of the contested separate maintenance-divorce suits pending between them.

The prince's lawyer produced copies of a letter he asserted the prince received from the singer before their marriage.

The letter, in which Miss McCormic occasionally referred to her future husband's oil interest as "your oil wells," was exhibited in an effort by the prince to show Miss McCormic in reality has no basis upon which to claim the property as her own. But the missive's real interest lay in the reminder it carried of happier times.

In part the letter read:

"I'm expecting you to meet me in New York, darling as I would die if I have to wait any longer to see you. Every second since I left you, you have been in my thoughts. I can't love you any more but sometimes I think I do. You seem so much a part of me. Nobody in the world seemed like that to me. And everywhere I go or look I'm reminded of you. Life to me now means my love for you. Don't hurt me, Baba, darling, for really I've given you all a woman can give to a man and my faith in you is absolute. I love you, dear man of mine."

The letter was postmarked from Paris, on Feb. 1, 1931. The court took the matter under advisement.

GEORGE HORSTEAD ADDRESSES A.C.T.

Humorous incidents occurring on election day in Nelson regaled members of the Associated Canadian Travellers during their monthly luncheon in the Hume hotel Saturday afternoon, when Returning Officer George Horstead explained the workings of the election and told of the situations that arose during the day.

Ven. Archdeacon F. H. Graham also spoke and told a "story" on Mr. Horstead. Several visitors attended and were welcomed by the chairman, D. D. Townsend.

A canoe hollowed out of a tree trunk is a relic of old Irish navigation discovered in Ballinderry County by an expedition form Harvard University.

Beautiful Memorial to Late Field Marshal

Above we see a small part of the beautiful chancel of the Guards Chapel in Wellington barracks, which contains some of the most unusual memorials. In the picture Sir Neville Wilkinson is looking at the mosaic step to the altar, which he designed as a memorial to the late Field Marshal Lord Methuen. All around, on the walls and the floor, are other mosaic memorials to some of Britain's greatest soldiers.

Unwary Visitor to Stock Market Provides Action

LONDON, (CP).—A stranger wandering inadvertently to the floor of the London stock exchange had better take to his heels when he hears the ominous shout, "fourteen hundred."

Unlike the New York exchange, the London exchange has no visitors' gallery, and persons who are not employed there just are not supposed to enter. But, unlike the New York exchange, the silk-hatted guards who stand at the doors to the London market are inclined to be negligent, and it is possible to wander unnoticed from the street to the floor.

Years ago, the membership of the London market was for some time limited to 1399, so when a member observes a stranger, he shouts "fourteen hundred."

This is a signal for the occasional indulgences in horseplay in this comparatively dignified market, which reach heights of raucousness comparable with the fracases on the floor of the New York market on the day before New Years

One group of members seize the bewildered stranger and endeavor to throw him out. Another group grasps him from the other side and pretend to rescue him from the evicters, assuring him he has a perfect right to be there. After being jostled about for some time, in the course of which time his necktie is usually untied and his hat smashed down over his ears, the misguided individual is allowed to depart.

The London stock exchange is distinctly not an imposing structure, and does not stand out conspicuously in the center of the financial district, as does the New York market. It is hidden way in a triangular six-storey building between Throgmorton and Old Broad streets. There is no imposing facade of great windows as in the case of the famous Wall Street market.

The London exchange building, faced with polished brown stone, bears no ornamentation, and carries no conspicuous sign designating it as the stock exchange. Some of the doors have small brass plates indicating they are entrances to the exchange, but they are inconspicuous and an unsuspecting outsider might easily wander through and find himself on the floor without knowing he was, should the guard fail to notice him.

The trading floor is in the center of the building, and the rooms fronting on the street are let out as offices to brokers and other concerns, so that there is scarcely an indication that the structure is anything but an office building.

This arrangement was long ago worked out by deliberate design, to insure privacy from intruders, including eager or angry clients. The present building has been occupied since.

The membership is now well beyond the old 1399 figure, and is close to 5000, or more than three times the number of members in the New York stock exchange.

The price of memberships is cheap, however, amounting to about $5000, in contrast to New York seats which have risen as high as $500,000.

Air Tram Gives Mountie Thrills

Riding in a bucket on the aerial tram connecting the Reno mine and mill provides more thrills than being up in an airplane, Constable P. E. Burroughs of the Royal Canadian Mounted Police detachment at Grand Forks admitted here Saturday. The officer took his aerial ride Friday, when his duties took him to Sheep creek gold camp.

WIRE TELLS OF 43 MORE VOTES

Putnam's Lead Now 1186; Unopened Envelopes

Another batch of 43 absentee votes, notified to Returning Officer George Horstead here Saturday by wire, was split among Frank Putnam, Liberal, Lieut.-Col. Fred Lister, Independent, and Dr. G. A. C. Walley, C.C.F., in the proportion of 24 for Putnam, 13 for Lister, and six for Walley. Thomas Mountford, United Front, received none.

These figures bring the totals of the four candidates for Nelson-Creston riding provisionally to 2474 for Putnam, 1288 for Lister, 1144 for Walley, and 38 for Mountford. This brings Putnams lead over Lister to 1186, and it will probably reach 1200.

Of this batch of votes, which brings the known absentee total now to 158, Trail advised of 22, Penticton of 12, Esquimalt and Wells of four each, and a point called Cottonwood, of one.

MORE COMING UP

Besides these, Mr. Horstead received in registered envelopes, which he cannot open until the day he officially sums up the vote, an unknown number of absentee ballots from eight other points outside the riding, these being Midway, Carmi, Riverside, Rossland, Ainsworth, Columbia Gardens, Pend d'Oreille, and Retallack.

This is apart from what may develop in ballot boxes within the riding, there being no way of knowing whether figures unofficially reported by deputy returning officers in all cases include absentee votes or not.

Urges Investors to Visit Brokers

MONTREAL, (CP)—If all clients would pay regular visits to their broker to have their list of holdings and investments revised just as patients go to their doctor periodically for examination they would not be left with a "sick horse," F. S. Mathewson, governor of the Montreal Stock Exchange, told members of a local service club.

The regrettable failures of stock brokerage houses locally, he said, could be ascribed largely to the bad accounts of these organizations when England went off the gold standard and the firms were pressed for ready cash to continue business. These firms could have withstood the shock and the good clients would not have lost their money if the greater percentage of the clients had not let down their brokers, he added.

Too many persons speculate without sufficient investigation often following a consistent rumor on the "street" that "they are going to put the stock up," Mr. Mathewson stated. The "they," he said, was a mythical somebody whom he had never been privileged to meet. "Buy stock that will go up on its own merits" was his advice. If you have faith in your country you can never go wrong in investing in the solid industries of the nation provided of course you do not pay too high a price for the shares of the organization, Mr. Mathewson hastened to assure his hearers.

Checks Mailed to Winners at Fair

Checks to approximately 150 winners of prizes at the recent Nelson fall fair were mailed out the past week by Manager George Horstead, the prize money amounting to about $700.

The prize money for the Nelson schools was forwarded in a lump sum and distributed to the young winners by the teachers.

Most eastern and north-eastern Indian tribes in the United States have a tradition of a descent from

"Jungle-Cursed" Movie Star Sues for a Million

Charging that her health and career were ruined as the result of negligence on the part of its agents, Edwina Booth, "White Goddess" of the film "Trader Horn," is suing the film corporation for $1,000,000 damages. The actress asserts that while en route to Africa she was compelled to expose her almost nude body to scorching tropic sun to acquire the coating of sun tan in keeping with her role of wild jungle girl; also during the actual filming of the picture she was directed to run through sharp jungle weeds and grasses that inflicted painful injuries on her bare flesh. Since her return from Africa, Miss Booth has suffered from a mysterious tropical disease that, so far, has baffled western medical science.

Society

This column is conducted by Mrs. H. Madden All news of a social nature, including receptions, private entertainments, personal items, marriages, etc., will appear in this column.

Mrs. W. S. Crowther and Miss Helen Scanlan's Sewing club of the Catholic Women's league met recently at the home of Mrs. L. H. Choquette, Latimer street, when those assisting in serving were Mrs. W. S. Crowther, Miss Helen Scanlan, and Mrs. P. E. Poulin, Mrs. W. Biner was holder of a lucky ticket winning a handsome hand-knit sweater, and those present included Mrs. A. G. Gelinas, Mrs. A. Choquette, Mrs. Margaret Madden, Mrs. F. Boyd, Mrs. P. E. Poulin, Mrs. Roy W. Hunter, Mrs. Douglas Cummins, Mrs. C. Romano, Mrs. George Trainor, Mrs. J. P. Duffy, Mrs. W. S. Crowther, Miss Helen Scanlan, Miss Priscilla Gelinas, Mrs. Leo McKinnon and Mrs. L. M. Varner.

• • •

Col. John Murray was a week-end visitor in the city from Bonnington.

• • •

Mr. and Mrs. G. Noel Brown were visitors in the city on Saturday from Bonnington.

• • •

Mrs. E. C. Deane of Salmo has a recent visitor in the city.

• • •

Commander Burrard Smith of Longbeach was among wek-end visitors to the city.

• • •

Mrs. C. Gansner was a city visitor on Saturday from Taghum.

• • •

Mr. and Mrs. A. Elliott left recently on a trip to Vancouver.

• • •

Jack Annable, Carlton Currier, Marcus Martin and Arthur Vance left recently on a hunting trip to be spent in the Kettle valley district.

• • •

R. Cunningham of Crescent Valley was among week-end visitors to the city.

• • •

H. Beck was a recent visitor in the city from Erie.

• • •

B. O. McIsaac was a week-end visitor in the city from Ymir.

• • •

B. Bourgeois accompanied by Miss Yvonne Lapoint, the Misses Phyllis, Sybil, and Merle Archibald, T. Bishop and L. St. Denis were motorists to Trail recently.

• • •

A. E. Murphy, Dr. John Gansner, W. E. Wasson and W. W. Ferguson left Saturday on a hunting trip in the Kettle Valley district.

• • •

Mrs. Squires was a recent visitor in the city from Robson.

• • •

George Davis, accompanied by Leonard and Henry Davis, John Tier and Phillip Watts were motorists to Nelson on Saturday from Blondel.

• • •

Miss W. Coleman, teacher at Brilliant was a week-end visitor in the city.

• • •

Dr. and Mrs. Francis were week-end visitors in the city from New Denver.

• • •

E. A. Palmquist was a recent guest in town from Slocan City.

• • •

Mrs. W. Easton, who for the past week has been a patient in the Kootenay Lake General hospital, is a guest at the home of her parents, Mr. and Mrs. W. Byres, Hall Mines road, for a few days before returning to her home on the north shore.

• • •

Miss Margaret McLeod of Trail was a week-end visitor in the city a guest of Miss Gladys McLeod, Vernon street.

• • •

M. McNeil is a visitor in the city from Creston.

• • •

J. Streit of New Denver was a week-end visitor in the city.

• • •

Mr. and Mrs. J. A. Fingland have returned from their wedding trip spent at the coast and Mrs. Fingland is a guest at the home of her parents, Mr. and Mrs. E. E. L. Dewdney, Mr. Fingland having left for Kimberley.

• • •

Mrs. Gordon Burns and infant son Robert left the Kootenay Lake General hospital yesterday and are guests at the home of Mr. and Mrs. Harry Burns.

• • •

Miss V. Eidt left yesterday morning for Victoria to attend the British Columbia hospitals' convention.

• • •

A. G. Gelinas, accompanied by W. Vance, P. E. Poulin, Jack Stark, and P. D. Campbell, returned yesterday from a motor trip to Spokane.

• • •

Mr. and Mrs. D. Biner and son Paul of Calexico, Cal., who have been the guests of Mr. Biner's brother and sister-in-law, Mr. and Mrs. W. H. Biner, left for Penticton where they will visit with Mr. Biner's brother-in-law and sister, Mr. and Mrs. Perkins.

• • •

Mrs. H. C. Kendrick of Fauquier, who has been visiting in the city at the home of her mother, Mrs. J. E. Hughes, left recently for her home.

• • •

Mr. and Mrs. Winstanley were visitors in the city on Saturday from Crescent Valley.

• • •

Mr. and Mrs. P. O. Bird were visitors in the city over the week-end from South Slocan.

• • •

Mrs. J. F. Stevenson was a city visitor recently from Harrop.

• • •

Mr. and Mrs. McCabe of South Slocan were guests in the city on Saturday.

• • •

L. Truscott was a city visitor recently from Appledale.

• • •

C. Johnson was a city visitor on Saturday from South Slocan.

• • •

J. F. Coates returned home recently from a month's business trip spent in the Windermere district.

• • •

Mr. and Mrs. H. Mawdsley were week-end visitors in the city from Trail.

On the Island of Tahiti, the sun and moon have an equal effect upon the tide; throughout the rest of the world, the moon has complete control.

Reptile skins are now being so used that more than 2,500,000 lizard, crocodile and python skins were exported last year from India alone.

Meagher's

607 Baker St. Phone 200

STORE NEWS

Chilly days are here again!—For

WOOLIES

All wool silk and wool in very elastic weave that stretches to fit the figure snugly . . . without wrinkles! Vests with built-up shoulders, knee length tights with elastic waists. Small, medium and large.
EACH ... 75¢, $1.00, $1.10, $1.25 to $2.00

For morning comfort try—

FLANNELS

Your favorite man-tailored, all-wool flannel robes . . . to put comfort and swank into lounging hours. Two tone rose, blue, green, purple and etc. in plain colors and stripes. Exceptionally well tailored. All sizes.
EACH $5.95 and $7.50

Ainsworth Lady Fractures Wrists and Two Ribs

After fracturing both of her wrists and two ribs, Mrs. R. A. Raggotte of Ainsworth was taken to Kootenay Lake General hospital last week.

Mrs. Raggotte was descending a flight of steps on her way to the Ainsworth post office last Wednesday when she fell receiving the injuries. Mr. Raggotte is manager of the Silver Ledge inn.

CARIBOO MINE CO. TO DIAMOND DRILL

Nine Drillers to Go to Aldridge Property; Machinery Acquired

CRANBROOK, B.C., Nov. 5—Sainsbury and Ryan, Cranbrook contractors, last week signed a contract for additional buildings at the works of the B.C. Cariboo Gold Fields, limited, which company two months ago bonded the property of John Leask near Aldridge. The fourth bunkhouse is being erected and a crew of carpenters are working steadily to complete the work before freeze-up. Other buildings being erected by Sainsbury and Ryan include a large cookhouse, compressor shed and water tank.

Nine diamond drillers are coming from the company's Bridge River property and will start work as soon as the compressor plant is set in motion.

Returns from the first carload of ore shipped to the Trail plant are said to be entirely satisfactory and warrant the company embarking on an extensive diamond drilling program.

A carload of machinery and equipment arrived from Vancouver last week, including compressor, engine, rails, ore cars, etc.

A siding will be built into the property by the C.P.R. and regular shipments will go forward to Trail smelter.

When the housing accommodation is completed the company will employ about 50 men this winter.

Witch Is Winner of Costume Prize

HARROP, Nov. 5—Dressed as a witch, six-year-old Clifford Howard won the girl's first prize and Dicky Holmes the boy's prize as a "Darkey" in the dress parade at the Hallowe'en frolic Tuesday evening under the auspices of Harrop Women's institute.

The three judges found it very difficult to make a choice as some very fine as well as amusing costumes were worn by the children.

Mrs. A. R. Johnston, Mrs. C. S. Price and Miss R. Whitfield were appointed as committee for entertainment, providing games which were enjoyed, the grown-ups as well as the younger ones entering into the spirit of Hallowe'en.

Guessing the weight of a large pumpkin resulted in M. Guidus winning the prize, while W. S. Ashby guessed nearest to the number of assorted buttons which filled a jar. J. Nemett won the prize in the adult class for the drawing competition while blind-folded and Barbara Serres won the children's prize.

The evening was a success financially; the proceeds were in aid of the Christmas treat.

W. J. McKim, who has been in Alberta for some weeks, visited Monday with Mr. and Mrs. W. J. McConnell.

Harold Barwood and J. T. Brown Honored

The Nelson City band was host to two of its members Thursday night when it honored Harold Barwood, who is leaving for Vancouver, and J. T. Brown, who has completed 50 years as a bandsman. Mr. Barwood and Mr. Brown were presented with suitable gifts by J. M. Ludwig on behalf of the band.

Fred L. Irwin recalled pleasant reminscences of associations with Mr. Brown, and expressed his regrets at losing Mr. Barwood, stating that the band's loss would be New Westminster's gain. Bandmaster Spence Newell also expressed his regrets at losing such a valuable member and hoped he would be transferred back again. Speaking of Mr. Brown he declared it was a pleasure to have so old and reliable a member and wished him another 50 years of playing.

Both men responded fittingly, thanking the other members of the band for their kindness, Mr. Brown declaring he would play as long as he had "wind to blow with."

J. P. Morgan spoke briefly.

Supper was served and old-time gossip enjoyed.

WHY not go home for Christmas? . . . Perhaps you haven't been there for years. Restful cabins . . . comfortable public rooms . . . marvellous meals . . . and the perfect Cunard Personal Service await you in whichever class you travel on these popular ships.

SPECIAL CHRISTMAS SAILINGS

from MONTREAL *on*
Nov. 24 — R.M.S. "AURANIA" to Havre and London.
Nov. 27 — R.M.S. "ATHENIA" to Belfast, Liverpool, Glasgow.

from HALIFAX *on*
Dec. 9 — R.M.S. "AUSONIA"
Dec. 15 — R.M.S. "ASCANIA" to Plymouth, Havre, London.
Dec. 15 — R.M.S. "LETITIA" to Belfast, Liverpool, Glasgow, from Saint John, Dec. 14.

Low Round-Trip Fares
Cabin Class.....from $206.00
Tourist Class.....from 168.00
Third Class..... 131.50

Ask about our Special Christmas Excursions, from your local agent or from the nearest Cunard office 622 Hastings Street West, (Seymour 3648) Vancouver

SAIL CUNARD ANCHOR-DONALDSON

3-83

STOCKS DROP AT NEW YORK

Bonds Firm; Mines Continue to Drag Down

By JOHN L. COOLEY
Associated Press Financial Writer

NEW YORK, Nov. 5 (AP)—Stocks drifted aimlessly in Saturday's short session. The general list, notwithstanding further improvement by rails, was unable to extend Friday's recovery, but sales by profit-takers were absorbed with little difficulty and such dips as appeared were mostly fractional. Average net change was a small loss.

Bonds graced a bit. Wheat encountered early pressure, but had more than cancelled an early decline by the time New York markets were closing, although it failed to hold the top. Dollar exchange failed to reflect in noticeable degree the familiar daily markup in the R.F.C.'s gold price, which Saturday amounted to the nominal rise of 10 cents, dollars, in fact, were at times lowed in terms of some gold units, especially the French franc.

Mining stocks continued to drag downward. U.S. Steel dipped more than a point. Allied Chemical lost 1¼.

Several prominent carlots, including New York Central, Santa Fe, Southern Pacific, Illinois Central and Baltimore & Ohio improved fractions to a point. Union Pacific was steady.

Industrials, however, lacked the ability to better Friday's highs, which represented virtually the level that marked the halt of an upturn late last month. Transactions attained the relatively light volume of 703,910 shares.

Vancouver List

MINES	Bid	Ask
B.C. Nickel, last sale		.55
Bralorne	9.50	9.75
Big Missouri	.38	—
Beaver Silver	.07	.08
Bridge River Con	.23	.24
Bridge River Ex	.37	.39
George Copper	—	.35
Gold Belt	.45	.58
Georgia River	.02½	.03
Golconda	—	.40
Grandview	.03	.04½
Int C & C	.13	.14
Kootenay Florence	.01¼	.02
Lucky Jim	.03	.04
Meridian	.29	.30
Morning Star, last sale		.18
National Silver	.05½	.06
Noble Five	.08½	.09
Pend Oreille	.75	.85
Pioneer Gold	9.70	10.00
Porter Idaho	.08½	.09
Premier	1.13	1.15
Reeves McDonald	.15	.18
Reno Gold	.90	.91
Ruth Hope	.02½	—
Silvercrest	.02½	.03
Wellington	.01½	.02
Whitewater	.06½	.07½
OILS		
A P Consolidated		.20
Associated		.21
C & E Lands		7.10
Commonwealth		.08
Dalhousie		.52
Eastcrest		.31
Freehold		.10
Home Oil		1.50
McDougall Segur Ex		.05¼
Mercury		.18½
McLeod		.30
Mill City		.18
Okalta Com		.05
Royalite		15.25
Sterling Pacific		.35

Exchanges

MONTREAL, Nov. 5 (CP).—British and foreign exchange in relation to the Canadian dollar, as compiled by the Royal Bank of Canada, closed Saturday as follows:

Argentina, peso	.3982D
Australia, pound	3.8793A
Austria, schilling	.1781D
Belgium, belga	.2172D
Brazil, milreis	.0853D
Bulgaria, lev	.0201U
China, Hong Kong dollars	.3551A
Czechoslovakia, crown	.0464U
Denmark, krone	.2182A
Finland, finmark	.0221U
France, franc	.0603A
Germany, reichsmark	.3720A
Great Britain, pound	4.8764A
Greece, drachma	.0090A
Holland, florin	.6275A
Hungary, pengo	.2749D
India, rupee	.3681A
Italy, lire	.0820D
Japan, yen	.2939D
Jugoslavia, dinar	.0214U
New Zealand, pound	3.8948A
Poland, zloti	.1781D
Norway, krone	.2463A
Roumania, leu	.0101A
South Africa, pound	4.8664A
Spain, peseta	.1305D
Sweden, krone	.2518A
Switzerland, franc	.3016D

United States, dollar, 5-16 per cent premium—⅛ per cent D.

A—advance; D—decline; U—unchanged.

Minneapolis Grain

MINNEAPOLIS, Nov. 5 (AP) — Flour 15 higher. Carload lots, family patents 7.25-7.35 a barrel in 98 pound cotton sacks. Shipments 19,686 pure bran 14.50-15.00.

Wheat No. 1 northern 85⅝-87⅝; No. 1 red durum 82⅛-84⅛; Dec. 83⅜; May 86¼; July 86⅞; corn No. 3 yellow 38-40; oats, No. 3 white 31½-32½; flax, No. 1 1.78-.83.

Fruitvale Women Assist Hospital

FRUITVALE, B.C., Nov. 5 —The Women's institute met at the residence of the president, Mrsh. D. C. Mason, Wednesday. During the month, $3 was donated to the Fruitvale branch boy scouts, for a flag. Whist drives were taken part in and a cake donated by Mrs. G. Cassie raffled to raise funds towards the laboratory of Kootenay Lake General hospital and a sum of $10.65 had been forwarded for that purpose. Final plans were made for sale of sewing, fancy cooking, etc.

Mrs. E. Sharp has taken up residence on T. Moon's ranch near town.

Miss Mary McAulay of Silverton, is visiting here, the guest of Mr. and Mrs. A. R. Heighton.

DOW JONES AVERAGES

30 Industrials	83.09	off 0.51
20 Rails	38.82	up 0.45
20 Utilities	23.76	off 0.18

EGG OFFERINGS UNDER DEMAND

Prices However Are Unchanged, Local Market

Offerings of eggs at the Saturday market were not equal to the demand, and were cleared out at the prices previously prevailing—50 cents for extras, 45 for firsts, and 40 for pullet extras.

Dressed fowls were in good supply, and sold at a straight 15 cents per pound.

Honey was on sale at 75 cents for a four-pound tin and $1.55 for a nine-pound tin.

In general, prices of all classes of ranch produce, from meats to potted plants, were unchanged. The day's trading was heavy.

Prices were:

VEGETABLES	
Beets, 6 lbs	.25
Cabbage, 4 lbs.	.25
Cauliflower, each	.10 to .15
Carrots, 8 lbs.	.25
Onions, 6 lbs.	.25
Leeks, each	.05
Potatoes, 10 lbs.	.25
Potatoes, 100 lbs.	1.75
Lettuce, head	.05
Parsnips, eight lbs.	.25
Endive, head	.10
Pumpkins	.25 to .50
Celery, bunch	.05
Parsley, bunch	.05
Sage, bunch	.05
Radishes, bunch	.05
Peppers, red, lb.	.15
Hotouse tomatoes, 2lbs.	.25
Field tomatoes, 3 lbs.	.25
Vegetable marrow, pound	.02
Swiss chard, head	.10 to .15
Kale, head	.05 to .10
FRUIT	
Apples, Gravenstein, box	.75
Apples, McIntosh, box	1.00
Apples box, up from	.50
Alexander apples, box	.60
Crabapples, three lbs.	.25
Grapes, lb.	.15
Italian prunes, lug	.60
Pears, box	1.00
Plums, basket	.15
MEATS	
Pork, pound	10 to .20
Beef, pound	.05 to .17
Veal, pound	.05 to .15
Spring lamb, pound	.08 to .18
Liver, baby beef, pound	.10
Liver, calf, pound	.20
Head cheese, pound	.10 .15
Tongue, pound	.15
Oxtail	.15
Bacon, lb.	.20
Spare, ribs, 2 lbs.	.15
Fowl, lb.	.15
FLOWERS	
Asters, bunch	.20
Chrysanthemums, cut, bunch	.30
Begonias	.35
Primulas	.35
Ferns, each	.50 to 1.00
Geraniums, up from	.25
Everlasting, two bunches	.25
POULTRY, EGGS AND BUTTER	
Eggs, extras, dozen	.50
Eggs, first, dozen	.45
Eggs, pullet extras dozen	.40
Butter, pound	.30
Cheese, pound	.30 to .40
Cheese, goat's, pound	.30 to .35
Cream, pt.	.25 to .30
Fowl, lb.	.15 to .18

BONDS IMPROVE

NEW YORK, Nov. 5 (AP)—The bond market improved its position Saturday. Volume was somewhat above that of recent Saturdays at 36,643,000.

Lower priced utilities and industrials advanced 2 points.

Trading was quiet in the foreign division. British government 5s gained a point.

Toronto Stocks

Aconda	.01½
Arno	.04½
Ajax	1.11
Amulet	7.50
Amity	.02⅞
A P Consolidated	.19
Associated	.21
Ashley	1.00
Area	.04
Baldwin	.01
Baltic Oil	.05¼
Base Metals	1.63
Barry Hollinger	.12
Bobjo	.19½
Big Missouri	.42
Bunkerhill Ext	.06¾
Calmont	.11
C and E Lands	1.09
Central Manitoba	.13
Chemical Research	1.65
Coniagas	1.20
Clericy	.02¼
Coniarum	.90
Dome	35.75
Dalhousie	.55
Eastcrest	.31
Eldorado	3.25
Foothills	.25
Falconbridge	3.36
Goodfish	.18
Granada	.63
Home Oil	1.51
Harker Gold	.03
Howey	1.12
Hollinger	10.25
Hudson Bay	9.00
International Nickel	19.70
Imperial Oil	12.50
Keeley	.45
Kirkland Lake	.36
Lake Shore	48.50
Macassa	.97
Mandy	.09
Manitoba Basin	.01¼
McVittie	.92
McWatters	.42
McIntyre	42.50
Mining Corp	1.80
Murphy	.01⅜
Newbec	.02¼
Nipissing	2.35
Noranda	33.80
Northern Canada	.35
Peterson Cobalt	.01⅞
Pend Oreille	.75
Premier Gold	1.10
Rian Antonio	1.38
Sherritt Gordon	1.10
Sudbury Basin	1.15
Sterling Pacific	.35
Siscoe	1.43
St. Anthony	.11½
Tech Hughes	6.10
Towagamac	.36
Thompson Cadillac	.14
Treadwell	.55
Vipond	.02½
Ventures	.86
Wright Hargreaves	7.75

Metal Markets

NEW YORK, Nov. 5 (AP) —Bar silver ¼ higher at 40¾. London, bar silver firm, 1-16 higher at 18 9-16d.

FIRMER TONE ON MONTREAL LIST

MONTREAL, Nov. (CP) —Increased demand shortly before the close of Saturday's abbreviated session of the Montreal stock exchange, as traders bought stocks in anticipation of a strong opening tomorrow, caused the general list to strengthen and close with a firmer undertone.

International Nickel colsed unchanged at 19.75 while Consolidated Smelters lost half a point at 130. Canadian Industrial Alcohol advanced ⅛ point at 18⅝ while the "B" shares were higher, trading at 17.

New York Stocks

Allegheny	3⅞	—	3⅞
Al Chemical	135½	134¼	134¼
Am Can	90⅝	89½	89¾
Am For Pow	9	8⅞	8⅞
Am Ice	8¼	8	8
Am Ma & Fdy	14½	—	14½
Am Smelt & Re	45⅝	43⅝	45
Am Telephone	115⅛	114½	114½
Am Tob	74½	73½	74
Anaconda	14⅞	14⅝	14¾
Atchison	50⅛	49	50
Auburn Mo	39	38	39
Baldwin	11¾	11⅛	11⅝
Balt & Ohio	23⅞	23	23¼
Bendix Av	13⅜	13¼	13¼
Beth Steel	30¾	29⅞	30¼
Canada Dry	27¾	27½	27⅝
Can Pac	13⅛	—	13⅛
Cerro de Pasco	36¼	35	36¼
Ches & Ohio	40⅛	39¾	39⅞
Chrysler	42	41½	41½
Com & South	2⅛	2	2⅛
Con Gas N Y	39⅝	39⅜	39⅝
Con Prod	72½	68½	72½
Dupont	78⅞	78	78¾
East Kodak	73½	72½	72½
Elec Pow & Li	5¾	5½	5½
Erie	15⅞	15½	15⅞
Ford English	—	—	5⅝
Ford of Can	—	—	11
First Na Stores	52⅛	51½	52⅛
Freeport Tex	45¼	44⅝	44⅞
Gen Motors	28⅞	28⅜	28⅝
Gen Elec	20⅜	19¼	19⅞
Gen Foods	34⅞	34¾	34¾
Goodrich	13½	13	13⅛
Grt North Pfd	18¼	17⅝	18⅛
Gold Dust	17⅝	17	17
Grt West Sugar	37¾	37¼	37⅝
Howe Sound	30⅛	30	30⅛
Hudson Mo	10½	10⅜	10½
Int Nickel	20	19¼	19⅝
Int Tel & Tel	12⅝	12⅜	12⅝
Jewel Tea Co	27	—	31
Kenn Copper	21⅛	20⅜	21
Kresge S S	11¾	11⅛	11¾
Kroegger & Toll	22¼	21⅛	21⅞
Lehn & Fink	18⅝	—	18⅝
Mack Truck	28	27½	28
Milwaukee Pfd	5½	5⅛	5½
Mont Ward	19⅞	19	19½
Nash Motors	18⅞	18⅝	18⅝
Na Dairy Prod	14⅞	14⅛	14⅛
N Pow & Li	—	—	11
N Y Central	33¾	32⅝	33⅜
Pac Gas & Elec	19	18¾	18¾
Packard Mo	3⅝	—	3⅝
Penn R R	27¼	27	27⅛
Phillips Pete	15	14⅞	15
Pure Oil	12½	12	12⅛
Radio Corp	7¼	6⅞	7
Rem Rand	6¾	—	6¾
Rock Island	4	—	4
Safeway Stores	39¾	38½	39¼
St. Louis & S F	2⅜	—	2⅜
Shell Union	8⅞	8⅝	8⅞
S Cal Edison	16⅜	16¼	16¼
South Pacific	20⅝	19¾	20¼
Stan Oil of Cal	41⅛	41⅛	41¼
Stan Oil of Ind	—	—	30¼
Stan Oil of N J	43½	42¾	42⅞
Stewart Warner	5¾	—	5¾
Studebaker	4¾	—	4¾
Tex Corp	24⅞	24⅝	24⅝
Tex Gulf Sul	39	38⅛	39
Timken Roller	27⅝	27¼	27⅜
Under Type	26	25¾	26
Un Carbide	41⅜	40	40⅝
Un Oil of Cal	19⅝	19½	19½
United Air	31¾	30¼	31½
United Bis	22	21½	21½
Un Pacific	109	109	108½
U S Rubber	16⅛	15½	16
U S Pipe	14⅛	11	14⅛
U S Steel	41⅛	40⅛	40⅝
Vanadium Steel	18⅞	18	18⅞
West Elec	36⅞	34⅝	35⅞
Woolworth	38⅞	38¼	38⅝
Wrigley	53½	53	53½
Yellow Truck	4½	—	4½

Slip-on-book covers are being made of a material similar to that used for certain types of straw hats.

GOLD SHARES SKID BACK

TORONTO, Nov. 5 (CP)—Some of the gold shares skidded back a little further in Saturday's two-hour session of the Standard mining exchange while the general tone was barely steady with volume down to 224,000 shares.

McIntyre closed $2.50 lower at $41. Lake Shore took a loss of $1 to $48 and Dome 5 cents down at 35.85.

Hollinger lost 10 cents, Wright Hargreaves 5 cents, and Bralorne 20 cents. In the base metal group, International Nickel lost 5 cents and Noranda 25 cents. Other shares of the group were little changed. Sherritt gained 2 cents and Waite Amulet 5.

Silver shares were weak. Eldorado lost 14 to 3.26 and Mining corporation 5. Oil shares held firm.

POUND MOVES UP AT MONTREAL

MONTREAL, Nov. 5 (CP)— The British pound sterling moved higher during Saturday's trading on Montreal foreign exchanges, as the general list strengthened following further steadiness in New York. The rate at the close was $4.87⅜, up 1 7-16 cents from Friday's final quotation. Its closing quotation was also the high for the day.

The French franc showed a gain of .01 cent, closing the day at 6.09 cents while the premium on the United States dollar finished with a decline of ⅛ of 1 per cent at 5-16 per cent. Other currencies were generally showing gains.

Women school teachers in Bulgaria are being dismissed from service. Their places are to be taken by unemployed male teachers who have large families to support.

In several Brooklyn hospitals, patients are divested during operations under local anesthetic by providing them with earphones and playing phonograph records especially chosen.

FLUCTUATION HITS THE CURRENCIES

NEW YORK, Nov 5 (CP)—Major currencies fluctuated within a narrow range in Saturday's quiet and short session of trading on the foreign exchange markets here.

Canadian money posted at 99⅝ cents for a gain of 1-16 per cent American premium against Dominion funds weakened to 5-16 per cent.

Pound sterling closed 1⅝ cents higher at $4.85⅞. French francs eased a point at the opening but firmed later at 6.06½ cents. United States dollars in terms of the franc closed at approximate value of 64.63 cents, unchanged from Friday.

PRODUCE PRICES STEADY IN EAST

MONTREAL, Nov. 5 (CP)—Prices were steady to unchanged on the produce market Saturday.

Butter, No. 1 grade 21 cents, arrivals 4637 boxes.

Eggs, extras 43, firsts 46, seconds 33, storage extras 21, firsts 19, offerings 1973 cases.

Cheese steady, market 9⅜ cents a pound for Ontarios, Quebecs 8¾ cents. A total of 20,731 boxes was offered for sale, bringing the 1933 shipments to date to 579,636 boxes, which compares with 156,569 boxes last year.

The potato market ended the week at 65 to 70 cents per 80-pound bag of Quebecs at 76 to 80 cents for New Brunswick Green Mountains in similar quantities.

Corn Jumps Up in Chicago Pit

CHICAGO, Nov. 5 (AP) Corn made sensational jumps in price Saturday at the last, almost three cents a bushel during fewer than that many minutes.

Sudden soaring of corn values followed word United States corn was being bought for export. Corn closed buoyant at the day's topmost figures, ⅝ to 2⅞ cents above Friday's finish, wheat unchanged to ½ cent lower. Oats unchanged to ⅜ up, and provisions varying from 35 cents decline to a rise of 12 cents.

CLASSIFIED SECTION

'May We Serve You?'

McGregor Bros. Portraits for Christmas. Phone 224.

R H MABER. Tinsmithing, Furnace Repairs Roofing. Phone 655

Plumbing and Heating Installations and supplies Work Guaranteed Phone Julius Reisterer at 659L2

K. & T. Auto Repair Shop. Expert workmanship. Low Rates.

For cleaning, pressing, alterations THE WARDROBE, 417 Hall St

SHORTY'S AUTO REPAIR SHOP for Dependable Repairs.

Furs remodelled, repaired and relined. Mrs. Fairhead. Ph. 246 L2.

Expert Watch, Clock and Jewellery Repairs, our work is satisfying service prompt. E. COLLINSON P.O. Drawer 1102, Nelson, B.C.

A. E. STEVENSON — Electric and acetylene welding; steel works.

For smart Permanent Waving — THELMA'S BEAUTY PARLORS.

'May We Serve You?'
(Continued)

Phone 35 for Taxi—Safe, Reliable Buick Cars. NELSON TRANSFER Co., Limited.

Radio Repairs, Installations, Tube testing KOOTENAY MUSIC, Ph 585

PAINTING AND KALSOMINING C. Miller, Phone 790L.

SPENCER DECORATING

Reliable Auto Repairs With modern equipment. NELSON TRANSFER.

AVENUE SERVICE Gas, Oil, Washing, Greasing, etc. Drive in today

GEO. A MEERES—For Good Photographs—Ask Anybody—Phone 46.

Please Phone 572 R for Miss Thompson Dressmaking. P.O. Box 101.

J P. COATES—Registered Professional Electrical Engineer. Contracting, Supplies. Phone 766.

Nelson Daily News Job Department for all kinds of commercial printing Phone 144.

PRICES UNSTEADY AT VANCOUVER

VANCOUVER, Nov. 5 —Prices were unsteady on the Vancouver stock exchange Saturday and the trend was slightly downward. Bralorne was the heaviest loser closing at 9.50, down 25 cents. Cariboo Gold lost four cents at 3.46, Premier Gold was two cents down at 1.13 and Bridge River Exploration at 37 was off one cent.

In the base metals Nicola lost two cents at 1.05 and B. C. Nickel was up one cent at 55.

Royalite at 15.25 gained 75 cents, Home Oil advanced two cents to 1.50 and Calgary and Edmonton was one cent lower at 1.10.

Exchange Rates

NEW YORK, Nov. 5 (CP) — Sterling exchange firm at $4.86½ for 60-day bills, and at $4.85¾ for demand; foreign bar silver 40¾; Canadian dollars ⅜ per cent discount; France 6.06½; Italy 8.14½; Uruguay 74.25.

Little Expense and No Delay Buying or Selling the Classified Way

Everything Listed in the "Want-Ads"

MAIL WANT-AD FORM

Fill Out and Mail or Bring It to

The Daily News Want-Ad Dept.

FIGURE OUT THE COST OF YOUR AD FOR YOURSELF: Rates are 1½c per line per day, 6 consecutive daily insertions for the price of 4. Minimum cost of insertion, 22c Rates are less 10% for prompt payment. Minimum number of lines charged, 2. Name, address (and box number when used) are part of ad, and therefore chargeable. USE THIS FORM, AND WRITE PLAINLY.

NAME ____ CLASSIFICATION ____

STREET (or P.O. Box No.) ____ NUMBER OF DAYS ____

POST OFFICE ____ AMOUNT ENCLOSED $____

Daily News Want-Ads Bring Results

FURNISHED ROOMS FOR RENT (15)

FURN. OR UNFURN. APTS. BY week or month. Medical Arts Bldg. (9076)

TERRACE APTS.—Beautiful Modern Frigidaire equipped suites. 9079

ROOM AND BOARD (17)

COUNTRY HOME OFFERED Infants, $8; Children, $10; Adults, $15, monthly. Box 9129 Daily News. (9129).

ROOMS FOR RENT (19)

APARTMENT, UNFURNISHED, OVER Store. J. W. Gallagher, Nelson. (8914)

HOUSE FOR RENT (21)

FURNISHED BUNGALOW — PIANO and garage, 407 Latimer St. Low rent. Apply H. R. Kitto, 620 Baker. (9093)

NEWLY RENOVATED 6-ROOM house, all modern conveniences. Apply West Transfer Co. (9100)

SMALL FURNISHED HOUSE, EASILY heated, 617 4th St. Phone 646 R3. (9114)

FULLY FURNISHED HOUSE, HIGH Street. $22.50, phone 662. (9094)

FOR SALE OR RENT (22)

SMALL HOUSE, TWO BEDROOMS, living room and bathroom. Fully modern., cement basement, good garden. Cor. Oos. and Cedar. H. Harding. Phone 110. (9038)

POULTRY AND EGGS (26)

FOR SALE—25 RHODE ISLAND Pullets, 5 months old. H. James, South Slocan. (9125).

Winnipeg Grain

WINNIPEG, Nov. 5 — (CP) — Grain quotations:

	Open	High	Low	Close
Wheat:				
Nov.	64	64¼	63⅝	63⅝
Dec.	63½	63⅝	62⅞	62¾
May	67	67¼	66⅝	66⅝
July	68	68	67¼	67⅜
Oats:				
Nov.	—	—	—	30⅝
Dec.	31¼	31⅛	31⅛	31⅛
May	33½	33¾	33¼	33⅜
Barley:				
Nov.	—	—	—	35⅛
Dec.	34⅞	35⅛	34⅞	35½
May	37¾	38⅜	37¾	38⅜
Flax:				
Nov.	139½	140¼	139¼	139½
May	145	147	145	139¼
July	—	—	—	145½
Rye:				
Nov.	—	—	—	41¾
Dec.	42½	42½	42⅛	42⅛
May	45½	46¼	45½	45⅝
July	47½	47½	47	47

Cash prices:

Wheat—No. 1 hard 67¼; No. 1 nor. 63⅝; No. 2 Nor. 60¾; No. 3 nor. 59; No. 4 nor. 57¼; No. 5 wheat 54¾; No. 6 50¼; feed 48¼; track 62⅝; No. 1 durum 65¼.

Montreal Stocks

Bank of Commerce	140
Bank of Montreal	787
Royal Bank	736
Bell Telephone	109¾
Brazilian T. L. & Power	12⅝
B. C. Power "A"	21⅞
Canadian Car & Foundry	5
Canadian Cement	5⅝
Cockshutt Plow	7½
Can Industrial Alcohol	78⅝
C. P. R.	13⅛
Dominion Bridge	26¾
Dominion Glass	80
Lake of the Woods	12
Massey Harris	4⅜
Montreal Power	33
National Breweries	24⅞
National Steel Car	9½
Ogilvie Milling	163
Power Corporation	8⅛
Price Brothers	50
Quebec Power	14⅜
Shawinigan	15½
Steel of Canada	28
Winnipeg Railway	1¾

LIVESTOCK FOR SALE (23)

FOR SALE OR TRADE FOR HEIFERS —Jersey Bull Calf, 3 mth. Can be registered. Box 9128 Daily News. (9128)

CHESTER WHITE PIGS—7 WEEKS old, $2.50 each f.o.b. Vallican. T. D. Edgar, Vallican, B.C. (9069)

6 GOOD WORK HORSES—PRICE reasonable. Information Magee Store, Robson. (9095)

GOOD HEAVY TEAM HORSES—Wm. Winstanley, Crescent Valley. (9126)

MISCELLANEOUS FOR SALE (27)

RECONDITIONED MACHINES AT Singer Sewing Machine Shop. White Rotarys at $25.00; 1 Singer Cabinet at $20.00. Payment, $5.00 down and $3.00 month. (9050)

100,000 FEET SECOND HAND RE-conditioned pipe, suitable for all purposes. All sizes. Write to Swartz Pipe Yard, 220, 1st Ave. Vancouver, B.C. (9052)

ONE CHRYSLER 70 MOTOR CONverted for boat use. Apply Box 9046, Daily News. (9046)

MISCELLANEOUS WANTED (28)

WANTED—CLEAN COTTON RAGS. Nelson Daily News. (9027)

BOATS, LAUNCHES FOR SALE (44)

ONE MODERN 30-FOOT CRUISER for sale. Apply Box 9047, Daily News. (9047)

FURNITURE FOR SALE (46)

DINING ROOM SUITE, BED, DRESSER, Edison Phonograph. Mrs. Conway, Phone 674. (9055)

CATS AND DOGS WANTED (50)

WANTED — COLLIE PUP. APPLY Box 9067, Daily News. (9067)

CLASSIFIED DISPLAY

WE DO EVERYTHING IN PRINTING BOOK BINDING PAPER RULING

Correct styles in Wedding Invitations, Announcements, and Invitation Cards.

THE DAILY NEWS JOB PRINTING DEPARTMENT

Phone 144 Phone 143

Business, Professional Directory

Accountants

CHAS. F. HUNTER, S.F., INT. A. C. Municipal and Commercial Audits. P.O. Box 1191, Nelson, B.C. (9080)

Assayers

E. W. WIDDOWSON, established 1900, 305 Josephine St., Nelson, B.C. (9081)

GRENVILLE H. GRIMWOOD, P. O. Box 418, Kaslo, B.C. (9082)

B. C. Land Surveyor

R. O. LESLIE, B. C. L. S. 302 KERR Block, Nelson. Phone 276L (9083)

Chiropractors

R. E. Gray, D.C., Ph.C., Gilker Block. (9084)

C HULTGREN, D.C., Ph.C., Palmer Graduate, McCulloch Blk., Ph. 818. (9085)

McMILLAN AND CAMERON—ABERdeen Blk. Phone 212. (9117)

Florists

JOHNSON'S GREENHOUSES, Phone 542. Cut flowers, potted plants, and floral designs. (9086)

NELSON FLOWER SHOPPE. FULL line cut flowers at all times. Floral designs. Phone 233. (9087)

Insurance and Real Estate

R. W. DAWSON, Real Estate, Insurance, Rentals. Next Hipperson Hardware, Baker street. (9088)

Mining Engineer

F. S. PETERS Mining Engineer Examination, operation and management of mines and mineral properties, Rossland, B.C. (9089)

H. D. DAWSON — NELSON MINING ENGINEER B.C. LAND SURVEYOR (9090)

Sash Factory

LAWSON'S SASH FACTORY, HARDwood merchant, 217 Baker street. (9091)

Second Hand Stores

THE ARK BUYS AND SELLS EVERYthing. Phone 534. (9092)

BRINGING UP FATHER: By Geo. McManus

TILLIE THE TOILER: By Westover

Sporting News

UNIORS SWARM OVER VISITORS

Nelson Team Takes Last Rugby Game by 14-5

Nelson's junior grid team ran roughshod over the Trail visitors at the Recreation grounds Sunday, to win 14-5.

It was the last game of the season.

Only the stellar work of the Trail defensive system saved the team a worse drubbing. Three times in succession Donaldson boosted the ball over the Trail line for what looked like sure rouges, until Scott kicked back, well out of the danger zone.

Trail went into the lead a few minutes after the kickoff on a fumble, and it looked like another Trail win. Scott hoisted one over the line. Donaldson fumbled it and Mercer with pounced upon it for a touchdown.

WOLFE MAKES NICE RUN

The Nelson team came back fighting, and from then on kept the play pretty much in Trail territory. Donaldson was kicking nicely, and the plays were clicking well. Donaldson passed out to Kirby, but caught him off balance and the pass was uncompleted. Kirby had a great opening for a touchdown if he had been able to hang on. A minute later Stewart, Nelson's hard hitting wing, grabbed a pass for a gain of 35 yards just before the teams changed ends at quarter time. A feature of the first quarter was the 40-yard run of Wolfe, after he had intercepted a pass.

Going into the second quarter the yards from the Trail line, Riddell carried the ball over on the second plunge. The Trail boys were playing a great defensive game but they could not stem the winning tide of the lake city team. Bingaman snagged a second pass from Donaldson. Bob Kirby, who was playing a great game in his line, intercepted a Trail pass for a run of yards.

INJURES HIP

Johnny Jarrett, half back, injured his hip while attempting to bring down a Nelson ball carrier. He was taken to the hospital, where an x-ray was taken, disclosing torn ligaments.

Pat Duffy was another outstanding player on the Nelson lineup. Duffy came through with several fine end runs and carried the ball over in a drive that gave his team the lead. It was a great play, the team forming a wedge to shove him over. Bert Bingaman hoisted the ball through the bars for the convert. A few minutes before the whistle went, Bingaman came through with a place kick for three more points.

F. Smith, midget Trail wing man, turned in a fine game. The smelter city youngster took his bumps and rallied Nelson ball carriers like a veteran.

Ron Beattie and "Sandy" Martin handled the game and Jack Bishop, Norman McLeod and Dave Proudfoot were linesmen.

STANFORD WILL PLAY IN B.C.

Games Scheduled for Christmas Day and December 30

VANCOUVER, Nov. 5 (CP).—Resumption of international rugby was assured Saturday following a meeting of the British Columbia Rugby Union here.

Several engagements with leading teams from the Pacific coast were definitely arranged. Dates arranged by Bill Stoess and Harry Moloney, California, were accepted. Stoess was manager of the B.C. fifteen which toured southern California last year.

Stanford university, bolstered by five or six leading California rugger exponents, will play Vancouver here Christmas day. A game originally scheduled for Washington stadium, Seattle, December 23 has been set back to December 27.

Following the contests here and at Seattle, the Stanford squad will return here for a game with Vancouver's reps on December 30.

A British Columbia squad will go down to California the first week in March for a return match. They will play University of California March 3, Stanford March 7 and a final game against a San Francisco team at a date to be fixed.

RUGBY PLAYER INJURED

KINGSTON, Ont., Nov. 5 (CP)—Panton, member of Queen's University team playing Varsity in an English rugger game yesterday suffered internal injuries in a scrimmage and is a patient in the General hospital.

RUGBY RESULTS

Saturday rugby results (By The Canadian Press)—

INTERPROVINCIAL

Ottawa 4, Argos (Toronto) 21.
Montreal 9, Hamilton 2.

INTERCOLLEGIATE

Varsity 22, Western 14.
Queens 1, McGill 17.

O.R.F.U.

Sarnia 4, Senior O.R.F.U. St. Mikes 10.

INTERMEDIATE COLLEGIATE

Queens 7, R.C.M. 7 (tie).
Varsity 21, Ottawa 3.

PEDEN SECOND DOWN IN CHI

Wissel and Walthrour Win in Six-Day Bike Race

CHICAGO, Nov. 5 (AP)—Ewals Wissel of Germany and Jimmy Walthour of New York won Chicago's 30th international six-day bike race which ended at 12:04 a.m. Sunday morning.

Previous to winning here, Wissel finished third in a six-day bicycle race which ended in Toronto last Saturday night. He flew to Chicago to substitute for Freddie Spencer who was to have been Walthour's partner. Wissel and Walthour covered 2321 miles, nine laps and scored 612 points. By marvelous sprinting they won the race in the last 10 minutes of the grind by gaining a lap.

William "Torchy" Peden of Victoria, B.C., and Alfred Letourner of France finished in second place, scoring 1040 points and beating out the teams of George Dempsey of Brooklyn and Bobby Thomas of Kenosha, Wis., as well as Tino Reboli of Newark, N.J., and Giovanni Manera of Italy, who also covered one lap less than the leaders. Dempsey and Thomas accounted for 570 points while Reboli and Manera scored 310 points.

RANGERS BEAT MAROON CREW

9000 Fans See Puck Battle; Seibert Signs Up

MONTREAL, Nov. 5 (CP).—New York Rangers, all their men signed, tonight had their third straight exhibition victory salted down. They defeated Montreal Maroons 3-1 here last night, having previously won over Boston Bruins in Quebec and Montreal Canadiens in Kingston.

More than 9000 fans contributed $4500 in aid of Montreal Children's hospital.

Rangers used Babe Seibert, who had been a consistent holdout, but signed his contract Saturday.

Two back hand flips from close in by Frankie Boucher, veteran Ranger centre, in the second period, wiped out Jimmy Ward's first period goal and sent Rangers on their way to victory. Ossie Osmundson batted in a loose puck in front of Maroon's cage in the third session for the final score.

The lineup:

Rangers: Aitkenhead, E. Seibert, Johnson, Boucher, W. Cook, F. Cook.

Maroons: Kerr, Ayres, Wentworth, Smith, Ward, Trottier.

Rangers' subs: Pussie, Babe Seibert, Brennan, Keeling, Somers, Osmundson, Carr, Dillon, Murdock.

Maroons' subs: McKenzie, Kilrea, Northcott, Duguid, Robinson, Wilcox, Graham, Brydson.

WINOOKA WINS RACE EASILY

BALTIMORE, Md., Nov. 5 (CP).—When the United States turf world spoke of Winooka today there was an undertone of admiration in its voice.

For on Saturday, W. A. MacDonald's pride of the Australian tracks whipped some of the fleetest of American horses in a special match race here.

He defeated Gold Step, Good Advice, Tambour and Springsteel—finishing in that order — and came within a second of the track record of 1:10 for the five furlong distance without extending himself. He was galloping easily as he crossed the line a length ahead of Mrs. S. H. Fairbanks' Gold Step.

HOTSPURS ADD TO HOLD UPON LEAGUE HEAD

Beat Bromwich Albion 2-1 as Arsenal Held to Tie

HUDDERSFIELD IS WINNING TEAM

Move Up to Tie for Second Place; the Rovers Win

LONDON, Nov. 5 (CP Cable)—Tottenham Hotspure, up from the second division of the English football league to hold leadership in the championship race, emerged triumphant Saturday from a titanic struggle between the two fastest elevens in the league—Spurs themselves and West Bromgorunds. Spurs won 2-1 and as Arsenal, league champions were held to a 1-1 tie by Portsmouth at Highbury, Tottenham are now a full game in front.

Thirty thousand persons turned out to see the Spurs battle the Albion. Wood scored for the Albion within five minutes. Evans, Spur's brilliant left-winger equalized only three minutes later. Both teams were masterly on the attack and they maintained a terrific pace. Howe finally put Spurs in the lead just before the interval. Londoners' defense held out and they managed to keep the upper hand until the final whistle.

55,000 FANS OUT

At Highbury 55,000 people turned out to see Gunners held by the keen tackling and sure kicking of the naval men. The dangerous Arsenal attacks were well held until Bastin, their international star, netted, but Portsmouth with their long, speedy passing, managed to equalize within a few minutes when Sideny at centerhalf for the Gunners, sent the ball in his own nets in a goalmouth struggle.

The results left Arsenal tied with Huddersfield Town for second place the latter eleven beating Everton 1-0 on Everton's field. Huddersfield's goal was secured by Smith just before half time.

Stoke City, who came up to the first division with the Spurs this season, introduced Frank Soo at inside left for their match with Middlesborough and were swamped 6-1. Soo was the first Chinese to be seen in first class soccer in England.

ROVERS VICTORS

Blackburn Rovers trimmed Wolverhampton 7-1 to creep up into seventh position. Forwards had a field day, Thompson pulling the hat-trick before he was carried off with injuries. On the other hand Chelsea lost 2-1 to Sheffield Wednesday.

Port Vale, fast and clever and continually on the attack, defeated Oldham Athletic to emerge undisputed leaders of the second division with 19 points. Bolton Wanderers, who had been tied with Vale, slipped back into third place when Southampton beat them 1-0. Grimsby Town beat Millwall 1-0.

NORWICH MOVES UP

Norwich City regained leadership of the southern section of the third division, Warnes and Bell scoring to give them a 2-0 victory over Cardiff City. Queen's Park Rangers however are closely pressing them, beating Charlton Athletic to get within a point of Norwich City. Charlton Athletic and Crystal Palace were knocked down from the triple tie for leadership.

Chesterfield continued to run away with the northern section of the third division. Saturday they beat Rotherham 3-1 to increase their lead to six points ahead of Stockport.

ENGLISH TOURERS BEAT NORTH INDIA

LAHORE, India, Nov. 5 (CP cable)—The touring English cricket team today defeated Northern India by an innings and 135 runs, scoring 246 for seven declared, while the best the home team could do was 53 and 58.

For the visitors, Marriott took three wickets for 29. Langridge three for 12 and Human one for none.

To Lead the U.S.A. Mass Flight

Lieut. Commander K. McGinnis (left) who commanded the mass flight of U.S. navy planes from Quantico, Va., to Coco Solo, C.Z., and thence to San Diego, Calif., is shown welcoming Rear Admiral A. W. Johnson, commander of the San Diego air base, as the Admiral shifted his flag to the flag plane he will use on the forthcoming mass flight to Hawaii.

MOTHERWELL IS VICTOR AGAIN

Dundee Falls Before Leaders 3-2; the Rangers Win

GLASGOW, Scotland, Nov. 5 (CP).—Motherwell are still unbeaten in the first division of the Scottish Soccer league. Saturday they defeated Dundee 3-2, to record their fourteenth victory out of 16 starts, the other two matches having been drawn.

The leaders however did not have things too easy with the Dundee eleven. MacFayden, the International, opened the scoring and Ogilvie got a couple more counters for Motherwell, Robertson scoring Dundee's goals.

Rangers, the league champions and winners of the Glasgow cup, continued four points behind Motherwell by beating Clyde 3-1. Smith scored all three of the champions' goals while McCulloch got Clyde's counter.

Aberdeen and Kilmarnock, tied for third place, battled it out and Aberdeen emerged on top by a 2-0 score, getting their goals through Moore.

Fine weather and firm grounds favored matches in both divisions. In the second Stenhousemuir won a close match with Morton, relegated club, 1-0, to emerge a full game in front of the division.

Kingston to Honor Bill and Bun Cook

KINGSTON, Ont., Nov. 5 (CP)—Bill and "Bun" Cook, local boys who "made good" with the New York Rangers hockey club, will be guests at a dinner tendered them Wednesday. Representatives of every branch of sport in the city will be present. Other members of the Rangers will not be overlooked.

The tercentenary of the birth of Bernardino Ramazzini, founder of industrial medicine, will occur November 5.

FOOTBALL ON MANY GRIDIRONS

PACIFIC COAST
W.S.C. 16, Gonzaga 0.
California 0, Utah 7.
Stanford 21, Olympic Club 0.
Santa Clara 13, Rice 0.
Whitman 0, Puget Sound 19.
Colorado College 0, Colorado U. 26.
Colorado Aggies 19, Colorado Mines 0.
B.Y.U. 0, Denver U. 6.
Stanford Frshmen 14, San Jose State Freshmen 6.

EAST
St. Marys 13, Fordham 6.
Navy 7, Notre Dame 0
Tulane 7, Colgate 0.
Dartmouth 13, Yale 14
Columbia 9, Cornell 6.
Princeton 33, Brown 0.
Lehigh 0, Harvard 27.
Penn State 6, Syracuse 12.
Hobart 0, Rochester 0.
Coe 0, Army 34.
West Maryland 14, Bucknell 13.
Lafayette 7, Penn 16.
Ursinus 12, Gettysburg 13.
Springfield 6, Rutgers 31.
Bates 7, Bowdoin 7.
Maine 18, Colby 7.

MIDDLE WEST
Michigan 7, Illinos 6.
Holbrook 0, Rio Grande 27.
Indiana 0, Ohio State 21.
Baldwin-Wallace 0, Dayton 6.
Buffalo 7, Western Reserve 6.
Ohio U. 39, Wittenberg 0.
Kansas State 0, Michigan State 0.
Hope College 0, Detroit City College 3.
South Dakota State 13, Michigan State Normal 7.
Georgetown College 0, Miami U. 51.
Holy Cross 0, Detroit 24.
Wisconsin 0, Chicago 0.
Carnegie Tech 7, Purdue 17.
Minnesota 0, Northwestern 0.
Otterbein 0, Ashland 13.
Concordia (Moorhead, Minn.) 0, St. Mary's 2.
Iowa State 7, Iowa 27.
Shurtleff 0, Carbondale Teachers 2.
Allegheny 0, Oberlin 6.
Kalamazoo College 0, Hillsdale 20.
Urbana 0, Defiance 19.
Hiram 0, Mount Union 13.
Case 6, Wooster 7.
Kenyon 0, Denison 19.
Capital 0, Bowling Green 0.
Nebraska 26, Missouri 0 .
Franklin 0, Depauw 26.
Muskingum 0, Akron 15.
Cincinnati 7, Ohio Wesleyan 0.
Manchester 2, Wabash 6.
Valparaiso 20, Butler 7.
Rose Poly 13, Earlham 46.
South Dakota 0, De Paul U. 20.
St. Louis U. 7, Wichita 0.
Oklahoma Aggies 7, Tulsa U. 0.
Murray 54, Louisville 6.
Ball State 0, State Teachers 9.
Grinnell 6, Carleton 18.
North Dakota State 20, Moorhead Teachers 9.
Western (Mich.) State 0, Central (Mich.) State 0.
North Dakota 0, Morningside 6.
Pittsburgh Teachers 0, College of Emporia 0.
Augustana 7, Lake Forest 9.
Washington (St. Louis) 0, Creighton 18.
Stout 7, Lacrosse Teachers 21.
Beloit 6, Lawrence 0.
Whitewater Teachers 0, Oshkosh Teachers 13.
Augsburg (Minneapolis) 0, MacAlester 20.
Gustavus Adolphus 7, St. John's 0.
St. Thomas (St. Paul) 20, St. Olaf 13.

Dominions Honor Nelson's Memory on Trafalgar Day

The picture, taken at the base of Nelson's column, London, Eng., on Trafalgar day, shows a group of Dominions' representatives about to lay their country's tributes at the foot of the great sailor's monument. Left to right, the chief figures are: T. E. Water of South Africa; Mrs. and Mr. G. Howard Ferguson, Canadian high commissioner; Right Hon. Stanley Bruce of Austalia, and Sir Thomas Wilford, New Zealand.

Rugby Results Across the Pond

LONDON, Nov. 5 (CP cable)—Rugger games played in the old country Saturday:

Rugby league:
Bradford Northern 4, Broughton Rangers 16.
Bramley 5, Halifax 12.
Dewsbury 2, Hunslet 10.
Featherstone Rovers 7, Hull 17.
Huddersfield 2, Warrington 8.
Hull-Kingston Rovers 13, Barrow 8.
Keighley 14, Wakefield Trinity 8.
Leeds 23, London Highfield 7.
Leigh 20, Batley 7.
Old Ham 12, Widnes 0.
Rochdale Hornets 20, St. Helen's 17.
St. Helen's Recs 17, York 45.
Swinton 10, Australians 4.
Wigan 21, Castleford 9.

RUGBY UNION
Blackheath 17, Guy's Hospital 11.
London Scottish 16, Cambridge University 8.
London Irish 5, St. Bart's Hospital 0.
Old Millhillians 0, Rosslyn Park 6.
Abertillery 3, Aberavon 8.
Bradford 14, Edinburgh Academy 17.
Bristol 9, Harlequins 7.
Coventry 0, Bath 7.
Cardiff 3, Llanelly 6.
Crosskeys 0, Neath 15.
Moseley 16, Leicester 3.
Northampton 72, Old Merchant Taylors 71.
Oxford University 27, Richmond 0.
Plymouth Albion 6, Newport 8.
Pontypool 16, Cheltonham 5.
Redruth 9, Devonport Services 3.
Swansea 6, Gloucester 8.
Portmouth Services 18, Aldershot Services 5.
Glasgow Academy 17, Watsonians 25.
Stewartonians 14, Edinburgh University 17.

Rugby union county championship:
Cheashire 3, Lancashire 22 at Birkenhead.
Durham 17, Yorkshire 0, at Hartlepools.
Leicestershire 77, East Midlands 23 at Leicester.
Northumberland 5, Cumberland 3 at Gosforth.
Nottingham-Lincoln-Derby 14, North Midlands 19 at Lincoln.
Welsh International trial.
Probables 29, Possibles 76 at Llanelly.

SCOTTISH LEAGUE

Third Northern
Barrow 2; Hartlepools 2.
Carlisle 0; Wrexham 0.
Chester 4; Burnsley 2.
Crewe 3; Gateshead 2.
Doncaster 1; Mansfield 0.
Halifax 2; Darlington 0.
New Brigton 0; Accrington 3.
Rotherham 1; Chesterfield 3.
Stockport 9; Southport 2.
Walsall 2; Rochdale 0.
York 1; Tranmere 0.

Third Southern
Aldershot 2; Southend 0.
Brigton 0; Bristol 2.
Bristol 1; Exeter 1.
Clapton 2; Gillingham 1.
Luton 0; Bournemouth 1.
Northampton 2; Reading 4.
Norwich 2; Cardiff 0.
Queens Park 2; Charlton 1.
Swindon 3; Crystal 2.
Torquay 1; Watford 3.

BRUINS BEAT FRENCH TEAM

Score 2-1 Victory in a Rough and Tough Game

QUEBEC, Nov. 5 (CP).—Boston Bruins, though lacking their mainspring, Eddie Shore, today had enough power to take a rough, tough, exhibition game from Montreal Canadiens here, 2-1.

The game drew a crowd of nearly 5000. The brand of hockey this afternoon was nearly of mid-season calibre, both teams going at a fast clip and "handing it out" strenuously. Leo Bourgeault of the Canadiens fell heavily and was knocked unconscious, apparently with a slight concussion.

Canadiens had an edge in the first period which ended 1-0 in their favor, Larochelle scoring. Boston picked up in the second, Babe Gracie, once a Maple Leaf forward, evening the count on Marty Barry's pass. Stewart scored the winning goal in the third.

The lineup:

Canadiens: Chabot, Carson, S. Mantha, Morenz, Gagnon, Joliat.

Boston: Thompson, Hitchman, Smith, Barry, Clapper, Gracie.

Canadien subs: G. Mantha, Larochelle, Lepine, Burke, Bourgeault, Mondou, Raymond and Godin.

Boston subs: Davie, J. Jerwa, Stewart, Oliver, Lamb, Beattie, Ripley, Sheppard, O'Neill F. Jerwa.

MERALOMAS GO DOWN 13 TO 11

Regina Riders Are on Losing End in the Rugby Playdowns

WINNIPEG, Nov. 5 (CP).—They were cleaning out the Western Canada rugby throuroom today for new tenants. For the first time in eight years Regina's Roughriders will be absent from the annual coronation. Perrenial monarchs of western gridirons the Riders went down to a 11-1 defeat at the hands of Carl Cronin's revamped Winnipegs here Saturday.

The western finale, to be staged here next Saturday, will have a new supporting cast Calgary Altomahs, scenting their first title in more than two decades, were successful in turning back the Pacific Coast Big Four threat by a score of 13-11. The Indians repeated their performance of last year.

BACKFIELD STRONG

Unsuspecting power that lay in the 'Peg backfield halted the annual title march the Riders inaugurated away back in 1926. Four kicks to the deadline and a smashing touchdown by Carl Cronin in the fourth quarter gave the Winnipegs their advance to the finals with Calgary Altomahs.

The Winnipegs, with a backfield that worked to perfection, were content to hold the Riders in the first three periods. In the last quarter, however, they uncovered a neat forward passing movement. Three kicks to the deadline by Greg. Kabat another by Carl Cronin coupled by a rouge by Red Currie gave the 'Pegs their margin.

ALTOMAHS WIN

Fighing for the championship of the far west, Calgary Altomahs turned back the Pacific Coast Big Four threat by defeating Vancouver Meralomas, 13-11. Alex McKenzie, former Balmy Beach ace, out-kicked George Niblo, punting peer of the coast squad to earn a decisive edge on play for the Indians.

In the junior division, Fred Ritter's Winnipeg Deer Lodgers eliminated Saskatoon Hilltops 35-7 and earned the right to meet Calgary Altomahs at the foothills city, next Saturday in the final for the western crown.

Turner Is Not Satisfied With the Pro Puck Schedule

CALGARY, Nov. 5 (CP).—Lloyd Turner, owner-manager of Calgary Tigers in the Northwest Pro Hockey league, tonight said he had refused to accept the schedule released tonight at Seattle by the league president, Dr. Gordon B. Leitch.

Turner explained he had sanctioned an earlier schedule calling for the closing game March 4, but said extending the schedule to March 15 would cost thousands of dollars which the Tigers cannot afford.

WESTWARDS WIN JUNIOR TITLE

MONTREAL, Nov. 5 (CP).—Westward juniors today held the championship of the junior O.R.F.U. They defeated Montreal Football club juniors, 13-3, Saturday.

NORTHWEST HOCKEY LEAGUE'S SCHEDULE STARTS NOV. 16TH

SEATTLE, Nov. 5 (AP)—A schedule by which each team gets 18 home games, with the season opening on November 16 when Calgary plays at Edmonton, has been announced for the winter's play in the Northwest Profesional Hockey league by Dr. Gordon B. Leitch, league president.

Seattle's first game will be against Edmonton here, on November 20, and Portland will open its season at home two days later, also against Edmonton.

The season will end on March 15.

November 16—Calgary at Edmonton.
November 18—Edmonton at Calgary.
November 20—Calgary at Vancouver.
November 20—Edmonton at Seattle.
November 22—Edmonton at Portland.
November 23—Calgary at Seattle.
November 24—Edmonton at Vancouver.
November 27—Calgary at Vancouver.
November 27—Edmonton at Portland.
November 30—Calgary at Seattle.
December 1—Calgary at Portland.
December 4—Edmonton at Vancouver.
December 4—Calgary at Portland.
December 6—Edmonton at Seattle.
December 8—Seattle at Portland.
December 9—Calgary at Edmonton.
December 11—Edmonton at Calgary.
December 11—Seattle at Vancouver.
December 14—Vancouver at Seattle.
December 15—Vancouver at Portland.
December 15—Calgary at Edmonton.
December 16—Edmonton at Calgary.
December 18—Portland at Vancouver.
December 21—Portland at Seattle.
December 22—Seattle at Portland.
December 25—Seattle at Vancouver.
December 25—Portland at Edmonton.
December 28—Vancouver at Seattle.
December 29—Portland at Calgary.
December 30—Portland at Edmonton.
January 1—Seattle at Calgary.
January 1—Portland at Vancouver.
January 3—Seattle at Edmonton.
January 5—Vancouver at Portland.
January 5—Seattle at Edmonton.
January 6—Seattle at Calgary.
January 8—Vancouver at Edmonton.
January 10—Vancouver at Calgary.
January 11—Portland at Seattle.
January 12—Seattle at Portland.
January 12—Vancouver at Calgary.
January 13—Vancouver at Edmonton.
January 15—Seattle at Vancouver.
January 17—Calgary at Edmonton.
January 18—Vancouver at Seattle.
January 19—Vancouver at Portland.
January 22—Portland at Vancouver.
January 24—Edmontoh at Calgary.
January 25—Portland at Seattle.
January 26—Seattle at Portland.
January 29—Portland at Calgary.
January 29—Seattle at Vancouver.
February 1—Vancouver at Seattle.
February 2—Portland at Edmonton.
February 3—Portland at Calgary.
February 5—Seattle at Edmonton.
February 7—Seattle at Calgary.
February 9—Vancouver at Portland.
February 9—Seattle at Calgary.
February 10—Seattle at Edmonton.
February 12—Vancouver at Calgary.
February 14—Vancouver at Edmonton.
February 15—Portland at Seattle.
February 16—Vancouver at Edmonton.
February 16—Seattle at Portland.
February 17—Vancouver at Calgary.
February 19—Seattle at Vancouver
February 22—Vancouver at Seattle.
February 23—Vancouver at Portland.
February 24—Calgary at Edmonton.
February 26—Portland at Vancouver.
February 28—Calgary at Portland.
March 1—Portland at Seattle.
March 2—Edmonton at Portland.
March 2—Calgary at Vancouver.
March 5—Edmonton at Seattle.
March 5—Calgary at Vancouver.
March 7—Edmonton at Portland.
March 8—Edmonton at Seattle.
March 9—Edmonton at Vancouver.
March 12—Calgary at Seattle.
March 12—Edmonton at Vancouver.
March 15—Calgary at Seattle.

(By AL DEMAREE)

"Lefty" O' Doul, the reformed pitcher who had a "cup of coffee" with the Yankees over a decade ago as a southpaw hurler and then by various stages as an outfielder became a valuable member of the World Champion Giants, is superstitious even among ball players.

Aside from his own peculiar brands of superstitions, which run all the way from the ordinary black cat type to using his own glove as a barometer of base hits, he has other bids for fame.

He is the world's champion "ladies' day" athlete of both leagues. When "Lefty" catches a fly ball or strides up to the plate, the stands are a sea of gloved feminine hands, acclaiming him in unison. If an umpire ever put O'Doul out of a game, he would undoubtedly be mobbed by every woman present, whether sixteen or sixty.

Next to his base hits, Lefty loves belted overcoats and now he can wear 'em.

TEN YEARS AGO TODAY

Nov. 6, 1923—Babe Ruth escaped mobbing by a crowd of 2000 youngsters by grabbing the tail of a mounted policeman's horse and being towed to the dressing room at Brooklyn in a barnstorming game. His uniform was almost torn off.

TORONTO LEAFS BEAT BUFFALOS 5-2

FORT ERIE, Ont., Nov. 5 (CP).—Strengthened by a number of Maple Leaf players, Buffalo Bisons, champions of the International Hockey league, held the Toronto entry in the National league to a 5-2 score in an exhibition game at the Peace Bridge arena Saturday night.

Both the Buffalo markers were scored by Leaf players, sporting Bison uniforms, Freddy Robertson, combining with Andy Blair and Charlie Sands to score the only goal of the first period, while Hollett and Sands worked together to net the other counter midway through the last period.

King Clancy accounted for two of the Leafs' total while Charlie Conacher, Joe Primeau and Bucko Macdonald were the other marksmen.

GARDINER WILL NOT TURN PRO

SASKATOON, Nov. 5 (CP).—Bert Gardiner, young amateur goalie will not jump to the professional ranks as indicated in a story from Vancouver tonight.

Gardiner said he had turned down the terms offered by Patrick and will remain in the amateur ranks this season. Gardiner is slated to perform between the pipes for Jimmy Girgulis' newly formed senior club here.

SARNIA FADES IN THE EAST

Ottawa and Queens Out of Rugby Picture

TORONTO, Nov. 5 (CP)—Football's fallen mighty tonight included the three brigades that a week ago were favorites to meet in the eastern playoff arena—Sarnia Imperials, Ottawa Roughriders and Queen's University. Saturday marked the heaviest toll of favored teams this season.

Most surprising of all was the victory of St. Michael's college over the previously unbeaten Imperials by 10-4. A bewildered crowd of 500 saw the Irish score a touchdown in the first minute of play and then hold the strongmen of the O.R.F.U. in check for the rest of the struggle.

This upset left Balmy Beach in a contending position. They must win a replay of a tie game with St. Michael's and finish up by beating Imperials in Sarnia to capture the title.

A crowd of 16,000 watched Argonauts smother Ottawa 21-4 in a wide-open big four game and reach a point where they can create a deadlock for first place by beating Montreal next Saturday. Roughriders, helpless along the wingline, were dazed by the first Argo onslaught that netted a safety touch and a touchdown in the early part of the game. They played daring but fumbling football for the rest of the distance and the fumbles allowed the Scullers to run up the count.

TIGERS DOWN 9-2.

At Hamilton, Montreal defeated the Tigers 9-2, Huck Welch scoring every Wheeler point with his kicking. The Begals played doggedly in a vain effort to win their first victory.

As McGill stopped Queen's rush to the intercollegiate championship by setting down the tricolor 17-1, University of Toronto overcame Western at London 22-14 and went into a three-cornered tie for first place with Queen's and McGill.

Frank Shaughnessy Jr. kicked two field goals and fell on a blocked kick for a touchdown to lead the redmen to a surprising one-side triumph. Andy Henderson, Varsity outside, scored two touchdowns against Western and Harold Arnup converted them both besides kicking a field goal.

WINNERS
in the
Golden Gate
WEEKLY
LUCKY NUMBER
DRAW
Held Saturday were:
First
~~9096~~
Martin Robichaud
Second
9600
? ? ? ?
Three dollars is given for first and $2 for second.
GOLDEN GATE CAFE

MORE ABOUT TEXAS GUINAN

(Continued From Page One)

death at 8:30 a.m. today she was practically unconscious and apparently unaware that the end was coming.

Miss Guinan went to the operating room bright and cheerful, but told the nurses and those about here that if she must die she would not be unwilling in order to get relief from the pain which she had been suffering.

After the operation she received the last rites and communion of the Roman Catholic church, Rev. Father Louis Forget of St. Patrick's church.

GRATEFUL PATIENT

"Miss Guinan was one of the nicest and most grateful patients I have ever attended," Dr. MacLachlan said when questioned concerning her illness. She assured the physician and nurses and all about her that she knew they were doing all they could and that she would never forget them.

"She told me she had never touched alcohol in her life," Dr. MacLachlan said. She had at one time smoked 50 cigarettes a day, but had given them up some time ago.

"Theatre peope make me wild," Dr. MacLachlan added, commenting on the difficulty which he had had in getting Miss Guinan to go to hospital.

She had enjoyed good health practically all her life. About a month ago in Portland, Ore., she was stricken with the pain which continued in varying degree to the time of her death. She proceeded with her theatrical tour, appearing in Portland, Tacoma, Seattle, and finally here.

She called in medical advice following her arrival on October 28 and was placed on a diet and given treatment. It was then she declared her code of the theatre, "I can't go on with this pain, but I must go on."

KEPT UP WORK

An x-ray examination was made and the presence of ulcerative colitis established. She continued to receive treatment while appearing at regular performances until after the Monday night show. She was taken to hospital near midnight. Her condition was not, however, considered critical.

She took the dietary restrictions placed upon her cheerfully and obediently followed instructions. Her condition was toxic, but she made fair progress until yesterday, when the bowel perforation precipitated a crisis. Two neet of colon was removed and following the operation she rallied slightly.

CALLED IN FRIENDS

This did not last for long, however, and she began to ask for members of her company, and a number of them came to her bedside. She weakened rapidly and early last evening her death was expected hourly. She became unconscious but fought off the poisons that were ravaging her system and lived through the critical hours of the night, and at times gave hope that she might win the battle. It was felt that if she could live through the night and rally today she had a chance to recover, barring complications.

Texas Guinan, the glamorous night club queen, was known best for her contributions to Broadway's vocabulary. The robust entertainer sent the phrases, "Hello sucker," and "Give the little girl a great big hand," virtually around the world.

Born Mary Louise Cecilia Guinan in Waco, Texas, about 48 years ago, she experienced a kaleidoscopic career that ran from the plains to the picture-making Hollywood and then to a noisy New York climax that was studded with courtroom battles with the prohibition law.

She had been absent from Broadway much in the last three years and had just completed a Pacific coast theatrical tour with her troupe of girls. She opened here October 28 and had another engagement scheduled at Victoria, B.C., this week.

Miss Guinan for a time wrangled cattle on her father's ranch when she was 14 and was educated in a convent. After her father moved to Denver, she won a scholarship at the Chicago Conservatory of Music. From an obscure start Hollywood cast her in more than 100 motion pictures in the early days of the screen and there she earned the sobriquet of "The female William S. Hart."

Soon after 1920 her name began its Broadway ascent. For financial support she had Larry Fay, slain taxicab and labor promoter. By 1925 her "Three Hundred club" in West 48th street, New York, was in its hey-day. Rotund visitors from the hinterlands were "big butter and egg men," out-of-town buyers became spendthrifts and merriment reigned after midnight.

"HELLO SUCKER"

"Texas" presided. She introduced celebrities to her patrons and her girls to big spenders. Beneath the spotlight, in the centre of the crowded clubroom floor, she brought forth her performers with a special spiel for each. When she wasn't greeting customers with a "Hello sucker," she was rapping loudly with a noisemaking contraption for silence followed by the inevitable, "Give the little girl a big hand."

The night clubs Texas ran or presided over were raided 10 times in five years by police and the men she called "Uncle Sammy's dripping dry boys," but "Texas" herself only spent a few hours in prison before her lawyer got her out on bail.

Her matrimonial ventures—three in number, and all ended in divorces—she preferred to forget. Only occasionally did she speak of her first husband, Jack Moynahan, a newspaperman, whom she married in 1912.

FREE!

2 Doll Carriages, 10 Lovely Dolls and 3 Coaster Wagons given to the 12 girls and 3 boys receiving the largest number of votes on December 23, 1933.

Prizes will be given away Dec. 24. Have your child nominated at once so they may have a good chance to win one of these beautiful prizes.

1 VOTE FOR EVERY 1c PURCHASE

CITY DRUG CO.

Nelson's Dispensing Chemists
"THE REXALL STORE"
PHONE 34 BOX 1087

Hockey Carnival Continues Tonight

Large Crowd at Eagles' Hall on Saturday Evening

The Eagles hall was so packed Saturday evening for the hockey boys that it was decided another nights fun was needed and the officials will run it again tonight. The dance hall was just as crowded as the amusement hall and the fun seekers jostled one another all evening.

R. Helbecoque of Bonnington Falls won the miniature car on the draw.

Again the housie housie and the race track proved the drawing cards and the crown and anchor also came to the fore. These games never wanted for players and would undoubtedly have done better if space for each had been larger.

The hot-dog stand found business more to its liking and had its best night of the carnival so far.

A steady stream moved from the main hall to the dance hall and back all night.

WOOD---that's good!

You build for permanency with W. W. Powell Lumber. Strong hardy wood that resists wear. Cut in a great variety of sizes. At reasonable prices.

W. W. Powell Co., Ltd.

"The Home of Good Lumber"
Phone 176 Foot of Stanley Street

HOCKEY CLUB

CARNIVAL

Held Over Until Tonight Only

To enable the Club to reach its quota your support is needed!

THRILLS and ENTERTAINMENT for ALL

GAMES!! PRIZES!!

Dancing to the Melody Makers Music
Be on Hand When the Fun Starts
● Time—8 p.m. —— ● Place—Eagles' Hall

REMEMBER A SUCCESSFUL CARNIVAL MEANS A WINNING HOCKEY TEAM——SO LET'S GO EVERYBODY!!

TRAINED SALESPEOPLE

Are Always in Demand

Prepare for a sales career by learning salesmanship. If you are now employed, training in salesmanship will fit you to earn more money.

SPECIAL EVENING CLASSES WILL COMMENCE NOVEMBER 6TH.

Make Application Now!

NELSON BUSINESS COLLEGE

NELSON, B.C.

PATRICK SEEKS A GOAL TENDER

All Other Positions on Vancouver Team Filled

VANCOUVER, Nov. 5 (CP). — Only one position on Guy Patrick's Vancouver Lions is left wide open and when the coast hockey mogul can sign up a goal tender he will have a club ready to step into the race for the Northwestern Professional Hockey league title.

To date Patrick has only two prospective net custodians. One is a promising junior, Bert Gardiner from Saskatoon, hailed by Al Ritchie of Regina hockey and gridiron fame as one of the country's coming goalies.

The only difficulty in signing the youthful Crescent City star, who played last year with Calgary Jimmies, is salary. Gardiner believes he is worth more to the Lions than Patrick is willing to pay. The youngster also asks 10 per cent of his sale price if he is sold to a major league club.

Patrick's other prospect is Clem Grewcutt, versatile puck chaser from Coleman, Alta., who played in the Crows' Nest league last year.

Grewcutt applied for a job yesterday and claims to have played every position on a hockey team, but thinks goal minding is the best bet just now with plenty of other material available.

To save expense, all prospects for the Lions and the Portland and Seattle clubs will try out in Vancouver with the exception of the professionals already signed.

RECRUIT SHINES IN THE MAJORS

Johnnie Marcum Hurls Two Shutouts in First Attempt

PHILADELPHIA, (CP)— Johnnie Marcum, the lanky kid from Eminence, Ky., has the baseball experts agog. Just a few weeks ago the gawky youngster was yanked from Louisville of the American Association, sat a few days on the bench and then was ordered to step out and start a game on the mound for Philadelphia Athletics. He scored a shutout. Then to the complete astonishment of the wise ones he duplicated the performance a few days later.

Asked to name some hurler whose starting record in the major leagues could compare with Marcum's 18 innings of shutout ball, the team's veteran pilot, Connie Mack, pondered a moment.

"To be perfectly frank, I don't recall any pitcher starting like that," he said. "I don't believe anyone ever hung two shutouts in a row as a starter. He sure looks good, doesn't he?"

"But don't think he won't be hit. He has some bumps coming but you can say this for me about Marcum—he's here to stay."

ENGLISH LEAGUE

English First Division

Arsenal 1; Portsmouth 1.
Birmingham 1; Liverpool 2.
Blackburn 7; Wolverhampton 1.
Derby 2; Leicester 1.
Everton 0; Huddersfield 1.
Leeds 2; Aston Villa 4.
Manchester 4; Sunderland 1.
Middlesborough 6; Stoke 1.
Newcastle 3; Sheffield 1.
Wednesday 2; Chelsea 1.
West Bromwich 1; Tottenham 3.

Second Division

Blackpool 3; Brentford 1.
Bradford City 2; Burney 1.
Bury 2; Westham 1.
Fulham 0; Manchester 2.
Hull 5; Plymouth 4.
Lincoln 0; Nottingham 0.
Millwall 0; Grimsby 1.
Notts 2; Preston 2.
Portvale 2; Oldham 0.
Southampton 1; Bolton 0.
Swansea 5; Bradford 1.

Scottish First Division

Aberdeen 2; Kilmarnock 0.
Airdrieonians 4; St. Mirren 1.
Ayr 5; Lanark 1.
Celtic 2; Partick 0.
Dundee 2; Motherwell 3.
Falkirk 4; St. Johnstone 0.
Hamilton 1; Hearts 1.
Hibernians 6; Cowdenbeath 1.
Queens Park 4; Queen of South 2.
Rangers 3; Clyde 1.

Second Division

Albion 4; Dundee 3.
Brechin 0; Edinburgh 0.
Dumbarton 3; Forfar 0.
Dunfermline 3; Kings Park 1.
East Fife 2; Arbroath 4.
Leith 2; Raith 0.
Montrose 1; East Stirlingshire 2.
St. Bernards 6; Alloa 1.
Stenhousemuir 1; Morton 0.

AGRICULTURE IN INDIA

The outstanding feature of India's agriculture is that not only are the cattle not an integral part of the agricultural system but their numbers are, for religious reasons, largely in excess of all possible requirements. The cattle, said Lord Bledisloe in the Cawthron Lecture, are not properly bred or fed, and therefore the supplies of manure, much needed by the soil, and milk, much needed by the urban population and a potential source of wealth to the ryot (peasant farmer), are both seriously inadequate. Because of the low fertility of the soil and impoverishment of the ryot, the latter is unable to spare enough land to provide sufficient food for his stock.

The country is indeed in a vicious circle, which creates baffling problems for local agricultural research workers. One of their main objectives is to raise the milk production level in the Indian cow, without affecting the efficiency and stamina of the male progeny used for draught purposes.

BUY NOW AND MAKE WORK

The Grape Harvest at Alsace

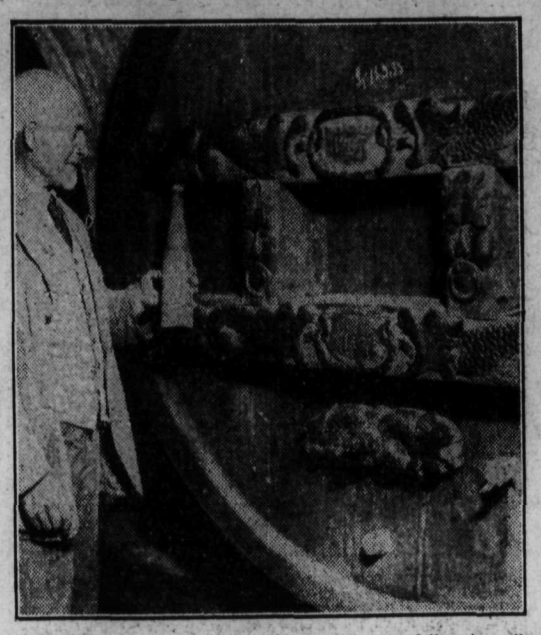

It is grape harvest time in Alsace where the finest quality white wines are made, and where the small grape-growers have not felt the depression. The picture shows a carved wine cask in one of the wine cellars at Mittelbergheim which was made by a wine grower in 1611. It is still used, and the wine acts in preserving the wood.

INDUSTRIALS ARE FIRM IN EAST

TORONTO, Nov. 5 (CP) -- Industrial stocks closed this week with a generally firm tone on the Toronto stock exchange, domestice listings preventing a steadier front than the interlisted group.

Walkers common and Distillers Seagram closed down ¼ each and Brewers and Distillers gained 5 cents to 2.35. Brewery shares were slightly irregular Interlisted issues had a balance of gains, Brazilian dropping ⅛ against advance of ⅜ for C.P.R. and ⅛ for Ford A. Smelters closed ¼ higher at 130¼.

Miscellaneous shares were generally firm to strong.

Ukranians Kick Against Soviet

WINNIPEG, (CP)—At a mass meeting Ukranians in this city, held in the Greek Orthodox (Ukranian) Cathedral, strong protests against the Soviet government's policy of ruthless grain collection were made.

A resolution stated that the Ukrainians in Canada made an effort several months ago, through the Canadian Red Cross Society, to aid their starving brethren in the Ukraine, but this was not welcomed by the Red Cross and Red Crescent societies of the U. S. S. R., which claimed it was "not necessary in the absence of real need."

While the government authorities deny the existence of such conditions, the resolution further states the Ukrainians in Canada continuously receive letters from their relatives in the Soviet Ukraine reporting deaths from starvation of fathers, mothers, brothers and sisters.

Another letter stated that in a village of 700 only five were living; in another town of 3,500, 2,000 had died, and in still another out of 120 only 20 survived.

AUTOISTS ARE FINED, TRAIL

TRAIL, B.C., Nov. 5.—Three Trail automobile drivers paid fines aggregating $21 and costs when they appeared before Magistrate Noble Binns on Friday.

A fine of $10 and costs was imposed on Roy Boletino for driving to the common danger on Columbia avenue. Edward Robertson of Rossland paid a like fine for the same charge which was laid against him when his auto went over the bank at the end of McQuarrie street. Fred Stoushnow of East Trail failed to stop at the stop owl and was hailed into court to pay a fine of $1.

FRANK ASSELINE DIES AT NELSON

Frank Asseline, aged 71, died in Nelson last week. Mr. Asseline, who was born in Quebec, was a resident of Nelson for about 15 years or more. He was a lumberman. No relatives survive in this province, but he is believed to leave a nephew in Quebec.

Britain Ahead in Electrical Work

New "Grid" Scheme Sets a Standard in Large Scale Construction

LONDON—The Old Country claims to have taken the lead in electrical development with construction features of the "grid" scheme —the greatest undertaking of its kind in the world, just completed at a cost of £27,000,000.

As part of their national transmission scheme the Central Electricity Board over Great Britain have erected 26,265 pylons. The majority of these towers are from 70 feet to 80 feet in height, and average 6900 pounds in weight, but those linking the "grid" south of the Thames with Dagenham are 487 feet high and each weigh 290 tons.

English engineers claim that the erection of these pylons, the largest of their type in the world, together with the manufacture and construction of the first 132,000 volt out-door metal clad switchgear, at Tongland, Scotland, and the erection of the first 75,000 VA transformers at Liverpool have set a new standard in large scale construction.

There are 4000 miles of transmission lines and the 273 transforming and switching stations have a transforming capacity of 11,000,000 horse-power. The "grid" cannot be fully loaded until 1940, when the electricity output will be 25,000,000,000 units.

The scheme has given employment to 200,000 men for five and a half years.

J. W. M. Tinling, Slocan Pioneer, Dies at Silverton

SILVERTON, B.C., Nov. 5—J. W. M. Tinling, for more than 30 years a resident of the Nelson district, is dead. For some years he has been government liquor vendor at New Denver. He had been ailing for several months.

A total of 13,816 Japanese immigrants settled in the state of Sao Paulo, Brazil, in the first six months of 1933.

When Earl Beatty Uttered His Warning

The picture, taken at the British Navy league dinner in London, shows from left to right, Lady Stanley, Lord Lloyd, Earl Beatty, and Lady Chatfield. It was at this gathering that Earl Beatty warned Great Britain that the navy was so drastically reduced that it is "insufficient on one hand to make us an attractive ally and play our part as a great power, and thereby to promote a restoration of international confidence, nor, on the other hand, is it sufficient to guarantee the free passage of the sea to our ships."

RUGBY HOPES FLOP IN U.S.

Six of the Unbeaten Teams Fall in East Alone

NEW YORK, Nov. 5 (AP)—The list of contenders for the mythical United States football championship had dwindled to a mere handful today, headed by Michigan and Nebraska in the midwest, Army, Princeton and Duquesne in the east, Georgia and Duke in the south and Oregon, Oregon State and Southern Californian in the far west.

Hardly within the memory of man have so many title hopes tumbled in the duet in a single afternoon as was seen Saturday. The east alone lost six of its previously unbeaten major elevens.

Carnegie Tech, Holy Cross, Colgate and George Washington all were spilled, but the biggest upheaval from an eastern standpoint was Fordham's 13-6 beating of St. Mary's Gaels and the consequent ruination of the Rams' hopes of an undefeated and untied season.

Fordham had been rated by many eastern experts the most powerful eleven in the sector.

Carnegie Tech, tied once but unbeaten and unscored upon, travelled west to meet Purdue of the Big 10 and took a 17-7 trouncing.

Holy Cross were soundly beaten by Detroit as Doug Nott's passing led to three touchdowns and a 24-0 victory for the Titans.

Colgate, unbeaten since 1931, bowed to Tulane 7-0.

The east got most of its consolation out of Navy's magnificent 7-0 triumph over Notre Dame's improved Ramblers at Baltimore in a rugged battle.

Michigan continued its drive toward the Big 10 title but the Wolverines were outplayed a good part of the way in their 7-6 victory over Illinois.

Many Orders Honor Ferguson, Rossland

Lodge Members Carry Howard Ferguson to Grave

ROSSLAND, B. C., Nov. 5.—With five lodges attending in a body, funeral services for Howard Ferguson were held from the Knights of Pythias hall Saturday afternoon. Services were conducted by Rev. C. H. Daly and at the graveside Trail Lodge No. 23 officiated. Mr. Ferguson joined the Trail lodge in 1901.

A huge crowd of friends attended the services and the following lodges were out en mass: Trail Lodge No. 23, Knights of Pythias, Rossland Lodge No. 21 Knights of Pythias, L.O.L. No. 1708, Golden City Lodge No. 786, L.O.B.A., Maple Leaf Temple Pythian Sisters, and the Rossland Old Timers' association.

Interment was in Sunnyside cemetery and the pallbearers were J. A. McKinnon, supreme representative; John Balfour, grand outer guard; Harry White, deputy grand chancellor of Trail; W. T. Trembath, past chancellor; Walter Samberson, past chancellor and Nicholson Michaeley, past chancellor of Rossland.

NEWS OF THE DAY

TONIGHT DINNER 50 CENTS WHERE? St. Paul's Church 6 p.m. WHAT? Turkey, cranberries, hot potatoes, gravy, carrots, peas. Pumpkin and lemon pie. (9133).

Reserve December 6 for Catholic Bazaar. (9137).

LIBERTYS' TODAY AT NELSON NEW DEPOT.

Sons of England meet tonight, Memorial hall, 8 oclock. (9132).

For Rent—Comfortable room for gentleman. Close in. Phone 472R. (9130).

For rent, furnished or unfurnished 3-room suites. Kerr Apartments. (9063)

Will person who took wrong umbrella from library October 28 kindly phone 726R. (9131).

Tonight—Monthly meeting of the Nelson Graduate Nurses association, Nurses' home, 8 p.m. (9136).

FLEURY'S PHARMACY IS NOW OPEN. WATCH FOR FURTHER ANNOUNCEMENTS. PHONE 25. BOX 505. (9139).

Chiropratic Treatments Remove the Cause of Lumbago. McMillan & Cameron, Chiropractors—over Emory's. Phone 212. (9116).

LAST CHANCE!
HOCKEY CLUB CARNIVAL HELD OVER FOR TONIGHT ONLY. Fun for all. LET'S GO EVERYBODY! The Club needs your support. (9134).

Attention U.B.C. Grads annual reunion banquet to be held in Trail November 11, 7 p.m. For particulars phone or write Jack MacDonald, South Slocan or M. A. Thomas, Box 1296 Trail. (9135).

NOTICE

A public reception will be held in honor of William K. Esling, member for Kootenay West, in the silver room of the Hume Hotel, Nelson, at 3 p.m. on Armistice Day at which a presentation will be made by a group of friends of all shades of political opinion as a tribute to his devotion to the interests of the returned soldiers of this constituency.

All citizens of Nelson and all points outside Nelson, men and women, are invited to greet Mr. Esling. (9130).

TONIGHT—St. Paul's church dinner, 50 cents, 6 p.m. (9133).

Too Late to Classify

LOST—GOLD TYPING PIN. FINDER please return to P.O. Box 518. (9138).

Reported Alive

Captain William Lancaster, British aviator, who disappeared on a flight to South Africa shortly after acquittal in a Miami, Fla., murder trial, is alive and living with a wild tribe in Senegal on the Sahara desert, according to word received in Paris from desert caravan parties.

FRANKIE FRISCH ANOTHER McGRAW

Erstwhile "Fordham Flash" as Cards' Manager Gets Monicker "Muggsy Jr."

ST. LOUIS, (CP). — Popularly known throughout the major leagues the Fordham flash when he cavorted about second base for the New York Giants and St. Louis Cardinals of the National league, Frankie Frisch, who but a few short weeks ago was named pilot of the Cardinals, seems certain to have a new popular monicker labelled upon him.

A baseball writer recently referred to him as Frankie (John McGraw Jr.,) Frisch and he certainly started something.

Now he's McGraw Jr., or "Muggsy Jr.," to his players, and even Sam Breadon, the trading club president has caught the spirit. Breedon refers to Frankie as "Junior."

"I believe Frisch is going to make a great manager," says Breadon. "It's a large order to say anyone is going to take McGraw's place. But if there is anyone in sight who is going to do it, it is Frisch. Frank has the same overburning desire to win, that great essential, and he is just as intolerant of mediocrity.

"I believe Frisch teams will play as McGraw teams played—a wide-awake brand of baseball, with everybody hustling and fighting all the way. He has the respect of the team and he's going to be a winner or I'm mistaken."

Breadon is already predicting the Cardinals will win the pennant next season under "Junior's" guidance.

Seven Die When Plane Hits House

SHREWSBURY, N.J., Nov. 5 (AP). —A national guard aeroplane carrying George R. Johnston, noted aerial photographer and explorer, and a pilot, tonight plummeted into a residence on Cherry street, and exploded. Johnson and the pilot were killed in the crash, and five persons, negroes, burned to death in the fire that followed and destroyed the house.

We Make a High Score in

Work Shirts

Our work clothes make a hit with outdoor men who appreciate well made work clothes. Our shirts, pants and windbreakers are made of finest wool materials. They hit the bull's eye for appearance, long wear and low price.

Flannel shirts, gren, tan and khaki, $2.75

Suede shirts, all colors $2.25

All wool pants $4.00 to $5.75

Windbreakers $4.50 to $6.50

EMORY'S *Limited*

J.A.C. Laughton, R.O.

OPTOMETRIST—OPTICIAN
Suite 205, Medical Arts Building

SEE VIC..... GRAVES
MASTER PLUMBER
For Modern Plumbing
AT MODERATE PRICES
Opp. City Hall PHONE 815

SMYTHE'S BABY COUGH SYRUP
For Infants and Older Kiddies
None Better!

Smythe's Pharmacy

PHONE 1
Prescriptions Our Specialty
Shop with us by mail.
Store Open Every Sunday

IN FUEL

We are doing our best to give you value for your money

MERCURY COAL
Alberta Block Coal
Blue Flame Pea Coal

Wood, 12 in., 16 in., 4 ft.
Kindling, 12-in. Cedar

Phone 797

Renwick's Transfer Co.

NEW Capitol ENTERTAINMENT SEASON

TODAY and TUESDAY
MATINEES DAILY, 2 P.M.

SIX REELS OF RIOTOUS LAUGHS, SONGS, ROMANCE!

Here's that different picture you've been looking for! It's riotously funny, it's crammed with grand songs, heart-warming romance—it has everything!

with STAN LAUREL OLIVER HARDY DENNIS KING

Produced by HAL ROACH
A Metro-Goldwyn-Mayer PICTURE

THE DEVIL'S BROTHER