Detroit, Ottawa and Toronto Win Puck Games —Page Seven

Nelson Daily News

Distillery Issues Make Gains on Eastern Markets —Page Nine

1174

194 ... -C PROVINCIAL LIBRARY VICTORIA B C

VOLUME 32 — NELSON DAILY NEWS, NELSON, B.C.—FRIDAY MORNING, DECEMBER 1, 1933 — FIVE CENTS A COPY — NUMBER 192

JOBBERS BUCK SEASONAL FRUIT DUTY

Senator Borah Renews His Demand For Use of Silver

"No Sound and Efficient" Monetary Plan Would Leave Silver Out He Declares to Roosevelt Adviser.

WASHINGTON, Nov. 30 (AP).—Senator W. E. Borah reentered the monetary debate today to throw his full weight behind the demand for a broader metallic base for currency by the use of silver.

In a letter to James P. Warburg of New York, a former unofficial economic adviser to President Roosevelt, the Idaho Republican Independent took issue with Warburg's proposal for a revaluation of the dollar in terms of a modernized gold standard and asserted no "sound and efficient" monetary system should leave silver out of the picture.

Warburg had outlined his revaluation plan in accepting a challenge by Borah to critics of Mr. Roosevelt's money policy to stop finding fault unless they had a specific remedy to offer.

Borah contended Warburg's plan had many "elements of uncertainty" in that it would have to be undertaken in conjunction with Great Britain and the entire "sterling bloc," and effected only after a long period of trial and error.

"No monetary system can in the future," he said, "be considered sound and efficient which does not restore to millions of people the money which they have used for 3000 years, which they desire to use, and which they will use if permitted to do so."

CHARGED WITH ROBBING DEAD

Prince George Man Is Charged Stripping Two Bodies

PRINCE GEORGE, B.C., Nov. 30 (CP)—John Doncaster, employed by the town of Prince George as general handyman, has been committed for trial by Stipendiary Magistrate George Milburn on a charge of offering indignity to human remains.

Among other activities, Doncaster had been employed as municipal grave digger and he is charged with stripping the clothes from the body of Mike Zuaven and expropriating them to his own use. Zuaven was killed in a freight train wreck between Prince George and McBride, B.C., September 20, while supposedly stealing a ride.

Police claim they found garments in which Zuaven had been clothed for burial in Doncaster's possession as well as a quantity of clothes said to have been taken from the body of Mike Cosgrave, buried here about the same time.

The clothing has been identified by the undertaker who prepared Zuaven's body for burial and by Rose Moore, housekeeper for Doncaster. The woman declared Doncaster had told her he had taken the clothing from the two bodies and that he had forced her to wash the several garments.

TO BURY GENERAL UPON HIS 58TH BIRTHDAY

MONTREAL, Nov. 30 (CP) Tuesday, December 5, the day upon which General Sir Arthur Currie will be buried, would have been his 58th birthday.

HE IS A MAN

So States the Daily Express Talking of Roosevelt

LONDON, Nov. 30 (AP)—The Daily Express paid tribute to President Roosevelt of the United States today with an editorial headed, "Here is a man."

"In America," it said, Roosevelt stands up to furious onslaughts.

"The Wall street banks line up against him. His old friends and colleagues desert in droves.

"The president is tackling a job which would be enough to break most men's hearts. The mess was made by interests now in a panic.

"Roosevelt keeps his nerve. He carries on and he will carry through."

BARKERVILLE, B.C., Nov. 30 (CP) Eight inches of snow fell here during the night bringing the total fall of the last two days to 15 inches.

Sweepstake Laws Making Britain the Laughing-Stock of World Says Atholl

LONDON, Nov. 30 (AP).—Because of the "hyprocrisy" of the British anti-lottery laws, the Duke of Atholl told the house of lords today, "We are making ourselves the laughing stock of the civilized world."

The Duke of Montrose, joining in a debate on the desirability of financing hospitals by sweepstakes, said, "If the present law were strictly enforced more than half the vicars in the country would be imprisoned tomorrow for their part in raffles."

The Duke of Atholl admitted he was fined £25 for conducting a sweepstake.

"Anyone fortunate enough to possess a bank account can back a horse and settle with the bookmakers in due course," said the Duke of Atholl.

"But that man's servant, who wants to hand in a shilling to back the same horse is breaking the law. The attitude of the government, I understand, is one of entire disapproval of betting and gambling in any form, yet sweepstakes are going on everywhere here and abroad

"Millions of pounds are finding their way into the hands of those who are openly disloyal to the King" through the Irish sweepstakes.

The Duke of Sutherland asked, "Is France less moral than we because she uses the official lottery?"

Markets at a Glance

By the Canadian Press

Toronto and Montreal—Distillery shares sharply up; other groups steady.

Toronto mines—Irregularly higher.

New York—All stock and commodity markets closed.

Winnipeg—Wheat closed lower.

Toronto—Bacon hogs off car down 35 cents to $6.

London—Bar silver, lead and zinc higher; copper lower; tin unchanged.

JUDGE LOWELL DIES

NEWTON, Mass., Nov. 30 (AP).—Federal Judge James A. Lowell, died today. He was 64 years old.

Judge Lowell had been sick 10 days.

University Pall Bearers for Sir A. Currie Named

MONTREAL, Nov. 30 (CP)—Pall bearers during the university procession at the funeral of Sir Arthur Currie next Tuesday were announced tonight as follows:

E. W. Beatty, K.C. Chancellor of McGill university; John W. Ross chairman and honorary treasurer of the finance committee of McGill governors; Dean C. F. Martin, of the faculty of medicine; Dean Ira A. MacKay of the faculty of arts and science; Dean Ernest Brown, of the faculty of engineering; Dean P. I. Corbett, law; Dean A.S. Eve, graduate studies and research; Dean Douglas Clarke, music; Dean G. M. G. Johnson, science division faculty of arts and science; acting Dean A. L. Walsh, dentistry; acting Dean J. F. Snell, agriculture, Macdonald college; Gerald W. Halpenny and W. Mitchell, respectively and president and vice-president of the students' executive council.

Military pall bearers had not been announced tonight.

Find Treasonable Documents in Blue Shirt Headquarters

DUBLIN, Nov. 30 (CP) —Police reported the seizure of ammunition and a large quantity of allegedly treasonable documents in a series of sudden raids today on the headquarters and homes of members of the Blue Shirt United Ireland party.

MUNICIPALITIES AND CABINET DISCUSS WORK, RELIEF IN WEEK

PEARSON WITH GRAY DISCUSS THE PROBLEMS

Creation of Work in Place of Relief Aim

DELEGATES URGE NATIONAL ACTION

Would Register the Jobless in All Localities

VICTORIA, Nov. 30 (CP).—Following initial round-table discussion of municipal relief and other problems with Hon. A. W. Gray and Hon. G. S. Pearson today the executive of the Union of B.C. Municipalities will meet Premier Pattullo and his full cabinet on Thursday of next week. No decision was arrived at today's meeting, it was announced, but discussion disclosed much common ground between provincial and municipal officials on the desirability of creation of work in place of direct relief where possible.

The main issue of the conference to come, it is believed, is the working out of some scheme whereby a

(Continued on Page Two)

POLICEMAN HURT IN MAN HUNT

Horse Falls on Detective McBayne; Indian Still at Large

WILLIAMS LAKE, B.C., Nov. 30 (CP).—Detective-sergeant A. McBayne of the British Columbia provincial police is receiving medical aid at Alkali Lake following injuries received during pursuit of the Indian, Jimmie Decker, wanted in connection with the alleged murder of Shorty Charlie in his shack south of here November 12. Decker is still at large.

The officer suffered two broken ribs and badly bruised legs when his horse fell on him as he participated in the wide-spread manhunt through the wild and treacherous Cariboo country.

B.C. Will Continue the Collection of Succession Duties

VICTORIA, Nov. 30 (CP) —Ruling of Mr. Justice D. A. McDonald in British Columbia supreme court that the B. C. succession duties act is invalid will not stop collection of succession duties in this province, it was indicated in government circles today. Estimated revenue from the duties for the current fiscal year is set at $865 000.

Raskob Defends Al Smith on the Empire State Job

NEW YORK, Nov. 30 (AP) —John J. Raskob, former Democratic National chairman and one of the financiers of the Empire State building, tonight said arrangements for financing the building were made before former Gov Alfred E. Smith became connected with the building.

He was defending Smith, a personal friend of Raskob's, from recent attacks made on the former Democratic presidential nominee by the Rev. Charles E. Coughlin of Detroit.

Tyrol District Is Bombarded

VIENNA, Nov. 30 (AP)— Innsbruck, in the Tyrol, was thrown into an uproar last night and early today as Nazis resumed their noise-bomb barrage tactics.

Early Wednesday night until midnight a continual cannonade was kept up in all districts. Police caught seven of the bomb-throwers. They were sentenced summarily to six months in jail.

SIAM QUIET

WASHINGTON, Nov. 30 (AP).—The Siamese legation issued a statement tonight which said its government had quelled all disturbances and that the "situation has returned to normalcy."

Price Damras, Siamese minister, said the rebels had been completely "subdued" and martial law had been lifted in Siam.

Is Promoted

GRAHAM F. TOWERS

MONTREAL, Nov. 30 (CP).—The Royal Bank of Canada tonight announced Graham F. Towers has been promoted from the position of assistant to the general manager to the post of assistant general manager.

LIQUOR FLOWS NEXT TUESDAY

U.S. Will Have Wide-Open Saloons and State Control

(By the Associated Press)

In 24 of the 48 states, legal liquor will begin to flow next Tuesday, or shortly thereafter, with final ratification of repeal on December 5.

It will be sold, a survey of the states showed last night, under nearly every form of regulation that could be conceived in the minds of legislators. In some cases there will be no law at all.

The laws vary from those providing "wide open" saloons in Nevada to a strict system of dispensing hard liquor in Montana only through state-owned stores, one in every county.

In half a dozen states, the status of liquor after repeal depends on the action of state legislatures in the next four days. In some states the legislators went home for the Thanksgiving holiday and will not return before Tuesday.

Most widely enacted of the laws is one providing for serving of hard liquor only with meals. In Chicago, on the other hand, the only regulation is that the drinker must be seated as he or she imbibes.

Then, there is Massachusetts' proposed law, which would allow "men only" to drink in taverns. Under the proposal, dancing would be allowed in the taverns, but women would not be admitted.

U.S.A. Business Developments Are Found Encouraging

WASHINGTON, Nov. 30 (AP)—The American Federation of Labor today called November business developments "encouraging" and reported that "unemployment, which usually increases at this time of season, has been held close to September levels."

In its monthly survey, the federation reviewed the Roosevelt gold policy in some detail, pointed to moderate price rises it said were coincident with the depreciation of the United States dollar abroad and again warned against direct currency inflation.

Vancouver Men Offer Cooperation in Industrial Revival

VICTORIA, Nov. 30 (CP) —Vancouver business men through the board of trade and other leading organizations today expressed the desire to cooperate with the British Columbia government in its industrial revival objective.

CURRIE RITES WILL BE HELD NEXT TUESDAY

Will Rest in State in Cathedral on Monday

MILITARY RITES BEING PLANNED

Distinguished People Will Attend the Funeral

MONTREAL, Nov. 30 (CP).—A grieved nation will lay a great son to rest on a slope of Mount Royal next Tuesday.

In the presence of a representative of his excellency the governor-general and with the prime minister of Canada attending in person, funeral services for Sir Arthur Currie, commander-in-chief of the Canadian corps and vice-chancellor and principal of McGill university, will be held here on that day.

On Monday an endless stream of those whom he led to victory in the Great War, those who came under his influence as he guided the destinies of McGill university, and others who wish to pay re-

(Continued on Page Two)

U.S. PROTECTS HER DOLLAR

By OSCAR LEIDING
Associated Press Foreign Staff

LONDON, Nov. 30 (AP) —An outspoken defence of the American monetary and naval building policies and the declaration that the United States is operating an "equalization fund" for the proptection of the dollar were made tonight by American Ambassador Rober W Bingham in a Thanksgiving address.

He described the British equalization fund, "now said to be in excess of £300,000,000" (currently about $1,551,000,000) as one set up, without hostile intent, to buy and sell gold "as might seem beneficial to British finance and industry," and said the United States established a similar fund, but smaller, with a like purpose and hope.

Later he explained to the Associated Press that his remarks referred to the $50,000,000 reconstruction corporation fund for buying newly mined gold and to nothing else.

B.C. May Appeal Succession Duty Court Ruling

VICTORIA, Nov. 30 (CP)—Decision of Mr. Justice D. A. McDonald in supreme court declaring British Columbia succession duties act invalid, will be taken to British Columbia court of appeal, it was understood here today although no statement was forthcoming from the attorney-general's department.

It was considered probable in government circles today that legislation would be brought down at the next session of the provincial legislature correcting any defect in the present succession duties act.

Hockey Results

NATIONAL
Toronto 1, Maroons 0.
Detroit 2, Chicago 1.
Ottawa 2, Boston 1.
NORTHWESTERN
Seattle 1, Calgary 0.
AMERICAN ASSN.
Tulsa 1, Oklahoma City 3.
St. Louis 1; Kansas City 1 (overtime).

LATE NEWS FLASHES

CHICAGO—Dr. Alice L. Wynekoop, charged with murdering her daughter-in-law on operating room table, suffering from hardening of the arteries and declares, after diagnosing her own case, she believes she will not live long enough to face trial. Her pulse is 110.

TOKYO—Premier Makoto Saito's ministry shaking under budget problem.

LONDON—New tariffs on American goods foreshadowed in British effort to safeguard trade against depreciating American dollar.

NEW YORK— Alfred E. Smith charges United States public works administration has broken down, and rather than admit defeat, Roosevelt has substituted civil works program. Secretary of interior, in reply, declares Smith just "nourishing a grudge."

CALGARY—Premier J. E. Brownlee suggests wheat marketing boards for large wheat exporting countries each with control of its entire production. Present marketing system, he believes, will not solve wheat problem.

EDMONTON—Silver concentration mill started in Eldorado camp on Great Bear lake. Handles 50 tons.

LOS ANGELES—Condition of Tod Sloan unchanged.

Ryckman Forced Quit Cabinet by Illness

CANDIDATE HAS THE MUMPS

VANCOUVER, Nov. 30 (CP) — Ald. L. D. McDonald is a candidate for reelection in ward five at the Vancouver civic elections December 13; but will probably be unable to file nomination papers next Wednesday. The alderman is under quarantine with an attack of mumps. Returning Officer Charles Jones says however, that Mr. McDonald may send in his papers without a personal appearance.

ARGENTINA TO LOWER MONEY

Grain Board Is Set Up to Buy and Sell Grain

BUENOS AIRES, Nov. 30 (AP)—Grain transactions at prices under officially-fixed minimums ceased today at the instance of the Argentine government as a new grain broad was organized to regulate transactions.

Traders awaited results of the price fixing scheme, inaugurated yesterday with the partial removal of exchange control, and wondered principally about the classifications the government would set for wheat, corn and flax, which it now controls.

Opponents of inflation assailed the grain price control edicts and the correlated plan to permit the Argentine peso to depreciate to its "natural level."

The new grain board will buy, on behalf of the government, all exportable grain and sell it to exporters for foreign currencies, which, in turn, will be auctioned.

A profit is expected after exporters have been compensated for losses sustained in the world market.

Under the "new" exchange market system Finance Minister de Pinedo expected a decline of about 20 per cent in the value of the peso.

The two projects are a part of the national economic restoration plan, which has also indicated agricultural aid projects, the thawing of frozen foreign bonds and the refunding of internal obligations.

KILLER FOUND TO BE INSANE

SHERBROOKE, Que., Nov. 30 (CP) —A verdict of not guilty on account of insanity was returned here today by a court of king's bench jury which heard the case of Zephirin Fontaine, 51-year-old farmhand, charged with the murder of his employer, Joseph Langlois, 60, East Hereford, Que., lumberman-farmer.

Neither counsel for the defence nor the crown counsel addressed the jury following the taking of evidence. Mr. Justice Charles D. White suggested the verdict.

Dr. Daniel Plouffe, Montreal alienist, testifying as a defence witness, said Fontaine was the victim of hallucinations and was not responsible for his actions at the time of the killing.

Mount Royal Appeal Regarding Cameron Lumber Fire Is Lost

LONDON, Nov. 30 (CP cable) — The judicial committee of the privy council today dismissed with costs the appeal of the Mount Royal Assurance company from a decision of the supreme court of British Columbia which found in favor of the Cameron Lumber Company Ltd. The dispute was over the rate at which plaintiffs should be indemnified by the assurance company, with which they had taken fire insurance, during suspension business.

B.C. Homesteader Is Found Shot

FORT ST. JOHN, B. C., Nov. 30 (CP)—Dan Shpikula, homesteader of ten-mile, was dead here tonight, believed to have been killed while hunting by the accidental discharge of his rifle. His body was found on the trail by Fred Stewart. Two fingers of the right hand had been shot off and the bullet had pierced Shpikula's heart, Coroner J. Ogilvie has declared an inquest unnecessary.

Argentine Ships 5 Million in Gold to London Vaults

BUENOS AIRES, Nov. 30 (AP).—The Argentine government shipped gold to London today to meet debt payments aggregating £1,000,000. This was the first withdrawal of gold from the national depository since February, 1932.

Will Remain House Member Says the Premier

OTTAWA, Nov. 30 (CP).—Hon. E. B. Ryckman, minister of national revenue, has resigned, according to an announcement made by the prime minister tonight.

Announcement of Mr. Ryckman's resignation was made in the following terms:

"The Hon. E. B. Ryckman, K.C., minister of national revenue since the formation of the present government in 1930, has been compelled to relinquish his ministerial duties because of failing health.

HON. E. B. RYCKMAN

He has tendered his resignation to the prime minister, and his excellency the governor general has accepted the same. Mr. Ryckman remains a member of the house of commons.

"The prime minister and the members of the government keenly regret one of their colleagues is compelled, for reasons of health, to resign his cabinet position and earnestly hope a period of complete rest will restore him to his normal health."

Indian Sentenced to Six Months

NEW WESTMINSTER, B.C., Nov. 30 (CP)—Willie Miles, 22, Cherokee Indian of Cheynne, Wyoming, was sentenced to six months in Oakalla prison when he appeared in city police court before Magistrate H. L. Edmonds. The accused was previously convicted on a charge of breaking and entering Charles Edwards store Twelfth street, November 20.

GROWERS SEEK PRESENT DUTY AND THE DUMP

Ask Protection for Additional Acreage Recently Planted

JOBBERS TALK UPON MARKETS

Growers Openly Say Jobbers Want More U.S. Fruit

OTTAWA, Nov. 30 (CP)—Producers and imorters of fruits and vegetables crossed swords before the tariff board today on an appeal for a definite seasonal tariff on these commodities.

To safeguard the present protection afforded by the tariff and dumping duties, the Canadian horticultural council asked that a definite seasonal rate be placed in the customs act based on the present duty plus the "dump."

The council told the board it wanted to protect fruit and vegetable growers in British Columbia, the Niagara district in Ontario, and Nova Scotia, who had increased their planted acreage and made certain investments under the protection now afforded.

(Continued on Page Two)

BANK BANDITS GIVEN LASHES

VANCOUVER, Nov. 30 (CP) — Three men who pleaded guilty to a holdup of a Bank of Montreal branch here November 13, in which $3536 cash was stolen, were given jail terms and lashes by Magistrate W. M. McKay in police court today. George Crowley, alias Smith, and George Lalonde were sentenced to seven years and 10 lashes and Kenneth F. J. Feakins to five years and 10 lashes.

The magistrate gave Feakins the lighter sentence because he had no previous criminal record. The seven year terms meted out to the other two bandits included five years on the holdup charge and two for carrying a gun.

Lalonde told the magistrate he was wanted in Montreal for another bank holdup.

TRIBUTES PAID SIR ARTHUR CURRIE

Lord Bessborough, governor-general—His passing is a loss, not only to the university and the city which claimed him, but to all Canadians, especially those who had served under him as soldiers.

Premier R. B. Bennett—He was a distinguished soldier and a great citizen. A courageous and resourceful commander possessed of great initiative.

Premier T. D. Pattullo—His rise to a position of fearful responsibility during the Great war and his subsequent career are evidence of his great ability and commanding character.

Major General George Farmer, London—Many Imperials will feel his loss as deeply as any Canadian.

Senator Arthur Meighen—Sir Arthur Currie was Canada's greatest soldier.

McGill Daily newspaper—About us today stand mute tributes to his unfailing devotion to the cause of McGill.

General Henri Gouraud, military governor of paris—"All who had the honor of fighting in the Great war by the side of the Canadians, regret his death.

Dr. L. S. Klinck, president U.B.C.—Sir Arthur Currie was one of the truly great men of this generation.

Lieut. General Sir. A. C. McDonnell, Commander First Contingent—I loved, admired and believed in him.

Major General, the Honorable W. A. Griesbach—I do not believe he was guilty of a single act if in justice or unfairness to any officer under his command. He was a great soldier and a great leader.

Brig.-Gen. J. S. Stewart, C.M.G.—A fine Christian gentleman.

"Galloping Jack" Seeley, now Lord Mottistone—Always ready to safeguard his men by ensuring the best chance either in attack or defense.

Sir Ian Hamilton—A man of wide experience and solid judgment.

Major J. S. Roper, president of the Canadian Legion—A great Canadian, a leader whom Canadians were proud to follow.

Three Premiers to Discuss Industrial Recovery Measures

VICTORIA, Nov. 30 (CP)—Premiers of Manitoba, Saskatchewan and British Columbia and a representative of the Alberta government will meet here Monday to discuss industrial recovery plans. Acceptance of the invitation of Premier T. D. Pattullo to attend such a conference has been received from heads of all three provinces.

Police, Masquerade as Truck Drivers, Make Opium Arrest

VANCOUVER, Nov. 30 (CP) — Young Shon, 46, Chinese, was arrested and a quantity of opium seized by Royal Canadian Mounted police officers late today.

Disguised as truck drivers, Detective-Constables W. Ferguson, J. G. Yendell and R. A. Davidson arrested Young in Shanghai alley in the heart of Chinatown.

The arrest and seizure of the drug followed weeks of investigation on the part of the three officers.

Young will appear in police court tomorrow morning on a charge of being in possession of opium.

PLANES IN AFRICA

FORT LAMY, French West Africa, Nov. 30 (AP).—France's "Black Squadron," 28 military airplanes making a mass flight over Africa arrived here today from Zinder.

THE WEATHER

	Max	Min
NELSON	31	3[illegible]
Victoria	41	4[illegible]
Vancouver	40	4[illegible]
Kamloops	28	4[illegible]
Estevan Point	40	4[illegible]
Prince Rupert	34	4[illegible]
Atlin	14	1[illegible]
Dawson	26*	6[illegible]
Seattle	38	—
Portland	38	4[illegible]
San Francisco	46	5[illegible]
Spokane	20	3[illegible]
Prince George	32	4[illegible]
Los Angeles	46	6[illegible]
Penticton	32	—
Vernon	28	—
Grand Forks	22	3[illegible]
Kaslo	30	—
Cranbrook	27	4[illegible]
Calgary	20	3[illegible]
Edmonton	10	3[illegible]
Swift Current	26	4[illegible]
Prince Albert	2*	[illegible]
Qu'Appelle	20	2[illegible]
Winnipeg	12*	2[illegible]
Nanaimo	44	4[illegible]
Moose Jaw	26	3[illegible]

Nelson and vicinity — Mostly cloudy not much change in temperature.

TRAIL BUILDING AHEAD OF 1932

Shows Increase of $6560 for First 11 Months

TRAIL, B.C., Nov. 30—Cost of new building construction in Trail for the month of November totalled $1675 as compared to $1075 for the same month of last year, according to permits issued during those periods by D. H. Bayley, building inspector. To the end of November this year, total new construction was valued at $49,640, an increase of $6560 over the value for 11 months in 1932 when value of permits totalled $43,080.

During the past month the following permits were issued:

Alterations to commercial block, Bay avenue; W. K. Esling, owner; day labor, $175.

New residence, Rossland avenue; C. Lauriente, owner, Lazareff & company, contractors, $2000.

New residence, Lazareff & company, owners, contractors, $2500.

Alterations and addition, Rossland avenue, John Negrieff, owner; day labor, $500.

DODD'S KIDNEY PILLS
FOR ALL KIDNEY DISEASES
BACKACHE
BLADDER TROUBLES
RHEUMATISM
4087 THE PROPRIETORS

UNION HOTEL MEN WIN BORSATO CUP

TRAIL, B.C., Nov. 30.—Winning three games from the Trail Meat Market team, the Union hotel men cinched the top place in the Trail Bowling league and the Borsato cup here Thursday night, closing the first section of the league schedule. The Unions won 15 straight games during the series.

D. Dallas won high single with 206 pins and the high aggregate with a total of 600. In the other two games he made 203 and 191. Scores were as follows:

Trail Meat Market, with spot of 77: 801, 784, 810; Union Hotel, 915, 938, 838.

U R NEXT — 604 Baker St.
DE LUXE BARBER SHOP
THE SHOP FOR PARTICULAR PEOPLE
Finest Massage and Scalp Treatments
Opposite Imperial Bank

Guide for Travellers
Nelson, B.C., Hotels

"Finest in the Interior"
Breakfast 25¢ to 60¢
Luncheon 35¢ to 50¢
Dinner 35¢ and 65¢
Phone 787
HUME HOTEL
Nelson, B.C. Free Bus Service George Benwell, Prop.
Rotary and Gyro Headquarters

HUME—A. J. Ironside, Cranbrook; P. Hill, J. Williamson, Toronto; H. McBain, A. Anderson, Medicine Hat; Mrs. J. Buchanan, Trail; S. Leary, J. Fitzsimmons, Mrs. F. S. Fowler, Nakusp; J. Eselmont, Edgewood; C. Campbell, W. McLean, Vancouver; D. R. Brown, Calgary.

The Savoy
"Where the Guest Is King"
Nelson's Newest and Finest Hotel.
Many Rooms With Private Baths or Showers.
J. A. KERR, Prop.
134 BAKER ST. PHONE 19

SAVOY—Reuben Beurge, Nakusp; G. Stenason, Winnipeg; H. M Kimberley; R. C. Gilker, Mrs. W. P. Rudkin, Kaslo; H. Woolley, New Denver.

New Grand Hotel
P. L. KAPAK, Prop.
Weekly and Monthly Rates
Hot and Cold Water
Single 50c up Double $1.50 up
Rooms $10 a Month and Up

Madden Hotel
A Welcome Awaits You
JAS. E. MADDEN
Completely Remodelled
Hot and Cold Water
In the HEART of the City

Occidental Hotel
605 Vernon St. Phone 587 L
H. WASSICK
SPECIAL MONTHLY RATES
Good Comfortable Rooms
Miners' Headquarters

QUEEN'S HOTEL
A. LAPOINTE, Prop.
Rooms from 50c to $1.50 Monthly
$10 and up.
Steam heated and hot and cold water in every room
605 Baker St. Phone 90

VANCOUVER, B. C.
Dufferin Hotel
VANCOUVER, B. C.
Bright Rooms — Central
Moderate Rates
A. Patterson, late of Coleman, Crow's Nest, Proprietor
900 Seymour St. Sey. 443

Visitors to Nelson
Read The
Nelson Daily News
Chicago has more students for the ministry than any other city in the world.

TRANSPORTATION—Freight & Passenger.

Round Trip Fares on Sundays and Holidays
For One-Way Fare as Per Samples Below:

To	From Nelson	From Kaslo	From Trail
Nakusp	$3.00		$4.50
Creston	2.35	$2.80	
Grey Creek	.95	1.45	
Frasers	.65	1.10	2.65
South Slocan	.50	2.25	1.50
Nelson		1.75	2.00

CENTRAL CANADIAN GREYHOUND LINES LTD

HENDRICKS' KASLO-NELSON MOTOR FREIGHT SERVICE
LEAVING KASLO AND RETURN—MONDAY, WEDNESDAY, FRIDAY
LEAVES KASLO 5:45 A.M. LEAVES NELSON 11 A.M.
Nelson Depot—Williams' Transfer; Phone 106 Kaslo Phone 31
PROMPT, EFFICIENT SERVICE

FREIGHT TRUCKS
Leave Nelson Twice Daily
6 a.m. and 10:30 a.m. Except Sunday.
Trail Phone 135 — TRAIL LIVERY CO. — Nelson Phone 35
M. H. McIVOR, Prop.

"Alfalfa Bill," Oklahoma's Governor, Sends Troops to Collect Tickets at Oklahoma University Football Game

NORMAN, Okla., Nov. 30 (AP) — Gov. William H. (Alfalfa Bill) Murray sent his oft-used troops to the University of Oklahoma campus today to check the gate receipts of the annual football game between the university and Oklahoma A. and M. college.

Fifty-five national guardsmen sent here from Chickasha took charge of the ticket booths and gates at the university staduim.

The governor's order calling out the troops did not fully explain the action, but Adjt. Gen. Charles F. Barret said the purpose was to protect the university's athletic receipts.

"People have told the governor athletic money is being misused," General Barrett explained, "so we are here to see that it is protected."

Governor Murray's order made no allegations, but it directed Lieut. Col. Elmo D. Flint, commanding the guardsmen, to obtain a list of ticket agents and information as to "where and when such persons, or agents, sold the tickets, and how many tickets were furnished them each for sale."

Governor Murray's order declared a military zone around each gate to the stadium, extending 25 feet inside and 50 feet outside. Two guardsmen were posted at each gate.

It directed that all tickets collected be placed in sealed packages and held for further inspection, and that examination be made of the printing of each ticket. This hinted of suspicions of counterfeit tickets, but university athletic authorities said no bogus tickets had come to their attention.

"Alfalfa Bill" has directed frequent criticism at college athletics, deprecating what he considers an emphasis on "footballs, basketballs and highballs." Healso has let it be known that he is against high salaries for coaches.

Carnival Details Discussed, Trail

TRAIL, B.C., Nov. 30.—Last details of the Rotary ice carnival to be held here December 8 were gone over by the committees at a meeting here Thursday night. Ten new members of the Rotary club, who entered the club last Tuesday, were placed on the various committees.

SEEK RELATIVES OF JOHN HASSELL

Chief Stewart Gets Letter; Relatives Thought in This District

Chief of Police Alex Stewart is in receipt of a letter from a Boston company seeking to find the relatives of one John Hassell, believed to be in this district.

The letter reads:

"In the matter of the payment of a sum of money we wish to locate the relatives of one John Hassell, who was born in Canada on or about August 7, 1836. He was the son of Joseph Hassell and Maria Dailey.

"It is believed that this man has relatives in and around your territory.

"If you know of any person related to this man kindly have them communicate with this office immediately."

Any relatives of John Hassell are asked to get in touch with Chief Stewart.

Child's Nose Was Rubbed on Floor

WINDSOR, Ont., Nov. 30 (CP) — Officials of Windsor Children's aid society had been informed in May, 1931, of specific complaints regarding treatment of children at the children's shelter, Mrs. Margaret McGuire, for two years on the shelter's staff, testified today at the inquiry conducted by Commissioner M. A. Sorsoleil.

She said she had informed E. T. Howe, secretary-treasurer of the Children's Aid society, of specific charges against Miss Magdalene Strang, shelter matron. Miss Mabel Hood, another shelter employee also made complaints, according to Mrs. McGuire, who said she was unaware of any action being taken.

Another witness, Mrs. Mildred Dick, former shelter ward, testified that two-year-old Miles Ingleboom had his nose rubbed on the floor by Miss Catherine Strang, assistant matron.

Seek Dismissal of Whisky Case

VANCOUVER, Nov. 30 (CP).—Cited as defendant in a $13,000 claim arising out of the alleged sale of 325 cases of Bourbon whisky to Sam Eastman, described as a merchant of St. Louis, Mo., in January, 1932, the Pacific Forwarding Company, Ltd., Vancouver, through counsel today in supreme court applied to Mr. Justice D. A. McDonald for dismissal of the action on the ground it was based on an unenforceable contract. Counsel for the defendant alleged the liquor was for importation into the United States and for that reason it was against public policy.

Without deciding the point, his lordship adjourned the application.

INCORPORATIONS

VICTORIA, Nov. 30 (CP) —New incorporations granted during the week included the following:

Paramount Airways, Ltd., $50,000, Vancouver.

IXL Lessor, tLd., N.P.L., $15,000. Rossland.

Director Royalties, Ltd., $10,000., Vancouver.

Extra-provincial companies:

Cariboo-Coronada Gold Mines Ltd., N.P.L., $2,500,000, with head offices in Toronto and Vancouver.

J. J. Gibbons, Ltd., $100,000, head offices at Toronto and Vancouver. Corrie, Matheson and Co., Ltd., were restored to the register of companies.

CANADA HIGH WHIST TABLE

Occupying table Canada and holding 35 flags, Mr. and Mrs. P. Jeffrey, Mrs. George Renwick and Miss Grace Laughton carried off whist honors at the Knights of Pythias drive Thursday night.

F. Goucher was master of ceremonies for cards and the committee was R. G. Joy, D. Laughton, James McIvor, Mrs. M. Shellar and Mrs. F. Goucher.

Senator's Son Is Termed Irresponsible

PARIS, Nov. 30 (CP cable)—Magistrate Gloria, in charge of the case of Patrick Fulford Hardy, son of Senator A. C. Hardy of Brockville, Ont., who is charged with "striking and injuring," was advised today by Dr. Truelle, an alienist, that the young man had been "irresponsible" for his actions.

Hardy was arrested after his mother had been struck on the head and slightly injured.

Big Bend Road Completed by '36

CALGARY, Nov. 30 (CP) —Completion of the Big Bend highway route in British Columbia, which would permit all-road motor travel between the prairies and the coast and provide a circuit tour for United States tourists, is not expected before 1936, according to W. J. Selby Walker, executive secretary of the Canadian National Parks association.

Due to lack of funds, British Columbia has delayed completion of the western section of the highway.

Social Events of Trail City

TRAIL, B. C., Nov. 30 —Under a beautiful arch of white lattice work decorated with yellow and mauve flowers, Annie, third daughter of Mr. and Mrs. Hugh McIntyre of Trail, was united in marriage to James McKinnon, second son of Mrs. M. McKinnon of Glasgow, Scotland, in a lovely ceremony at East Trail United church last night. Rev. C. E. Motte officiated. James Thatcher played the organ selections.

The bride was charming in a gown of delicately tinted yellow satin. Her dress was of floor length and was modeled on tailored lines. She wore a small hat with white shoes and other accessories. Her bouquet was of white chrysanthemums, pink carnations and maidenhair fern.

Mrs. Alex Miller, sister of the bride, the only attendant, selected pale green satin for her lovely dress, which was also of floor length, simplicity marking its lines. Her accessories, to match those of the bride, were white and she carried a bouquet of yellow and white chrysanthemums.

Archie McKinnon was best man.

At a reception at the Orange hall arranged by the L.O.L. and L.O.B.A. lodges of Trail, 100 guests were banqueted. The tables were decorated in pink and white and the cake was embedded in tulle. Pink carnations were the table flowers. Guests were received by Mrs. James Coupland and Mrs. J. H. Rowling, Mrs. McIntyre, mother of the bride wore a black satin gown.

Several artists offered a varied entertainment, those appearing being Mrs. Herbert Johnson, vocal solo; Mrs. J. H. Rowling, recitation; William Spooner, recitation; R. Livingstone, vocal solo; Mrs. J. Henderson, recitation; Mr. Henderson, vocal solo, and Mrs. James McClure, vocal solo. Toasts and short speeches were given by Rev. C. E. Motte, Samuel Smythe, Archie McKinnon, J. M. Doughty and the groom. Dancing followed.

Serving at the banquet were Mrs. Coupland, Mrs. Johnson, Mrs. K. Anderson, Mrs. Henderson, Mrs. Arnold Armitt and Mrs. Rowling.

Mr. and Mrs. McKinnon will make their home in Trail.

Invited guests were Mrs. J. Blackman, Mrs. K. Anderson, Mr. and Mrs. Arnold Armitt, Mr. and Mrs. James Coupland, Mr. and Mrs. J. Henderson, Mr. and Mrs. J. M. Doughty, Mr. and Mrs. J. H. Rowling, Mr. and Mrs. Thomas Alderson, Mr. and Mrs. J. Ross, Mr. and Mrs. William Houston, Mr. and Mrs. James Burrows, Mr. and Mrs. Herbert Johnson, Mr. and Mrs. Thomas Hayes, Miss Isabel Armitt, Miss Alice Houston, John Doughty Jr., Archie McKinnon, William Wilson, Miss Sadie Hayes, I. Stevenson, Mr. and Mrs. F. Finlay, Thomas Hayes, Miss Elizabeth Hayes, Mr. and Mrs. James McClure, F. Myles, Mr. and Mrs. S. Anderson, Mr. and Mrs. Hugh McIntyre, Mr. and Mrs. Hugh McIntyre Jr., Mr. and Mrs. F. McIntyre, Mr. and Mrs. W. C. McIntyre, Mr. and Mrs. A. Millar, Mr. and Mrs. T. Millar, Miss Emily Millar, Miss Margaret Loughery, William Ward, J. D. Smyth, Mr. and Mrs. William Dixon, J. Guesford, Mr. and Mrs. Harry Cox, Mr. and Mrs. James Melrose, Mr. and Mrs. James Reid, G. C. Milne, Rev. and Mrs. C. E. Motte, Mr. and Mrs. A. E. Jones, Miss Beth Millar, Miss Winnifred McIntyre, Miss A. McIntyre, Hugh McIntyre, John McIntyre, Miss Robina Anderson, Miss May Anderson, Miss Frances McIntyre, Miss Sadie McIntyre, Miss Isabel Ross, Miss Margaret Hayes, Thomas Hayes, James McClure, Miss Isabelle McClure, Samuel Smythe, Mr. and Mrs. A. Stevenson, J. Young, W. A. Cooper, Mr. and Mrs. W. E. Marshall, Mrs. J. C. McFarlen, John McLennan, Mr. and Mrs. J. McKay, Mr. and Mrs. A. E. McFarland, Mr. and Mrs. E. Allen, William Irvine, G. Martin, M. Graham, Robert Hayes and W. Larson.

Winnipeg Street Railwaymen to Vote on Strike

WINNIPEG, Nov. 30 (CP)— A strike vote by street car and bus employees of the Winnipeg Electric company will be taken at a mass meeting called by one big union officials for Saturday. Dissatisfaction with the personnel of the board appointed by the Manitoba government under the industrial disputes act was given as the cause.

Scotland Is High Table K.C. Whist

Mrs. V. Doyle, Mr. and Mrs. E. J. Felling and K. Kuntz, occupying table Scotland, carried off military whist honors at the Knights of Columbus drive held in the Catholic parish hall Thursday night. J. Eccles was master of ceremonies.

MORE ABOUT CURRIE RITES

(Continued From Page One)

spect to a great Canadian, will flow past his bier in Christ Church cathedral.

Today—while tributes to his memory came from far-flung parts of the world—the body of Arthur William Currie was taken to his home adjoining the McGill campus from Royal Victoria hospital where for three weeks he waged a gallant but losing fight against desperate illness. Death, in the form of a crisis to an attack of pneumonia, overtook him at 2:50 a.m.

FUNERAL ARRANGEMENTS

Preparations for the funeral, which will fully mark the achievements of Sir Arthur in two outstanding fields of action, soldier in the Great War, leader of a great university, were announced tonight.

The Earl of Bessborough, governor-general of Canada, will be represented by his aide-de-camp, Col. H. Willis O'Connor, who was Sir Arthur's aide-de-camp during the Great War.

Premier R. B. Bennett and Premier L. A. Taschereau of Quebec have informed university authorities they will attend the funeral services.

Dressed in his general's uniform, Sir Arthur will lie in state from 7 a.m., until 10 p.m., on Monday. Sentries in pre-war full dress will be stationed at the four corners of the bier. The body will be taken to the cathedral Sunday night after the evening service.

TWO CEREMONIES

Final tributes will be paid in two distinct ceremonies. At 11:45 a.m., on Tuesday a solemn funeral service to be attended by representatives of public bodies and members of the university staff will be held at the cathedral. Right Rev. John C. Farthing, bishop of Montreal, and Very Rev. Dean Arthur Carlisle, will conduct the services.

At 1:30 p.m., the military forces of Montreal, with representative delegations from throughout Canada will receive the body on McGill university grounds. Eight military pallbearers, all of general rank, will march beside the gun carriage during the procession to the cemetery.

MILITARY PROCESSION

A military procession will be formed with an escort of bands preceding the guncarriage. As the procession moves off the first gun of an artillery salute of 17 guns will roar out. Chief mourners, representative of the governor-general and the lieutenant-governors of the provinces will follow.

Next in order will follow senior military officers and civilian representatives under arrangements by McGill university. The university representation, which will number thousands of members of the faculty, the undergraduates and graduates, will be followed by uniformed mourners, civil representatives, and a rear detachment of soldiers.

At the graveside the buglers will sount the "Last Post" and the "Reveille" and service will be held by clergymen whose names will be announced later.

MORNING STAR STEADY SHIPPER

Plans to Ship on Average of 1000 Tons a Month to Trail

The Morning Star mine at Oliver has become a steady shipper to the smelter at Trail, and the operation is showing considerable profit, states R. L. Clothier.

In November 500 tons were shipped and regular shipments will follow. The intention is to keep the average shipment around 1000 tons per month. This tonnage represents only about a third of the total being broken down in the mine to increase the reserve of broken ore.

Pattullo Suggests Burying Sir Arthur in Memorial Tower

VICTORIA, Nov. 30 (CP) —"Many calls have been made to me with the suggestion that it would meet the wishes of the people of Canada if the late Sir Arthur Currie were buried in the Memorial tower, Ottawa, if not against the family wishes," stated a telegram, which Premier T. D. Pattullo of British Columbia sent to Prime Minister R. B. Bennett today.

ARTHUR JAMES McCARDIE DIES

VANCOUVER, Nov. 30 (CP)—Arthur James McCardie, 66, brother of the late Sir Henry A. McCardie, distinguished English jurist, was dead here today after a lengthy illness. Sir Henry, famous for his divorce case decisions, died in May this year.

The Soviet government is increasing its use of airplanes in sowing seed, destroying mosquito larvae, observing floating logs, and other agricultural fields.

Reed canary grass which is found growing wild in many places from coast to coast in the Dominion is a valuable grass to grow on land which becomes flooded for a time each season.

MORE ABOUT FRUIT DUTY

(Continued From Page One)

against the lessening of this protection through any ruling suspending the "dumping" provisions.

Opposition was voiced by the Canadian Fruit and Vegetable Jobbers association to several features of the application.

Item by item the board went over the proposals of the producers and the counter-proposals of the importers. The conflicting sides got no further in agreement; and the board will continue the hearing tomorrow. The importers' association urged that some of the rates should not be as high as the regular general tariff plus the "dumping" duty as asked by the council.

Disagreement also occurred on the question of the effective seasonal dates.

"You want the seasonal tariff date made a week later so you can get plenty of United States fruits and vegetables into this country just before the Canadian products get on the market in this country," Paul Fisher, Burlington, of the Canadian horticultural council, charged.

"That is not so," Joseph Royer, Quebec past president of the Canadian Fruit and Vegetable Jobbers association, returned. "We only want to have some means of keeping our markets here supplied."

Concrete Footings Are Poured on Wall

250 Feet of Trail River Front Wall Already Done

TRAIL, B.C., Nov. 30—Concrete footings have been poured for the new river front wall for about 250 feet from the end of Victoria street to the center of Farewell street, forms being already in place for another 50 feet of footings. Concrete will be poured in the latter at the beginning of the week providing the weather remains favorable, according to City Engineer S. S. McDiarmid.

Trenching for the footings ahead is proceeding and work will continue as long as the weather permits.

Discarded concrete tanks from the tank room of the smelter are being placed in front of the wall footings to prevent scouring by the river. These old tanks weigh from four to five tons each and provide adequate protection.

Jury Is Locked Up in "Scottsboro Case"

DECATUR, Ala., Nov. 30 (AP) — Twelve Morgan county citizens who after three hours of deliberation had not reached a verdict in the trial of Heywood Patterson, one of seven negro defendants in the "Scottsboro case," were ordered locked up for the night at six p.m., by Judge W. W. Callagan, presiding.

Qualifying a jury for the trial of Clarence Norris, second of the defendants to be tried here on charges of attacking Mrs. Victoria Price, Huntsville, Ala., mill worker—the same charge on which Patterson has been convicted and sentenced to death twice—was begun as soon as the Patterson jury began its deliberation.

MAKE MERRY AT ST. ANDREW'S NIGHT DANCE

While the "swirl and pipes" was not heard, Thursday night, St. Andrew's night, was none the less merry for a number of Scotch lineage who celebrated the night at a real old time dance held by the Clan McLeary.

Chief J. Dingwall was master of ceremonies for the evening and the committee included J. Rothery, A. Wallach, A. G. Ritchie and R. Wallace.

Lords With 800 Members Suggested

LONDON, Nov. 30 (AP) —An unofficial joint committee of members of the house of commons and lords, which has been discussing reform of the house of lords, decided tonight to submit to the latter body a bill to form the basis of discussion on the subject.

The bill, it was understood, will propose a house of lords of 800 members in addition to princes of the royal blood, archbishops and a number of bishops, of whom 150 would be elected by hereditary peers and the others by parliament in a manner decided by the house of commons.

CUSTOM OFFICES REVENUE $3918.40

TRAIL, B.C., Nov. 30—Total customs and revenue receipts for the month of November received at the custom offices in Trail were $3,918.40 as compared to $4532.30. Total for the fiscal year ending November 30, were $34,891.26.

R. REID ILL

R. Reid, Vancouver street, is a patient in Kootenay Lake General hospital where he was taken in the Somers ambulance.

Dr. Wood's
Norway Pine Syrup

The Obstinate Cough That Keeps You Awake

It's the cough that sticks; the cough that hangs on; the cough it is hard to get rid of that causes the nerve and throat wracking cough that keeps you awake at night.

Why not get a bottle of Dr. Wood's Norway Pine Syrup and see how quickly it will relieve this coughing condition. It loosens the phlegm, soothes the irritated membranes, strengthens the bronchial organs, and when this is done there is no more lying awake with the irritating cough.

Price, 35c. a bottle; large family size, 65c.; at drug and general stores; put up only by The T. Milburn Co., Limited, Toronto, Ont.

Flags at Half Mast in Respect for Sir Artur

Flags in Nelson were flown at half mast Thursday in respect to the memory of General Sir Arthur Currie, war time leader of the Canadians, who died early Thursday morning at Montreal, following an illness dating from November 7.

Trail FROM Day to Day

by A. R. J.

Wednesday afternoon was rather quiet as is generally the atmosphere of a Wednesday half-holiday. However, proceeded to the rink where the old curling game was going along at a fine stride. Only scrub games are being played until Dec. 1, the final date for membership entries.

Everyone was on the ice. There were no shirkers remaining in the clubrooms watching.

Saw C. Dodimead marking the spot—C. Lauriente watching his team-mates—A. G. Harvey sweeping for all he was worth—likewise Mr. Hargrave—Ben Downes standing with a broom in his left hand—W. Hunter, doing his stuff—W. Hoefer getting a kick out of the game—G. J. Kinnis looking at the score board—T. J. Tehan shouting directions—J. Schofield—K. A. Margeson, chasing a stone down the ice—W. Rutledge wearing a lovely silk scarf—Mr. Baldry watching one of his team do his stuff.

Will have to get acquainted with more of these curlers so it will be easy to put down their names the next time they are at the rink.

• • •

Spoke with Rube Nesbitt and Ron Lowe at the Crown Point corner—Bob Swindall wearing a new coat—W. A. Curran in the Police office—Link Tyson doing a little overtime arranging some new show-cases—Tuesday night saw G. J. Kinnis and L. H. Jackson in a little friendly competition at the Memorial hall bowling alleys—heard G. DePasquale talking about his team, Union hotel winning the bowling league for the first half of the season—Gyp says the team is anxious to go to Nelson to play the best five men on the league there—Lorne Campbell and Eric Brown preparing for Christmas—Sid Drury putting in a little overtime at his desk.

• • •

While visiting in a home recently came across a very interesting bit of poetry hanging on the kitchen wall. It's worth while reading, especially these blue days.

When the weather suits you not,
Try smiling.
When the coffee isn't hot,
Try smiling.
When your neighbors don't do right
Or the relatives all fight
Try smiling.
Doesn't change the things, of course,
Just smiling.
But it seems to help your case
Brighten up a gloomy place,
Then it sort of rests your face,
Just smiling.

• • •

Trail experienced four degrees of frost Tuesday night. It won't be long now.

Fine Progress on Annable School

TRAIL, B.C., Nov. 30—Construction of the new Annable school is proceeding favorably and workmen are now putting on the outside sheeting, the framework having been completed, according to announcement made by D. H. Bayley, school engineer, Thursday.

MORE ABOUT B.C. RELIEF

(Continued From Page One)

definite program of work can be started as soon as funds are available for the purpose. The municipalities have been asked to set out their respective requirements and to say in what manner a work program could operate to draw men off relief in their areas. No promises were made by the administration, it is understood, which is moving cautiously in the whole problem of unemployment and its relief.

Individual municipal leaders are known to have advanced again the suggestion that relief be treated as a national responsibility, with measures suggested to stop the drift of idle men up and down the country between provinces. Registration of unemployed with the return of new transients to their home provinces and treatment of each municipality according to its individual requirements were other points advanced to the ministers concerned.

B.C. Representatives Going to Sir Arthur Currie's Funeral

VICTORIA, Nov. 30 (CP)—Lieut.-Col. T. B. Monk, officer commanding the fifth regiment here, left for Montreal today to represent the British Columbia government, Victoria city and the regiment at the funeral service of Sir Arthur Currie. Sir Arthur formerly held the regimental post now occupied by Lieutenant-Colonel Monk.

SOURED ON THE WORLD?—THAT'S LIVER
Wake up your Liver Bile —No Calomel necessary
Many people who feel sour, sluggish and generally wretched make the mistake of taking salts, oil, mineral water, laxative candy or chewing gum, or roughage which only move the bowels and ignore the liver.
What you need is to wake up your liver bile. Start your liver pouring the daily two pounds of liquid bile into your bowels. Get your stomach and intestines working as they should, once more.
Carter's Little Liver Pills will soon fix you up. Purely vegetable. Safe. Sure. Quick. Ask for them by name. Refuse substitutes. 25c. at all druggists. 51

OPERA HOUSE
NELSON
2 NIGHTS Commencing THURS., DEC. 21
SPECIAL MATINEE FRIDAY
Auspices Nelson Gyro Club
Patronage of Clan McLeary
FIRST TRANSCONTINENTAL TOUR OF THE FAMOUS ORIGINAL
SCOTTISH MUSICAL COMEDY COMPANY
Presenting
Thursday Night, Dec. 21
Robert Burns'
THE COTTERS SATURDAY NIGHT
Matinee and Night, Friday, Dec. 22
Ian McLaren's
THE BONNIE BRIER BUSH
Prices:
Eves. 50c, 75c and $1.00
Matinees 50c and 75c
(Plus Tax).
Mail Orders Now Received by Any Member Gyro Club

Famous
Fernie and Michel Coals
Calcium Chloride Treated to Eliminate Dust
The Standard of Quality for 30 Years
HIGHER IN HEAT UNITS and LOWER IN ASH
MINED IN B.C. By THE CROW'S NEST PASS COAL CO., LTD. FERNIE, B.C.
West Transfer Company
AGENTS
PHONE 33

YES You can take our word for it, but we would rather you COMPARE

Men's Comb. Overalls	$1.50
Domet Shirts	$1.00
Cape Lined Gloves	$1.00
Men's Oxfords	$3.25
Chinchilla Overcoats	$14.95
Silk and Wool Sox	50¢
Ladies' Silk Finish Hose	35¢
Tweed Pants	$2.50
Jumbo Coat Sweaters	$2.95
Heather Sweater Coats	$1.50
Dress Shirts, assorted	$1.00
Dress Neckwear	39¢
Large Towels	35¢
Ladies' Dress Shoes	$2.95

See Our Window!
THESE ARE OUR EVERYDAY VALUES—COMPARE!
Charles Morris Ltd.

GIRL GUIDES GIVEN BADGES

Mrs. Dockerill Makes Awards; President, Regent Present

Presentation of badges by Mrs. F. E. Dockerill of Trail, guide commissioner, and a visit by Mrs. W. S. King, regent of Kokanee chapter I.O.D.E., President Mrs. A. G. Williams and members of the guide association, featured a meeting of the I.O.D.E. guide company.

The meeting opened with the inspection, color party and the breaking of the flag. "God Save the King" in horseshoe formation was followed by enrolment and the distribution of badges by Mrs. Dockerill.

After the presentations, morse games, signalling, and bandaging was practiced, the latter in preparation for the next first aid class which will be taken by F. Blakeman. Guide songs were also enjoyed and before the meeting broke up the girls were addressed by Mrs. Dockerill and Mrs. King.

Twenty-seven girls in charge of Mrs. Harold Penny, captain, and Miss Helen Latornell, lieutenant, were present. Brownies were also present and were commended for their work.

Tenderfoot recruits enrolled as guides—Ruby Gibbon, Doreen Manahan and Frances Jones.

Badges were awarded as follows:

Second class badges—Peggy Manahan, Jerry Mann, Edith Paterson, Enid Latornel, Peggy O'Grady, Jane Venables. There are at present nine second class badge holders.

FIRST CLASS

First class proficiency tests passed by second class guides— Dorothy Wheeler, Esme Penny, Peggy Manahan and Janet Grimes. All of these have been trained and examined by voluntary teachers and examiners.

Badges were awarded outside of the association as follows: Esme Penny and Dorothy Wheeler, child nurse; Janet Grimes, swimming; Dorothy Wheeler and Esme Penny, pathfinder; Peggy Manahan, Esme Penny and Dorothy Wheeler, life saving; Esme Penny, cyclist; Dorothy Wheeler, laundress; Esme Penny and Dorothy Wheeler, home makers; Esme Penny, dancing.

One year service stars were awarded to Peggy O'Grady, Betty Stanghcrlin, Janet Grimes, Frances Beatty; Isabel Dawson, Agnes Parker, Jerry Mann, Sybil Bradley, Edith Paterson and Enid Latornell.

GOLD STAR

A three-year Brownie gold star was presented to Peggy Dunnett. Diana Williams received special mention for good work completed toward second class guide badge since signing up from the Brownie pack last March. Isabel Dawson, Betty Stangherlin, Asta Johnson and Binkie Wragge were also mentioned.

A cyclist's badge had been won by one of the girls, a distinction which carries with it several duties. "She must hold herself on call for any use of her machine and self, at appeal from government servants (as for the King), errands of mercy such as assisting patient needing doctor's care, or to assist the local I.O.D.E. if needed. She must also be able to attend to repairs of her machine, changing tires, etc." The latter must be done to the satisfaction of a mechanic before her captain signs for a badge.

For the first 45 weeks of this year, 48,831 sheep were shipped from Western to Eastern Canada as compared with 35,783 for the same period last year. Cattle numbered 76,702 as against 72,679 for the corresponding 45 weeks of 1932.

PREMIERE

By ROBERT TERRY SHANNON

SYNOPSIS

Attending the premiere of her latest motion picture, beautiful Leni Luneska, the star, is confronted by a shabby, emaciated man, who emerges fr the crowd crying, "Leni! It is I, Karl Kruger. Do you want me to tell the whole world?" Leni turns white. She tells the man she will talk with him inside. Lucky Cavanaugh, a gambler, fascinated by Leni's beauty, saunters into the theatre after Kruger. He prevents Kruger from making a scene and has him placed in a private office until after the show. Cavanaugh then bribes an usher to seat him in Leni's box. During the performance Douglas Gates, Leni's elderly escort, proposes to her. She is tempted to accept him to get away from everything. In the office next to Kruger's, thieves are robbing the safe. Leni leaves her box and goes to Kruger. He taunts her with, "It is not pleasant to have a starving bum hanging around—not when he happens to be your husband!"

CHAPTER FOUR

"I thought you were in prison," she said, forcing her voice to calmness. "Did you escape?"

"Unfortunately for you, I have a full pardon—for good conduct," said Kruger with satisfaction. "No chance to railroad me back to that hell."

He was thin as a scarecrow and the light in his eyes was feverish. In comparison with the groomed and confident men of her present life, Kruger was but a human animal in ruin. He was here to besmirch her joy of life, but Leni unconsciously showed pity as well as revulsion in her face.

"You will want money, of course," she said slowly. "That was what you always wanted. Very well. An arrangement can be made. I give you my word. Will you go now? Tomorrow I will talk with you at my home."

Kruger laughed outright.

"You seem to forget—I'm still your husband."

The violet color of Leni's eyes darkened almost to black. Very slowly the coldness of her breast was beginning to melt against a spreading flame she struggled to suppress.

"For what you did to me you should have been killed," she told him. Eact word came like a drop of molten metal out of her tight throat. "Fourteen years old—a factory child in Vienna—Yes, you married me, Karl Kruger. You took me to Berlin and London—and what did you make of me? Heaven help you! They will build a special inferno for men like you!"

Kruger started to rise, a red flush mottling his forehead. As he raised his hand he called her an epithet in German. But he did not strike her.

"Don't forget—you are what they call a criminal alien!" he cried out. "I can have you deported if I like. If the public knew why you spent six months behind the bars in Wormwood Scrubbs—you wouldn't be much of a star, hey? You wouldn't like your record paraded, hey? Queens of the screen can't stand publicity like that. No! I know all about these morality clauses. Women like you can't stand scandal and disgrace—not when it's true. I think you'll listen to me, my famous Leni Luneska! Oh, yes—you'll be reasonable!"

Leni's hands were clenched. "Just what do you want?" she asked intently.

"They showed pictures every Friday night in the penitentiary." Kruger rushed on. "Lots of times I'd see you on the screen in small parts. I watched your rise—I knew you'd be a star some day. No other woman had your hair and eyes and skin. . . . In my cell I'd suffocate at night and dream about you—you!" His voice rose cresendo. "I'll tell you what I want—I want my wife!"

Leni paused for a long time before speaking to Kruger. Curiously enough, he did not gaze at her face but at her graceful hands with their long tapering fingers. The man was not without a certain poetic imagination of white lilies.

"You are not my husband," she said. Green glints were now showing in her eyes. "That marriage in Vienna meant nothing. I was under age."

Kruger threw a hand in the air. "Under age or not—it's legal. But if not legal—then you lived with me. I tell you I can ruin you—destroy you—drive you from the films. Nobody can shut my mouth."

"You do not frighten me," Leni lied.

But Kruger saw that she was pale across her cheek bones, that the graceful hands trembled.

"All the same you will listen to me," he told her with his voice on its high, unnatural level. "I know you well enough—your vanity and your ambition. You love the spotlight—and you will listen to reason. Are you fool enough to throw everything away? Not Leni Luneska! I'm your husband. You will accept me as such. Let the past bury its own dead."

"That is only a threat," said Leni contemptuously. "What you really want is the money."

"Certainly I want money!" cried Kruger. "All of my life I've been poor as a rat. But I've been starved in prison. I've been starved for a woman to crush in my arms. More than money, I've wanted a woman. You—Leni Luneska—my wife! You belong to me and I'm going to have you!"

His voice was almost a scream. The two burglars in the next office heard the sound of it, but could not distinguish the words. The lower tones of Leni also reached their ears.

"That guy in there is sure giving it to some dame," one of the burglars whispered.

The other answered him carelessly. "Yeah—some guys is like that."

Kruger and Leni now stood facing each other, throwing words like missiles. His face was flushed a dark red and drops of perspiration sprang on his bluish upper lip. Leni's face was completely white. Her lips were drained of blood and the rouge on her cheeks was almost grotesque in its artificiality.

She had known hate before, but never on this earth had something in her heart thirsted to kill. Had it been in her power she would have destroyed Karl Kruger utterly. Not because he ha dit in his power to wreck her career. Because he was himself—because of a blinding disgust for the man's repulsive physical self she would have obliterated him from human existence.

Each nerve in her body hummed like over-stretched wires. Shuddering revulsion swept through her, nauseated her, sent red flashes darting through here eyeballs.

And behind it all, deep in the very pith of her being was a cold sickening feeling, a clammy weakness of the heart that consumed all the strength in her body. When she spoke, her voice was a husky whisper.

"There are a dozen men I know who would wring your neck if I asked them to," she said.

Suddenly he stepped forward in front of her, his dark hands with their bent fingers raised to the level of her white throat.

"And I could strangle the life out of you right here," he said. He was so wrought up that his whole face was twitching.

The truth of the matter was that in any physical combat he probably would have been unequal to Leni Luneska. He was a small man and undernourished. The thought flashed through her mind and she was able to laugh at him derisively.

"You haven't the strength and you haven't the courage," she told him, gaining better control of herself. "No, Karl Kruger, you are not—what we call in Hollywood—the type. You are only a blackmailer. I am a fool to let you get my goat."

To Be Continued

here and there with Lilly Anne

A new and fascinating column for young and old, containing all the latest news of delightful surprises the shopping world has in store for you. . . . Fashions and food, art and amusement, all the hundred and one things you want to know about before it is too late, are seen and described. . . . . Ask Lilly Anne about it. . . . She'll do her best for you.

A golden girl in a golden gown! Like a wind-blown autumn leaf she floats and whirls about the polished floor in a rustling taffeta frock, and you know without a second glance that she has been to MEAGHER'S, where racks of lovely dresses await their rightful owners. Where else can one find such charm and distinction in good clothes? . . . .

The newest deep collars and cuffs are made of white crushed velvet. They lighten up attractively any old dark frock hanging in your cupboard. . . . .

The other day I went to a tea party and never have I seen such lovely legs. Smart! That's the word! and all because of ankles so slim and dainty in the sheerest and most transparent of those new hose that the DUNK and CONWAY'S ART SHOPPE carry for your convenience. . . .

Dunk and Conway's, you know, is that smart and very exclusive shop for ladies just near the Capitol Theatre on Ward Street.

I find it such a pleasure to drop into our new and up-to-date pharmacy. Excellent service and cheery smiles greet you at FLEURY'S. Here, I suspect, is the home of Beauty's Fairy Godmother, for the newest and rarest of cosmetics, suitable to every rose-petal skin, absolutely coax you to send old age and wrinkles away. The "Lentheric" special, from France, at the small cost of $1.10 (regular $1.65) will give you that radiant skin beauty we all admire so. . . . . .

And by the way — JIMMIE MORRISON told me that he is opening his VERNON ST. GROCERTERIA today, located at the corner of Josephine and Vernon Streets. He certainly has a neat little store and is anxious to meet old and new friends. Call and see him today. . . . . .

Have you heard the jingle of Santa's reindeers? He was in town one dark night to leave things for the Doll contest now in full swing at the CITY DRUG STORE. There is a beautiful English pram as well as two other handsome doll buggies, and can you believe it?—Nine dolls and three big express wagons, to be won by some lucky little girls and boys.

That sense of "just rightness" is such a happy knack of the well dressed woman, and how does she achieve it but with those essential etceteras. Where does she get them? "GRAY'S" of course! Beads and bangles, belts and bags are all there in an exciting array of shapes and color. You won't need the smiling assurance that they are the "best ever." . . .

And did you see her flowers? He must care a lot for her to buy such lovely ones. The NELSON FLOWER SHOPPE made up her shoulderette, and I hear that they have beauties to match any costume for the next dance. And, of course, girls, the other fellow will never know if you slip in and buy one for yourself. They cost practically nothing, and just see what they do for you. . .

Everybody's doing it! What? Knitting, of course, and what delightful work it is. Directions are so simple and styles so graceful these days that almost any one can make a fine job of a garment, especially if they go to ENFIELD'S for their wool and knitting books. Mrs. Enfield has the very best of Canadian wools and Canadian and American instruction books, so why not start now? . . . . . .

Necklaces and bracelets of bronze gold are newer than chromium. . . . .

How I love a well-turned out man! There's something in the way he steps out about his business in a neatly tailored suit that makes him worth looking at. When CHARLIE MORRIS has measured him and the Tip Top Tailors have made his suit, the girls don their best smiles and manner. And you know boys, what that means! . . . .

It was quite a surprise to see one of my solemnest friends smiling quite convivially at me from the top of a piano. Not really! But those photographs taken by MEERES are so natural that I looked twice to see what had inspired such frivolity. Isn't it nice to have some one in town who can take your picture and make you like it? . . . .

I've heard of lacquered fingernails, and now it seems that coiffures are being lacquered as well. Hard on the head, I feel.

Who would not smile with satisfaction at the thought of wearing one of the new and delightful all silk Badminton dresses! A discriminating young lady chooses her sporty togs where they are the sportiest, and BLANCHE'S have all the tricks. Short sleeves, cape sleeves, wing sleeves, or no sleeves at all, and what smartness in belts and pleats! . . .

Fussy about hats? For the moment they are being more talked about than any other item of our wardrobes. I suppose it is their brimlessness that makes me so fond of the little affairs—caps and scarves to match — that RAMSDEN'S are carrying. They are so useful and comfortable, too, to wear with a fur coat. No need to worry that the fur will be worn off your collar. . .

As I walk about the town, I notice things about feet. Toes turned out and toes turned in, all tell the same tale, that the smartest and best of shoes are to be bought at such reasonable prices from ANDREW'S. And what care and trouble they take to fit your foot properly. . . .

Men, of course, can afford not to care if their suspenders are not all there, for their hosiery has been bought at E'TORY'S. What a snappy selection from which to choose Dad's or Big Brother's Christmas present. What is Christmas to a man without socks?

The town's agog! The toy soldier makes eyes at the golden-haired doll and the crowd looks on, noses pressed against the glass of the STANDARD FURNITURE COMPANY, where the toy shop is in full view. Save your nickels and dimes, girls and boys. It won't be long now? . . . .

And doesn't she look expensive! My boy, she does you credit, and don't you love her so? It's those gorgeous pendants and earrings that add the extra sparkle to her eyes. How about another set for her Christmas present! COLLINSON'S carry them, and do they know their jewelery? . . .

Schoolgirl pajamas in mercerized cotton are the latest and best in nightwear. . . . . . .

Who's that coming down the street? Not Beau Brummel! And isn't he wearing one of those very new Hack scarves that have just arrived at GILKER'S? What a man! He is well dressed indeed who chooses such a scarf for his winter outfit. . . . . .

When you see those lovely heads of hair with curls and waves all glossily gleaming, you know Who's Who in permanent waves. There's quite a feminine flutter over the new machine at ACTON'S and now that the holiday season is so near, appointments are being made for all the girls in town. It's such a "permanent" Christmas present, lasting well into summer, when chocolates are eaten and holes appear in stockings. Your hair troubles are over when you ride the crest of this wave. . .

This merry season keeps us all busy, but isn't it fun to have things to do? I expect to have lots of shopping to do for my out of town readers who cannot get into town to shop for themselves. No charge, of course, for this service. . . . . .

And so, until next week, Adieu.

Lilly Anne

"Here and there with Lilly Anne" will appear each week in Friday's issue of The Nelson Daily News. . . . . .

June Phair to Teach at Procter

PROCTER, Nov. 30—Miss June Phair of Nelson arrived here Monday to take over the duties as Junior-school teacher during the absence of Mrs. E. MacLennan at the coast.

Mrs. Hans Johnson and family accompanied by her sister Miss Lena Reimer left for Nelson where they will reside.

Frank Bonacci returned with a fine deer from Blake.

Mr. and Mrs. E. Clayton and Mrs. W. A. Ward motored to Nelson Monday.

Miss J. MacLean spent Wednesday in Nelson.

The Procter-Harrop and Balfour Anglican Church guilds held their United Annual Fall and Winter sale in the dining-room of the Outlet hotel Wednesday. The sale was largely attended and very successful. The fancy-work stall was in charge of Mrs. R. Hudson of Balfour and Mrs. H. McCarthy of Procter. The candy stall was in charge of Mrs. J. Kennedy and Mrs. T. Brennilson of Balfour. Mrs. A. Berry, Mrs. D. O'Connel and Mrs. C. Price of Harrop attended the home-cooking stall. Mrs. R. Taylor and Miss Sylvia McDowall were kept busy attending a Christmas tree laden with gifts for children. Mrs. A. Major, Mrs. W. Soles, Mrs. E. Merrifield of Procter and Mrs. H. Heuston of Balfour served tea. A musical program was arranged by Mrs. G. Ashby of Harrop, the program being a violin solo, "Salut d' Amour" by H. Fairbanks; vocal solo, "At the Bend of the River", by Miss Olive MacLean; cello solo, "Madri Gal", by Mrs. G. Ashby; vocal solo, "I l'oe nae a Laddie but Ane", Mrs. H. Fairbanks; violin solo, "La Cinquantine," H. Fairbanks; vocal solo, "Afton Water," Mrs. T. Sparks. The accompanists were Mrs. G. Ashby, Miss Joan Ashby and Miss Ethel Fairbanks.

Mrs. J. Kennedy of Balfour presented Mr. and Mrs. W. A. Ward on behalf of the Anglican United guilds with a bridge lamp, as a gift of appreciation for their past kindness and generosity in giving the hotel to the guilds for its yearly sales. Mr. Ward responded.

Mrs. D. Latta, Miss Babel Latta and Miss Peggy Schultze of Nelson motored here Sunday visiting Mrs. T. Williams.

Kootenay Schedule Will Be Drawn Up

The schedule for the West Kootenay Senior Hockey league will be drawn up in Trail Saturday afternoon. Ty Culley will be the Nelson representative at the meeting.

Hudson's Bay Company

INCORPORATED 2ND MAY 1670.

SATURDAY

LAST DAY OF OUR

Record Breaking Three-Day PRE-CHRISTMAS SALE

Shop Early Saturday to Share in This Super Bargain Event

Quantities of the best values were depleted Thursday by crowds of thrifty buyers, so again we advise SHOP EARLY!

THANKS! SHOPPERS of Nelson and district—Your generous response Thursday, the opening day of our Pre-Christmas Sale exceeded all expectations and put us well "Over the Top"

More and More People Are Shopping at "THE BAY"

Toyland Opens Saturday

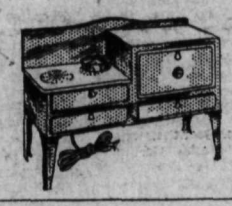

Kiddies—Santa Claus is on the way to Nelson and will reach "The Bay" Saturday morning at 9 a.m. Parents bring your children and meet Santa Claus . . . a great big jolly fellow with a true Christmas smile and a hug for everyone, and, kiddies, here's a secret—Santa has a free bag of candy for the first 300 boys and girls who meet him between 9 and 11 o'clock Saturday morning. Let's all go. It is going to be lots of fun.

JUVENILE SECTION—2nd Floor

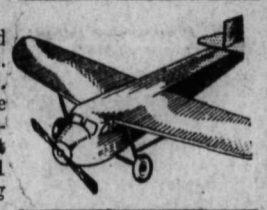

KIDDIES—Don't fail to see Jumbo and Tige, large mechanical animals on display in the toy window!

Week-End Sale of Toiletries and Patents

Worthwhile Savings for Thrifty Shoppers

Ipana Tooth Paste	39¢
Listerine Tooth Paste	19¢
Colgates Tooth Paste	21¢
Nujol	79¢
Pepsodent Antiseptic	45¢
15c English Tooth Brushes	10¢
KRUSCHEN SALTS	69¢
Lavoris, small	19¢
Lavoris, medium	39¢
Hind's Honey and Almond Cream	39¢
Ponds Creams	39¢
Cream of Olives	39¢
Peggy Royal Manicure Sets	19¢
Ponds Face Powder	39¢
Pompeian Powders	37¢
Pompeian Creams	37¢
Italian Balm	29¢
Absorbent Cotton, 2 oz.	19¢
Aspirin, 24s	34¢
Phillips Milk of Magnesia	39¢
ENO'S FRUIT SALTS	89¢

HBC PURE FOODS

ON SALE SATURDAY ONLY

GROCETERIA

SHELLED ALMONDS, per lb.	41¢
AUSTRALIAN SULTANA RAISINS, 2 lbs.	25¢
JELLIED CRANBERRIES, 12 oz. jar	26¢
JELLIED MINT SAUCE, 12 oz. jar	26¢
LEMON OR VANILLA EXTRACT, pure 1½ oz. bottle	17¢
ROBINSON'S GLACE CHERRIES, 8 oz. carton	22¢
HUDSONIA BUTTER, Saturday only, Limit 2 lbs. to a customer. 2 lbs.	51¢
KELLOGG'S ALL BRAN, large pkt.	21¢
CORN FLAKES, 3 pkts. for	25¢
AYLMER KETCHUP, 12 oz. bottle	16¢
HAPPY VALE, SWEET MIXED PICKLES, large jar, each	33¢
MACARONI, 1 lb. pkt. 2 for	17¢
QUAKER OR ROBIN HOOD CHINA OATS, large pkt.	27¢
C & B CHEF BRAND MINCEMEAT, 40 oz. jar	44¢

SERVICE GROCERY

SUN MAID RAISINS, Seeded or Seedless, 15 oz. carton, each	16¢
ROBINSON'S CUT MIXED PEEL, 1-lb. carton	23¢
SHELLED WALNUTS, Pieces, per lb.	33¢
LIBBY'S MINCE MEAT, per lb.	20¢
SHELLED ALMONDS, per lb.	43¢
ORANGES, large and juicy, per doz.	27¢
LEMONS, large and juicy, per doz.	39¢
SPECIAL BLEND COFFEE, Fresh Ground, lb.	37¢
FORT GARRY TEA in Fancy Christmas jar, each	$1.00
HUDSONIA BUTTER, per lb.	27¢
ORMOND'S GRAHAM WAFERS, 1 lb. cello pkt.	21¢
SWIFTS' LARD, 1 lb. carton	16¢
CRANBERRIES, per lb.	28¢
C & B SOUP, Tomato or Vegetable, 2 tins for	19¢
JAP ORANGES, per box	$1.10
EMPRESS ORANGE MARMALADE, 16-oz. Globe for, each	20¢

SIR A. CURRIE—ORGANIZER OF VICTORY

Shall Adolf Hitler Become Apostle of Christianity?

Will Bible Be Cut in Half? Such Are Queries

By LOUIS LOCHNER
Associated Press Foreign Staff, copyright, 1933, by the Associated Press.

BERLIN, Nov. 30—Shall Adolf Hitler become the Apostle of Christianity in Pr[illegible]nt [illegible]ermany? And is the bible to be cut in half and only the New Testament made available to the German C[illegible]ristians?

A perusal of Nazi literature demonstrates that Hitlerite theologians are by no m[illegible]ns agreed on what the religion of the third Reich is to be.

DEATH OF HOPELESSNESS

Pastor Von Stein, speaking at a field service of Nazi peasants, Oct. ober 1 at Quedlinburg, said: "Germany was dying a death of hopelessness. Then God took pity. He called a saviour int[illegible] act[illegible]n. That saviour's name is Adolf Hitler."

Church Councillor R[illegible]hard Leutneusser of Saalfeld in a speech formulated the relationship between Jesus, Hitler and the German Christians as follows:

"Christ has come to us through Adolf Hitler. He was the decis[illegible]ive *personality* when a *whole* people was ready to go under. Through Hitler's energy, his honesty, his faith and his idealism the *Saviour found* his way to us."

A number of death notices are on record, in which the relatives of a deceased *person asserted* the departed died "in the faith in Adolf Hitler."

JESUS SHALL LEAD

On the other hand, Dr. Adalbert Faulsen, on being appointed Bishop of the Lutheran church of Schleswig-Holstein, stated as Nazi German Christian that "the Gospel of Jesus Christ will continue to constitute the only foundation upon which the church r[illegible]sts."

And the New Reichs bishop, Ludwig Mueller, on taking office said at Wittenberg:

"In the new, united, German Evangelical church one and one alone shall lead: Jesus Christ."

The question of whether or not the old Testament, being of exclusively Jewish origin, shall continue to be recognized as a part of a holy writ is causing much debate in German Christian circles.

International attention was focused upon the province of Schleswig when the Nazi governor ordered the story of Abraham sacrificing Isaac to be taken out of the school curriculum "because the view there taken of God is un-German." On the vigorous protest of various denominations, especially the Catholic, the order was rescinded on the grounds it was not up to a secular governor to rule in matters ecclesiastical.

A more radical disposal than either of these comes from another Nazi German, Herr Pichottka, divisional leader of the Nazi Church movement. Speaking at Potsdam on October 14, Pochottka said:

AT VARIANCE

"The Jewish and the Germanic conceptions of God are sharply at variance. The Old Testament advocates a platly utilitarian philosophy which has nothing in common with the highly moral conception of Germanism.

"Instead of the stories of the Patriarchs, which, after all, are merely the folk lore of a people bent upon profit and business, the German fairy tales and sagas must be brought home to the German youth. From them deep religious thoughts may be drawn.

"DON'T RISK CHEAP BAKING POWDER AND EXPECT DEPENDABLE RESULTS."

SAYS MISS HELEN G. CAMPBELL
well-known Director of the Chatelaine Institute

MAGIC

—costs not quite ¼ of a cent more per baking than the cheapest inferior baking powders. Why not use this fine-quality baking powder and be sure of satisfactory results?

"CONTAINS NO ALUM." This statement on every tin is your guarantee that Magic Baking Powder is free from alum or any harmful ingredient.

Made in Canada

SLOCAN PARK SHIPS FIREWOOD

SLOCAN PARK, Nov. 30.—Miss Marguerite McGregor of Appledale spent Saturday here, the guest of Mr. and Mrs. C. Dickey.

Those who attended the dance held at Passmore last Saturday were, Miss D. Ruddell, Miss G. Shiell, and Lloyd Cursons.

C. Dickey was a visitor to Nelson last week.

Cordwood still moving from here another car having been shipped this week.

BUDGET SYSTEM AND CENTRAL BANK INTRODUCED INTO MANCHUKUO STATE

Railways and Highways on Program, Says Minister to Canada

VANCOUVER, Nov. 30 (CP)—Outstanding achievement of the Manchukuo government has been the establishment of a sound financial policy and the formation of a central bank, declared Hon. Iyemasa Tokugawa, Japanese Minister to Canada.

The minister referred to his visit to Manchuria and China shortly befor[illegible] the recent termination of his leave across the Pacif[illegible] He stated the new state of Manchukuo is making sound and steady progress and the people in Manchuria actually see and appreciate the great reforms and improvements going on around them.

BUDGET SYSTEM

"The government introduced the Budget system, which never existed under the old regime," Mr. Tokugawa said. "The central [illegible] was established as early as June of last year and it absorbed four existing banking institutions whose inconvertible notes of many kinds were in circulation at hopelessly depreciated rates.

"Instead of repudiating the worthless paper mon[illegible] the central bank redeemed it by issuing new notes based on a reserve fund of which the minimum was fixed by law."

Mr. Tokugawa referred to other works of the new Manchukuo government, stressing the establishment of law and order in Manchuria. A larger railway system is being constructed and motor roads being built with great ra[illegible]dity, he said.

RELATIONS FRIENDLY

"Our relations with your neighbors i[illegible] [illegible] continue to be friendly," the minister conti[illegible]d. "I am afraid that persistent, harmful propaganda looking to the jeopardizing of these happy relations is going on in some other parts of the world and inde[illegible], it is feared, even in countries concerned themselves." He added, however, all thinking men i[illegible] Japan are most anxious to maintain and consolidate the goodwill which unites that country and the United States.

"Our relations with the Soviet Union remain normal," he said. We have no desire nor intention whatever to seek any trouble with that country but are anxious to settle, as soon as possible, various practi[illegible]al questions pending between the two countries and thus contribute to the maintenance of general peace in the far east."

Mr. Tokugawa said, during his leave in Japan, he was impressed by the eagerness of many people to know more about Canada. There is a most friendly feeling toward Canada among the Japanese, he declared.

More Christmas Fruits Arrive

Further shipments of fruits and sweets, with which to stock Nelson stores for the Christmas season, arrived in the city during the past week. Two cars of Jap oranges, a car of California oranges, a car of bananas and a mixed car of raisins, nuts, currants and peels, are among the cars of Christmas goods received by the wholesalers.

There is a good demand for all of these commodities and the prices will be about on a par with last year. Wholesale grocers received a car of sugar, one of mixed groceries and one of dried fruits.

Flour dropped 20 cents a barrel this week and bran and shorts advanced $2 a ton. Feed distributors received a car of oyster shells and a car of timothy hay.

With a bigger demand for storage eggs fresh locals are about sufficient to meet the needs now. Meat sales are good with prices unchanged.

A CORRECTION

CASTLEGAR, Nov. 30—In a report of "stunt night" at the C.C.C. hall it was stated that a feature was the visiting school teachers. This should have read: "Community singing led by the visiting school teachers was a feature of the evening."

Drug addiction, one of the world's old problems, is mentioned in papyrus manuscripts of ancient Egypt.

Slocan City Folk Are Trail Visitors

SLOCAN CITY, B. C., Nov. 30—Mrs. K. Popoff, Mrs. W. E. Graham, Mrs. D. B. O'Neall and Murray McNeish were visitors to Trail on Sunday.

A. Grosslin spent the week-end at his home in Trail.

Miss Gladys L. Reynolds left on Saturday to visit for a few days with friends in Trail.

Corbin Colliery Pays $70,000 Year, Government Taxes

CORBIN, B. C., Nov. 30—At the meeting to form a Liberal association E. L. Warburton, superintendent of Corbin Collieries, limited, was in the chair, and in a short speech called the audience's attention to the fact that during the past three years the Corbin road had been a disgrace, being impassable for six months of each year. He emphasized the fact that Corbin Collieries, limited, had paid in taxes each year in the neighborhood of $75,000, while individual citizens are paying the one per cent tax, income tax, auto licenses, hotel and store license, fishing and hunting taxes, gasoline tax, etc. He said the interest on this money would almost pave the Corbin road in a few years and that the people have not had a square deal since 1928. He believed a Liberal association would be a great help in getting the road put into a condition of safety.

On the Air Tonight

CANADIAN RADIO COMMISSION NETWORK

CJCJ	CJCA	CHWK	CFQC	CKY	CFAC
690	730	780	890	910	930
CKCK	*CFCN*	*CRCV*	*CKOV*	*CFJC*	
1010	1030	1100	1200	1310	

6:00 Gypsy Rhapsody, string group
6:15 Gentleman Jim, fr. Winnipeg
6:30 Gems from Lyric Stage
7:30 Canadian Press News
7:35 Only a Rose, Helen Morton, soprano
Harry Evans, tenor, fr. Regina
7:45 Symphonic Strings fr. Toronto
8:15 Heart Song fr. Winnipeg
9:00 Midnight Souvenirs fr. Moose Jaw

NBC-KGO NETWORK

KHQ	KGW	KFI	KGO	KOMO	KJR
590	620	640	790	920	970

6:30 Phil Baker, the Armour Jester
7:00 The First Nighter, drama
7:30 Mario Cozzi, Baritone (KGO)
7:45 Floyd Gibbons, Headline Hunter
8:00 Amos 'n' Andy, blackface comedians
8:15 Circus, variety program
9:15 Fred Allen's A La Carte Revue
9:45 Time and Irene, Knickerbockers, piano duo, KGO, KFI
10:00 News Flashes
10:15 Anson Week's Orch.
11:00 Tom Coakley's Palace Orch. (KGO)
11:00 Orch.
11:30 Tom Gerun's Orch.

CBS-DON LEE NETWORKS

KVI	KFRC	KOIN	KSL	KOL
570	610	940	1130	1220

6:00 L. Stokowski, Symphony Orch.
6:15 Thereads of Happiness, Tommy McLaughlin, David Ross, Andre Kostelanetz Orch.
6:30 All-American Football Show
7:00 Olsen, Johnson, comedy news
7:30 News Service (KSL)
7:45 Myrt and Marge, from Chicago
8:00 Headlines (Don Lee)
8:15 Mellwood Melodies (Don Lee)
8:15 Boswell Sisters
8:30 Human Side of News, Ed. C. Hill
8:45 Isham Jones' Orch.
9:00 Glen Gray's Casa Loma Orch.
10:00 Earl Dancer's Harlem Band
11:00 Gus Arnheim's Dance Music (Don Lee)

600 k CJOR 500 m
VANCOUVER 500 w
6:00 Balladier
6:15 Musical Program
6:45 News Broadcast
7:00 'Radio News' Presents
7:15 Ted Williams
7:30 Dr. Lyle Telford
11:00 Margaret May
11:15 Laddie Watkis

1030 k CFCN 291.3 m
CALGARY 10,000 w
7:00 Western Home Hr. (chn)
8:30 C. F. Jamieson, address

1100 k CRCV 272.7 m
VANCOUVER 500 w
7:00 Radio Forum
7:15 Isobel McEwan, soprano
8:30 News Bulletin
8:45 Cardo Smalley, violin
9:30 Santa Claus Fund

680 k KPO 441 m
SAN FRANCISCO 50,000 w
6:00 Evening Prelude
6:30 Paul Martin, banjo
6:45 Black and Blue
7:00 Clef Dwellers
7:15 Tarzan, E. T.
7:30 Sports Revue
7:45 Charles Hart
8:15 Red Davis, E. T.
8:30 Crime Clues
9:00 Marvellous Melodies
9:15 Concert Miniature
9:30 Football Rally
10:00 Melody Train
10:30 Out of the East
11:00 Orch.

970 k KJR 309.1 m
SEATTLE 5000 w
6:00 Petite Symphonists
6:30 High School Reporter
7:00 Song Recital
7:15 Tarzan, E. T.
7:45 Dollars and Cents
8:00 Moment Musicale
8:15 Olympic Male Chorus
8:30 South Americans, E. T.
8:45 Frank Watanabe, E. T.
9:00 Happiness Program
9:30 Latin Amer. Nights
10:00 Jules Buffano's Orch.
10:30 Northern Lights, Henri Damaski, dir.
11:00 Vic Meyers' Orch.

1050 k KNX 285.5 m
HOLLYWOOD 25,000 w
6:00 News Service
6:15 Concert Ensemble
6:30 King Cowboy
6:45 Bill, Mack, Jimmie
7:00 Watanabe and Archie
7:15 Black and Blue, E. T.
7:30 Ded Davis
7:45 Lawrence King, tenor
8:00 Optimistic Revue
9:00 News Service
9:15 Music, E. T.

He Planned and Carried Out Canal du Nord Battle, That Stands Out in War History

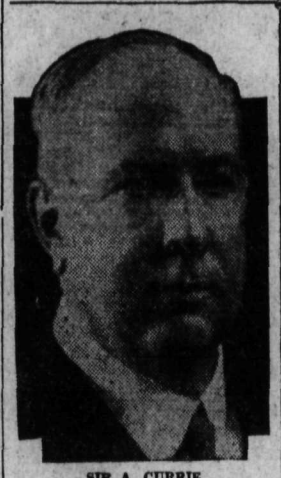

SIR A. CURRIE

General Was a Strong Straight-Forward Canadian

THOUGHT OF THE MEN AT ALL TIMES

Passchendaele Was Tragedy; Won Many Awards

Written for the Canadian Press
(By J. F. B. LIVESAY)

MONTREAL, Nov. 30 (CP)-General Sir Arthur Currie, who led the Canadian corps to victory culminating with the entry into Mons on Armistice day, 1918, died at 2:50 a. m. Thursday at Royal Victoria hospital. He failed to rally after suffering blockade of a small vessel in the mid-brain which caused him to be taken to hospital Nov. 7. His early improvement was set back by pneumonia which developed Sunday week. In spite of the administration of oxygen for some days he failed to respond, and his death had been expected for three or four days.

Canada mourns a great soldier, a citizen who brought her honor. The record of the Canadian corps' series of victories in the hundred days from Amiens to Mons is written into history. With it must live the name of its leader, one of the greatest soldiers the war produced.

Sir Arthur took command of the Canadian corps after Vimy in 1917, won with it the tragic victory of Passchendaele that November and thereafter during the winter and spring months set himself to prepare for the war of the offensive he saw must develop in 1918.

ORGANIZER OF VICTORY

Marvellous organizer of victory, he brought the Canadian corps into action at the Battle of Amiens, Aug. 8, 1918—Ludendorff's "Black Day for the German Army"—in such a high state of fighting efficiency there was, to quote King Albert of the Belgians, no Corps in Europe of higher renown.

From the victorious advance that followed, when the Canadian corps broke the Hindenburg line and started the enemy rout, the Battle of the Canal Du Nord stands out as not only the hardest battle the corps ever fought but as tactically perhaps the most brilliant feat of arms in the whole war. That battle was planned and carried out by Sir Arthur Currie himself. The British Commander-in-Chief, Sir Douglas Haig, after the Canadian corps has successfully stormed the Drocourt-Queant Line on Sept. 2, 1918, asked Sir Arthur to make a frontal attack on the enemy who had fallen back on the apparently impregnable line of the Canal Du Nord.

Sir Arthur demurred, pointing out the corps had been through very heavy operations in the previous month but its fighting spirit was still unimpaired and should not be dulled by an offensive that held no hope of success. He submitted instead a plan, if given a little time for preparation, to pierce the enemy defense by a surprise attack and roll him up from the flank. Haig consented. Lord Byng, the victor of Vimy and former corps commander, advised Sir Arthur he was undertaking a terribly difficult operation. The Canadian corps might succeed but no other could.

STORM CANAL

The Canal was stormed on Sept. 27 and after four days' terrific battle in which the enemy poured in every available reserve, he was thrust back behind his last defense line. It was the beginning of the end. The tactics of this battle of the Canal Du Nord form a regular study of the Imperial Staff college at Camberley, Eng., a model to ambitious young officers.

It is no secret that if the war had continued Sir Arthur, whose military genius had come to be recognized by the Allied forces, would have had the command of an Army on the west front, of which there were four in the closing months of the war, the fifth army being broken up after the disaster of March, 1918. As a unit, the Canadian corps took no part in stemming the tide of that disaster, nor was it engaged in repelling Ludendorff's offensives of the three following months. It was held in G. H. Q. Reserve as storm troops on the orders of Foch himself, who declared: "As long as I have my Canadians, I am not beaten."

The Canadian corps was indeed

(Continued on Page Eight)

Ainsworth Has Event for Christmas Fund

Hans Hansen Suffers Painful Injury to Lip

AINSWORTH, B. C., Nov. 30—A successful benefit whist drive and dance was held here on Friday night in aid of the Children's Christmas Tree fund. Miss E. Truscott and Mrs. R. Sherraden were conveners for the affair. Ten tables were in play for the whist, the prizes for which were won by the following: Mrs. J. Henry won ladies' first prize, after a cut of the cards with Mrs. Carl Olsen who had the same score. The consolation was won by Mrs. A. Ling of Balfour who tied with Mrs. H. Hansen. C. E. Harmon won the gentleman's first prize while W. Howser, J. Scott, and F. Dumas tied for the consolation. F. Dumas won it after a cut of the cards. Refreshments, provided by the ladies were served and music was provided by the following: Mrs. George H. Hobbs, Mrs. J. B. Fletcher, Miss E. Truscott, Messrs C. E. Harmon, Gus Nordstrom of Balfour and B. Tier and P. Watts of Riondel.

Mrs. J. Sutcliffe of Riondel was an overnight guest at the home of Mr. and Mrs. R. Sherraden after the dance on Friday night. She left on Saturday for Nelson to spend a few days.

Mr. and Mrs. George Davis and family of Riondel were the guests of Mr. and Mrs. M. J. Baker at the Florence mine on Saturday.

H. Hansen, Jr., received a painful injury on Saturday when he and his brother were playing when a stick slipped and struck Hans on the upper lip. He was taken to Kaslo by C. E. Harman where Dr. Barclay attended to the injury, stitching the wound.

Mr. and Mrs. F. J. Dumas were visitors to Kaslo on Saturday afternoon. Miss Mavis Fletcher was also a visitor there on Saturday.

Mr. and Mrs. J. McCallum have visiting them, their son-in-law, Fred Brown of Smiley, Sask.

Mrs. J. J. Scott has returned home after spending the summer at her former home, Oak Lake.

AWARD PRIZES FRUITVALE GIRLS

FRUITVALE, B. C., Nov. 30—The Fruitvale branch of Girl Guides met Saturday. Mrs. Dockerell, commissioner of Trail was present. Three new guides were enrolled, Mildred Sims, Rose Starup and Bernice Sadler. The following received prizes for neatness at the summer camp. Patrol leaders, Hazel Knowler, Doris Bond, Gena Haines, Bernice Haines and Mildred Sims. The following received second class badges, Hazel Knowler, Marjorie Young and Edna Moon. Mrs. Dockerel also gave marks for inspection, naming each patrol excellent. Plans were made for the guides to make mince-meat to raise funds.

Miss Pearl Grieve and Miss Sylvia Baker attended the Eastern Star ball at Trail Friday.

W. E. Orton of Annable, is building a house on the ranch he has purchased, west of town.

Mrs. R. Rushton, who has been visiting in Nelson, the guest of Mr. and Mrs. R. Morrison, has returned.

Mr. and Mrs. F. M. Barrett visited Rossland Sunday, guests of their son-in-law and daughter, Mr. and Mrs. H. Wade.

Mr. and Mrs. C. W. Mawer, who have been visiting South Slocan, the guests of Mrs. Anderson, have returned.

TREMENDOUS Mid-Season Sale
Of HIGH GRADE
Winter Coats, Dresses, Millinery
COMMENCES FRIDAY MORNING AT 9:00 O'CLOCK, AT
Milady's Fashion Shoppe
Miss Georgina Brown, Manageress.
608 BAKER STREET

ENTIRE STOCK OF LUXURIOUS
Fur Trimmed Winter Coats
DRASTICALLY REDUCED FOR IMMEDIATE CLEARANCE

VALUES TO $19.50 REDUCED TO $14.75
VALUES TO $25.00 REDUCED TO $19.75
VALUES TO $29.50 REDUCED TO $24.75

All Millinery at 1-3 to 1-2 Off Regular Prices
Every Hat This Fall's Latest Model in Felts, Crepes and Velvets

VALUES TO $1.95 CLEARING AT $1.00
VALUES TO $2.95 CLEARING AT $1.49
VALUES TO $3.95 CLEARING AT $1.95

EXCEPTIONAL VALUES IN DRESSES
AFTERNOON, SPORTS, SUNDAY-NITE, PARTY and EVENING DRESSES
$5.95 | $7.95 | $9.95 | $12.95 | $15.00 | $19.50

Have You Tried it?
Fresh Coffee Lasts Longer
Blended and Packed by the Makers of the famous EMPRESS JAMS.

YOUR BOUDOIR SLIPPER WANTS

Will Be Taken Care of by Us, Whether—

Leather
Fabrics
Felts

R. Andrew & Co.

Leaders in Footfashion

HOSPITAL AID AT KASLO HAS A GOOD YEAR

Money Came in Well Despite the Times

MANY WORKERS COMPLIMENTED

New Equipment Added—Laboratory Costs Down

KASLO, Nov. 30—The annual meeting of the Kaslo Ladies Hospital aid was held Monday, the president, Mrs. E. H. Latham, being in the chair. The attendance was 13. The meeting opened with the Lord's prayer led by Mrs. Griffiths. Mrs. Chester Spiers, the secretary gave a splendid report of the activities of the society during the year. There were 12 regular, three special and one executive meeting; the average attendance had been 22; the membership numbered 129. Owing to so many leaving town there were fewer members than in many former years but all were good workers and each one had done her share toward making the year a successful one. Mrs. Speirs stated that despite the general depression, all undertakings had netted goodly sums, the cooperation of the various committees making this possible. She spoke in glowing terms of the work done by the "Sunshine Circle" and expressed the wish that it might long continue in this branch of the work. She hoped and felt that the coming year would be as successful as the last. Mrs. Jack Paterson, the treasurer presented the financial statement which showed a balance in hand, at the beginning of the year of $461.37, the year's receipts were $347.41, expenditures were $482.13, leaving a balance on hand of $326.65. Of this amount $300 is in the deposit account. Owing to unforseen circumstances Mrs. Stubbs and Mrs. G. D. Bowker, the buyers and house committee, were unable to present their report but this will be read at the December meeting.

Mrs. Latham, representing the aid on the board of directors, gave a short report from that body, stating that she had attended eight regular and three special meetings as well as the 1933 annual. She referred with deep regret to the passing of J. W. Powers who had long been an active member of the board of directors. The past year had been a trying one for the board but they had weathered all storms and were in good condition to carry on indefinitely. Each nurse on the staff now enjoyed one day off duty each month, a substitute nurse being arranged for. Additional insurance had been taken out in velw of the fact that much new equipment had been added and many improvements made recently. Tho cost of laundry had been reduced. The meetings generally had been very harmonious. Mrs. Latham paid tributes to the matron, Miss N. Munn, nurse Charbonneau, the house-keeper, Miss Bell, and the gardener, George Lingard, for their cooperation in working so harmoniously together to improve the hospital and still reduce operating costs, as had been done.

Mrs. Smith, reporting as secretary of the "Sunshine Circle", stated that during the year cut flowers, potted plants and fruit had been sent to ailing and bereaved members, as well as many letters Letters and cards of congratulations had also been sent to members. The balance in this fund at the beginning of the year was $9.10, tea receipts amounted to $24.65, leaving a balance of $10.30; $6.30 had been turned into the general fund and $5.05 used for Christmas cheer and Easter flowers for the hospital. The following representatives reported having visited the hospital regularly and had carried out other duties alloted to them. Mrs Mary White of the Catholic church, Mrs. D. J Barclay, United church; Miss Hodges, Anglican church, and Mrs. J. Spiers of the Kaslo and District Women's institute.

In presenting her report the president complimented those who had already submitted their reports. This year had not yielded a large sum in cash, still considering financial conditions, she felt that the year had been a very successful one. The present working balance was low but the various inventories taken at the hospital throughout the year had shown that no undue expenditures had been made and that the supplies furnished by this organization had been kept up to the required high standard, thus assisting in the efficient operation of the hospital. This society had received many compliments from outside points, on the efficient and harmonious manner in which its business was conducted. These compliments were greatly appreciated. Mrs. Latham recalled that October 3 last marked the 30th anniversary of the formal opening of the hospital and stated that it was largely through the influence of a number of energetic women that the dreamed of hospital had become a reality; a number enrolled at that time were still on the membership list and through all the years the women of Kaslo had been most loyal in their support of the hospital. The president felt that every woman in Kaslo should be a member of the aid and would like to see all the old names and many new ones on the list this year. She was particularly desirous of seeing the younger women of the city become active members in order to become accustomed to the needs of the hospital and the activities of the society in order to carry on, as their needs must eventually, when the older members retire from active service.

Deep regret was expressed at the loss of two members, Mrs. F. E. Archer and Mrs. E. J. Cody, who died here during the year, and for the late Mrs. Gilbert Cook, of Victoria, who at one time was the secretary of the aid. Two other members had left to make their homes elsewhere, who had been extremely interested in the work. These were Mrs. A. W. Anderson and Mrs. C. C. Raven who are sadly missed by their associates.

Mrs. Latham expressed her personal thanks and appreciation to all members for their hearty cooperation during the year. She stated that Mrs. C. Speirs as secretary had been most painstaking and conscientious in carrying out her duties though camparatively new to the work, The treasurer, Mrs. Paterson, had kept her books in perfect order and fulfilled the duties of her office promptly and efficiently. The buyers, Mrs. Stubbs and Mrs. G. D. Bowker, had carefully considered the needs of the hospital and made the required purchases to the best possible advantage, this being a very important and by no means easy task. Mrs. Smith, secretary of the "Sunshine Circle" had executed her duties in a most praiseworthy manner; Mrs. White, Mrs. Barclay and Miss Hodges representing the three churches and Mrs. James Speirs representing the Women's institute had each done her bit as had the vice-president, Mrs. Thornberg and Miss Fawcett, all working together to make a harmonious executive committee. Mrs. Latham also expressed her appreciation for the cooperation and courtesy shown by Dr. Barclay, members of the board of directors and the hospital staff, all of which tended to make the work of the society a pleasure rather than an onerous duty.

Thanks was also due the general public as it was due to their generosity that the society was able to carry on. Appreciative tributes were paid to the members of the committees who were in charge of the membership drive, annual ball, hospital day, regatta fete and free will canvas, all of which were very successful events.

The secretary was instructed to write letters of thanks to the auditors, Mr Chester and Mr Hewat. The treasurer was instructed to have the 1932-33 balance sheet published in the local paper The first regular meeting of the new year will be held at the home of Mrs. Barclay. Those present were Mrs D. J. Barclay, Mrs. E. M. Sandilands, Mrs E. Pitt Griffiths, Mrs Frank Helme, Mrs M. White, Mrs. J. H. Stubbs, Miss Alice Hodges, Mrs. E. H Latham, Mrs. Chester Speirs, Mrs. Jack Paterson, Mrs. James Speirs, Mrs. Ronald Hewat and Mrs. Thomas Smith.

Dr. and Mrs. D. J. Barclay were Nelson visitors Tuesday.

Mrs. J. R. Tinkess was a recent Nelson visitor.

Miss N Munn, matron of the Victorian hospital, was a Tuesday visitor in Nelson.

Miss Edith Alm and her sister, Miss Ruth Alm have returned from Nelson.

Miss Rose Exter, who spent the past few days in Nelson has returned.

Mrs. Reddie of Vancouver arrived in the city Tuesday being called here by the death of her father, Mr. Battensby who passed away at the local hospital Monday.

Old Country Mail Must Go by Sunday

Christmas parcels and mail being sent to the old country, or European points must leaves Nelson not later than Sunday to be in time for Christmas, announces Postmaster R. M. Manahan. The last mail goes on the Duchess of Atholl.

The following are the latest mailing dates:

Dec. 19—United States, to allow for customs examination.
Dec. 14—Maritime provinces.
Dec. 15—Ontario and Quebec.
Dec. 16—Manitoba.
Dec. 19—British Columbia.
Dec. 21—Local delivery.

Baby's Colds

Best treated without dosing—Just rub on VICKS VAPORUB

FOR COLDS OF ALL THE FAMILY

Your Evening DRESS DYED

We have brilliant colors suitable for this work.

H. K. FOOT
Dyer and Cleaner
Fairview Nelson, B.C.

Society

This column is conducted by Mrs. M. J. Vigneux. All news of a social nature, including receptions, private entertainments, personal items, marriages, etc., will appear in this column. Telephone Mrs. Vigneux at her home, 519 Silica street.

Mrs. Hugh Ross, Silica street, and her daughter, Mrs. E Glover of Victoria, leave via the C.P.R. this morning for Victoria, where they have been called owing to the serious illness of Mrs. Ross's second daughter, Violet, Mrs Ernest Keatley, who was operated on the first of the week.

• • •

Mrs. P P. Harms of Renata, who has been visiting in town for the past few days, left yesterday for her home

• • •

Mr. and Mrs. O. W. Humphry and daughter Myra of South Slocan, have arrived and taken up residence in the C. V. Gagnon home on Silica street for the winter months.

• • •

Mr. and Mrs. Frederick Niven of Willow Point were city shoppers yesterday.

• • •

Mrs. James Buchanan of Trail spent yesterday in Nelson.

• • •

Among shoppers to town yesterday was Mrs. C. W. Motley of Bonnington.

• • •

Mrs. W. J. Moir of Willow Point, who has been a patient in the Kootenay Lake General hospital, has taken up residence at the Strathcona hotel.

• • •

William Winstanley and son Peter of Crescent Valley were Nelson shoppers yesterday.

• • •

Mrs. A. G. Gelinas, Victoria street, recently entertained at an informal tea, when her invited guests included Mrs. Moise Bourgeois of Crescent Valley, Mrs. Henri Gagnon, Mrs. A. Lapointe, Mrs. Joseph Sturgeon, Mrs. M. J. Vigneux, Mrs Gregoire Choquette, Miss Jean Burns, Miss Marguerite Gagnon and Miss Helen Scanlan.

• • •

T. C. O'Neill was in from Gray Creek Wednesday to attend the funeral of the late Hugh Ross.

• • •

Mr. and Mrs. C A. Brown Nelson avenue Fairview, have as their guest. Mrs. Brown's mother, Mrs E. H. Douglas of Carson City, Nevada.

• • •

Miss M. Islip of Nakusp was a recent shopper in Nelson.

• • •

Mrs. R. W. Diamond and Mrs. J J. Fingland of Trail were city visitors Wednesday

• • •

George Avison of Grand Forks was a visitor in Nelson yesterday.

• • •

Among shoppers in the city yesterday were Mr. and Mrs. J. N Murphy of Kaslo.

• • •

Miss Mollie Sincock, of Rossland is attending Nelson Business college

• • •

Gordon Hamilton of Perry Siding was among visitors in town yesterday.

• • •

Mrs. J. Bichan returned to Procter yesterday after visiting friends in town for the past few days.

• • •

Mrs. James Davidson of Castlegar, who has been on a visit at the home of her brother-in-law and sister, Mr. and Mrs. James Carlisle, Fairview, left last night for her home.

• • •

Mr. and Mrs. A. F. McDonald of South Slocan spent yesterday in town.

• • •

On two occasions recently Mrs Peters and Mrs. E. E. L. Dewdney entertained at bridge, when their guests included, Mrs. W. M Cunliffe, Mrs. P G. Morey, Mrs John Cartmel, Mrs. E. C. Wragge Mrs Alex Leith, Mrs. H. Rosling, Mrs E. G. Smyth, Mrs James O'Shea Mrs. Leslie Craufurd, Mrs. L. E Borden, Mrs. W T. Fotheringham Mrs N. Murphy, Mrs. J G Bunyan, Mrs. C. D. Blackwood, Mrs Gordon Hallett, Mrs. Harold Lakes, Mrs. L. V Rogers, Mrs. F. F Payne, Mrs. R. L. McBride, Mrs W A Nisbet, Mrs Hugh W Robertson, Mrs. W. M. Walker, and Mrs. C. W. Appleyard.

• • •

L. L. Robinson, Ymir lumberman, paid a visit in Nelson yesterday.

• • •

Dr. Douglas J. Barclay and Mrs. Barclay of Kaslo were recent visitors in town.

• • •

Mr. and Mrs. T. F. McKechnie Stanley street, have returned from three weeks' visit in Vancouver Armstrong and Penticton.

• • •

A. Heighton of Procter paid a visit in Nelson Wednesday.

• • •

Percy Horton, manager of the Salmo Malartic Mining company, spent yesterday shopping in town.

• • •

E. M. Sandilands of Kaslo, who has been in Nelson some time, returned to his home yesterday.

• • •

J. Fisher of Hall spent yesterday in the city.

• • •

Among shoppers in Nelson yesterday were Commander Burrard A Smith and Mrs. Smith of Longbeach.

• • •

O. Dickie was in town yesterday from Slocan City.

• • •

E. Graham of Slocan City was a recent visitor in town.

• • •

Mrs. J. D. Notman, Fairview, leaves this morning for the coast.

• • •

Mrs. W. T. Choate, Victoria street, is spending the week-end at Erie, the guest of Mr. and Mrs. Alex Cheyne.

• • •

A. Carne of Procter was in Nelson Wednesday to visit Mrs. Carne, who is a patient in the Kootenay Lake General hospital following an appendix operation.

• • •

Mr. and Mrs. Thomas Brown, Hoover street, have as their guest, Miss Mary McAulay of Silverton.

• • •

The home of Mr. and Mrs. Louis Schiavon of Shoreacres was the scene of a pretty wedding on the afternoon of November 25 when Anthony Schiavon, second son and Mable Picton of Arran Sask., were united in marriage by Rev Father Cheevers The bride looked lovely in a blue georgette dress fashioned on long princess lines with hat and accessories to match The bride was attended by the groom's sister, Josephine Schiavon and the groom was supported by his brother Charles Schiavon After the ceremony supper was served and the evening was spent in dancing and music. Supper was served by Mrs. L. Pastro and Miss Schiavon and the refreshments at the midnight hour were served by J. Boileau of Nelson and L. Pastro. The music was supplied by C. Loff, Angelo Golik and Alfred Nelson.

• • •

Mrs. G. A. C. Walley, Oak street, made a charming young hostess, Wednesday when she entertained at a delightfully arranged bridge luncheon She was assisted by Mrs. Robert A. Foxall Mrs. Walley's invited guests were Mrs Harry Burns, Mrs. N. Murphy, Mrs. H. H. Pitts, Mrs Gilbert Hartin, Mrs. A. D. Emory, Mrs. George M Clark, Mrs. W O. Rose, Mrs. George Ferguson, Mrs. J F Croll, Mrs. J Fred Hume Mrs. J A. Gilker, Mrs. W H Hoare, Mrs. W. E. Wasson, Mrs. R. E Horton, Mrs. R. A. Peebles, Mrs. A. T Noxon, and Mrs. J. E. Annable. The prize for top score was won by Mrs. R. E. Horton.

Meagher's

607 Baker St. Phone 200

Make It a Christmas of Practical Gifts

NEW HAND EMBROIDERED LINENS FOR CHRISTMAS

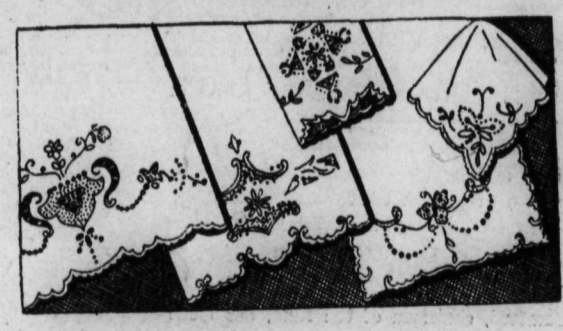

A gift that she can use the year round and that will give wonderful satisfaction. These linens are the last word in quality and workmanship. Madeira embroidery work, Italian, Spanish and Chinese linens in a wonderful display of pillow slips, bridge sets, table sets, buffet sets, towels, doilies and centers. See these today.

Chinese Lace Luncheon Sets **$5.00, $12.50, $17.50** to **$39.50** the Set.

Hand Embroidered 54-inch Luncheon Sets **$8.50** to **$10.50** the Set.

Guest Towels **65¢, 75¢** *to* **85¢** Each.

Madeira Pillow Slips **$1.65** the Pair.

Bridge Tea Sets—36-inch Cloth and 4 Napkins **$2.25, $2.95** to **$3.95** the Set.

Embroidered Pillow Slips **$2.25** to **$4.50** the Pair.

Heavy Quality Jacquard Towels, Colored Ends, **$1.25** to **$1.50** the Pair.

A. Carne of Procter was in Nelson Wednesday to visit Mrs. Carne, who is a patient in the Kootenay Lake General hospital following an appendix operation.

Produce Prices Are Irregular

MONTREAL, Nov 30 (CP) —Prices were irregular with only a moderate supply indicated in trading on the Montreal produce exchange today.

Butter, No. 1 pasteurized sold at 21¼ cents with receipts totalling 194 boxes.

Eggs weaker, fresh A-large, 40; A-medium, 36; A-pullets, 34. Offerings 295 boxes.

Is It SAFE?

Does your milk come from a dairy farm which has received a government inspector's certificate of approval? Is it handled from farm to consumer under perfect sanitary conditions?

Is it PASTEURIZED? Unless your milk supply is protected by all these conditions your milk is NOT SAFE!

Order Curlew Pasteurized MILK

CURLEW MILK HAS BEEN CONSISTENTLY CLASSED AS SATISFACTORY BY THE NELSON MEDICAL HEALTH OFFICER.

CURLEW CREAMERY
PALM DAIRIES LTD.

GOOD HOUSEKEEPING

By Circle No. 4 of St. Paul's Ladies' Aid.

None but tested recipes will be inserted.

PIES

SQUASH PIE

SQUASH PIE
1½ cups Squash, baked and put through a sieve
2-3 cups sugar
1 teaspoon cinnamon
¼ teaspoon mace
½ teaspoon salt
2 eggs beaten
1 tablespoon butter melted
1¾ cups milk
¼ cup water

Select the yellow, hard-shelled variety of squash Cut in halves remove the seeds and stingy portion Place in a dripping pan, cover and bake until soft, (about two hours) in a moderate oven Remove from shell and put through a sieve Mix sugar and spices and salt Stir into the squash, add eggs and butter Blend well, pour in gradually the milk, diluted with water mixing thoroughly. Pour into unbaked shell, and bake as for custard pie.

CARAMEL PECAN PIE

1 cup can milk
1 cup water
1 cup brown sugar
4 tablespoons flour
¼ teaspoon salt
2 or 3 egg yolks, beaten
2 tablespoons butter
1 teaspoon vanilla
½ cup finely cut pecan meats.

Combine as for plain cream pie and when cool stir in pecan meats, and pour into a baked crust Cover with a meringue made of the stiffly beaten egg whites and four tablespoons sugar. Sprinkle top of meringue with broken pecan meats. Brown lightly in a slow oven.

DOUBLE PIE

Top Layer
1 cup sugar
1 cup sweet milk
2 eggs
2 cups flour
½ cup shortening
2 teaspoons baking powder
½ teaspoon salt

Under Layer
1 cup molasses
1 cup brown sugar
1 pint hot water
1 lemon
1 egg
2 tablespoons flour

Line large pie plate with pastry.

For Under Layer:—Mix sugar with flour add molasses egg well beaten, grated lemon rind and hot water, and pour into prepared pie plate.

Top Layer:—Cream shortening and sugar together add eggs well beaten, milk salt, flour and baking powder Spread mixture over under layer and bake in hot oven thirty-five minutes. Sufficient for two large pies.

CARROT PIE

2 cups cooked carrots
1½ cups milk
¾ cup sugar
½ teaspoon mace
¼ teaspoon salt
¼ teaspoon cloves
½ teaspoon cinnamon
¾ cups bread crumbs

Beat well cooked carrots till very smooth Add sugar, milk, crumbs and seasoning Mix until well blended, and pour into an unbaked pie crust and bake at 350 degrees F., for 50 minutes.

While there are a considerable number of cheese-making establishments in Egypt, nevertheless large quantities of cheese are imported from the principal exporting countries, including Canada.

Care for Tea? $200.00 *in* PRIZES

ENJOY IT MORE

MALKIN'S BEST

DO YOU ENJOY A REALLY GOOD CUP OF TEA? Then you know how greatly enjoyment may be increased by *care—care* in selecting the right kind of tea, *care* in making, *care* in serving.

Listed at the right are fourteen points on which people differ in their care in making and serving tea. Which of these points are, in your judgment, most important?

How to Win a Prize

Be sure to follow these instructions.

1. Cross out (by drawing your pencil through it) one of the two methods described under each point leaving the one that most closely resembles your own way of making tea. For example, if you warm the teapot before putting in the tea, cross off "I use a teapot that has not been warmed."

2. Next, mark in the squares opposite these fourteen ways of yours 1, 2, 3, 4, 5, 6, 7, 8, 9, 10, 11, 12, 13, 14, in what you consider the order of their relative importance.

3. Sign and tear off the ENTRY FORM. Attach to it an end label bearing the word "Directions" from a MALKIN'S BEST TEA package. Mail both to "Care for Tea," The W. H. Malkin Co. Ltd., Vancouver, B.C. or Victoria, Prince Rupert, Nelson, or The Malkin-Pearson Co. Ltd., Nanaimo.

The prizes will be awarded to those entries whose rankings of the 14 points in making and serving tea, in the opinion of the judges, most closely agree with the popular choice—that is, the order of relative importance worked out by combining all the entries received.

The count of votes and prize awards will be certified by Messrs. Helliwell, Maclachlan & Co., chartered accountants.

You may send in as many entries as you like, provided that each entry is made on a separate form and is accompanied by *the end label bearing the word "Directions"* from a MALKIN'S BEST Tea package. *You can obtain additional Entry Forms from any good grocer.*

This tea-making judgment test is open to everyone except employees of The W. H. Malkin Co. Ltd. and their families.

PRIZES

1ST GRAND PRIZE $100
2ND GRAND PRIZE . $50
3RD GRAND PRIZE . $20
15 PRIZES OF $2.00 Each
And 100 Consolation Prizes

Closing Date December 22

Get your pen or pencil, mark your tea-making points in order of importance, and send in your entry NOW—you may win and get a cheque just when you need it—soon after Christmas.

The W H MALKIN CO. Ltd.
VANCOUVER—VICTORIA—NANAIMO
PRINCE RUPERT—NELSON

ENTRY FORM

YOUR NAME .....

YOUR ADDRESS .....

..... NN

See instructions under "How to Win a Prize"
IMPORTANT: Additional Entry Forms obtainable from all good grocers.

I empty my tea into a container —or— I keep my tea in the package.	
I warm the teapot before putting in the tea —or— I use a teapot that has not been warmed.	
I use a heaping teaspoon for each breakfast cup —or— I use a level teaspoon for each breakfast cup.	
I use an earthenware or china teapot —or— I use a metal teapot.	
I have my teapot moist before putting in the tea —or— I wipe out teapot to dry it before putting in tea.	
I draw water from cold water tap for boiling —or— I use warm water or water already in the kettle.	
I take the kettle to the teapot —or— I take the teapot to the kettle.	
I pour the hot water directly upon the tea —or— I use an infuser.	
I boil the tea after it is made —or— I think making with boiling water is sufficient.	
I keep the teapot warm with a cosy —or— I do not use a tea cosy.	
I allow tea to stand 5 minutes after being made —or— I allow tea to stand less than 5 minutes.	
I stir the tea leaves and allow to settle before serving —or— I allow leaves to remain undisturbed in teapot	
I use a tea strainer when serving tea —or— I serve tea without straining it.	
I put cream and sugar in cup, then pour tea —or— I pour tea in cup, then add cream and sugar.	

C. C. M. SKATES

C.C.M. Hockey Skates and Pleasure Skating Outfits Just Arrived for the Winter Season.
CELEBRATED C.C.M. HOCKEY and PLEASURE SKATING BOOTS FOR LADIES and MEN.

CANADIAN ROCK ELM HOCKEY STICKS of Super Quality and Workmanship.

SUPERIOR ONE-PIECE STICK 50c

CANADIAN ONE-PIECE STICK SHELLACKED BLADE 75c

HAND MADE SPECIAL $1.75

Hipperson Hardware Company, Limited
Look for the Red Hardware Store
Phone 497 Box 414

The Nelson Daily News

"Interior of British Columbia's Family Newspaper"

ALL THE NEWS WHILE IT IS NEWS

Published every morning except Sunday by THE NEWS PUBLISHING COMPANY LIMITED 310 Baker Street Nelson, B.C. Member of CANADIAN PRESS Leased Wire Service

ADVERTISING RATES ON APPLICATION

Or rate cards may be seen at the office of any advertising Agency recognized by the CANADIAN DAILY NEWSPAPERS ASSOCIATION, INC., of which the Nelson Daily News is a member.

SUBSCRIPTION RATES

By mail (country) per month	$ .60
Per year	6.00
By mail (city) per year	13.00
Outside Canada, per month	.75
Per year	7.50
Delivered (city by carrier), per week	.25
Per year	13.00

Payable in advance.

Member Audit Bureau of Circulations.

FRIDAY, DECEMBER 1, 1933.

EVERY CENT FOR CHRISTMAS CHEER

Nelson and District Christmas Cheer fund provides good cheer at the Yuletide season in addition to, and not instead of, relief. In other words, the Christmas Cheer fund does in any respect take the place of relief or reduce the amounts which are spent on relief.

W. B. Bamford, chairman of the fund, has made this clear in the categoric statement by him which was published a few days ago.

Every dollar, therefore, that the people of the city and district are able to donate to the fund means that someone, some family, some little ones, will have a little more cheery Christmas than would be possible without the fund.

BANDED BIRDS AND MIGRATION

Banding birds has resulted in the accumulation of a great deal of information relating to migration of species and individuals, the abundance of waterfowl, the spread of invaders such as the English starling, and it also has brought up fresh problems and mysteries. Writing in the annual report of the Smithsonian Institute, Frederick C. Lincoln of the United States Biological Survey, reviews what has been done since the work first started in 1921 with 135 voluntary co-operators and the banding of 2,845 birds. Last year 212,146 birds were banded, there were 1,976 voluntary workers and 11,789 reports were received from points scattered over both the north and south American continents and other parts of the world as well.

Canada and the United States are both carrying on this work under official auspices and the results have established its value. For instance, as the ratio of banded waterfowl killed to the number banded has remained fairly constant since banding began, Mr. Lincoln believes it is possible to make a rough estimate of the abundance of waterfowl in any year by taking the number killed and assuming the same proportion to the whole waterfowl population as has been found to exist in the case of banded birds. The formula might not apply this year because of a complication—the disappearance of eel grass along many parts of the Canadian and United States eastern coasts. However, there are now signs that this grass is coming back and the birds may yet find their old feeding grounds restored.

Banding has brought home to the layman the individualism of birds and the magnificent distance in migratory flights. Most birds migrate north and south but banding has identified some east-west migrants, these being individuals rather than whole tribes. Another oddity brought to light is the existence of sectional feeling among waterfowl. Mr. Lincoln writes:

> The banding work early showed that during the migratory season there is very little interchange of waterfowl between the eastern and western halves of the country within the United States, even within those species that have a more or less general continental distribution.

Eastern and western ducks were observed to mingle freely in the breeding grounds in Canada, but when the time for migration came they separated, save for a few individuals of each group that took to new paths in the air.

Mr. Lincoln's article also gives instances of some "record" flights. The longest known in the case of a banded bird is that of an arctic tern banded in Labrador on July 23, 1928, and picked up dead on the shore at Margate, Natal, South Africa, on November 14 of the same year. This bird must have covered between 8000 and 9000 miles in its flight. Another tern banded at Eastern Egg Rock, Maine, was picked up dead in Southern Nigeria four years after being banded. Pintails and blue-winged teals make the longest flights among ducks. A pintail banded in Kansas was recaptured 3300 miles to the northwest in Alaska and another banded in Oregon was recaptured 2800 miles away in Columbia. Even so tiny a bird as the purple finch has been found 1400 miles distant from the point of banding. And consider the brief drama of the snow hunting, banded at McMillan, Michigan, on February 17, 1931, and killed in Greenland by an Eskimo on March 30 of the same year.

It is a nice friendly gesture—indicative of the fine spirit which exists between the people of Nelson and Trail—of the C.M. & S. Co., Glee Club in deciding to assist the Nelson and District Christmas Cheer fund by putting on a concert in Nelson next Sunday afternoon. The most effective manner in which Nelson can show its appreciation is to fill every seat in the theatre.

"Between You and Me"

By J.B.C.

I approach this column with a great deal of timidity. I do not, for instance, wish to tread upon the toes of my friend Leslie Claufurd who shines at addressing the haggis. I would not for a minute insult Alderman J. B. Gray, whose stories relative to his native heath are notorious. I would not wish such fellows as Alex Campbell, Willie Marr and Billie Allan to think I am sarcastic. For you see I like all these chaps. I believe they are my friends. Alex Ritchie, for instance, is no passing acquaintance with me. Then there are George Johnstone, Jock Welsh, Albert Walsch, Finlay McQuaig, and numerous others, all good guys, who can be found "wherever the Scotch foregather". In fact my wife claims she is part Scotch and my father-in-law knows a lot of Scotch songs. So kind readers anything I say about the Scotch or the Scotsman, I do so with reverence and what have you.

* * *

Herewith I hand out a "true history of Scotland":

Scotland is a braw wee land that attaches itself to the North coast of England. It has water practically all around it and whiskey all over the greater part of it.

* * *

The Scotch have not much of a language, and what they have is distinctly peculiar to themselves. Some of them go so far as to claim that with the aid of their hands and some facial grimaces they are able to understand one another. The fact that anyone can understand or pronounce a sentence in their dialect is a fair and complete test of sobriety. History informs us that during the latter part of the 9th century a few Swedish shepherds came to Scotland in search of better pasturage and became marooned there on account of the heavy storms prevailing on the Scottish coasts. The population of Scotland is about four and a half million, including Andrew Carnegie. It possesses considerable wealth, but there is an embargo on anything in the shape of money ever leaving Scotland.

* * *

Gold has been reported to exist in certain localities and in some of the pockets of the natives, but it is too difficult to extract with any degree of profit. The principle products are Scotch whiskey and Harry Lauder—one making a man tight and the other born that way. The chief import of recent years is Winston Churchill. The national dress of Scotland is the kilt, which is a kind of sawed off petticoat. The pattern resembles a checker board, although in cold weather the wearers proclaim it more resembles a draught board.

* * *

The history of the kilt is somewhat shrouded in mystery. The theory is generally accepted that it was adopted on account of the fact that the natives werer unable to find trousers large enough to get their feet through. It also makes it possible for a Scotchman to scratch himself with ease.

* * *

The bagpipe is the national musical instrument. It is a wind instrument and when blown hard enough makes a noise that greatly resembles a chinese funeral in full swing. In the wars of England, when she has employed Scotch regiments, she has always taken advantage of the Scotch by placing a band of pipers behind the regiment going into action, by doing this the Scotch go to their death willingly rather than turn and face the music, hence the term "face the music."

* * *

The music of the pipes is considered great martial music, which may well be believed, for if there is a sound in the world that will make a man fight or want to fight, it is to hear the pipes and not to be able to get at the players. Scotland has produced many well known men, among whom are the Haig Bros., John Dewar, Robert Burns, after whom a cigar has been named. The latter is supposed to have been a poet, but this is a matter of doubt, as the language all rhymes and he may only have been fooling. His greatest effort was "Scots Wa Ha," which same lines are a fair sample of the series of sounds that pass as a language and may be anything or nothing. The national anthem is "Stop Your Tickling Jock", which, considering the physional characteristics of the race are possibly a misnomer. The chief national characteristics of the race is reckless expenditure of ready money and a lack of curiosity.

* * *

Now if you will bear with me I will lay part of the blame for the above upon the shoulders of the six foot seven editor of the Blairmore Enterprise. No wonder he could cause such a thing to be printed. He has all the Scots in the country afraid of him. As for me I am only a little fellow whose ancestors hailed from Ireland. The right fellow to blame is a chap with a Scotch past, a Mr. Bartlett of Blairmore.

A COMPLETE MYSTERY

Latest estimates put the population of the United States at 130,000,000. By a remarkable coincidence, this is exactly the number of people who do not understand the meaning of Roosevelt's gold-purchasing plan. —New Yorker.

Swimming-pool Attendant: "It's a dull job, this for a man like me, Harry. Hanging round here day after day when I'm longing for a sight of big open spaces."—London Opinion.

He Brought Permanent Wave to North America

Doubtless thousands of women in this city have had "permanent waves" at one time or another, but one ventures the opinion that not one of them knows that a German barber first brought the permanent wave to North America in 1915. Even if the waves the girls acquire are about as "permanent" as "invisible hair nets" are invisible, certainly the institution has become permanent. When, in 1915, Charles Nessler arrived in New York city from England, his assets consisted of the $1,000 the British government had allowed him, a German born enemy alien, to take out of the country; the patents for the machine to do permant waving and the artificial eyelash, both of which he had invented. He also had the good will of Mayfair's well-coifed women, whose curls he had been dexterously twirling in his London salon for eight or nine years. His appearance in the United States was due to the war, which had brought his business to a standstill. As the story is told in the New Yorker by Geoffrey T. Hellman, Herr Nessler was not noted for his modesty, so heralded his arrival with a large advertisement in the New York Times, announcing that the inventor of the permanent wave was in town and open for business.

The following day 62 women showed up at the unpretentious place he had opened stared fearfully at the heating tubes and wires of his machines, and departed, chattering. Not one made an appointment. Nessler's capital had now dwindled to $40, but Nessler's resourcefulness was equal to the emergency. Calling up on an old London customer he knew to be in New York, Herr Nessler invited her to come to him next morning and have a permanent wave with his compliments. In those days the process took four hours. At the end of her treatment the Englishwoman was surrounded by an eager and anxious group of ladies, which included some of Fifth avenue's leading chatelains, vainly sniffing for the odor of burned flesh. Mr. Nessler thus turned his corner. He made many appointments that day and was soon booked weeks in advance. For some time, however, many persons still regarded the treatment as they would a major operation in a hospital operating theatre, and the anterooms always contained apprehensive husbands.

Nessler, who always used the name Nestle in business and was called Father Nestle by his employess, came in the next few years to preside with a gentle tyranny over an establishment which gew until more than 100 persons were engaged as operators attendants and laboratory workers. With clients Mr. Nessler was affable, paternal, understanding and gallant. After the first couple of years he did no waving himself, but until 1928, when he sold his business, he was to be seen daily, going from booth to booth, advising the operators and telling jokes, with a Katzenjammer accent, to such customers as Mrs. Woodrow Wilson, the wives and daughters of foreign diplomats, and the dowager, Mrs. Vanderbilt.

HIS HEART IN RESEARCH

Even between 1922 and 1927, when the permanent wave was at the crest of its boom and he was getting $125 a wave, when dainty lunches were brought to customers' booths with the compliments of the management, and when employees were dividing $85,000 a year in Christmas bonuses, Father Nestle was never able to work up a great enthusiasm for the commercial side of the business. Much of his time was spent in the bathroom off his office, which was a sort of private laboratory. In this he mixed evil-smelling mixtures calculated to induce hair growth and cure baldness. He has been immersed in hair, as it were all his life. For at least 40 years Nessler has devoted himself unremittingly to the great cause. He has studied the hair of more than 100,000 people. In addition to the permanent wave and the artificial eyelash, he has invented the Kerascope, an elaborate device by which one can learn the weight, rate of growth and quantity of one's hair without cutting off a single hair. Also he has invented the Textometer, thus determining what strength of alkali—used in permanent waving—a given individual's hair can take. Then there is the Nestol Water-waving Comb; the Nestol Baby Treatment, devised to induce curliness in infancy; and Pro-Ker, "hair milk", a remedy for baldness which Nessler does not advance as an outright cure, but one "calculated to restore the baldest pate to a condition physiologically conducive to hair growth." Most tonics bald men use he considers worthless at the best, and many of them actually harmful, which he says has been proven by his Kerascope tests.

BACK IN HARNESS AGAIN

Always more interested in his research than in his ledger, Father Nestle sold the New York business in 1928, when a Cleveland firm, Le Mur's, whom he had been suing for infringement on his patents, offered him $1,000,000 in cash and a substantial stock interest in the new company. The business is known today as Nestle-Le Mur. For a time after the sale Nessler lived a leisurely, retired life on his 60-acre estate in Palisades, New Jersey. Recently, he was forced back into business by losses in real estate investments and by a desire to promote the latest of his two investments, the Kerascope and his pet baldness remedy.

"The time is not far distant when the men will be relegated to the domestic sphere and the women will run our business."—Holbrook Jackson.

AUNT HET

"I don't believe in a girl kissin' before she's married. A man is just goin' to do so much kissin' an' it don't leave none for afterwards."

MANY DRY ERA JOBS TO DISAPPEAR

Enthusiasts say that the end of prohibition means 500,000 new jobs. For the moment it is interesting to speculate on the jobs which will disappear with prohibition. Some of the doomed occupations, trades and skills would be:

Speakeasy doorkeepers.
Prohibition agents.
Statisticians, both pro and anti.
Federal district attorneys (special).
Super-chauffeurs for liquor trucks and rum-row motor boats.
Tourists reporting on liquor problems abroad.
Bewailers of the younger generation.
Analytical chemists.
Home-brew ingredient producers.
Password inventors.
English commentators on American hyprocrisy.

The greatest increase in employment after repeal will undoubtedly be among the alibi-finders. Hitherto, prohibition has been made responsible for, let us say, ten thousand things that are wrong with this country. New reasons will now have to be discovered.—New York Times.

Auction and Contract Bridge

By the World's Leading Authority, MILTON C. WORK

ENLISTING ENEMY AID

Just as many a batter in baseball has landed on first base by forcing the opposing catcher into a wild throw after dropping the third strike, so many a "top" has been won in duplicate by Declarers who, facing defeat, gave their opponents a chance to err.

The following hand recently played in a sectional tournament illustrates the application of this strategy by a Declarer who, through over-optimism, had reached a beatable contract only to extricate himself by enlisting the aid of the adversaries' misplay.

North: ♠K-Q ♥4 ♦K-J-10-8-6 ♣J-10-9-5-2
West: ♠A-J-9-6-4-2 ♥A-3 ♦Q ♣A-K-Q-3
East: ♠10-9-5-3 ♥Q-7-2 ♦A-7-5-2 ♣8-6
South: ♠7 ♥K-J-10-9-8-6-5 ♦9-4-3 ♣7-4
(North Dealer)

With neither side vulnerable, the bidding ran: South pass, West one Spade, North two Diamonds, East two Spades, South three Hearts, West six Spades. West reasoned that his partner had given him a free raise and, therefore, the combined hands should hold a play for a small slam.

North led the Four of Hearts, East played the Deuce, South the Eight, and West won with the Ace. When North led the Four of Hearts, West marked it as a singleton. Both the Trey and the Deuce were in the Declarer's two hands and, therefore, North must hold either a singleton or four Hearts. As South had bid three Hearts over East's two Spades, he must have at least five and, therefore, North's Four must be a singleton. The Ace of Spades was led to trick 2, and then in order, the Ace, King, and Queen of Clubs, East discarding a small Diamond on the Queen. West then led the Trey of Clubs which East ruffed.

The Declarer now faced with the certain loss of a trump trick and a possible Heart loser, realized his one chance for success lay in throwing the lead to the opponents on the chance that they might make a misplay enabling him to fulfil his contract. Consequently, he led a small Spade from the East hand which North won. North was on the spot. He realized that a Club lead would give Declarer a ruff in one hand and a discard in the other. He had no Hearts and no Spades and, consequently, felt he should lead a Diamond. Of his King-Jack-Ten holding, he selected the Jack, generally the correct lead from this combination. Declarer let this lead run up to his singleton Queen, then led a small Spade which was taken in dummy, and on the Ace of Diamonds, discarded his losing Heart, thus fulfilling his contract through the aid of the adversaries.

When North was thrown in the lead with his high trump, he was in a position to count out West's hand as having held originally six Spades, four Clubs, and three cards in the combined Heart and Diamond suits. Of the two cards remaining in these suits, if both were Diamonds and one the Queen, then no lead could set the contract. With any holding other than this, however, the contract could be defeated by leading the King of Diamonds, not the Jack.

TOMORROW'S HAND

The following hand will be the subject of tomorrow's Bridge article. Before reading the description, make up your mind how it should be bid and played.

North: ♠A-K-2 ♥Q-J-6-3 ♦K-9-5-2 ♣5-3
West: ♠Q-J-6-5 ♥K-10-2 ♦Q-J-10-7-3 ♣9
East: ♠10-4 ♥9-8-7-4 ♦8-6 ♣K-7-6-4-2
South: ♠9-7-6-3 ♥A-5 ♦A-4 ♣A-Q-J-10-8
(North Dealer)

Ten Years Ago

(From The Daily News of December 1, 1923)

Mr. and Mrs. E. C. Wragge and daughter leave this morning for Toronto and other eastern points.

* * *

Joseph Kennedy, railway conductor, is able to be about again after spending some time in the hospital.

* * *

Butter sold at 40 and 45 cents and eggs from 55 to 65 at the local market yesterday.

* * *

W. H. King, William Thurman, Spiers and Wallace, and A. Wallach are exhibiting birds at the Penticton and Grand Forks poultry shows this week.

THAT BODY OF YOURS

By JAMES W. BARTON, M.D.

FAD DIETS

You may have a friend who has had considerable trouble with his digestion. He decides that he has been eating too much rough food and so goes on a fluid or soft diet—milk, raw eggs, and orange juice, and the juices of various vegetables.

He begins to feel better and immediately proclaims to everybody that he has found the ideal diet and would like to put his family and everybody else on his diet.

You may have another friend who likewise has been having difficulty with his stomach and intestine, due most likely to constipation, because constipation can cause trouble anywhere along the food tract, right up to the throat itself. He decides to eat raw fruits, raw vegetables and whole wheat bread. He also finds that he is losing his tired feeling, has more life and energy, and is not anxious to sleep all the time.

He also feels that he has discovered a remedy for all the ills of the body, and would like his family and the world in general to follow his special diet.

Still another individual will go on a milk diet entirely for a time, perhaps adding a little orange juice to supply vitamin C.

And, of course, there has recently been resurrected the diet where starches—potatoes, bread, sugar—are eaten at one meal, and meats, eggs, and fats at another; never starches and meats and eggs at the same meal.

Now what about all these "fad" diets?

As a matter of fact they are not really fad diets to those who use them or may need them for the time being. It is possible that if many individuals did without food for a whole day once a week, they would feel all the better for it.

But fad diets and fasting should not be indulged in if you are in good health because Nature meant that you should be able to eat all the good foods—starches, proteins—meats, cereals, eggs—and fats—fat meat, cream, butter—at the same time.

However, if you are not in good health there is no question but that you may be able, with your doctor's help, to work out a diet that will help your particular condition; and it may be that one of the above diets may be the right one.

But don't fool with fad diets if you are well.

Thirty Years Ago

(From The Daily News of December 1, 1903)

Work on the bunkhouses at the Enterprise mine is being pressed forward and as soon as the buildings are completed, W. Koch, lessee, will put a large force of men to work.

* * *

The building of the electric railway up the Duncan will have the effect of opening up and working a large number of A-1 claims states the Trout Lake Topic.

* * *

The amount of ore received at the Hall Mines smelter during the month of November amounted to 3482 tons. The bullion shipped was 538 tons.

Twenty Years Ago

(From The Daily News of December 1, 1913)

Capt J. C. Gore went to Nakusp on Saturday evening to take the steamer Rossland to Robson, out of which point the steamer will be operated during the low water season.

* * *

Citizens of Kaslo Saturday evening celebrated the arrival of the first locomotive over the new line from Whitewater.

* * *

Nearly 700 entries, including 40 from Vancouver, have been received for the West Kootenay Poultry and Pet stock association show which opens here tomorrow.

New Low Fares

from

NELSON, TRAIL, ROSSLAND TO PACIFIC COAST

Effective December 1st.

FIRST CLASS

To Vancouver and New Westminster		To Victoria and Nanaimo
$17.15	One Way	$18.25
$22.90	Round trip. 10 Day Limit.	$24.35
$28.60	Round trip. 6 Month Limit.	$30.45

COACH CLASS

One Way			
Vancouver	$11.45	Victoria	$13.95
New Westminster	$11.45	Nanaimo	$12.95

Proportionately low fares from Grand Forks, B.C.

Through Daily Service From Nelson and Castlegar Providing Standard Sleeping Car, Dining Car and Coach Service.

No Change En Route

24 HOURS NELSON TO VANCOUVER

N. J. LOWES
City Ticket Agent, Nelson, B.C.

Canadian Pacific
World's Greatest Travel System

Rubber Door Mats

We Have Just Received a Shipment of New

DOOR MATS

Just the Thing for Fall!

PRICE $1.50 EACH.

NELSON HARDWARE CO.

Wholesale and Retail Quality Hardware
Nelson, B.C.

THE GUMPS:

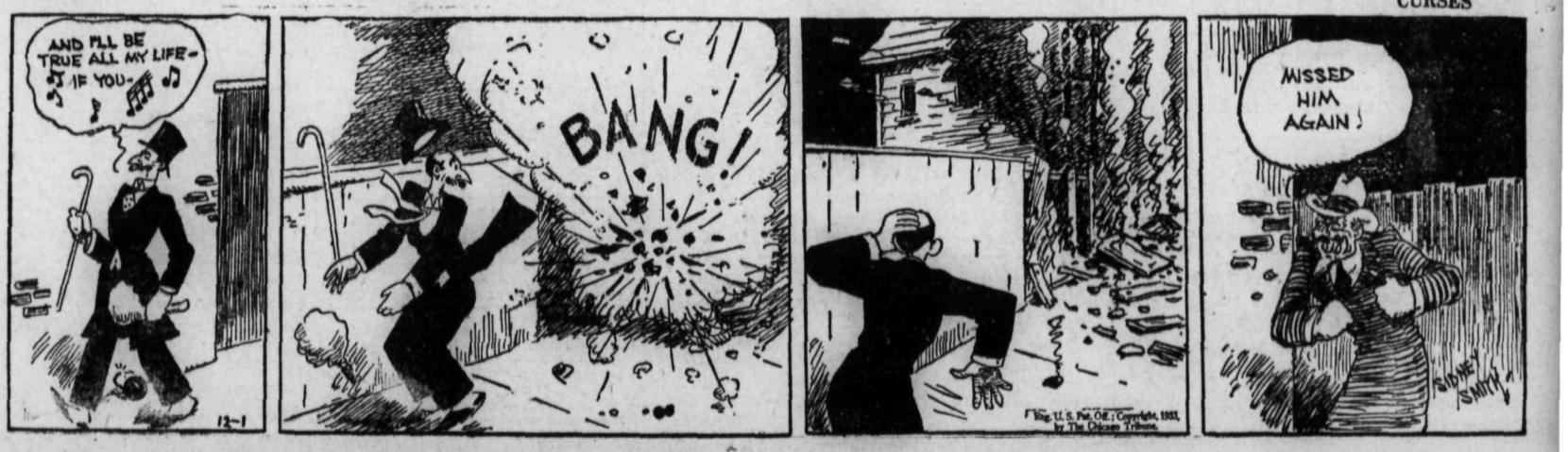

BOSTON, DETROIT, TORONTO WIN GAMES

CANADIAN DIVISION

	P.	W.	L.	D.	F.	A.	Pts.
Toronto	7	5	1	1	23	10	11
Canadiens	9	5	4	0	15	14	10
Montreal	8	3	3	2	14	17	8
Ottawa	10	3	7	0	16	20	6
Americans	7	1	3	3	14	22	5

AMERICAN DIVISION

	P.	W.	L.	D.	F.	A.	Pts.
Detroit	9	6	3	0	24	20	12
Chicago	9	5	3	1	12	11	11
Boston	9	4	5	0	18	18	8
Rangers	6	1	4	1	7	12	3

Roche Wins Overtime Game for the Senators Against Bruins by 2 to 1

OTTAWA, Nov. 30 (CP)—Ottawa Senators shook off the jinx that has cost them six games this season by one-goal margins when they took Boston Bruins here tonight 2-1 in overtime. Earle Roche broke up the game with only 40 seconds of the extra session to play when he took a pass from Syd Howe just over the Boston blue line and beat Tiny Thompson with a low shot to the wide side of the nets. It was a lightning fast game.

Alex Smith, a former Senator, put Bruins ahead early in the first period and Frank Finnigan evened it up when he back-handed one past Thompson on a double assist from Carl Voss and Jerry Shannon.

Summary:

First period—(1) Boston, Smith (Lamb) 3:50; (2) Ottawa, Finnigan (Voss, Shannon) 13:55.

Penalties—None.

Second period—No score.

Penalty—Howe.

Third period—No score.

Penalties—None.

Overtime period—(3) Ottawa, E. Roche (Howe) 9:20.

Penalties—None.

Shots stopped—Thompson 27, Beveridge 32.

Conacher's Pass to Clancy Gives the Toronto Leafs 1-0 Win Over Maroons

MONTREAL, Nov. 30 (CP).—Toronto Maple Leafs moved into first position in the Canadian section standing of the National Hockey league here tonight when they handed Montreal Maroons a 1-0 defeat.

Maroons remained in third position, two points behind Montreal Canadiens, who were second, and three points behind the Leafs.

The game was scoreless until four minutes before the final bell. Charlie Conacher sped down the right wing, circled the Maroon net and sent a perfect pass out to King Clancy, who was parked uncovered squarely in front of Kerr. Clancy made no mistake as he slapped a hard drive past Kerr, giving him no chance to save.

SUMMARY

First period: No score. Penalties: Smith 2, Horner 2.

Second period: No score. Penalties: None.

Third period: 1—Toronto, Clancy (Conacher) 16:15. Penalties: Wentworth, Ayres, Jackson, Horner.

Shots stopped: Hainsworth 19; Kerr 27.

ICE MAKERS ARE BUSY AT RINK

With the turn of colder weather at Nelson the icemen have started on the rink, and have been keeping the water going there as fast as they can. It is hardly cold enough yet, but they are making some headway.

Cottonwood is hardly safe to skate on yet, although by Sunday the Red Wings expect to be up there practising.

TORONTO RUGBY PLAYER IS SHOT BY A BURGLAR

TORONTO, Nov. 30 (CP).—Johnny Copp, star University of Toronto rugby plyer, was shot and seriously wounded by a burglar tonight.

GUNNERS MEET LIVERPOOLERS

Should Win; Spurs to Face Manchester City Fighters

LONDON, Nov. 30 (CP cable)—Esconced in first place in the premier division of the English football league for the first time this season, Arsenal, the league champions, confidently look forward to repelling the invasion from Liverpool Saturday.

Gunners may quite easily extend their present single-point margin, for Tottenham Hotspurs whom they displaced a week ago travel to Manchester City for what should be a close tussel. Huddersfield, still in third place, take on the lowly Newcastle United outfit.

The second division leaders, Grimsby Town, are also expected to hold their lead safely, meeting Fulham in London. Port Vale, erstwhile leaders, are matched with Manchester United.

LINEUPS CHANGE

Teams in both sections of the third division resume league warfare after their cup battles of last Saturday.

Changes will be made in the lineups of both Arsenal and Spurs for Saturday's encounters.

Bowden, Arsenal's inside-right, is injured and neither Jack nor James are available. Meads returns to the Spurs but now their other half, Evans, is hurt. He will be replaced by Colquhoun, making his first appearance at left half, with Gregory at center-forward.

Chelsea, at the bottom of the first division, are resting Gallagher in their match against Everton, conceding their case Saturday to be hopeless. The pensioners have given 10 goals at Goodison park in the past two seasons. They will use Mills at center.

Everton has been sadly missing Dixie Dean and the fact they are 18th place holders is mainly due to his absence, but they hope to get him in fit condition to play Saturday.

Stoke City in a surprising move have relegated Captain Spencer to their reserve team, for the match with Leeds United they will use Bob McRory, the reserve captain and coach, at center-half.

ABERDEEN TO MEET RANGERS

GLASGOW, Scotland, Nov. 30 (CP cable)—Motherwell should have no trouble keeping its record of no defeats this season intact through Saturday's Scottish league matches. The leading eleven is drawn to meet Third Lanark, a team only two places from the bottom of the first division which Motherwell tops with an amazing record of 17 victories and two ties

At the same time Glasgow Rangers, the league champions who have been struggling along three games back of the leaders, may have some trouble when they travel to Aberdeen. The latter club has been fighting hard of late weeks and now holds third place only five points back of Rangers.

Ayr United, tied with Aberdeen, travel to Hibernians' grounds and in another feature match Kilmarnock battles Hearts.

Stenhousemuir, topping the second division by a clear game, have an engagement at Dumbarton.

WEILAND LEADS DETROITERS TO WIN OVER BLACKHAWKS BY 2 TO 1 SCORE

DETROIT, Nov. 30 (AP) —Aided by the newest addition to the squads Ralph "Cooney" Weiland, Detroit Red Wings climbed into the top berth of the National Hockey league's American division tonight by downing Black Hawks 2-1 in a wild match before some 11,000 spectators.

Weiland, playing his first game with the Wings since coming here from the Ottawa club, laid a perfect pass to little Larry Aurie, wingman, late in the second period for the first Detroit goal. Another came midway in the final period off the stick of "Hap" Emps, Detroit wingman, while the lone Chicago goal was scored late in the match, while Young, Detroit defence man, was serving a penalty. Conacher was the scorer.

Officials: Jerry Goodman and Jack Cameron.

SUMMARY

First period.

No score.

Penalties: none.

Second period.

1—Detroit; Aurie (Weiland) 17:35

Penalties: Emms, Conacher 2, McFayden.

Third period.

2—Detroit, Emms (Carson) 13:06.

3—Chicago, Conacher (Thompson) 18:30.

Penalties: Lewis, Young.

CALGARY GOES DOWN ONE-NIL

Seattle Scores in First Period; Only Goal

SEATTLE, Nov. 30 (CP).—Seattle Sea Hawks turned back Calgary Tigers 1-0 in a Northwestern Professional Hockey league game here tonight to give the prairie team its first defeat of the season.

The victory sent the Hawks into third place, close on the heels of Portland Buckaroos.

Seattle took the lead in the first period when Hemmerling tallied after more than three minutes of play. The game was a speedy affair with tempers flying.

In second period Harris and Savage were in a mixup that cost each 10 minutes rest.

SUMMARY

First period: 1—Seatle, Hemmerling 3:18. Penalties: Harper, Gainor (3).

Second period: No score. Penalties: Harris, Tabor, Harris (10 minutes), Savage (10 minutes).

Third period: No score. Penalties: Harper.

HARVEY WINS BRITISH TITLE

Outpoints Peterson in 15 Rounds; Champ Former Middle

LONDON, Nov. 30 (AP)—Len Harvey, captured the British heavyweight boxing championship tonight, outpointing the titleholder, Jack Peterson of Cardiff, in a 15-round match fought before a capacity crowd in Albert hall.

Harvey, who weighs only 168 pounds, started a short ender in the betting at two to one, but rocked the champion time and again and piled up a heavy margin on points in the closing rounds. Peterson scaled 176 pounds.

Harvey formerly held the British middleweight title.

Ottawa Hockeyists Lead Oxford 10-0

OXFORD, Eng., Nov. 30 (CP cable) —The Ottawa Shamrocks hockey team tonight defeated Oxford university 10-0 in a one-sided match.

Syracuse-Bison Game Postponed

SYRACUSE, N.Y., Nov. 30 (CP)—The Buffalo-Syracuse International Hockey league game scheduled for here tonight has been postponed until December 14. The game was set back because of the heavy schedule the Syracuse stars already had for the week.

DULWICH AND MARGATE BEATEN

LONDON, Nov. 30 (CP cable)—Two more English league clubs knocked non-league elevens out of the running in replays today of first-round ties, to straighten out the draw for the second round of the English football cup competition.

Newport defeated Dulwich Hamlet 5-2 and Torquay defeated Margate 2-0, reducing the number of non-league teams in the second round, December 9 to six.

Commission to Reorganize Soccer

VANCOUVER, Nov. 30 (CP)—Charlie Jones and Jack Russell, members of the three-man commission chosen by the Dominion Football association to control soccer in British Columbia, have agreed to take office and reorganize the game in the province. The official statement issued today, however, makes no mention of Dave Leith, the third member, and it is believed Mr. Leith has definitely retired.

Various provincial football organizations will be asked to carry on until the commission has designed a plan of action, it was intimated today. Presidents and secretaries of clubs and leagues will meet the commission at an early date.

Rides 4 Winners in Single Day

NEW ORLEANS, Nov. 30 (CP).—Slim Jimmy Hunter, Victoria jockey, stole the spotlight by landing all six of his charges in the money as the 89 days of winter racing opened today at Jefferson park. Four of Hunter's rides were on winning mounts.

The program consisted of seven races with Pacheco, Merrily On, Brustigert, Eva B, Contraband, Tela and Rip Van Winkle running in the mile and 1-16 handicap, $1200 added, which Contraband won by a length after spurting from the outside in the stretch. Rip Van Winkle finished second and Eva B third. Contraband paid $5.80 to win.

Know Your Baseball Dope?

(By E. G.)

The answers to the following ten questions in today's baseball knowledge contest will appear in tomorrow's edition of the Daily News.

1. What team has poled out the most home runs in a single world series?
2. What pitcher holds the record for world series shutouts?
3. What pitcher holds the record for strickeouts in a world series game?
4. What world series ended in every game being a shutout?
5. What chucker with the New York Giants won 16 and lost seven games in 1923, only to be released to the minors during the off season?
6. What pitcher has done mound duty for five pennant winning teams only to have his club lose the world series every time.
7. What club has won the world series the most times ?
8. What player, or players, hold the record for total bases in a world series?
9. How many years did Ty Cobb play in the big leagues?
10. What was the greatest total of stolen bases credited to Ty Cobb?

SPORTS WRITER LAID AT REST

Brunswick, Ga., Nov. 30 (CP)—The body of W. O. McGeehan, sports writer, was buried in historic Frederica cemetery on St. Simons island today.

U.S. FOOTBALL

Colgate 25; Brown 0.

Cornell 20; Pennsylvania 12.

Washington and Jefferson 2; West Virginia 7.

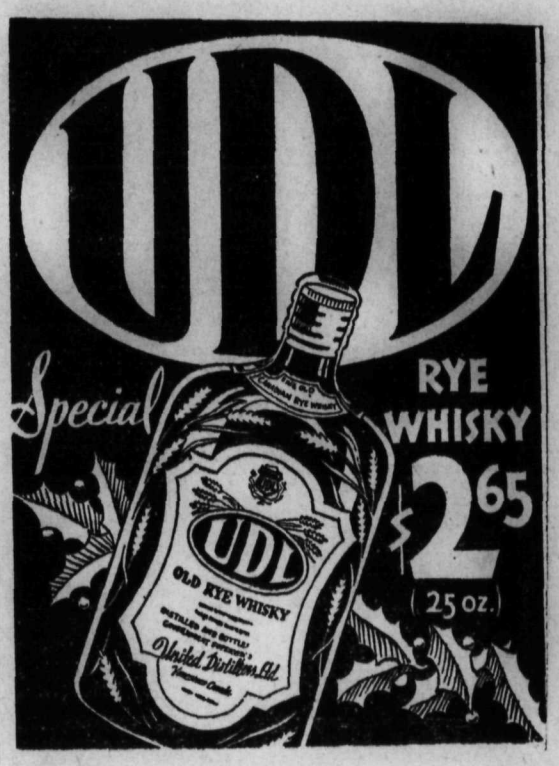

This advertisement is not published or displayed by the Liquor Control Board or by the Government of British Columbia.

GILKER'S MID-WINTER SALE

STARTS THIS MORNING! — A REAL SAVING EVENT!

of Quality Merchandise. Societ y Brand Suits, Hyde Park Suits, Arrow and Tooke Shirts and Pajamas. Stanfields, Turnbull's and Tiger Brand Underwear. Brock, Biltmore, Brosalino Hats Slater Shoes, Etc., Etc., Etc.

Suits and Overcoats

An Outstanding Bargain in **Winter Overcoats**
All Fine Tailored Garments by high grade makers. Materials of Black and Brown Silvertons. Assorted sizes. Sale Price $14.85

A Suit Offering
that should make snappy buying. All Wool Tweed Suits. Finely Tailored, and right for style and fit. Sale Price $13.95

Fine Worsted Suits
All Wool materials, both Brown and Navy Hairline stripes, fully tailored, and silk lined. Sale Price $17.95

Men's Navy Serge Suits
Exceptional Fine Navy all wool serge. Finely Tailored and silk lined, with two pairs of trousers. Sale Price $23.95

Men's Overcoats
Extra Fine Winter Overcoats in the better qualities. Both Browns and Greys. All the regular sizes Sale Price $19.50

Men's Turnbull Winter Weight Combinations
In all sizes to 44. Suit, Sale Price $1.49

Dress Shirts
English Broadcloth Dress Shirts, Attached Collar Style. Colors of Green, Tans, Blue and White. All sizes. Sale Price $1.00

Men's Winter Trousers
Humphrey's all wool Cloths. Heavy weight. Both in Dark Brown and Grey. A pant that will wear. Sale Price $4.15

A Big Opportunity to Buy your Christmas Gifts at Remarkable Reductions!

Men's Fine Felt Hats
$7.00 Regular Values. In all the New Season's styles, and colors of greys, browns and fawn. All the sizes. Sale Price $4.95

Pullover Sweaters
Values regularly to $5.00 in all the new fall styles and colors, Powder Blue, Greens, Fawns, and Black. Assorted sizes. Sale Price $2.95

Jumbo Knit Sweaters
All Pure Wool Garments in colors of Maroon, Brown, Fawn and Navy. All sizes to 44. Sale Price $2.95

Dressing Gowns
In Silks, Wools and Velvets. Uf from $7.00

SAVE ON ALL YOUR WINTER NEEDS — NOW!

Fine Coat Sweaters
All wool Garments, in all the new heather mixtures. All sizes in the lot. Sale Price $1.95

Felt Hat "Special"
Regular values up to $3.50. All sizes and colors of Fawns, Browns, Greys and Black. Sale Price $1.95

Here's a Bargain
Stanfields Blue Label shirts and drawers, 12 only, and size 34. All pure wool extra heavy. Sale Price, Garment.. 95¢

All Silk Ties
Up from ..... 69¢

Working Shirts
Heavy suede cloths, Red, Camel, Grey, Green and Blue. In all the sizes. Sale Price $1.75

Leather Coats
Windbreaker style. Wool knitted storm wrists, Heavy plush lined. Well made throughout. Sale Price $6.45

Men's Dress Shoes
All solid Calf, Goodyear welted soles. In black only. All sizes. Sale Price $3.95

Pajamas
Broadcloths Up from ..... $1.75 Flannelettes Up from $1.65

Men's Tweed Caps and Donegals
Here's a real buy. All full cut, and first quality cloths. All sizes. Sale Price ..... 95¢

Dress Gloves
Fine Cape Skin, wool lined, colors of black or brown. All sizes to 10½. Pair, Sale Price $1.00

Belts and Belt Sets
All in Fancy Boxes at ..... 95¢

Silk Scarves
Fancy boxed. White fancy brocade. Priced at $1.15

LINED AND UNLINED GLOVES — From $1.00 to $2.65

Fancy and Initial Handkerchiefs
All in Novelty Christmas Boxes at ..... 85¢

Sox
Men's all wool Heather sox. Sale Price, 4 pairs for $1.00

Boys' Tweed Caps
All novelty tweeds. All the sizes. Sale Price ..... 69¢

Heavy Weight Sox
All pure wool. A real Special. Sale, 5 pairs ... $1.00

Men's Mackinaws
All wool Plaid Mackinaws. In all the regular sizes. Sale Price $4.95

GILKER'S

He Planned and Carried Out Canal du Nord Battle, That Stands Out in War History

(Continued From Page 4)

the only reserve left, except troops hurried from England. In those dark March days the corps expected, and its commander expected, it would be thrown into the breach and it was in that expectation Sir Arthur addressed a message to his troops: "Today the fate of the British Empire hangs in the balance. I place my trust in the Canadian corps, knowing that where Canadians are engaged there can be no giving way Under the orders of your devoted officers in the coming battle, you will advance or fall where you stand, facing the enemy. To those who fall I say, you will not die but step into immortality Your mothers will not lament your fate but will be proud to have borne such sons . . God will take you unto Himself."

STRONG STRAIGHT-FORWARD MAN

This sincere simple piety was an essential part of the man. It was the fibre of his being and in that hour of distress he turned naturally and with complete faith to a higher power.

It was impossible to be long in contact with him without being convinced that here was a rock of a man, strong of soul, direct, straightforward, marching straight to the goal, abhorrent of devious paths, yet very human, stern of purpose but with a deep well of tenderness that suffered with his men and sought continually to spare them on any terms short of treachery to the cause Big in mind and spirit as a body, he was actuated through all those hard days by a single motive—the honor of the Canadian corps and the defeat of the enemy. Time and time again he refused to fight a battle until there had been what he considered an adequate concentration of offensive arms, tanks, aircraft and artillery. On one occasion, but a few hours before "zero," he threatened to call off an attack because the promised wire-cutters for the troops had not arrived from Army They were rushed up just in time.

HIS GREATEST DAY

Notwithstanding the many public offices he had occupied and the honors his country had showered upon him, Sir Arthur Currie often declared the greatest day of his life was passed, not in Canada, but in Germany. It was on the morning of Dec. 4, 1918, that he stood amid a drizzling rain by the roadside at Poteau, just across the German boundary from Belgium, and took the salute of the 1st Canadian division marching to the Rhine to take up garrison duty at the Bonn bridgehead.

To Sir Arthur Currie this was the climax of a lifetime of endeavor. Commander-in-Chief of what had long been acknowledged among the Allies of the Great War as the most powerful fighting machine on the Western Front—a military unit he had helped to develop from the enthusiastic but untrained throng that crowded the plain of Valcartier in August, 1914, to the resolute, well-disciplined and efficient force which the Canadian Corps proved itself on innumerable occasions—Currie directed its destinies during some of the most stirring moments of its existence.

AN ORGANIZER

It is as a soldier and a commander Sir Arthur Currie will be remembered by Canadians. In later life his activities were transferred to other channels, such as his vice-chancellorship and principalship of McGill university, but here he merely continued effectively in the sphere of arms.

The war was hardly over before Sir Arthur became target of an insidious campaign based on the accusation the lives of Canadian soldiers had been sacrificed on the last day of hostilities, in order that Mons, of imperishable memory, might be occupied by Allied troops before the Armistice bugle blew at 11 a. m Publication of an editorial in the Port Hope, Ont., Guide, afforded Sir Arthur, hitherto silent, an opportunity to obtain complete vindication. He won his libel suit against W. T. R. Preston, author of the article, and the publisher of the Guide and received nominal damages of $500.

AT PASSCHENDAELE

That Sir Arthur Currie possessed great abilities both of heart and mind was demonstrated time and again during his leadership of the Canadian overseas military forces. No better illustration of these can be drawn than to recall the days prior to the second major operation in which he held supreme command of the Canadian troops—Passchendaele. Not until several years after the war was the situation that menaced the whole Allied cause in 1917 revealed and a proper estimate made of the part played by Sir Arthur and his Canadians in buttressing the faltering hopes of the Allies Postwar disclosures have since given the answer to the criticisms that in 1917 were levelled against himself and the higher command Passchendaele has few comforting reflections for Canada, nor indeed had it more for Sir Arthur Currie, who had but lately been appointed to lead the Canadian corps and upon whose shoulders was thrust the initial responsibility of extricating the Allies from almost irretrievable disaster

AGAINST HIS WILL

The victory of the Canadian Corps at Vimy in April, 1917, was an isolated success in a welter of disaster. General Nivelle's much-advertised attack in the Champagne failed disastrously, and was followed by mutinies in two French-African corps which for the time being put the French army virtually out of the war. Urged by our allies, the British Commander-in-Chief rather unwillingly opened on July 1 an offensive in the shattered salient and this, though accompanied only by local successes, was pushed unshrinkingly to the full for two months, a deliberate policy of attrition designed to force the enemy to transfer his reserves to the east sector and thus relieve pressure on the French to the south. Rain and mud fought for the enemy, and the best troops of the British army, including the Australian corps, shattered themselves in a series of frontal attacks that failed in the objective of dominating the high ground immediately east of Ypres.

On Oct. 24 the Italian army suffered a crushing defeat at Caporetto and for weeks it looked as if the victor must reach Rome It became therefore all the more important to hearten the allies by a striking success in the salient, and the Canadian corps was selected with the ridge of Passchendaele as its objective

FOUGHT FOR TROOPS

Passchendaele is now Canadian history The corps suffered terrible losses in its 10-day battle, but it won and held the ridge, a victory that restored the fainting courage of the allies Incidentally three German divisions sent into Italy were hastily transferred to Flanders Sir Arthur Currie, who had hoped to lead the corps in the victorious attack in its early stages of the Third Army at Cambrai that November, took his men up to the salient with a sad heart Characteristically he then insisted that he would fight the corps only under the one army commander in whom he had perfect confidence, and then not until roads had been built by Canadian engineers and the concentration he thought necessary had been achieved

The power of successful offensive had not yet deserted the allies Sir Arthur Currie was able to submerge his own individuality in the task he had undertaken, he was big enough to stake his reputation as a man and as a soldier against the violent criticisms of lesser mortals, and he was content to wait until history and truth should vindicate his decisions. And it is to be said that none were more generous in praise of him than his fellow-country-men when peace withdrew the veil of secrecy from those conditions that had made the sacrifices of Passchendaele so vitally necessary.

STARTED IN VICTORIA

Napoleon's saying that every soldier carries the baton of a field-marshal in his knapsack is aptly supported by the career of Sir Arthur Currie. He early displayed a penchant for military matters and in 1897 at the age of 22, he began his militia service as a gunner in the 5th Regiment, Canadian Garrison Artillery, at Victoria, B C. His promotion was steady and three years later saw him presented with the Queen's commission. As an officer he threw himself vigorously into the affairs of the service and he climbed the ladder progressively until he was rewarded in 1910 by being given command of the regiment. After 15 years with the "Gunners" Currie withdrew from that arm and transferred his activities to the infantry. In 1913 he assisted in organizing the 50th regiment of foot, the Gordon Highlanders of Canada.

HEADED SECOND BRIGADE

The outbreak of war found him placing his wide knowledge of military matters at the disposal of his country. He volunteered for active service and his worth was immediately recognized by the government appointing him to proceed to England in September, 1914, and February, 1915, saw him in France.

The Second Battle of Ypres, in April 1915, was the baptism of fire of the 1st Canadian brigade. Few engagements of the war stand out in greater relief, for it was here the Germans first introduced gas into warfare. It is common knowledge how the regiments of French Colonials broke before this new and awful agency of destruction and how the Canadians, flanking the Allies, stood in the breach to bear the brunt of the German assault. Currie and his men performed magnificent service, the 2nd Brigade in particular being singled out for unstinted praise for its endurance and its hardihood.

WINS AWARDS

For Ypres, Currie was awarded the first order of knighthood, the Companionship of the Bath, and the French government created him a commander of the Legion of Honor

He continued with the 2nd Brigade through the engagements of Fesubert (May, 1915) and Givenchy (June, 1915), and on the relinquishment of General Alderson of command of the 1st Canadian division in September, 1915, Currie was appointed successor with the rank of Major-General.

The heavy fighting of June, 1916, when the enemy made a determined attempt to breach the British line in the Ypres salient, saw Currie directing operations of his division with all his oldtime skill and gallantry To his three birgades must go a large share of the credit for repulsing the German assaults north of the Yser Canal; while the counter-attacks of the 1st Division battalians at Mount Sorrel and Observatory Ridge resulted in restoring the Canadian defenses almost in their entirety

GUARDED SOUCHEZ

No sooner had the echoes of the Third Battle of Ypres died away than the Canadians were transferred to the Somme where the British had launched an offensive that began with great promise The 1st Canadian division at Pozieres Ridge completed the work begun by the Australians, and at Moquet Farm, that necropolis of the Antipodeans, they conquered When other Canadians had captured Courcelette the 1st Division continued the advance; they sacrificed themselves at the Regina Trench and swept the line forward to the heights at Pys and Le Sars. From the Somme the Corps was withdrawn to garrison Vimy Ridge and Currie's division was entrusted with the guardianship of the Souchez Valley

IS CORPS COMMANDER

The Battle of Vimy Ridge on April 9, 1917, found the 1st division flanking the Canadian attack and the end of the day saw it well established on the plains of Douai. For several weeks following, the 1st Division in conjunction with the remainder of the Canadian Corps pressed the British advance to the capture of Arleux and Fresnoy. The successful operation against this latter town May 3 was the last in which Currie participated as Divisional Cammander, for one month later he was appointed Canadian Corps Commander.

In July, 1916, with the organization of the 3rd Canadian Division and the grouping of the Canadians into a complete army corps, a commander had been found in the person of that brilliant officer, General Sir Julian Byng, who as Baron Byng of Vimy eventually became Governor-General of the Dominion. Byng held this post until June, 1917, when he was advanced to the command of the Third (British) army Prior to his departure he pointed out to the Imperial authorities that the Canadians had long since graduated beyond the stage where it was necessary for their leadership to be reposed in Imperial Army officers The robust vigor and the keeness displayed on all occasions by the younger Canadian officers made them leaders well suited for men who possessed those qualities to a marked degree He urged the next commander of the Canadian Corps be a native-born Canadian and he indicated his logical successor should be Major-General Arthur W Currie The recommendation was promptly acted upon and on June 8 1917 Currie was appointed to the supreme command Nine days later in Albert, France he received the accolade from His Majesty and was created Knight Commander of the Order of St Michael and St George.

AT HILL 70

Sir Arthur Currie, as he now became, was responsible for the outstanding triumph of the Canadians at Hill 70 in August, 1917. He closed the year with the victory of Passchendaele For the relief thus brought to the anxiety-ridden chancelleries of the Allies many honors were showered upon him The King of the Belgians made him a "Grand Officre de l' Guerre The French government awarded him the Croix de Guerre with palms and in January 1919 King George advanced him from the Companionship of the Bath to the honor of Knight Commander

BUILT UP FORCES

The victorious part of the Canadian Corps in the closing month of the war is indissolubly bound up with the activities of Sir Arthur Currie He was not unprepared for the tremendous drain which the fighting of that year would be certain to impose upon his forces and he realized success or failure depended entirely upon maintaining his units at full fighting strength He labored hard training reinforcements and infusing through all ranks the theory and spirit of the offensive His formations were large but they were mobile Nothing illustrates this more clearly than the fact that notwithstanding the heavy burden laid on him of holding the British line from the Scarpe to south of Le Bassee he was able to send his Machine Gun brigade to the assistance of the Fifth Army in March, 1918, and at the same time despatch other troops to assist the Third Army. These latter reinforcements banished the threat of envelopment of Vimy Ridge and the capture of Arras. Later a portion of his artillery was sent to help in the defense of Nieppe Forest, while a whole division, the 2nd Canadian Division, was for a time withdrawn from his corps.

THE WAR'S END

That Currie's confidence in his men rested on the firm rock of assurance was demonstrated time and again in 1918. Their fighting in the "Last hundred days" was marked by almost super-human effort, outstanding bravery and feats of endurance that dwarf description. Initiating the offensive east of Amiens on Aug. 8, 1918, the Canadians advanced from victory to victory from Amiens to Cambrai, Valenciennes and Mons. There on Nov. 11 the war ended with the Canadian corps established on the slopes east of the city where the British army first fought in 1914.

It was fitting that since the Dominion troops had contributed so much toward the undoing of the enemy they should be selected for the honor of advancing into Germany. Two divisions were chosen, the 1st and 2nd and on Nov. 16, 1918, began the long march from Mons to Cologne. One month later saw Sir Arthur Currie at his headquarters in the city of Bonn with his troops in garrison on the hills east of the Rhine.

Sir Arthur and the Canadian corps had brought a glorious charter to a successful conclusion. "In time the people of Canada will come to realize how great a figure Sir Arthur Currie was on the west front," writes one historian of the war in an appreciation of this great Canadian, "how his commanding personality on the one hand, his passionate devotion to his men on the other, coupled with the unique reputation the Canadian corps had won as storm troops and its independence of command in the sense that it was not permanently attached to any particular army but was thrown in wherever need was greatest—made him something more than a Corps commander in the ordinary sense; made his in the closing months of the war a force to be reckoned with and even on occasion to be placated Had the war continued he might have gone far, his military genius recognized by his vigorous leadership proved, save that there must have still attached to him the proud disability of being a Canadian citizen-soldier"

Before Currie and his corps departed from Europe further honors were bestowed on him King George gave added recognition of his work by promoting him to the highest rank in the order of St Michael and St George that of Grand Commander The United States conferred on him the Distinguished Service medal while the University of Cambridge awarded him the honorary degree of Doctor of Laws

GOES TO McGILL

The return of Sir Arthur Currie to Canada and the demobilization of the Canadian corps brought the army of the Dominion back to its peace-time footing The highest military office under the government was that of Inspector-General and this was at once given him The reaction of the war however coupled with the need for applying all the energies of the country to reconstructing its economic system made this post something of a sinecure nor did it afford any opportunity whatever for the exercise of Currie's administrative abilities He held the appointment for seven months and relinquished it in June, 1920 His activities were transferred from the sphere of arms and armies to that of learning, for McGill University of Montreal, quick to estimate the great advantage to that institution of having at its head a man of Currie's calibre offered him the position of principal and vice-chancellor in succession to Sir Auckland Geddes subsequently British Ambassador to Washington.

Currie had the courage to deal drastically with incompetents, returning them to Canada where to some extent their resentful murmurings and whisperings gained the public ear Given voice to on the floor of the house of commons on March 4, 1919, and again on June 16, 1920 by Sir Sam Hughes, ex-minister of militia whose personal animosity to the corps commander was well-known, a campaign to belittle Sir Arthur Currie was waged the years following the war Sir Sam charged the lives of "hundreds of Canadian boys" had been uselessly sacrificed at Mons on Nov. 11, 1918. He accused Sir Arthur Currie of "ordering an attack" on the Belgian city at a moment when he (Sir Arthur) possessed knowledge that the Armistice had been signed and was to become effective in a few hours He returned to his charges time and again, asserting that Sir Arthur had been sponsoring "a propaganda" in favor of himself. Among other things Sir Sam declared that on the eve of the fall of Cambrai press despatches had already been prepared at the front designed to present the corps commander in a favorable light, but that the issue of these had been cancelled because "20,000 Canadians fell that night." Fed by the outpourings of malcontents the campaign against Sir Arthur Currie gathered force. It was whispered he had "volunteered" the services of the Canadian corps at Passchendaele.

HUGHES CONTINUES ATTACKS

Continuing through the years this campaign was endured in silence by the corps commander. A sensitive man, and one who loved the soldiers under his command with an affection that was deep and real, he was forced to stand by while his enemies reviled him. But in 1927 his opportunity came when in the month of June the Port Hope Guide, a weekly, published an editorial the substance of which was along the lines of the attack made by Sir Sam Hughes. This gave Currie the chance to clear his name. The article had been written by W. T. R. Preston, well-known publicist and politician.

A libel action ensured and for several weeks there was conducted in Cobourg, Ont., perhaps the most extraordinary trial in Canadian history. It ran the gamut from the tragic to the burlesque. Day after day former soldiers of the Canadian corps told the story of the entry of the 3rd Canadian division into Mons. Some spoke of having seen dead Canadians lying in the streets of the Belgian city, thereby appearing to indicate that severe fighting had taken place there. Others told of having stealthily made their way through the dark streets of Mons in the dead of night, with never a sound to disturb their ears. Finally the evidence pointed conclusively to the fact there had never been a "set-piece" attack on Mons by the Canadians, that no such attack had ever been ordered or even contemplated, and that the presence of that city on the line of advance of the Canadian corps was incidental only. Canadian troops had passed through Mons only after the enemy had evacuated it With regard to dead Canadians seen in Mons, it was established they had been killed in previous days' fighting and the bodies had been borne into the city for burial in the British military cemetery Only one Canadian had been killed on Nov 11, 1918, and this casualty had occurred on the outpost line, the victim falling to the bullet of a sniper

It was also disclosed the orders for the Canadian corps to advance to "the high ground northeast of Mons" had been issued by the supreme command several days before the German emissaries had presented themselves at the allied posts in order to discuss the armistice terms

HEADED LEGION

Sir Arthur Currie had sued for $50,000 damages but made it clear money was not his concern The jury found Mr Preston and the publisher of the offending newspaper, F. W Wilson, guilty, and assessed damages in the sum of $500. The verdict was hailed with the greatest satisfaction all over the country and with none was it more popular than with the soldiers of the Canadian corps themselves The men signalized their approval by making Sir Arthur Currie president of the Canadian Legion of the British Empire Service League, the premier veterans' organization.

The strain and humiliation to which the corps commander had been subjected in this trial, however, broke his health. In May, 1928, he suffered a breakdown which shattered him physically. He was granted a year's leave of absence from McGill University and went to Europe in search of a cure

In his office as principal of McGill, Sir Arthur Currie brought his fresh and vigorous mind to play on the problems attendant upon administering a great modern university, and his success is attested by the place of honor that McGill continues to hold among the academic institutions of the world. His 13 years at McGill was a period of progress for that institution. One new building after another sprang up around the campus, new departments being formed and old ones strengthened. Plans brought to fruition in 1933 with erection of the Neurological building; for extended co-operation with the hospital authorities and the Rochefeller Foundation in the faculty of medicine, and those with pulp and paper manufacturers in the department of chemistry, bore witness to the manner in which McGill under Sir Arthur kept up with the times.

Sir Arthur was president of the conference of Canadian universities from 1925 to 1927. The following commissions in which he held office showed the widespread nature of his interests: Montreal General hospital, life governor; Bank of Montreal, director; United Health league, chairman; Montreal Rehabilitation committee, chairman.

Although claimed as a Westerner, Arthur William Currie was Ontario-born. Son of William Garner and Jane (Patterson) Currie, he was born at Napperton, Ont., Dec. 5, 1885. He was educated in the public schools and was first attracted to the profession of teaching At the age of 19 he heard the call of the West and left in 1894 for British Columbia where he continued teaching at Sydney, B. C., and Victoria, where in 1899 he transferred himself to the commercial world. In 1901 he married Lucy Sophia Chamorth, Musters of Nottingham, Eng There are a son, Garner Armsby, a student at McGill, and a daughter, Mrs A. T. Galt Durnford, wife of a well-known Montreal architect Currie engaged for 15 years in the sale of insurance and real estate on the coast. But his heart's interest lay in military affairs and 1914 gave him his chance to prove himself a great soldier and a great leader.

CLASSIFIED SECTION

'May We Serve You?'

Please Phone 572R for Miss Thompson Dressmaking P.O. Box 101

J P COATES—Registered Professional Electrical Engineer, Contracting Supplies Phone 766.

Nelson Daily News Job Department for all kinds of commercial printing Phone 144

McGregor Bros Protraits for Christmas Phone 224

R. H MABER Tinsmithing Furnace Repairs Roofing Phone 655

Plumbing and Heating installations and supplies Work Guaranteed Phone Julius Reisterer at 659L2

K. & T Auto Repair Shop Expert workmanship Low Rates

For cleaning, Pressing, alterations. THE WARDROBE, 417 Hall St

SHORTY'S AUTO REPAIR SHOP Anti-Freeze, Tire Chains, Floor Mats.

Furs remodelled, repaired and relined Mrs Fairhead, Ph. 246 L2.

'May We Serve You?' (Continued)

Expert Watch Clock and Jewelery Repairs Our work is satisfying, service prompt. E. COLLINSON P.O Drawer 1102 Nelson, B C.

H. E STEVENSON — Electric and acetylene welding, steel works

For smart Permanent Waving — THELMA'S BEAUTY PARLORS

Phone 35 for Taxi—Safe, Reliable Buick Cars NELSON TRANSFER Co., Limited.

Radio Repairs, Installations, Tube testing KOOTENAY MUSIC Ph. 585

PAINTING AND KALSOMINING C. Miller Phone 790L.

SPENCER DECORATING

Reliable Auto Repairs With modern equipment NELSON TRANSFER

AVENUE SERVICE. Gas, Oil. Washing, Greasing, etc Drive in today

GEO. A. MEFRES—For Good Photographs—Ask Anybody—Phone 46.

MRS. A. JOHNSON HONORED GUEST

Mrs. H. Dewis and Miss M. Emerson Are Silverton Hostesses

SILVERTON, B C., Nov. 30—Mr and Mrs G Ironside were recent visitors to Trail.

J. Johnson, who has spent the past week at his home here, left on Friday for Vancouver

Mrs. W Marshall, Mrs. W. Barkley and Miss E. Marshall, were visitors to Trail, during the past week.

Miss M. Emerson entertained a few friends to dinner and a social evening on Wednesday. Those present included Mrs E. Spigariol, Miss R. Zadras, Miss D. White and Mesrs W. Morrison, E. Gustafson and A. Avison

Mr. and Mrs. H. Dimock of the Molly Hughes were dinner guests of Mrs. M Emerson on Sunday

B. Bigaman of Nelson was a recent visitor.

Mr and Mrs. W. Johnstone, Miss Joyce Johnstone and Miss Mollie Harding attended the hospital dance in Nakusp on Friday.

W Greenhuysen, L. Emerson, R. Fairhurst, D Fairhurst, L. White and B Marshall were visitors to Nakusp on Friday, where they attended the dance that night.

B Marshall, C Richardson and B. Fairhurst were visitors to Nelson on Monday.

Mrs A. Walton and Mrs. M. Emerson were the guests of Mrs. E. Butchart at New Denver on Tuesday evening

Miss R. Zadra of New Denver was the guest of Mrs. W. Barkley on Sunday.

Mrs. H. Dewis was hostess to a few friends on Thursday afternoon, when contract and a dainty tea were enjoyed by those present. Guests included Mrs. E. Mathews, Mrs. W. Johnstone, Mrs. M. Emerson, Mrs. A. Walton, Mrs. A. McIntyre, Mrs. A Ham and Mrs. A. Wallace.

Mrs. A. Johnson (nee Miss Ruth Sivertson) a recent bride, was the guest of honor at a surprise party on Friday evening at her home. The members of the ladies' softball team, of which she is a player, called informally and presented her with a handsome luncheon cloth and spent a social evening. Those present included Mrs W. Barkley, Mrs. B. Fairhurst, Mrs. H. Elsmore, Miss Gladys Peachey, Miss Kathleen Schmida, Mis Viva Peachey, Miss Doreen Peachey, Miss Norma Johnson, Miss Margaret Johnson, Miss Gunly Erickson and Miss Ethel Marshall.

CANADA AND SINGAPORE

Canada enjoys direct steamship services from Halifax and Vancouver to Singapore for the export of agricultural and other product. The climate throughout British Malaya is tropical and it is difficult to maintain stocks of condensed milk (from Canada and elsewhere) for more than six months.

One of gold's valuable qualities is its resistance to water; it has been found in perfect condition after being buried or submerged for centuries.

On the inner walls of the Arc de Triomphe, Paris, are inscribed the names of 96 of Napoleon's greatest victories.

Classified Directory

BIRTHS 1
DEATHS 2
MARRIAGES 3
IN MEMORIAM 4
PERSONAL 5
HELP WANTED 6
SITUATIONS WANTED 7
AGENTS WANTED 8
TEACHERS WANTED 9
NURSING 10
ROOM and BOARD 11
HOUSES WANTED 12
FOR RENT 13
FOR SALE 14
LIVESTOCK for SALE 15
LIVESTOCK WANTED 16
POULTRY and EGGS 17
LOST and FOUND 18
INSURANCE 19
PROPERTY for SALE 20
PROPERTY WANTED 21
FOR SALE or EXCHANGE 22
LAUNCHES and BOATS 23
NURSERY PRODUCTS 24
PETS 25
MISCELLANEOUS 26
AUTOMOBILES 27

LEGAL NOTICES

MINERAL ACT
(Form F.)

CERTIFICATE OF IMPROVEMENTS

NOTICE

Sundown, Morning Star No. 2, Morning Star No. 3, Twilight Frac., Two Star Frac., North Star Frac., Sundown Frac., Twilight Mineral Claims, situate in the Nelson Mining Division of Kootenay District.

Where located:— On Dundee Mountain between Bear and Wild Horse Creeks.

TAKE NOTICE that I, A. M. Green, acting as Agent for the Two Star Mining Co. (N.P.L.), Free Miner's Certificate No. 77630D, intend, sixty days from the date hereof, to apply to the Mining Recorder for Certificates of Improvements for the purpose of obtaining Crown Grants of the above claims.

Anr further take notice that action, under section 85, must be commenced before the issuance of such Certificates of Improvements.

Dated this 11th day of November, A.D., 1933.

A. H. GREEN
(9259)

Births

HOOGERWERF—To Mr. and Mrs. John Hoogerwerf, 1310 High street, at the Kootenay Lake General hospital, November 18, a son.

CULLEY—To Mr. and Mrs. Ralph Culley, 410 Nelson avenue, at the Kootenay Lake General hospital, November 30, a son.

DAVIS—To Mr. and Mrs. Reginald Davis, at the Kootenay Lake General hospital, November 27, a son.

Personal

WANTED—$300 FIRST MORTGAGE, property assessed $1500. Clear title. Box 9411, Daily News. (9411)

Help Wanted

REAL SILK HOSIERY MILLS Of Canada Ltd. Can place permanent representative in your territory. For full details write L. J. Desharnais, Cranbrook. (9397)

YOUNG MAN TO WORK ON FARM. For particulars, Apply Box 9395, Daily News. (9395)

Situations Wanted

RELIABLE GIRL DESIRES WORK. Store or housework. Phone 287L. (9354)

Room and Board

ROOM AND BOARD, GENTLEMAN preferred. 808 Victoria street. (9387)

Houses Wanted

WANTED TO RENT—SMALL HOUSE Nelson Sport shop. (9407)

For Rent

NEWLY RENOVATED 6-ROOM house, all modern conveniences Apply West Transfer Co. (9100)

FURN. OR UNFURN. APTS BY week or month. Medical Arts Bldg (9078)

FURNISHED 3 ROOM COTTAGE. Apply Rutherford, R.R.I., Nelson. (9419)

NEW BUNGALOW, TWO BEDrooms, Fairview. Phone 545R3 (9383)

APARTMENT UNFURNISHED, OVER Store, J.W. Gallagher, Nelson. (9326)

FURNISHED AND UNFURNISHED Suites for rent—Kerr Apts (9346)

TERRACE APTS.—Beautiful Modern Frigidaire equipped suites. 9079)

HOUSE, CLOSE IN REASONABLE rent. Phone 626X. (9282)

LARGE AND SMALL HOUSE, ALSO store. Phone 808L. (9394)

For Sale

100,000 FEET SECOND HAND RE conditioned pipe, suitable for al purposes. All sizes. Write t Swartz Pipe Yard, 220, 1st Ave Vancouver, B.C. (9052)

GARAGE, CENTRAL. APPLY 42 Carbonate. Phone 684X. (9421

Live Stock for Sale

ONE HEAVY HORSE, ONE JERSE cow, just freshened. James Derby shire, Crawford Bay. (9399

Live Stock Wanted

YOUNG YORK BOAR, READY FO service—Box 24, Deer Park. (9398

Lost and Found

LOST—KEYS IN LEATHER holder Left in Post Office Wed nesday evening. Finder please re turn to Simpson, Forest Branch Government Building. Reward. (9420

Miscellaneous

WILL PAY CASH FOR REASON able priced drum outfit, al Singer sewing machine in goo condition. Apply Box 9405, Daily News. (9400

FOR SALE — SILVER MARSHAL Radio and violin. Phone 350R3. (9402

WANTED—CLEAN COTTON RAG Nelson Daily News. (9097

WE DO EVERYTHING IN

PRINTING
BOOK BINDING
PAPER RULING

Correct styles in Wedding Invitations, Announcements, and Invitation Cards.

THE DAILY NEWS
JOB PRINTING DEPARTMENT
Phone 144 Phone 143

Automobiles

$75. MODEL T. COUPE IN EXCE lent condition. Nelson Sport Sho (940

Business, Professional Directory

Accountants

CHAS. F. HUNTER, S.F., INT. A. Municipal and Commercial Audit P.O. Box 1191, Nelson, B.C. (908

Assayers

E. W. WIDDOWSON, established 190 305 Josephine St., Nelson, B.C. (908

GRENVILLE H. GRIMWOOD, P. Box 418, Kaslo B C. (908

Chiropractors

R. E. Gray, D.C., Ph.C., Baker Bloc (908

C. HULTGREN, D.C., Ph.C., Palm Graduate, McCulloch Blk., Ph. 81 (908

McMILLAN AND CAMERON—ABE deen Blk. Phone 212. N.C.M. (911

Florists

JOHNSON'S GREENHOUSES, Pho 342. Cut flowers, potted plant and floral designs. (908

NELSON FLOWER SHOPPE. FUL line cut flowers at all times. Flo al designs. Phone 233. (908

Insurance and Real Estate

R. W. DAWSON, Real Estate, I surance. Rentals. Next Hipperso Hardware, Baker street. (908

Mining Engineer

F. S PETERS
Mining Engineer
Examination, operation and manag ment of mines and mineral properties, Rossland, B.C. (908

H. D. DAWSON—NELSON ENGINEER AND SURVEYOR (909

Piano Tuning and Refinishing

CALL CHARLES AT KOOT. MUS for tuning & refinishing. (914

Sash Factory

LAWSON'S SASH FACTORY. HAR wood merchant, 217 Baker stre (909

Second Hand Stores

THE ARK BUYS AND SELLS EVER thing. Phone 534. (909

RAW FURS BOUGHT, ALSO CA tle hides. S. Pearl, 411 Hal (923

BRINGING UP FATHER: By Geo. McManu

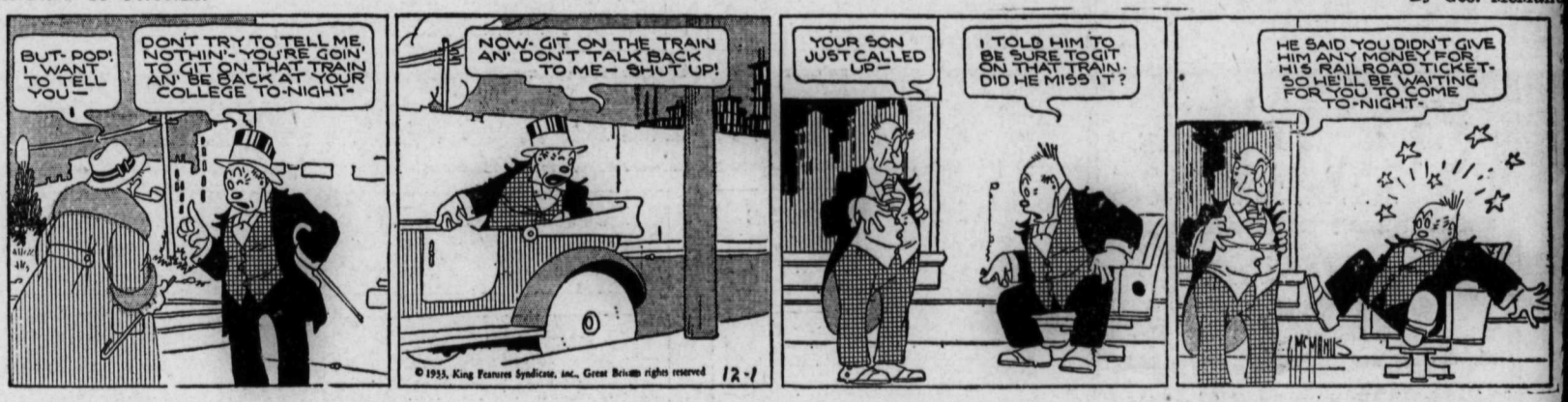

TILLIE THE TOILER: By Westove

1178

Market and Mining News

PORTS FROM VANCOUVER, MUCH HEAVIER

crease Is Shown in Nearly Every Commodity

ETAL OVER 6 TIMES LAST YEAR

mber Gain Is Great; Apples Are Also Up

ANCOUVER, Nov. 30.—Statistics exports from the Port of Van- er announced today by Vancou- Harbour commissioners for the ten months of 1933 show uni- gains in nearly all classes.

e of the outstanding features at exports to British South Af- have been almost doubled since w trade agreement went into t June 30 last.

July, August and September rts to South Africa totalled 6,000 as compared with $1,179,- in the corresponding period 932.

mber exports in October were 3,000 board feet, approximately ,000 feet more than in Septem- and are taken to reflect a er world demand.

e of the most interesting orders ved recently for B. C. lumber from the British Admiralty, h will buy its annual supply B. C. Mills. The freighter "Jut- " is due early in December to this admiralty shipment.

llowing are the figures of prin- exports released by the harbour mission today for the first ten ths of this year:—

	1933	1932
ples (boxes)	103,159	64,163
nned salmon (cases)	992,029	784,898
nned milk (cases)	61,181	78,730
ore	49,890	8,750
h, frozen (tons)	2,029	1,578
h, salted & cured (tons)	11,443	14,235
our (barrels)	1,056,533	804,364
ain products (tons)	22,586	17,337
gs & Lumber (f.b.m.)	221,121,252	183,224,376
lp and paper (tons)	42,895	37,135
ingles (bundles)	758,653	419,984
tal (tons)	20,617	4,231
ncentrates (tons)	4,389	—

Markets Are Closed

NEW YORK, Nov. 30 (CP) — Security and commodity markets, as well as banks, were closed in the United States today for the Thanksgiving Day observance. Trading will be resumed tomorrow.

U. S. DOLLAR IS LISTLESS

LONDON, Nov. 30 (AP) —The United States dollar moved listlessly in a narrow range on the exchange market today and wound up at $5.17¾ to the pound.

Its opening rate was at $5.18½ to the pound, compared to the overnight quotation of $5.19¾ and the official close at $5.17¼. Overseas stimulant was lacking.

Gold currency transactions were also quiet. The French franc closed at $4.86 to the pound. Its afterhours rate was $4.50 to the pound, the day's lowest level.

In Paris the dollar closed at 16.38 francs (6.10 cents to the franc) against the opening at 16.28 francs (6.14 cents).

Egg Markets

OTTAWA, Nov. 30 (CP) —A continued unsettled situation with a further easing of fresh egg values featured Canadian egg markets today.

Toronto: Selling prices of grade receipts dropped one cent per dozen.

Montreal: Market unchanged.

Vancouver: Market unsettled with price-cutting in evidence. Dealers quoted producers grade A large 29-30, grade A medium 24-25, grade A pullet 22-23.

Halifax: Fresh receipts light with prices unchanged.

Saint John: Wholesale prices dropped to grade A large 52, grade A medium 48, grade A pullett 43.

WALKERS GAINS OVER THREE

TORONTO, Nov. 30 (CP) —The Toronto stock exchange wound up the month with a buoyant demonstration in the Distillery shares which gave the whole market a firm appearance Wall street was closed, due to the U S. Thanksgiving holiday but trading on the Toronto was heavy, better than 41,000 shares.

Distillery shares were strong. Walkers common gained 3⅞ at 43⅛ Distillers Seagram had a gain of 3¾ at 23 and Canadian Industrial Alcohol 1⅛ at 176 Brewers and Distillers lost ground, closing 10 cents lower at 2.30

Beer stocks closed higher, Canada Bud and Canada Malting adding ⅛ to ¼, and the Brewing Corporation stocks ⅝ to a full point. Oils were firm.

Bank of Montreal Position Strong

MONTREAL, Nov. 30—The Bank of Montreal is again forwarding to shareholders its usual strong statement. Total assets at $768,535,908 are practically unchanged from the previous year, but liquid assets, represented mainly by investments in the highest grade securities, are as high as $492,526,984, equivalent to 71.15 per cent of total liabilities to the public At this level they show an increase of over $50,000,000 as compared with a year ago At the same time the lessened requirements of the customers of the bank for accommodation has resulted in a decrease of a corresponding amount in current loans and this situation probably accounts for the unusually large increase in holdings of gilt-edged securities

The statement, which covers the fiscal year to October 31, shows total assets of $768,535,908 as compared with $769,166,272 a year ago. Of this amount the total of quickly available resources amounts to $492,526,984, equal to 71.15 per cent of all liabilities to the public. They compare with $439,766,506 a year ago, which was equivalent to 63.46 per cent of public liabilities. Included in liquid assets are total cash holdings of $78,683,217 equal to 11.36 per cent of liabilities to the public.

The largest proportion of liquid assets are in government and other bonds and debentures, the total of them being $316,967,375 These holdings are up from $266,729,664 at the end of the previous year.

The call loans in the same way showed a tendency to increase, call loans in Canada being up to $7,607,169 from $5,157,690, while those outside of Canada were $36,354,280, as compared with $20,071,135 a year ago.

Current loans are down to $251,865,262 from $302,931,259 last year.

Deposits have been well maintained, especially when it is recalled that large amounts were used to purchase government loans The deposits payable on demand and after notice are $641,346,710, against $648,832,663 a year ago.

PROFIT AND LOSS ACCOUNT

The profit and loss account shows earnings for the year substantially lower than in the previous year On the other hand, the distribution to shareholders was at a lower rate of dividend, with the result that after all deductions, an addition of $336,594 was made to profit and loss account out of the year's operations.

Total profits were $4,005,153, equivalent to 5.32 per cent on the combined capital, rest and undivided profits. They are down from $4,663,100 a year ago, a decline of approximately $650,000 Out of the profits to shareholders $3,060,000 as compared with $3,960,000 As the balance brought forward at the end of last year was $1,248,856, the addition of $336,594 out of this year's earnings brought the total of profit and loss account up to $1,585,451.

The statement shows that at the end of the year the bank had total assets of $768,535,908 with which to meet payment of liabilities to the public of $692,218,818, which left an excess of assets over public liabilities representing shareholders' equity of $76,317,090.

Metal Markets

NEW YORK, Nov. 30 (AP)—Metal markets closed, thanksgiving Day.

At London—Copper, standard spot £32 10s; future £33 5s.

Electrolytic, spot £32 10s; future £33 5s.

Tin, spot £225 12s 6d; future £225 15s.

Lead, spot £11 7s 6d; future £11 12s 6d.

Zinc, spot £14 16s 6d; future £15.

Bar Silver firm, 1-16 higher at 18⅜d.

POUND AND U.S. DOLLAR UP SOME

MONTREAL, Nov 30 (CP) —With New York exchanges closed in observance of the Thanksgiving day holiday in the United States, Montreal exchange moved irregularly lower during the light trading today and at the close displayed fractional losses.

The British pound sterling failed to follow the general trend, however, and closed with a net gain of ⅝ cent, trading at 5.09⅛ The United States dollar also advanced 1-16 of one per cent to 1⅛ per cent discount The French franc declined .02 cent at 6.03 cents.

EASTERN SALES

AT MONTREAL

MONTREAL, Nov. 30 (CP) —Sales of 100 or more shares on the Montreal stock exchange today were:

Brazilian 2282.
Ind Alc 7005.
Can Ind Alc B 1675.
Can Cement 200.
Cdn Car 210.
Cdn Car Pfd 350.
Celanese 300
Dom Bridge 770.
Mtl Power 255.
McColl-Front 130.
Natl Brew 295.
Shawinigan 305.
Sher William 608.

AT TORONTO

TORONTO Nov 30 (CP) —Sales of 100 or more shares on the Toronto stock exchange today were:

Brazilian 886.
Brew and Sit 1005.
Can Ind Alcohol 6025.
C P R 480
Dist. C Seagrams 3510.
Food "A" 1615.
H. Walkers 8395.
H. Walkers Pfd 725.
Int Nickel 1960.
Loblaw "A" 160.
Massey Harris 620.
B A Oil 1030.
Int Pete 385.
Imp Oil 456.

MONEY

By the Canadian Press

Exchange rates at the close today were:

At Montreal— Pound 5.09⅛, U.S. dollar 98½, franc 6.03.

At New York—Markets closed.

At Paris—Pound 84.46 francs Canadian dollar 16.56 francs, U.S. dollar 16.38 francs.

In gold — Canadian dollar 64.98 cents.

LIQUORS SOAR AT MONTREAL

MONTREAL, Nov 30 (CP)—Heavy buying in liquor stocks following approval of liquor codes at Washington which will permit import of foreign whiskey into the United States after repeal of prohibition next Tuesday, featured dealings on the Montreal stock exchange today. Gains of one to four points were recorded.

With few exceptions the remainder of the list followed its usual irregular course.

Reports unfavorable dividend action could be expected at the next dividend meeting of Dominion Bridge forced the stock 2½ points lower Nickel declined 15 cents at 21.10 and Consolidated Smelters and Dominion Textile both a point, the former at 133 and the latter at 64. "A" jumped 1¾ points at 17⅝ as did the "B" shares of 16. B.C. Power firmed fractionally.

Toronto Stocks

Aconda	.01⅛
Arno	.04½
Ajax	1.05
Amity	.03
A P Consolidated	.16
Ashley	1.00
Associated	.21
Area	.03
Baldwin	.01¼
Baltic Oil	.05
Base Metals	1.57
Barry Hollinger	.12¼
Bear Explorations	.71
Big Missouri	.40
Bobjo	.20
Bunkerhill Ext	.01¼
Calmont	.11
C and E Lands	.75
Central Manitoba	.12
Chemical Research	2.05
Clericy	.01⅞
Coniagas	1.05
Coniarum	.85
Dome	33.10
Dalhousie	.41
Eastcrest	.26½
Eldorado	3.55
Foothills	.25
Falconbridge	8.22
Goodfish	11½
Granada	.59
Home Oil	1.40
Harker Gold	.03¾
Howey	1.00
Hollinger	10.90
Hudson Bay	8.80
International Nickel	21.15
Keeley	.40
Kirkland Lake	.31½
Lake Shore	46.75
Macassa	.84
Mandy	.07
Manitoba Basin	.02⅛
McIntyre	39.50
McVittie	.94¼
McWatters	.41⅛
Mining Corp	1.75
Murphy	.01
Newbec	.02
Nipissing	2.37
Noranda	33.60
Northern Canada	.33
Peterson Cobalt	.01¾
Pend Oreille	.65
Premier Gold	1.81
San Antonio	1.35
Sherritt Gordon	.94
Sudbury Basin	1.05
Sterling Pacific	.40
Siscoe	1.49
St Anthony	.39
Stadacona	.10½
Tech Hughes	5.60
Towagamac	.32½
Thompson Cadillac	.19½
Treadwell	.50
Vipond	.45
Ventures	.74
Wright Hargreaves	7.00
Waite Amulet	1.20

Montreal Stocks

Bank of Montreal	173
Royal Bank	130
Bell Telephone	112
Brazilian T L and Power	11½
B C Power "A"	21½
Canadian Car & Foundry	4
Canadian Cement	5⅞
Can Industrial Alcohol	17⅛
C P R	12¾
Cons Mining & Smelting	133
Dominion Bridge	20¼
Dominion Glass	78
Dominion Textile	64
Lake of the Woods	10
Massey Harris	4
Montreal Power	32⅞
National Breweries	24½
National Steel Car	11¼
Power Corporation	8½
Quebec Power	15¼
Shawinigan	16⅞
Sherwin Williams	10¾
So Canada Power	10⅛
Steel of Canada	27
Western Grocers	14⅞
Winnipeg Railway	2
CURBS	
Assd Breweries	9
B A Oil	13⅛
Canada Malting	28½
Cosgrave Brew	4⅜
Distillers Seagrams	23¼
Dryden Paper	4
Imperial Tob C	10⅝
Int Petrol	20
McColl Front	11⅜
Mitchell Robt	6
Noranda	33.60
Page Hersey	58
Walker Good	43
Walker Good Pfd	15
BANKS	
Canadienne	145
MISCELLANEOUS	
Canada Gypsum	3½
Canada Dredge	18½
Cons Bakers	7¾
Dominion Stores	22½
Ford Can "A"	15⅛
Loblaw Grocers	14⅞
Service Stations	6

Vancouver List

MINES	Bid	Ask
B C Nickel	.40	.44
Bralorne	8.60	9.00
Big Missouri	.40	.45
Beaver Silver	.05½	.06
Bridge R Con	.18½	.19
Bridge R Ex	.27	.28
Gold Belt	.25	.35
Georgia River	.02	.02⅛
Golconda	.35	.38
Granview	.03	.03½
Int C & C	.11	.12
Koot Florence	.01	.01½
Kootenay Belle	.19	—
Meridian	.27	.29
Morning Star	.16	.17
National Silver	.04½	.05
Noble Five	.07¾	.08½
Pend Oreille	.65	.70
Pioneer	9.00	9.50
Porter Idaho	.09¼	.10½
Premier	1.02	1.03
Reeves McDonald	.12	.15
Reno Gold	.87	.90
Silvercrest	.01	.02
Wellington	.01½	.02
Whitewater	.05½	.06
OILS		
A P Consolidated		.19
Associated		.20
Calmont		.10
C and E Lands		.80
Dalhousie		.43
Eastcrest		.27
Home Oil		1.40
McDougall Segur Ex		.12½
Mercury X D		.12½
Mi[illegible]ty		.15
Royalite		17.80
Sterling Pacific		.42

The swastika, emblem of the Nazi party in Germany, was known in the near east 3000 years before Christ and is not peculiarly Aryan or Christian emblem as the Nazis claim, says Dr. W. Norman Brown, professor of Sanskrit at the University of Pennsylvania.

BREWERS AND DISTILLERS UP

Cariboo Gold Makes Advance but B.C. Issues Off

VANCOUVER, Nov. 30 (CP) — Price changes were few today on the Vancouver stock exchange and varied from fractions to two points. Cariboo Gold was the only stock to move more than two cents closing at 2.85, up ten cents. Reno was two cents lower at 87. Bridge River Explorattion at 27 and Wayside at 34½ each lost ½ cents and Bridge River Consolidated gained ½ cent at 18½ Other leading golds closed unchanged.

Big Missouri lost two cents at 40, Pend Oreille and B. C. Nickel were each down one cent at 65 and 40 respectively and Noble Five gained ¼ cents at 7¾.

In the oils Sterling Pacific gained two cents at 42 and Calgary and Edmonton, Home and Royalite were unchanged.

Brewers and Distillers sold at 2.30, up five cents and Coast Breweries was quoted at 9.00 asked.

WHEAT DROPS

WINNIPEG, Nov. 30 (CP)—Wheat prices lost ground on the grain exchange today as export demand petered out. Lower Liverpool quotations were a distributing factor also, and final quotations were ⅝ to ¾ cent under the previous close.

November wheat closed at 60½, December at 59¾, May at 64¼ and July at 65⅜ cents. There was nothing in the news to stimulate purchasing and bullish enthusiasm waned. A holiday in United States further curtailed trading.

Liverpool quotations, due to freer offerings of Argentine wheat slipped 1⅛ to 1¼d, while Buenos Aires values dropped 2⅝ to ⅝ cents.

There was little demand for cash grains.

Winnipeg Grain

WINNIPEG, Nov. 30 (CP)—Grain quotations:

	Open	High	Low	Close
Wheat:				
Nov.	60¾	60¾	60⅛	60½
Dec.	59⅞	59⅞	59⅝	59¾
May	64¼	64½	63⅞	64¼
July	65¾	65¾	65	65⅜
Oats:				
Nov.	—	—	—	28½
Dec.	28⅞	27⅞	28¼	28⅜
May	32⅝	32⅝	32	32⅛
July	33⅜	33⅜	32⅞	33⅛
Barley:				
Nov.	—	—	—	32
Dec.	32½	32½	31¾	31¾
May	36	36	35½	35⅝
July	37	37	36½	36½
Flax:				
Nov.	—	—	—	136½
Dec.	137	137¼	136½	136½
May	144	144⅛	143¼	143½
July	145	145	143¾	144½
Rye:				
Nov.	—	—	—	39
Dec.	39½	39½	38⅞	39¾
May	43⅞	43⅞	43¼	43⅞
July	44⅞	44⅞	44	44⅞

Cash Prices:

Wheat: No. 1 hard 62¼; No. 2 nor. 60¼; No. 2 nor. 57; No. 3 nor 55¼; No. 4 nor 52¾; no. 5 wheat 49¾; No. 6 47¾; feed 45¾; no. 1 durum 57¾; track 59¾.

P.G.E. MAKES MORE PROFIT

VANCOUVER, Nov. 30 (CP)—Pacific Great Eastern railway had a record month in October, the net operating profit being $19,558, as compared with $2256 for the corresponding month of 1932.

This is the best month's business the company has ever been able to report, stated Mr Robert Wilson, executive assistant, today.

The October returns bring net profits for the 10 months of this year to a total in excess of $50,000.

Heavier salting of ice to keep down the temperature is required towards the end of the journey than at the beginning in transporting fruit for long distances.

Burning clothes are revealed as a source of deadly gases which are responsible for a large percentage of the annual loss of lives in the United States through fire.

Dominion Live Stock

WINNIPEG, Nov. 30 (Livestock) —Receipts: cattle 185; calves hogs 660; sheep 30.

teers, up to 1050 lbs. good and ice 3.25-4.00.

teers, over 1050 lbs. good and ice 3.00-4.00.

eifers, good and choice 3.00-

ed calves good and choice 5.00-

ows, good 1.75-2.00.

ulls good 1.10-1.25.

ocker and feeder steers, good -2.50.

tock cows and heifers good 1.50-

eal calves good and choice 5.50-

ogs, select bacon $1.00 per head mium, bacon 5.50.

utchers $1.00 per head discount; vy 5.00; extra heavy 4.50; light feeders 4.00-5.00; sows 4.50.

London Close

ONDON, Nov. 30 (AP) —Closing: zilian Traction $11¾; Canadian fic $12⅝; Intl Nickel $20⅝; illers 80s 3d; Dunlop Rubber 4½; Electrical & M Ind Ord 9d; Ford Ltd 23s 6d; Hudson 21s 6d; Imperial Chemical 30s Imperial Tobacco 111s 1½d; Min- Trust Ltd. 3s 3d; Rand Mines ; Rhodesian Anglo Am 13s 6d; kana Corp £5¼; Crowns £8⅞; ngs £5⅛; East Geduld £6⅛; Tintos £18¼; Royal Dutch £21. onds; Canadian 4 per cent loan 1-58 £105¼ Brit 2½ per cent sols £74⅛; Brit 3½ per cent war £100¼; Brit funding 4s 1960- £110⅝.

Exchanges

MONTREAL, Nov. 30 (CP)—British and foreign exchange in relation to the Canadian dollar, as compiled by the Royal Bank of Canada, closed today as follows:

Australia, pound	.0531D
Belgium, belga	.2144D
Czechoslovakia, crown	.0458D
Denmark, krone	.2275D
France, franc	.0603D
Germany, reichsmark	.3684D
Great Britain, pound	5.0949D
Greece, drachma	.0088D
Holland, florin	.6198D
Hungary, pengo	.2676D
Italy, lire	.0812D
Jugoslavia, dinar	.0210D
New Zealand, pound	4.0693D
Norway, krone	.2560D
South Africa, pound	5.0850D
Spain, peseta	.1260D
Sweden, krone	.2626D
Switzerland, franc	.2981D

United States, dollar, 1½ per cent discountA.

Calgary Live Stock

CALGARY, Nov. 30 (CP)—Receipts 100 cattle; 27 calves; 525 hogs and 71 sheep and lambs. Market moderately active on butcher cattle; prices steady for quality offered. Hogs 15 cents lower, selects $5.75; bacons $5.25 and butchers $4.75 off trucks.

Good butcher steers $3.—$3.25; medium to good butcher heifers $2.25—$2.50; medium butcher cows $3.25; medium to good veal calves $2.50—$3. Good stocker steers $2.50.

Vancouver Sales

VANCOUVER, Nov. 30 —Mining shares sold on the Vancouver stock exchange today:

LISTED

Bralorne, 507.
Bralorne Fract., 4-8.
Bridge A. Con., 100
Bridge R. Ex 3000.
Grandview, 4,400.
Meridian, 950.
Nat. Silver 1,000.
Nicola, 6,350.
Pioneer, 50.
Premier B., 1,000.
Premier G., 1,050.
Reno, 2,300.

UNLISTED

B. C. Nickel, 1550.
Big Miss., 150.
Big Miss., (old) 100.
Cariboo, 1,700.
Grull Wikane, 200.
L. & L., 2,000.
Morning Star, 7,000.
Native Sons, 1,000.
Noble Five, 5,500.
Silversmith, 1,000.
Wayside, 4,450.
Waverly, 7,000.
Wellington, 1,000.

s advertisement is not published or displayed by the Liquor trol Board or by the Government of British Columbia.

Ask for Teacher's Now $4

The Perfection of Old Scotch Whisky

Aged, blended and bottled in Scotland. . . . Popular the world over, because it is ALWAYS reliable.

This advertisement is not published or displayed by the Liquor Control Board or by the Government of British Columbia

Be PROMPT Pay by the 10TH

BANK OF MONTREAL

Established 1817

A presentation, in easily understandable form, of the Bank's

ANNUAL STATEMENT

31st October, 1933

LIABILITIES

LIABILITIES TO THE PUBLIC	
Deposits . . . . . *Payable on demand and after notice.*	$641,346,710.12
Notes of the Bank in Circulation . . . . *Payable on demand.*	35,819,807.50
Bills Payable . . . . . *Time drafts issued and outstanding.*	258,578.04
Letters of Credit Outstanding . . . . *Financial responsibilities undertaken on behalf of customers (see off-setting amount [x] in "Resources").*	6,151,280.54
Other Liabilities . . . . . *Items which do not come under the foregoing headings, including $9,000,000 advances from the Dominion Government under The Finance Act*	10,642,442.25
Total Liabilities to the Public	692,218,818.45
LIABILITIES TO THE SHAREHOLDERS	
Capital, Surplus and Undivided Profits and Reserves for Dividends . . . . *This amount represents the shareholders' interest in the Bank, over which liabilities to the public take precedence.*	76,317,090.20
Total Liabilities	$768,535,908.65

RESOURCES

To meet the foregoing Liabilities the Bank has	
Cash in its Vaults and in the Central Gold Reserves .	$ 78,683,217.88
Notes of and Cheques on Other Banks . . . *Payable in cash on presentation.*	26,953,876.82
Money on Deposit with Other Banks . . . *Available on demand or at short notice.*	25,334,859.87
Government and Other Bonds and Debentures. . *Not exceeding market value. The greater portion consists of gilt-edge securities which mature at early dates.*	316,967,375.69
Stocks . . . . . *Railway and Industrial and other stocks.*	514,911.33
Call Loans outside of Canada . . . . *Secured by bonds, stocks and other negotiable securities of greater value than the loans and representing moneys quickly available with no disturbing effect on conditions in Canada.*	36,354,280.98
Call Loans in Canada . . . . . *Payable on demand and secured by bonds and stocks of greater value than the loans.*	7,607,169.32
Bankers' Acceptances . . . . . *Prime drafts accepted by other banks.*	111,293.01
TOTAL OF *QUICKLY* AVAILABLE RESOURCES (*equal to 71.15% of all Liabilities to the Public*)	492,526,984.90
Other Loans . . . . . *To manufacturers, farmers, merchants and others, on conditions consistent with sound banking.*	251,885,262.61
Bank Premises . . . . . *Three properties only are carried in the names of holding companies; the stock and bonds of these companies are entirely owned by the Bank and appear on the books at $1.00 in each case. All other of the Bank's premises, the value of which largely exceeds $14,500,000, appear under this heading.*	14,500,000.00
Real Estate and Mortgages on Real Estate . . *Acquired in the course of the Bank's business and in process of being realized upon.*	1,732,750.77
x Customers' Liability under Letters of Credit . . *Represents liabilities of customers on account of Letters of Credit issued by the Bank for their account.*	6,151,280.54
Other Assets not included in the Foregoing . .	1,739,629.83
Making Total Assets of	768,535,908.65
to meet payment of Liabilities to the Public of	692,218,818.45
leaving an excess of Assets over Liabilities to the Public of	$ 76,317,090.20

PROFIT and LOSS ACCOUNT

Profits for the year ending 31st October, 1933		$ 4,005,153.59
Dividends paid or payable to Shareholders .	$3,060,000.00	
Provision for Taxes, Dominion Government .	508,558.81	
Reservation for Bank Premises	100,000.00	3,668,558.81
		336,594.78
Balance of Profit and Loss Account, 31st October, 1932 . .		1,248,856.50
Balance of Profit and Loss carried forward		$ 1,585,451.28

CHARLES B. GORDON, *President*

W. A. BOG, JACKSON DODDS, *Joint General Managers*

* * *

The strength of a bank is determined by its history, its policy, its management and the extent of its resources. For 116 years the Bank of Montreal has been in the forefront of Canadian finance.

Our Remington Representative is in town. Phone us if you need him.

Mann, Rutherford Drug Co.

S. le Blanc-Smith, a stalwart of London Rowing club, has died, in his 90th year He was the club's bow in 1872 when L. R. C. introduced sliding seats to English rowing.

"We shall have many difficulties and much criticism but I console myself with this thought 'the dogs bark, but the caravan passes on.'" —Montagu Norman, governor of the Bank of England

Among the Many Remedies today for the alleviation of coughs and colds, try SMYTHE'S BRONCHITIS CURE for Speedy Results!

Smythe's Pharmacy
Open Every Sunday
PHONE 1

SEE TOMORROW'S PAPER for our WEEK-END SPECIALS
The SUGAR BOWL GROCERY
Phone 110

First of the Month
FRIDAY and SATURDAY
STAR VALUES
PHONE 10 and 11

CHATEAU CHEESE ½ lb. 15c
OLD DUTCH CLEANSER 2 for 19¢
BISCUITS—Christie's Paragon; 1-lb. pkt 25c
CHRISTIE'S GINGER MIDGET SNAPS—Lb. 19¢
ROYAL HOUSEHOLD FLOUR—49-lb. sack $1.49
VI-TONE—Large Tin 45¢
SLICED BACON—Home brand Lb. 25¢

COFFEE—Chase & Sanborn Lb. 25c
BRAID IDEAL COFFEE Lb. 25¢

Christmas Baking Suggestions
All New Season's.
EGGS—Storage Extras Doz. 30¢
RAISINS—Australian seedless 2 lbs. 27¢
CURRANTS—Recleaned 2 lbs. 29¢
CUT MIXED PEEL 1-lb. pkt. 23¢
GLACE CHERRIES—Whole Lb. 39¢
SHELLED WALNUTS—Quarters Lb. 35¢
SHELLED ALMONDS Lb. 45¢
GROUND ALMONDS 4-oz. Carton 25¢
ALMOND PASTE ½ lb. 25¢
LAYER FIGS Lb. 20¢
SMYRNA COOKING FIGS Lb. 9¢
SUGAR-HOUSE MOLASSES—1s 15¢

QUALITY CORN—2s Tin 10¢
LOBSTER PASTE—¼s Tin 15c
PUREX TOILET TISSUE 2 for 25¢
FINEST JAP RICE 4 lbs. 25c
SMALL WHITE BEANS 4 lbs. 25¢

Fruits and Vegetables
FLORIDA GRAPE FRUIT—Large size 10¢
ORANGES—Extra large 3 doz. 95¢
JAP ORANGES Box $1.10
EMPEROR GRAPES 2 lbs. 29c
SWEET POTATOES 3 lbs. 25¢
SPINACH—Fresh and clean; 3 lbs. 25c
TURNIPS, ONIONS, CARROTS, CABBAGE, POTATOES—All best quality 10 lbs. 25¢

STAR GROCERY
Free Delivery to All Parts of the City — Phone Your Orders

Don't Forget---
FOR THE CONVIENCE OF LOCAL AND OUT-OF-TOWN CUSTOMERS WANTING
CHRISTMAS CARDS
THE JOB DEPT. OF THE NELSON DAILY NEWS WILL BE OPEN FROM
7 to 9 p.m.
WE STILL HAVE LOTS OF SAMPLES TO CHOOSE FROM

Additional Sporting News

DR. R. SHAW TO PILOT SKIERS

Ladies Plan to Join Club; Plan Active Season

At a meeting attended by a number of prospective lady skiers, the Nelson Amateur Ski association elected its 1933-34 slate of officers, voting the presidency of the club to Dr Ray C. Shaw

This year the club will again join up with the Western Ski association and the membership was voted paid. Senior members will be assessed 50 cents and junior members 25 cents. Several members who have been working hard on the hill were voted honorary memberships.

The appointment of the tournament committee and the drafting of the bylaws was left in the hands of the executive.

A number of ladies present signified their intentions of joining up and an active social season as well as a busy one on the hill is expected.

Officers elected were:

Mayor S. H. Smythe, honorary president; Ald. J. B. Gray, honorary vice-president; Dr. Ray C. Shaw, president; J. M. Gordon, vice-president; D. Macdonald, secretary; Eva Hunden, ladies' hill captain; Gladys Jarrett, vice-hill captain; Danny McKay, senior hill captain; Roy MacKay, vice-hill captain; Art Grodski, junior hill captain, Bill Anderson, vice-hill captain; T. Hulls, coach.

SONS CAPTURE CARPET BOWLS

Sons of England carpet bowlers beat the Clan McLeary 8-0 Wednesday night, taking four straight games. In a second meeting the Foresters and Oddfellows tied four all.

Results were:

Sons versus Clan with Sons mentioned first: J. J. Bailess 9, beat R. Wallace 8; H. Stirzaker 11, beat A. Speirs 8; J. Wood 14, James Kay 4; A. Wood 10, W. Marr 6.

Forester versus Oddfellows with Foresters mentioned first: G. B. Abbott 12, beat E. Shaw 7; F. Stringer 1, lost to T. Perasso 15; T. Bate 4, lost to R. Renwick 12; A. Deferro 13, beat F. Simms 3.

U.S. Golfers Are Invited to Compete in Walker Play

ST. ANDREWS, Scotland, Nov. 30 (AP).—The Royal and Ancient club today invited the United States Golf association to participate in the Walker cup matches here June 14-15, 1934.

Among the Kazaks of Persia the man's wealth is judged by the number of rugs in his possession.

NEWS OF THE DAY

EXCELSIOR CLUB BAZAAR DEC. 2nd, ST. PAUL'S CHURCH PARLORS. (9415)

CHRISTMAS DELICACIES at the home bake table TUESDAY at St. Paul's bazaar. (9426)

MRS. LUTES' BAKE TABLE AT HORNER'S SATURDAY. FREE, A CHOCOLATE LAYER CAKE. (9418)

Keep in mind the Fall bake sale and tea at the First Presbyterian church. Dec. 8. (9424)

EXCELSIOR CLUB BAZAAR DEC. 2nd, ST. PAUL'S CHURCH PARLORS. (9415)

$2 for 2 dozen cards printed with your name and address at Nelson News Job Dept. Phone 144 for our salesman. (9168)

Hand knitted WOOLENS for babies, PILLOW CASES nicely embroidered and useful APRONS for sale at St. Paul's bazaar on TUESDAY. (9246)

DANCE — The SENIOR HOCKEY CLUB dance will be held as usual Saturday, EAGLES HALL—Fun for everyone—Music by the Melody Makers. Support your team. (9404)

INTERCITY BASKETBALL
Trail Intermediate, Ladies' Seniors and Men's Seniors vs. Nelson Rep. Teams. Junior High school, 7:30 p.m. Admission 15c and 25c. (9425)

NOW OPEN FOR BUSINESS, the Vernon St. Grocerteria at corner of Josephine and Vernon Streets under the Management of JAMES MORRISON. (9423)

Don't forget the C. M. & S. Glee Club concert on Sunday afternoon at the Capitol Theatre at 2:30. Owing to the quality of this program it is expected that nothing less than 25 cents will be offered. Remember, it is for Christmas Cheer. (9400)

FUNERAL NOTICE
Emma Peverell, beloved wife of William Peverell, 319 Robson St. passed away November 30. Funeral service will be held at St. Saviour's church on Sat., Dec. 2, at 2 p.m. (9422)

COME AND HAVE TEA AT THE EXCELSIOR CLUB BAZAAR TOMORROW AFTERNOON, 3 to 6 P.M., IN ST. PAUL'S CHURCH BASEMENT. TEACUP READING A SPECIALTY. WE HAVE SEWING AND FANCYWORK SUITABLE FOR CHRISTMAS GIFTS, BAKE TABLE AND CANDY AND OUR 10c MYSTERY TABLE WILL DELIGHT YOU. (9416)

J.A.C. Laughton, R.O.
OPTOMETRIST—OPTICIAN
Suite 205, Medical Arts Building

3 BASKETBALL GAMES TONIGHT

Three Trail basketball teams invade Nelson tonight. Play starts at 7:30 p.m. sharp, when the local intermediates play the Trail Comets. Immediately after the Trail Jimmies will play the Nelson girls, and the final game will be between the Nelson rep team and the Trail Shieks.

WINNIPEGS WORK OUT AT TORONTO

Make Good Impression on Eastern Invasion

By ELMER DULMAGE
Canadian Press Staff Writer

TORONTO, Nov. 30 (CP)—A team that permitted Regina Roughriders to gain only seven yards through rushing in a full game was in town tonight with a wingline to stack up against the all-star flank of Toronto Argonauts.

If the fighting is to be done in the front trenches Saturday when Winnipegs face Argos, that is all the champions of the west ask.

When the big team from Manitoba arrived this morning for the Canadian football semi-final, there were few who doubted the backfield strength of the invaders. Russ Rebholz, Gregory Kabat, Tommy Moberley and Carl Cronin are admittedly brilliant performers.

"But what sort of wingline have you got?" was the quick question. *It developed the prairie machine* has quite a wingline. It's big and tough, a flank that charges on every play Kabat, an all-round star from Wisconsin of the big ten, has coached it and it seems he has turned out a body of fighters who play the same style of game as the sculler line, coached by Frank Tindall of Syracuse.

Both squads worked out today and will drill again tomorrow.

Canadian School Athletes Invited to Aussie Meet

TORONTO, Nov. 30 (CP)—Canada has been invited to send a team of 12 school boy track and field athletes to Australia in 1934 to compete in an Empire meet at the centenary celebration of the city of Melbourne and the state of Victoria, it was announced here today by L. R. Macgregor, Australian trade commissioner.

The team would compete against the finest school boy trackmen of Australia, New Zealand, Great Britain, South Africa and India.

Expenses of the Canadian team from Vancouver to Belbourn and back will be cared for by the hosts.

3000 KILLED IN BRITISH HIGHWAY ACCIDENTS IN '33

LONDON, Nov. 30 (CP cable) — Agitation over road accidents was stirred anew by reports showing just over 3000 killed in road accidents in England for the first six months of the year.

In view of the recent demands for reimposition of motor speed limits it was remarkable, however, to discover few of the vehicles involved in the accidents were travelling more than 20 miles an hour.

Most prolific cause of fatalities was the habit of pedestrians walking in the path of motorcars.

LITTLE ACTIVITY IN MINE ISSUES

TORONTO, Nov. 30 (CP) —Mining shares moved cautiously today on the Standard, lacking the aid of leadership from the New York board which was closed for the Thanksgiving holiday Trading in the gold and base metal stocks was in low volume but the price level was ruffled only in spots. Nickel closed off 20 at 21.15 and Noranda down 40 cents at 33.60. Hudson Bay gained 10 to 9.25 and Sudbury Basin dropped 4 to 1.06.

Hollinger featured the gold group closing at 10.95 for a net gain of 20 cents. Teck Tughes and Wright Hargreaves were also active, the former gaining 5 cents and the latter losing 5.

CHIMNEY FLARES, NO DAMAGE DONE

A small chimney fire at Big John's old stand on Ward street, next to Williams' Transfer, brought out the city fire department Thursday night at 7:10 p.m. No damage was done.

Toronto Industrials

Bell Telephone	112.75
Brazilian	11.50
B A Oil	14.00
Canada Bread	3.00
Canada Bud	8.75
Canada Dredge	18.50
Canada Gypsum	3.50
Canada Malting	28.50
Cons Bakeries	7.75
Cons Mining	132.50
Distillers Seagrams	23.00
Dominion Stores	22.25
Ford of Can "A"	15.25
Goodyear	95.00
Hiram Walker	43.20
Hiram Walker Pfd	15.20
Imperial Oil	13.85
Imperial Tob	10.50
Industrial Alcohol "A"	17.50
International Nickel	21.20
International Pete	20.50
Loblaw "A"	14.85
Massey Harris	4.25
Noranda Mines	33.60
Ont Equity Life	8.00
Photo Engravers	14.50
Page Hersey	58.00
Service Stations	6.00
Standard Paving	2.00

TRAIL ARTISTS TO ASSIST GLEE CLUB

TRAIL, B.C., Nov 30—A number of Trail artists will assist the C.M & S. Glee party of which Guilym Jones is conductor, in the Gyro Christmas cheer fund concert in Nelson at the Capitol theater Sunday.

Mrs. Jewett, soprano, will be accompanied at the piano by Mrs Ralph Cook and Otto Niedermann, violinist, will have as his accompanist, Mrs. Niedermann.

Frank Chapman, tenor of the Glee party will render solos and Ray Hawkes will give elocution renditions. D. Bangor Jones, baritone, and Archie Phillips, tenor, will take solo parts in some of the Glee party's numbers.

The Glee party will leave Trail at about 12:15 p.m. Sunday.

Bowling Scores

The following men's games were bowled on the Legion alleys:

D. Valentine vs. R. Glazebrook:

	1st	2nd	3rd	Tot.
J. Stark	152	167	166	485
W Swain	137	161	116	414
A. Stephenson	104	140	156	400
D. Valentine	170	140	120	430
Total				1729
H. Glazebrook	107	105	103	315
C. Johnson	120	101	161	382
W. Marr	143	178	169	490
R. Glazebrook	129	157	131	417
Total				1604

High individual score, 178, W. Marr.
High aggregate score, 490, W. Marr.

J. Spencer vs. R. Riley:

	1st	2nd	3rd	Tot.
C. Johnson	136	121	134	391
S. Langill	142	134	140	416
J. Spencer	129	174	143	446
Total				1253
J. Derby	108	115	125	348
J. Hooker	115	139	127	381
R. Riley	148	161	198	507
Total				1236

High individual score, 198, R Riley.
High aggregate score, 507, R. Riley.

MRS. PEVERILL NELSON DIES

Mrs. E. Parevill, a resident of Nelson for the past four years, died early Monday morning at the age of 71 years. Born in Malton, Yorkshire, England, she came to Canada to reside at Regina in 1922. From Regina Mrs. Peverll moved to Perry Siding and finally to Nelson in 1929

She is survived by one daughter, Mrs. A. Wilkinson of Regina, who has been in the city during her mother's filness. She also leaves one grand child.

Clothes
For Exacting Men

Careless men may choose bargain clothes —progressive men cannot afford to. They know the value of a good apearance. We invite your inspection of suits and overcoats shown here. They're high quality clothes, fine in models, woolens and workmanship. See our values in

SUITS at $20
Extra Pants $5.00
OVERCOATS $18.75 Up

EMORY'S
Limited

LIBRARY BOOKS DEAL WITH WAR

The Nelson Municipal library has added a number of books recently, which deal with the intolerable conditions of war and its aftermath. The books were published but recently and are expressions of opinion by minds in the forefront of thought. They are the following:

"Testament of Youth," by Vera Brittain; "The Intelligent Man's Review of Europe Today," by G. D. H. Dole; "Cry Havoc!" by Beverley Nichols; "Unwilling Passenger," by Arthur Osburn; "Wonder Hero," J. B. Priestly.

Shortly there will appear a further list of outstanding works u the kindred subjects of economic of the present world conditions their suggested remedy.

THEFT CASE POSTPONE

Judge W. A. Nisbet Thurs morning postponed the hearing Stanley Landick, Bud Anderson Fred Jones, who are charged being in possession of stolen p erty and explosives. They were rested near Nelson following disappearance of an auto at K loops.

Give a Gift Subscription

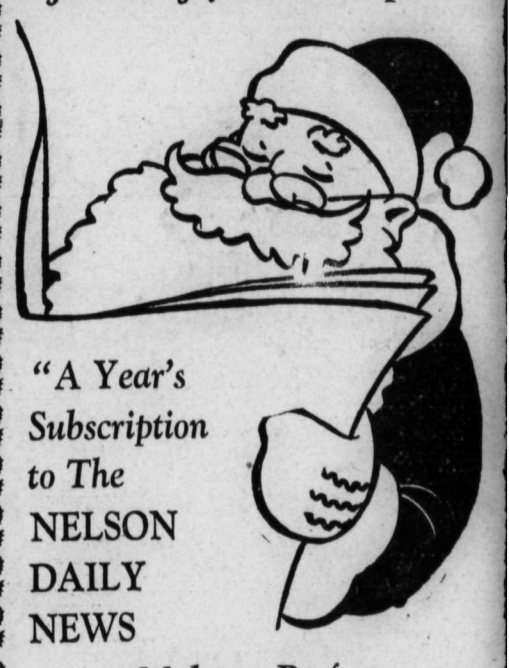

"A Year's Subscription to The NELSON DAILY NEWS Makes a Perfect CHRISTMAS GIFT"

$6.00 a Year by Mail in Canada—Outside Nelson
Phone 144
NELSON DAILY NEWS

IT'S not a gift that everybody thinks of giving. Yet it is a gift that is a daily reminder of the thoughtfulness of the giver—and it's a compliment to the intelligence of both giver and receiver. $6 a year by mail anywhere in Canada outside Nelson. $7.50 to United States and Old Country.

A WORLD OF — toys
IT'S CHRISTMAS TIME AT
STANDARD FURNITURE Co.

Toys by the Dozen!
TOYS — TOYS — TOYS
Autos, Trains, Dump Trucks, Games, Blackboards, Tinker Toys, Deans Rag Toys, Musical Tops, Doll Carriages, Baby Cutters, Boys' Sleds and Wagons, Ferris Wheels, and Dozens of Many Others.

Special
Simmons' Bed Outfit
2-inch Walnut Finish Bed. Coil Spring, Felt Mattresses. All sizes.
$17.75

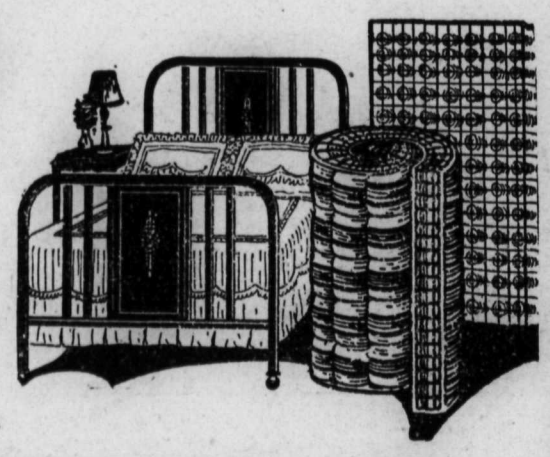

STANDARD FURNITURE Co.
The Store of Service and Satisfaction
COMPLETE HOUSE FURNISHERS
409 Baker Street — PHONE 85 — Nelson, B.C.

COSMOPOLITAN MAGAZINE STORY . . . THRILLING . . . ALIVE ON THE SCREEN!
Capitol
LAST TIMES TODAY

MYRNA LOY — CHARLES BUTTERWORTH
"Milady's Escapade" From the opera "Martha"
"BEER and PRETZELS" Musical Comedy