Willie MacFarlane Makes New Golf Record —Page Seven

Nelson Daily News

Gold Issues Show Strength but Silvers Are Quiet —Page Six

VOLUME 33 | THE NELSON DAILY NEWS, NELSON, B.C.—SATURDAY MORNING, DECEMBER 9, 1933 | FIVE CENTS A COPY | NUMBER 199

L94 31W934 -C PROVINCIAL LIBRARY VICTORIA B C

B. C. CONSERVATIVES CALL CONVENTION

UNITED IRELAND PARTY LEADER MAKES STAND AGAINST DE VALERA REPUBLIC

RETURN OF WM. COSGRAVE WILL END TROUBLES

His Return Would Start Dickering With Ulster

THOMAS OUTLINES IRISH POSITION

Will Lose Great British Market If Break

BELFORD, England, Dec. 8 (CP cable)—Neither long-range speeches nor "playing postman's knock" are going to settle the Irish dispute with the United Kingdom J. H. Thomas, secretary for dominions, said tonight in the course of a speech in this Nottinghamshire center.

President Eamon de Valera said the Irish refused to be slaves, the minister went on, but no one knew better than de Valera that the political liberty of the members of the British commonwealth could not be described as slavery.

Under the treaty which President de Valera is repeatedly repudiating, until last year, the Free State has its full share in the progress of the dominions toward complete self-government and autonomy, the minister said.

Mr. Thomas warned the Free State the present economic strife would gradually accustom the English people to changed circumstances and the Free State was in danger of eventually losing, forever, her greatest market, the United Kingdom.

Great Britain would not close the doors to an honorable and lasting peace which recognized the principles that agreements between two nations, once made, could not be altered except by consent of both parties, he concluded.

REJECT DE VALERA DEMAND

DUBLIN, Dec. 8 (CP cable)—Frank McDermot, one of the leaders of the United Ireland party which comprises the unified opposition to the de Valera government, tonight rejected President Eamon de Valera's demand for a republic.

Sooner or later the destiny of Ireland was to be united, he declared in a speech at Boyle, Roscommon, but to remain an equal partner in the British commonwealth of nations.

When the people got a chance, he added, they would decide on taking a direct route to this destiny. He did not amplify his remarks but he presumably envisaged the return to power of the United Ireland party under Former Premier William T. Cosgrave and consequent negotiations with Ulster toward union.

B.C. Veterans Will Not Surrender Victory Medals

VANCOUVER, B. C., Dec. 8 (CP)—Members of the Stratford, Ont., branch of the Canadian Legion who have surrendered their victory medals as a protest against nationalism and aramaments have been "badly misguided" in the opinion of Col. W. S. Buell, president of British Columbia provincial command.

"There must have been some insidious hand working behind such an action," Col. Buell said today. "We could not consider taking such action in British Columbia."

Fernie Chickens Win at Calgary

CALGARY, Dec. 8 (CP) — A. Peters of Fernie, B. C., took first and second places in the single comb Rhode Island Red class for a hen at the Calgary winter poultry show.

Mary Sues Doug for Divorce

DOUGLAS FAIRBANKS MARY PICKFORD

LOS ANGELES, Dec. 8 (AP).—Charging mental cruelty, indifference and neglect, Mary Pickford, Toronto film actress, today filed a suit for divorce from Douglas Fairbanks, motion picture actor, who is in England.

Filing of the action confirmed reports of a permanent separation and set at rest numerous rumors of reconciliation.

LINDBERGHS MAY FLY OVER HEADWATERS OF AMAZON

MRS. LINDBERGH

COL. CHAS. LINDBERGH

PARA, Brazil, Dec. 8 (AP).—Col. and Mrs. Charles A. Lindbergh, hurrying homeward for Christmas after a six months' air tour, completed a fast hop from Natal, Brazil, today and landed here at 1:30 p.m., E.S.T.

They covered the 1094 miles in seven hours and 32 minutes, but more than 3000 miles lie between them and Miami, one of their next objectives.

The fliers indicated they will remain the night and will proceed northwards perhaps at daybreak Saturday.

Unconfirmed reports in Rio de Janeiro said Colonel Lindbergh intends to fly toward the headwaters of the Amazon into the relatively unexplored interior of South America, where he would hunt for the "lost" white pygmy tribes.

Bright Spots of the Week

Bright spots of the financial and industrial week by the Canadian Press.

TORONTO—Canadian Wirebound Box company operating night and day on big orders for distillery firms.

SAULT STE. MARIE, Ont.—Algoma Steel corporation rail mill will open Monday and 1500 men will be employed on an order for 30,000 tons of rail for the Algoma Central railway.

THREE RIVERS, Que.—Venus Cigar and Cigarette company, limited, will open a factory at Cap de la Madeleine in January with 50 men employed at the start.

SAINT JOHN, N.B.—About 47,000,000 feet of lumber was shipped through this port in first 10 months of this year, heaviest volume in several years.

MILTON, Ont.—The Milton Pants company, a new industry, are installing machines and expect to be going on orders by the end of December.

GANANOQUE, Ont.— A factory will be opened here by Cow and Gates, British food manufacturers, providing the town gives assurance of a fixed assessment.

VANCOUVER — Bartram Paper Products company has opened a plant here for the manufacture of paper bags.

TORONTO—Studebaker Corporation of Canada, limited, reports November sales exceeded those of any previous November in 22 years, "a definite indication of business improvement."

MONTREAL—New record for number of coastal craft arriving from maritimes in Newfoundland established by port of Montreal this season.

KITCHENER, Ont.—The Reliable Manufacturing company of Toronto which moved to this city, has started operations with 50 hands employed.

NEW WESTMINSTER, B.C.—Deep sea shipping from this port has expanded to 368 ships, sailing in first 11 months of this year, 56 more than in same period last year.

YOUNG IRELAND PARTY ILLEGAL?

DUBLIN, Irish Free State, Dec. 8 (AP)—The Free State executive council today proclaimed the Young Ireland association, a junior branch of the United Ireland party, an illegal organization.

Almost immediately, however, the party and the association issued a joint statement that members of the latter body would continue to work for the fulfillment of their aims.

Trapper Mauled by Bear Makes Fine Progress

BELLA BELLA, B.C., Dec. 8 (CP).—Fred Beaullieu, Rivers Inlet trapper, who was badly mauled by a grizzly bear recently on the Kildala river while attending his trap lines, is reported making favorable progress in hospital here.

Beaullieu was injured in the thigh, and chest and one of his arms broken.

Much Sought Indian Murderer Found In His Shack With His Head Blown Off

WILLIAMS LAKE, B.C., Dec. 8 (CP).—Discovery of the body of Jimmie Decker, Alkali Lake Indian wanted in connection with the murder of Shorty Charlie, also a native, had closed another chapter tonight in the history of British Columbia's wild Chilcotin country.

Provincial police today reported finding Decker dead in his cabin on the Indian reserve, with the top of his head blown off and a gun by his side. The discovery ended a police search that had extended through the thick bush and rocks of the Chilcotin since Decker escaped from custody December 12.

FILE SUIT IN DEEP REGRET STATES MARY

Mary Pickford Says Douglas Likes to Travel a Lot

FAMOUS MOVIE COUPLE QUIT

Wedded for Eleven Years; Agree on Property

LOS ANGELES, Dec. 8. — Mary Pickford, movie actress, filed suit today for divorce from Douglas Fairbanks.

The complaint, prepared by Lloyd Wright, the actress' attorney, sets forth:

hat Fairbanks lacked consideration for his wife's feelings and sensibilities; that he publicly announced he had no interest in life except travel which "destroyed the legitimate ends of matrimony;" that he absented himself from home for months at a time and that in view of the position of the husband and wife, this caused "much public criticism and unfair comment."

The complaint also states the specific neglect began in June, 1930, after which time Fairbanks is asserted to have disregarded his wife's wishes and to have assumed an attitude of indifference toward their marital status.

In a formal statement, issued shortly after the suit was filed, Miss Pickford said:

"For the past several years, my married life has become increasingly unhappy. Being convinced that under the existing circumstances the future offers no solution, it is with the deepest regret I am filing suit for divorce."

A property settlement has been effected out of court, she said. The deed to Pickfair, the palatial home of the couple, was recorded in the afternoon in Miss Pickford's name. Since the noted couple has kept business interests largely separate, Pickfair is believed to represent the major part of the community property.

Miss Pickford and Fairbanks were married in Los Angeles May 28, 1920, and separated, the complaint said, May 29, 1931.

For the past two or three years, Fairbanks has spent virtually all of his time abroad, taking his trips alone, although before that time Miss Pickford invariably accompanied him.

He is now in England, where he recently announced he planned to produce motion pictures. Numerous rumors have connected his name with at least one titled English woman.

"WOP" MAY FLIES PROSPECTORS INTO NEW GOLD SECTION

Dead Man's Valley in Mysterious Nahanni District Attracts New Attention

FORT SAMPSON, Dec. 8 (CP)—Sensational rumors of fabulously rich gold deposits in the mysterious Nahanni country, prevalent since the McLeod brothers, prospectors, died mysteriously in Deadman's valley 29 years ago are expected to finally crystallize in an important gold strike in the vicinity of McLeod creek, some 250 miles west of this fort and 950 miles northwest of Edmonton.

It has been discovered that the recent mystery flights of W. R. (Wop) May have been in connection with the reported strike, several prospectors left Fort Simpson by dog team for the diggings last week and Pilot May took off from here Thursday with Charles Hansen and George Sibbeston, prospectors, and Mechanic R. Heuss.

France Favoring Modification in League Nations

GENEVA, Dec. 8 (AP)—Reports France is disposed to advocate modifications in the league of nations which will assure Geneva will be a forum for all nations, including United States, Russia, Japan, and Germany, circulating here tonight.

Joseph A. C. Avenol, secretary-general of the league, left today to talk with French and British statesmen regarding possible solutions for disarmament and league problems.

CARIBOO PIONEER DIES

QUESNEL, B.C., Dec. 8 (CP)—George A. Fullerton, 67, well known Cariboo farmer, is dead here.

Hugh Savage, M.P.P.

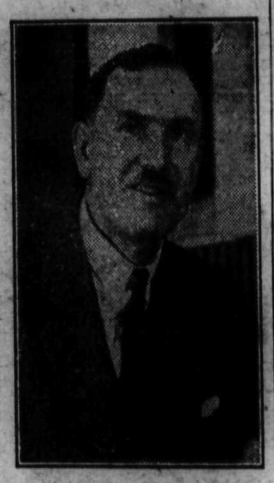

of Duncan, B.C., who is another new face in the British Columbia legislature. He was elected during the recent provincial general elections as an Oxford Group follower.

OCEAN POLICE ARE RETURNED

Rum-Runners Held for the Canadian Authorities

OTTAWA, Dec. 8 (CP).—Canadian justice reached out to the lonely French island of St. Pierre tonight seeking return of the crew of the alleged rum-runner Kromhout.

Late last night the Kromhout put into the French island possession of the Newfoundland coast to land four members of the Royal Canadian Mounted police who have been aboard the motor vessel when it made a desperate dash for freedom from the revenue cutter Stubbs inn off the Cape Breton coast before dawn yesterday. The crew was at once detained at the request of the Canadian authorities.

The department of justice, working in conjunction with the Royal Canadian Mounted police, took the necessary steps today to seek extradition of the Kromhout's crew, but what those steps involved were not mad public.

If the Kromhout's crew fight extradition to Canada, it is likely diplomatic exchanges between the department of external affairs and the French government will result. So far as could be learned, the Canadian authorities anticipated little difficulty in securing the return of the crew to Canadian jurisdiction.

Brass and Copper Production Down

OTTAWA, Dec. 8 (CP)—Production from the brass and copper products industry in Canada was valued at $9,594,115 in 1932 compared with anoutput worth $16,052,756 in the previous year, the Dominion bureau of statistics states.

Imports of brass and its products in 1932 were valued at $2,206,468 of which $1,870,794 came from the United States and $362,995 from the United Kingdom. Imports of copper and its products were appraised at $77,268 of which $634,177 came from the United States and $133,646 from the United Kingdom, the bureau reports.

Canada Wins 12 Crowns at Chicago

CHICAGO, Dec. 8 (CP)— With Frank Isaakson, of Elfros, Sask., newly crowned monarch of North America's wheat men, securely in the driver's seat, Canada today, aided by a select group of farm students from six provinces had garnered the majority of prizes in the Chicago international grain show and livestock exposition.

Keen judges in the grain and seed classes awarded Dominion exhibitors 12 crowns in 21 classes competed in. The United States took nine. In the wheat, oats, flax, corn, field peas, rye, corn and alfalfa classes, Canada made a clean sweep.

Five Die in Fire

FRIENDSHIP, Wis., Dec. 8 (AP).—Five persons, three of them children, were burned to death early today in an explosion and fire which destroyed the two-storey log home of William Bratley, 64.

The dead were: William Bratley, 64; Mrs. Lulu Bratley, 25, his daughter-in-law, and her children, Lucille, five; Elizabeth, three, and Freeman nine months.

Mrs. Bratley used kerosene to start the fire.

B.C. Pioneer Dies

VICTORIA, Dec. 8 (CP)—W. F. Gibson, 64, one of the best known and most popular figures on the west coast of Vancouver Island, died suddenly yesterday at his home at Ahousat.

Mr. Gibson was born in Ancaster, Ont., and came to British Columbia in 1890.

VILLAGE FOLK RALLY TO AID MAN AND WIFE

Destitute Couple Are Charged Murder of Young Son

LAD DIED FROM MONOXIDE GAS?

Mother and Dad Had Slashed Wrists in Tragic Pact

GLIDDEN, Sask., Dec. 8 (CP)—Tragic circumstances surrounding the murder charge against Mr. and Mrs. Edward Bates tonight brought the village folk of Glidden and district to their aid.

The village council, in an emergency session today, decided to take charge of the body of 19-year-old Jack Bates believed to have died from carbon monoxide poisoning in what Royal Mounted police term an attempt at a suicide pact by the boys' parents.

Then the village folk called a special mass meeting for tomorrow when plans for defence of Mr. and Mrs. Bates, who were charged with the murder of their son, will be discussed. Efforts to provide counsel and a defence fund for the young couple will be made at the meeting.

WRISTS SLASHED

Meanwhile Mrs. Bates was in hospital at Biggar, Sask., recovering from lacerations of the wrists and throat. Mr. Bates, well on the way to recovery from laceration of his wrists, was taken to Saskatoon to await preliminary hearing on the murder charge.

Royal Canadian Mounted police claim Mr. and Mrs. Bates, with their 9-year-old son, went out in the automobile to a point near Biggar where they parked the car, slashed their wrists, placed a tube from the exhaust pipe into the car and awaited death from loss of blood and carbon monoxide poisoning. The boy was dead when the parked automobile was discovered.

A struggle after loss of business at Marpole, B.C., and futile attempts to win employment were declared by villagers here to have been the causes leading to the suicide pact. Both Mr. and Mrs. Bates, in a confession said to have been made to police, declared they intended through the pact to end the lives of their son and themselves.

"JIM" McKENZIE IN THE FIELD

Seeks Aldermanic Seat in Nelson at Elections

J. E. McKenzie, for a number of years an alderman in Nelson the greater part of which time he was chairman of the public works committee announced yesterday that he was definitely in the field for an aldermanic seat in the next civic elections.

Mr. McKenzie is well known in the city and has for years been employed with the Canadian Pacific railway.

DYNAMITE CAPS SERIOUSLY HURT MAN AT COAST

NEW WESTMINSTER, B.C., Dec. 8 (CP)—George Lakiotis, address unknown, is in hospital here in a serious condition as a result of an accident. Lakiotis was working on the North Line road in Surrey district moving dynamite caps when some of them accidently exploded. His left hand was completely blown off by the blast, his right hand badly mangled and he received serious injuries about the head. Hospital authorities report that he may lose sight of both eyes.

Lady Strabogli Is Committed for Trial Upon Fraud Charge

LONDON, Dec. 8 (AP).—Lady Strabogli and Robert Muller, 62, today were committed for trial on charges of attempted fraud and conspiracy. Both defendants pleaded not guilty and reserved their defence.

They are accused of attempting to obtain £6000 by false pretences from Francis de Moleyns, younger son of Lord Ventry, an Irish peer, in a deal over timber concessions in Honduras.

Lady Strabogli is a native of Sacramento, Cal.

Blue Shirts Like Fistic Arguments

DONEGAL, Irish Free State, Dec. 8 (AP)—Blue shirts worn by Eoin O'Duffy, United Ireland party leader, and some of his followers at a meeting tonight precipitated open fighting between the blue shirts and opponents in the audience.

Police made several arrests and the meeting continued.

CONDITIONS SHOW IMPROVEMENT IN CANADA

NEW YORK, Dec. 8 (CP)—"Conditions in Canada are not only improved but there has been a steady and uniform improvement dating from last April up to the moment," said Hon. Edgar N. Rhodes, minister of finance, today.

"All indications, car loadings, bank clearing, commercial loans, return to employment, go to prove this," he continued.

"Reports of bank managers confirm the condition."

He expects to return to Ottawa tomorrow.

2000 CASES ARE SHIPPED

San Francisco Is the Destination of Big Liquor Order

VANCOUVER, Dec. 8 (CP)—Two thousand cases of liquors from United Distilleries at Marpole, B.C., were shipped today to Victoria for transshipment to San Francisco, it was revealed by distillers here. Movement of liquor from British Columbia Distilleries, New Westminster, B.C., was also expected to start today under United States permit.

Officials indicated that liquor from United Distilleries is already on sale in Seattle, distributed by a wholesale drug firm after purchase two days ago. It was also said a carload of liquors left here three days ago for Los Angeles.

With 4,500,000 gallons of rye and bourbon whisky in store at the two British Columbia plants, it is believed many months will elapse before these stocks are absorbed by the United States market.

COUGARS ALARM ISLAND CHILDREN

VICTORIA, Dec. 8 (CP) — Stories of cougars menacing school children in the Alberni district of Vancouver island were told at the meeting here of the Vancouver and Gulf Islands District of the British Columbia Farmers' Institutes, which had concluded today.

In one instance, it was related, a mother heard a scream and ran out to find her child faced by a large cougar. In another a mother whose child walks two miles to school has to accompany her until she meets a truck which takes her the rest of the way. Another mother goes to the school in the evening armed with a gun to bring her little daughter home.

Wolves were also reported to be increasing in numbers.

A resolution was passed recommending continuance of the present $10 bounty on cougars.

9 WASHINGTON MEMBERS FACE INELIGIBILITY

OLYMPIA, Wash., Dec. 8 (AP)—Charges of ineligibility were filed today against nine representatives in the Washington legislature, Rep. Frank Anderson, Spokane, demanding that they appear before his credentials committee and prove they did not make themselves ineligible to legislature seat through holding federal or state offices.

Meanwhile the senate adjourned over the week-end.

Sayward Island Motorists Ask Cut in Licence Fees

VICTORIA, Dec. 8 (CP).—Thirty motorcar owners in the Sayward district of Vancouver Island think they should not be charged the same licence fees as obtain in other parts of the province. They have only 15 miles of road on which to operate, and no outlet.

BODY DECIDES MUST MEET BY FALL OF 1934

Executive to Start the Organization at Once

STUDY GROUPS TO BE ORGANIZED

The Past Is Past—Build for the Future Aim

VANCOUVER, Dec. 8 (CP).—A convention of the Conservative party in British Columbia will be held in Vancouver not later than the fall of 1934, it was decided today by the annual meeting of the British Columbia Conservative association.

The matter of party organization in the meantime was referred to the incoming executive with instructions that it start on the work of organization as early as possible. The executive was specifically instructed to devote its attention to education of the voters, and especially the younger voters, on the present-day economic situation and Conservative principles. To that end study groups should be formed and literature prepared for general distribution and the information of speakers.

The meeting unanimously voted to waive the letter of the constitution in order to seat certain persons present who had run in the last election as unofficial Conservatives, Unionists and Non-partizans. These included R. W. Bruhn, one of the leaders of the Independent

(Continued on Page Eight)

Two Fishing Boats and the Crews Are Still Unreported

VICTORIA, Dec. 8 (CP)—Jim Christensen's fishing boat Keno had been found tonight, safely anchored in Nanaimo harbor; but two other craft and their crews remained unreported since Tuesday's severe storm in the north Pacific and three men who manned the wrecked Bella and E. O. 1619 were also numbered among the missing.

Though Christensen was reported safe, the number of lives believed lost during the storm was raised today with the news the fishing boat Della Reita, which left Campbell River, B.C., Monday for Victoria, had disappeared. Aboard her when she started down the Gulf of Georgia were Margaret Holland, 17, and her brother Reginald, 23.

The Hollands were shipping a load of furniture and were on their way to visit their mother in Victoria. All boats have been asked to watch for traces of the Della Reita.

Meanwhile, a government seaplane reported a body sighted on the west shore of Vancouver island near where the Bella was found wrecked on Wednesday, several miles from Clo-oose.

It was believed the body might have been that of either Ole Johnson or Helgie Jacobson, who were aboard the Bella, or Einar Oksik, who operated the E. O. 1629, also found near Clo-oose, smashed to pieces in the surf. A search party has left Bamfield, B. C., to investigate.

No trace has been found of the missing S. K., or her owner, Soren Knutson. Additional wreckage was reported sighted today by H. M. C. S. Armentieres, leading the search of waters between Port Renfrew and Cape Beale. Seas were too high to permit a close examination of the Flotsam but further investigation will be made.

Markets at a Glance

By THE CANADIAN PRESS

Toronto and Montreal — Stocks closed higher.

Toronto mines—Slightly lower.

New York—Stocks closed lower.

Winnipeg—Wheat closed lower.

London—Bar silver lower; other metals higher.

New York—Bar silver lower; tin higher; copper, lead and zinc unchanged.

New York—Cotton, rubber, coffee and sugar lower.

New York—Canadian dollar up 1-16 to 1.01¼.

THE WEATHER

	Min	Max
NELSON	32	38
Victoria	41	44
Vancouver	40	44
Kamloops	26	32
Estevan Point	38	44
Prince Rupert	32	36
Dawson	40*	26*
Seattle	44	50
Portland	44	48
San Francisco	50	56
Spokane	34	40
Prince George	24	34
Los Angeles	54	66
Penticton	33	—
Vernon	36	—
Grand Forks	28	36
Kaslo	32	—
Calgary	8	34
Edmonton	10*	4
Swift Current	10	18
Prince Albert	88*	*
Qu'Appelle	*	8
Winnipeg	16*	28
Nanaimo	37	44
Moose Jaw	6	14

Nelson and vicinity — Mostly cloudy with occasional sleet or snow.

SLOAN BETTER

LOS ANGELES, Dec. 8 (AP)—Considerably improved, Tod Sloan, famous jockey, was removed from the General hospital today to a private institution for special treatments.

Health For Young Girls Happiness For Tired Women

MILBURN'S HEALTH AND NERVE PILLS

Thousands of women become tired out and run down, become thin and pale, and profound weakness makes life a burden.

The whole outlook of life is changed when the nervous, sick headaches, the sleeplessness, the spells of dizziness, of weakness and discouragement, and the tired, languid feelings disappear with the use of Milburn's H. & N. Pills. They tone up the nerves, enrich the blood, and bring the health back to normal again.

Manning Is Speaker at Creston Legion

CRESTON, Dec. 8—There was an attendance of 25 at the December meeting of Creston Valley post Canadian legion on Tuesday evening, when the new president, John Bird, occupied the chair.

Out of respect for Sir Arthur Currie the charter will be draped until the January meeting, and a special parade to the Presbyterian church at 11:30 a.m. Sunday, December 17, is announced. An invitation to attend this memorial parade is extended Creston troop Boy Scouts.

The meeting went on record as approving the holding of a Dominion convention at Ottawa concurrently with the opening of parliament in February. A hearty vote of thanks was accorded the Creston Review for appreciated press services during the past year.

The guest of the evening, Capt. V. Z. Manning, past president of the Cranbrook legion, gave an interesting talk on the activities of other Kootenay branches and of his own favorable experiences of the work of the late pensions tribunal and the canteen fund. He also explained how the dependents of the ex-service men could be assisted through high school by government grant.

Appointment of committees resulted in the election of W. V. Jackson to the vacant place on the executive, and the choice of R. Watson, W. McL. Cooper, John Andrews, J. Johnson and F. Lewis to serve on the social committee. H. A. Powell, H. Cartwright and W. G. Hendy were chosen as hospital visiting committees.

It was decided to raffle a dressed hog and carcass of mutton to provide for Christmas hampers as was done last year.

The meeting terminated with refreshments.

Mr. and Mrs. Pastro Entertain Friends

SHORACRES, B. C., Dec. 8.—Mr. and Mrs. L. Pastro entertained at a delightful house party on Wednesday evening. Miss Josephine Schiavon poured tea. Miss Nona Samsonoff and Miss Pauline Samsonoff assisted in serving. Dancing was enjoyed. The guests included Mr. and Mrs. C. B. Davidson, Mr. and Mrs. A. Schiavon, Miss Roberta Kirby, Miss Elizabeth McKinnon, Misses N. and P. Samsonoff, Charles Schiavon, J. Boileau, P. Winstanley, C. Loff, J. Schiavon, A. Garlik, A. Nelson, and Mr. and Mrs. Markin.

Mr. and Mrs. P. Borsato and son Lewis, Mrs. B. Cavallon and family and Joe Woytelli of Trail were the guests of Mr. and Mrs. Schiavon during the week.

U R NEXT — 604 Baker St.

DE LUXE BARBER SHOP
THE SHOP FOR PARTICULAR PEOPLE
Finest Massage and Scalp Treatments
Opposite Imperial Bank

Guide for Travellers

Nelson, B.C., Hotels

"Finest in the Interior"

Breakfast 25¢ to 60¢
Luncheon 35¢ to 50¢
Dinner 35¢ and 65¢
Phone 787

HUME HOTEL
Nelson, B.C. Free Bus Service George Benwell, Prop.
Rotary and Gyro Headquarters

HUME—C. Smith, Trail; B. C. Johnson, J. Gane, Vancouver; J. H. Lewis, R. Crawford, Medicine Hat; H. Lamson, Calgary; E. Witter, Spokane; P. E. Burroughs, Mrs. Hales, Mrs. Benson, Grand Forks; R. MacIntosh, Nakusp.

The Savoy
"Where the Guest Is King"
Nelson's Newest and Finest Hotel.
Many Rooms With Private Baths or Showers.
J. A. KERR, Prop.
124 BAKER ST. PHONE 19

SAVOY—J. M. McDonald, Calgary; George Shields, James Mahoney, James Berry, Robert Bellinger, Spokane; James Symor, J. H. Beauvais, Selmo; C. J. D. Greenland, Invermere; J. M. Thompson, D. P. Aitcheson, R. G. Allen, Vancouver; J. N. Murphy, Kaslo; C. J. Brown, Penticton.

New Grand Hotel
P. L. KAPAR, Prop.
Weekly and Monthly Rates
Hot and Cold Water
Single 50c up Double $1.50 up
Rooms $10 a Month and Up

Madden Hotel
A Welcome Awaits You
JAS. E. MADDEN
Completely Remodelled
Hot and Cold Water
In the HEART of the City

Occidental Hotel
705 Vernon St. Phone 587 L
H. WASSICK
SPECIAL MONTHLY RATES
Good Comfortable Rooms
Miners' Headquarters

QUEEN'S HOTEL
A. LAPOINTE, Prop.
Rooms from 50c to $1.50 Monthly
$10 and up.
Steam heated and hot and cold water in every room
605 Baker St. Phone 90

VANCOUVER, B. C.

Dufferin Hotel
VANCOUVER, B. C.
Bright Rooms — Central
Moderate Rates
A. Patterson, late of Coleman, Crow's Nest, Proprietor
900 Seymour St. Sey. 443

Visitors to Nelson
Read The
Nelson Daily News
Use the Classified Advertisements to Buy, Sell, Exchange or Rent. Quick and efficient.

TRANSPORTATION—Freight & Passenger.

Bus and C.P.R. Boat Connections

Bus connects with Boat at Nelson for points on Arrow Lakes, leaving Nelson 7:30 p.m. Mondays and Thursdays.
Bus connects with Boat at Frasers for Procter, leaving Nelson 7:40 a.m., 4:20 p.m. Daily.
Bus connects with Boat for Revelstoke at Nakusp Wednesday, Saturdays for Nelson.
Bus connects for Revelstoke, Halcyon at Nakusp, leaving Nelson 8:00 a.m. Tuesdays and Fridays.

Central Canadian Greyhound Lines, Ltd.
Nelson Depot, 205 Baker St. Phone 800

HENDRICKS' KASLO-NELSON MOTOR FREIGHT SERVICE
LEAVING KASLO AND RETURN—MONDAY, WEDNESDAY, FRIDAY
LEAVES KASLO 5:45 A.M. LEAVES NELSON 11 A.M.
Nelson Depot—Williams' Transfer; Phone 106. Kaslo Phone 31
PROMPT, EFFICIENT SERVICE

SPOKANE TEAM PILES AN EARLY LEAD AND WINS

Starting a furious scoring spree in the latter part of the first half, the visiting Spokane Athletic club's strong basketball five ran up the score to 29-9 in their favor, and although the locals more than held their own in the second half, the visitors walked off the floor with a 39-27 victory at full time.

Coming back strong in the second half the locals ran the visiting team ragged during the first 10 minutes of the period, to run up 10 points before the Spokane five could find the basket. Bob Kirby was exceptionally good in the second half. He obtained eight points in the second half and with a little more luck would have run his total higher.

Spokane played a fast passing game all the way through, and many of their scores resulted from a three or four-man rush.

Berry, whose one handed shots bewildered the locals time after time, was the leading scorer for the visitors with 14 points. Wade with 12 points was not far behind. "Lucy" Shields the smallest man on the visiting team, scored nine points. Mahoney, Spokane guard, who although not getting in the scoring column, was a threat to the locals time after time, and most of the locals' scoring chances in the first half were broken up by his brilliant guarding.

HEAVIER OPPONENTS

Greenwood and Smith of the locals worked hard, but found the going tough against the considerably heavier opponents. Bill Vance played an excellent game at guard for the locals, and with a little more luck would have figured prominently in the scoring column. The locals seemed a little over-anxious.

One noticable feature of the game was the clean display put up by both clubs, no player on either team received more than two personals. Well over 300 fans attended the game, and although basketball has had a tough time in recent years, the game seems to have taken the fans by storm this season.

Play started out fast with the locals swarming around the visiting end, Smith, Vance and Lucas missed the basket in succession, and then Berry had tough luck on a shot from close in. Breaking fast Greenwood went the length of the floor to open the scoring. Thirty seconds later Sheilds evened the score at 2-all. Kirby was dangerous at all times but could not seem to have any luck around the basket. Wade and Sheilds scored in succession to put the visitors four points up.

Kirby and Smith went down together and Farmer scored from a close in shot. Wade and Berry were trying numerous long shots, and in rapid succession both found the basket. Smith and Greenwood, came back with some fast passing and ran in four more points for the locals.

SPOKANE RUNS WILD

With the score standing 10-8 in Spokane's favor the visitors called time out. At the resumption of play the visiting squad ran wild all over the floor, and their score rose rapidly, Berry and Wade being exceptionally brilliant. Mahoney was breaking up most of the locals' plays.

After the visitors had rung up 19 points in succession Greenwood scored a point on a free shot for the locals the score standing 29-9 at half time.

In the second half the locals seemed to have found their scoring eyes, Greenwood, Smith and Kirby were playing a short passing game that had Spokane bewildered, Vance was also a scoring threat on numerous occasions. Kirby scored the first basket in the second half, and it was followed in rapid succession by baskets by Vance, Smith and Greenwood, and another by Kirby. The crowd was in an uproar as the locals were making such a great comeback against their heavier opponents.

BLANKED FOR 10 MINUTES

Ten minutes were played in the second half before the visitors scored a point and it was Berry who got the first basket with a one handed throw from the side. Greenwood and Kirby broke fast to score again for the locals and with the crowd going wild Spokane called time out.

The rest seemed to help the locals more than Spokane as Lucas and Kirby again ran in fast baskets for Nelson. The score standing 31-25 with five minutes left to play.

Wade broke fast to score for Spokane, but Lucas came right back with one for the locals. Two pretty baskets by Berry and one by Wade finished the scoring, the final count being 39-27 for Spokane.

The lineups and scores were as follows:

Spokane—Berry 14, Shields 9, Wade 12, Reilly 4, Mahoney, Belanger.

Nelson—Kirby 12, Greenwood 5, Smith 4, Lucas 4, Vance 2, A. Bishop, C. Baker.

Joe Wallach refereed. Scotty Thompson was scorer.

MIX BUCKLEY'S WITH HONEY FOR THE KIDDIES' COUGHS OR COLDS

When kiddies need it most is the very time they "just won't take medicine" but they will take BUCKLEY'S MIXTURE eagerly if mixed with equal parts of honey.

How lucky this is for you because there's nothing half so good for children's coughs or colds as this fine old Canadian remedy. At the first sign of a cold, give the children Buckley's with honey, and you'll be amazed and delighted to see the immediate relief. You can give BUCKLEY'S MIXTURE with perfect confidence to the youngest child. It's so safe—so sure. With their colds as with yours It Acts Like a Flash—A single sip proves it. Play safe. Refuse substitutes. Buckley's Mixture is sold everywhere.

LATE NEWS FLASHES

LONDON. — Blanche, dowager countess of Rosslyn, widow of the fourth earl, died at the age of 94. She was one of the few links with Queen Victoria's court.

PORT OF SPAIN, Trinidad.—No damage reported from earth shock on island Thursday night.

OTTAWA.—Car loadings on Canadian railways for week ending December 2, decreased 2066 from previous week.

JOLIET, Ill.—Prison guards frustrated wholesale break of convicts from penitentiary. Six long-term prisoners placed in solitary confinement on bread and water diets, and warrants issued for arrest man and wife outside prison.

RIDGETON, Ont.—Reeve Douglas Campbell of Harwich nominated Liberal-Progressive candidate for East Kent byelection.

BARCELONA, Spain. — Extremists' uprising quelled by police who use rifle and bombs. One person killed. Sixty-four arrested in Madrid. Crisis anticipated on Tuesday.

VANCOUVER.—A. M. Manson, K.C., former attorney-general, declares governmental cooperation with industries rather than a big program of public works will solve the problems of B.C. He declared provincial finances would not stand any large public works program. He did not like the idea of receiving help from Ottawa.

VICTORIA.—Union of B.C. Municipalities agree with Premier Pattullo that B.C.'s objective must be to get away from the present relief system and replace it with work.

LONDON, Eng.—In the past three months 35,000 more bridegrooms were produced than in the previous three months.

OTTAWA.—Current economic conditions improving. Weekly index of business moved up from 83.5 to 85.3 in the week ending December 2.

SEATTLE, Wash. Storm warnings posted as gale reported 800 miles out.

SALEM, Ore.—Oregon senate passes Knox liquor bill, providing sale of hard liquors through state-owned stores.

SPOKANE, Wash.—Mrs. Mary Airill, 55, of Newman Lake, seriously if not fatally injured when her car crashed into lumber truck. Skull is fractured, chest crushed.

PARIS. — Chautemps government threatened with overthrow as Socialists ranks quarrel.

PORTLAND.—Seattle and Portland hockey teams played a 2-2 tie Friday night.

VICTORIA.—Premier Pattullo announces government will introduce legislation annuling Ladner bridge agreement made by Tolmie government.

NEW YORK.—Italian fliers planned to take off Saturday morning on non-stop flight to Rome.

VICTORIA.—Hon. John Hart, minister of finance, declares financial condition of B.C. two to three times as serious as he had previously announced.

SHREVEPORT, L. A. — Lieutenant Holtzer killed in plan collision.

SPOKANE.—Committee of Northwest Mining association reports draft of resolution approving remonetization of silver at a ratio of 16 to 1 with gold and will submit to membership tomorrow. Senator Dill of Washington is championing the silver resolution.

LONDON, Ont.—Premier R. B. Bennett declares that Canada's position, midway between the occident and the orient, can play a greater part than any other country in maintaining peace while "war menaces the world."

Hockey Features Rotary Carnival

TRAIL, B.C., Dec. 8.—Featuring the Rotary club carnival, for which 2200 people passed through the gates, two teams of fast-stepping hockey material produced two 15-minute periods of nifty puck chasing in the rink here Friday night. The teams were named Trail and Rossland, but actually players from either team were chosen for the places, and when the game ended the Rossland side had a 5-2 lead.

Before the game, a big parade toured the streets from the Colombo hall to the rink, hockey players and costumed Rotarians helping to swell the marching numbers. The Rotary men, attired as Indians, cowboys, farmers, and old time gamblers, took up various booths, including the wheels of fortune, hot dog stands and so on.

Prizes for the costumes were given out later in the evening and draws were also made on tickets.

In the big draw, Colin Alderson of Vancouver, won the $400 prize. Another draw gave prizes to Geno LeRose, $5; Barney Archibald, $4; Miss Joan Hudson, $3; Miss Eileen Somerville, $2; and Miss Elsie Lunde $1. Miss Anne McKinnon, queen of the carnival, drew the big ticket. A three-tier wedding cake was also raffled off.

In attendance during the program were the Maple Leaf and the City bands. A. E. Fletcher with his gymnastic youngsters, gave an exhibition for which a platform had been built on the center of the ice.

NEW PLAYERS FAST

Fans eagerly watched the new players from which Rossland expects to choose a winning team. They were not disappointed for plenty of speed, especially in the final frame, and neat stick handling was shown.

Marked for special mention was the forward line of Davidson, Dame and Lopichuk, who are trying out for the Rossland team. Davidson especially was noted for the ease with which he seemed to travel over the ice, yet with remarkable speed.

Hanson scored the first point for Rossland at 9:07, Dame at 10:51. Brennan and Buckna drew tallies in the second for Trail, but not before Lopichuk had scored at 2:15. Brennan's goal came at 10:00 and Buckna's at 11:15. Morris, playing for Rossland, but a Trail regular, scored at 12:20 and Hanson, again for Rossland, at 13:32.

The game was clean and a trifle slow in the first, to steam up in the second. A. W. McDonald handled the bell.

Social Events of Trail City

TRAIL, B.C., Dec. 8—Those entertaining church circles today were Mrs. W. J. Wagstaffe, Circle No. 1 of the Women's association of Knox United church; Mrs. H. O. Hinch, Circle No. 2; Mrs. Paul Phillips, Circle No. 3; Mrs. A. Vannuchi, Nelson avenue circle Catholic Women's league; Mrs. E. Mathews, Riverside circle; Mrs. Samuel Hepworth, East Trail circle.

• • •

Eric Jackson, who has been a patient in the Trail-Tadanac hospital for several weeks, has returned to his home.

• • •

Mrs. T. F. Cullen was elected president of the Ladies aid of East Trail United church at a meeting held yesterday afternoon, Rev. C. E. Motte presiding. Other officers elected were Mrs. C. E. Motte, honorary president; Mrs. T. C. Spain, second honorary president; Mrs. A. McWhinnie, vice-president; Mrs. George Palmer, secretary-treasurer; Mrs. I. J. Crispin, devotional convener; Mrs. J. P. Power, publicity committee; Mrs. C. Howe, designer and cutter-out; Mrs. Charles Jarrett and Mrs. J. McNeill, sick visitors; Mrs. Crispin, delegate to official board.

• • •

Miss W. Stevenson of Nelson is visiting friends in Trail for a few days.

• • •

D. A. McKellar has returned to Trail from Spokane.

• • •

Harry Hope who has been in Trail for a few days, has returned to Nelson where he is employed. He was accompanied on his return trip by Mrs. Hope and daughter who will make their home there.

• • •

Mrs. R. J. German and Miss Queenie German of Nelson are visiting in Trail, guests at the home of Mrs. German's parents, Mr. and Mrs. J. T. Martindale, Milligan avenue.

$185 GIVEN CHEER FUND

Christmas Cheer givings, handed in by the cheer fund committee canvassers Friday, amounted to $185.50. This brings the total to $1674.65 which is $2325.35 short of the $4000 objective.

Christmas is but 16 days away and unless the fund grows rapidly, more than one will probably go without even a small measure of those things which are associated with the one great day of the year, a full stocking, a full stomach and a few happier moments.

Recent donations are:

Hume hotel	$10.00
Gordon Bennett	5.00
Fish Hatchery staff	25.00
F. Stringer	1.00
E. Strangerlin	1.00
G. F. Hunter	2.00
Nelson Lawn Bowling club	5.00
Swift Canadian company	15.00
Thomas Sargent	5.00
Mrs. Sarah Wade	25.00
Dr. John Gansner	10.00
Mrs. Fred Hulten	2.00
Mrs. Jack Smith	2.00
Mr. and Mrs. Bill Williams	2.00
George Walton	.50
A. M. Fawcett	2.00
E. E. Swanson	.75
N. J. Lowes	1.25
N. Murphy	1.00
Gilker's	5.00
W. W. Ferguson	1.00
R. E. Gray	1.00
Dr. Ray Shaw	1.00
Scaeffer-Hitchcock company	5.00
Drs. Bennett & Gussin	5.00
Blanche's Specialty Shoppe	2.00
A Friend	1.00
L. F. Gilbert	1.00
L. Johnson	1.00
E. W. Somers	2.00
Burns & Co. Ltd.	15.00
F. Denison	1.00
Safeway Stores, Ltd.	15.00
H. Taylor	1.00
R. D. Hall	1.00
E. J. Grindrod	1.00
R. Kirkland	1.00
Woolworth's Store	10.00
Total	$185.50
Previous donations	1489.15
Grand total	$1674.65

Besides cash donations the Nelson Transfer company, limited, gave $10 worth of coal and J. Marsden $2.50 in merchandise.

MARLER SUFFERS MUCH PAIN

TOKIO, Japan, Dec. 9 (Saturday) (CP cable).—Hon. H. M. Marler, Canadian minister to Japan, was suffering severe pain today from pleurisy in his right lung, a complication from pneumonia with which he was stricken early in November. His temperature was subnormal and general condition the weakest since he became ill.

HEADACHES

Persistent headaches, with tired feelings and irritability tell of exhausted nerves—that you are living at too high a tension. Dr. Chase's Nerve Food feeds the blood and the nerves back to health and vigor.

Dr. CHASE'S NERVE FOOD

Trail Day to Day

FROM

by A. R. J.

"We're still 14 up on them."

"They're now only 14 ahead of us."

Such words are heard at the curling rink.

It just depends whether a member of the President's rinks are talking or if it is those who are flying the colors of the Vice-President, which way they would be inclined to speak.

And naturally as the losers of the competition will be called upon to provide a bean feed at the end of the competition it makes the progress of the curling competition of intense interest to all players.

• • •

A curling at the rink each nite
Are many men. Ti's sich a site
To see these laddies, sportsmen true,
All bent to see their ane side thru'.

•

Curling and sweeping, all night long,
A most contented happy throng.
Yet out to make each play to count
To see the score each night to mount.

Doctors, lawyers, candymakers,
Mechanics, clerks, even bakers,
Who each to all give fine support,
Compete each nite in friendly sport.

Carpenters, plumbers, bosses too,
Together get to curl, they do,
And business worries cast aside
For this game is their winter's pride.

And when this competition's o'er,
These men aren't of each other sore,
But at a banquet do convene,
And it enjoy to the last bean.

And there as they together sit,
Jokes do hear and bits of wit,
And plays that won or lost that feed
Are each gone o'er in mental speed.

—A.J.R.

• • •

Seen here and there—Alex Smith entering the city of Trail on the Rossland bus—He was sitting in the front seat with driver Bert Gordon, apparently enjoying a big cigar, the aroma of which was impregnating the air in the bus—Glen Cumming leaving his place of business with a burst of speed apparently chasing up a new customer—Erney Hopwood in a barber shop—Tony Lauriente crossing the intersection at Bay avenue and Spokane street.

ACES WIN HOOP CONTEST 16-10

Taking the floor in a preliminary game to Friday night's big international attraction between Spokane Athletic club and the local seniors, the Aces and Safeways two womens basketball teams of the local league, dished up a snappy game that more than satisfied the large crowd in attendance. Both teams were below their usual form in shooting, but Eva Smith's brilliant shooting for the Aces, with 11 points, gave her a close 16-10 victory over the Safeways.

MONTREAL, Dec. 8 (CP).—Henry Smith Osler, K.C., a member of the Ontario bar, died here today, aged 70 years

VINCE DUNDEE HOLDS CROWN

But Callahan Gives Him Close Shave at Boston

BOSTON, Dec. 8 (AP). — Vince Dundee, crafty 29-year-old middleweight champion fought a nicely paced battle tonight to gain a divided decision over his first challenger, stubby Andy Callahan, the Lawrence Bulldog, and retain the fistic crown he won from Lou Brouillard in the same ring only five weeks ago.

Callahan rushed the champion against the ropes and into corners; ripped hard rights and harder lefts to the head and body to pile of a wide lead before tiring in the ninth round.

Dundee calmly ignored Callahan's early success and waited until his smaller and light rival shot his bolt. Then he brought all of his sound ring skill into play to sweep everyone of the last five rounds.

BURN WILDFIRE Trade Marked COAL
"THE DOTS DISPEL THE DOUBTS"
Sole Agents:
Burns Coal & Cartage

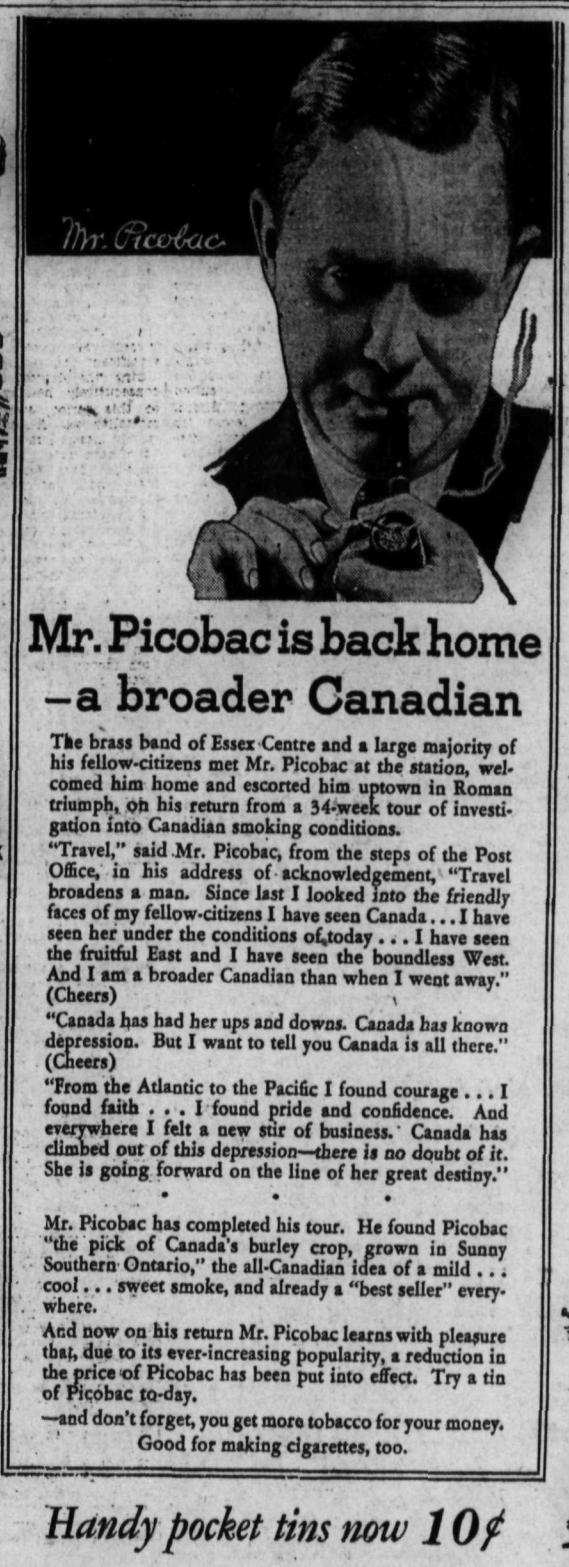

Mr. Picobac is back home —a broader Canadian

The brass band of Essex Centre and a large majority of his fellow-citizens met Mr. Picobac at the station, welcomed him home and escorted him uptown in Roman triumph, on his return from a 34-week tour of investigation into Canadian smoking conditions.

"Travel," said Mr. Picobac, from the steps of the Post Office, in his address of acknowledgement, "Travel broadens a man. Since last I looked into the friendly faces of my fellow-citizens I have seen Canada . . . I have seen her under the conditions of today . . . I have seen the fruitful East and I have seen the boundless West. And I am a broader Canadian than when I went away." (Cheers)

"Canada has had her ups and downs. Canada has known depression. But I want to tell you Canada is all there." (Cheers)

"From the Atlantic to the Pacific I found courage . . . I found faith . . . I found pride and confidence. And everywhere I felt a new stir of business. Canada has climbed out of this depression—there is no doubt of it. She is going forward on the line of her great destiny."

• • •

Mr. Picobac has completed his tour. He found Picobac "the pick of Canada's burley crop, grown in Sunny Southern Ontario," the all-Canadian idea of a mild . . . cool . . . sweet smoke, and already a "best seller" everywhere.

And now on his return Mr. Picobac learns with pleasure that, due to its ever-increasing popularity, a reduction in the price of Picobac has been put into effect. Try a tin of Picobac to-day.

—and don't forget, you get more tobacco for your money. Good for making cigarettes, too.

Handy pocket tins now 10¢

½lb. tins Now Reduced from 75¢ to 60¢

IT DOES TASTE GOOD IN A PIPE!

Picobac

Imperial Tobacco Company of Canada, Limited

Trinity United Church of Canada

W. C. Mawhinney, Minister

10:00 a.m.—Church School

11:00 a.m.—Sermon Theme: "A RADIANT CERTAINTY". Soloist: Miss Grace May

7:30 p.m.—Sermon Theme: "SOLVING LIFE'S PROBLEMS TO MUSIC" Soloist: Mrs. S. McINTOSH

Monday, 8 p.m.—Service Club (Mrs. J. Armstrong, 1124 Water St.)

Reserve Saturday 16th—Service Club Apron and Home Cooking Sale (In Fink's Former Store)

First Church of Christ Scientist

269 BAKER STREET

A branch of the Mother Church The First Church of Christ Scientist in Boston, Massachusetts

Sunday School 9:45 a.m.

Sunday Service 11 a.m.

Subject Lesson-Sermon "GOD THE PRESERVER OF MAN."

Wednesday Testimonial Meeting 8 p.m

FREE READING ROOM IN CHURCH BUILDING— All Cordially Welcome

St. Paul's United Church

Rev. T. J. S. Ferguson, B.A. Minister

10 a.m.—Sunday School

11 a.m.—Junior congregation in schoolroom.

Public worship 11 a.m. and 7:30 p.m.

Morning—Family service. Older children sit with parents.

Theme—"A Vision of the Future."

Evening Theme—"The Opportunity of Today."

Monday, 8 p.m.—Ladies' Aid.

Friday, December 15, 8 p.m.—The Sunday School Christmas Concert.

MRS. MCGREGOR BRIDGE HOSTESS

BONNINGTON FALLS, B. C., Dec. 8.—Mrs. E. J. McGregor made a charming young hostess on Thursday afternoon when she entertained at a delightfully arranged bridge tea. Mrs. W. J. Tindale and Mrs. W. W. Bennett won the prizes for the highest score. The hostess was assisted in serving by Mrs. R. J. Kennedy and Mrs. H. McDougall.

The invited guests included Mrs. H. H. Pitts, and Mrs. M. E. Watts of Nelson, Mrs. R. J. Kennedy, Mrs. W. W. Bennett, Mrs. F. Hardin, Mrs. W. J. Tindale, Mrs. P. O. Bird, Mrs. A. Servold, Mrs. G. Biddlecombe, Mrs. H. McDougal and Mrs. A. Willey.

Miss Phyllis Motley was hostess for tea at the badminton club day on Tuesday. Refreshments were served in the evening by Mrs. J. P. Cavill and Frank Hawkins. There was a large attendance of members.

Mrs. Turner Lee was a Nelson visitor on Thursday to attend the Women's auxiliary board meeting.

Mr. and Mrs. G. Noel Bourn were motorists to Nelson on Thursday.

A handy hammer has been devised which has a hollow metal handle containing other tools which can replace the hammer head by fitting them into the handle.

DEATHS FROM HEART DISEASE INCREASE IN U.S.A. FOR 1933

Cancer Follows and Brights Disease Deaths Less

TOTAL DEATHS ARE 1,392,000 FOR '33

Automobiles Take Toll of 29,750 Lives; Less Suicide

NEW YORK, Dec. 8.—Discussing the records of 51 leading life insurance companies, Dr. William Mulhberg, vice-president and medical director of the Union Central Life Insurance Company, Cincinnati, O., forecast today that 1933 will be one of the most favorable years from the standpiint of American mortality. He spoke at the twenty-seventh annual convention of the Association of Life Insurance Presidents here. Although an increase in the death rate among Americans is indicated for 1933, this experience is likely to be better than for any previous year except 1931 and 1932, he stated.

According to the combined experience of the 51 companies, the death rate among policy holders increased from 818.8 per 100,000 in 1932 to 836.4 in 1933, representing an absolute increase of 17.6, or a relative increase of 2-1 per cent, Dr. Muhlberg said. Explaining that although the record for the current year might seem disappointing a careful examination of the facts gives encouragement, the speaker pointed out that this year's mortality experience is contrasted with that for 1932, the year showing the lowest death rate on record among the general population. He continued: "When data for the current year are complete it is likely that the record for 1933 will be bettered only by that for 1931 and 1932. Surely medical resources have more than held their own against the force of death."

INCREASE 38,000

Assuming that the percentage of increase in the death rate among life insurance policy holders, as shown by the survey, holds true for the entire population, the total deaths in the United States during 1933 will approximate 1,392,000 against 1,354,000 during 1932—an increase of 38,000, Dr. Muhlberg reported. In explaining these figures he said: "Even without any change in the death rate, the number of deaths would have increased by 10,000 because of the larger population. But the increase in the number of deaths this year is 28,000 greater than would have resulted had the 1932 death rate continued. From these figures, the record for the current year might seem disappointing but a careful examination of the facts gives encouragement, for last year—1932—showed the lowest death rate on record among the general population."

The marked rise in the number of deaths from organic diseases of the heart was the principal cause of the total increase, the speaker reported. "This disease accounts for 52.3 per cent of the net increase in the death rate from all causes among policyholders in the 51 companies contributing to the survey," he stated. "The death rate from this cause alone increased 9.2 per 100,000 from the rate of 149.9 in 1932 to 159.1 in 1933, in increase of 6.1 per cent.

CANCER DEADLY

"Of the other diseases of later life, cancer follows with a death rate of 90.3 per 100,000 as compared with 85.6 in 1932, an increase of 4.7 per 100,000 or 5.5 per cent. Cerebral Hemorrhage increased from 59.5 in 1932 to 62.5 in 1933, an increase of 3.0 per 100,000 or 5.0 per cent. Bright's disease, however, shows a slight decrease dropping from 57.5 in 1932 to 56.3 in 1933, a decrease of 1.2 per 100,000 or 2.1 per cent. The increased mortality in this group is due, at least in part, to the successful saving of the younger lives over a period of years, so that as a result more individuals reach ages when degenerative diseases are more prevalent. The importance of a vigorous campaign against these diseases, however, is thus emphasized.

INFLUENZA RISES

"Influenza rose from 14.4 in 1932 to 18.3 in 1933, an increase of 3.9 or 27.1 per cent. In spite of the fact that there was an increase in the influenza death rate, pneumonia, which usually shows the same trend, dropped from 58.7 in 1932 to 57.0 in 1933, a decrease of 1.7 per 100,000 or 2.9 per cent. Respiratory diseases not specified increased from 9.0 to 9.2 per 100,000, a gain of .2 or 2.2 per cent."

All other causes of deaths showed a decrease during the current year. Dr Muhlberg said, stressing that the record of tuberculosis is one giving hope and courage. "The word 'tuberculosis' no longer holds the terror it once did, for people are learning to prevent it and to recognize it more readily so that it can be cured or arrested in its early stages," he continued. "The year 1933 has kept pace with former years in the reduction of the death rate from this disease. The rate dropped from 57.3 in 1932 to 54.8 per 100,000 in 1933—a decrease of 2.5 or 4.4 per cent."

Deaths from measles, scarlet fever, whooping cough, diptheria, memingitis, and diarrhea and enteritis—the disease most prevalent in childhood—all showed a decrease, from .1 per 100,000 for measles and scarlet fever to .8 for diptheria, according to the life insurance records.

Three of the four external causes of death show decreases this year. The deaths from suicides decreased from 24.2 in 1932 to 21.7 per 100,000 in 1933, a decrease of 2.5 or 10.3 per cent. Homicides dropped from 5.9 in 1932 to 5.7 per 100,000 in 1933, a decrease of .2 or 3.4 per cent.

29,750 AUTO DEATHS

The automobile will reap a toll of 29,750 during the current year, the insurance mortality records indicate. Automobile accidents rose from 21.6 in 1932 to 21.8 per 100,000 in 1933, an increase of .2 per cent per 100,000 or nine-tenths of one per cent, Dr. Muhlberg reported. He said that according to data of the Bureau of the Census for Registration Area, expanded to cover the entire United States, the number of deaths from automobile accidents, including collisions with railway trains and street cars, amounted to 29,800 in 1932.

Commenting on this year's mortality experience with relation to the depression, the speaker said: "Although more than 17 more persons per 100,000 died during 1933 than during 1932, the record for the current year appears favorable. It is significant that we have experienced, during the depression period, four consecutively healthy years. Prior to this period, every year of low mortality was followed by comparatively heavy losses but at last we have been able to hold fast for a period of four years. Thus, we find that during the years of economic depression we have enjoyed one happy circumstance. It is still a grave question as to what effect the hardships of these years have had on the health of our people. Recognizing the harmful effect of strain and worry and of physical hardship and, on the other hand, the advantages attendant upon the necessity of saner living, the question arises as to how the effect of such factors offset each other when spread over the whole populace and future years. When and if we are able to measure the final result, we shall certainly have a most interesting picture."

Calling attention to the mounting death rate from cardio-vascular-renal disease—a term including heart disease, chronic kidney disease, apoplexy and arteriosclerosis, Dr. Muhlberg said that medical science knows very little of its essential causes and is rather helpless when the disease is fully developed. Continuing he said, "When the experience is analyzed by breaking down the data into age groups, it is found that actually before the age of 45, there appears to be some improvement, due principally to a lower mortality amongst the rheumatic valcular heart patients. The progressive rise begins about age 45 and slowly increases with each successive age group. Past the age of 70, the comparisons are most unfavorable, but even in these advanced ages, one must discount the changing practices in reporting causes of death."

Dr. Muhlberg, who has been a leader of the Heart Council of Cincinnati, an organization interested in the cause and prevention of heart disease, revealed a series of startling statistics, discovered through recent statistical research sponsored by this organization. Seeking to learn how prevalent were the impairments commonly accepted as leading up to heart disease among people who considered themselves to be in normal health, the Cincinnati Heart Council sponsored the examination of 3,000 people, 1,000 of whom were men past 40 years of age, engaged in clerical work in banks, insurance offices, etc. The second group of 1,000 were men past 40, engaged in skilled and semi-skilled manual occupations. The third group composed of 1,000 negroes, common laborers, etc.

"Our discoveries were somewhat startling," said Dr. Muhlberg. "Of the group composed of 1,000 white males, office workers, aged 40 or over, we found that in 37 per cent there existed some abnormality that could be detected, and that, by our method of examination, was significant from the viewpoint of future heart trouble." The second group, composed of white industrial workers, he said, made a better showing for significant heart lesions than did the office workers, "probably because an office worker can continue his occupation in spite of rather serious heart trouble."

PREMIERE

By ROBERT TERRY SHANNON

CHAPTER ELEVEN

Just before he entered the box, Leni turned her head and saw him. A faintly discreet smile formed on her lips.

The smile said, "I'm glad you have come back to me. It is nice to have you right here, but I have not told Mr. Gates about you. I'm pretending you're a stranger till later."

Cavanaugh's imperative necessity was to tell her at once of Kruger's death. The picture on the screen was entering into its last phases.

In a few minutes Leni would be leaving the theater with Gates.

A feeling of almost childish annoyance against the man swept over Cavanaugh. He disliked the smooth secure manner in which Gates seemed to possess Leni. He disliked the man's air of conventionality, his carefully brushed iron gray hair and the pinkish roll of flesh above his collar at the back of his neck.

Cavanaugh did not enter the box but retraced his steps again to the rear of the first floor where he found an usher—this time a genuine one. Fortunately it was the same youth who had procured him the seat in the box.

"Do you think you could do me another favor this evening," he asked the youth with his compelling touch of camaraderie.

The young man thought he could. Cavanaugh put a bank note in the lad's hand and went back to the box. Unostentatiously he found his seat. A few minutes later the usher was bending confidentially behind Douglas Gates and whispering in his ear.

"A long distance call has just come in for you, sir," he lied deferentially. "The operator has switched it into a booth in the men's lounge. The party said it was very important that we get you on the phone, sir."

The usher disappeared and thereafter kept out of sight. As Gates moved up the aisle, Cavanaugh spoke to Leni in a rapid hushed voice.

"Brace yourself for a shock," he said. His hand reached forward and closed above her elbow. "Your trouble with Kruger is all over. There was some sort of a hold-up in the front part of the theater a little while ago. Kruger got shot—accidentally. I had nothing to do with it myself."

Leni drew her breath in slowly over her teeth until her lungs were completely filled.

"Dead?"

"Yes. Don't let it rattle you. It's the break of a life-time for you—but you deserved it."

His fingers tightened on her arm as though to steady her. In the bad light he could not see whether the color had left her face but her body grew taut. Her head was half turned toward him and he caught the faint scent from her hair.

"It's terrible!" she uttered painfully.

"I'm hoping he didn't carry any papers that would link him up with you," Cavanaugh went on quickly. "If he did, we'll move heaven and earth to keep it quiet. Don't want you to tell a living soul about Kruger—understand? Let me handle it my own way."

It was almost too much to expect that a woman under her strain could keep a cool head, yet Leni, by sheer force of will, compelled her brain to a rational behavior.

"I'll keep silent," she agreed.

"Fine! There's only one bad angle to it. I met a detective a little while ago back there. He found your handkerchief in the penthouse. It isn't important but if anybody starts asking us questions we'll simply tell the truth—leaving Kruger out of it. We didn't use a jimmy to get into the penthouse. Somebody had been there ahead of us and we merely entered through the French doors that were already opened. The cops will be so excited over what happened that Mulrooney probably will forget all about the penthouse business."

Cavanaugh could feel her beginning to tremble. "How much more of this can I stand?" she asked piteously.

"I'm sorry," he said steadily to her. "But you've got to go through with it. The worst part is over. I know you won't fall down now. Get yourself together. Show me how much heart you've got."

It was a command—a challenge and it entered into Leni's blood like strong medicine.

"Mr. Gates will be back in a minuet," she said, lowering her voice to calmness.

"That's what I'm thinking about," said Cavanaugh. "We want to get rid of him—I'll take you home myself tonight." He do not add what was in his mind—that his arms ached to take her fragrant symmetrical form into his arms once more. The seat of his desire was in his contracted heart.

"But how can we get rid of him?" asked Leni willingly.

Cavanaugh's eyes were alert and grinning.

"This is no time to stop for formalities," he told her authoritatively "We're going to do something Gates will resent terribly. That side door is still open and if we hurry we'll be gone before he gets back. If he telephones, you tell him you felt faint and some friends took you home. We'll dodge around the back and pick up a taxi."

Leni did not answer him. Merely, she rose to her feet—turned her back upon the audience and moved out of the box as Cavanaugh stood aside to give her precedence. The silken curtain swished together behind them. A very few steps and they stepped out through the side door into the fresher air of the areaway.

Slug no longer was on guard in his inappropriate usher's uniform. However, another man was—a stocky man in a gray worsted suit. A man with a bristling red moustache and eyes as blue and clear as a child's.

Cavanaugh was not a man to show surprise or disappointment in an emergency. He was a gentleman among gamblers, and a gambler among gentlemen. And in his own individual way he had more poise than the professional practitioners of either class. If he was in the least startled by the annoying presence of Detective Mulrooney no one would have suspected it. A smile lit his face—he seemed actually glad to meet the man who was quite obviously barring his path. But it was all on the surface—

"Oh, hello, Mr. Mulrooney," he said pleasantly. "I'm just taking Miss Luneska home. Miss Luneska, this is Tom Mulrooney, the head man of our detective force here."

Mulrooney bowed a little stiffly to Leni.

"You're perfectly right about me being head man of the detective force here," he said, "but you're wrong about just taking Miss Luneska home. Both of you are going to spend a little time with me answering questions. We just found a safe popped open and a dead man upstairs. It must have happened while you both were in the vicinity."

TO BE CONTINUED

ON THE AIR TONIGHT

CANADIAN RADIO COMMISSION NETWORK

CJCJ CJCA CHWK CFQC CKY CFAC
690 730 780 890 910 930
CKCK CFCN CRCV CKOV CFJC
1010 1030 1100 1200 1310

7:30 News and Weather Forecast
7:38 Earle Hill's Orch.
8:00 Vancouver Saturday Night frolic, soloists and band of 32
9:00 Royal Alex. Orch. fr. Winnipeg

NBC-KGO NETWORK

KHQ KGW KFI KGO KOMO KJR
590 620 640 790 920 970

6:00 Magic Carpet with Baron Munchausen
6:30 Jamboree
6:30 Football Scores (KGO)
7:00 Saturday Night Dance Party Men About Town: Lew White, organ; B. A. Rolfe's Orch.
8:00 South Polar Byrd Expedition Broadcasts (KPO to network)
8:00 Concert, mixed quartet
8:15 Happy Tunes
8:30 Aesop's Fables (KGO)
9:00 Carefree Carnival (KPO to network)
9:00 Nathan Abas, violinist (KGO)
9:30 Anson Weeks' Orch.
10:00 Palace Orch (KGO)
10:30 Charles Hart, Instrumentalists (KPO to network)
10:30 Serenata C. Hart's Orch. (KGO)
10:30 Blue Moonlight (KPO to net.)
11:00 Tom Coakley's Palace Orch.
11:00 Ted Fio Rito's Orch.
11:30 Slumber Hour

CBS-DON LEE. NETWORKS

KVI KFBC KOIN KSL KOL
570 610 940 1130 1270

6:00 L.Stokowski, Symphony Orch.
6:15 Modern Male Chorus
6:30 To be announced
7:00 Broadcasts fr. Byrd's South Pole Expedition
7:30 Columbia News Service
7:45 Leaders in Action
8:15 Yess, Jones, Meade, comedians
8:30 Glen Gray's Casa Loma Orch.
9:00 Abe Lyman's New Yorkers
9:30 Gus Arnheim's Orch. (D.L.)
11:00 Gus Arnheim's Orch. (D.L.)
11:30 Organ Concert (D.L.-KVI)

1100 k CRCV 272.7 m
VANCOUVER 500 w

6:00 Hockey Broadcast
8:30 News Bulletin
8:45 Mac and His Guitar

680 k KPO 441 m
SAN FRANCISCO 50,000 w

6:00 Musical Echoes
6:30 Education at Crossroads
6:45 Souvenirs of Song
7:15 Balalaika Orch.
7:30 Orch.
8:00 Byrd Polar Broadcast
9:00 Carefree Carnival
10:00 C. Hart, instrumental
10:30 Blue Moonlight
11:00 Ted Fio Rito's Orch.
11:30 Organ Concert

970 k KJR 309.1 m
SEATTLE 5000 w

6:00 Dinner Dansant
6:30 High School Reporter
7:00 Schl and Auckland, songs
7:15 Rocky Mountaineers
7:45 Rhythm
8:00 Mischa Guterson's Orch.
8:30 British Isles Songs
8:45 Frank Watanabe, E. T.
10:00 Jules Buffano's Orch.

1050 k KNX 285.5 m
HOLLYWOOD 25,000 w

6:00 News Service
6:15 Light Opera Excerpts
6:30 King Cowboy
6:45 Chandu, the Magician
7:00 Frank Watanabe
7:15 Philip Musgrave, cello
7:30 Elvia Allman; orch.
7:45 Lawrence King; Orch.
8:00 Jack Carters' Varieties
9:00 Music, E. T.
9:30 Viennese Nights

KIMBERLEY, Dec. 7—The Townsite Bridge club met at the home of Mrs. Elkerton Friday. Mrs. Charles McKay won first prize, Mrs. Clerf second and Mrs. Elkerton consolation.

The town bridge met at the home of Mrs. Meister Thursday. The prize winners were Mrs. Crisford, first, and consolation, Mrs. B. McLeod.

LEIGH HEADS SPORT BODY

Miss Green and Miss White, Cranbrook Hostesses

CRANBROOK, B.C., Dec. 8—The Cranbrook Amateur Athletic association is making arrangements for the opening of the arena rink as soon as weather conditions permit. Louis Cox and George Reece, both experienced men in the making of ice and the running of a rink, having been placed in charge for the season. Sunday afternoon skating is to prevail the same as last year, the decision being reached after a spirited argument.

The annual meeting and election of officers was held recently when Dr. Green was made honorary president, having held the office continuously since the founding of the association 10 years ago. Other officers elected were: President, A. E. Leigh, vice-president, George Bardy; secretary-treasurer, Stanley Moffat; executive committee, A. L. McPhee, high school; J. McLaren, softball, Leigh Warren, track and field; representatives from the public school and the hockey club will be named. G. T. Moir and W. M. Harris will act in an advisory capacity.

The financial statement of the former secretary-treasurer, J. G. Wallace, who will not be in the city this season, shows receipts amounting to $785.30, expenditures amounting to $771.50 and a balance on hand of $13.80.

Mrs. MacKenrot and Mrs. W. H. Wilson were hostesses to a number of Cranbrook young people on Tuesday evening in honor of Miss Elizabeth MacDonald of the Imperial bank staff. Novel and amusing games and contests were followed by a delicious supper and dancing. Besides the guest of honor there were present Miss Helen Wright, Miss Enid Shankland, Miss Jean Glendenning, Miss Ivy Dezall, Miss Jessie McInnis, Miss Betty Lunn, Miss Aubrey McKowan, Miss Doris Edwards, Jack Atchison, Gordon Dezall, Leighton Warren, Ted Shaw, Percy Sills, Percy Russel, J. Proven, Fred Large and Dr. J. M. Large.

Miss Rachel Green and Miss Rose White of Wycliffe were joint hostesses at the home of the latter on Wednesday at a most delightful dance when young people of Cranbrook and Kimberley were their guests. The large rooms were decorated for the occasion and the fun was heightened by novelty dances and games. A delicious supper was served at midnight, after which dancing continued into the wee small hours. Among the guests were Mrs. O. Gill, Miss Ivy Dezall, Miss Irene McInnis, Miss Helen Wright, Miss Maude Wright, Miss Edna Collier, Miss Aubrey McKowan, Miss Ruth McKowan, Miss Helen Heise, Miss Editha Clark, Miss Sarak Clarke, Miss Elva Turner, Miss Grace Flett, Miss Eleanor Green, Miss Doris Edwards, Miss Muriel Little of Cranbrook, Miss Bridget Ward, and Miss Madeline Ward of Kimberley, Chester Roberts, Cyril Harrison, George Champion, Otto Gill, Alan Gill, Percy Russel, Wally Clarke, Gordon Dezall, Donald McInnis, Malcolm McPhee, Murray Garden, Miles Beale, John Drayton, Joe Little, George Atchison, George Hayman, Sherman Harris, Malcolm Harris, Stewart Flett, Roy Linnel, Robert Green.

Mrs. A. W. Hodgson, who has been spending the fall in Cranbrook, left on Thursday morning for Vancouver, en route to her home in California. She will visit relatives at the coast and Portland, arriving in the south in time for Christmas.

Mrs. Haslam left on Thursday for Duluth, Minn., where she will spend the winter visiting her sister.

Mayor T. M. Roberts and Aldermen Attridge and Scott will act as a court of revision in Cranbrook, sitting on December 11 at 10:40 a.m.

J. Greaves and Mrs. Krown were winners of prizes at the weekly bridge in St. Mary's hall on Tuesday evening. Honors at whist were won by Mrs. Kludash. There were 13 tables.

Judge and Mrs. Thompson are Invermere visitors this week.

The second Cranbrook troop of Boy Scouts held a banquet in the parish hall on Wednesday evening. About 60 participated in a delightful supper, the chair being filled by Rev. F. V. Harrison, Short addresses were given by Mayor T. M. Roberts, Judge Thompson and Rev. F. V. Harrison, all congratulating the troops on their success. J. F. Scott, district commissioner of Boy Scouts, presented A. E. Leigh and J. S. Whittaker with their warrants as scoutmaster and assistant scoutmaster. Community singing was led by J. S. Manson.

RICH STRIKE MADE WINNER GOLD MINE

Greenwood Assays Go Four Ounces in Gold to Ton

GREENWOOD, B.C., Dec. 8—The owners of the "Winner" gold mine, G. S. Walters, A. Wanke and M. Williamson report a strike of good ore in the shaft at the depth of 40 feet. Samples of assays show values running 4 ounces in gold to the ton.

Eight additional men from Greenwood have been employed this week at the Jewel Camp preparing concrete beds for the installation of the new reduction mill which is being erected.

There have been reported altogether in the United States 380 cases of spider bite.

INCREASE ROAD GANG, SIRDAR

Canadian Smelters Ships Eighth Car of Ore

SIRDAR, B.C., Dec. 8—The demolition of the round house is now completed.

In accordance with the new policy of the Canadian Smelters company, limited, to load from their mine at Sanca a car of ore a week, a car has just been loaded consigned to the smelter at Trail, this makes the eighth car to date.

H. Crosby of the B.C. Telephone company, Edgewood, was in town for a few days visiting and returned by truck to his home.

One of H. McCreath's trucks along with the Mackie truck have been hauling apples from Boswell to Creston for several days.

Capt. and Mrs. Hincks of Crawford Bay called at Atbara on their way to Creston to visit the hospital and do some shopping.

J. S. Wilson and son Charles were visitors to Creston on Thursday.

Harold Cam of Nelson spent a few days at the home of his parents here and George Jr. arrived to spend the winter.

J. Pakol was visiting friends the beginning of the week.

H. Oftner and A. Brett, who have been making their headquarters at Nicks Island during the hunting season, returned with nine geese.

Among those attending the Kill Kare Klub at Wynndel on Wednesday were Miss Gwen and Charles Wilson, Sydney and Miss Margaret Rogers and Frank Hamilton.

The crew at the road camp has now been increased to between 30 and 40 men and is expected to be further augmented to the number of 50. At present they are mostly employed between the camp and Sirdar, the grader being at work from there westward, the roads being in pretty good condition.

Tom Bysouth of Kuskanook was a visitor at Creston.

Charles Bush, who is employed at the Rodgers logging operations, was home for the week-end at Kitchener.

Mr. Cartwright, the game warden, was here on business during the week.

Nelson Man Is in St. Paul's Hospital

A. Elliot of Nelson was operated on at St. Paul's hospital in Vancouver on Nov. 30 and is making recovery as well as can be expected.

Only two South American countries, Bolivia and Paraguay, are with-

furs
on approval
at Christmas Sale Prices
from THE HOUSE of
G. L. POP

whose name and reputation as the largest fur house in Western Canada is your guarantee of good faith, modern design and fine workmanship.

CHOKERS ..... $ 9.50 up
FOX SCARVES ..... $18.00 up
FUR COATS ..... $60.00 up

Send for them on approval. Mail orders are a specialty and your satisfaction is important. Your inquiries and orders will receive prompt attention.

Furs Make Ideal Gifts
when they come from
G. L. POP
Main at Sixth VANCOUVER, B. C.

Famous
Fernie and Michel Coals
Calcium Chloride Treated to Eliminate Dust
The Standard of Quality for 30 Years
HIGHER IN HEAT UNITS and LOWER IN ASH
MINED IN B.C. By THE CROW'S NEST PASS COAL CO., LTD. FERNIE, B.C.
West Transfer Company
AGENTS
PHONE 33

Hudson's Bay Company.
INCORPORATED 2ST MAY 1670.

Christmas Dollar Days
SATURDAY and MONDAY

Men's Dress Shirts
Christmas Boxed
English broadcloth shirts. Neatly wrapped and boxed for Christmas. All sizes in fancy striped and plain shades. $1.00

Men's Gloves
A large assortment of capeskin gloves in Brown and Tan. Warmly lined. Pair $1.00

Boys' Pullovers
All wool pullover sweaters. V-neck. Sizes 24 to 34. Each $1.00

Wool Hose
Hard wearing rayon surface wool hose with double toes and heels. 3 pairs for $1.00

Special Showing of
$1.00 Gift Items
Beautiful and useful gifts in china, brassware, silverware and novelties in the gift department. You can surely find something suitable in the wide range of gifts. Each— $1.00

Wabasso Pillow Slips
Fine quality heavy slips in plain or hemstitched ends. Size 42 inches. Regular price 39c each. Dollar Day, 3 pairs $1.00

Large Turkish Towels
Multi Colored Terry Towels in attractive coloring. A splendid bargain. Dollar Day, 4 pairs $1.00

20 Women's and Misses' Felt and Wool Hats
Values to $1.95
A splendid selection for early shoppers in the latest styled hats for fall and winter wear. Various crown treatments with or without brims. Wine, Brown, Navy, Green, and Black. Small and large head sizes. $1.00

Special! Boys' Jersey Suits
Regular $1.49
All-wool two-piece suits for smaller boys. Round and V-neck styles in two-tone patterns. Brown, Navy and Red and Green. Sizes 2 to 6 years. Suit $1.00

HBC Pure Foods
On Sale Saturday Only
SERVICE GROCERY
Please Order by Number —— PHONE 13

No. 1
3 tins Royal City Tomatoes, 2½s, 38c; 3 tins Royal City Peas, sieve 5, 45c; 4 tins Holly Tomato Juice, 11 oz., 32c. Regular value $1.15. Special for.. $1.00

No. 2
1 sack Seal of Quality Flour, 24s, 85c; 1 bottle HB Extract and flavor, 2 oz., 25c; 1 tin HB Spice, Pepper, etc., 10c. Regular value $1.20. Special for.. $1.00

No. 3
1 Sherriff's Cranberry Jelly, 12 oz., 30c; 1 bottle Empress Orange Marmalade, 16 oz. globe, 20c; 1 tin Christie's Plum Pudding, 16 oz., 65c. Regular value $1.15. Special for.. $1.00

No. 4
1 jar Libby's Mince Meat, 35c; 1 lb. Shelled Walnuts, pieces, 35c; 1 lb. Shelled Almonds, 30c. Regular value $1.20. Special for $1.00

No. 5
50 lbs. Local Potatoes, $1.00; 10 lbs. Turnips or Carrots, 25c. Regular value $1.25. Special for.. $1.00

No. 6
2 lbs. Mixed Nuts, no peanuts, 40c; 2 lbs. Christmas Mix Candy, 30c; 1 box Assorted Chocolates, 25c; 2 bundles Candy Golf Balls, 10c. Regular value $1.25. Special for.. $1.00

No. 7
1 tin Birks' Grilled Mushrooms, 35c; 1 tin Nabob Wet Shrimp, 25c; 3 tins C. & B. Tomato Soup, 30c; 3 tins C. & B. Vegetable Soup 33c. Regular value $1.28. Special for.. $1.00

No. 8
2 lbs. Hudsonia Butter, 55c; 1 lb. Back Bacon, ½ lb. cello wrapped, 30c; 1 lb. Brookfield Pork Sausage 21; Regular value $1.09. Special for.. $1.00

The Nelson Daily News

"Interior of British Columbia's Family Newspaper"

ALL THE NEWS WHILE IT IS NEWS

Published every morning except Sunday by THE NEWS PUBLISHING COMPANY, LIMITED, 216 Baker Street, Nelson, B.C. Member of CANADIAN PRESS Leased Wire Service.

ADVERTISING RATES ON APPLICATION

Or rate cards may be seen at the office of any Advertising Agency recognized by the CANADIAN DAILY NEWSPAPERS ASSOCIATION, INC., of which the Nelson Daily News is a member.

SUBSCRIPTION RATES

By mail (country), per month	$ .60
Per year	6.00
By mail (city), per year	13.00
Outside Canada, per month	.75
Per year	7.50
Delivered (city by carrier), per week	.25
Per year	13.00

Payable in advance.

Member Audit Bureau of Circulations.

SATURDAY, DECEMBER 9, 1933.

THE HIGHWAY ROUTE QUESTION

Several cabinet ministers of various provincial governments have given pledges in the past that the first transprovincial highway to be completed and brought up to standard would be the southern route. In recent years ground has been created for fear that the Big Bend route was getting preference. South-eastern British Columbia has never opposed construction of highways to the north, but it has insisted that the first standard transprovincial highway should be by way of the more thickly populated southern route.

Now Revelstoke is beginning to fear that the many pledges made to the south may be carried out.

The Cranbrook Courier comments on this as follows:

"Revelstoke and Calgary are fearful that the Big Bend highway project may go by the board now that F. M. MacPherson, of Cranbrook has been made minister of public works in the provincial government. The minister is in Cranbrook this week and has had communications from that section in reference to the Big Bend project.

"While the various boards of trade in East and West Kootenay are not opposing the Big Bend undertaking, they are determined that the southern route will be completed first, that promise being made by both federal and provincial governments, whenever the money is forthcoming. At the present time the provincial treasury is very much in the position of Old Mother Hubbard, who went to the cupboard, and found nothing there.

"With the financial condition of the province such as it is, it would appear wisdom on the part of those who demand stable government, to go easy on their demands. You cannot demand economy on the one hand and lavish expenditure on the other and expect the government to extricate itself from the financial debacle into which it is today.

"The Revelstoke Review, in its last issue, contained the following front page story, under double-column head:

"'Fearing that the appointment of a Cranbrook man to the portfolio of Public Works may jeopardize work on the Big Bend Road, A. D. Pringle, of Olds, writing in the Calgary Herald urges vigilance in order that the Big Bend Highway might not be lost sight of by the new administration at Victoria. The letter is as follows:

"'Surely in the matter of road camps for Alberta's unemployed this province should have some say as to their location and the advantage of the work done (even if the camps are in B. C.) to Alberta and to Canada. Never was unceasing vigilance by good roads organizations more required than now that the new minister of public works from B. C. is from Cranbrook on the southern route. As a member's first duty is held by many to be to his own constituency, one could not greatly blame the new minister if he favored that Washington feeder, the Crow's Nest route, and forget all about the Golden-Revelstoke or Big Bend road. Thousands of cars now go through Spokane en route to Vancouver and the improper road south of Kingsgate to Bonners Ferry has lately made the U. S. A. route more popular than ever. Surely the completion of the Big Bend road should be urged unceasingly at this time. The tourist revenue to Canada would soon pay for it.'"

TOO MANY LEAVE CATS TO STARVE

To the editor:

Sir—We think that it is time attention was drawn to the fact of so many people leaving their cats to starve after vacating their homes in Nelson. A member of our society has done no end of humanitarian work by chloroforming these unfortunate animals.

How people can be so cruel is beyond my comprehension. I should like also to draw attention to the people who turn out horses and cattle in the winter practically to starve as there is no pasture.

We hope that any cases of cruelty will be reported to our society to Mrs. W. K. Ashby, phone 848L. We plead for those who cannot plead for themselves.

Yours Truly,
E.H. BOYER,
Sec.-treas. of the S. P. C. A. C.,
Nelson. R. R. No. 1, Nelson.

"Between You and Me"

By J.B.C.

The hockey season will soon be under way.

Provided we get some ice.

We have the hockey players.

We have the skating rink.

We have the enthusiasm but we have no hockey weather.

But those who want hockey should cheer up for a cold wave is sweeping westward and it should hit here over the week-end.

Anyway the moon changes on December 10.

But hockey is a sport.

So is ping-pong.

But hockey is slightly more strenuous than ping-pong.

Hockey is played by teams of six men and a body-guard of shock troops. It is a shocking game.

Each player is picked for his weight, his speed and his sniping ability.

• • •

Each player must be able to take bumps and hand them back twice as hard. It is a hardy game.

The object of the hockey game is for one team to pick up the puck, a rubber disc, harder than the usual hockey player's head, and by fair or foul means, place it in a net behind a net minder on the opposing team.

But the other team, by the same tactics, tries to keep the puck away from its own goal and attempts to put it into the opposing goal.

It is claimed the puck has a terrible headache after each game.

When a player gets away with the puck his opponents try to stop him.

They do this by various means. They trip him.

They crack his ankles with a hockey stick.

They bump him.

They even make him turn somersaults and do nose dives.

The crowd of fans like these acrobatic stunts. But efforts are being made by all those in charge of hockey to keep the game away from these circus tactics.

• • •

Now and then the puck carrier will fall.

Two opponents will fall on him. Noses will be wiped on the ice. The rest of the 11 men on the ice will jump into the scramble.

This is called a dog pile.

The players usually emerge from these conferences talking to each other.

They feel in their pockets to see that they have not lost their watches or money.

Hockey players well remember, and are always taught, that pickpockets are numerous in a crowd.

That is why the players discard their gloves and glare at each other. They think the other fellow has stolen his wrist-watch in the melee.

• • •

Of course the umpire is important in hockey. He rings a bell so the players can tell he is on the ice.

If he didn't ring the bell he would get run-over by the over-enthusiastic players carrying the puck.

They believe that referees slow up the game.

• • •

When two hockey players get into a scrap the referee rings his bell to signify the end of the first round.

Being a careful official he usually picks the winner at once.

Skating over he taps the winner on the shoulder. He nods his head at him two or three times to impress upon the player that he is the champion and then holds his hands up, usually with two fingers protruding.

By this signal the hockey player knows he has won a well-deserved rest and he skates to the sidelines. There he is given a first class seat to view the game until his energy has returned.

Sometimes after a crash the players who land in a pile are unable to get up. They are prostrate and too busy listening to the ice fleas to be disturbed.

The fleas usually get them and they refuse to leave the ice. The favorite position is with the left ear clamped on the ice surface. This necessitates the players carrying the prostrate one to the dressing room. There he is told to get his mind above ice fleas and to think of higher things.

Yes, a fellow could write about hockey all night and still be going somewhere.

Hockey is a good game. It is a fast game. Some people think it is too sissified.

They would sooner watch a good ping-pong game.

• • •

Between you and me—Cut out the dirty work. Let's mob the referee. Sure he was off-side—Ah, who cares?

Thirty Years Ago

(From The Daily News of December 9, 1903)

Thursday is payday at the Granby mines at Phoenix and nearly 400 men will receive their paychecks, and nearly 300 at the smelter will be similarly favored.

• • •

C. Ehlers of the Royal hotel and Rossland parties have taken over the Beauflot property at Poplar, on a $45,000 bond.

• • •

A report was current this week that a rich strike was made recently on the 700-foot level of the Rambler Cariboo.

• • •

Another business deal was closed this week in the transfer of the Nelson Brewery on Latimer street to the Nelson Brewing & Ice company.

WEEKLY WEATHER BULLETIN

For western and central Canada, embracing British Columbia, Alberta, Saskatchewan, Manitoba and Ontario.

Monday, December 11—Clearing and changing to much colder weather in central provinces; on Pacific slope and about southwest mountains cloudy and some precipitation.

Tuesday, December 12—Unsettled about southwest and southern borders of central provinces, but in general clear weather, slowly turning colder, especially in west and northwest.

Wednesday, December 13—Cloudy and unsettled condition becomes more general in central provinces and temperatures slowly decline, though severely stormy weather is not expected.

Thursday, December 14—Precipitation light, scattering and in spots about central regions; a steady change to lower temperatures, but weather generally quiet.

Friday, December 15—Clear, quiet and very cold weather in nearly all parts of the central provinces and east. On Pacific slope light precipitation.

Saturday, December 16—Very cold weather in all the central provinces, but changing to unsettled and warmer about Pacific slope and the southwest.

Sunday, December 17—Clear and cold but in the southwest changing to warmer and becoming unsettled, with light precipitation or only mildly stormy.

Week of December 11 to 17, in central provinces begins rather warm for the season, but soon changes to a period of clearer and colder weather. On Pacific slope, in mountains and about the southwest probably some precipitation, which drifts slowly eastward, but in general no severe storms or blustry weather of more than a few hours duration. By last of week cold is expected to be much below the seasonal normal, but soon changes, rather suddenly, to much warmer, especially in the west.

It often happens in this country that near mid December a period of clear, quiet and intensely cold weather comes on, remaining several days and then suddenly becoming much warmer for a short time, as is expected this year. The forecast seems to indicate very cold weather near December 7, 18 and 26, with short spells of warm weather intervening about December 11, 20, 29 and January 8. Usually the cold days are clear and quiet, while the warm spells represent disturbed, cloudy and often short periods of precipitation.

FLOATING SEADROMES NOW ALMOST REALITY

A quarter of a century ago a man who had predicted than one day there would be great floating airdromes dotting the Atlantic Ocean and capable of handling airplanes and airships, would have been called crasy. He might even have been confined to an asylum as a dangerous character. Yet such has been the tremendous progress of science that today these seadromes are actually in the process of construction, although it is unlikely that they will be in use for some years to come.

Edward R. Armstrong, a reseach engineer, living near Wilmington, Del., was given a leave of absence by the Du Pont de Nemours Company to conduct experiments as to the practicability of building seadromes.

For 16 years he conducted experiments. He has designed and built to scale scores of elaborate models, which he has tested again and again. At first he made his tests with small models in small sheltered tanks. Then he built larger examples and went to Washington, where he utilized the naval tanks there under smooth water, high seas and gale conditions, artificially created.

With the series of dramatic transatlantic flights which took place in 1927 and resulting talk both in Europe and this country of the possibilities of trans-Atlantic airplane service on regular schedules the engineer pushed his plans with renewed vigor. He interested capital. He visited Europe and his plans were studied with great interest by the French and British air ministries.

In February, 1929, it appeared that enough money could be raised privately for the building of the first of these naval airports for its final testing off Cape May and its towing and assembly to a point midway between New York and Bermuda. With the arrival of hard times all plans were postponed, although no one who had been connected with the project in its formative days lost any of his faith in it.

Since then the plans have undergone some revision. It was originally proposed to have hangers, a hotel and accommodation for the personnel on the flying deck. Now it has been decided to leave the deck vacant, and devote its six-acre surface to a landing field, with two or three decks below the landing area for hangars and housing.

The flying deck will be 1,225 feet in length, 300 feet wide amidships and 150 feet toward the ends. An elavator will be used to drop planes below the flying deck and raise them for use. This elevator will accommodate a ship with a wing span of 120 feet.

The interesting feature of Mr. Armstrong's invention is its flotation arrangement. His biggest problem was to build a structure that would be affected in the least possible way by the motion of waves. To accomplish this his decks, built on the truss system, are placed 100 feet above the ocean level so that the highest wave can pass beneath without touching them.

Supporting these decks are 28 buoyancy tanks which float far beneath the ocean's surface. These are joined to the decks by cast iron columns streamlined into an oval shape above the mean level of the waves and circular below. These columns are braced with tubular struts and steel cable ties for compression and tension stresses. Below the buoyancy tanks the columns continue downward nearly a 100 feet to ballast tanks or chambers which will be loaded with water and cast iron or iron ore. The complete column, tanks and all, will be over 300 feet in length.

The engineer has taken advantage of a well-known fact, namely, that ocean waves are surface disturbances only, while sub-surface waters are for all practical purposes immobile. By placing his "hull" or flotation chambers well beneath the surface of the ocean and streamlining and carefully spacing his supporting columns, Mr. Armstrong avoids any serious attempt to resist the waves and thereby escapes the racking punishment which any conventional ship must face.

UNAFFECTED BY WAVES

A wave can pass through the spaces between the tubes without breaking against the seadrome and consequently without impairing any of its energy to the structure. The engineer has built models of ocean liners of the Mauretainis class, placed them in tanks beside the working model of the seadrome, and then, creating artificial storms, has watched the action of the two crafts. A storm which wrecked the Mauretania model left the seadrome almost undisturbed.

This much accomplished, there remained the highly complicated problem of anchoring the seadrome in ocean depths up to nearly four miles, and the fact that the structure is susceptible to the action of winds.

To lessen this force, after consulting with many aviation authorities, including Col. Lindbergh, the designer decided to keep his flying deck free from all superstructures. An emergency propulsion device is now under consideration and is being studied by the engineers of the General Electric Company, and a system of rudders has been designed to prevent wind yaw and to aid in keeping the seadrome trailing into the wind.

Auction and Contract Bridge

By the World's Leading Authority, MILTON C. WORK

WHO WAS TO BLAME?

Too often Bridge players are prone to criticize their partners for errors which they themselves could have rectified had they been alert. However, as is often the case in situations of this type, they are so upset by their partner's mistake that they are blind to their own opportunity to correct the error. The hand given below, recently played in a rubber game, illustrates this perfectly.

North: ♠10-9-4-3-2 ♥10-7-4 ♦Q-6 ♣A-K-7
West: ♠Q-J-5 ♥Q-5 ♦K-9-3-2 ♣J-10-8-4
East: ♠7 ♥K-J-9-2 ♦J-10-7-5-4 ♣9-8-3
South (Dealer): ♠A-K-9-8 ♥A-9-6-3 ♦A-9 ♣Q-5-2
Neither vulnerable

With neither side vulnerable, the bidding was: South one Spade, West pass, North three Spades, East pass, South three No Trumps, West pass, North four Spades, which became final contract.

West chose as his opening lead the Four of Clubs which North won with the Ace. A small Spade was then led, South played the Ace and followed with the King which disclosed the 3-1 distribution of the adverse Spades and left West with the outstanding high trump. Regardless of the certain loss of two Heart tricks, Declarer still hoped to fulfil his contract by establishing a possible thirteenth Heart, or by forcing the adversary who held the King of Diamonds to lead away from that card. Accordingly, the Declarer cashed his two remaining high Clubs, led the Ace of Hearts and then a small Heart which West captured with the Queen. West was now placed in a hopeless position. He could cash his high trump but after that, his choice was limited to a Club lead, which would enable Declarer to ruff in the South hand and discard North's losing Heart or Diamond, or a Diamond lead which would give Declarer two tricks in that suit.

His partner's caustic comment: "Why didn't you drop your Queen of Hearts on the Ace and keep out of the end play?" was, no doubt, merited; but he overlooked the fact that he could very easily have retrieved his partner's error by overtaking the Queen with his King and leading a Diamond. This would have resulted in an ultimate Diamond trick of the adversaries which, with one trump and two Heart tricks, would also have defeated the contract.

TOMORROW'S HAND

The following hand will be the subject of tomorrow's Bridge article. Before reading the description, make up your mind how it should be bid and played.

North: ♠A-8-4 ♥K-J ♦A-K-8-J-9 ♣J-8-7
West: ♠Q-J-9 ♥7-4-3 ♦8-6-3 ♣Q-9-4-3
East: ♠NONE ♥9-8-6-5-2 ♦10-7-5-4 ♣10-6-5-2
South (Dealer): ♠K-10-7-6-5-3-2 ♥A-Q-10 ♦2 ♣A-K
East-West vulnerable

Ten Years Ago

(From The Daily News of December 9, 1923)

Ald. George W. Turner, W. Watkins and C. H. Hunter have returned from the coast where they attended the Provincial party convention.

• • •

John Hopkins, logging foreman of the White Pine Lumber company, Nakusp, had his leg badly crushed last week.

• • •

C. A. Larson lost his automobile yesterday when it was demolished by fire on the Taghum hill.

• • •

George Clerihew left last night for Vernon where he will spend a few weeks.

AUNT HET

"I try to keep my temper, but anytime a woman shakes her finger in my face I get mad enough to bite it."

THAT BODY OF YOURS

By JAMES W. BARTON, M.D.

PAIN FROM ACUTE INDIGESTION OR FROM HEART DISEASE

When a severe pain in the region of the stomach or heart suddenly occurs it is only natural for some individuals to think they have an attack of acute indigestion, and other individuals to think they have heart disease.

Although the heart's one job is to pump blood into the lungs to be purified and when this blood is returned to it, to pump it out again to all parts of the body, we may at times forget that the heart itself needs blood brought to it in order to keep it nourished and strong enough to do its work.

Accordingly there are blood vessels carrying blood to the heart which are called heart or coronary blood vessels. You can readily see that if one of the two main vessels or even some of its branches gets closed either by a spasm or by some object, then the heart muscle is not going to get its full supply of blood.

When this occurs there is severe pain—breast pang—and it is called angina pectoris, which means pain of the chest.

It is this pain then that may be mistaken for acute indigestion.

Similarly acute indigestion, due to severe gas pressure, can give an acute pain in the region of the upper part of the stomach immediately below the heart. Now there have been cases where death has resulted from acute indigestion, but, generally speaking, it is the spasm or obstruction of the blood vessels feeding the heart muscle itself that is the serious condition and requires careful treatment if life is to be prolonged for any reasonable time.

The earliest sign of any heart condition — angina pectoris, weak heart muscle, enlarged heart with leaking valves—is breathlessness or rather getting out of breath on slight exertion.

It is well to remember however that when there is too much acid in the blood and tissues due to eating too much food, particularly acid foods—meats, eggs, cereals—or to overwork and lack of sleep, you are bound to need more air, more oxygen in the body to overcome this acid condition, and you will find yourself "breathless" on slight exertion.

If then you find yourself "always" out of breath on slight exertion would be wise to go to your physician and have the heart tested.

Twenty Years Ago

(From The Daily News of December 9, 1913)

F. J. Sammons of Procter was a visitor in the city yesterday.

• • •

Daniel McKinnon has been named president and managing director of the Grand Forks Canning company.

• • •

H. L. Fife has a crew of men at work on the addition to his hotel, the Slocan, at Slocan City.

• • •

J. Allen's bowlers beat A. A. Perrier's at the Y.M.C.A. last night. Mr. Allen was high man with a single of 195 and an average of 160.

• • •

Many skaters yesterday enjoyed their first skate of the season, off the C.P.R. flats.

For MINING CAMPS

Unsanded Cottonwood Panels are a suitable grade for all mining and other camp buildings. It is strong, waterproof, light and very easy to handle.

Wood, Vallance Hardware Co., Ltd.

District Distributors

STANDARD Fuel Economizer

- Saves You Fuel
- Automatic operation
- Operates on all types Boilers, Furnaces, Stoves
- Will save you one ton of coal in four

For Further Particulars See or Write the

Kootenay Plumbing & Heating Co., Ltd.

313 Baker St.—Phone 666

"BUILD B.C. PAYROLLS"

The Good Babies Receive

So many babies have been actually helped out of serious difficulties by Pacific Milk that if it had done nothing else we should sincerely feel it is doing a great deal of good. Grateful mothers have written us some wonderful letters.

Pacific Milk

"100% B.C. Owned and Controlled"

PLANT AT ABBOTSFORD.

USE THE CLASSIFIED ADS.

New Low Fares

from

NELSON, TRAIL, ROSSLAND TO PACIFIC COAST

Effective December 1st.

FIRST CLASS

To Vancouver and New Westminster		To Victoria and Nanaimo
$17.15	One Way	$18.25
$22.90	Round trip. 10 Day Limit.	$24.35
$28.60	Round trip. 6 Month Limit.	$30.45

COACH CLASS

One Way

Vancouver	$11.45	Victoria	$13.95
New Westminster	$11.45	Nanaimo	$12.95

Proportionately low fares from Grand Forks, B.C.

Through Daily Service From Nelson and Castlegar Providing Standard Sleeping Car, Dining Car and Coach Service.

No Change En Route

24 HOURS NELSON TO VANCOUVER

N. J. LOWES
City Ticket Agent, Nelson, B.C.

Canadian Pacific
World's Greatest Travel System

THE GUMPS:

PAID IN FULL

Rubber Door Mats

We Have Just Received a Shipment of New

DOOR MATS

Just the Thing for Fall!

PRICE $1.50 EACH.

NELSON HARDWARE CO.

Wholesale and Retail Quality Hardware

Nelson, B.C.

SLIPPERS

A man will thoroughly enjoy a gift of slippers. Their comfort will appeal to his sense of the practical.

$1.35 to $4

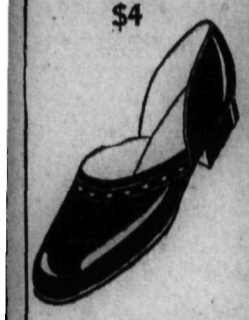

In felt, sheepskin and leather. A wide range of colors and styles.

R. Andrew & Co.

Leaders in Footfashion

MICHEL CONCERT MOST ENJOYABLE

Solo Artists well received; Spades Pull Out of Cellar

MICHEL, B. C., Dec. 8—An excellent concert, sponsored by the Michel and Natal Colliery band, under the director J. Bidsworth, was held in the Michel community hall Monday night. A large crowd attended and thoroughly enjoyed the band and solo numbers. M. S. Lazaruk was chairman.

The program was as follows: "Spirit of Freedom" and "Criterion" by the band; Mrs. Lowe of Michel solo; T. Causey, comic song, "Now I Have to Call Him Father"; "Old Favorites", band; Archie DeLuca, song, "Roses of Picardy"; Miss H. Picton, solo; "Sons of the Sea", band; march, "Colonel Bogey", "A Day with the Huntsmen", band; Mrs. Lowe, solo; Archie DeLuca, solo, "L'Amour Toujours"; R. Marsh, comic song; overture by the band; Miss E. Branch, solo; Miss E. Benson, solo; "Spirit of Freedom". F. Bistrich was pianist.

Natal Spades pulled themselves out of the cellar by defeating the Michel Scouts, 16-7 and Scouts are now even. The first half the Spades held the Scouts 12-0 but the second half the Scouts scored seven points. The absence of B. Brown weakened the Scouts. The outstanding and scoring aces for the Spades were S. Little and J. Walsh. Those for the Scouts were J. Ferano and R. Taylor. J. Katrichak and A. Androlic refereed the game.

LINEUPS

Natal Spades—S. Little, D. Baratelli, A. Tortorelli, P. Lasurak, G. Guis, T. Causey, D. Doratti, J. Wash.

Michel Scouts—R. Taylor, J. Ferano, R. Caraso, W. Renolds, J. DeLuca.

An exhibition game was played between the Natal rep girls' team and the High School girls and was won by the former 22-2.

Natal Pirates defeated Natal Bakers 28-5 giving Pirates five wins and two losses. P. Chala was absent. The Pirates combination could not be beaten. T. Krall was the scoring ace for the Pirates. S. Little and T. Causey refereed the game.

LINEUPS

Michel Pirates—D. Qualle, T. Krall, F. Venzi, S. Katrichak, and J. Katrichak.

Natal Bakers—B. Dryden, A. Androlic, J. Galla, B. Machalynich, J. Tortorelli.

BREAU FINED $300 SALMO

John Breau of Salmo was sentenced to pay a fine of $300 for unlawfully selling beer when he appeared before Stipendiary Magistrate J. Reid at Salmo Friday. He pleaded guilty to the charge.

TAKE MRS. ALLAN TO THE HOSPITAL

Mrs. Herbert Allan of 614 Kootenay street, who has been ill for some time, was taken to Kootenay Lake General hospital in Somers' ambulance Friday afternoon.

Mrs. A. Chappell Leaves a Family

KIMBERLEY, B.C., Dec. 8—Mrs. Arathusa Chappell passed away Tuesday at the home of Mr. and Mrs. Roland Goose, aged 77 years. She was born in Nova Scotia at Tidnist. She leaves two daughters, Mrs. C. Kyle of Vancouver and Mrs. Roland Gosse of Kimberley; and two sons, Lorne of Vancouver and Frank of Kimberley; also five grandchildren. Her husband died 30 years ago. The burial was at Nelson.

MANY VISIT THE FERNIE SCHOOLS

FERNIE, B.C., Dec. 8—Visitors' day in the Fernie schools, which was observed on Wednesday afternoon, was a popular occasion. Large numbers of Fernie citizens showed their interest by attending and watching the work of the various classes. Teaching was carried on in the usual way so that the visitors might see how the education of their children was being conducted. All the rooms in the public school were open and the high school art and manual training departments. After the dismissal of the regular classes Miss West's class in music gave a recital and demonstration.

Mrs. W. Johnstone Tea-Hour Hostess

SILVERTON, B. C., Dec. 8—Mr. and Mrs. W. Sheeler and sons, are visiting at Galena farm, arriving from Vancouver on Wednesday.

D. Haigh and his nephew R. Haigh of Nelson were recent guests of Mrs. A. Harding.

G. Stavert it visiting in Nelson.

J. Harding has returned from visiting relatives in Nelson.

Mr. Wilkins and Mr. Shannon were visitors in town on Wednesday en route to Edgewood.

J. Miller has left for Vancouver, where he has secured a position with a diamond drill outfit.

Mrs. A. Harding and Mrs. M. Emerson were the guests of Mrs. C. Thring of New Denver on Thursday.

Mrs. M. Emerson, was the guest of Mrs. H. Dimock at the Molly Hughes on Friday.

Among the recent bridge hostesses were Mrs. W. Hunter, Mrs. E. Mathews and Mrs. J. Johnson.

Mr. and Mrs. W. Johnstone, Mrs. R. White, Miss E. Johnstone, Miss N. Johnson, and Miss G. Erickson were visitors to Nakusp on Friday.

Mrs. W. Johnstone entertained a few friends informally at the teahour on Wednesday. Invited guests included Mrs. H. Hunter, Mrs. E. Mathews, Mrs. M. Emerson, Mrs. T. Wilson, Mrs. A. Harding, Mrs. A. Ham, Mrs. A. McIntyre and Mrs. G. Ironside.

Many methods of holding roots over winter have been tried in Canada, and, with the exception of a few sections in British Columbia some winter handling is necessary in all the provinces.

NEGATIVE SIDE WINS DEBATE

Debate Is Staged Under the Auspices of Boswell Institutes

BOSWELL, Dec. 8—A public debate was held on Saturday under the auspices of the Farmer's institute. C. H. Bebbington was in the chair.

The motion was "That the conventional presentation of Christianity is not conducive to the population of the gospel." The large number in attendance proved the subject to be an interesting one and the four speakers were closely followed

Van Steinberg and F. Kunst spoke in favor of the motion; H. Treneman and Lawson Hepher, against. The motion was lost by a vote of 12-14. Members of the audience were then invited to take part, and a lively discussion followed. Another debate will be held in the near future.

A very good one-man show was staged here last week, by W. Dickson, ventriloquist and thought reader. Besides performing many tricks, Mr. Dickson answered questions written by members of the audience.

A jolly dance followed the show.

Rev. Clyde Harvey was the week-end guest of Mr. and Mrs. D. Graham-Brown.

Mrs. Charles Allen is visiting friends in Calgary.

Miss Joyce Hall has returned from Creston, where she was a hospital patient.

W. Stanley Hepher has returned from Coeur d'Alene, where he visited Mr. and Mrs. Johnson.

H. Treneman was a visitor to Nelson this week.

R. Malley returned on Tuesday from a visit to Nelson.

SWITCHES AUTO PLATES, FINED

Making one set of auto plates do for two motor vehicles proved unprofitable to Charles Nemrava of Blewett who was caught by provincial police early in the week.

Pleading guilty to a charge of unlawfully allowing the plates of his car to be used on vehicle other than the one for which they were issued, he was sentenced by Stipendiary Magistrate J. Cartmel to pay a fine of $15.

Society

This column is conducted by Mrs. M. J. Vigneux. All news of a social nature, including receptions, private entertainments, personal items, marriages, etc., will appear in this column. Telephone Mrs. Vigneux at her home, 519 Silica street.

Mrs. F. P. Payne, entertained delightfully at a bridge and tea recently at her home on Hoover street. For her tea table center she chose red carnations, white pom poms and tall slender red and green lighted tapers. Presiding at the tea urns were Mrs. Joseph Sturgeon and Mrs. A. J. Cornish. Serviteurs were Mrs. L. V. Rogers, Mrs. M. J. Vigneux, Mrs. Arthur Baird, Mrs. R. W. Dawson, Mrs. L. E. Borden, Miss Dorothea Graham and Miss Carmen Horton. Mrs. Payne's invited guests included, Mrs. R. L. McBride, Mrs. William Waldie, Mrs. Lawrence McPhail, Mrs. C. E. Mansfield, Miss Eileen Mansfield, Mrs. L. E. Borden, Mrs. Leslie Craufurd, Mrs. W. M. Cunliffe, Mrs. P. G. Morey, Mrs. Ferguson Wilson, Mrs. W. Joseph Sturgeon, Mrs. William J. Sturgeon, Mrs. Paul Lincoln, Mrs. Hugh W. Robertson, Mrs. J. G. Bunyan, Mrs. W. M. Walker, Mrs. Harold Lakes, Mrs. Kerby Grenfell, Mrs. J.B. Curran, Mrs. H.R. Townsend, Mrs. Osberg, Mrs. E.A. Mann, Mrs. R.E. Horton, Mrs. J.F. Meagher, Mrs. Wilfrid Allan, Mrs. J. A. Gibson, Miss June Phair, Mrs. George Brown, Mrs. William Taylor, Mrs. C. D. Pearson, Mrs. James O'Shea, Mrs. W. A. Nisbet, Mrs. E. E. L. Dewdney, Miss Connie Smith, Mrs. Harry H. B. Horton, Mrs. A. T. Stephenson, Mrs. Robert Thompson, Mrs. C. W. Appleyard, Mrs. George F. Motion, Miss Dorothea Graham, Mrs. George Johnstone, Mrs. L. V. Rogers, Mrs. P. D. Campbell, Mrs. Arthur Baird, Mrs. I. G. Nelson, Mrs. Guy Davis, Mrs. E. S. Planta, Mrs. R. W. Dawson, Mrs. J. H. Argyle, Mrs. L. H. Choquette, Mrs. C.D. Blackwood, Mrs. Nelson Murphy, Miss Helen Murphy, Mrs. J. T. Andrews, Mrs. John Cartmel, Mrs. Austin Carter, Mrs. W. T. Fotheringham, Mrs. Stanley Campbell, Mrs. Douglas Cummins, Mrs. Charles, H. Hamilton, Mrs. J. P. Gussin, Mrs. W. R. Grubbe, Mrs. F. H. Graham, Mrs. Arthur Collinson, Mrs. Wilfrid Laishley, Miss Jean Hunter, Mrs. George M. Benwell, Mrs. T. H. Bourque, Mrs. Reginald Dill, Mrs. Chatwin, Mrs. A. J. Cornish, Mrs. Harry Burns, Mrs. W. V. P. Clery, Mrs. Eric P. Dawson, Mrs. C. V. Gagnon, Mrs. John Gansner, Mrs. D. Dodding, Mrs. James S. McGregor, Mrs. H. Rosling, Mrs. William Manson, Mrs. L. M. Varner, Miss Jean Gilker, Miss Carmen Horton, Mrs. J. Percy Coates, Mrs. J. McDonald, Mrs. Roy Pollard, Mrs. D. D. Townsend, Mrs. A. T. Noxon, Mrs. Charles Kelman, Mrs. Gordon Hallett, Mrs. P. Eugene Poulin, Mrs. J. M. Gordon, Mrs. Harry Gore, Mrs. J. A. Gilker, Mrs. Angus Davis of Penticton, Mrs. J. A. McDonald, Mrs. R. A. Peebles, Mrs. J. S. W. Clowes, Mrs. George Fleury, Mrs. Nelson Ball, Mrs. L. S. Bradley, Mrs. George Horstead, Mrs. J. D. Notman, Mrs. William Rutherford, Mrs. J. Fred Hume, Mrs. Peters, Mrs. W. W. Ferguson, Mrs. William Brown, Mrs. W. J. Meagher, Miss Margaret McLeod, Mrs. E. C. Wragge, Mrs. E. G. Smyth, Mrs. C. A. Larsen, Mrs. H. H. MacKenzie and Mrs A. H. Wallace.

• • •

Mr. and Mrs. F. O. Bird of Bonnington spent yesterday shopping in town.

• • •

Mrs. G. Spencer Godfrey, Vernon street, entertained at a small tea yesterday afternoon when she was assisted by Mrs. Arthur A. Baird, who poured. The invited guests were: Mrs. W. Fotheringham, Mrs. A. A. G. Williams, Mrs. A. T. Stephenson, Mrs. M. J. Vigneux, Mrs. Austin Carter, Mrs. A. H. Wallace, Mrs. A. J. Dunnett, Mrs. A. Bruce Grady, Mrs. William Manson.

• • •

S. McLellan of Ainsworth paid a visit in Nelson yesterday.

• • •

Recent visitors in Nelson included Miss Margot Blaylock and Miss Stimmel of Trail.

• • •

Mrs. A. P. Hudson of Longbeach spent yesterday in the city.

• • •

Mrs. A. S. Ritchie and children of Procter were Nelson shoppers yesterday.

• • •

F. Jenks of Castlegar was in the city yesterday. He was accompanied home by Mrs. Jenks who has been a patient in the Kootenay Lake General hospital.

• • •

Henry Larsen of Kaslo spent yesterday in town.

• • •

Among recent shoppers in the city was W. R. Perry of Passmore.

• • •

Mr. and Mrs. W. A. McCabe of South Slocan were Nelson shoppers yesterday.

• • •

Among visitors in town yesterday was Mrs. H. Exter of Kaslo.

• • •

Miss Blanche Forsberg, matron of the Community hospital at New Denver, was a visitor in the city yesterday. She is the guest of her parents, Mr. and Mrs. Forsberg, Granite road.

• • •

Mrs. W. T. Choate, Victoria street, leaves tonight for Winnipeg and Toronto. In the latter place she will visit with her daughter.

• • •

Larry Walton has taken up residence in the Kerr apartments.

• • •

Miss Virginia Heffernan of Crescent Bay is visiting relatives and friends in Nelson.

• • •

C. G. Fenwick of South Slocan paid a visit in town yesterday.

• • •

Among recent shoppers in Nelson was Paul Brating of Kaslo.

• • •

Mr. and Mrs. Frank Dumas of Ainsworth paid a visit in the city yesterday.

• • •

Among shoppers in town yesterday was Mrs. W. S. Ashby of Harrop.

• • •

Mrs. Arthur Scott-Lauder and daughters of Queens Bay were visitors in Nelson yesterday.

• • •

Among recent visitors to the city was W. T. Wicham of Robson.

• • •

Mr. and Mrs. James Kennedy of Fraser Landing spent yesterday in the city.

• • •

P. McGrath of Fairmount passed through Nelson en route home from the coast.

• • •

Mr. and Mrs. Harry Stevens of Ymir were city visitors yesterday.

• • •

Miss Carmen Horton, Oak street, made a dainty bridge hostess Thursday evening when she entertained at three tables. Miss Jean Lambert carrying off the honors for top score. Miss Horton's invited guests were Mrs. W. Waldo Ferguson, Mrs. G. A. C. Walley, Mrs. Reginald H. Dill, Miss Eileen Dill, Mrs. J. McDonald, Mrs. D. D. Townsend, Miss Margaret McLeod, Miss Helen Murphy, Miss Louise Peebles, Miss Jean Lambert, Miss Jessie McLeod and Miss Annable Dunk.

• • •

Frank Price of Kaslo paid a visit in Nelson yesterday.

• • •

Among shoppers yesterday were W. Oliver and son of Shoreacres.

• • •

Mrs. D. P. Graham and daughter Margaret, are leaving Sunday night to spend the winter in Los Angeles. En route they will visit friends in Spokane, and Portland. While in Los Angeles they will be the guests of Mrs. Graham's eldest son and daughter-in-law, Mr. and Mrs. David C. Graham.

NEW ARRIVALS AT KINGSGATE CAMP

KNIGSGATE ROAD CAMP, Dec. 8—Charles Quick, Jack Paxton, Harry Caster and Harold Blinson motored to Cranbrook Saturday.

Peter Duston and Alex Pierre motored to the Windermere-Columbia basin.

A number of the boys from the Kingsgate camp attended the dance on Friday evening at Yahk.

Malcoln Horle made a trip of inspection to his prospective mine near Tochty, over the week-end.

Harvey Hewitt visited Kingsgate and Yahk over the week-end.

Mr. Flown, baker of Calgary and Edmonton has entered upon his duties as night baker here.

Dan O'Leary has been appointed chief fire warden for the Community camp for the ensuing year.

Victor Stout, formerly a misician of some note, has joined the kitchen staff here as waiter.

A truck load of steel rail arrived Monday to be used on the Kingsgate highway construction to transfer surplus rock and earth for fills on the new grade.

Ed. Orford has returned from Yahk.

Tom Brown, erstwhile prospector and trapper, returned from Moyie.

13 MEN GO TO NELWAY CAMP

Thirteen more men were sent to the Nelway road camp Friday, according to J. M. Dronsfield of the employment bureau.

Meagher's

607 Baker St. Phone 200

The Christmas Store

JUST THIRTEEN MORE SHOPPING DAYS BEFORE CHRISTMAS

Do your shopping now and save the last minute rush. With a store full of practical gifts you can get just the article you want and it will be appreciated coming from here.

Give Umbrellas for Christmas

New arrivals in umbrellas of all silk or Gloria silk. Black or colors. Made on strong frames and showing the smart new handles.
EACH ..... $3.00 to $7.00

New Handbags

Bags in all the newest shapes. Made of good quality leather, tapestry, silk or velvet. Bags for street or evening wear. A wonderful assortment at reasonable prices.
EACH ..... $1.50 to $10.00

Whisper Crepe Hose

The best wearing crepe hose on the market and the kind that every woman appreciates. They are full fashioned with picot top and cradle foot. All the new Fall colors. Sizes to 10.
THE PAIR $1.50

New French Kid Gloves

Nice soft kid—direct from France. Trefousse or Dent's make. Pullon or novelty cuff styles in Black, Brown, Tan or Grey. Sizes 6 to 7½.
THE PAIR $2.50, $2.65, $3.75 to $4.50.

Butcherteria News

THE HOME OF CHOICE MEATS

SATURDAY BARGAINS

Extra Choice Steer BEEF

Prime Rolled Ribs— Per lb. ..... 20¢
Choice Pot Roasts—Lb. .. 6¢ 8¢ 10¢
Short Rib Boil— 4 lbs. ..... 25¢
Young Roasting Chicken, 3-5 lbs.—Lb. 18¢
Shoulders Young Lamb—Per lb. ..... 14¢
Oven Roasts Pork— Per lb. ..... 15¢
Prime Ribs Beef— Per lb. ..... 12¢
Minced Steak— 3 lbs. ..... 25¢
Round Steak— 2 lbs. ..... 25¢
Sirloin Steak— 2 lbs. ..... 32¢
Lamb Chops— 2 lbs. ..... 35¢

Milk Fed Veal

Leg and Loin Roasts— Per lb. ..... 17¢
Rump Roasts— Per lb. ..... 14¢
Shoulder Roasts— Per lb. ..... 10¢
Selected Geese, well dressed—Per lb. ..... 15¢
Fresh Caught Kokanee Trout—Per lb. ..... 15¢
Lutafisk— Per lb. ..... 30¢
Spokane Cottage Cheese— Per lb. ..... 30¢
Creamery Butter— 3 lbs. ..... 74¢
Pure Lard in prints— 2 lbs. ..... 29¢
Storage Extra Eggs— 2 doz. ..... 58¢
Young Boiling Fowl— Per lb. ..... 15¢

PHONE 149 FREE DELIVERY

Pure Food Market

Saturday Specials in Choice Fresh Killed Meats.

Choice Boiling Beef; Lb. ..... 4¢
Good Meaty Pot Roasts; lb. ..... 6-8¢
Prime Rib Roasts Beef; lb. ..... 10¢
Rolled Prime Ribs Beef; lb. ..... 15¢
Choice Rump Roast Beef; lb. ..... 12¢
T.-Bone and Sirloin Roasts; lb. ..... 15¢
Boneless Stewing Beef; 3 lbs. for ..... 25¢
Fresh Stewing Veal; Lb. ..... 6¢
Choice Roasting Veal; lb. ..... 8-9¢
Choice Rump Roasts Veal; lb. ..... 14¢
Choice Loin Roasts Veal; lb. ..... 16¢
Choice Fillet and Leg Roasts Veal; lb. .. 18¢
Fresh Calves Hearts; Lb. ..... 8¢
Fresh Beef Tongues; Lb. ..... 16¢
Breast of Mutton; Lb. ..... 6¢
Choice Shoulder Roast Mutton; lb. .. 11¢
Choice Loin Roast Mutton; lb. ..... 13¢
Choice Legs of Mutton—While they last: Lb. ..... 17¢
Choice Fresh Killed Fowl; lb. ..... 16¢
Choice Fresh Roasting Chicken; lb. .. 23¢
Choice Creamery Butter; lb. ..... 25¢
Fresh Pork Kidneys; Lb. ..... 10¢

BURNS & Co., Ltd.

PHONE 50

Safety and Quality in Milk Supply

The Nelson Medical Health officer reports that all the 89 samples of milk from various dairies which have been tested were good insofar as butterfat and solids contents are concerned—BUT thirty-one contained baccilli coli.

Consistently the M.H.O. has found Curlew Pasteurized Milk to be satisfactory. Every sample of Curlew Milk has been found to be of a high standard of purity and safe for consumption by the youngest child.

Order Curlew Pasteurized Milk and you will know that Your Milk supply is SAFE and wholesome.

Ice Cream Milk Butter

Curlew Creamery

Palm Dairies Limited

ALL PERFECTLY PASTEURIZED PRODUCTS

MAIL ORDERS A SPECIALTY
UNIFORMS of DISTINCTION
BOWMAN'S APRON SHOP
810 GRANVILLE
VANCOUVER, B.C.
WRITE FOR SKETCHES

GROCER R. R. HORNER GROCER

FRESH STOCK OF CHRISTMAS NUTS AND CANDIES

Manchurian Walnuts, 15¢ lb.; Brazils, 18¢ lb.
Almonds and Filberts, 2 lbs. ..... 45¢
PATTERSON'S CHOCOLATES—Her Choice Box:
Pound box ..... 60¢ ½-lb. box ..... 30¢
Butterkrisp—Fresh and delicious; lb. ..... 40¢
Pavey's Assorted Chocolates—Reg. 60c; lb. ..... 48¢

BUTTER Meadowvale and Sunalta; Cash only ..... Lb. 25c

Fresh Lemons—Dozen ..... 40¢
Oranges, Celery, Grapefruit, Tomatoes.

PHONE 121—FREE DELIVERY
Opposite Capitol Theater.

We Deliver at These Prices VASSAR'S PHONE 862

CASH MEAT MARKET

Good Buying for Saturday and Monday

Choice Steer BEEF

ROASTS

Rump Roasts: lb. .... 13¢
Pot Roast: lb. 5¢ and 7¢
Rolled Rib: lb. 15c
Prime Rib: lb. 10c
T.-Bone: lb. 15c
Boneless Stew: 3 lbs. 25¢

STEAKS

Round: 2 lbs. .. 25c
Sirloin: lb. 15c
Hamburg: 3 lbs. .... 25¢

PORK

Legs, Small: lb. 16c
Roast: lb. 12c
Sausage, Small: 2 lbs. 35¢

SPECIALS

Creamery Butter: lb. 25¢
Eggs, Fresh Pullet Extras: Doz. ..... 35¢
Lard, 1s: 2 lbs. 29c
Roasting Chicken: lb. 19¢
Boiling Fowl: lb. ..... 15¢
Turkeys: lb. 18¢ and 20¢
Swift's Premium Ham — Whole or half: lb. .. 22¢
Bacon, Swift's, fresh sliced: Lb. ..... 23¢

VEAL

Oven Roasts: lb. 10c
Fillets: lb. 15c

LAMB

Legs, Young: lb. 19c
Shoulders: lb. .. 11c

TRADE REPORT ENCOURAGING

Final Prices Are Down at New York; Bonds Firm

JOHN L. COOLEY
Associated Press Financial Writer

NEW YORK, Dec. 8 (AP) — Speculative markets lacked initiative today and final prices were generally lower, though many bands maintained the current week's record of firmness.

Pressure against shares was light and appeared to represent profit-taking. Losses were moderate all around. Leaders were down fractions to around a point net. The average dip was 8-10 of a point.

With the Washington gold price sticking at $34.01 for the seventh successive day, United States dollars sagged after early steadiness.

In the stock list American Telephone, Armour of Illinois preferred Auburn Auto, found favor; making gains of a point or two. Elsewhere, the drift was largely downward, U.S. Steel, Bethelehem, Union Carbide, Allied Chemical, Dupont, General Motors, Chrysler, Kennecott, New York Central, U.S. Smelting, Case, Socony-Vacuum and Standard Oil of New Jersey easing moderately. Electric Equipment were firm. Sales totalled 1,345,040 shares.

Call loans on the stock exchange renewed at one per cent for the first time since Aug. 29, thus taking notice of the current hardening of interest charges coincident with seasonal movement of funds.

Trade reports continued to provide a favorable background for markets. Dun & Bradstreet said merchantile business was "pushing ahead with more surety and briskness."

Toronto Stocks

Aconda	.01⅛
Arno	.04
Ajax	1.04
Amity	.02½
A P Consolidated	.16¼
Ashley	1.00
Associated	.21
Area	.03
Baldwin	.01⅛
Baltic Oil	.05¼
Base Metals	1.48
Barry Hollinger	.12
Bear Explorations	.72
Big Missouri	.85
Bobjo	.19½
Bunkerhill Ext	.01
Calmont	10½
C and E Lands	.85
Central Manitoba	.11½
Chemical Research	.20¼
Clericy	.01¾
Coniagas	1.07
Coniarum	.81
Dome	32.60
Dalhousie	.45
Eastcrest	.25½
Eldorado	.34¼
Foothills	.27
Falconbridge	3.25
Goodfish	.13
Granada	.58
Home Oil	1.66
Harker Gold	.03½
Howey	.98
Hollinger	11.30
Hudson Bay	9.40
International Nickel	22.25
Keeley	.40
Kirkland Lake	.51
Lake Shore	44.65
Macassa	.78¼
Mandy	.07
Manitoba Basin	.02¼
McIntyre	38.00
McVittie	.98
McWatters	.40
Mining Corp	1.56
Murphy	.01⅛
Newbec	.02
Nipissing	2.40
Noranda	34.50
Northern Canada	.28
Peterson Cobalt	.02½
Pend Oreille	.76
Premier Gold	1.03
San Antonio	1.36
Sherritt Gordon	.85½
Sudbury Basin	1.05
Sterling Pacific	.42½
Siscoe	1.48
St Anthony	.33
Stadacona	.10
Tech Hughes	5.60
Thompson Cadallac	.19⅛
Towagamac	.32
Treadwell	.50
Vipond	.40
Ventures	.74
Wright Hargreaves	6.75
Waite Amulet	1.17

Montreal Stocks

Bank of Commerce	182
Bank of Montreal	165
Bank of Nova Scotia	270
Royal Bank	133
Bell Telephone	114
Brazilian T L & Power	11⅝
B C Power A	20½
Canadian Car & Foundry	4⅛
Canadian Cement	6⅜
Can Industrial Alcohol	15⅞
C P R	13
Cons Mining & Smelting	132
Dominion Bridge	20½
Dominion Textile	63½
Lake of the Woods	10¾
Massey Harris	4½
Montreal Power	32⅞
National Breweries	24½
National Steel Car	11½
Ogilvie Milling	175
Power Corporation	7⅝
Price Bros	50
Quebec Power	14
Shawinigan	16¼
Steel of Canada	27¾
Winnipeg Railway	1¾
CURB	
Ass'd Brew	9¾
Brew & Dist	270
B A Oil	18⅝
Can Celanese	18½
Canada Dredge	20
Cosgrave Brew	5
Dist Seag	22
Dom Tar	175
Imperial Oil	13¾
Imp Tob Can	10½
Int Petrol	20¾
McColl Front	10½
Noranda	34½
Page Hersey	58
Walker Good	43¾
Walker Good Pfd	15
MISCELLANEOUS	
Can Gypsum	4⅛
Can Dredge	20
Con Bakers	8
Dom Stores	22¾
Ford of Can A	14⅝
Service Station	5¾

BEATTY BACK AT WORK

MONTREAL (CP) — E. W. Beatty, president of the Canadian Pacific Railway company, who was ill with a cold, returned to his office today.

DOW JONES AVERAGES

30 industrials	101.04	off .1.00
20 rails	41.19	off .34
20 utilities	23.48	off .02

Metal Markets

NEW YORK, Dec. 8 (AP)—Copper quiet; electrolytic spot and future 8.

Tin steadier; spot and nearby 53.00; future 53.50.

Iron quiet, unchanged.

Lead steady, spot New York 4.15; East St. Louis 4.05.

Zinc dull; East St. Louis spot and future 4.50.

Antimony, spot 7.25.

Bar silver, ⅜ lower at 43¼.

At London:

Copper, standard spot £30 2s 6d; future £30 5s; electrolytic, spot £33 5s; future £33 19s.

Tin spot £227 6s 6d; future £227 5s.

Lead, spot £11 10s; future £11 12s 6d.

Zinc spot £14 17s 6d; future £15 2s 6d.

Bar silver, ⅛ lower at 18 9-16d.

New York Stocks

Allegheny	4	3⅝	4
All Chemical	148	146½	146½
American Can	99½	98⅛	98⅝
Am For Pow	10⅛	9½	9½
American Ice	7⅞	7½	7½
Am Ma & Fdy	14½	13¾	14
Am Smelt & Re	44½	43	43⅛
Am Telephone	119⅝	117⅞	118¾
Am Tobacco	76½	75½	76½
Anaconda	15	14½	14⅝
Atchison	54½	52¾	53⅞
Auburn Motors	50¾	49	49¾
Baldwin	12⅛	11½	11¾
Balt & Ohio	25⅜	24¼	24⅝
Bendix Avia	16⅞	16¼	16⅜
Beth Steel	35¾	34¼	35⅛
Canada Dry	28⅝	27⅝	28⅝
Can Pacific	13¼	13	13¼
Cerro De Pasco	36	34⅝	35
Ches & Ohio	40⅝	39¾	40
Chrysler	51¼	49¾	50¼
Com & South	1¾	1⅝	1¾
Con Gas N Y	37⅝	36¾	37
Corn Prod	75⅞	75¼	75½
C Wright Pfd	—	—	5¼
Dupont	91⅜	89⅞	90¼
Eastman Kodak	83¼	81¾	83
Elec Pow & Li	5⅛	4⅝	4⅝
Erie	16	15½	15½
Ford English	—	—	5⅝
Ford of Canada	—	—	14¾
First Nat Stores	56	55⅛	55⅞
Free Texas	47⅝	46¾	46¾
Gen Electric	21⅛	20½	20¾
Gen Foods	36¾	36⅛	36⅛
Gen Motors	34	33⅝	33½
Gold Dust	18	—	18
Goodrich	14½	14¼	14¼
Granby	9	—	9
Grt North Pfd	21⅝	20¾	21¼
Grt Wst Sugar	38⅛	37	37
Hudson Motors	14	13⅝	13½
Ins Copper	4¾	4⅝	4⅝
Inter Nickel	22	21½	21½
Inter Tel & Tel	13⅝	13	13
Jewel Tea	34	—	34
Kenn Copper	20⅞	20¼	20⅜
Kresge S S	13¾	13⅜	13½
Kroegger & Toll	24½	24	24½
Mack Truck	36¾	35⅝	35⅝
Milwaukee Pfd	5¼	5⅛	5⅛
Nash Motors	25⅛	24⅛	24¼
Nat Dairy Prod	13½	13	13¼
N Pow & Li	—	—	9½
N Y Central	37⅛	35¾	36⅝
Pac Gas & Elec	16⅞	16½	16⅝
Packard Mo	4⅛	3⅞	4⅛
Penn R R	30⅛	29¾	29⅝
Phillips Pete	17	16½	16⅝
Pure Oil	12⅝	12¼	12¼
Radio Corp	7	6½	6½
Radio Keith Or	2⅛	2	2
Rem Rand	7½	7⅜	7½
Rock Island	3¼	—	3¼
Safeway Stores	45½	45	45
S Louis & S F	2⅝	2⅜	2⅜
Shell Union	8¼	8⅛	8½
S Cal Edison	15¾	15⅝	15¾
South Pacific	20¾	19¾	20
Stan Oil of Cal	42⅝	41½	41½
Stan Oil of N J	47⅜	46¼	46½
Stan Oil of Ind	—	—	32⅝
Stewart Warn	6½	—	6½
Studebaker	4¾	4⅝	4⅝
Texas Corp	26½	25⅞	26⅛
Tex Gulf Sul	42⅞	41	41⅞
Timken Rollers	30⅞	29¾	30¼
Under Type	35	—	35
Un Carbide	47⅞	46	46¾
Un Oil of Cal	20¼	19⅞	19⅞
Un Aircraft	34⅝	33⅝	33½
Un Pacific	113¼	111¾	113⅛
U S Cst Irn Ppe	20	18⅝	20
U S Rubber	17¾	17⅛	17⅛
U S Steel	46⅝	45½	45⅞
Vanadium Steel	23¼	22½	22¾
West Electric	40¾	39¼	40
Woolworth	43	42⅝	43
Yellow Truck	4¾	4⅜	4½

Vancouver List

MINES	Bid	Ask
B.C. Nickel	.42	.43
Bralorne	9.75	10.00
Big Missouri	.37	.40
Beaver Silver	.05¾	.06
Bridge River Con	.20	.22
Bridge River Ex	.28½	.30
George Copper	.30	.35
George Ent	.01	—
Georgia River	.01½	.02
Golconda	.37	.40
Grandview	.03	—
Independence	.00¾	.01
Int C & C	.13	.14
Kootenay Florence	.01	—
Kootenay King	—	.01
Kootenay Belle	.22	.25
Lucky Jim	—	.03½
Meridian	.28	.29
Morning Star	.17½	.18½
National Silver	.04½	.05
Noble Five	.07¾	.08½
Pend Oreille	.71	.74
Pioneer Gold	12.10	12.25
Porter Idaho	.09½	.10½
Premier	1.05	1.07
Reeves McDonald	.10	—
Reno Gold	.94	.95
Rufus Argente	—	.02
Ruth Hope	.02	—
Silvercrest	.02	.02¼
Wellington	.01½	—
Whitewater	.05	.06½
OILS		
A P Consolidated		.20
Associated		.21
Calmont		.10
C and E Lands		.90
Dalhousie		.45
Devenish		.10
Fabyan		.00½
Freehold		.10
Hargal		.05
Home Oil		1.63
McDougall Segur Ex		.06
Mercury		.13
McLeod		.30
Mill City		.15
Royalite		17.60
Sterling Pacific		.44

PRODUCE EASES

MONTREAL, Dec. 8 (CP)—Prices were inclined to easiness on the Montreal produce exchange today. Cheese held unchanged.

Butter, No. 1 regraded pasteurized, 22¾, offerings 53 boxes.

Eggs, A-large 37, A-medium 33, A-pullets 31. Receipts 327 cases.

Potatoes firm. Quebecs 75, New Brunswick Green Mountains 80, Prince Edward Islands 90.

Wholesale Market Shows Improvement

Alberta Farmers Elated Over Mild Weather States Newsletter

Business has been quiet at Edmonton during the month of November, stated the market newsletter from the department of education at Victoria, and also reports a marked improvement in wholesale movement. Farmers in southern Alberta are elated over the mild weather.

EDMONTON

Business has been very quiet all through November. Wholesales report a marked improvement at the end of the week, which is hoped will continue throughout the month. During a large part of November country roads were practically impassible but these are gradually improving with a corresponding improvement in business. There is very little change in the apple market with considerable stock on hand of Macks and other varieties that should have been sold a month ago. These have deteriorated and are now being reconditioned. Winter Banana, Spies, Wagners and Jonathans, fancy, are selling at $1.55 to $1.65. Assorted bulk. Household, at 90 cents to $1.10. Late arrivals of hothouse tomatoes have shown a percentage of decay spots. City stocks of onions are somewhat larger than last year. These are selling by the cwt., at $1.50 to $1.60. Celery stocks are heavy with exceptionally low prices. Local potatoes and other vegetables are moving fairly steadily at fair prices. Potatoes, Gems, No. 2 at 90 cents to $1.00 and Whites at 80 cents to 90 cents per cwt.

Stocks held on November 30th, 1933. Apples, (wholesale) 13,130 boxes. Onions, (wholesale) 232 tons. Potatoes, (wholesale) 33 tons.

Stocks held on November 30th, 1932. Apples, (wholesale) 9396 boxes. Apples, (wholesale) 67 barrels. Apples (storage) 10,500 boxes. Onions, 182 tons. Potatoes, 52 tons.

CALGARY

Very mild weather prevails. Farmers are much elated as the feed problem was a serious one to Southern Alberta stockmen. The heavy snows of early season made excellent moisture. Business is ver, quiet and jobbers are wondering to what extent Christmas trade will be effected. November was reported the quietest month in the history of the fruit trade locally. Efforts to create business by naming attractive prices and forgetting profits were tried by both retailers and wholesalers but without the desired result. For the first time since B. C. apples have been a factor on the local market commercial cold storage plants report no holdings. A few are held in jobbers cold storage rooms. Medicine Hat reports a complete cleanup of local grown onions. Out of a total of 25 cars only a few tons are left. The deal has been satisfactory. A price of $23 per ton shipping point being received. The onions were excellently cured. Some very fine Yellow Globe onions grown in the Raymond district are being handled by Lethbridge jobbers and are giving satisfaction. A price of $20.00 per ton to the grower has stimulated interest.

WINNIPEG

Weather bright and cold. Business is fair. Jap oranges are now on the market at $1.80 per bundle. Some Tangarines and Satsumas are being packed in boxes of same size as Japs and sold as substitute. The apple movement is moderate and market steady. Ontario barrels, Wagners, Spies No. 1 05; Greenings, Talman Sweet in hampers, No. 1 $1.40; Domestic $1.25. B. C. Winter Banana, Spies fancy, $1.75 to $1.90 per box. Jonathans, Spies, Wagners and Snows jumbo crates, $1.90. Car receipts from B. C. Apples—14 boxes, 9 bulk containers, 1 bulk in bins. Only California tomatoes on this market. These are selling at $4.50 for repacked lugs. Two cars of California green vegetables were received during the week. B.C. chilled strawberries are moving very slowly and retailing around 25 cents per box Apples in common storage—845 barrels and 29,971 boxes; cold storage—761 barrels and 24,800 boxes.

CLASSIFIED SECTION

'May We Serve You?'

Radio Repairs, Installations, Tube testing KOOTENAY MUSIC. Ph. 585

PAINTING AND KALSOMINING. C. Miller. Phone 790L.

SPENCER DECORATING

Reliable Auto Repairs With modern equipment. NELSON TRANSFER.

AVENUE SERVICE, Gas, Oil, Washing, Greasing, etc. Drive in today.

GEO. A. MEERES—For Good Photographs—Ask Anybody—Phone 46.

Please Phone 572B for Miss Thompson, Dressmaking, P.O. Box 101.

J. F. COATES—Registered Professional Electrical Engineer. Contracting, Supplies. Phone 766.

Nelson Daily News Job Department for all kinds of commercial printing. Phone 144.

McGregor Bros. Protraits for Christmas. Phone 224.

'May We Serve You?' (Continued)

R. H. MABER, Tinsmithing, Furnace Repairs, Roofing. Phone 655.

Plumbing and Heating installations and supplies. Work Guaranteed. Phone Julius Reisterer at 659L2.

K. & T. Auto Repair Shop. Expert workmanship. Low Rates.

For cleaning, Pressing, alterations. THE WARDROBE, 417 Hall St.

SHORTY'S AUTO REPAIR SHOP. Anti-Freeze, Tire Chains, Floor Mats.

Furs remodelled, repaired and relined. Mrs. Fairhead. Ph. 246 L2.

Expert Watch Clock and Jewelery Repairs. Our work is satisfying, service prompt. E. COLLINSON P.O Drawer 1102, Nelson, B. C.

For smart Permanent Waving — THELMA'S BEAUTY PARLORS.

Phone 35 for Taxi—Safe, Reliable Buick Cars. NELSON TRANSFER Co., Limited.

MONEY

By the Canadian Press

Exchange rates at the close today were:

At Montreal—Pound 5.08 5-16, U.S. dollar .98¾, franc 6.09.

At New York—Pound 5.15¼, Canadian dollar 1.01¼, franc 6.15.

At Paris—Pound 83.10 francs, Canadian dollar 16.44 francs, U.S. dollar 16.27 francs.

In gold—Canadian dollar 64.41 cents, U.S. dollar 63.74 cents.

Toronto Industrials

Beatty Bros	5
Bell Telephone	115
Brazilian	11⅝
British American Oil	13¾
Canada Bread	3¼
Canada Dredge	20
Canada Bud	8½
Canada Gypsum	4¼
Consolidated Bakeries	8
Canada Malting	27½
Consolidated Mining	132
Dominion Stores	22¾
Distillers Seagram	22
Ford of Canada A	14⅝
Goodyear	93
Hiram Walker	43½
Hiram Walker pfd	14⅞
Imperial Oil	14
Imperial Tobacco	10½
Industrial Alcohol A	16
International Nickel	21.40
International Pete	20⅛
Loblaw A	14¾
Massey Harris	4½
Noranda	34¾
Ontario Equity Life	8½
Photo Engravers	14½
Page Hersey	58
Service Stations	5¾
Standard Paving	2

Winnipeg Grain

WINNIPEG, Dec. 8 (CP)—Closing futures quotations:

	Open	High	Low	Close
Wheat:				
Dec.	60⅛	61	60	60⅛
May	64	64⅝	63½	63½
July	65⅛	65½	65⅜	64¼
Oats:				
Dec.	30⅞	30¼	30	30
May	33⅝	33⅝	33	33
July	—	—	—	33⅝
Baley:				
Dec.	34⅞	34⅛	33⅞	34
May	37½	37¾	37⅛	37¼
July	38⅛	38¼	37¾	37¾
Flax:				
Dec.	142¼	142¼	141½	141½
May	147	147¼	145	145
July	146½	146½	144	144
Rye:				
Dec.	41½	41⅝	40⅞	40⅞
May	44½	44¾	44	44⅛
July	45¼	45½	44¾	44⅞

Cash Prices:

Wheat—No. 1 hard 62⅛; No. 1 nor. 60⅛; No. 2 nor. 57⅛; No. 3 nor. 54⅝; No. 4 nor. 52⅝; No. 5, 51⅛; No. 6, 49⅛; feed 47⅛; track 60⅛; No. 1 durum 58⅛.

DIVIDENDS

Associated Breweries of Canada Ltd., preferred 1¾ per cent. Common, 25 cents, payable Jan. 2, record Dec. 15.

NEW YORK, Dec. 8 (AP)—Raw sugar easier at 3.25 for spots.

Futures were down 2 to 4 points. Sales 11,800 tons.

Last—Dec. 1.18N, Jan. 1.16B, March 1.21 to 1.22, May 1.27 to 1.28, July 1.32B, Sept. 1.37B. B—Bid. N—Nominal.

Refined granulated was quoted at 4.50.

Classified Directory

BIRTHS	1
DEATHS	2
MARRIAGES	3
IN MEMORIAM	4
PERSONAL	5
HELP WANTED	6
SITUATIONS WANTED	7
AGENTS WANTED	8
TEACHERS WANTED	9
NURSING	10
ROOM and BOARD	11
HOUSES WANTED	12
FOR RENT	13
FOR SALE	14
LIVESTOCK for SALE	15
LIVESTOCK WANTED	16
POULTRY and EGGS	17
LOST and FOUND	18
INSURANCE	19
PROPERTY for SALE	20
PROPERTY WANTED	21
FOR SALE or EXCHANGE	22
LAUNCHES and BOATS	23
NURSERY PRODUCTS	24
PETS	25
MISCELLANEOUS	26
AUTOMOBILES	27

Vancouver Sales

VANCOUVER, Dec. 8 — Mining shares sold on the Vancouver stock exchange today:

LISTED

Bralorne 1303
Bralorne Frac 6-8
Bridge River Ext 2500
Georgia River 15,700
Gold Belt 2050
Meridian 2900
National Silver 1500
Nicola 5400
Pioneer X.D. 1150
Premier Gold 1800
Reno Gold 1200

UNLISTED

Anaconda 1000
Big Missouri 500
B.C. Nickel 200
B.C. Silver 600
Cariboo Gold 1075
Cariboo Central 700
Dunwell 363
Golconda 500
Grull Wihksne 1000
McGillvray Crk. 2500
Morning Star 2150
Minto Gold 500
Noble Five 16,000
Reward 100
Silvercrest 2000
Sonora 500
Taylor Bridge 1600
Wayside 7542
Waverly T. 5000
Whitewater 1000

Exchanges

MONTREAL, Dec. 8 (CP) — British and foreign exchange in relation to the Canadian dollar, as compiled by the Royal Bank of Canada, closed today as follows:

Australia, pound	4.0530A
Austria, schilling	.1801D
Belgium, belga	.2161A
Brazil, milreis	.0839D
Bulgaria, lev	.0153U
China Hong Kong dollars	.3696D
Czechoslovakia, crown	.0463A
Denmark, krone	.2280A
Finland, finmark	.0230D
France, franc	.0609A
Germany, reichsmark	.3711A
Great Britain, pound	5.0631A
Greece, drachma	.0088U
Holland, florin	.6257A
Hungary, pengo	.2763A
India, rupee	.3859D
Italy, lire	.0820A
Japan, yen	.3084D
Jugoslavia, dinar	.0214A
New Zealand, pound	4.0692A
Norway, krone	.2566A
Poland, zloti	.1801D
Roumania, leu	.0101U
South Africa, pound	5.0848A
Spain, peseta	.1273A
Sweden, krone	.2635A
Switzerland, franc	.3015A

United States dollar, 1¼ per cent discount. (⅛ per cent decline).

LEGAL NOTICES

CORPORATION OF THE CITY OF NELSON

Court of Revision

Public Notice is hereby given that the first sitting of the Court of Revision will be held in the Council Chamber of the City Hall on Monday, the eleventh day of December, at 10 o'clock a.m., for the purpose of correcting and revising the voters list for the year 1934.

W. E. WASSON, City Clerk.
Nelson, B. C., December 5, 1933. (9512)

CORPORATION OF THE CITY OF SLOCAN

NOTICE is hereby given that the Court of Revision for the purpose of revising and correcting the voters' list of the City of Slocan and Slocan school district, will sit on Monday, December 11th, 1933 at 7 p.m.

E. GRAHAM, City Clerk.
Slocan, B. C., Dec. 5th, 1933. (9528)

Personal

PRIVATE HOME KINDERGARTENS pay. We start you. The Canadian Kindergarten Institute, Winnipeg. (9436)

Help Wanted

WANTED — MAN TO WORK ON small dairy farm, good milker, $15 per month and good board. Apply Box 9523, Daily News. (9523)

RELIABLE GIRL OR YOUNG WIDOW to look after small country store. Box 9549, Daily News. (9549)

HOW TO GET A GOVERNMENT job. Free Booklet. The M. C. C. Ltd., Winnipeg. (9437)

RELIABLE GIRL OR WOMAN FOR general work. Apply Box 1769, Trail, B.C. (9496)

YOUNG MAN TO WORK ON FARM. For particulars, Apply Box 9395, Daily News. (9395)

Room and Board

ROOM AND BOARD, GENTLEMAN preferred. 808 Victoria street. (9387)

For Rent

GOOD COMFORTABLE ROOMS, steam heated, shower bath, modern conveniences. Rentals $8 to $10 a month. Apply Canadian Legion. (9487)

NEWLY RENOVATED 6-ROOM house, all modern conveniences Apply West Transfer Co. (9493)

SEVEN ROOM HOUSE, UNFURNISHED, near car line, $20 per month. Rosling, Room 3, Royal Bank Bldg. (9480)

FURN. OR UNFURN. APTS BY week or month. Medical Arts Bldg. (9440)

APARTMENT UNFURNISHED, OVER Store. J.W. Gallagher, Nelson. (9326)

FURNISHED AND UNFURNISHED Suites for rent—Kerr Apts. (9442)

TERRACE APTS.—Beautiful Modern Frigidaire equipped suites. (9441)

GARAGE, CENTRAL. APPLY 421 Carbonate. Phone 684X. (9421)

LARGE AND SMALL HOUSE, ALSO store. Phone 608L. (9394)

FURNISHED SUITE VACANT DEC. 9. K.W.C. Block. (9536)

For Sale

GALVANIZED IRON PIPE AND FITTINGS, Beltings, etc.—New Wire Nails 1½" 1½" & 2½", $2.50 per 100 lbs Full line of new and used Galv. and Black Pipe and fittings, ½ Galv. new 6½c, 1" Black 5c, 2" Black suitable for irrigation and water line 10c, other sizes low prices, new corrugated galv. iron $5.00 per 100 square feet. Poultry wire netting 3 and 6 feet. Full stock of steel split pulleys, Potato and grain sacks, Barbed wire, Wire Rope, Canvas Doors, Windows, Roofing Felt, Garden and Air hose, Boom Chains. Merchandise and Equipment of all descriptions. Enquiries solicited.

B.C. JUNK CO.
135 Powell St., Vancouver, B.C. (9432)

100,000 FEET SECOND HAND RE-conditioned pipe, suitable for all purposes. All sizes. Write to Swartz Pipe Yard, 220, 1st Ave., Vancouver, B.C. (9439)

Minneapolis Grain

MINNEAPOLIS, Dec. 8 (AP) — Wheat, No. 1 northern 81⅛-84⅛; No. 1 red durum 77¼-78¼; Dec. 78⅛; May 80¾; July 81¼.

Corn, No. 3 yellow, 43-43½.

Oats, No. 3 white 31⅞-32⅞.

Flax, No. 1, 1.71-1.74.

Flour unchanged. Shipments 21,234.

Bran 13.00-13.50.

For Sale (Continued)

LOOK OUT!

Cold Wave Is Moving West!

Why not play safe by seeing that your Coal Bins are replenished before the bad weather sets in.

We Sell for CASH:
FURNACE LUMP $9.00 Ton.
ECONOMY LUMP $10.00 Ton.

PHONE 106

WILLIAMS' TRANSFER
609 Ward St. Nelson (9561)

COAL and WOOD

For real economy and satisfaction, use Lethbridge Imperial Coal—Lump, Egg and Nut sizes, and Wood in All Lengths.

MacDONALD Cartage & Fuel Co.
Annable Block
515 Ward St. Phone 258 (9435)

New and Used Black and Galvanized Pipe and Fittings, Boilers, Engines, Pumps, Rails, Pulleys, Belting, Shafting, Bearings, Gears, Sprockets. Wire and Manila Rope.

Enquiries Solicited

Canadian Junk Co., Ltd.
250 Prior St. Vancouver, B.C. (9433)

Standard Lethbridge Coal

Lump, ton $10.50
Egg, ton $10.00
Nut, ton $9.00

Phone 701

FAIRVIEW FUEL SUPPLY (9434)

SANITARY

Rubber goods, assorted, highest quality guaranteed, 20 for $1.00, 9 for 50c, 4 for 25c, postpaid plain wrapper.

DIEZ SALES CO.
406 Maclean Blk. Calgary (9448)

OAK DINING SUITE AND OAK library table. Phone 523Y. (9541)

FURNITURE FOR SALE, PRIVATELY, 103 Terrace Apts. (9548)

Property Wanted

WILL PAY CASH FOR HOUSE WITH small acreage in vicinity of Nelson. Must be good soil. Apply Box 9470, Daily News. (9470)

Live Stock for Sale

FOR SALE—MARE, 6 YRS., ABOUT twelve hundred, good worker; or would trade for heavier and older horse, must be sound. O'Neill, Gray Creek. (9471)

COWS AND HORSES FOR SALE, terms to responsible parties. John Graham, Perry Siding. (9556)

T. B. TESTED AYRSHIRE COW, freshen soon. H. Bourgeois, Crescent Valley. (9526)

Lost and Found

LOST BETWEEN NELSON AND WILLOW Point one tire and rim, 30 x 5, finder phone Shorty's repair shop, 171. Reward. (9562)

LOST BROWN CARVED WOODEN beads near Theatre. Phone 772L. Reward. (9543)

Miscellaneous

MOTORCYCLES

Agents for Indian, B.S.A. and Francis Barnets—From $150 up. Write for details

PALMER RUTLEGE
Trail, B.C. (9436)

WANTED—USED HOT AIR FURNACE. Apply Box 9486, Daily News. (9486)

WANTED—CLEAN COTTON RAGS. Nelson Daily News. (9027)

OLD COOK STOVES WANTED, THE Ark. Phone 534. (9547)

Small Classified Ads bring big returns Try one

WE DO EVERYTHING IN PRINTING
BOOK BINDING
PAPER RULING

Correct styles in Wedding Invitations, Announcements, and Invitation Cards.

THE DAILY NEWS JOB PRINTING DEPARTMENT
Phone 144 Phone 143

Business, Professional Directory

Accountants

CHAS. F. HUNTER, S.F., INT. A. C. Municipal and Commercial Audits. P.O. Box 1191, Nelson, B.C. (9497)

Assayers

E. W. WIDDOWSON, established 1900, 305 Josephine St., Nelson, B.C. (9498)

GRENVILLE H. GRIMWOOD, P. O. Box 418, Kaslo, B.C. (9499)

Chiropractors

R. E. Gray, D.C., Ph.C., Gilker Block. (9500)

C HULTGREN, D.C., Ph.C., Palmer Graduate, McCulloch Blk., Ph. 818. (9501)

McMILLAN AND CAMERON—Aberdeen Blk. Phone 212, N.C.M. (9502)

Florists

JOHNSON'S GREENHOUSES, Phone 342. Cut flowers, potted plants, and floral designs. (9503)

NELSON FLOWER SHOPPE. FULL line cut flowers at all times. Floral designs. Phone 233. (9504)

Insurance and Real Estate

R. W. DAWSON, Real Estate, Insurance, Rentals. Next Hipperson Hardware, Baker street. (9505)

Mining Engineer

F. S PETERS
Mining Engineer
Examination, operation and management of mines and mineral properties, Rossland, B.C. (9506)

H. D. DAWSON—NELSON ENGINEER AND SURVEYOR (9507)

Piano Tuning and Refinishing

CALL CHARLES AT KOOT. MUSIC for tuning & refinishing (9508)

Sash Factory

LAWSON'S SASH FACTORY, HARDwood merchant, 217 Baker street. (9509)

Second Hand Stores

THE ARK BUYS AND SELLS EVERything. Phone 534. (9510)

RAW FURS BOUGHT, ALSO CATtle hides. S. Pearl, 411 Hall St. (9231)

BRINGING UP FATHER: By Geo. McManus

TILLIE THE TOILER: By Westover

Nelson's New Ski Takeoff Has Wonderful Possibility

The unknown Nelson ski-jumper had looked a long time at the elevated takeoff before laboring industriously up the long runway, shaking his head as he went.

"It's pretty high, all right, pretty high."

He climbed onward, noticing too that his skis were becoming lighter. The rarer atmosphere, he concluded between puffs.

Watching the path signs carefully he finally arrived at the top, and threw himself on the ground. For many moments he lay there without moving. But as his strength came back, he began to look around.

Then to his horror he glanced upward and found that he had not arrived at the top as he surmised, but realized he had to climb a scaffolding to get started on the runway.

It was far too late to turn back now, he'd starve to death before he reached civilization again. He braced himself, took a small candy from his pocket that was wrapped in a "rum and butter" paper, and mounted the steps.

He adjusted his skis with divine care and started down the precipitous decline. The air commenced to sing around his ears and wasn't closing in behind him until he was 40 feet past, so fast was he going. Then his sight dimmed until he couldn't see a thing, perhaps he closed his eyes.

At length he opened them, and there far below him, like a mere dot was Vancouver. He shut them again in a hurry. The next time he ventured to peek he was over Japan, in fact he could almost see the whole of the island.

Once more he closed them. A long space, and then it became so hot he thought he'd better have another look. He did. There was nothing but sand in sight. Sand, sand and more sand, with only a solitary tree on the horizon ahead of him, and a few to one side. He consulted his road map for a brief moment and then his eyelids snapped shut.

Seconds passed and he knew he was coming down. Down, down. It would be a perfect two-point landing. Then his skis caught in some branches and he turned a flip and ended up in a questionable position. The only tree that had been in front of him, and he had to hit it.

His eyes opened gingerly and then his mouth flew open. He was in one of Fleury's apple trees. He had made the first world solo ski flight, and the longest jump ever made.

Still a little later in the night he awakened the whole of the family with his nightmare. Maybe this ski jumper was Danny McKay. We will wait and see.

BADMINTON CLUB STAGES TOURNEY

President's Side Wins at Creston

CRESTON, B. C., Dec. 6—The opening local tournament of Creston Badminton club was staged at Park pavilion with three courts in play Tuesday evening, the talent being grouped under President and Vice-President auspices, with those headed by President J. P. MacDonald winning by a slim margin of 14 points, 406 to 392. In the matter of sets, President MacDonald also had the best of it, 16-13. Following are the scores:

MIXED DOUBLES

Mrs. R. M. Chandler and A. E. Millan won from Miss C. Olivier and John Murrell, 15-9; Mrs. G. H. Kelly and J. P. MacDonald won from Miss Edith Couling and G. Sinclair, 15-9; Mrs. Lynne and G. H. Kelly won from Miss Jean McCreath and H. H. Wilks, 18-15; Mrs. Chandler and C.H. Hare lost to Miss Jean Henderson and H. A. Powell, 16-18; Miss Nora Payne and M. Lynne lost to Mrs. Telford and R.M. Chandler, 17-18; Mrs. Chandler and A. W. Millin won from Mrs. Levirs and W. R. Long, 15-10; Miss Hazel Hobden and C. H. Hare lost to Miss M. Hamilton and John Murrell, 12-15; Mrs. Wilks and F. C. Rodgers won from Mrs. Weir and T. W. Bundy, 15-10; Miss M. Carr and A. W. Millen lost to Mrs. C. W. Allan and R. M. Chandler, 18-15; Miss Dora Nickel and C. H. Hare won from W. R. Long and Mrs. J. P. MacDonald, 15-10; Mrs. Sinclair and G. H. Kelly won from Mrs. Weir and H. H. Wilks 15-6; Mrs. F. C. Rodgers and J. P. MacDonald lost to Mrs. W. R. Long and G. Sinclair, 16-18; Mrs. Wilks and M. Lynne lost to H. A. Powell and Miss Olivier, 6-15; Mrs. Millin and R. Telford won from Mrs. Hare and W. R. Long, 15-10; Miss Payne and J. P. MacDonald lost to Mrs. Levirs and G. Sinclair, 15-18; Mrs. Lynne and F. C. Rodgers won from Mrs. Allan and T. Bundy, 15-13; Miss Hilton and R. Telford won from R. Chandler and Miss Hamilton, 15-9; Mr. and Mrs. Lynne lost to Mrs. Weir and H. A. Powell, 13-15; Miss Nickel and G. H. Kelly lost to Mrs. MacDonald and H. Wilks, 8-15; Miss Carr and C. H. Hare lost to Miss Hamilton and W. R. Long, 8-15; Mrs. Rodgers and R. Telford won from John Murrell and Mrs. Long, 15-10. After play lunch was served under the refreshment committee headed by Mrs. Sinclair and Mrs. Telford.

LADIES' DOUBLES

Miss Nickel and Mrs. Millin lost to Mrs. Hare and Mrs. MacDonald 5-15; Mrs. Rodgers and Mrs. Millin won from Miss A. McDonald and Miss McCreath, 15-13; Mrs. Sinclair and Miss Carr lost to Mrs. Allan and Mrs. Long, 15-18; Miss Carr and Mrs. Sinclair won from Mrs. Allan and Miss McCreath, 15-11; Miss Hobdan and Mrs. Chandler won from Miss Olivier and Mrs. Telford, 15-12; Mrs. Kelly and Miss Payne won from Mrs. MacDonald and Mrs. Telford, 18-17; Miss Payne and Mrs. Chandler lost to Mrs. Levirs and Miss M. Hamilton, 13-15; Miss Joan Hilton and Mrs. Wilks won from Miss Henderson and Miss Couling, 18-15.

Cartwright Heads Creston Curlers

CRESTON, B.C., Dec. 8—There was a representative turnout of curlers for the annual meeting of Creston Curling club at the town hall on Tuesday evening, with retiring president, M. R. Joyce, in the chair.

The financial statement for the past season showed a cash surplus of $13.60 after meeting all operating costs. Last year's playing membership was shown as 32, a few less than the preceding year. After adopting the treasurer's report the following officers were elected: President, E. E. Cartwright; vice-president, M. J. Boyd; secretary-treasurer, R. Chandler; chaplain, Rev. A. Walker; executive, S. Hendren, Dr. Henderson, M. R. Joyce; ice committee, F. V. Staples, G. Sinclair, W. J. Craig.

The matter of securing a caretaker for the rink was left with the executive, with instructions to lose no time in securing a man and getting on with the work of putting the rink in shape for flooding.

Calgary Live Stock

CALGARY, Dec. 8 (CP) — Receipts 175 cattle; 51 calves; 815 hogs and 536 sheep and lambs. The cattle market was moderately active at steady prices for quality offered. The hog market was stronger selects $5.50; bacons $5, and butchers $4.50 off trucks.

Lambs were stronger best lambs bringing $5.50, medium to good butcher steers $2.50 to $3.25.

Common steers $2-$2.25.

Common to medium butcher heifers $2-$2.25.

Good butcher cows $1.50.

Common to medium cows $1-$1.25.

Good veal calves $3. Good stocker steers $2-$2.50.

Irregularity on Montreal List

MONTREAL, Dec. 8 (CP)—After narrowly downward for the greater part of today's session, listings on the Montreal stock exchange rallied to close with an irregular appearance.

Brazilian Traction provided the highlight to close ¾ point higher at 11⅝. International Nickel at 21.25, was off 35 cents. Hollinger held steady at 11.50.

Canadian Industrial Alcohol A was off ⅝ at 16 and B ½ at 14½.

Quebec Beavers Blank New Haven

QUEBEC, Dec. 8 (CP)—Quebec Beavers went into a tie with Boston Cubs for leadership of the Canadian-American Hockey league when they handed New Haven a 1-0 defeat here tonight. New Haven remained in third place, three points behind the leaders.

The goal came in the second period when Paul Runge snapped a pass from Frew to give Moore in the New Haven nets no chance.

There's Nothing Like a Good STEAK

When you are really hungry there is nothing like a good steak to really satisfy your appetite!

LET US SUGGEST OUR SPECIAL

GOLDEN GATE STEAK

JUICY — TENDER — SWEET

50¢

GOLDEN GATE Cafe

Sporting News

DOES BILTMORE 4 UNDER PAR

Willie MacFarlane Cops Record 1st Day of Open

BILTMORE COUNTRY CLUB, CORAL GABLES, Fla., Dec. 8 (AP).—Wee Willie MacFarlane, 42-year-old Scot, who came to the United States years ago as a plasterer, carded a sparkling 33-34—67, four under par, to establish a new course record and lead the field at the end of the first day of play today in the $10,000 Biltmore open tournament.

The Tuckahoe, N.Y., professional, former United States open title holder, collected two birdies on the outgoing nine and two more on the incoming frame. One of the birdies was on the 165-yard second hole, where he sank a 10-foot putt for a

Of the competing Canadians, Jules deuce.

Huot of Quebec, stayed among the leaders with a steady 74. But two Montrealers, Charles Murray and A. F. MacPherson, left themselves difficult tasks to find the final money circle by carding 80 and 78 respectively.

MacFarlane's great card blasted the hope of lanky Denny Shute, Philadelphia, defending champion, and three other top notch golfers of holding the lead with 71s. Included in the quartette with Shute, who also holds the British open championship, was Johnny Goodman, Omaha amateur and wearer of the United States open crown; Paul Runyan of White Plains, N.Y., and Ralph Guldahl of St. Louis.

Goodman had a 35-36 for the round, while Runyan, holder of the Washington open, the Agua Caliente and Florida year round clubs championship and who tied with MacFarlane in the recent Pinehurst open, took a 36-35.

RUGBY FINALS ON TAP TODAY

TORONTO, Dec. 8 (CP)— King Football will put on his final display for 1933 tomorrow at Sarnia, St. Thomas and Montreal after topping all other sports for more than two months.

At Sarnia, Toronto Argonauts, champions of the big four and conquerors of Winnipegs, western challengers, will attempt to climax their brilliant drive through the senior ranks with a victory over Sarnia Imperials, O.R.F.U. champions.

Another Argonaut brigade, the unbeaten juniors who have not had a touchdown scored against them this season, played for the eastern Canada title at Montreal against Montreal Westwards, Quebec title-holders.

Westward intermediates will attempt to wrest the Canadian intermediate championship from the hold of St. Thomas Yellow Jackets at St. Thomas. The Jackets won the title in 1931 and retained it in 1932.

COCHRANE TO RUN TIGERS

DETROIT, Dec. 8 (AP)—Mickey Cochrane is going to manage Detroit Tigers in 1934, unless unforeseen complications arise.

Frank J. Navin, president of the Detroit Baseball club, said he hopes to return from the baseball meeting Chicago next week with Cochrane, fiery catcher of Philadelphia Athletics, signed as Tiger boss to succeed Stanley R. Harris.

MINING SHARES CLOSE LOWER

Recessions Small on Standard Mine Exchange at Toronto

TORONTO, Dec. 8 (CP)— Mining shares closed lower again today on the Standard exchange but recessions were small. Only McIntyre took a loss of importance.

Volume was close to 400,000 shares.

The advance for bar gold in London was ignored. McIntyre closed at its low point, 38.50 for a net loss of 1.50. Dome dropped 10 cents to 32.50, Hollinger 20 cents to 11.30, Lake Shore 65 to 44.60 and Bralorne 15 to 9.60. Others closed unchanged. Pioneer gained 35 cents at 11.75.

Secondary gold stocks lost 1 to 2. Oils were generally firm.

Canadian Dollar Is Up at New York

NEW YORK, Dec. 8 (CP)—Late strength of sterling marked an otherwise dull trading session on the foreign exchanges here today.

Sterling opened ⅛ cents higher at $5.11¾ to close at $5.15¼.

Canadian dollars finished up 1-16 per cent at 101¼ cents while French gold francs improved four points to 6.15 cents.

The 6.15-cent franc level indicated a United States dollar at 63.74 per cent of former parity, against 63.98 Thursday, and 63.63 a month ago.

London Close

LONDON, Dec. 8 (AP)—Brazilian Tract $10⅞; CPR $12⅞; Hydro Elec $6; Int Nickel $21¼; Distillers 62s 3d; Dunlop Rbr 37s 4½d; Elec & M Ind Ord 15s; Ford 22s 9d; Hudson Bay 22s; Imp Chem 30s 9d; Imp Tob 111s 6d; Mining Trust Ltd 3s 3d; Rand Mines £5½; Rhodesian Anglo Amn 13s 3d; Rhokana Corp. £5⅝; Crowns £9½; Springs £5¼; East Geduld £6⅝; Rio Tintos £18½; Royal Dutch £21¾; Vickers 8s 10½d.

Bonds—Canadian 4 per cent loan 1953-58 £104¾; Brit 2½ per cent consols £73⅜; Brit 3½ per cent war loan £100¼; Brit refunding 4s 1960-90 £110½.

TILLICUMS AND WHEELERS WIN

KIMBERLEY, B.C., Dec. 8—The Tillicums won a hoop game from the Kiwannas on Tuesday evening at McDougal hall. The score was 20-16. The Kiwannas led the first half of this game. The Wheelers won from the Ex-Hi in a snappy game, with a score of 33-22.

The C.C.F.s bowlers won from the Lucky Strikes by a margin of 61. Isa Young is captain of C.C.F.s and Mrs. Douglas of the Lucky Strikes. The highest single score was made by Marjory Stone, 203, the highest total by Mrs. Smith, 492.

Deer Found Dead With Horns Locked

PASSMORE, B. C., Dec. 8—Mr. and Mrs. T. Edful of Vallican were visitors on Sunday.

W. Alben Smith and iMss Ruddey of Slocan Park were visitors on Sunday.

Two fine deer, five points, were found with antlers locked in death on a ranch here last week and have been a source of interest to the district, including coyotes and wood peckers, etc. Many photos have been taken of this interesting spectacle.

Windsor Trounces London Five-One

LONDON, Ont., Dec. 8 (CP).—Windsor Bulldogs trounced London Tecumsehs 5-1 in an International Hockey league game here tonight.

Lorne Duguid, former Montreal Maroon player, notched the first two goals for Windsor in the first period. Lever added another for Bulldogs in the same session with Blinco and Fields scoring in the second and third periods.

Mitchell counted Tecumsehs lone tally late in the final frame.

"Big League" BOWLING

There is often more than one way to make certain spares. However, there is usually one way that has a greater chance of success than the others. Study the various spares as they come up and make a mental note of where your ball hits them, and the action of the pins and ball. Eventually you will know which angle and type of ball to employ that has the greatest percentage of success. Some great bowlers use a "hook" ball on their spares as well as on their first or "strike" ball while others roll a perfectly straight ball. Experiment until you know which style is most successful for you.

TWENTY YEARS AGO TODAY

December 8, 1913—Georges Carpentier knocked out Bombardier Wells in first round at London, and became heavyweight champion of Europe.

ARGOS BATTLE SARNIA TODAY

Scullers Arrive in the City and Hike to Beds

By ELMER DULMAGE
(Canadian Press Staff Writer)

SARNIA, Ont., Dec. 8 (CP).—Argonauts moved their artillery into the most excited football town in the world tonight and went quietly to bed. Arrival of the Scullers from Toronto completed the set-up for tomorrow's Canadian title game. The Argos, all in fine shape, are prepared for a hard battle.

In holiday garb, Sarnia was prepared for the greatest event of her long gridiron history. She will turn out almost to the man to cheer her Imperials, champions of the O.R.F.U., in their battle against the spectacular team that bowled over everything in its path this season.

Sarnia has spent a full week warming up to the point where she has forgotten everything but football. For a few hours tomorrow business will be stopped, the downtown sector will be deserted. The little city's big football team, which like Argos has smashed down every foe it has met, will have all the business.

For the most part, Imperials are a home-brew bunch. Norman Perry, veteran running halfback, acquired all his guile here. His running-mate, Roy Brown, came along later and starred for a while with western Mustangs before he returned to the fold. Alex Hayes, Johnny Manore and other stars are Sarnians.

Exchange Rates

NEW YORK, Dec. 8 (AP)—Sterling exchange firm at $5.14½ for 60-day bills and at $5.15½ for demand.

Canadian dollars 1¼ per cent premium.

Francs 6.15.

Lire 8.29.

Uruguay 75.40.

Bowling Scores

The following ladies' game was bowled on the Legion alleys:

Mrs. R. Riley versus Mrs. J. C. Hooker:

	1st	2nd	3rd	Tot.
Mrs. N. Cassios	117	116	179	412
Mrs. H. Leslie	176	120	131	427
Mrs. R. Riley	130	118	107	350
				1189
Mrs. J. McIvor	110	110	110	330
Mrs. L. Pickard	115	115	115	345
Mrs. J. C. Hooker	111	140	118	369
				1044

High individual score Mrs. N. Cassions 179. High aggregate score, Mrs. H. Leslie, 427.

WHEAT PRICES SLIP SLIGHTLY

WINNIPEG, Dec. 8 (CP)—Wheat prices relinquished small gains on the grain exchange today, slipping off in the closing stages to finish ⅜ to ½ cent lower.

December wheat closed at 60⅛, May at 63⅛, and July at 64⅝ cents. Export sales were estimated at less than 200,000 bushels.

Broomhall reported a very limited demand for wheat in English markets. Closing quotations at Liverpool were ⅛d higher to ⅛d lower.

EASTERN SALES

AT TORONTO

TORONTO, Dec. 8 (CP)—Sales of 100 or more shares on the Toronto stock exchange today were:

Brazilian 9624, Brew and Distillers 7930, Canada Cement 660, Can Ind Alc 1110, Canada Dredge 380, CPR 1475, Cons Canada Bud 575, Dist. C. Seagram 1420, Walkers 5785, Int Nickel 815, Loblaw A 605, Massey Harris 145, Stan Steel 4480, Imp Oil 1812.

AT MONTREAL

MONTREAL, Dec. 8 (CP)—Sales of 100 or more shares on the Montreal stock exchange today were:

Brazilian 5770, Can Ind Alc 1715, Can Ind Alc B 365, Can Nor Power 340, Cdn Car pfd 335, CPR 1660, Dom Bridge 245, Int Nickel 225, Mtl Power 372, Natl Brew 565, Ogilvie pfd 805, Shawinigan 311.

GRADS SNAG A NEW RECORD

Score 144 Points Against 12 for Opponents

EDMONTON, Dec. 8 (CP).—Score another record for Edmonton 'Grads.'

Playing here last night in a scheduled game in the Commercial Basketball league, the Dominion champions piled up the amazing total of 144 points as against their opponents 62, fifty of the latter being "spotted" to the younger players by the handicapping committee in charge of the league. The "Grads" made approximately 60 per cent of their shots count, dropping in 72 baskets in 123 tries.

Helen Stone set what is believed an accuracy record by scoring 18 baskets in 22 tries for a total of 36 points. The points scored by the other "Grad" sharpshooters were: Margaret MacBurney, 38; Noel MacDonald, 14; Gladys Fry, 30; Doris Neale, 26.

PIONEER GAINS 60 AT COAST

VANCOUVER, Dec. 8 (CP)—Golds led in activity on the Vancouver stock exchange today with oils enjoying fair trading. Pioneer paced the gold list with an advance of 60 to 12.10. Reno followed with a gain of 4 points to 94 and B.R.X. was up ½ at 28½.

Several other stocks, among the golds slipped back slightly, Bralorne leading the decline with a 10-point loss to 9.75, Cariboo dropped 5 to 2.85.

Sterling Pacific and Home, leaders in the oil group, each lost one point, the former closing at 44 and Home at 1.63.

Noble Five, active in the base metal group, dropped ¼ to 7¾. Silvers and industrials were inactive and showed practically no change.

Announcing

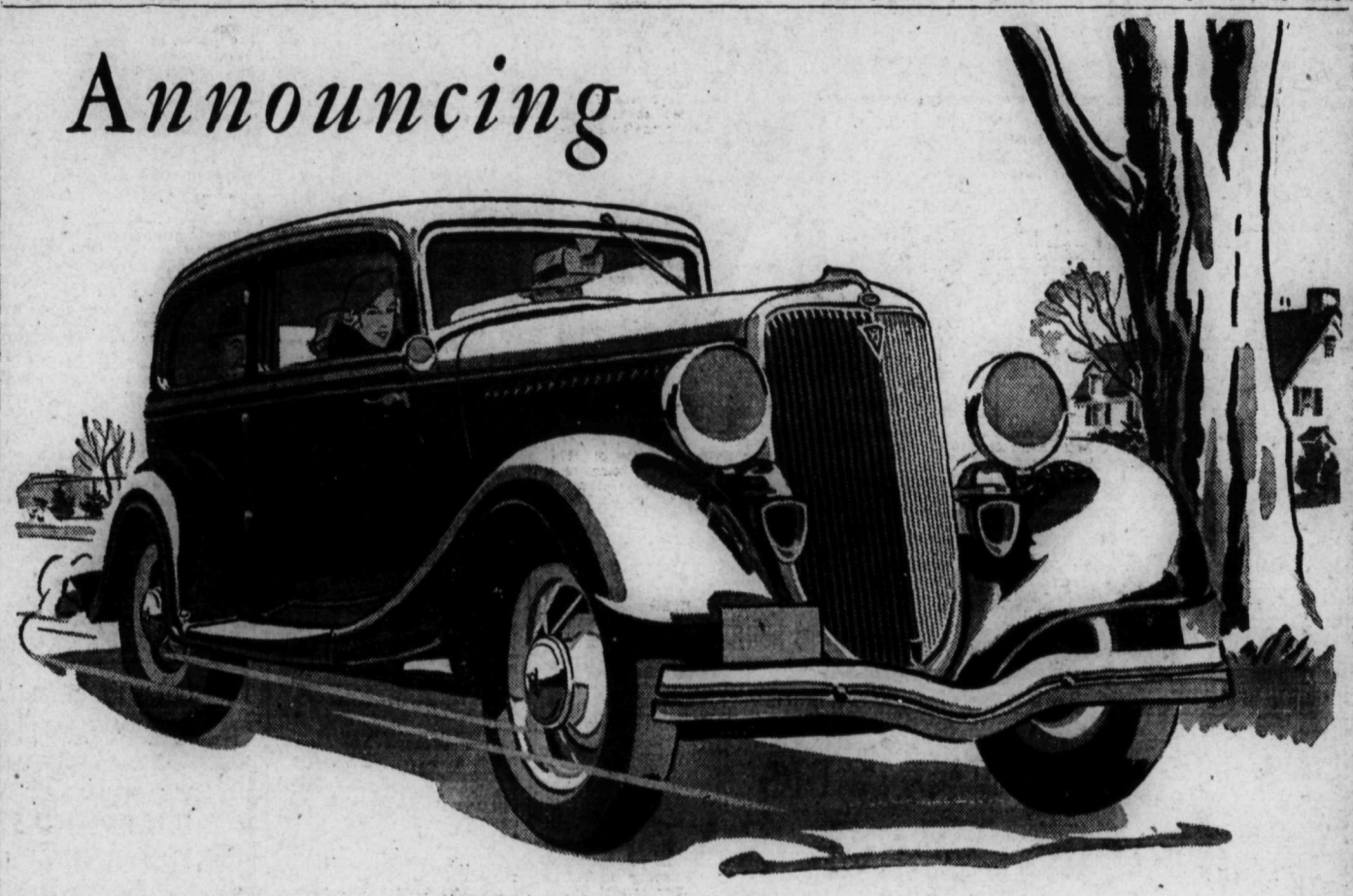

NEW FORD V·8 for 1934

THE UNIVERSAL CAR

The New Ford V-8 for 1934 is now on display at the showrooms of Ford dealers. Surpassing even the great Ford of 1933 in economy, beauty and comfort, it is truly the car of this modern age—the culmination of thirty years Ford progress. It combines the proved performance of the V-8 cylinder engine with two important new features—Dual Carburetion and perfected Clear-vision Ventilation. See this car today and drive it at the first opportunity.

OUTSTANDING IMPROVEMENTS IN THE NEW FORD V·8

BETTER PERFORMANCE. Greater power, new speed, quicker acceleration, smoother performance, more miles per gallon especially at higher speeds, and quicker starting in cold weather—all these result from the new dual carburetor and dual intake manifold. New waterline thermostats and thermostatic intake manifold heat control enable the engine to warm up more quickly and to maintain an efficient operating temperature. Added engine refinements reduce oil consumption, further improve operating economy and reduce maintenance costs.

NEW VENTILATION SYSTEM permits clear vision, prevents drafts and provides desired amount of fresh air in any weather. Individual control for front and rear side windows. When ventilation is desired the window glass is raised to the top. Then the handle is given an additional half-turn. This slides the glass back horizontally to form a narrow slot, as illustrated.

Through this slot air is drawn out by the forward motion of the car. This simple ventilation system maintains draft-free circulation, insures passenger comfort, prevents fogging windshield in cold or stormy weather. Both windshield and cowl ventilator can be opened to supply additional air needed for comfortable warm-weather driving.

DISTINCTIVE NEW APPEARANCE enhanced by the newly designed chromium-plated radiator shell and grille, new hood louvres, new hub caps. Interiors are attractive, with new tufted upholstery, new mouldings, new cove-type headlining, new instrument panel, new arm rests, new hardware. Swivel-type sun visors in De Luxe bodies prevent glare from front or side.

FENDERS IN COLOR. De Luxe car fenders are in color to match with body colors—wheel colors optional.

GREATER RIDING COMFORT. Exclusive Ford transverse cantilever type springs have great flexibility, giving unusual riding comfort. Road shocks are absorbed at outer flexible ends of springs. Seat cushions are deeper, with new, softer springs. New type, individual bucket seats provide increased comfort for front-seat passengers in the Tudor Sedan. Adding to comfort is the new driving ease of the 15-to-1 steering gear ratio.

PRICES REMAIN LOW—

Tudor Sedan .. $710
Fordor Sedan .. $780
DeLuxe Tudor .. $755
DeLuxe Fordor .. $820
Coupe (5 windows) $685
DeLuxe Coupe (3 windows) .. $730
Deluxe Roadster $705
DeLuxe Phaeton $690
Cabriolet $795
Victoria $815

(All prices F. O. B. East Windsor, Ontario. Bumpers, Spare Tire and Taxes extra)

OUR DOLL

display is the finest in the district and are at the cheapest prices. We want you to look over our display and compare our prices with any mail-order house in Canada.

Hundreds of dolls that sold last year at 50c now 28¢
Dolls that sold last year at 75c now ..... 40¢
Dolls that sold last year at $1.00 now ..... 60¢
Dolls that sold last year at $1.50 now ..... 80¢

Baby Dolls, Ma-Ma Dolls, Character Dolls, Big Dolls and Little Dolls all at 20% off this year's new low prices.

Teddy Bears, Stuffed Animals and a myriad of Play Things for the smaller children at THE

LOWEST PRICES IN THE DISTRICT.

MANN-RUTHERFORD CO.

PHONE 81 BAKER & WARD STS. PHONE 81
Druggists and Stationers

CHRISTMAS

Cheer Concert

SUNDAY NIGHT, DEC. 10
at 9:15 p. m.
CAPITOL THEATRE
NELSON GLEE CLUB
40 Male Voices under leadership of F. E. Wheeler

Will make their contribution to the WELFARE FUND with the assistance of Miss Frances Wheeler, pianist; Mrs. A. Dolphin, elocutionist; Miss Amelia Hanna, soprano; A. A. Pagden, tenor, and Norman Beattie, baritone.

Come and hear your local talent and boost for a Worthy Cause.

CITY DRUG
SATURDAY SPECIALS

Drug Counter

MALT EXTRACT COD LIVER OIL $1.15	BAYER'S ASPIRIN 17c	Palmolive Shave Cream and Lotion 39c
MI 31 Shave Cream, Tooth Paste, Antiseptic, $1.25 value 82c	30c tube MENTHOLATUM 23c	Gardenia Face Powder and Cold Cream $1.65 value $1.10

Candy Counter

Fresh Peppermint Patties. Reg. 35c Box 29c	Fresh Molasses Kisses 15c bag	Fresh Walnut Tops 35c Lb.

Stationery Counter

Rexall PLAYING CARDS 49c	50c FICTION 25c 100 titles choose from	10c CHRISTMAS CARDS 85c doz.

FREE DOLL CONTEST VOTES ON ALL THESE SPECIALS
Ask for Them!
KODAKS — FILM — TOYS — BOOKS — CANDIES

CITY DRUG CO.

Nelson's Dispensing Chemists
The Rexall Store
THIS STORE OPEN SUNDAY
Phone 34 Box 1083

SEE VIC..... GRAVES
MASTER PLUMBER
For Modern Plumbing
AT MODERATE PRICES
Opp. City Hall PHONE 815

THE SUGAR BOWL GROCERY

SATURDAY and MONDAY SPECIALS

9 cans Tomatoes, Peas or Corn	$1.00
3 lbs. Golden Sultanas for	40¢
2 lbs. Bleached Sultanas	35¢
1 lb. Glace Cherries for	40¢
Pineapple Rings— Each	5¢
3 lbs. Smyrna Figs for	25¢
3 lbs. Fresh Dates for	25¢
3 lbs. Fancy Creamery Butter	85¢
4 cans Sockeye Salmon	55¢
1 lb. Walnuts, ½s, for	35¢
4 Jelly Powders (large) for	25¢
1 cans Sliced Pineapple (Blue Mountain) for	45¢
1 lb. Peamealed Back Bacon	25¢
4 doz. Juicy Oranges for	95¢
Oxydol or Chipso, pkt.	20¢
2 lbs. Our Special Freshly Ground Coffee	55¢
1 lb. Blue Ribbon Coffee	40¢

Cigarettes and Tobaccos — Fresh Milk, Cream or Ice Cream Bricks
JUST PHONE 110—WE DELIVER

COMING TO THE
CAPITOL
THEATRE
MONDAY AND TUESDAY

ANNA NEAGLE
in
"BITTER SWEET"

A masterpiece by the author of "Cavalcade"
Noel Coward's
Symphony of Moonlight and Memories — As Tender and Moving as "Smilin' Through"

MORE ABOUT B.C. POLITICS

(Continued From Page One)

Non-partizan movement, and J. W. Jones, former minister of finance, who ran as an Independent.

ELECTION NEXT YEAR

During discussion of the date for a convention, J. A. Fraser, M.P., for Cariboo, expressed the opinion that a federal election would be held next year.

There was brief discussion as to whether the instructions of the last annual meeting concerning a convention had been met. R. L. Maitland, stating he wished only to clarify his position in reply to some statements that had been made, said a resolution passed at the last meeting clearly referred to a convention that wasn't held, but stated:

PAST IS PAST

"The past is past. We are here to build for the future. We can't build anything on what is gone by."

Regarding a convention in the future, Mr. Maitland said it would give a splendid showing of the strength of the party in the province.

There was considerable discussion as to whether a definite date should be set or the matter left in the hands of the executive. It was pointed out by various speakers that if a definite date were set, the calling of a federal election might upset it, or make a change desirable. It was finally decided therefore to leave the matter in the hands of the executive except that it is mandatory that the convention be called not later than next fall.

Some speakers felt the matter of organization should be stressed primarily. Others felt organization would not have the results it should without the momentum of a convention behind it.

STIR ENTHUSIASM

"The organization is going to have a hard time stirring up enthusiasm without a convention," stated Col. Nelson Spencer. A convention, he said, rarely did much harm and generally preceded victory. The next big thing before the party was a federal fight, and he believed the convention should be held at such a time that Prime Minister Bennett might be invited to attend.

R. W. Bruhn stated that if it was possible for the meeting to elect a president who would be a leader in the matter of organization, the party might get somewhere. "But, until you elect a leader, and lay down a platform with the policies to be followed you are not going to get very far in arousing enthusiasm." It would be difficult to get the local organizations to take an interest unless they knew what they were going to stand for.

On the motion of Mr. Bruhn, it was decided that the expenses in connection with the convention should be pooled.

On the suggestion of Col. Nelson Spencer, the meeting paid a standing tribute of silence to the late W. J. Bowser.

For a Christmas Gift

We still have a few of the No. 2 Pocket Kodaks listed at $14.25, which we are selling at $7.00.

Also No. 2 A listed at $15.50 which we are selling at $8.50.

These are brand new stock from the factory.

Get yours now as we can not sell them at this price after our present stock is sold out.

Allen's Art Shoppe

GROCERY
SPECIALS
Effective to Dec. 15th.

SWEET POTATOES— Per lb.	10¢
FRESH TOMATOES— Per lb.	25¢
CAULIFLOWER— Per lb.	10¢
GRAPES— 2 lbs.	29¢
JAPS— Per box	$1.10
PEAS—2s; 2 for	25¢
CARROTS— Bunch	5¢
PASTRY FLOUR— 7s; sack	34¢
MIXED NUTS— Per lb.	20¢
CHRISTMAS MIXED CANDIES—2 lbs.	35¢
ORANGES—Large size; 2 doz.	79¢
MARMALADE— 3 lbs. for	35¢
PINEAPPLE—2s; 2 for	25¢
Lettuce, Celery, Cabbage, Turnips, Onions, Spuds	
ALMOND PASTE— Per tin	25¢
COMB HONEY— Per box	25¢

J. A. Irving & Co.
The Great Supply House
PHONE 161

Give Him—

A Rolls Razor
"A lifetime of perfect shaves"
$6.50 to $12.50
Let us demonstrate these wonderful razors

— OR —

A Sheaffer Pen and Pencil Set
"The pen with a lifetime guarantee"
$5 to $15 Set

— OR —

Yardley Shaving Sets
"The perfect gift for the least money"
$1 to $6.50 Set

Come in and let us show you our complete fresh stock of Christmas Gifts!

FLEURY'S PHARMACY
Medical Arts Bldg.
Box 505 Phone 25

NEWS OF THE DAY

BIG TIME TUESDAY NIGHT (9566)

A Monster dance at Ritz hall tonight. (9546)

Mary A. Heddle, Teacher Violin and Theory. Phone 311R2. (9557)

THERE WILL BE NO SENIOR HOCKEY CLUB DANCE TONIGHT. (9559)

Girl's Hockey Dance, Shirley Hall tonight. Good music. Admission 25c. (9560)

JOIN OUR BOOK NOOK LENDING LIBRARY, NELSON NEWS DEPOT.

When you want a Taxi ride in a Buick, Phone 35, Nelson Transfer Co., Ltd. (9449)

CAPITOL BEAUTY SHOPPE offers you the new Cluster Curl Permanent. Special price, $5. (9563)

Reserve Dec. 23rd for ladies of B. of R. T. and Troubadour Orchestra Dance, Eagle Hall. (9443)

Nelson Lawn BOWLING Club BENEFIT Whist and Dance at Canadian Legion Dec. 15th, 8 p.m. 35c. (9558)

GET YOUR MINCE MEAT AND FRUIT CAKE AT MRS. LUTES' BAKE TABLE, HORNER'S GROCERY TODAY. (9551)

Men's first aid studies at the city hall Tuesday night, 8 o'clock. Ladies Wednesday night at city hall at 8 o'clock. (9565)

$2 for 2 dozen cards printed with your name and address at Nelson News Job Dept. Phone 144 for our salesman. (9168)

WOLVES HOCKEY DANCE TONIGHT, EAGLES HALL, ADMISSION 50 AND 25 CENTS. MUSIC BY THE TROUBADOURS. (9553)

From the Bonnie Heart of Scotland Scottish Musical Comedy Co., Nelson Opera House, Dec. 21 and 22. Two nights and Matinee. (9555)

Dec. 12th St. Saviour's Mothers' Club Christmas sale of work. Memorial hall. Home cooking and candy. Tea served from 3 to 6. (9544)

Too Late to Classify

FOR SALE — BABY'S SLEIGH. Phone 526Y. (9564)

Bonds Advance

NEW YORK, Dec. 8 (AP) — Bonds lost some of their early gains in the late trading today but managed to finish with moderate advances outnumbering losses. Sales totalled $12,669,000. The average for 60 domestic corporate loans ended up one-tenth of a point.

United States government securities were again somewhat unsettled.

Rails, as a whole, were fairly steady.

In the foreign division Australian loans showed gains of more than two points.

Swedes, as commonly grown by the Canadian farmer, do not present the extensive variations in shape, size and color that prevail in the case of mangels.

WHEAT TUMBLES OVER 2 CENTS

CHICAGO, Dec. 8 (AP) — Unusual curtailment of speculative buying, together with considerable selling to stop losses, tumbled wheat down a maximum of 2⅜ cents a bushel today.

Doubts regarding the monetary situation were looked upon by numerous traders as the main factor in refusal of the wheat market to respond to constructive news.

Wheat closed unsteady at virtually the day's bottom level, 1⅝-2⅜ under yesterday's finish, corn ⅛-⅞ down, oats ⅝-⅞ off, and provisions two cents to 17 cents up.

FRESH GROCERIES for CHRISTMAS

MINCEMEAT
Bottles 40c

Mincemeat, bulk: Lb. 25c

Peel: lb. 25c
Whole and Cut

Figs: lb. 20c
Table

Cherries: lb. 50c
Glace

Nuts: 5 lbs. 95c
Mixed

MIXED CANDY
5 lbs. 95c

Chocolates, bulk: Lb. 35c and 50c

Chocolates, boxes: 60c, 75c, $1.15

Oranges, Valencia: 3 doz. 95c

Xmas Crackers: 60c–$1.00.

Jap Oranges: Box $1.10

TABLE RAISINS
25c, 35c, 50c

Sprouts, Cranberry Sauce, Cranberries, Sweet Spuds

Horswill Bros.
FREE DELIVERY
Phone 235

Dressing Gowns

Silk ones for an evening's relaxation. Warm wooly ones for cold mornings. The kind men like, moderately priced. Gifts that will extend your holiday wishes through months of enjoyable service.

SILK GOWNS
$11.00 to $15.50

WOOL GOWNS
$6.00 to $13.50

EMORY'S
Limited

HOUSE COATS ½ PRICE.

J. A. C. Laughton, R.O.
OPTOMETRIST—OPTICIAN
Suite 205, Medical Arts Building

Among the Many Remedies today for the alleviation of coughs and colds, try SMYTHE'S BRONCHITIS CURE for Speedy Results!

Smythe's Pharmacy
Open Every Sunday
PHONE 1

ALL CLASSES OF
Metal Work, Lathe Work, Drilling, Boring and Grinding. Motor Rewinding. Acetylene Welding

BENNETT'S LIMITED

GRILL Cafe

Have you had Afternoon Tea at the Grill? Our pastry is delicious and the atmosphere created in this modern, up-to-date little restaurant really makes your afternoon tea most enjoyable.

Tired? Fatigued? Try a cup of our delicious coffee. It is invigorating!

SPECIAL SUNDAY DINNER 50¢

Soup
Chicken Consomme Clear
Salmon Canape, Cream Sauce
Lettuce and Tomato Salad

Entrees
Roast Young Turkey, Stuffed, Cranberry Sauce
T-Bone Steak, Mushroom Sauce
Fried Breast of Chicken a la Merryland
Roast Prime Ribs of Beef Au Jus
Mashed Potatoes, Potatoes Au Gratin
Creamed Cauliflower

Raspberry Bavarian Cream Souffle
Steamed Fruit Pudding Spice Sauce

WE SPECIALIZE IN THE MAKING OF
DOORS AND STORM WINDOWS

Large or small, and in any style, we can take care of your door and storm window requirements. Strongly made of durable materials, and moderate in cost. Be ready for winter weather.

Phone Us Your Order Now, and We Will Fill It Promptly

A. H. GREEN CO. LTD.
701 FRONT STREET PHONE 178

GALT COAL

AT REDUCED PRICES!
Lump, per ton $10.50
Stove, per ton $9.00

WOOD
600 Cords
Dry Fir and Tamarac
at Sacrifice Prices.

Nelson Transfer Company, Limited
Phone 35 P.O. Box 1068

COLLINSON'S BIG

Christmas Watch SALE

From now until Christmas we are offering to you our entire stock of Wrist and Pocket Watches at Extra Special Prices.

20% DISCOUNT

for Cash on any watch in our store. We have over 250 watches from which to make your choice. Cash entitles you to this big saving—no charges at these low prices.

You Get a $10.00 Watch for Only $8.00
A $15 Watch for only ..... $12 A $25 Watch for only..... $20
A $30 Watch for only ..... $24 A $50 Watch for only .. $40

Buy now and Save Money! Every Watch Fully Guaranteed

Free: Christmas Drawing Attraction to All of Our Patrons

With every dollar you spend in our store we give you a ticket—ten dollars, ten tickets; 50 dollars, 50 tickets. All tickets good for our BIG PRIZE DRAWING ON CHRISTMAS EVE, at 9 o'clock.

These Prizes Are on View in Our Store

1st Prize—Silver Tea Service $25.00
2nd Prize—Silver Table Center $15.00
3rd Prize—Silver Meat Platter $10.00

Tissue, Gift Boxes and Seals Supplied Free of Charge—
We do everything to help you with your gift problems.

E. COLLINSON
Jeweler
The House for Real Christmas Gifts at Reasonable Prices

Don't Forget . . .

FOR THE CONVIENCE OF LOCAL AND OUT-OF-TOWN CUSTOMERS WANTING

CHRISTMAS CARDS

THE JOB DEPT. OF THE NELSON DAILY NEWS WILL BE OPEN FROM

7 to 9 p. m.

WE STILL HAVE LOTS OF SAMPLES TO CHOOSE FROM

CAPITOL

Maurice Chevalier
"WAY TO LOVE"

TODAY

IT'S A PANIC!

Laughter and Melody
Two New Song Hits

COMING "BITTER SWEET"

ONLY TWO MORE SATURDAYS

OKAY KIDS!! SAVE YOUR COUPONS
Saturday Matinee

TO WIN $40.00 IN CHRISTMAS TREE PRIZES