Grand Forks District Old Time Residents Meet —Page Seven

L94 31 PROVINCIAL LIBRARY VICTORIA B C

Nelson Daily News

Associated Boards Buck the Duty Upon Zinc —Page Nine

998

VOLUME 32 | THE NELSON DAILY NEWS, NELSON, B.C.—SATURDAY MORNING, OCTOBER 14, 1933 | FIVE CENTS A COPY | NUMBER 151

GERMANY THREATENS TO QUIT LEAGUE

BLIND VETERAN LOSES CHANCE CONTEST SEAT

Major John C. Hartley Is Barred by Lillooet Returning Officer

CLAIMS LAST MINUTE PROTEST WAS MADE

Wrong Addresses on His Papers; Victoria Orders Report

VANCOUVER, Oct. 13 (CP).—Major John C. Hartley, blind and crippled mining engineer of Bridge River, who was disqualified from running an as Independent candidate for the legislature on a technicality in Lillooet on Thursday, appealed to the government today to put his name back on the ballot of November 2.

Major Hartley issued a statement on his arrival in Vancouver, declaring that his nomination papers had been rejected by the Lillooet returning officer at the request of George Murray, Liberal candidate, two or three minutes before nominations closed, when it was too late for the technical objections to be rectified.

He said Mr. Murray had been present for nearly an hour but had raised no objection to the nomination until just before 1 o'clock.

(Continued on Page Two)

53 ARRESTED IN N.Y. RIOT

3000 Men and Women Rushed by Mounted Policemen

NEW YORK, Oct. 13 (AP). — Mounted policemen today broke up a demonstration of more than 3000 striking workmen in front of city NRA headquarters, arresting 53 men and women who later were released.

The clash was started during a parade of members of the Cleaners, Dyers and Pressers union, a left wing organization, to the NRA offices in a midtown hotel. Boot and shoe workers and members of a men's custom tailors' organization joined the group.

Protests against NRA mediation in a threatened strike of 25,000 workers in neighborhood shops were shouted by some of the marchers. After a half-hour of pushing and shoving, during which one mounted policeman was pulled off his horse, the officers dispersed the demonstrators.

Forty-three men and 10 women, who were arrested, were discharged later in the day by Magistrate Michael A. Ford after police were unable to identify individuals as the trouble makers.

220 IN FIELD IN PROVINCE

VANCOUVER, Oct. 13 (CP).—Two hundred and twenty candidates got down with renewed earnestness today to the business of winning 47 seats in the British Columbia legislature on November 2.

Premier R. B. Bennett Arrives in Calgary

CALGARY, Oct. 13 (CP)—Reaching the western terminus of his speaking tour of the prairie provinces, Prime Minister R. B. Bennett arrived here tonight and received a warm welcome from some hundreds of his former fellow townsmen. He has no public engagements here until Monday when he will address a board of trade.

THE WEATHER

	Min.	Max.
NELSON	48	61
Victoria	47	52
Vancouver	48	50
Kamloops	46	58
Estevan Point	48	52
Prince Rupert	46	48
Dawson, Y.T.	30	38
Seattle	48	60
Portland, Ore.	50	56
San Francisco	50	58
Spokane	48	70
Prince George	42	56
Los Angeles	56	78
Penticton	33	....
Vernon	45	....
Grand Forks	36	62
Kaslo	42	....
Calgary	48	68
Edmonton	44	62
Swift Current	46	68
Prince Albert	42	64
Qu'Appelle	38	64
Winnipeg	26	56
Nanaimo	46	56
Moose Jaw	44	66

Forecast: Nelson and vicinity — Generally fair and mild with occasional rain.

Independent in Boundary Race

T. A. LOVE

Independent candidate in Grand Forks-Greenwood. Mr. Love has been mayor of the city of Grand Forks for seven years and is first vice-president of the Union of British Columbia Municipalities. He is also president of the British Columbia and Yukon Press association.

SEABURY HITS GOV. LEHMAN

McKee Defends Governor of New York in Mayoral Outburst

NEW YORK, Oct. 13 (AP).—Into the bitter mayoralty campaign was thrust today the name of Governor Herbert H. Lehman—attacked by Samuel Seabury, fusion strategist, and defended by Joseph V. McKee, Independent Democratic candidate.

Seabury, prosecutor of the legislative investigation which ended in resignation of Mayor James J. Walker, charged Governor Lehman had failed to correct evils disclosed by the inquiry and had neglected to take steps to bring to justice criminals who stole emergency relief funds.

"If we had had a governor of the state who was determined to enforce the law as it should have been enforced," said Seabury, "these criminals that stole a good part of $10,000,000 (relief funds) would have been arraigned at the bar of criminal justice and some of them would now be in Sing Sing."

McKee replied:

"Judge Seabury is not a candidate, but let me say this: his attack on Governor Lehman is the key to the man's character and what he is trying to do in this campaign."

TWO-CENTS-A-MILE PASSENGER RATE IS PLAN IN U. S.

CHICAGO, Oct. 13 (AP)—Passenger rates of two cents a mile to and from the Pacific coast within nine-month limits were announced today by the Western Passenger association.

The cuts are to go into use December 1, but the two-cent rate round-trip tickets will be available, with a 10-day limit, for the Thanksgiving holiday period. The two-cent rate will be applied in each direction from the Christmas-New Year holiday and the excursion period will be extended from December 14 to January 15.

RICH GOLD IS FOUND SOUTH OF TOWN OF DONALD

CALGARY, Oct. 13 (CP).—Reports of a rich gold strike in the Rocky mountains, south of Donald, B.C., were brought to Calgary today by Douglas Keith, prospector, who said British Columbia government officials were making an analysis of the ore.

BOMBS, FLAMES ALL PART OF STRIKE WARS

$30,000 Mine Tipple Burned Down in U. S. Strike Area

COAL MINES SCENE BOMB OUTRAGES

600 to 700 Return to Ford Plant; Quieter in California

(By the Associated Press)

Machinists, motor workers, coal miners, garment workers, sardine fishermen and cotton pickers continued yesterday to keep the economic situation stirred up with strikes, in several instances marked with violence.

Leaders of several thousand tool and die makers in Detroit voted to urge a mass meeting tonight to try to persuade automobile factory employees to join their three-weeks-old strike for 25 per cent wage increases and a 40-hour week.

MEN BACK AT WORK

At Chester, Pa., 600 to 700 men returned to the Ford Motor company's plant, where several thousand have been striking for two weeks, but officials refused to say whether work had been resumed.

At Ridgeway, Pa., a tipple of the Northwest Mining and Exchange company was destroyed by fire, believed to have been incendiary, with loss of $30,000. Trouble with coal cutters over a new wage scale occurred at the mine Wednesday.

Near Scranton, Pa., two bombs were exploded in the anthracite miners' strike. Near Birmingham, Ala., strikes at two mines were settled, but trouble developed at two others, leaving 1000 still on strike over code interpretation, union recognition and the check-off system.

At San Francisco the strike of 5000 sardine fishermen was regarded as virtually settled. The government moved to help end the strike of 21,000 southern California cotton field workers, in which three have already been slain.

SANFORD EVANS HEADS C. OF C.

OTTAWA, Oct. 13 (CP)—Vigorous prosecution of its campaign for economy in public finance will be continued by the Canadian chamber of commerce which, at the closing session of its eighth annual convention here today, adopted the recommendations of its policy committee along this line.

The final act of the convention was to name W. Sanford Evans of Winnipeg president of the chamber in succession to John W. Ross of Montreal.

YOUTHFUL GUN TOTERS SENTENCED

WINNIPEG, Oct. 13 (CP). — A pair of youthful gunmen, Edward Adams and William Cardinal, who pleaded guilty to holding up a confectionery here were sentenced to three years each in Stony Mountain penitentiary.

SEATTLE FISHING BOAT IS WRECKED

JUNEAU, Alaska, Oct. 13 (AP).—The fishing boat Swan of Seattle was wrecked in the Gulf of Alaska, October 6. The crew of four was rescued by the vessel Italro and taken to Yakutat.

Henry Ford Loses in $100,000 Verdict

PHILADELPHIA, Oct. 13 (AP).—Verdict of $100,000 against Henry Ford was awarded today by a jury in the suits involving the Detroit manufacturer and the Sweeten Automobile company of this city.

Roosevelt Emphatically States U.S. Against War

"Are Seeking No Additional Territory at Expense of Our Neighbors," He Adds

WASHINGTON, Oct. 13 (CP).—President Roosevelt said in an address to the nation tonight no threat to world peace emanates from the United States for "we are overwhelmingly against war," and as a nation "we are seeking no additional territory at the expense of our neighbors."

PRESIDENT ROOSEVELT

Addressing the third annual women's conference on current problems in New York from the White House at Washington, the president said:

"The United States does not seek to annex Canada or any part thereof, to annex Mexico or any part thereof, or to annex Cuba or any part thereof."

Noting the arms conference at Geneva was discussing the "crisis in history," the president said there were "two problems which can be helped by public interest and public discussion"—the peace of the world and education as it has been affected by the depression.

"The danger to world peace," he said, "certainly does not come from the United States of America. As a nation, we are overwhelmingly against engaging in war. As a nation we are seeking no additional territory at the expense of our neighbors."

ONLY RESTRICT SLOCAN ORES WHEN REACH 1927-29 VOLUME

By That Time Zinc Cartel Curtailment May Be Over Consolidated Informs Associated Boards; New Lead Schedule Advantageous

That the Consolidated Mining & Smelting Company of Canada though reserving the right to restrict its acceptance of Slocan ores to the proportion that it accepts from its own property, the Sullivan, does not propose to apply such restriction until the Slocan offerings reach the average of the high years preceding the depression, and by that time probably will not need to as the zinc cartel curtailment should be lifted by that time; and that the Slocan shippers will get the benefit of a more advantageous lead schedule than ever before, while receiving the same credits for zinc as formerly, was announced by the Associated Boards of Trade of Eastern British Columbia Friday, following the meeting of the executive here the previous evening. The announcement was as follows:

"Having understood that there was considerable anxiety as to the effect of the restriction of shipments from the Slocan, on the business of the district, as outlined in Mr. Blaylock's interview of

(Continued on Page Ten)

7 MISSING IN LAUNCH FIRE

Two Piers and Four Oil Lighters Fired by Blast

BAYONNE, N.J., Oct. 13 (AP).—Seven men were unaccounted for tonight in a fire that followed a series of explosions of a gasoline launch at the Standard Oil company's lower hook plant, spread to two piers and four oil lighters and narrowly missed igniting three tankers and a cargo ship.

The fire started in some undetermined manner on the launch R. T. C., No. 7, which had a capacity of 2000 barrels and was being loaded at pier No. 5, a concrete structure. Two of the three men on board are among those missing. The third man jumped overboard and was rescued by a tug.

Ulm Makes Good Time on Attempt Beat Smith's Mark

ATHENS, Oct. 13 (AP)—Flight Lieutenant Charles T. J. Ulm hopped shortly before midnight for Bagdad in continuance of his attempt to surpass the seven-day record for a flight from England to Australia.

He and three companions landed here this afternoon after covering the 1670 miles from Feltham, England, in 14 hours 50 minutes.

Nine Lives Lost, But Seven Saved on Friday the 13th

WINNIPEG, Oct. 13 (CP).—Seven sparrows pecked at a dribble of oat grains which fell from the feed bag of a tired milkman's horse today. A cat leaped through the air and six flew away while the seventh lay in the cat's jaws. Frightened by the flutter of wings, the horse sprang forward and a wheel passed over the cat's body.

"Some folks don't take any stock in this Friday the 13th stuff," muttered the milkman as he watched the performance.

B.C. STOPS WORK OF DIATOMITE, LTD.

VICTORIA, Oct. 13 (CP)—Operations of the Canada Diatomite, limited, and the Canada Diatomite syndicate, were brought to a halt by a restraining order issued by Mr. Justice D. A. McDonald in the supreme court here today upon the application of W. H. M. Haldane, counsel acting for the attorney-general of British Columbia.

The action of the attorney-general was based upon the allegation that stock had been sold by the expedient of offering employment to subscribers brought to the company through newspaper advertisements inviting applications for employment.

BANDITS KIDNAP COAST TAXI-MAN

VANCOUVER, Oct. 13 (CP).—Three bandits kidnapped Cecil Williams, taxi driver, and kept him prisoner in his own cab, which they used in staging a robbery at the store of P. Ferris, West Broadway, where they obtained but $8. Then they fled, leaving Williams with his cab.

Labor Federation Boycotts Countries Barring Trade Unions

WASHINGTON, Oct. 13 (AP).—A boycott was declared by the American Federation of labor convention today against goods and services supplied by Germany, Italy, Russia, China or "any other country" which forbids free trade unionization.

Portage Byelection on November 27

WINNIPEG, Oct. 13 (CP).—Manitoba government today fixed Monday, November 27, as the date of the Portage la Prairie by-election. Nominations will be made Friday, November 17.

To Retire

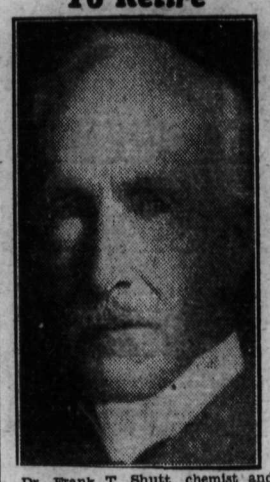

Dr. Frank T. Shutt, chemist and assistant director of the Dominion experimental farm at Ottawa, who resires after more than 45 years' association with the experimental farm.

DRAGS CRIPPLE FROM BIG FIRE

Blaze Near Fernie Destroys Three Residences; $3000 Insurance

FERNIE, B.C., Oct. 13.—A large fire at Cokato, midnight Thursday, destroyed three houses, one of which was occupied.

Though its cause is unknown the fire originated in an outhouse at one end of a group of three houses next to Tulleys on the hill to the right of the road. It spread rapidly in a huge blaze from one end of the road to the other.

Neighbors saw the fire and warned the occupants of the third place, Mr. and Mrs. H. Uyeharha, Japanese, who were sound asleep. Mrs. Uyeharha, who is the owner of all three buildings, just had time to get her husband out of the house. He is a cripple.

A trunk with some clothing was the only thing salvaged. About $3000 worth of insurance was carried.

The city fire brigade was not called out as it is outside the city limits.

MOVIE SALARIES WILL BE SLASHED

NRA Official Sets Fine at $10,000 Against the Producers

WASHINGTON, Oct. 13 (AP)—Under presidential influence, a provision was written into the revised motion picture code late today by Col. A. Rosenblatt, NRA deputy administrator, calling for the assessment of fines up to $10,000 against producers found to have hired talent at "unreasonably" high salaries.

The revision followed a disclosure that the White House was opposed to the payment of film people of salaries five or six times as large as the president's.

Thomas' Reply to Beaverbrook Puts Denial Plainly

LONDON, Oct. 13 (CP cable).—The Daily Express, Lord Beaverbrook's organ, having asserted J. H. Thomas' name was being freely mentioned in connection with the chairmanship of the new greyhound racing control board, the secretary for dominions today wrote that paper saying:

"There is as much foundation for the statement as for the rumors in Fleet street Lord Beaverbrook is to become viceroy of India."

Arms Knot Is Tightened As Germany Claims, Not Rearming, Asks Defense

"We Merely Want Some Weapons," States Delegate; Italians Suggest That Mussolini Step in to Mediate the Divergent Geneva Views

By JOSEPH E. SHARKEY
(Associated Press Staff Writer).

GENEVA, Oct. 13 (AP).—A threat that Germany will withdraw from the disarmament conference and perhaps from the League of Nations if she is not permitted to negotiate freely tightened today the arms knot with which world statesmen are struggling.

The German spokesman who issued this warning maintained his government wants the same measure of initiative accorded other nations and claims, not re-armament, but defensive weapons for equipping the standing army.

"We do not want to re-arm," he insisted. "We merely want some weapons," the number of which is to be negotiated.

"While other nations have been arming up to the strength authorized by treaty, it has been hinted to us that we can not have the full number of arms of the type authorized by the Versailles treaty."

His contention was uttered after his chief, Dr. Rudolf Nadolny, returned to Berlin for a conference supposedly on a plan to introduce a resolution barring the reich from having defensive arms.

Italian delegates, meanwhile, suggested unofficially Premier Mussolini be called into mediate the divergent views. Il Duce was represented as wanting the negotiations shifted to Rome, for reasons of prestige, if there is no progress here. It was said he would want discussions within the spirit of a western European peace pact signed by Great Britain, France, Italy and Germany.

Creston Given Price on Winter Varieties Apples

Boswell Growers Join 100 Per Cent With the Crestonites

CRESTON, B.C., Oct. 13—Creston valley stabilization board went into session this morning on receipt of information from the Okanagan that the prices had been fixed on winter varieties of apples. It should be noted that the prices sent are the selling prices to wholesalers. Where orchardists sell to cookers or retailers, 15 cents per box should be added to these prices.

The list is as follows:

Wageners, Northern Spy, Winter Bananas, Baldwin, Ontarios, King David, and sundry winter varieties, fancy $1.05, household $.75.

Grimes Golden, Snows, fancy $1.05, household, 75 cents.

household 75 cents.

Jonathan, fancy $1.05, household 75 cents.

Rome Beauty, Spitzenberg, Golden Delicious, fancy $1.15, household 85 cents.

Stayman Winesap, extra fancy $1.35, fancy $1.20, C $1.

Winesaps, Yellow Newtons, extra fancy $1.45, fancy $1.30, C $1.30.

Delicious, extra fancy size 96 to 138, $1.30, extra fancy size 88 and larger $1.10, fancy 96 to 138 $1.15, fancy 88 and larger $1, C 85 cents, household 80 cents.

Shipments to Manitoba only may be made in bulk or loose in boxes at the following f.o.b. prices:

Wageners, Baldwin, McIntosh $22.50 per ton.

Northern Spy, Winter Bananas, Grimes Golden, Snow, Ontarios, King David, Wealthies and sundry varieties, $20 per ton.

A. H. Rudd and E. Ostrensky, who were delegated by a growers meeting at Creston a week ago to visit Boswell, had a well attended meeting at that point Wednesday night at which there was 100 per cent sign up by growers who will work in close cooperation with the Creston valley stabilization board.

Markets at a Glance

By the Canadian Press

Toronto and Montreal—Stocks close lower.

Toronto mines—All groups lower.

New York—Weak and lower.

Winnipeg—Wheat down more than 2 cents.

London—Bar silver, lead and zinc unchanged; copper and tin higher.

New York—Bar silver, copper and tin lower; lead and zinc unchanged.

New York—Cotton, rubber and coffee lower; sugar unchanged.

New York—Canadian dollar up 13-16 to 96⅞.

Mosquitoes Do Not Spread Sleeping Sickness Disease

RICHMOND, Va., Oct. 13 (AP).—At the end of their first week under observation after being bitten by mosquitoes which previously had fed on sleeping sickness victims, 10 victims in the Virginia penitentiary were reported today as showing no change in conditions. The experiment will continue for another week. When the test is over they will be freed.

REGINA AND VICTORIA BACK CALGARY'S PLAN

CALGARY, Oct. 13 (CP)—City councils of Regina and Victoria have endorsed Calgary's suggestion city relief be placed on a basis of public works program.

Alaskan Journeys 2400 Miles to Face Embezzlement Charge

SEATTLE, Oct. 13 (AP)—John C. Fitzhugh, 56, postmaster at Kotlick, Alaska, 200 miles north of Nome, surrendered himself to postal inspectors today after a 2400-mile journey to face charges of embezzling $1000 in postal funds. Unable to raise $1500 bail, he was placed in the county jail.

Smokeless Powder Kills U.S. Sailor Aboard a Cruiser

SAN PEDRO, Oct. 13 (AP).—An explosion aboard the navy's light cruiser Cincinnati in battle practice at sea which caused the loss of one man and put two others overboard, was attributed today in an official statement to a bag of smokeless powder which in some way became torn and later ignited.

LATE NEWS FLASHES

BANGKOK, Siam.—Siamese government turns big guns against rebels. Battle expected at any minute.

VANCOUVER.—Increase in Presbyterian Sunday schools in B.C., synod hears.

LONDON.—Rev. John Charles Halland How, Anglican rector at Liverpool, declines cabled offer of archbishopric of Brsibane, because has not private means to keep up the position.

HOT SPRINGS, Va.—Edwin H. Vare, under coaching of his wife, the former Glenna Collett, wins golf title.

CHICAGO.—Examination reveals cause of United Air Lines tragedy last Tuesday due to high explosive.

BOISE, Idaho. — Marketing of bright red Jonathan apples at 70 cents per box ends deadlock over apple prices in U.S. Pacific northwest.

JERUSALEM.—Arabs demonstrate against immigration of Jews to Palestine. Dozen persons hurt.

CHICAGO.—Prof. A. A. Bruce of Northwestern university doubts constitutionality of NRA. He urges support of the "great revolution."

BERLIN.—German cabinet in secret session on disarmament has made no announcement outside of the fact the members consider the government facing the greatest crisis in history of disarmament.

NEW WESTMINSTER.—Nine ships in port, largest ever docked here.

VANCOUVER.—Operating profits of P.G.E. for August were $17,265. Largest profit in history.

HAVANA.—Troubles seem over as universities prepare to resume work.

WASHINGTON. — Roosevelt prepares withhold distribution of federal relief to strikers.

EDMONTON.—Powlett damage action continues.

INDIANAPOLIS.—Secretary Perkins of U.S. department of labor says industrialists who have developed mass production under NRA now seeking means of mass consumption.

EDMONTON.—Auto of Constable Charles Bumstead blown from highway by gale.

Bright Spots of the Week

(By the Canadian Press)

$2,500,000 PLANT ADDITION

CORNWALL, Ont. — Coutalds Canada Limited announce immediate start on construction of $2,500,000 addition to their plant here which will facilitate employment of 350 additional hands.

TO EMPLOY 100 MEN

SAINT JOHN, N.B.—Provincial Wood Products Company Limited has started operations here and they expect to have 100 men employed shortly.

SHANTYMEN GET WORK

QUEBEC.—Total of 15,000,000 feet of lumber will be cut in Kamouraska woods, giving employment to 200 shantymen.

400 MEN ON B.C. NICKEL

VICTORIA. — British Columbia Nickel company is now employing 400 men on the property or on road construction to the mine.

MATTRESS FACTORY OPENS

KITCHENER, Ont.—Fehrenbach Mattress company has opened a factory here.

10 WEEKS STEEL ORDER

AMHERST, N.S.—Local plant has received a contract for steel for rebuilding the burned Halifax pier and the order will employ the plant for 10 weeks.

CHEMICAL WORKS REOPEN

LINDSAY, Ont.—Standard Chemical company will reopen their plant at Donald after two years' shut-down.

B.C. BRITISH LUMBER EXPORTS UP

VANCOUVER. — British Columbia lumber exports to Great Britain now heaviest in history, says H. B. MacMillan, local lumberman.

SALMONBELLIES WIN LACROSSE

Beat Hamilton 12-10 to Tie Series; Stoddart Is Hero

QUEEN'S PARK ARENA, NEW WESTMINSTER, B.C., Oct. 13 (CP).—Westminster rallied a second time tonight to turn back the Tigers of Hamilton when in a final dramatic fourth quarter spurt they scored four goals to win 12 to 10. The Dominion lacrosse championship series is now tied up, with both teams having won two games each. The final deciding game will be played Monday night at Vancouver.

Haddie Stoddart, battle-scarred veteran of western lacrosse, was acclaimed by 3000 raving Westminster fans at the conclusion of the game tonight. It was Haddie who finally turned the tide, scoring two goals in the last three minutes of play.

With the score at the end of the third at 8 to 6 in favor of Tigers, the Salmonbellies fought a last-ditch battle to hold and recover a game which was apparently lost.

NEVER HAS INDIGESTION

Fruit-a-tives make stomach like new

"I had always been in good health until I began having trouble with my stomach. I couldn't eat anything without discomfort and continually had heartburn, severe gas pains and headaches. I can truthfully say 'Fruit-a-tives' completely restored me to health."

Fruit-a-tives . . . all drug stores

For SOLID COMFORT HEAT AND SATISFACTION LETHBRIDGE IMPERIAL COAL

U R NEXT — DE LUXE BARBER SHOP
SKILLED OPERATORS AT YOUR SERVICE
Special Attention to Commercial Travellers and Tourists.
604 BAKER ST. Opp. Imperial Bank

MRS. E. MURDEN WINS BLANKET

Mrs. H. Maundrell, Mrs. J. Tait, Mrs. H. Leslie and Fred Deacon, occupying table Ireland, were prize winners at a well attended whist drive and drawing held in the Knights of Pythias hall Friday night by the Daughters of Scotia. Mrs. Earl Murden won the patch work quilt which was drawn for.

Mrs. R. D. Wallace, Mrs. E. Sutcliffe, Mrs. J. Millen, Mrs. J. Young and Mrs. Waldie formed the social committee.

LOAN OVER TOP

OTTAWA, Oct. 13 (CP)—The 1933 refunding loan swept over the top tonight with its $225,000,000 total definitely assured. The books of the loan will close at 12 o'clock noon tomorrow with what is expected to be a substantial over-subscription.

Paulain, Ladysmith Man, Found Guilty of Manslaughter

NANAIMO, Oct. 13 (CP).—Louis Poulain of Ladysmith, B.C., was convicted of manslaughter by an assize court jury here late today. Chief Justice Aulay Morrison sentenced him to two years in penitentiary.

Guide for Travellers

Nelson, B.C., Hotels

"Finest in the Interior"

Breakfast 25¢ to 60¢
Luncheon 35¢ to 50¢
Dinner 35¢ and 65¢
Phone 787

HUME HOTEL
Nelson, B.C. Free Bus Service George Benwell, Prop.
Rotary and Gyro Headquarters

HUME—J. McKay, Rossland; A. J. Ironside, Cranbrook; J. H. Lewis, R. Crawford, Medicine Hat; R. T. Power, Okanagan Landing; A. MacKenzie, Ainsworth; V. Dolmage, C. T. Lord, Vancouver; B. Allard, R. C. Neidig, Calgary; G. M. Warren, Penticton.

The Savoy
"Where the Guest Is King"
Nelson's Newest and Finest Hotel.
Many Rooms With Private Baths or Showers.
J. A. KERR, Prop.
134 BAKER ST. PHONE 19

SAVOY—C. H. Hutt, G. M. MacDonald, D. A. Spring, Calgary; A. McAndrew, Moose Jaw; George Anderson, Spokane; P. M. Callander, Penticton; J. H. Aldridge, Victoria; George Perkins, Fernie; Mrs. C. Bradley, Mrs. A. Cummins, Silverton; Mrs. P. Larsen and daughter, Silverton.

New Grand Hotel
F. L. KAPAK, Prop.
Weekly and Monthly Rates
Hot and Cold Water
Single 50c up Double $1.50 up
Rooms $10 a Month and Up

Madden Hotel
A Welcome Awaits You
JAS. E. MADDEN
Completely Remodelled
Hot and Cold Water
In the HEART of the City

Occidental Hotel
705 Vernon St. Phone 587L
H. WASSICK
Fifty Rooms of Solid Comfort
Headquarters for Loggers and Miners

QUEEN'S HOTEL
A. LAPOINTE, Prop.
Rooms from 50c to $1.50 Monthly $10 and up.
Steam heated and hot and cold water in every room
605 Baker St. Phone 99

TRAIL, B. C.

NEW CROWN POINT HOTEL
European Plan
HEADQUARTERS
Commercial and Tourist Trade
Sample Rooms
COMMERCIAL RATES
Without Bath $1.50
With Bath ... $2.00 and $2.50.
TRAIL, B. C.
"A Palace in the Kootenays"

VANCOUVER, B. C.

Dufferin Hotel
VANCOUVER, B. C.
Bright Rooms — Central
Moderate Rates
A. Patterson, late of Coleman, Crow's Nest, Proprietor
900 Seymour St. Sey. 443

Visitors to Nelson
READ THE
NELSON DAILY NEWS
During your stay in Nelson

TRANSPORTATION—Freight & Passenger.

Sunday and Holiday Excursions
ROUND TRIP FOR ONE WAY FARE
Reduced Fares Still in Effect Between Nelson and Nakusp.
Nelson to Edgewood and Nakusp and way points $3.00
Central Canadian Greyhound Lines

MORE ABOUT B.C. POLITICS

(Continued From Page One)

The returning officer wrote on the rejected papers that they had been thrown out at 12:59 p.m, nominations closing finally at 1 p.m. Mr. Murray's objection was that two of the names on the paper did not carry the proper addresses.

Major Hartley was encouraged today in the belief that the returning officer had no right to strike off his name on these grounds. He is placing his case before officials of the government. If the government supports Major Hartley, restoring his name to the ballot, as it restored Mr. Murray's name recently to the voters' list so that he could run, Major Hartley will be the fourth candidate in Lillooet. E. C. Carson runs as an Independent and Commander J. C. Smith for the Cooperative Commonwealth Federation.

NO LATE PROTEST

LILLOOET, B.C., Oct. 13 (CP).—George M. Murray, Liberal candidate, in a statement made here, declared that the disqualification of Major John C. Hartley was brought about by the Returning Officer Alex Ogston, because of irregularities and not because of a last-minute protest on his part.

NO FORMAL APPLICATION

VICTORIA, Oct. 13 (CP). — No formal application has been made to restore the name of Major John C. Hartley to the list of candidates in Lillooet, it was announced today at the parliament buildings. Major Hartley long distanced the buildings stating his case to election officials and was advised to see his solicitor, setting forth reasons why his name should be restored to the ballot.

NEW POINT IN ELECTIONS

Should the courts restore Major Hartley's name to the ballot paper it was said, something new and highly involved in elections in British Columbia would arise. Major Hartley also may apply to the lieutenant-governor for restoration.

It was understood at the parliament buildings that the reasons that major gave for his disqualification were that assenters on his paper also were assenters on other candidates. This, it was explained, is not a bar to any candidate, and the returning officer has been requested to send a detailed explanation of the incident to the government.

REBIRTH SUBJECT R. E. McALLISTER

"Ye must be born again," was the subject of Evangelist R. Elliot McAllister, at the new Lutheran church on Baker street Thursday and Friday evenings.

"On this great restless ocean where men, like rudderless ships are driven with the changing winds, vainly hoping to some day drift by chance to a harbor of rest and shelter, I have ventured back, my friends, to the old book and I am finding more and more, to the delight of both mind and heart, that the ocean is not trackless to one who believes in the bible," he stated.

He declared that in the last chapter of John's gospel it was pointed out—the natural birth was not sufficient.

"That which is born of the flesh cannot enter the kingdom of God. There must be a spiritual birth. 'Born of the water and the spirit' is John's expression. The passage in Peter, with several others through scripture, shows that the water is the word of God," he said.

"I do not hesitate to affirm, after meditation on these several passages, that a scriptural birth or conversion, is a work of the Holy Spirit of God, bringing conviction of sin to the heart and leading sinners to take refuse under the atoning sacrifice of Christ."

BANK'S VAULT DEFIES ROBBERS

ASHERN, Man., Oct. 13 (CP).—Unable to force open a heavy vault in the Canadian Bank of Commerce here, robbers were forced to flee without any loot today. The robbers succeeded in opening two smaller vaults, but were baffled by the large one in which the money was kept.

AGED MULTI-MILLIONAIRE TURNS UP AFTER A YEAR

SAO PAULO, Brazil, Oct. 13 (AP)—Brought to her home for the first time since her mysterious disappearance a year ago, Josina do Amaral, 80-year-old woman multi-millionaire, was taken to a hospital today, too weak to talk.

British Officers Released by Chinese Pirates

After being held captive by Chinese pirates for nearly six months, the three British naval officers shown in the picture on the left were photographed at Newchang after their release. They are, left to right, Second Engineer Blue, Chief Officer Johnson and Second Officer Hargreaves. On the right is D. H. Clarke, British vice-consul at Mukden, who was largely instrumental in getting the Japanese to aid in their liberation from the pirates.

CLAIMS STOLEN GOODS AT TRAIL

TRAIL, B.C., Oct. 13—When Joseph Maggiotto broke into a number of houses on July 23 last, the day that the Consolidated employees held their picnic in Nelson, he also broke into the home of Victorio Rinaldi and stole a necklace, pendant, flask, silver watch, gold earrings, a platinum shoe charm and rings.

This was not known until recently. The articles reported missing were already in the police station, the five other residents having claimed their stolen goods previously. Rinaldi had not noticed the articles missing until recently.

Maggiotto is at present serving a two-year term at Oakalla penitentiary. He pleaded guilty to theft charges and was sentenced by Police Magistrate Noble Binns in August. All of the recovered stolen articles have now been restored to the respective owners.

Boxer Seeks the Hand of Mrs. Dick

HAMILTON, Bermuda, Oct. 13 (CP cable). — Enzo Fiermonte, Italian boxer, was refused permission to land when he arrived here today on the liner Queen of Bermuda. He will return to New York tomorrow.

Fiermonte is reported to aspire to the hand of Mrs. Madeline Dick, widow of John Jacob Astor, who lost his life in the foundering of the Titanic.

Mrs. Dick was divorced from her second husband, William Dick, at Reno last July.

Set Up Firm in Canada to Beat U.S. Income Tax

WASHINGTON, Oct. 13 (CP)—The United States senate committee concluded its inquiry into Dillon, Read and company today after a member of the firm explained how he avoided tax payment on a profit of $864,000 through setting up a personal company in Canada.

Saskatoon Puck Players Are Sold to Boston Bruins

CALGARY, Oct. 14 (CP).—Three players of Saskatoon Crescents in the Western Canada Professional Hockey league last winter, have been sold to Boston Bruins. They are Andy Mulligan, defence; Hank Dyck, and Charlie Mason, forwards.

Home-Brewers Face Battle in Manitoba

WINNIPEG, Oct. 13 (CP).—In cooperation with local and Dominion police officials, customs excise officers today are laying plans for a provincial wide drive to stamp out the manufacture of home-brew in Manitoba.

A Coal Without Cinders?

Extraordinary--But True

This is a challenging statement. One of the peculiar characteristics of this coal is that it burns completely to a fine ash with no cinders left whatever. Do you realize what this means? Try it for yourself.

COMPLETE COMBUSTION. NO CINDERS—WASTE—OR MUSS. NO SIFTING—LESS WORK.

BURN WILDFIRE COAL
Trade Marked
"THE DOTS DISPEL THE DOUBTS"

Order From— NELSON—Burns Coal & Cartage Co., Phone 53
CRESTON—H. S. Mc Creath, Phone 69X

Heckling Not the Work of C.C.F., But Indignation Sign

VANCOUVER, Oct. 13 (CP).—Vigorous denial of charges that the C.C.F. party is responsible for heckling and interruption of Liberal and Independent speakers at recent meetings is voiced by Robert Skinner, chairman of the executive committee for British Columbia.

"It must be obvious even to the most dull witted that this is the natural outbreak of long-pent-up indignation with cynical political cliques," Mr. Skinner said.

BAGS BADGER, TRAIL STREET

TRAIL, B.C., Oct. 13—Lying prostrate in the window of L. F. Tyson's store on Spokane street is that, which at an early hour Friday morning, was a real live badger. A man by the name of Fred Smith, brought the animal into Tyson's store early Friday morning and said that he had killed it with a stick in the vicinity of the clay pit on Riverside below the bridge.

This is the second wild animal that has met its "waterloo" in Trail in the last two days. Mr. Porcupine, who was seen on Riverside avenue in front of the Riverside apartments at an early hour Wednesday morning, was found dead on Rossland avenue early Thursday morning, probably the victim of a "hit and run driver." Where "Porky" is now is not known but Mr. Badger lies in state in Tyson's window.

15-Year-Old Faces Attempted Murder Charge on Prairie

MOOSE JAW, Oct. 13 (CP)—Joseph Robert Birch, 15-year-old Grainland farm boy, was committed in police court here tonight to stand trial on a charge of attempted murder. The charge was laid following the wounding of Lawrence Bishop, 16, a school chum. Magistrate H. D. Packett, K.C., remanded Birch in custody.

Bishop was shot down as he drove a team of horses behind a seed drill on his father's farm. Pierced with shot gun pellets he was found six hours later by his father.

New Hampshire Is Doing Well in Export of Apples to England

CONCORD, N.H., Oct. 13 (AP)—With a bumper apple crop, New Hampshire fruit men are finding England a new and profitable market, L. A. Carlisle, deputy commissioner of agriculture, reported today. He said more apples are being shipped to England and other points in Europe than ever before this season.

New Hampshire farmers, he said, are benefitting by the rate of exchange now in effect.

Night Club Owner Is Guilty Murder in Second Degree

SEATTLE, Oct. 13 (AP).—George Moore, owner of the Pom Pom night club here, was convicted of second degree murder by a superior court jury today for the slaying of Frank Fay, former boxer in the club on the morning of June 13. The jury, seven men and five women, had been out over 40 hours.

Moore pleaded he shot Ray in self defence.

Daladier Will Call Emergent Session in Try Balance Budget

PARIS, Oct. 13 (AP).—Premier Edouard Daladier will declare a state of emergency when parliament reconvenes Tuesday, it was learned officially tonight, in an effort to push through a gold franc program in whirlwind fashion.

INCORPORATIONS

VICTORIA, Oct. 13 (CP)—Incorporations this week include:

Kamloops Growers' association, under societies act, Kamloops.

Spences Bridge Gold Mining company, limited (N.P.L.), $500,000 in 1,000,000 shares, Vancouver.

Texada Lime company, limited, $600,000, Vancouver.

Smokey River Timber company, limited, of Alberta and British Columbia was licenced as an extra provincial concern with offices at Vancouver and paid up capital of $150,000.

GOOD HOCKEY IS PROMISED

Nelson Is Getting "The Cream of the City" Says Herald Editor

The Nelson Senior Hockey club will make its first appearance of the year when it stages its monster carnival on Nov. 2, 3 and 4, and the plans formulated at present will give Nelson the peppiest gala of fun in some time. "Give us support," manager Jack Carr declares, "and we'll give you hockey!"

Carr has six men lined up for Nelson, possibly seven or eight, boys who have seen good hockey and known how to glide on the blades, and if they are given support he states, they will produce a brand of hockey such as Nelson has known but has lacked in recent years.

Most of the boys hail from Calgary or near, and a sport editor of the Calgary Herald in commenting on the boys coming to Nelson stated, "They are taking the cream of the city."

Nearly every one of them has played on a championship team, Peter Paul, sturdy and sparkling defence man, being one of the prancing Bronks who turned back Trail in its quest for the Allan cup last year. All the boys have had good coaching and most of them have reached senior ranks by the top door of excellent junior hockey. And in Carr they will have one who knows the game thoroughly, and can impart the finer points.

5715 ON VOTERS' LIST AT TRAIL

TRAIL, B.C., Oct. 13.—Voters list of the Rossland-Trail Electoral district consisting of 5715 names has been officially issued.

There are 4168 names on the Trail list and 1297 on the list for Rossland.

Polling divisions and the number of voters in each are as follows:

Annable	50
Castlegar	87
Columbia Gardens	10
Pend d'Oreille	48
Sheep Creek	30
Waneta	25
Rossland	1297
Trail	4168
Total	5715

Returning Officer Robert Gordon has appointed deputy returning officers, with the exception of Rossland and Trail as follows:

Castlegar, R. A. D. West; Annable, Allan Merry; Sheep Creek, Ben Shaw; Columbia Gardens, Drake; Pend d'Oreille, A. E. Churches.

Expensive to Open Street in Creston

CRESTON, B. C., Oct. 13—At the October meeting of the village council Wednesday with Reeve McFarland presiding, and Councillors Dr. Henderson and F. H. Jackson in attendance, a notable feature was the smallness of the accounts passed for payment, $167.

Mrs. R. Stevens, president of the Hospital Women's auxiliary asked that the council open Vancouver street through from Victoria to Creston avenues, to facilitate getting to and from the new hospital from north of town. The council promised consideration but were not at all hopeful of doing anything, as it is figured possibly $1200 or $1500 will be required to put Creston avenue in travelable shape, including sidewalk.

It was agreed to lease park pavalion to the Badminton club and basketball league, each to pay $10 a month rent and provide fuel and light, with the council to have the pavilion any night it can be rented for other revenue purposes. Under arrangement there will be badminton Mondays and Wednesdays and basketball Tuesdays, Thursdays and Fridays. The pavilion will not be available for Sunday sports.

The hospital board wrote asking that Creston avenue be gravelled and graded. G. Sinclair asked for better street lighting in the vicinity of Creston hardware. The Armistice Day wreath will be bought from the Legion Ladies' Hospital auxiliary. Creston Transfer was given the contract for $9.50 for hauling away garbage after clean-up day.

The reeve was named to attend a meeting on Tuesday night at which local relief situation for the winter will be discussed by the agencies interested. Figures compiled by the clerk were submitted in connection with a preliminary investigation as to the wisdom of employing a town handyman and it was found that on street work of various sorts, and firehall maintenance, the town during the year had paid out about $40 a month.

It was decided to fully cooperate with the move to organize a union of the municipalities in East and West Kootenay. Councillor Jackson reported on the sitting of the royal commission on municipal financing.

Former Ladysmith City Clerk Is Given 5 Years for Theft

NANAIMO, B.C., Oct. 13 (CP).—C. J. Callin, former city clerk of Ladysmith, today was convicted by an assize court jury of theft of $2340 and sentenced to five years imprisonment.

Employment Service Plan Will Operate

VANCOUVER, Oct. 13 (CP).—The employment service plan, sponsored by the board of trade last fall and instituted by 25 Vancouver organizations, will be operated in 1934, the directors have decided. The amount of work given under the plan totalled $865,900.

OTTAWA, Oct. 13 (CP).—W. F. Stephen, former secretary-treasurer of the national dairy council and well known in organized agriculture circles, died at his home here early today. He was 70 years of age.

LOCKHART BEACH LAND RESERVED FOR PARK SITE

VICTORIA, Oct. 13 (CP)—The provincial government today reserved a little over an acre of waterfront land on Kootenay lake for use by the Dominion government as a wharf site.

About five acres of land on Kootenay lake was further set aside as the nucleus of Lockhart Beach park, under a board of five, including Leonard Clarke, R. F. Bayliss, W. S. Hepher, Kenneth Wallace and Frank Cummings.

TRUCK TRAFFIC SHOWS INCREASE

SIRDAR, B. C., Oct. 13 —Mr. and Mrs. A. C. Hamilton of Golden were here visiting their nephew, Frank Hamilton at Kootenay Landing.

Olie Harris has joined the Lieb Bros. at Cultus Creek and is now engaged at the mine.

Frank Perry with J. Webb of Calgary spent Friday with Mr. and Mrs. J. S. Wilson.

A great increase in the number of trucks passing here is apparent, most of these being engaged in hauling to and from the prairie.

Among those hunting here are Dick Bevan and son Bill Baker and Art Speers of Creston. Capt. Hincks and D. Fisher of Crawford Bay, R. Steel and party of Nelson. With the many Americans hunting is a party from California.

Mr. and Mrs. Martello spent the holiday visiting the former's brother in Trail.

The large fill between Sirdar and Atbara is now sufficiently advanced to permit the traffic to cross. While the road is not quite its full breadth it will not take long to complete. This will be one of the greatest improvements in this district as it has long been looked upon as a dangerous place.

Among those who went to Wynndel Monday for the dance were Misses Margaret and Daisy Rogers, Annie and Rosie Passcuzzo, Lin Anderson, Sydney Rogers and Charles Wilson.

Lin Anderson was visitor to Sanca mines.

G. Everett spent the week-end hunting in the vicinity of the Borosoto ranch.

A. D. Bridges of Cranbrook was here Monday, purchasing fruit.

The level reached by the water at Channell between Slough Bridge and Duck Lake shows that considerable silting has taken place this year. If this continues progressively as in the past few years the river may be forced to one side, it is feared.

F. Staples was a visitor to Atbara on his way to Nelson.

Mounted Police at Regina Arrest Much Wanted Man

REGINA, Oct. 13 (AP).—After a wild battle in a lane behind a second hand store at Moose Jaw Thursday evening a man who gave his name as F. A. Lawson, wanted in North Dakota for car thefts, a burglary and escaping from a U.S. sheriff following his arrest in Winnipeg 10 days ago, was arrested by Royal Canadian Mounted police, according to word received at headquarters here.

IRWIN DETAILS HOOP SCHEDULE

The first basketball practice of the season was held at the Junior high school Friday night and another is scheduled for this evening.

Over 16 girls and 12 boys were present. Fred L. Irwin, secretary of the school board, was present and outlined the plan for arranging teams. Teams of equal strength will be selected by Joe Wallach and Fritz Farenholtz who will referee all the games. The suggestion proved satisfactory.

FEW SPECTATORS SEE THE BURIAL OF GANGSTER WINKLER

ST. LOUIS, Oct. 13 (AP)—His widow and a few spectators today witnessed the burial of Gus Winkler, Chicago gang overlord.

PARTY SYSTEM BEST MEASURE

Must Cooperate Says Pattullo at Trail; Burns Approves Highway

TRAIL, B.C., Oct. 13—That the Liberal party was never more of a unit than it is at the present time, and that a party is the only system of government because nothing can be gained without cooperation, was the nucleus of speeches delivered at a Liberal meeting in the K.P. hall Friday night by T. D. Pattullo, Liberal leader, C. F. Nelson, New Denver, Donald McDonald, Trail, and R. R. Burns, Liberal candidate for the Trail-Rossland riding.

Mr. Pattullo stated the large attendance was an indication manifest of the great interest taken by people in the government, and that they were taking an increasing interest in public affairs. The depression was making people think as never before and out of the depression he hoped would come some good. What is needed at this time, said Mr. Pattullo, is a responsible government, a government responsible to the people it represents, and it is necessary to have party government to maintain a responsible government. The Liberal party had the best organization that there had ever been in the province, he said, and no criticism could deter them from their purpose.

He outlined the resolutions of the party as set down at a Liberal convention in Vancouver and his party would compromise on many affairs, but the Liberal force for public welfare must never be upset. He denounced many taxes that he called nuisances and spoke on a proposed relationship between Dominion and provincial governments for financing.

BURNS FAVORS HIGHWAY

Using as an example of getting good results through cooperation R. R. Burns told of the action taken by farmers in the Okanagan and how they benefitted. Nothing could be gained without cooperation, he said.

Replying to a statement made by Mayor Bruno Lerose through the press regarding a proposed footbridge from Victoria street to East Trail, Mr. Burns said that to make promises at this time was improper and impracticable and that too many promises had been given in the past without their execution being brought about. However, he said, such a bridge was coming to the city and he would do all in his power to assist its construction. He also said he was in favor of the proposed highway to the boundary by way of Fruitvale and the Pend d'Oreille, not only as a connection to the United Stats, but for communication to these two areas. In closing Mr. Burns pledged himself to do his best, no matter what circumstances confronted him.

Commissioner for Burnaby Resigns to Seek Election

BURNABY, B.C., Oct. 13 (CP)—John Bennett, who has been in charge of Burnaby municipality since last December as commissioner, was informed by letter from the British Columbia government at Victoria today that his appointment has been cancelled, effective immediately. John Mahoney, former government agent at Vancouver, has been appointed to succeed him.

Cancellation of Mr. Bennett's appointment follows his nomination yesterday as an Independent Nonpartisan candidate in Vancouver-Burrard for the British Columbia elections.

POSTPONE THE CRICKET GAME

Owing to the fact that Procter will be unable to field a cricket team against Nelson today, Mr. Ogden phoned J. Draper to ask that the game be postponed. Arrangements will be made later.

Nelson will practice at the Recreation grounds at 2:30 this afternoon, and all those interested are invited to turn out.

Ease Pain, Headache in Few Minutes

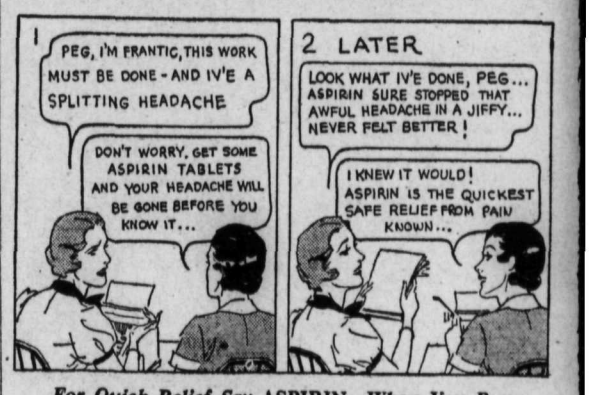

For Quick Relief Say ASPIRIN—When You Buy

Now comes amazingly quick relief from headaches, rheumatism, neuritis, neuralgia . . . the fastest safe relief, it is said, yet discovered.

Those results are due to a scientific discovery by which an Aspirin Tablet begins to dissolve, or disintegrate, in the amazing space of two seconds after touching moisture. And hence to start "taking hold" of pain a few minutes after taking.

The illustration of the glass, here, tells the story. An Aspirin Tablet starts to disintegrate almost instantly you swallow it. And thus is ready to go to work almost instantly.

When you buy, though, be on guard against substitutes. To be sure you get ASPIRIN'S quick relief, be sure the name Bayer in the form of a cross is on every tablet of Aspirin.

WHY ASPIRIN WORKS SO FAST

Drop an Aspirin Tablet in a glass of water. Note that BEFORE it touches bottom, it has started to disintegrate.

What it does in this glass it does in your stomach. Hence its fast action.

MADE IN CANADA

Does Not Harm the Heart

BOOTLEGGERS OF FRUIT ARE TROUBLESOME

Creston Hears of Low Prairie Prices; Truckers Blamed

NEW VIGILANCE COMMITTEE ACT

Hold Winter Varieties Awaiting Okanagan Price Scale

CRESTON, B. C., Oct. 13—Although the valley crop of McIntosh reds has been cleaned up handily at prices in line with those set by the Okanagan stabilization board, and O.K'd by the local board, this has not been accomplished without some grief to the selling agencies, and fear is expressed that things will not be so satisfactory with the winter varities unless greater control is effective on trucks and other agencies that seem to be able to sell retailers as far as Lethbridge, at prices wholesale houses cannot meet.

This was made plain at a growers meeting Friday night, called for the purpose of hearing reports from the committees appointed at the "Cent a pound or on the ground" growers get-together Sept. 21. The chair was occupied by W. G. Littlejohn, who is one of the members appointed to the growers' committee of three, and it was announced that W. L. Bell had consented to act as chairman of the stabilization board.

All angles of the marketing situation were freely discussed, with the selling firms insisting that 100 per cent allegiance to prices set by the board was far from being obtained. Even beyond Lethbridge jobbers were furnishing evidence of retailers buying at prices that would be out of the question if local prices were adhered to, and as the trucks would only account for a movement of 10 per cent of the valley crop, there must be a leak somewhere.

With trucks becoming more numerous if anything since the creation of stabilized prices, the meeting decided to establish closer check on the transients and vigilance committees of five members each were named for the Canyon, Erickson, Creston and Alice Siding sections. It was decided to ask Wynndel to name a representative on the board in order to simplify handling the new deal.

It was agreed that none of the winter varities should go out until the Okanagan had been heard from as to prices, provided these are available by the middle of the week. If they are not to hand by that time the local stabilization board was authorized to set the price.

The meeting favored the extension of the control movement as far west as Boswell and Gray Creek and A. F. Rudd of Wynndel, who is responsible for organizing things in the valley, along with E. Ostrensky, will visit these two points during the week, and endeavor to get all the growers into line.

As the Bullets Flew in the Bloody Havana Battle

These pictures from turbulent Cuba take you into the battle line in the vicinity of the National hotel in Havana, where a body of army officers hostile to the new regime were beseiged by troops loyal to President Grau San Martin. The top picture shows a view of the hotel, from the besiegers' vantage point, during the battle; lower right, riflemen and machine gunners firing on the National from a hallway; lower left, another point of the firing line. Note the Cuban youths braving death to witness the battle. Over 100 were killed and as many more suffered injuries from the flying bullets.

COMPLIMENTS MRS. MANLY AT FORKS

St. John's United Church Aid Holds Annual Supper

GRAND FORKS, B. C., Oct. 13—Complimenting Mrs. Don Manly, Grand Forks chief of the Pythian Sisters for British Columbia, the members of the local lodge met at the home of Mrs. J. Kenyan, and made Mrs. Manly the recipient of a dainty handkerchief shower. Mrs. Maden presided at the tea table. The house was tastily decorated with chrysanthemums and other autumn flowers.

Mrs. Manly leaves this week on her official tour of the province.

The Annual Harvest supper given under the auspices of the Ladies aid of the St. John's United church was a great success this year. The supper was held in the basement of the church and over 200 persons were present.

Mr. and Mrs. J. T. Simmons and daughter Phylis motored to Spokane on Sunday.

Mrs. A. B. Winter and her son Orville motored to Oliver and spent the week-end with Mrs. Winter's daughter, Mrs. H. Cooper.

Mr. and Mrs. W. Ridley and children spent the week-end in Spokane.

Mrs. Vernon Forrester returned on Sunday from Victoria, where she had been called through the serious illness of her father, J. Weir.

Miss Francis Wheeler of Nelson spent Thanksgiving Day with Miss Reta Hutton.

C. J. Tonks accompanied by his son George, K. Campbell and B. Hartford spent the week-end and Thanksgiving Day in Spokane.

Mrs. Rella spent several days this week with friends in Trail.

Betty Reynolds of Christina Lake was a week-end guest of Betsy Jane Gowans.

Mr. and Mrs. O. Stephenson and daughters spent the week-end in Spokane.

Mayor Clarke, inspector of Doukhobor schools and Mrs. Clarke were visitors to the city this week.

Mr. and Mrs. Carson McLeod of Penticton motored to Grand Forks on Saturday and spent the week-end and holiday with the formers' parents, Mr. and Mrs. Ross McLeod.

Mrs. Percival and daughter of Penticton were the guests this week of the former's sister, Mrs. W. S. McPerson.

Miss M. Patterson and Miss Ella Phillips of the Central school staff returned Monday from Nelson.

Mrs. W. B. Bonthron, accompanied by her son Chester and Miss Ellen Hansen, motored to Colville on Monday.

One of the most successful dances of the season was that which was put on by the Grand Forks Gyros, for the purpose of raising funds to rebuild the skating rink. The dance hall was beautifully decorated with autumn leaves. A huge gyroscope, made of autumn leaves was suspended from the centre of the ceiling.

In the banquet hall the tables were tastily decorated with autumn flowers and colorful fruits. Banner Rebekah Lodge No. 26 provided refreshments.

DEBATING CLUB ORGANIZED AT SOUTH SLOCAN

SOUTH SLOCAN, B. C., Oct. 13—The debating club, an active organization in the social activities of the district last winter, had its opening on Monday, when a large and enthusiastic gathering attended. C. H. Bland was voted to the chair. The following officers were elected for the ensuing year, president, Frank Frisby; vice-president, C. H. Bland; secretary-treasurer, Gordon Batley; executive committee, Mrs. John Murray, Frank Scott, John R. Corner, Colonel J. Murray, Wilfred Lee, Mrs. W. Walkley. It was decided to have regular weekly meetings, the first program to be under the supervision of the women club members.

The program and series of debates for the season were left to be arranged by the committee.

Misses Mary and Julia Potosky of the Hudson Bay staff Nelson spent the Thanksgiving week-end, with their parents Mr. and Mrs. Joe Potosky.

Mr. and Mrs. W. J. Tindale were motorists to Nelson on Saturday.

Mr. and Mrs. John Anderson and daughter were motorists from Erie on Saturday and spent the day.

Mr. and Mrs. J. E. Thompson have returned from a week's visit to Spokane.

T. R. Edwards principal of the public school spent the Thanksgiving holiday visiting friends in the Pend D'Oreille district.

Mr. and Mrs. P. O. Bird have left by motor to spend a couple of days in Spokane.

Mr. and Mrs. Zentner and family of Rossland were visitors here on Monday en troute to their home after spending several weeks on the prairie.

Miss Elsie Gansner spent the Thanksgiving week-end at the family home at Taghum.

Mrs. E. H. Barwood and children of Nelson spent Saturday the guests of Mrs. O. W. Humpry at Summerhill.

Schofields Take Up Residence at Carmi

CARMI, B. C., Oct. 13—Mr. and Mrs. Henry Fritz and son Elmer and Mrs. J. E. Miller motored to Kelowna.

Mr and Mrs. Tommie Marsh and daughter Billy motored to Rock Creek Sunday.

Mr. and Mrs. Leo Ferroux motored to Kelowna recently.

Mr. and Mrs. Delbert Hood and children of Beaverdell were week-end visitors at the home of Mr. and Mrs. Carl Nystrom.

Mr. and Mrs. Schofield and son arrived in Carmi and will make their home here. Mr. Schofield is employed at Carmi mine.

Camele Saunier is busy building a new log bungalow which he plans to occupy by November 1.

James Kerr and daughter Mary spent the week-end in Greenwood visiting friends. Mr. Kerr attended the old-timers' reunion.

Carl Nystrom, Henry Fritz, Frank Fritz and Camele Saunier attended the turkey shoot at Rock Creek Sunday. Mr. Nystrom was the lucky one. He brought home 12 turkeys.

Mr. and Mrs. Sherman Hull of Westbridge were visitors at the Nystrom home this week.

Clay Sargent leaves today for Vancouver, Oliver and then to his home in Kamloops where he will spend a month before returning to Carmi.

Mr. and Mrs. J. E. Miller and Dave Watson motored to Kelowna yesterday.

J. DONALDSON BACK TO SALMO

SALMO, B. C., Oct. 13—J. Donaldson returned Monday from Spokane where he went for medical attention.

Miss Olive Fair accompanied by Mrs. Fred Johnson of Nelson spent the holiday at the home of Mr. and Mrs. G. G. Fair.

Miss E. E. Burgess, teacher of the junior grades spent the week-end at her home in Kaslo.

Mrs. A. B. Bremner and daughter Joyce spent the week-end in Nelson.

Mrs. M. Caslin had as her guest over Sunday her daughter Miss Helen McCaslin of Spokane. Also her daughter Merle who attends school in Nelson.

Mr. and Mrs. C. A. Cawley had as their guests Monday Mr. and Mrs. S. A. Curwen and daughter Joan of Ymir.

Mr. and Mrs. Arthur Stromstead have returned to their home in Nelson after spending the week-end the guests of Mrs. Stromstead's parents Mr. and Mrs. George Bradly.

Genoa, home town of Columbus, is to have its first 20-story skyscraper.

Walsh Is President of Kettle River Pioneers

Golf Finals to Be Played This Week-end at Greenwood

GREENWOOD, B. C., Oct. 11 — The annual meeting and banquet of the Kettle River Pioneers' association was held in Greenwood on Saturday evening, there were 60 members present. James Lynch, the retiring president was in the chair, president elected for the coming year was Pat Walsh of Republic, secretary-treasurer, G. McNynn of Midway. The banquet was held at the Pacific hotel where Mr. and Mrs. S. Larsen proved very capable hosts.

Mayor A. J. Morrison, himself an old timer, was the official host of the evening, welcoming the guests on their arrival. The hall was decorated with autumn foliage and flags. Speeches and songs were given by Dan McLaren, P. Lynch, J. Kerr, R. D. Kerr, G. A. Rendell, G. S. Walters, R. B. Freeland, T. A. Love, R. Lawson, also J. Copeland who has reached his 97th birthday and is still active and healthy. The next meeting will be held at Republic in the autumn of 1934.

The semi-finals of the ladies' handicap competition will be played at the Kettle Valley golf course on Sunday between Mrs. Roberts and Mrs. King and Mrs. Walters and Mrs. Nichols. The semi-finals of the mixed handicap competition will also be played during the week-end between Mrs. Walters and Mr. Croncher and Mrs. Nichols and Mr. Roberts.

Miss Morrison of Trail is the guest of Mr. and Mrs. Arthur Rendell.

Mr. and Mrs. C. Nordman and small daughter have been spending the week-end holiday with Mrs. M. Anderson, returning to their home in Beaverdell on Monday.

Patrick Crane of Snohomish who was formerly in charge of the Motherlode mine was a visitor to town last week.

Mrs. Hingley with Miss Alice Hingley and her son have returned to their home here after spending the summer at the Jewel camp.

The Pioneer Women's association will hold their annual meeting and banquet at Roch Creek on October 21.

The ranchers of Kettle Valley have been busy this week rounding up cattle for buyers who have been in purchasing.

KINGSGATE ROAD CAMP STRIKE ENDS

Men Return to Work; U.F. Man Speaks at Yahk

YAHK, B. C., Oct. 13—The strike at the government relief camp on the Kingsgate road, during last week was closed Tuesday morning, when the men decided to return to work with their wishes fulfilled. Four policemen visited the camp Tuesday but the camp was free from disturbance.

Tuesday evening a mass meeting of the supporters of the United Front was held. Mr. Adams of Cranbrook, U. F. candidate was the speaker. A large crowd gathered.

Mrs. Howard Parker of Slocan City is the guest of her son Howard, at the home of Mr. and Mrs. S. J. MacCartney.

Mr. and Mrs. Paul Rushcall returned after visiting in Trail with Mrs. Rushcall's brother-in-law and sister, Mr. and Mrs. Harry Patterson.

Henry Matson, Mrs. M. Buch and family, T. Faulkner and Mrs. John Wardrope motored to Cranbrook Thursday.

APPLE SHIPPING BEST IN YEARS

Macs Have All Moved From the Creston District

JONATHANS GO CHIEFLY EXPORT

Market Is Cleaning Up Fast; Winter Storage No Problem

CRESTON, Oct. 13—1933 apple shipping from all points in Creston Valley is the best in at least two years. At the end of last week the McIntosh Reds had all moved, and the market was asking for more of them. Long, Allan & Long, Limited, state it was Nov. 20 before the last car of "Macs" rolled in 1932.

The clean up on Jonathans will be even more satisfactory. Both local packing houses commenced wrapping these on Monday and by early next week they will all have rolled—almost 100 per cent to export at firm f. o. b. Creston quotations. Although September weather, particularly, seemed to assure at least average size in Jonathans, this has not been realized, and the variety is running heavier to culls than was anticipated, and this despite the fact that as small as 252's are being shipped.

With the Jonathans, Delicious, Spitzenbergs, Spies and Wagners are also coming in, but none of these winters are moving as yet, chiefly due the fact that the Okanagan stabilization board has not set a price. Like the Jonathans, the Delicious are inclined to be small, as well as the Spitz., but shippers state that for size and color no better Wageners were ever harvested than those being picked in the valley

With assurance of everything up to and including Jonathans out of the way, no trouble is looked for in storing the winter varieties if this should be necessary. The crop of the winters is not above the early season estimates, except with Wageners, which are sure to be above predictions.

There is some export demand for Delicious but it is hardly as good as last year. With the others a heavy movement in household is looked for, and when prices are set a good demand is anticipated as advices are to the effect that the entire crop of McIntosh has now been distributed to retailers and is pretty well consumed.

Long, Allan & Long growers will this week receive final payments on all fruits up to Wealthies.

Miss Curtis and Mrs. Bird Visit Slocan City

SLOCAN CITY, B. C., Oct. 13—Miss A. M. Curtis, principal of Camp Lister school spent the week-end and Thanksgiving at her home here. Miss Curtis was accompanied by Mrs. J. Bird of Camp Lister, who was also the holiday guest of Mr. and Mrs. H. D. Curtis and family.

Muray McNeish who has been a patient in Kootenay Lake General hospital for several weeks, arrived home much improved in health.

J. H. Pinchbeck, Harold Pinchbeck, Mrs. E Rogers and Melville Long were business visitors to Nelson on Tuesday.

Mr. and Mrs. T. R. Mosher and little son Alan F. Mosher were visitors to up lake points on Wednesday.

Rev. Lloyd, the Presbyterian missionary who makes his headquarters at New Denver was a visitor here on Wednesday.

J. Fitzsimmons of Nakusp, Conservative member for this riding and M. McLean were recent visitors in town.

In recognition of the importance of the Japanese cultured pearl industry, a monument is being built near the place where the industry was experimentally developed, and in the base of the monument will be embedded a million pearls.

France Erects a Memorial to Corps

The picture shows the ceremony at the unveiling of the memorial to the French trench mortar corps, which has been erected near the Chemin des Dames. It is 40 feet high and represents a large trench mortar bomb.

RAIL OFFICIALS AT KASLO MEET

Discuss Operation of Nakusp-Kaslo Line With Kaslo Trade Board

KASLO, B. C., Oct. 13 —A special meeting of the Kaslo Board of Trade held in the city hall Tuesday evening was attended by a large number of Kasloites and several visitors from Sandon. The direct cause of the meeting was the visit of District Superintendent of the C. P. R., W. Manson of Nelson and A. LePage of Calgary, a western member of the Railway commission, to take up the matter of the C.P.R. operating that portion of its line lying between Nakusp and Kaslo.

In February slides closed the road and it was not open to traffic again until a few weeks ago, since which time no regular schedule has been put into effect as was reasonably expected and the company evidently had no intention of resuming traffic.

It was pointed out that when the C. P. R. took over this line they had received a bonus of $100,000 and that they had agreed to reconstruct the road and keep it in continuous operation, as a branch line of their system. This agreement has not been lived up to for years, as nearly every year has seen the road closed for various periods of time. Mr. Manson and Mr. LePage went into the discussion thoroughly and several of those present expressed their views on the matter.

No definite result was obtained, but it is hoped that the C.P.R. will see its way clear to arrange a suitable schedule for transportation between Nakusp and Kaslo, and put it into operation at the earliest possible date.

Mr. LePage and Mr. Manson left Wednesday morning to meet and confer with the people of Sandon and New Denver, all of whom are vitally interested in the matter.

C. A. Carsella of Trail is a visitor in town.

Mrs. J. R. Tinkess was a Wednesday visitor in Nelson.

Mr. and Mrs. R. W. Diamond and daughter of Trail were Wednesday visitors in the city.

H. D. Curtis, returning officer for the Kaslo-Slocan riding arrived in the city Tuesday from his home in Slocan City. Mrs. Curtis accompanied her husband.

J. Greer, Neil Tattrie, A. Lane and James Black of Sandon were Tuesday visitors in town, coming down to meet Mr. Manson and Mr. LePage. The Sandon gentlemen were interested visitors at the Board of Trade meeting held here Tuesday evening.

D. P. Kane was a visitor in Nelson Tuesday.

Mr. Howarth and Mr. Bird of Nakusp were visitors in town Monday on Business.

Mr. and Mrs. Walter Kettlewell and son of Nelson were city visitors Wednesday.

Silverton Women's Institute Meets

SILVERTON, B. C., Oct. 13—A special meeting of the Silverton Women's institute was held on Tuesday evening at the home of Mrs. E. Fairhurst.

At the conclusion of the meeting a dainty lunch was served by the hostess, assisted by Mrs. R. Fairhurst and Miss D. Peachy. Members present included Mrs. E. Fairhurst, Mrs. W. Marshall, Mrs. T. Anderson, Mrs. T. Wilson, Mrs. E. Mathews, Mrs. J. Scala, Mrs. M. Emerson, Mrs. A. Walton, Mrs. G. Lockhart, Mrs. T. Elsmore, Mrs. R. Hambly, Mrs. R. Dewel and Miss E. Minns.

THREE ESTATES TO BE WOUND UP

Nelson, Perry Siding and Three Forks Affected

Probate or administration of three estates was directed in supreme court chambers here, concluding Friday.

W. W. Ferguson obtained an order from Mr. Justice W. A. Macdonald for letters probate to issue in respect to the estate of Ernest Frederick Jarvis of Nelson, to George Brant and Eleanor Brant, respectively executor and executrix. The estate, valued at $4458.81 goes to the widow, Lottie Jarvis.

Letters of administration respecting the estate of Matthew Huddart, late of Perry Siding, were granted by Judge W. A. Nisbet on application of C. B. Garland, to issue to Ronald Hewat of Kaslo, official administrator. Mother, brothers, and sisters in England inherit the estate, which is valued at $4466.26.

Mr. Garland obtained an order for letters probate from Judge Nisbet, respecting the estate of Donald McCallum of Three Forks, to issue to John T. Kelly of Silverton, executor. The estate amounts to $4828.33, a cousin in Ontario receiving a legacy of $500, and the balance being left to a cousin in Alberta.

"BUILD B.C. PAYROLLS"

BUY B.C.

Just now there is an interesting B. C. Products campaign going on in British Columbia. It strikes a note in line with the great trend of the day. Buy British is the sound heard in Britain. It springs up on every hand like a new policy in the world. Whenever anyone thinks he is going strong in his preference for B. C. Products just let him turn toward California and glance down there. He'll search in vain for grapefruit grown in Florida.

Pacific Milk

Trinity United Church of Canada

W. C. Mawhinney, Minister

10:00 a.m.—Church School

11:00 a.m.—Sermon Theme: "THE REDISCOVERY OF JESUS."

Soloist, Mrs. T. E. Higginbotham.

7:30 p.m.—Sermon Theme: "THE PURPOSE OF THE CHURCH."

Monday, 8 p.m.—Service Club. (Mrs. William Brown, 702 Victoria St.)

Tuesday, 3 p.m.—W.M.S. Meeting.

N.B. — Today, 5 to 7, Trinity Schoolroom, Service Club Supper 35c.

St. Paul's United Church

Rev. T. J. S. Ferguson, B.A. Minister

Public Worship — 11 a.m. and 7:30 p.m.

Sunday School—10 a.m.

Nursery Class—11 a.m.

Morning Theme — "Our Great Opportunity."

Evening—The Choir of Wesley United Church, Fort William, Ont., led by Mr. Putland, M.A., Mus. Bac., will be heard by radio in the church.

Theme—"How Should We Use Our Votes?"

Wednesday, 8 p.m.—W.M.S. will hold their Thank Offering. Dr. Auld will speak. Subject: "Living Issues in China."

Wednesday, 8 p.m.—Young People's Society.

First Church of Christ Scientist

209 BAKER STREET

A branch of the Mother Church, The First Church of Christ Scientist in Boston, Massachusetts.

Sunday School 9:45 a.m.

Sunday Service 11 a.m.

Subject Lesson-Sermon

"DOCTRINE OF ATONEMENT"

Wednesday Testimonial Meeting 8 p.m.

FREE READING ROOM IN CHURCH BUILDING—

All Cordially Welcome

Buy Quality

Ranchers Are Invited

to take this opportunity of helping the Hospital with

Donations of FRUIT AND VEGETABLES

for the

KOOTENAY LAKE GENERAL HOSPITAL

The City of Nelson has donated the use of a Truck which will leave—

QUEEN'S BAY WHARF Wednesday, Oct. 18, at 9 a.m., covering Queen's Bay area, Harrop, Sunshine Bay and the West Arm.

ROBSON PACKING HOUSE Thursday, Oct. 19, at 9 a.m., covering Robson area and Kootenay river to Nelson.

SLOCAN CITY Friday, Oct. 20, at 9 a.m., covering Slocan river to South Slocan.

It is requested that all contributions be labelled with name and address of contributor and the kind and amount of contribution.

The Hospital Association will sincerely appreciate any assistance you may render. Winter vegetables such as potatoes, parsnips, carrots, beets, cabbage, turnips, cauliflower, and pumpkins are particularly needed.

Kootenay Lake General Hospital

C. F. McHARDY, PRESIDENT

Hudson's Bay Company.

INCORPORATED 2ND MAY 1670.

BAY DAYS

Monday Selling

CHILDREN'S CARDIGAN SWEATERS — 95c

All wool sweaters for kiddies in medium weight, in navy or brown. Sizes 2 to 6 years.

CHILDREN'S ALL WOOL RIBBED HOSE — 29c to 59c

Splendid values in all sizes from 5 to 10. This is a special H B C value and comes in fawns and browns. PAIR

STANFIELD'S SHIRTS AND DRAWERS — Red Label — $1.50

All wool underwear, knitted in a heavy rib stitch. Shirts or drawers. Sizes 34 to 46. EACH

ENGLISH CASHMERE SOCKS — 59c

Knit from fine Botany Wool. Fall weight, pure botany wool, in popular patterns, also plain shades. Sizes 10 to 11½. Regular 75c. FRIDAY BARGAIN

HEAVY JUMBO SWEATERS — $4.95

Men's all wool Jumbo knit sweater coats. Lots of wear and warmth. Sizes 36 to 44.

ANOTHER CAPE GLOVE SPECIAL — $1.19

Splendid quality cape skin gloves in the slip-on, tailored or one-dome style. Colors are black, brown, tan and grey. Sizes 5¾ to 7¾. BAY DAY

REVERSIBLE WOOL BLANKETS — $4.95

Just to hand in time for this event. 36 only, pure wool reversible wool throws in rose and blue, green and gold, orchid and green, gold and blue. Size 60x80 inches. Richly bound in matching satin. A regular $6.95 value. EACH

ON SALE TODAY AND MONDAY

GROCETERIA

Robinson's Glace Cherries—½-lb. carton	25¢
Birk's British Pineapple—2s; per tin	15¢
Hudsonia Butter—Finest Creamery; 2 lbs.	49¢
Birk's Grilled Mushrooms—½s; per tin	31¢
Kraft French Style Dressing—8 oz. with one cherry wood salad fork and spoon free.	25¢
Kraft Cheese—1-lb. pkt.	29¢
Jello—All flavors; 3 pkgs.	24¢
Swansdown Cake Flour or Biscuit Mix—Pkg.	29¢
Old Colony Maple Syrup—Quart bottle with one trial size bottle free.	44¢
Clark's Soup—Assorted; 3 tins	23¢

Service Grocery

Phone 13

St. Charles Milk—Tall tins; 3 for	29¢
Cocoanut—Medium; per lb.	15¢
Wash Boards—Glass; each	53¢
Quaker Oats with China—Pkg.	27¢
Robinson's Cut Mixed Peel—1-lb. carton	24¢
Broken Walnuts—Per lb.	33¢
Sugarhouse Molasses—2s; per tin	18¢
Broken Pekoe Tea—2 lbs.	75¢
California Oranges—Large; 2 doz.	57¢
Lemons—Large size; per doz.	37¢
Aylmer Tomato Soup—3 tins	15¢

The Nelson Daily News

"Interior of British Columbia's Family Newspaper"

ALL THE NEWS WHILE IT IS NEWS

Published every morning except Sunday by THE NEWS PUBLISHING COMPANY, LIMITED, 216 Baker Street, Nelson, B.C. Member of CANADIAN PRESS Leased Wire Service. . .

ADVERTISING RATES ON APPLICATION

Or rate cards may be seen at the office of any Advertising Agency recognized by the CANADIAN DAILY NEWSPAPERS ASSOCIATION, INC., of which the Nelson Daily News is a member. . . . .

SUBSCRIPTION RATES

By mail (country), per month	$ .60
Per year	6.00
By mail (city), per year	13.00
Outside Canada, per month	.75
Per year	7.50
Delivered (city by carrier), per week	.25
Per year	13.00

Payable in advance.

Member Audit Bureau of Circulations.

SATURDAY, OCTOBER 14, 1933.

THE MORE KNOWLEDGE THE BETTER

The conviction expressed by Sir Josiah Stamp before the British Association for Advancement of Science that man has created a Frankenstein in science which will eventually destroy him, if unchecked, is one that has echoed down through the ages, with variations, ever since the first hint of inventiveness was shown by the human race. When oxen partially replaced men in tilling the soil, there were doubtless murmurs about the surplus stocks of food being created, and about the way workers were going to be left without a thing to do.

And an argument which always has been in progress probably will always continue, but the very longevity of the debate on this question should help relieve the fears of those who believe a science-bred disaster impends. Further, if advances are wrong because they throw men out of work, as they often do, they are right just as definitely, because, at the same time, they open up new avenues of employment. In the past the gains and losses have tended to balance out, but Sir Josiah holds that the accelerated tempo of science makes this impossible in the future.

To agree would be to find man ignoble and science inadequate and unintelligent. Science makes a finer civilization possible. It can direct the human race toward its realization. It can show, through its actions and exposition of its aims, the fuller, finer life that can be attained. And then it rests with men in the mass to say whether its contributions shall be sanely applied.

Efforts in St. Louis to check the spread of encephalitis, or sleeping sickness, suggest one answer to those who advocate a "holiday for science." Dozens have died there from the dread disease, but three men have allowed themselves to be bitten by insects which have previously bitten patients, in the hope something may be learned of the way the disease is transmitted. Their names have not even been published. They are just scientists pursuing facts, even though the inquiry may cost their lives.

It will be a sorry world if it must ever confess its inability to use knowledge, so long as men like these exist, who are willing to gain knowledge—whether of disease or technology—at such a cost.

ON THE AIR TONIGHT

CANADIAN RADIO COMMISSION NETWORK

CJCJ-CFAC CJCA CHWK CFQC CKY
690 730 780 890 910
CKCK CFCN CRCV CKOV CFJC
1010 1030 1100 1200 1310

6:00—Concert prog. from Halifax.
6:30—Singing Strings fr. Toronto.
7:00—Vancouver orch.
7:30—Canadian Press News
7:35—Van. orch.; Earl Hill, con.
8:00—Vancouver Saturday Night—Frolic, Soloists and Band of 32
9:00—Royal Alex hotel orch. from Winnipeg.
9:30—Kelins Serenders fr. Regina

NBC-KGO NETWORK

KHQ KGW KFI KGO KOMO KJR
590 620 640 790 920 970

6:00—The Baron Munchausen
6:30—K-7 Secret Service Spy story
7:00—Saturday Night Dance Party; Men About Town male trio; B. A. Rolfe's 35 piece dance orch.
8:00—Concert, mixed quartet.
8:15—Arion trio
8:30—Hollywood on the Air
8:30—Carefree Carnival (KPO to net.)
9:00—Nathan Abas, violinist (KGO)
9:30—Anson Week's orch. (KPO to net.)
10:00—orch (KGO)
10:30—Serenata, Polak's orch. (KGO)
10:00—Charles Hart, Instrumentalists. (KPO to net.)
10:30—Blue Moonlight (KPO to net.)
11:00—Organ concert (KGO)
11:00—Orch.

CBS-DON LEE NETWORKS

KVI KFRC KOIN KSL KOL
570 610 940 1130 1270

6:00—Casa Loma orch.
6:30—Symphonic Strings, Mont.
7:00—CBS Public Affairs
7:15—Ann Leaf at the organ
7:30—Williard Robison's orch.
8:00—Jerry Freeman's orch.
8:30—Charlie Davis' orch.
9:00—Barney Rapp's orch.
9:30—Ted Fio Rito's orch.
10:00—Ted Fio Rito's orch. (Don Lee)
10:45—Dancers Harlem Band (D.L.)

1210k CJOR 247.8m
VANCOUVER 500 W

6:45—News Broadcast
7:00—Musical program
7:15—Word Man
7:30—Hugh Smith, baritone
7:45—Fordian Singers

970k KJR 309.1m
SEATTLE 5000 W

6:00—Autobais Cubans
6:30—Concert Ensemble
7:00—Your Handwriting
7:15—Moment Musicale
7:30—Viennese Vagabonds
8:00—News
8:45—Frankz Watanabe E.T.
10:00—String Novelties

680k KPO 441m
SAN FRANCISCO 50,000 W

6:00—Musical Echoes
6:30—Education at Crossroads
6:45—Souvenirs of Song.
7:15—Balalaika orch.
7:30—Kay Kyser's orch.
7:45—Balalaika orch.
8:00—Aesop's Fables
8:30—Piano Pals
9:00—Carefree Carnival
10:00—C. Hart, instrumental.
10:30—Blue Moonlight
11:00—Orch.

1050k KNX 285.5m
HOLLYWOOD 25,000 W

6:00—News Service
6:15—Philip Musgrave, 'cello
6:30—Lawrence King, tenor
6:45—The Hawk
7:00—Frank Watanabe
7:15—Football Chatter
7:30—Orch.
7:45—Chandu, the magician.
8:00—KNX Varities
9:00—News Service
9:15—Comedy Stars
9:45—Marian Mansfield

SUNDAY NIGHT

CBC NETWORK

6:00—Fed. Charities Appeal, Canon Cody, pres. U. of T. speaker.
6:05—Musical Comedy, Merrie England, dir. Stanley Hoban, from Winnipeg.
7:00—Chateau Laurier musicale
7:30—Canadian Press News
7:35—Wesley Choir, fr. Ft. William
8:00—Twilight Echoes from the Fireside, violin, organ and vocal from Regina.

NBC-KGO NETWORK

6:00—Manhattan Merry-Go-Round Tamara, male trio and orch.
6:30—Am. Album Fam. music. Frank Munn, tenor; Eliz. Lennox, soprano; Haenchen's orch.
7:00—Jack Benny, Mary Livingstone; Frank Black's orch.
7:30—Interview of Col. L. McH. Howe
7:45—Sunday at Seth Parker's
8:15—NRA Talk fr. Washington
8:30—Death Valley Days, drama
9:00—Do You Believe in Ghosts?
9:15—Readers' Guide, J. H. Jackson
9:30—Carlos Molina's Tango orch.
10:00—News Flashes
10:15—Paul Carson, orch.
11:00—Kay Kyser's orch.

CBS-DON LEE NETWORKS

6:00—Seven Star Review, featuring Jane Froman.
7:00—Angelo Patri, *Your Child*
7:30—"76 All Star Revue" with Don Novis and Sterling Halloway (D.L.)
8:00—Lombardo's Royal Canadians
8:00—Salon Moderne (Don Lee)
8:15—Cathedral Madeleine
8:30—Jerry Freeman's orch.
8:45—Program (KSL)
9:00—The Merrymakers (D.L.)
10:00—Ted Fio Rito's orch. (D.L.)
10:0—Gus Arnheim's orch. (D.L.—KFRC, KVI)
11:00—Midnight Moods (Don Lee)

"Between You and Me"

By J.B.C.

Yours truly has received a post card from Mrs. M. J. Vigneux, our social editor, who is seeing the world. She was in Chicago at the fair and should be in Montreal by now. Mrs. Vigneux reports the Chicago fair as almost as good as the Nelson fall fair.

• • •

Just some original "boners" read at the division 6 teacher's convention in Sudbury.

"The explosion of the Canadians took place because they refused to sign the oath of elegance."

"Argentine is noted for its meat which is frozen on the hoof."

"Adam Beck sat on the first hydro electric generator."

• • •

O MY GOSH

Customer—I wan a pair of sporn-rimmed hectacles—confound it—I *mean heck-rimmed spornacles.*

J. A. C. Laughton—I know what you mean, sir—a pair of rim-sporned hectacles."

• • •

Report says New York policeman, searching a suspect, found he carried a revolver and a length of rope. Hemp!

• • •

Some of the funniest motion picture titles are those married by the actresses.

• • •

Tony Banks—Get back into that huddle!

Star Halfback—All right, sir, but why not cut out onions at the training table?

• • •

Here and there—Horace Smith wiring a house—and discussing the provincial nominations—And Boyd C. Affleck looking over something else in front of the new home being built—Pete Hunden watching water from a hose running through a sewer pipe—Andy Dunn and Pat McQuire ambling down the street—Andy pointing out something with his pipe—Which I believe should have been burning Irish twist—Basil Flynn of Grand Forks was a city visitor—and dropped in to see me—Basil is a Gyro over there and all pepped up with the work—and he is certain Dougald McPherson will be elected—E. C. Hunt drove into a garage with his auto—And I watched Walter Davies nail lath on a new home—Walter said he had nothing to say for publication—Lou Kerr and Al Gelinas were having a close game of billiards—and were drinking root beer—Felix Schroeder gave Bill Freno a cigarette—I thought Bill was smoking hay—personally Felix I would say, were I speaking in your place that "It was vile stuff"—Maybe that's why he gave Bill a cigarette—Around town Jack Draper was discussing a trip to Kaslo—and the coming cricket match with Harrop—

The earth is struck by about one thousand meteorites every year, yet there is no positive proof that human life has ever been destroyed by one.

Film Director: "Idiot! I told you to lasso the driver, not the engine.' —Ric et Rac, Paris.

STAR OF EARTH

By Octavus Roy Cohen

INSTALMENT SIX

When the two detectives and Martin Glynn forced their way through the crowd which surrounded Iris Randall she was already opening her eyes.

Robbins barked for lights and they were brought, lighting the Parisian set with an unnatural glare.

Iris was lying on the sidewalk, her head pillowed in the lap of a solicitous but rather hysterical extra girl. The faces of the score of persons who crowded about were launched. Hard on the heels of the discovery of Tanse's body had come the finding of *Iris Randall's* prostrate form, and until this moment the frightened workers had feared that she, too, was dead. And even while he searched for physical clues, Dave Robbins was firing staccato questions at the spectators.

"Who found her?"

"I did, sir." A burly workman designated himself.

"Who are you?"

"Tom Swain. I'm a carpenter."

"Where did you find her?"

"Right here."

"Did she scream?"

"I didn't hear nothing, sir. Just seen her lying there as we was running."

"Running where?"

"Toward the shots."

"What made you think the shots meant trouble? Isn't there always more or less imitation gunplay during *the taking of pictures?*"

"Yes, sir." The big man seemed nervous. "But this was different. Everybody knowed Tanse Wilson was hay-wire about something and had been carrying a gun all night."

"What did you think when you started running?"

"I says to Eddie, 'I think Wilson has shot somebody.' And then we started running this way and seen Miss Randall lying here and of course thought she was dead."

Robbins turned his attention to the woman again. Her chic costume was dusty and disheveled; some one had removed her hat, revealing a wealth of ash-blonde hair. The exquisite perfection of her face had been destroyed by an ugly, black-and-blue mark on the left side of her jaw.

"Get those people back," Robbins ordered, "I want to talk with this lady and I want to talk privately."

The crowd needed no further hint. They backed away like frightened sheep.

Some one had brought a studio chair and in this they placed Iris Randall.

"Who socked you?" Robbins asked abruptly.

She cast a terrified glance at the cold face of the little man, at the ponderous figure of Jim Hanvey, and at Martin Glynn.

Then she shook her head dazedly. "I—I don't know," she whispered.

Robbins made a gesture of impatience. "You mean to say you ain't got any idea who hit you or when?"

"No . . . ."

"Who was with you?"

"Nobody."

"What were you doing here?"

Again that light of terror flashed in her big, blue eyes.

"Just walking," she said in a low voice.

"To find your husband, maybe?"

"Why—why, yes . . . I was waiting for Tanse."

"Did he know you were going to be here?"

"I—I hadn't told him."

"If he had walked direct from the set to the restaurant, he wouldn't have passed down this street, would he?"

"I—I don't know. I was nervous. I just wanted to take a short walk before eating."

"So you picked the darkest alleyway around here, eh?"

"Yes . . . ."

Robbins raised disgusted eyes to Hanvey's placid face, and caught a look of disapproval. Instantly he showed contrition.

"I didn't mean to talk sharp, Miss Randall—only things have been happening quick and we've got to get our dope in a hurry if it's going to do any good."

"I—I don't know anything," repeated the girl desperately.

Robbins shrugged hopelessly. "Suppose you try her, Jim?"

Hanvey's manner was as calm as Robbins' had been excited.

"That sure was a mean bump you got, Miss. It always seems a shame when a girl so all-fired pretty as you gets hurt."

The woman's jangling nerves reacted pleasantly to the soothing effect of Hanvey's words and personality.

"I—I'm all right now."

"Sure you are. And that black and blue place ain't gonna bother you a bit."

Dave Robbins, slim and nervous, jammed his hands into his pockets to keep from yelling with impatience. But he was keen enough to see that Hanvey had lowered the girl's guard; had already vanquished some of her combativeness.

"It's awful tough when a thing like this happens," observed Jim conversationally, "right on a girl's wedding day."

She nodded mutely.

"Somebody must have mistaken you in the dark. I'll bet there ain't a man living could hit such a pretty girl—knowing what he was doing." He puffed placidly. "You never did know what hit you, did you?"

"No"—eagerly "I didn't."

"And you never knew nothing until you come back to consciousness just now?"

"No—not a thing."

Hanvey shook his head in agreement and turned toward the other men. "Can you imagine that?" he inquired calmly. "Somebody sees her walking along this street and takes her for somebody else—and socks her. That's what I call a plenty tough break."

Robbins was astounded. But he figured Hanvey must be exercising a subtlety which he was incapable of understanding. So he did the best he could to follow Hanvey's lead and agreed.

"Did he just hit you once?" asked Hanvey.

"I—I think so. Yes—just once."

When Jim spoke again, his voice was just as soft, just as gentle, just as casually conversational. "Tell me this, Miss Randall—did that happen before or after Tanse Wilson was killed?"

For a second nothing happened. Then Iris Randall's beautiful body stiffened in the chair. Her eyes opened wide . . . Then, very slowly, she slumped forward. Jim Hanvey caught her.

Iris Randall had fainted.

WHAT DO YOU THINK?

Socialization Could Not Replace Capital States Individualist

To the editor:

Sir—Permit me to say to "Collectivist" whose letter appeared on the 7th instant. Dear, kind friend, open your eyes and look upon the world around you. See things as they are in reality,—not as they are pictured in the Socialistic propaganda you have been reading and which you have been credulous enough to believe. Stop—Look—Listen,—and you will soon realize that the world of men and women in which you live is not the hideous inferno which communistic propaganda would for their own purposes have you believe it to be. The world you live in is not one of oppressors and their slaves but rather one in which the burden of life falls heavily upon rich and poor alike.

Close those ponderous tomes of illusion and look upon things as they are. The capitalist you have been taught to hate is human like yourself and is rendering your indispensible service although you and your collectivist associates seek to spoil him at every turn by levying upon him unfair and confiscatory taxes. Drive capitalists out of Nelson, Trail and Rossland and in five years their beautiful homes would be dens of wild beasts and grass would grow in the streets. Socialization could not take the place of capital. Drive out the captains of industry from the above named centres and call in J. S. Woodsworth, Miss Agnes MacPhail, to aid yourself and your brother collectivists to manage the mining, smelting, and transportation activities now being carried on by capital and how long would the wheels of industry turn? With all deference to yourself, Mr. Collectivist neither you nor your leaders would for one moment, be equal to the task. Yet the C. C. F. program tacitly asks us to socialize—in other—words confiscate,—the immense mining transportation and smelting facilities of Nelson, Trail and Rossland; take the management out of the hands of the present captain of industry and install the C. C. F. leaders as managing directors. You vote for such a change of management if you vote C. C. F.

Collectivist is good enough to give me the following warning that comes like a sleepy voice from the dream of world of collectivism.

"My friend the time is rapidly approaching under our present system when you will find your, 'tangible' possessions slipping from your grasp and your "intangible" possessions which you rightly state you hold so dear will slowly but surely follow."

Now Mr. Collectivist, if you will awake from dreamland long enough I want to tell you some facts from the world of reality. Trail became a city and a centre of industry through the energy, enterprise and ability of a certain group of capitalists. I came to Trail some 20 years ago and invested a few hundreds in Trail which thanks to the same group of capitalists has now become as many thousands. As far as my knowledge goes these capitalists have not received a five cent piece of my money and they have indirectly paid me thousands of dollars and increased the value of my property tenfold. By way of comparison let me tell you that about the same time I invested in a centre where 90 per cent of the population were penniless socialists, I have not earned a nickel in this centre and my property is not now worth one half of what I gave for it. I cannot, in fact, give it away.

May I say also that I see no danger of any of my property slipping from my grasp, and as far as I know my wife, family and friends esteem me as highly as ever. I can, at present, see no danger to either my tangible or intangible possessions from the present system. But I do fear the confiscatory and futile schemes of the C. C. F. and I sense disaster to all I hold dear should that evil day ever dawn when they will control our destinies.

I should like to know just where Collectivist got the information contained in the following:

"You get your information from the capitalistic press rationed to you and censored."

Now I deprecate this insinuation against the independence and freedom of our great dailies. Collectivist cannot name any one of our great dailies that is censored,—that is not free to say what it will in the public interest and that is not fearless and outspoken. I am speaking now of such representative dailies as, the Montreal Daily Star, the Mail and Empire, the Toronto Globe, the Vancouver Province, the Nelson Daily News and a score of others I might mention. I believe they print nothing but what they honestly believe to be true—except on occasions, Mr. Collectivist, when through mistaken generosity, they are foolish enough to print such effusions as you and I send them. At any rate I appreciate their kindness and I think, Mr. Collectivist, your remark about "faithfully reading the local papers and shunning all others," and in this way getting misinformation about Russia, is not quite fair to the Nelson Daily News that is extending to you and to me the courtesy of its columns.

Now if you will pardon a little deferential and well meant plain *speaking I think it is you, Mr. Collectivist,*" and not I, that has been the victim of misinformation about Russia. No one can deny that Russia has been strenuously trying by propaganda and publicity of all kinds to create the idea that the U.S.S.R. is a worldly paradise. There is reason to suspect that among those giving a favorable account of Russia, there are a few who are in the pay of Russia. There is little doubt that communistic propagandists favorable to Russia have been active in Canada. I have no doubt of your own honesty, loyalty and worth as a citizen of Canada, Mr. Collectivist, but I judge you would be better informed if *you gave more credence to our* representative daily press and paid less attention to information from more doubtful,—perhaps, subsidized sources. Let me briefly notice one more sentence Collectivist says:

"Socialism does not necessarily have to abolish marriage. Why should it?"

Let me repeat that, the socialization of tangible property will inevitably lead to the socialization of intangible property,—for the arguments against private ownership in lands, forests, mines, houses, etc.—hold with equal force against private rights in the lives of others. To be consistent socialism must make all desirable things—tangible *and intangible—the common property* of the herd. Many prominent communists have said scathing things about the tyranny of the marriage tie and in doing so they were merely consistent communists.

INDIVIDUALIST.

Trail, B. C., Oct. 10.

Auction and Contract Bridge

By the World's Leading Authority, MILTON C. WORK

WHEN NOT TO FINESSE

As a general principal it is sound play to finesse to catch a Queen when holding eight cards of the suit in the combined hands. However, where safety seems to be assured by departing from this rule the sound player will always do so. It is well to follow the precept: "Let the rule be your servant, not your master". A situation in point occurred in the following hand:

North: ♠ J-8-7 ♥ A-3 ♦ A-J-10-9-5 ♣ A-6-2
West: ♠ Q-6-3 ♥ Q-J-10-9-8 ♦ 4-3-2 ♣ J-10
East: ♠ 5-4 ♥ 7-4-2 ♦ K-8-6 ♣ K-Q-9-8-7
South (Dealer): ♠ A-K-10-9-2 ♥ K-6-5 ♦ Q-7 ♣ 5-4-3

The bidding was South one Spade, North three Diamonds, South three spades, and North four Spades.

With every table playing a contract of four Spades, every West started by leading the Queen of Hearts but from that point on the play varied. Ten out of 13 Declarers won with the Ace of Hearts in dummy and at once led the Jack of Spades and finessed. West won, and, appreciating from East's play of the Deuce on trick 1 that South had the King of Hearts, shifted to a Club, leading the Jack which North won with the Ace and the remaining adverse trumps were drawn. The success of the hand then depended upon the Diamond finesse which also went astray and East cashed two Clubs, the adversaries saving game by winning two Clubs, one Diamond and one Spade.

THE CORRECT PLAY

The Declarer should have seen that he had enough tricks available to make game without risking the trump finesse which might prove fatal. There is no great advantage in finessing in this situation, the odds being only slightly in favor of the finesse. The correct management of the hand would be: Win the first Heart trick with South's King, then lead the Ace and King of Spades, hoping to drop the adverse Queen but not considering it necessary to do so. When the adverse Queen does not fall, lead the Queen of Diamonds to trick 4. *It does not matter* whether East wins the first round of Diamonds or not as North has the Ace of Hearts and Ace of Clubs for entries. Supposing East to win the first Diamond and lead a Club, North wins and runs his Diamonds. South discarding two Clubs. With West ruffing the fourth Diamond and leading a Club, South ruffs and takes the balance of the tricks.

It was by this method that the Declarer made one trick in excess of his contract at three of the thirteen tables.

AUNT HET

"Men are queer. Pa talked to the woman for 10 minutes an' couldn't tell me what kind o' rings she wore or what kind o' refrigerator an' radio she had."

THAT BODY OF YOURS

By JAMES W. BARTON, M.D.

DIET IN SINUS INFECTIONS AND COLDS

Some years ago patients were doubtful when told that heart disease followed rheumatism, rheumatism followed bad tonsils, and that bad tonsils must be removed to prevent further attacks of rheumatism and heart disease. Now this is so generally known that nothing is thought about it when the removal of affected tonsils is ordered.

Similarly with bad teeth and their effect upon the joints and muscles.

When research men now showing that frequent colds and sinus trouble are often due to the food eaten, many people will not believe it.

Some months ago I spoke about the diet suggested by Dr. E. V. Ullmann, Portland, Ore., in his book, "*Diet in Sinus Infection and Colds,*" who for some years has been able to keep many of his patients free from colds and sinus infection by the use of a special diet.

When the patient is afflicted with a number of colds every year or with a constant fullness in the sinuses of the face, he makes the following suggestions.

The patient is kept for two days entirely on a fruit and vegetable diet without milk, cheese, meat and starches—potatoes, bread, sugar.

On the third day he starts the regular or special diet used in these cases in which the acid foods are cut down, the neutral foods kept about the same, and the alkaline foods increased.

This means that such excellent body building foods as cereals, meats, fish and eggs must be cut down and also tea and coffee. Further, vegetable oils, butter and sugar must not be increased.

Finally, and this is the important point about the whole diet treatment, the following foods must be increased; vegetables, fruits, milk, white potatoes and nuts. The use *of salt must be omitted entirely,* even the use of salt butter being forbidden.

After the colds have been cured and sinus infection cleared up the patient is permitted to go back gradually to the use of the ordinary diet with just one suggestion to follow. He is advised to be always careful to eat enough alkaline food and to do without salt for at least two days each week. If these two days are faithfully kept, the amount of salt accumulated during the rest of the week will do no harm.

Certainly it is worth this sacrifice to be rid of frequent colds and sinus trouble.

Ten Years Ago

Fire yesterday destroyed the home in Rosemont of William Knittel.

• • •

George Horstead has left for Duncan, Vancouver Island, to attend the school trustees' convention.

• • •

D. Laughton has left for Spokane where he will visit for a few days.

Thirty Years Ago

The regular *Associated Press* report of the New York market announced last night that bar silver had at length passed the 60 cent mark, making a new high since the decline two years ago.

• • •

During September the Crows' Nest Pass collieries dropped production 10,000 tons to 63,191 tons.

• • •

G. A. Rendell is in from the Waterloo mine at the head of the north fork of the Kettle river in the *Boundary* district.

Twenty Years Ago

Necessity for the construction of an addition at the court house and of a new provincial jail at Nelson is urged in the presentment of the grand jury which was delivered here yesterday afternoon.

• • •

John Gansner, late of Granite, has matriculated at the Pennsylvania university, Philadelphia.

• • •

Members of the Nelson bar and the mayor and city council, in an address yesterday, welcomed Mr. Justice Macdonald and congratulated him upon his elevation to the supreme court bench.

STENOGRAPHIC SERVICE
Mining Reports — Literary
Manuscripts
General Stenography
Mimeographing
Moderate Rates
ANNE BELL
Public Stenographer
Hotel Vancouver, Vancouver, B.C.

For MINING CAMPS
Unsanded Cottonwood Panels are a suitable grade for all mining and other camp buildings. It is strong, waterproof, light and very easy to handle.
Wood, Vallance Hardware Co., Ltd.
District Distributors

SPECIAL LINES
Hot Air Furnaces
ALSO REPAIRS TO SAME
HOT AIR HEATING SUPPLIES
KOOTENAY Plumbing & Heating Co., Ltd.
J. A. SMITH - T. S. JEMSON
313 Baker St. Phone 666

Tinsmithing
Now is the time to get your stoves and furnaces put in shape for the
Cold Weather
We Have an Expert on Furnace Work.
DO IT NOW!
NELSON HARDWARE CO.
Wholesale, Retail Quality Hardware
Nelson, B. C.

Job Printing Is An Art

Commercial printing is a fine art. One which is most productive and useful.

When you have printing to be done, let the Nelson News Job Department handle your work.

Modern machinery, together with the latest designs of type, and workmen that are skilled in the art of printing, is an assurance that you will get first-class work . . . but above all we aim to give our customers immediate service.

Phone 144

Our representative will call.

Nelson Daily News
Job Department
Baker Street Nelson, B.C.

For easy grace and poise, slip your feet into the right pair of Wilkie's Glove-Phit Shoes. The feminine foot is so often hard to fit that Wilkie's have made their many up-to-the-minute styles in a surprisingly wide range of sizes and widths. The result is that you have your choice of styles, and yet are assured of a shoe that is moulded on lines of comfort and grace, to fit your foot snugly and give you the full freedom of natural, easy poise.

Sizes 1 to 12
Widths AAA to EE

$7.00 $7.50

WILKIE'S Glove-Phit SHOES

R. Andrew & Co.

Leaders in Footfashion

SCARLET FEVER CASE IN NELSON

A scarlet fever patient, Mrs. Sorenson, was removed to the isolation hospital Friday. Mrs. Sorensen is being treated by Dr. F. M. Auld and was removed to the hospital in the Somers ambulance.

SANDILANDS TO LIVE AT KASLO

Buys Home of J.J. Binns; Has Long Record as Gold Commissioner

FORTY YEARS IN GOV'T SERVICE

Will Engage in Mining Business; Remembers Hectic Days

After 40 years E. M. Sandilands is returning to his old home at Kaslo. Having the longest service record as mining recorder and gold commissioner in British Columbia, Mr. Sandilands has returned from his position in the Columbia valley and will reside in the Kootenay lake city.

He has purchased the lovely home "Lymhurst" of J. J. Binns.

For some weeks Mr. Sandilands has been a guest at the Hume. "I remember," he said, "the days of 1893 in Kaslo and particularly the 24th of May when everything was wide open and gambling devices were rampant on the streets. In those days the prospectors were hump-backed carrying their money. There was no place other than their pockets in which to put it.

"In those days for want of a jail we handcuffed the drunks to a log until they recovered."

Mr. Sandilands proposes to go into the mining business and is awaiting eagerly an increase in the prices of silver and lead. In the meantime he will devote his energies to gold properties.

HORTICULTURIST IS EXPECTED MONDAY

W. H. Robertson, provincial horticulturist, now on a trip in the Okanagan, is expected here Monday, with H. R. McLarty, pathologist at the Summerland experimental station, E. C. Hunt, district horticulturist, has been advised.

COTTERELL HEADS FOR THE KOOTENAY

C. A. Cotterell, general superintendent of the Canadian Pacific for the British Columbia district, left Vancouver Friday night for an inspection tour of the Kootenay division. He will reach Nelson Saturday evening, and probably continue east on the early train.

STILL OPERATING UPON BOX ORDERS

"We have a very good operating season at our box factory at Creston, and will not get through with our orders until the end of the month," said C. O Rodgers, Creston lumberman when here to attend the meeting of the executive of the Associated Boards of Trade of Eastern British Columbia, of which he is vice-president.

Y.P. Societies Are Formed at Forks

Senior Group Has Entertaining Evening and Talks

GRAND FORKS, B. C., Oct. 13—A very promising Young Peoples' society has been organized under the supervision of Rev. M. D. Perley of St. John's United church. The society has been divided into two groups, a senior and junior. Miss M. Muirhead was elected president of the senior group, K. Campbell vice president, and Marjorie Kidd secretary-treasurer. In the younger group which is comprised mostly of high school boys and girls, Lola Hutton is president, Albert Eurby vice-president, and Marguerite Behan secretary-treasurer. The groups meet on Sunday and alternative Tuesday evenings.

The Senior group of the Y. P. society of St. John's United church, met at the home of Judge and Mrs. J. R. Brown, on Sunday following evening service. Old favorite hymns were sung. The subject for the evening's discussion was "The Sabbath Day."' Rev. Mr. Perley who led the discussion, opened with an interesting talk on the subject, touching on the mental attitude of different people towards the observance of the Sabbath, not omitting that, of the very small child. Judge J. R. Brown also gave an interesting talk, telling of his early boyhood in a strict Methodist home and contrasting the sacred observance of the Sabbath in those days to the present seeming indifference of the holiness of Sunday by many people today. Many interesting view points were heard. Others taking part in the discussion were Margret Muirhead, Marjorie Kidd, Florence Spraggett and H. Oerser. Mrs. W. Gowans sang a solo, and after closing with another favorite hymn, Mrs. Brown served light refreshments.

Stenographers to Write the Civil Service Exams

According to a notice appearing elsewhere in this paper, an examination for stenographers will be held next month for entry into the provincial civil service.

These examinations are held from time to time throughout the various centers of British Columbia as occasion arises.

In order to correct any erroneous impression, the civil service commissioner desires to make it known that the forthcoming examination is not being held primarily with the idea of filling existing vacancies in the service, as, generally speaking, (and especially in the larger centers) there are still a number of girls available for appointment who have qualified at previous examinations, including those who have been retired from the civil service in the necessary course of staff reductions.

The insistent demand from student stenographers throughout the province, who are anxious to become established in the business world, has been the chief factor in the decision to hold another examination this year.

A list of the successful candidates will be published in order of merit, and certificates of efficiency will be issued in due course; however it is pointed out by the civil service commissioner that success at this examination carries with it no guarantee of an early appointment to the service.

ONE DOZEN MEN SENT TO NELWAY

Twelve unemployed men were hipped to the Dominion work camp at Nelway the past two days by F. V. Weber, who is in charge of the Dominion employment service here in the absence of Superintendent James Dronsfield.

CRESTON BOY WINS HONORS

Herbert Dodd Gains a U.B.C. Scholarship

CRESTON, B. C., Oct. 13—The mental calibre of its students and the thoroughness of the training given at Creston high school is illustrated in a wire received Tuesday by H. A. Dodd, notifying that his son Herbert, had been awarded matriculation scholarship at the University of British Columbia which necessitated his attendance at U.B.C. this term.

Lateness in receiving advice is due to the fact that the scholarship was won by a girl in Revelstoke, who was unable to accept and was immediately offered the next highest candidate who is young Dodd.

The scholarship is awarded the high school student in East and West Kootenay making the highest standing at the midsummer departmental examinations. Herbert stood second highest.

He is 18 years of age and has a fine public and high school record, never missing a grade and this year passed both normal entrance as well as junior matriculation. He is attending normal school at Victoria, but on Tuesday his father wired him to report at U.B.C. to take advantage of the scholarship.

MRS. YOUNG IS TEA CONVENER

St. Paul's Circle Holds Successful Tea at Home of Mrs. Smith

A successful tea and bake sale was held under the auspices of Mrs. C. M. Young's circle of St. Paul's church at the home of Mrs. W. R. Smyth on Carbonate street Friday.

Tea was served and a rushing business was done at a bake table presided over by Mrs. P. Genge and Mrs. E. Lind. A program was also given. Tables were decorated with yellow and white mums.

Mrs. C. M. Young was general convener, Mrs. Alex Carrie and Mrs. W. Ramsay poured and the serviteurs were Mrs. R. A. Peebles, Mrs. H. E. Dill, Mrs. W. G. Stewart, Mrs A. M. Banks and Mrs. M. E. Watts. Mrs. R. J. Ferguson, Mrs. C. M. Young and Mrs. S. H. Smythe received the guests.

The musical program included vocal solos by Mrs. J. C. Hooker and Mrs. A. H. W. Crossley, piano and violin solos by Miss Isabel Young, violin solos by Miss Maud Dolphin and piano duets by Miss Ruby Young and Miss May Eccles.

CASTLEGAR MAN PAYS ROAD FINE

Pleading guilty Friday forenoon before Stipendiary Magistrate R. A. D. West at Castlegar, to a charge of driving to the common danger, George D. Pratt of Castlegar was fined $10 and costs, and paid the fine. The charge was based on the accident at Corra Linn Wednesday night, when Mr. Pratt, returning from Nelson with his wife and another Castlegar lady, drove off the roadway, his car overturning, though no one was hurt.

The charge was laid by Constable J. G. M. Lock of the British Columbia police.

FITZSIMMONS IS AT RENATA

RENATA, B.C., Oct. 13—Monday evening Capt. J. Fitzsimmons gave the residents a clear account of his endeavors on behalf of this district and the province on the whole. Though the times are serious and difficulties great for the government of the day supporters of Captain Fitzsimmons saw that he has performed his part to the best of his ability. The meeting was filled to overflowing. He was assisted by Mr. Brown of Nakusp, who gave a splendid speech. It was the best political meeting ever held here.

Society

This column is conducted by Mrs. H. Madden. All news of a social nature, including receptions, private entertainments, personal items, marriages, etc., will appear in this column.

The Nelson Golf and Country club held their last luncheon of the season Thursday afternoon when those present were Mrs. A. L. McCulloch, Mrs. C. W. Appleyard, Mrs. Harold Lakes, Mrs. C. V. Gagnon, Mrs. George MacAfee of Victoria, Mrs. G. Spencer Godfrey, Mrs. W. V. Clery, Mrs. L. S. Bradley, Mrs. Stevenson, Mrs. H. Rosling of Willow Point, and Mrs. W. R. Grubbe.

• • •

Mr. and Mrs. James O'Shea were motorists to Trail on Thursday.

• • •

Charles Barret, having spent a couple of days in Revelstoke, returned home recently.

• • •

Mrs. George MacAfee, who has been spending a few days in the city, left yesterday for her home in Victoria.

• • •

Mr. and Mrs. A. Bouchard returned recently from Vancouver where they spent a short holiday.

• • •

Mrs. W. Gray was a recent visitor in the city from Salmo.

• • •

Miss Mabel McLeod, who has been visiting in Ymir, at the home of Mr. and Mrs. Harry Stevens', has returned home.

• • •

John Draper of Nelson was a visitor to Kaslo on Thursday.

• • •

Col. J. Goode of Bonnington was a visitor in the city yesterday.

• • •

Commander and Mrs. Burrard Smith were visitors to the city yesterday from Longbeach.

• • •

Mrs. Boyer was a city visitor on Friday from Willow Point.

• • •

Mr. and Mrs. Hill were visitors in the city yesterday from Longbeach.

• • •

Carl Johnston and child accompanied by W. Irvine and T. Goldsmith left yesterday by motor for Vancouver.

• • •

Mrs. E. Johnston left recently to spend a week visiting in the Okanagan.

• • •

Mr. Bingay was a recent visitor in the city from Trail.

• • •

Ven. Archdeacon F. H. Graham, Rev. W. J. Silverwood, Rev. Clyde Harvey of Procter and Rev. S. J. Mahood of Queen's Bay have returned from the rural deanery meeting held in Rossland.

• • •

Mr. and Mrs. W. Young were visitors in the city from Passmore.

• • •

Mrs. Downey of South Slocan spent yesterday in town shopping.

• • •

Harry Houston and son Jack left yesterday on a trip to Spokane.

• • •

Mr. and Mrs. James Fraser of the Emerald mine at Salmo were city visitors yesterday.

• • •

Mrs. Archie Bremner and daughter were visitors in the city recently from Salmo.

• • •

S. N. Ross was a city visitor yesterday from Retallack.

• • •

J. D. McDonald was a recent visitor in the city from McDonald's Landing.

• • •

Mrs. A. McCallum and Miss Jean McCallum were city visitors recently from Trail.

• • •

A. Nelson was visitor to the city yesterday from Fruitvale.

• • •

Palmer Rutledge of Trail spent yesterday in the city.

• • •

Mr. and Mrs. Backs of Vancouver are visitors in the city the guests of Mr. and Mrs. Gracien Bourgeois.

• • •

Mrs. Benson of Grand Forks is a visitor in the city at the home of Mrs. T. F. Jerome.

• • •

Mr. and Mrs. James Woodall returned recently from a trip to the Chicago world's fair.

• • •

George McLennan is a visitor in the city from Kelowna.

• • •

Mr. and Mrs. Robert J. Brewling of Vancouver are spending a few days in the city.

• • •

Mrs. E. W. Morel arrived in town recently from Vancouver.

• • •

G. Prideaux is a visitor in the city from Princeton.

• • •

S. Leary of Nakusp is spending a few days in the city.

• • •

Mrs. F. J. Bonelli of Corra Linn was a visitor in the city yesterday.

• • •

B. Flynn was a guest in town yesterday from Grand Forks.

• • •

Mrs. T. Burke of Toronto is in Nelson, the guest of her brother and sister-in-law, Mr. and Mrs. John Hartley, Fourth street, Fairview. Mrs. Burke was called to Nelson owing to the illness of Mrs. Hartley, who is making better progress.

• • •

A most enjoyable farewell was tendered Mrs. T. Choate by the Ladies association of the First Presbyterian church at the home of Mrs. L. L. Boomer Thursday. Mrs. Choate, who is leaving for Toronto to visit her daughter, Mrs. Kruste, was presented with an address by Rev. James Youngson. A suitable gift from the association was given by Mrs. A. Park, and Mrs. A. N. Winlaw, president of the association, tendered a beautiful bouquet of rosebuds. Mrs. Kruste was presented with a beautiful sheaf of gladiolis. The tea table was suitably decorated and was presided over by Mrs. J. May. Helping the hostess with refreshments were Mrs. W. H. Hoare, Mrs. H. H. Currie, Mrs. J. B. Gray, and Mrs. A. N. Winlaw. Among those gathered were Mrs. C. D. Affleck, Miss M. Anderson, Mrs. J. Cunningham, Mrs. H. H. Currie, Mrs. M. Gibbs, Mrs. J. R. Gosnell, Mrs. J. B. Gray, Mrs. C. R. Hanna, Mrs. B. T. Heddle, Mrs. W. H. Hoare, Miss K. McNeill, Mrs. D. McCreight, Mrs. H. B. Marsden, Mrs. J. W. Kay, Miss A. C. Lanskail, Mrs. A. Lee, Mrs. J. May, Mrs. A. D. McLeod, Mrs. B. Oliver, Mrs. A. Park, Mrs. A. Peters, Mrs. D. Petty, Mrs. H. Ross, Mrs. Smith, Mrs. G. Steele, Mrs. J. Stout, Mrs. William Waldie, Mrs. M. Wallace, Mrs. A. Wallach, Mrs. A. N. Winlaw, Miss A. Fossett, Mrs. George Johnston, Mrs. Middleton, Mrs. Shannon, Mrs. L. L. Boomer, Mrs. W. Vance, Mrs. McAllister and Rev. James Youngson.

• • •

Miss Evelyn Pond has received word that her sister Ruth of Yreka, Cal., who was severely injured in an automobile accident, is improving. Mr. and Mrs. F. P. Pond left recently to be with their daughter in California.

Meagher's

607 Baker St. Phone 200

STORE NEWS

DRESSES

Different! New!

You can pick your entire Fall wardrobe from this thrilling new collection of dresses . . . variety is so large! just look at these many different smart types:

WOOLS, pin stripes, rabbits hair, tweedy mixtures, many new two-piece styles so important this season.

RIBBED SILKS, failles and sheers, many with detachable White touches.

HEAVY SHEERS, soft afternoon types, some with velvet sleeves.

SATIN combined with wool or crepe to give the shiny and dull contrast.

All sizes in regular and half sizes.
EACH ..... $11.95 to $35.00

New Hat Fashions

Dashing swagger brims, pulled forward berets tucked within an inch of their lives; high peaks for the not-so-tall, and soft feather trimmings! Every hat is beautifully made of velvet.
All head sizes.
EACH ..... $5.00 to $15.00

HORSTEAD WILL NAME DEPUTIES

With the nominations for Nelson-Creston riding out of the way, and the composition of the ballot assured, Returning Officer George Horstead started out early Friday morning for the eastern end of the riding, to commence the swearing in of deputies to preside over polls, and to select the locations for the polling-booths.

WEATHER WINDY AND SKY CLOUDY

Strong winds that stripped the loose leaves from the trees and a general cloudiness featured Friday's weather. Thursday night and Friday morning remained quite warm and the minimum temperature for the day was 48 degrees. The maximum was 61 degrees.

Grand Chief Visits Lodge at Rossland

ROSSLAND, B. C., Oct. 13—Mrs. D. C. Manly of Grand Forks, Grand Chief of the Pythian Sisters for British Columbia, paid her official visit to Maple Leaf Temple No. 4, being accompanied by Mrs. W. T. Trembath, past supreme representative and Mrs. Howard Ferguson, Past grand chief.

The degree work was exemplified, and the Grand Chief complimented the Most Excellent Chief and other officers on their work. Mrs. Manly spoke on the history of the Pythian Sisters and the parent order, the Knights of Pythias, and touched on the principles for which the order stood. She paid a gracious tribute to the work done by Mrs. W. T. Trembath in instituting Grand Forks Temple No. 6, and help and inspiration given by Mrs. Trembath in the earlier days of the work.

A few remarks were also made by Mrs. Trembath and Mrs. Ferguson, and by Mrs. J. H. Matthews and Mrs. E. Kenyon of Grand Forks.

A banquet was served, at the conclusion of which Mrs. L. C. McIntosh, most excellent chief of Maple Leaf Temple, presented Mrs. Manly with a tapestry cushion, and Mrs. W. D. Wilson, B. C. presented Mrs. Trembath and Mrs. Ferguson with bouquets. Mrs. Peter Patterson who is leaving shortly to make her home in Trail, was presented with a coffee set, the presentation being made by Mrs. W. T. Trembath.

Mrs. J. H. Matthews, Mrs. E. Kenyon and Miss Ellen Hansen were present from the Grand Forks Temple and Trail visitors included Mrs. J. C. Murdoch, Mrs. B. T. Simpson, Mrs. Horace Simpson and Mrs. Arthur Cherry.

Mount Ararat, on which Noah landed the ark after the great flood, is now more than three miles above sea level.

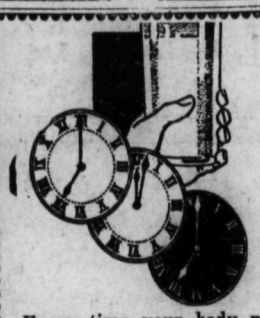

—Morning
—Noon
—Night
Curlew Milk

Every time your body needs sustenance, it needs what Curlew Pasteurized Milk can give it. That's why we say, "A glassful with every meal."

PHONE 290

- Delicious
- Economical
- Nutritious

CURLEW CREAMERY

PALM DAIRIES, LTD.

ICE CREAM BUTTER MILK

ALL PERFECTLY PASTEURIZED PRODUCTS

BUTCHERTERIA NEWS

Saturday and Monday Bargains

No. 1 Choice Steer Beef	
Pot Roasts; Lb.	6-8-10¢
Rolled Roasts; Lb.	15-20¢
Rump Roasts; Lb.	12-15¢
T.-Bone Roasts; Lb.	18¢
Round Roasts; Lb.	15¢
Sirloin Tip Roasts; Lb.	18¢
Milk Fed Veal	
Leg Roasts; Lb.	18¢
Loin Roasts; Lb.	18¢
Rump Roasts; Lb.	15¢
Shoulder Roasts; Lb.	12¢
No. 1 Lambs	
Leg Roasts; Lb.	20¢
Shoulder Roasts; Lb.	13¢
Loin Roasts; Lb.	22¢
Grain Fed Pork	
Choice Leg Roasts; Lb.	18¢
Choice Loin Roasts; Lb.	19¢
Choice Shoulder Roasts; lb.	15¢
Choice Bowling Fowl — While they last! Each	40¢
Fresh Seconds; Doz.	25¢
Fresh Firsts; Doz.	30¢
Minced Steak; Lamb Stew; Boiling Beef; Lb.	5¢

95c Bargain
3 lb. Roast Beef
1 lb. Breakfast Sausage
½ lb. Sliced Bacon
1 lb. Headcheese or Bologna
1 lb. Breakfast Butter

Phone 149 Sanitary Market Free Delivery

The Home of Choice Meats

Pure Food Market

Saturday Specials in Choice Fresh Killed Meats
LOOK THEM OVER!

Choice Boiling Beef; Lb.	5¢	Fresh Stewing Mutton; lb.	6¢
Choice Pot Roasts; Lb.	6-8¢	Fresh Shoulder Roast Mutton; lb.	10¢
Choice Prime Rib Roasts; lb.	10¢	Fresh Loin Roast Mutton; lb.	12¢
Choice Rump Roasts; Lb.	12¢	Fresh Legs Mutton, while they last! Lb.	16¢
Choice Sirloin Tip; Lb.	15¢		
Choice Stewing Veal; Lb.	6¢	**Extra Specials**	
Choice Shoulder Roast Veal; lb.	9-10¢	Fancy Dressed Fowl; Lb.	17¢
Choice Rump Roast Veal; lb.	15¢	Fancy Dressed Chicken; lb.	25¢
Choice Loin and Leg Roasts Veal; lb.	18¢	Tip Top Creamery Butter; 2 lbs. for	45¢
Real Calves' Liver; Lb.	15¢	Eggs, Storage Seconds; per doz.	20¢
		Fresh Beef Liver; 3 lbs. for	25¢
		Fresh Beef Hearts; 3 lbs. for	25¢

BURNS & Co., Ltd.

PHONE 50

SAFEWAY STORES

Free Delivery Market Features Phone 153

Milk Fed Veal		**Spring Lamb**	
Leg Roasts: lb.	17¢	Legs: lb.	20¢
Sirloin Roasts: lb.	17¢	Shoulders: lb.	12¢
Rump Roasts: lb.	14¢	Loins: lb.	18¢
Rolled Roasts Beef; Lb.	18¢	Spare Ribs; 2 lbs.	15¢
Breakfast Sausage; Lb.	10¢	Bacon: Whole or Half Slab; lb.	18¢
S.P. Cottage Rolls; Lb.	17¢	Back Bacon by the piece; lb.	23¢
Hamburg Steak; 2 lbs.	15¢	Fowl, Very Choice; Lb.	18¢
Roasting Chicken; Lb.	25¢	Legs of Pork; Lb.	17¢
Shoulders of Pork; Lb.	12¢	Sirloin Roasts Beef; Lb.	15¢
Legs Mutton; Lb.	17¢	Loins, Mutton; Lb.	15¢
Shoulder Mutton; Lb.	10¢	Stew, Mutton; Lb.	5¢

THE QUALITY MEAT MARKET

SAFEWAY STORES LIMITED

DISTRIBUTION Safeway Stores WITHOUT WASTE

Vassar's Cash Meat Market

Good Buying for Saturday and Monday

Choice Steer Beef		Swift's Pure Lard; 2 lbs.	29¢
Good Rib Boiling; Per lb.	5¢	Creamery Butter; 2 lbs.	45¢
Sirloin Steaks; Per lb.	15¢	Canadian Cheese, Mild; per lb.	20¢
Rump Roast; Per lb.	14¢	Swift's Breakfast Bacon, Fresh Sliced; Per lb.	23¢
Best T.-Bone Roast; Per lb.	18¢	Fresh Local Fowl; Per lb.	15¢
Good Pot Roast; Per lb.	6¢	Fresh Eggs, Seconds; 2 doz.	45¢
Veal, Oven Roast; Per lb.	12¢	Local Roasting Chicken; per lb.	25¢
Veal Fillets; Per lb.	17¢	Oysters; Per pint	60¢
Pork, Small Legs; Per lb.	17¢	Lamb Legs; Per lb.	19¢
Pork, Best Loin Chops; 2 lbs.	35¢	Lamb Shoulders; Per lb.	12¢
Pork, Good Roast; Per lb.	14¢		

We Deliver at These Prices.—Phone 862

EDDY-NICHOLLS WED'G AT CRESTON

Pretty House Marriage Ceremony; Legion Auxiliary Holds Function

CRESTON, B.C., Oct. 13—A pretty house wedding was that of Sunday morning at the home of the bride's parents, when Rev. Andrew Walker married Miss Effie Katherine Beryl, third daughter of Mr. and Mrs. George Nicholls of Creston, to Wesley Bayse Eddy, son of Mr. and Mrs. John W. Eddy of Pincher Creek, Alta. The home was prettily decorated with flowers, and the ceremony was performed under a bridal floral arch, with the bride given in marriage by her father, and entering the room to strains of Lohengrin's wedding march, played by Mrs. Walker. The bride was handsomely gowned in blue sink crepe, long lines, and carried a bouquet of gladioli. The bridesmaid was Miss Athena Schade, who wore pale green chiffon voile, while the groom was suported by Howard Corrie. A wedding breakfast was enjoyed and the newlyweds left by auto on a honeymoon trip to Kellogg, Idaho, and Spokane, Wash., returning via Waterton Lake, Alta., the bride travelling in a black ensemble with hat to match. Mr. and Mrs. Eddy will reside in Creston. The bride, who is a native daughter of Creston, along with the groom, are well known in the younger set.

The bridge drive and dance under the auspices of the Legion auxiliary Wednesday was most successful. About 20 tables participated at cards and winners at whist were Miss Brady and Miss Bullough. Winners at bridge were Miss Ruth Cartwright and Mrs. Webster, who played a gentleman's hand. Consolation prizes were taken by Mrs. F. H. Jackson of Cranbrook. To a musical programme Mr. Bullough contributed a number of piano solos, and J. B. Holder led the community singing. On presenting the charter to the auxiliary, Col. Mallandaine made a stirring appeal on behalf of the veterans, and the charter was gracefully received by Mrs. McL. Cooper, auxiliary president. Badges were presented to each of the charter members by Col. Mallandaine. Badges to other members will be presented when received from headquarters. After refreshments, Mr. Bullough, piano, and A. Golpin at the drums, played for a couple of hours dancing.

The corncrake, a common bird of Europe is a ventriloquist.

BUCKLEY'S MIXTURE BANISHED COLD, BACK AT WORK NEXT DAY

No wonder Mrs. Withershaw, Port Arthur, Ont. says BUCKLEY'S MIXTURE is the best cough medicine she ever used. She writes:- "Just this week my husband caught a very severe cold. I gave him two doses of Buckley's and in the morning he was so greatly improved that he was up and about his work as usual."

It is this quick, sure relief that makes BUCKLEY'S MIXTURE the largest selling cough and cold remedy in Canada. If you have a cough, cold, 'flu or bronchitis, take Buckley's.

It acts like a flash—A single sip proves it.

This advertisement is not published or displayed by the Liquor Control Board or by the Government of British Columbia.

MOYIE LIBS STRONG FOR MACPHERSON

"Two Bills" From Kimberley Assist in Cranbrook Fight

SKATING RINK FOR MOYIEANS

Public Meeting Works Up Enthusiasm for Community Effort

MOYIE, B.C., Oct. 13.—The "Two Bills," Lindsay and Green, of Kimberley were visitors to Moyie on Monday mainly in the interests of F. M. MacPherson, the Liberal candidate for the constituency. In view of the fact that there is expected to be no Conservative opposition in this riding, Mrs. Whitehead, the local Liberal representative, is making a strenuous canvass to capture any stray votes that are wavering in the balance. Moyie has always been pretty much of a Liberal stronghold, and she is leaving no stone unturned in favor of the former member.

Mrs. Boris Mickaeloff, accompanied by C. Dedstrom, were Moyie visitors from Cranbrook last week. Mrs. Machaeloff is an old time resident of Moyie.

Development work on the Leask claim at Aldridge, which is being handled by the Cariboo Goldfields company is proceeding favorably, and the crew has been augmented by several more men. Magistrate Leask and Mr. aBtes of Calgary were visitors there Monday.

Mr. and Mrs. Fitch left Thursday for a visit to Mrs. Fitch's sister in Trail.

Clive Bateman was in from his ranch near Aldridge Friday.

Mr. and Mrs. Frank Carlson and family, Henry Sampson, Mr. and Mrs. Walter Eskskog, and daughter and John Ekskog of Kimberley were visitors to Mr. and Mrs. Johnson at Sunnyside ranch over Sunday.

Miss Mary Andrews has returned from Cranbrook.

A large and most enthusiastic meeting Tuesday discussed the possibility of building an open air skating rink in town. The lake never freezes over until the last week of December, and two months good skating is thus lost at the beginning of the season. The feasibility of the scheme grew much brighter at the amount of willing help which was volunteered, and it was decided to build the rink on some vacant lots at the north end of the village. An empty garage on the lots will be taken down and reerected as a dressing room. The question of flooding the rink was one of the main difficulties, but it was felt that with the cooperation of the Moyie Water Works company this could be overcome, and as the directors of the company are all local people it is not likely that they will be behind in helping out any communal effort.

Jack Andrews, Jack Braiden and Don Dakin were elected as a committee to look after the building of the rink. Work is to be commenced this week.

R. Walker has offered to be responsible for the lighting of the rink, and the services of a team and plough to further the grading operations have also been put at the disposal of the committee.

Fritz Johnson, who has been working all summer at Nelson, has returned to spent the winter with his aunt and uncle, Mr. and Mrs. Algot Johnson.

Mr. and Mrs. C. T. Oughtred of Sullivan Mill were visitors to Moyie over the week-end. The property acquired by Mr. Oughtred on the other side of the lake has now been cleared and the work of erecting a log house and cabins is well in hand.

Mr. and Mrs. R. A. Smith were the guests of Mr. and Mrs. Sam Fyles of Cranbrook Sunday.

Mr. and Mrs. 'Babe' Leask spent the weekend with Mrs. Leask's parents, Mr. and Mrs. George Graham at Kimberley.

A malignant fate seems to dog the footsteps of Ron Hyde's stock. It is only a couple of weeks ago since he lost several hens, a young pig, and a duck. On Monday a passing automobile hit one of his calves, injuring it so badly that it had to be shot.

Gorden Jewell, foreman of the Dominion camp at Wasa and his brother, Alfred, spent Thanksgiving at Mr. Jewell's home in Moyie, returning Monday. Mrs. Jewell accompanied them as far as Kimberley where she will visit her sister, Mrs. Friesen.

Mr. and Mrs. Dunc Chisholm and family of Kimberley were Moyie visitors Thanksgiving day.

Mr. and Mrs. Sandberg of Green Bay ranch accompanied by Mr. and Mrs. Algot Johnson of Sunnyside visited Mrs. Don Dakin and Mrs. Harry Hogg Monday.

Oscar Burch and Phil Conrad of Chapman Camp spent the holiday here.

Despite the large number of hunters out over the week-end, venison is still an unknown quantity in the village.

Miss Edith Nordin and Stewart Blake called on Mrs. Harry Hogg on their return from Creston, with a party of friends Sunday.

Mr. and Mrs. Tom Christian and family visited friends here Sunday. Mr. Christian has a number of interests in Moyie.

The play to be staged by the Community club has now been selected and the various parts are being got ready for the selected artists. The play which is of a highly humorous nature, calls for nine characters. Efforts to obtain a community building have not yet been successful, but it is hoped that this obstacle will be overcome in the near future.

The native fruits of Canada with the exception of the blueberry and cranberry, are not cultivated on a commercial scale. Among the introduced fruits, the apple holds the premier place.

The western tip of Virginia on the south line, 450 miles inland from the Atlantic Ocean, lies west of Detroit, Michigan.

BUILDING TOTAL CLIMBS, NELSON

The City's building total is now just $25 short of the $30,000 mark. The building barometer was brought up to this level through the issuance of two permits, one to C. M. Sharpe for repairs to the Overwaitea building costing $35, and one to E. W. Widdowson for repairs to his Vernon street residence, amounting to $200.

RAINFALL HEAVY During September

Total Almost Two Inches Greater Than 30-Year Average

When the weather elements were portioned out during September the district received a very small share of sunshine but an over abundance of rain.

During the month, according to the statistics compiled by the government meteorologist, J. S. Goulding, Nelson had 180 hours sunshine as compared with the average of 160 hours. On the other hand almost two inches more rain fell at Nelson than the average for a 30-year period. The total fall was 3.70 inches, 1.86 greater than average. The greatest fall, .73 inch, was on the 24th.

The greatest maximum temperature for the month was 74 degrees recorded on the second and the lowest minimum was 29 degrees on the 25th.

The wind reached its highest velocity on the fifth, blowing 27 miles per hour from the south-east.

THANKSGIVING HELD NAKUSP

Nakusp Golf Club Hosts; Canon Thompson Gets Presentation

NAKUSP, B. C., Oct. 13—Thanksgiving was observed in the United church on Sunday evening when the church was decorated with baskets of fruit, late autumn flowers, also scarlet maple and bronze oak leaves. The theme of the address by Rev. A. C. Pound was "Why we give Thanks." Mrs. E. W. Bill rendered an appropriate solo, "Hear us, O Savior." An interesting talk on "Spontaneous Thanksgiving," was given by Ernest Bill, who stressed the joy of a renewed life in Christ, as a member of the Oxford group.

Mrs. R. Miles and daughter of Nelson were Nakusp visitors Monday.

Robert Mills of Nelson has recently sold his property on Broadway to J. Motherwell of Nakusp.

Nakusp golf club members entertained the members of the New Denver club at a friendly game on Monday afternoon, a mixed foursome (18 holes). As the visitors were not acquainted with the greens, most of the play went in favor of Nakusp. The weather was ideal and much pleasure derived. Visitors were Mr. and Mrs. Walter Johnson, Mr. and Mrs. S. Samuelson, J. Street, Mr. and Mrs. Enockson, Mr. and Mrs. Broughton, Dr. and Mrs. Francis, Mr. Tingle, Miss K. Tingle, P. Kennett, Miss P. Hamilton, Mr. and Mrs. J. Tier, F. Woodrow, C. F. Nelson, Mr. and Mrs. James Draper, Mr. and Mrs. Cello, Miss A. Clever, Mrs. Kirk, Mrs. Butchart and Bobby. Nakusp players were Miss N. Granger, Miss Jurick, Mrs. R. Young, Mrs. J. D. Allan, Mrs. W. G. Hakeman, Mrs. Jordan, Canon Thompson, N. Alspen, R. Islip, J. W. Butlin, W. Maxwell, George Martin, Dr. H. Tyreman, E. Leveque, P. Young, W. G. Hakeman, B. Parkinson, W. Morgan.

Mr. and Mrs. G. Hunter Gardner returned Sunday from Trail accompanied by their daughter, Mrs. J. W. Dougan.

Jack H. Benton left on Monday for Trail where he will attend high school.

Mr. and Mrs. Dave Fulko were Sandon visitors Saturday.

F. Burgess, Brilliant, was a Nakusp visitor Monday.

J. Green of Sandon was a visitor to Nakusp Monday.

Thanksgiving dinner under the auspices of the Anglican Ladies' guild was held Monday when some 160 guests sat down to a sumptuous dinner. This was followed by an interesting program. Miss Monica, recitation, "Her Reply"; Mrs. S. Leary, piano solo; Mrs. Frank Rushton, solo, "A Perfect Day"; R. Islip, address; Hunter Gardner, piano solo; Mrs. H. Harrison, song, "Sunshine of Butterflies"; "A Connay Girl at the Movies", was given by Mrs. H. W. Herridge. A pleasing feature of the evening was a presentation to Canon Thompson, this being the 80th anniversary of his birthday. The canon most ably responded also speaking feelingly on the Oxford Group movement of which he said he was proud to be a member. A dance followed sponsored by the golf club members.

Mrs. George MacAfee of Victoria arrived Friday and is the guest of Mrs. MacAfee's mother, Mrs. L. J. Edwards.

Mrs. L. M. Vipond, Miss Louise Cusick, accompanied by Mrs. J. D. Dougan and James Vipond left for Trail Monday.

C. S. Leary has just returned after a successful visit to down lake points including Deer Park, Renata, Edgewood, Needles, at all of which he was given a rousing reception.

MISS McLEOD IS YMIR VISITOR

YMIR, B. C., Oct. 13 —Mrs. Carl Larson and children were Ymir visitors on Sunday and were the the guests of Mrs. Edward Daly.

Mr. and Mrs. B. C. McIsaac had as their guests on Monday evening, A. Peterson, John Daly and Alban Larson.

Miss Mabel McLeod of Iron Mountain, Michigan is the guest of Mr. and Mrs. Harry Stevens.

Mr. and Mrs. S. A. Curwen were Nelson visitors on Tuesday.

Mrs. Grace Grant and Miss Catherein Rankin were Nelson visitors on Monday.

A soldier termite will not felease its grip, once it has closed its jaws on a victim, even though the head be severed from the body!

PASSMORE HAS C.C.F. MEETING

PASSMORE, B. C., Oct. 13—Mrs. Coleman, C. Harrison, B. Harrison and W. Beaton were visitors here on Friday.

The C. C. F. held a meeting in the hall on Thursday. There was a fair attendance. W. Nixon of Perry Siding was in the chair. The speakers were J. C. Harris of New Denver, H. Dimmock of Silverton, and George Walton the Candidate. The last speaker James Mortimer was most vigorous in his talk and told the audience how everything under the sun and moon had failed and their party had undertaken to readjust things so all would be happy if elected. A collection was taken to defray expenses.

Mrs. W. G. Sinclair was a visitor to Nelson on Friday.

Mr. A. G. Watson and daughters Patricia, Amy, and Mrs. K. Rice of Appledale were visitors here on Saturday the guests of Mr. and Mrs. W. R. Perry.

ECZEMA

Because it relieves the itching almost as soon as applied and gradually heals the skin Dr. Chase's Ointment is a most satisfactory treatment for eczema and other irritations of the skin. This is proven by fifty years of success.

Dr. CHASE'S OINTMENT

AN OPPORTUNITY THAT LONDON WELCOMED

CANADA has come through the depression with her national credit unimpaired. Striking proof of this was recently given in London when £15,000,000 Dominion of Canada 25-year 4% Bonds were offered at par, and the world's most discriminating money market responded by over-subscribing the issue many times. In this market, where comparative values are shrewdly appraised, the Bonds have since been selling at a substantial premium to yield less than 3.70%.

London investors appreciate the enduring strength which Canada has demonstrated. They realize that, since last February, records of Canadian trade and industry have shown a definite upward trend. They know that a downward movement of interest rates has been under way and that a fixed, safe income at present levels should be secured while available.

Your Opportunity Now

The security which experienced London investors thus welcomed is now offered to Canadians. The 1933 Refunding Loan permits owners of maturing Victory Bonds to continue their satisfactory investment without cash outlay. It gives all investors an opportunity to place their savings in Canada's strongest security—with safety—regular income—marketability—freedom from worry.

If you own a maturing Victory Bond or if you have money to invest, you should apply at once for Bonds of the new Loan. There is no step you can take with more definite advantage to yourself, both as an investor and as a Canadian citizen.

DOMINION OF CANADA 1933 REFUNDING LOAN

To holders of Victory Bonds due November 1st, 1933

You can obtain an extra cash allowance for your Victory Bonds by exchanging them NOW for the new 12-Year Bonds. You can also obtain an accrued interest advantage by an immediate exchange for any maturity of the new issue. These special concessions are available for a limited period only.

To Cash Subscribers

As the Loan is strictly limited in amount and all cash subscriptions are subject to allotment, you are urged to enter your application without delay.

Where to Apply

Application forms and official prospectus containing full details of the Loan may be obtained from any Bank or Bond Dealer.

INVEST IN CANADA

Her Welfare is Your Own

Department of Finance, Ottawa

Sporting News

JOAN RIDLEY HOLDS TITLE

Anne Page's Rallies Short Lived in Virginia Play

WHITE SULPHUR SPRINGS, W. Va., Oct. 30 (AP)—The characteristic British steadiness of Joan Ridley of London more than offset the spectacular rallies of her youthful American opponent, Anne Page of Philadelphia, today in the finals of the annual Greenbrier autumn tennis championship. Miss Ridley won in straight sets, 6-3, 6-4, successfully defending the title she took last year.

By AL DEMAREE

Jimmy Foxx, the home run king of the majors, is the only bare-armed batter in baseball today. Jimmy started several years ago to cut off his shirt sleeves. Sometimes he only cut off an inch or so, but eventually they were cut off just below the shoulders. Next he eliminated his undershirt entirely.

Art Fletcher, coach with the New York Yankees, was the last major leaguer to wear a collar on his uniform.

Sliding pads, worn under the players' pants, eliminated the old-time padded, quilt-like pants of the old school.

The only participants that need a break badly now are the umpires. Year and year out they have never evolved from their heavy, heat-attracting, blue uniforms.

FIVE YEARS AGO TODAY

October 14, 1928—Chicago Bears defeated N.Y. Giants, professional football champions 13-0.

Babe Ruth and Lou Gehrig draw 14,000 for exhibition game.

India since 1927 has sold an average of 35,000,000 ounces of silver each year.

Fresh Oysters

Fried, boiled or stewed—Just the way you like them. Drop in tonight and let us serve you one of the finest of foods—

½ Dozen Fried with Bacon 50c

GOLDEN GATE CAFE

Ontario to Stop Track and Field Athlete Transfers

TORONTO, Oct. 13 (CP) — Track and field athletes who jump from one club to another with unseemly expedience will be considably slowed down in future as a result of a new ruling of the Ontario branch, Amateur Athletic Union of Canada.

A resolution was passed whereby an athlete who wishes to compete in the Ontario championships must reside in the place his club represents at least two months immediately prior to the meet.

Another clause in the resolution says only one transfer will be allowed in 12 months, the year dating from the time the athlete joined the original club.

BIKE LEADERS TAKE A SLIP

Montrealer and Detroiter Take Lead in Bike Race

MONTREAL, Oct. 13 (CP)—The period of tense riding which precedes the final day of a six-day bicycle race descended on the field at the Forum here tonight as the band of 24 iron-muscled riders pedalled into the 118th hour and passed the 2000-mile mark.

There was little change in the standing other than the slipping of two favored teams to four laps behind the leaders. They were Torchy Peden, Victoria, Jules Audy, Montreal, and Piet Van Kempen, Holland, Polly Parrott, Victoria.

At the head of the band rode grim-faced young Pierre Gachon, Montreal, and his Detroit partner, Freddie Ottevaire. The youngsters, the surprise of the race, held tenaciously to their lead through early evening jamming.

Standing at 10 p.m.:

Teams:	Miles	Laps	Pts.
Gachon-Ottevaire	2020	5	201
Fielding-McDonald	2030	3	298
Gadou-Bartell	2030	3	204
Letourneur-Lepage	2030	2	411
Saetta-Zach	2030	2	209
Peden-Audy	2030	1	530
Van Kempen-Parrott	2030	1	445
Elder-Van Slambrouck	2030	1	120
Baggio-Wissell	2029	8	338
Horan-Petri	2029	6	360
Laporte-Beckman	2028	1	285
Zahmel-Hurley	2028	1	160

TEAMS TIGHTEN UP FOR SUNDAY

Four Added to Nelson Junior Rugby Squad

Four more junior rugby players have been added to the Nelson team which plays its second home game at the Recreation grounds on Sunday. The team has been considerably strengthened and Coach A. M. Banks is looking forward "better things" from the players.

The seniors, who travel to Trail, have also been strengthened. Last Sunday they lost chiefly on fumbles and through being out of position. They have had strict instructions regarding these weaknesses and will put up a more united effort this Sunday. "Buck" Jack Buchanan will be back on the team.

Should the Nelson line start slipping, Coach Banks will go in at inside. The lack of someone to keep the players in the game and in their positions was one of the drawbacks of the team in past games.

AUSSIE HORSE TO RUN TODAY

LAUREL, Md., Oct. 13 (AP)—Sharing the program with two stake racers, Winooka, reputed sprint champion of Australia, is to show his ability to the spectators at Laurel park tomorrow in a public workout.

A test for the 5-year-old son of Windbag, is being arranged for next Friday by Race Secretary Jack Campbell. Such American sprinters as Go'd Step, Character, Pairbypair, Indian Runner and Marooned are sought for the tentative event.

One thunderstorm in ten years is about what weathermen say you can expect in localities north of the Arctic circle.

NELSON SPORT SHOP

NEXT TO OVERWAITEA GROCERY

Everything for Sport

SLAZENGER BADMINTON RACQUETS

From $2.95 to $12.00.

RESTRINGS

Murray's Super Special $4.00
No. 2 Quality $2.50
No. 1 Quality $3.50
Special B. C. Gut $1.50

and this is Genuine Gut and we don't mean maybe

Blue Goose Shuttles, No. 1, $3.25 Doz.

This Shuttle is the Pride of Canada
SEE US FOR CLUB RATES

Agents for Badminton Shoes (Jack Purcell)
Flannels, Shirts, Sweaters, etc.

The World Series' First Homer

The first inning of the opening game of the world baseball series produced a hero in the person of Mel Ott, New York Giants' right fielder. Here he is crossing the plate after hitting a home run, scoring Moore.

Connecticut May Ban the Mat Game

HARTFORD, Conn., Oct. 13 (AP) —A ban on wrestling in Connecticut in an effort to check the spread of trachoma, an eye disease prevalent among wrestlers, was being considered today by State Athletic commissioner Joseph H. Lawlor.

WIND UP GOLF THIS SUNDAY

Auld Lang Syne Tourney and Supper to End Nelson Season

Sunday at noon members of the Nelson Golf and Country club tee off on the wind-up event of the season, the Auld Lang Syne tourney.

Mixed two-ball foursomes will be played on handicap. Names of all the players will go into a hat and partners and sides will be chosen by drawing from it. In this way there will probably be male players masquerading in the role of the fairer sex.

This promises to be one of the most interesting events of the season and members are warned to get their names in early, either by posting them on the bulletin board at the club house, or by getting in touch with a member of the match committee. Names must be in on or before Sunday morning, otherwise chance to participate in the fun is forfeited.

The afternoon's sport will be climaxed by a dinner in the club house around 4:30 or 5 p.m.

MRS. BRIDE WINS HARTT GOLF CUP

Jack Pratt Captures Bingay Trophy at Chapman Camp

CHAPMAN CAMP, B. C., Oct 13—Jack Pratt in winning the Bingay cup was in great form in the final with D. L. Thompson. He turned in a 69 and 75 for the 36 holes with a 32 which is 2 under par.

Jack O'Neill won the Bruce Ritchie cup from E. G. Montgomery. This final resulted in an easy win for Jack who has been the sensation of the season.

The Bruce Ritchie secondary competition was won by E. S. Shannon after a hard fought battle with Jack Blezzard.

There are still two more competitions to be played. In the Matffi Dunlop cup ladies handicap Mrs. Sanderson and Mrs. Hazard are in the finals. The Matffi Dunlop, secondary finds Mrs. Dorman, Miss Mildred Burdett and Mrs. Blezard still left.

A Tombstone competition next Saturday and Sunday, October 14 and 15 for both ladies and men will take the place of driving competitions originally arranged. The president's prize will be for men's competition and the secretary's prize for the ladies competition.

E. S. Shannon is putting up the Sanderson trophy for competition Sunday, October 15. This will be an approach and putt competition and will take place in the afternoon.

Mrs. B. Parkinson Dies at Nakusp

NAKUSP, B.C., Oct. 13—After a painful illness that extended over 12 months, Mrs. Ben Parkinson died early Wednesday morning. Mrs. Parkinson, whose maiden name was Trickett, was born in England and married there. The family came to British Columbia in 1910 and lived for a time in New Denver before moving to Nakusp, where they have resided for the past 10 years.

Mrs. Parkinson was a great lover of music besides possessing a particularly fine voice. She was organist for years at St. Marks' church.

Surviving Mrs. Parkinson are her husband, two daughters, Mrs. McQuarrie and Mrs. Hopkins.

SANITARY

RUBBER GOODS

Send for catalogue or $1.00 for 15 assorted samples. NEW KINDS. Highest quality. Postpaid in plain wrapper the same day as order is received.

NATIONAL DISTRIBUTORS
Dept.-N-Box-143, Regina, Sask.

OLD TIMERS OF KASLO LEAVE

Mr. and Mrs. S. A. Hunter to Make Their Home in States

KASLO, B. C., Oct. 13—Miss Eunice Goodenough of the Rossland McLean school teaching staff spent the holiday in town with her parents, Mr. and Mrs. James Goodenough.

Harvest festival services were held Sunday in St. Marks Anglican church Rev. Mahood of Queens Bay conducting the two services. Special music was rendered by the choir with Mrs. John Keen at the organ. The church was beautifully decorated. The large quantities of fruit, vegetables, etc., were afterward stored in the vicarage for the use of the new encumbent, Rev. E. Pitt Griffiths, who will assume his new duties on Nov. 1.

Ole Larson was down from Retallack for a few days.

George Johnson has left to spend a few days at Retallack.

Miss Ballan and W. Almstrom Wed

Dr. C. M. Kingston Returns From Colorado

GRAND FORKS, Oct. 13.—A marriage of interest to Grand Forks and Nelson people was that which took place at Republic on Saturday, October 7, when Miss Dorothy Ballan became the bride of W. S. Almstrom. The ceremony was performed by the Rev. G. F. Graham of Republic. Following the ceremony the young couple left by motor for a trip to Spokane. Mr. and Mrs. Almstrom came to Grand Forks recently from Nelson.

Dr. C. M. Kingston returned this week from Golden, Colorado where he has been visiting his son and daughter-in-law, Mr. and Mrs. J. Kingston.

Mrs. N. L. McInnis had as her guests this week, her son and daughter-in-law, Harold and Mrs. McInnis of Trail.

Mrs. Edmonds of Kimberley arrived in Grand Forks on Friday and expects to spend the winter here with her daughter, Miss Helen Edmonds.

Mr. and Mrs. H. H. Henderson returned on Monday from Kelowna where they visited their daughter, Maizie, nurse-in-training at the Kelowna hospital.

Colin Graham accompanied by R. Carlson and Donald McKinnon, motored to Nelson to spend the week-end and holiday.

Mrs. W. Foote has as her guests this week, her daughter, Mrs. Baeur of Bellingham and her two children.

Mr. and Mrs. E. C. Henniger and children spent the week-end with friends in Spokane.

Mrs. T. G. Carter, returned on Saturday to her home in Penticton after spending a week with Mrs. L. G. Landon.

S. J. Matthews, accompanied by Mrs. E. C. Woodward and Miss Alice Spraggett motored to Spokane and spent the week-end with the latter's sister, Mrs. W. Siever.

Miss Lucille Haynes of Trail was a guest this week of her sister-in-law, Mrs. H. Haines.

Mr. and Mrs. R. Cooke and children of Trail spent the week-end with the latter's parents, Mr. and Mrs. J. Graham, West Grand Forks.

Miss Catherine Davis is visiting with friends this week in Rossland.

A. G. C. Mason, returned this week from a visit with friends in Rossland.

W. F. Graham of Vancouver, formerly of this city is renewing old acquaintances this week.

Velmer Holm, teacher at Fife, was among the many Grand Forks visitors to Spokane over the week-end.

Mrs. B. Wilcox of Pincher who has been visiting her parents, Mr. and Mrs. A. Fenwick, returned to her home on Friday.

Mrs. H. Luscombe had as her guest this week, R. Brunt of Kerwood Ont.

Arthur Morrison returned on Monday from Spokane.

Colin McLaren of Trail was a visitor to the city this week.

Elaine McParlon returned on Friday from Trail.

The fulmar petrel defends its nest from enemies (human, as well as other birds) by spitting on them. The fulmar petrel inhabits the northern seas and is rarely seen in the United States farther south than the coast of Massachusetts. The oil obtained from the stomachs of these birds is used comercially in various ways. It is the same oil that the bird spits at its enemies, and the penetrating smell of it adds to its effectiveness.

STERLING BREAKS 12 CENTS AT N.Y.

Canadian Dollar Breaks Nearly a Cent; U.S. Inflation Is Out of the Picture

NEW YORK, Oct. 13 (CP)—Sterling broke 12 cents and the Canadian dollar nearly a cent today as foreign exchange markets registered their opinion the United States government's bond refunding plans indicated currency inflation was out of the picture for the present.

The pound closed at $4.54, the day's low and 12 cents below Wednesday's final quotation.

The Canadian dollar closed at 96⅞, down 13-16 of a cent, a premium on United States funds of 3¼ per cent.

The United States dollar, in terms of the French gold franc closed at 69.01 cents. The French franc slumped .22 of a cent to 5.68 cents.

KIMBERLEY TO RADIO VIA TRAIL

Program This Evening by the Orpheus Choir

CHAPMAN HAS BOWLING LEAGUE

Two Hundred Attend the MacDougall Hall Gym Classes

KIMBERLEY, B. C., Oct. 13—Kimberley orpheus choir party will broadcast from Chapman Camp tomorrow at 7 p.m. Pacific time, through Trail station.

The program: Mixed choir, Belmont, "Down in a Flowery Vale"; Mrs. Abbott, soprano, solo; W. Hall, tenor, solo; Instrumental trio, Mrs. Foster piano, Miss M. Hobson violin, G. Hobson violin, in "Old Favorites"; mixed choir, "Corydon Arise" and "Rosy May"; George McIntyre, baritone, solo; Mrs. Dakin, reading, (own composition); mixed choir, "Flowers of the Forest" and "King Arthur"; Miss M. Hobson, violin solo, Mrs. Foster accompanist; ladies' choir, "Cradle Song" and "Tho' Philomela Lost Her Love"; A. Watson, tenor, solo; Mrs. Foster, piano solo; Mrs. Foster, soprano, solo; mixed choir, "The Ash Grove" and "Stracathro"; broadcast by Steve Waites.

CHAPMAN CAMP

An interdepartmental bowling league has been formed at Chapman Camp. Eight teams are entered. First game is Tuesday. The assay office defeated the accounting department by a score of 2188 to 2101.

McDOUGALL HALL NOTES

Around 200 pupils are attending gym classes and enthusiastic in their work.

Badminton has attracted several new members and a meeting will be called to organize for the new season.

BASKETBALL

The Tillicums played the Cranbrook Redwings in Cranbrook Monday and lost 16 to 6. The Wheelers lost to the Cranbrook Pats 41-11.

FOOTBALL

The Kimberley football team defeated the challenging Fernie team 4-2 at Lindsay park, Thanksgiving day.

KIMBERLEY PERSONALS

Mrs. J. Thompson of Chapman Camp entertained friends at bridge Friday evening. First prize went to Mrs. H. Smith and consolation to Mrs. Eccleston.

J. P. Campbell spent Thanksgiving day with relatives in Trail.

E. E. Guilie and Leo Abel were week-end visitors to Spokane.

Mr. and Mrs. J. H. Twells and family and Mrs. and Mrs. B. McLeod and family motored to Kalispell, Mont., over the week-end.

Miss I. Oughtred is the guest of Mr and Mrs. L. Thompson of Chapman Camp.

Mr. and Mrs. L. Poch, who have been visiting with Mr. and Mrs. J. Pasutto for the past week, have returned to their home at Burmis, Alta.

Gladys Roberts of Burton City is visiting her sister, Mrs. Steve Waites, of Marysville.

Mr. and Mrs. E. H. Brunner have as their guest, Mr. Brunner's mother, Mrs. H. Brunner of Grand Forks.

Jimmy Pickthall returned Monday from Calgary.

POUND DECLINES

MONTREAL, Oct. 13 (CP)—The pound sterling declined on Montreal foreign exchanges today, closing at $4.63¾, down 8⅞ cents.

The premium on the United States dollar closed at the day's high of 3¼ per cent, up ⅞ per cent. The French franc held at 5.86 cents, .18 lower.

Issues an Appeal

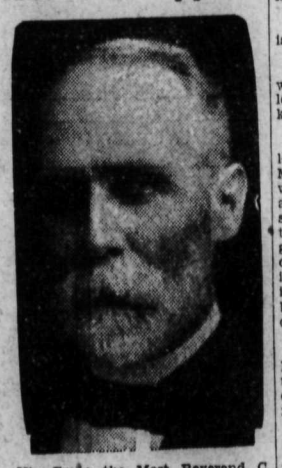

His Grace the Most Reverend C. L. Worrell, archbishop of Nova Scotia, and primate of the Church of England in Canada, who is again issuing an appeal for western relief which will be released on October 29.

FITZSIMMONS HOLDS MEETING IN BROUSE HALL

Reviews Action on Silver Question and Social Legislation

BROUSE, B. C., Oct. 13—Returning to Nakusp after a series of good meetings at down lake points, including Renata, Deer Park and Edgewood, Captain James Fitzsimmons, Independent candidate for the Kaslo-Slocan riding, addressed a public meeting in the Community hall at Brouse on Tuesday evening.

Roy Skillicorn of Nakusp was the chairman, and in his opening remarks gave the audience a full account of his own previous political learnings. Mr. Skillicorn explained that whilst he was a Great War veteran of class B discharge rating, he was not in receipt of a pension, but he was greatly interested in the problems of the veterans and had, since returning to Canada, supported mainly candidates who interested themselves in veteran's problems, as the result of which he had voted Liberal on certain occasions and Conservative on others, and now he found that, in the interests of the people the Independent movement was worthy of his support, as it called for the cooperation of all people, without regard to political faith, for the welfare of the province and its people.

Mr. Skillicorn gave a graphic description of the achievements locally, which had been brought about by united efforts of whole communities, giving as examples the Legion hall at Nakusp and the Community hall in which he was speaking at Brouse, laying stress on the fact that without united efforts of all the people neither of these two valuable community halls would have been built. From the results achieved, he made a plea for similar united effort in the political field, and showed how the Independent movement offered the best possible opportunity for the people to unite for the benefit of themselves and the province of British Columbia.

ACTION ON SILVER

Captain Fitzsimmons then gave a very interesting address, dealing with his work as member for the district in the past five years, and expressed his opposition to the manner in which political leaders wasted both public time and money in party strife, to the detriment of carrying on efficiently the business of the province. In his remarks the captain outlined fully the stand he had taken on health insurance, mother's pensions, widow's pensions and other social measures, and the action which he had taken in furthering the resolutions of the Kaslo-Slocan in the matter of the silver question, and reported how the legislature had adopted the resolutions which he had put forward and the matter had been taken up both at the Imperial conference and later at the World conference. If returned to Victoria, the captain stated, he would continue to support old age pensions and mother's pensions and endorse the necessity of maintaining relief work for the needy until such a time as other work opened up for them.

He stated that his efforts had always been in the best interests of the electors of the Kaslo-Slocan, and for the welfare of his riding, and he hoped that the people would support him in this policy at the polls.

A number of questions were asked Captain Fitzsimmons at the close of his address by a somewhat critical section of the audience, and his answers were remarkable for their fairness, impressive sincerity and clear outline of facts, gaining for him the applause of an appreciative audience.

Mr. Bird, president of the Nakusp Independent association, gave a short address outlining the depressed state of industry locally, and how it might be aided by reduction of taxation. He maintained that political parties looking for votes wasted public money through patronage, etc., and if the party system were abolished in provincial affairs, an important step towards economy would be taken.

Mr. Bird outlined the history of some five coalition governments, and the work accomplished by them, and made a plea for a coalition government in British Columbia.

Social News of Rossland

The following column of social news and happenings in Rossland is conducted by Mrs. Bessie B. Ferguson. Phone Mrs. Ferguson at her home in Rossland and give her details of events of interest to this column.

ROSSLAND, B.C., Oct. 13.—Mr. and Mrs. William Evans and Dr. and Mrs. T. J. Muir have returned from a visit to Silverton, where they were the guests of Mr. and Mrs. Jack Ironsides.

* * *

Miss K. Davis of Grand Forks is the guest of Miss Marion Reid.

* * *

Miss Alice Donnolly of Wenatchee, who has been visiting in the city, left yesttrday by motor for Spokane.

* * *

Friends here were very glad to learn that the injuries of Rt. Rev. Mgr. M. W. McKinnon of Vancouver, who was the victim of an auto accident this week, were not as serious as feared at first, and though in a very serious condition, good hope is given for his recovery. Mgr. McKinnon was the parish priest of Rossland in the earlier days of the camp, and old timers here have very pleasant memories of the genial cleric.

* * *

G. R. M. Ashburnham of St. John, N.B., who is making an extended tour through the west, was in the city this week looking up some old friends.

When a cliff swallow dies in its nest-cave, the entrance is walled up by other swallows.

For safety—never turn electrical fixtures on or off while standing in water or on a damp floor.

LESSEN GRADE ON SHEEP CREEK ROAD

Some improvement is being made on the Sheep Creek road, by the department of public works. The grade on two small hills about midway between the turnoff from the through highway and the Queen mine is being reduced from 20 per cent to 10 per cent, and in the vicinity of the Queen the road is being widened so as to facilitate the removal of snow.

ERICKSON GETS 50-50 OF DAM

Rest of Goat River Power Stewart Credits to Canyon

Erickson school district, as well as Canyon school district, will benefit by the power development by the West Kootenay Power & Light company on Goat river, Assessor J. A. Stewart stated. Erickson will be given the benefit of half the dam, the outer line of which forms the boundary between the two school districts, and Canyon will get the credit for the other half, and for the whole of the power plant and machinery.

Canyon organizations have been seeking to have the entire development included in the Canyon school district, Mr. Stewart said, but as expert advice given to the government is that the dam, though within the Canyon district as to its visible portion, could not exist if it were not for the foundations which extend into the Erickson area, he has reached the decision to give Erickson an equal share in the assessment for the dam.

While the assessment figures have not yet been arrived at, as the cost has not yet been fully checked, the valuation will be in six figures.

NAKUSP SUPPER YIELDS OVER $35

NAKUSP, B. C., Oct. 13—St. Marks guild met at the home of Mrs. R. McWhirtie Wednesday, Mrs. R. Humphris, vice-president, in the chair. Some $35 profit was reported from the Thanksgiving dinner. Mrs. Percy Jupp of Yahk was a visitor. The hostess served tea.

Mrs. Webster has returned from Vancouver.

F. Rushton and F. Benton left Thursday for down lake points.

The hospital auxiliary met at the home of Mrs. C. L. Herridge Wednesday evening. The date for the hospital ball was set for late in November.

A handkerchief shower was given to Mrs. Clarence Hiltz who is leaving for U.S.A. and east for a motor trip. Tea was served by the hostess, Mrs. M. Ion.

J. Davidson left for Revelstoke to join a hunting party leaving for the Cariboo.

Nakusp Ladies' aid of the United church met with Mrs. E. W. Bill presiding. A sale of work will be held in December.

Mrs. L. Oram and baby daughter who have been guests of Mrs. Oram's parents, Mr. and Mrs. Vinall, left Wednesday for Kamloops.

Mr. and Mrs. Noah Hall of Sydmont left on Wednesday after a visit to Mr. and Mrs. James Wagstaff.

R. Skillicorn left for Vancouver Wednesday.

Mr. and Mrs. Percy Jupp and family of Yahk were Nakusp visitors Tuesday and Wednesday, leaving again for Vernon.

CRESTON SOCIAL NOTES

CRESTON, B. C., Oct. 13—Mr. and Mrs. H. Carruthers of Grassy Lake, Alta., this week visited the latter's brother and sister-in-law, Mr. and Mrs. S. A. Speers.

Mrs. R. Jackson of Toronto, who is returning from a visit at Victoria, is here with her cousins, Mrs. F. Rose and Mrs. W. H. Watcher.

Mr. and Mrs. W. Barrett of Cranbrook are visitors to the latter's mother, Mrs. E. Garfield.

Mr. and Mrs. George H. Kelly and daughter, Evelyn, visited Spokane friends.

Mr. and Mrs. Percy Graham of Cranbrook visited Mr. and Mrs. H. W. McLaren.

Mr. and Mrs. M. R. Joyce and children and Miss Lily Lewis are back from Spokane.

Mrs. R. Law of Vancouver visited her brother and sister-in-law, Mr. and Mrs. W. McL. Cooper, leaving Tuesday on her return to the coast.

George Connell returned to resume his course at Nelson business college on Tuesday, after spending Thanksgiving with his parents, Mr. and Mrs. J. G. Connell.

Dr. and Mrs. G. G. McKenzie and Mrs. Albert Davies spent Thanksgiving in Spokane.

Mrs. Richmond of Cranbrook is visiting her sister, Mrs. Humble.

Mrs. W. Woodhall and two children of Trail are visiting her parents, Mr. and Mrs. John Hall.

Mrs. Harrison of Yahk was here for a week-end visit at her ranch.

Miss Celia Handley of Kaslo is holidaying with her parents, Mr. and Mrs. J. W. Handley.

J. S. Peck of Calgary is here for his usual hunting season holiday, a guest at the home of Mrs. George Cartwright.

Stewart Penson, who has been working at Kimberley for the past few months, is home for the hunting season with his father, A. E. Penson.

Bob and Otto McMaster of Cranbrook spent the week-end with friends in this section.

Amber is a fossil resin, exuded from coniferous trees that are now extinct.

PIONEERS TURN PAGES BACK AT ANNUAL MEET

Over 50 Gather at Greenwood for Old Time Chat

GRAND FORKS, B. C., Oct. 13—Annual gathering of Pioneers of the South Okanagan and Kettle Valley districts at Greenwood Saturday was one of the most enjoyable of these meetings. Over 50 of the old-time settlers met at Larsen's hotel, recalling adventures and happenings of the pioneer days and enjoyed a first class banquet.

The retiring president, James Lynch of Ferry, Wash., handled the proceedings until relieved by his successor, Pat Walsh of Republic, who invited the pioneers to Republic for the next gathering in 1934.

This year all felt greatly honored by the presence of Jimmy Copeland, a truly wonderful old-timer, aged 96, the last of the fifty-eighters, who invaded the lower Fraser and later on Rock creek on the first discovery of gold in B. C. He told about his adventures 75 years ago when wealth was so quickly extracted out of the river bars. Arthur Rendell, who spoke of the early days of the Greenwood camps gave many interesting pictures of old-time happenings. Jim Kerr of Carmi and others also recounted interesting experiences of the days when hundreds of prospectors were in the hills throughout the Boundary region. A special feature of the evening was the witty utterances of Dan McLaren of Deadwood, who livened up the entire proceedings by his sallies.

It was decided that a special effort would be made to secure historical data in connection with pioneer achievements, and that those able to furnish such would forward it to the secretary, Gordon McMynn of Midway, who is the association's historian.

The guests included the president, Pat Walsh and Alex McKay of Republic, Wash.; James Copeland, George Rusch, William O'Donnell, Neil O'Donnell and Robert Brown of Rock Creek; Byard Bubar, John Hanna and D. J. Murray of Beaverdell; James Kerr, Carmi; Robert Denzler, Phoenix; James Lynch, Ferry, Wash.; George Higginbotham, Bridesville; T. A. Love, Sam Baker, William Flynn, Ben Norris, A. E. McDougall, Robert Lawson, Grand Forks; Ted Reynolds, Cascade; George Allen, Nelson; P. B. Freeland, Penticton; Dan McLaren, Deadwood; Scott McRae, Mayor A. J. Morrison, George Walters, Ole Lofstadt, G. B. Taylor, R. D. McKenzie, Alex McKenzie, Otto Hansen, S. T. Larsen and Fritz Hassauner.

100 Men to Get Out Ties During Winter

The tie camps of Parkin, McGrath and Larson will operate through the winter months employing about 100 men, according to the Cranbrook Courier. Each camp will employ about 30 men each. Active operations are already in progress and will continue through the winter.

93,692 Barrels of Flour Shipped From Vancouver

VANCOUVER, Oct. 13 (CP)—Flour exports from Vancouver September totalled 93,692 b with the United Kingdom 23,607, the West Indies 19,31 Japan 18,555, according to board figures.

The month's business was below August, when 103,125 barrels were shipped.

Provincial Election Act (Sec. 163)

The respective agents for the candidates for the Kaslo-Slocan Electoral District at the present election are:—

JAMES ALEXANDER GREER—Sandon, Merchant, agent for Capt. James Fitzsimmons.

ALFRED COOMBS—Kaslo, Painter, agent for Charles Sidney Leary.

TREVOR EVANS—Silverton, Logger, agent for George Walton.

H. D. CURTIS

RETURNING OFFICER, KASLO-SLOCAN ELECTORAL DISTRICT

BRITISH GAS PRICE ABOUT SAME AS B.C.

Ledinghams Find Auto Travel More Hazardous in Old Land

EMPTY VESSELS ALONG CLYDE

Thirteen Thousand Miles by Car in N. America and U.K.

Completing a 13,000-mile auto trip which took them practically twice across the continent and over 6000 miles of road in England and Scotland, without so much as a puncture, Mr. and Mrs. T. W. Ledingham and Miss E. M. Birss are back in Nelson after a four-month holiday.

Fine weather and exceedingly little car trouble made the trip a pleasant one. The journey was made without the slightest engine or tire trouble and the weather was exceedingly dry in the old country, the season being one of the dryest in 60 years.

Mr. and Mrs. Ledingham left Nelson by motor the last week in May, travelling through the states. After a few days in Chicago where they visited the world's fair they continued to Montreal and embarked on the Duchess of Richmond. Both were pleased with the servicing of their auto on the boat. When they landed their car had been equipped with tourist's licences and serviced ready to continue on the journey.

Over 6000 miles of old country roads were traversed. The Nelson party attended the highland festivities at Balmoral at which the King and Queen were present and visited Lock Lomond and other parts of the lake district in Scotland. In England they saw whippet races and the horse races at the famous Goodwood track, among many other attractions.

Conditions in both countries seemed fair, those out of work being on the dole system and very little real proverty in evidence. The only place where trying conditions were brought home to the Nelson party was on the Clyde river in Scotland where hundreds of empty freighters lined the dock, giving the appearance of a veritable deserted fleet.

One of the most striking features of England, to the mind of Mrs. Ledingham was the large number of government homes which had been built following the war to overcome the housing situation. These were not in existence when she visited the old country 14 years ago. Now every village has its neat little stucco cottages.

While in England Mr. Ledingham had the opportunity of speaking to an owner of a large contracting firm who had once visited in this province and in Nelson. The Nelson man asked him how it was that a greater quantity of building lumber was still being supplied by Russia, despite concessions which had been given Canada and he was told that it was due to the ununiform way in which it is cut in this country. The lumber was seldom the uniform size called for in building plans in Great Britain, the contractor stated.

PAY 10 CENTS, GAS

The fluctuation of gasoline prices during the trip, both in the states and abroad also proved interesting. On the trip over Mr. Ledingham purchased gasoline at 10 cents a gallon at Chicago and coming back it had been raised to 16 cents through the recent tax. In England and Scotland it was just about the same as in British Columbia.

Traffic rules, especially in rural sections, in England were far behind those of this country and the party had to be continually on the alert to avoid vehicles darting out of cross roads. Stop streets were unheard of in the rural sections. Fleets of bicycles and motorcycles also proved a hazard. Several times on the trip they passed cycling club members out on jaunts. Accidents on the highways appeared far greater, proportionally, than in Canada and the United States and the Nelsonites saw several bad ones.

Motoring in England has been completely revolutionized by the government tax on horse power. Midget cars of small horsepower are fast replacing the larger ones and foreign manufacturers are putting out special models to meet the demand. The many tiny cars, bicycles and motorcycles on the road proved a great novelty even though a hazard.

The party made the return trip through the southern states, stopping at Salt Lake City where they visited the Mormon tabernacle.

Urges Insurance

J. Earl Lawson, K.C., M.P. for West York, who in a recent speech advocated unemployment insurance for Canadian workmen as a just and reasonable measure of modern society.

Rev. R. Laird Is Rossland Speaker

ROSSLAND, B. C., Oct. 13.—The men of St. Andrews United church were guests of the official board at an enjoyable supper, after which some good speeches were heard, and instrumental and vocal music. Chief speaker of the evening was Rev. Robert Laird, D. D., of Toronto, of the United Church of Canada. Dr. Laird told of the uplifting influence of the church in the community and in the nation as a whole, and urged support for the cause in places where the people were not financially able to support a church. British Columbia and the eastern provinces had given assistance to the burnt out areas on the prairies last year. The speaker said that double the amount must be given this year, if the prairie people were to be given even the bare necessities of life. He was glad to renew acquaintances with his old classmate, Rev. C. H. Daly, and congratulated the Rossland congregation in having such a consecrated self-sacrificing minister.

Charles F. Daly spoke of the work done in the Sunday school toward building up the future church. Twenty-five or more teachers were giving of their best every Sunday that the younger ones might be trained into the work.

A. T. Nichols told of trying to bring up a family 60 miles from any religious privileges and finally sacrificing his prospects and moving to town that his family might have the advantage of contact with the church.

A clarinet solo by A. Eccles and a vocal solo by A. Aasland were much enjoyed, Cecil Turner acting as accompanist. R. D. Mitchell was chairman of the meeting.

Lantern Lecture Is Enjoyed at Ainsworth

AINSWORTH, B. C., Oct 13—Rev. George Kinney came in on his mission boat "the Broadcaster" on Friday afternoon and after paying a few visits, he'd one of his popular lanter lectures in the church. There was a good audience and the pictures were very much enjoyed. Views of Mt. Edith Cavell, fishing for salmon in New Brunswick and some of Mr. Kinney's own pictures of Kootenay lake scenery and the construction camps along the lake were shown and a Mickey Mouse comedy especially for the children was appreciated by all. Mr. Kinney intends to hold a Thanksgiving service here next Sunday.

A well attended dance was held at the Silver Ledge Inn on Saturday night when a number of local residents and some of the Kaslo people enjoyed the hospitality of Mr. and Mrs. A. Ragotte. Dancing was enjoyed to the music of the radio and the host and hostess served delicious refreshments. Those who were present from Kaslo were, Mr. and Mrs. Fred Spiers, Mr. and Mrs. C. Garrett, Mrs. Lumberg, Misses Hamilton, Miss Effie Charbeneau, Miss K. Streit, Bob Patterson, George Lingard, Joe Streit of New Denver, Prof. and Mrs. MacRobbie of Saskatoon, C. J. S. Dalhgren and E. J. Provost of Trail, local people were Mr. and Mrs. C. Olsen, Mr. and Mrs. R. Sherraden, Mrs. W. E. Lane, Mrs. H. Hansen, Mrs. J. B. Fletcher, Miss Truscott, Miss MacKearn, Hans and Willie Hansen, Bill and T. Lane, B. and F. Tonkin an dH. S. Currie of Tadamagouche, N. S.

Mr. and Mrs. Ragotte of the Silver Ledge inn recently had as their guests, Miss Helen Moore, J. C. Young and Mrs. D. Powell all of Nelson.

Mrs. Lymberry and children of Gray creek have returned home after enjoying a holiday here.

Daniel Richards of Kaslo was in town recently.

W. Hands of Penticton was in town recently.

C. J. S. Dalhgren and E. J. Provost of Trail were week-end visitors.

Mr. and Mrs. J. W. MacRobbie of Saskatoon and their two sons, Donald and Harry are the guests of Mr. and Mrs. J. B. Fletcher. Mrs. Fletcher and Mrs. MacRobbie are sisters. Another sister Mrs. T. R. Grant of Dinsmore Sask. is also here and Mrs. Fletcher's brother H. S. Currie of Tadamagouche, N.S., is with the party. They have enjoyed their visit here and have visited several places of interest in the district. Mr. Kinney took them in the Broadcaster for a visit to Riondel on Saturday morning.

Alex Grant took a party of ladies to Nelson on Friday. They were Mrs. A. Ragotte, Mrs. R. Hughes and Mrs. H. Hansen.

Mr. and Mrs. R. Sherraden motored to Nelson on Friday. They had with them, Willie Hansen and Hans Hansen.

Mr. and Mrs. J. J. Streit of Kaslo who are occupying one of the cottages had as their guests at the week-end their daughter Miss K. Streit of Kaslo and their son J. Streit of New Denver.

Among visitors to Ainsworth on Monday were Miss Peggy Davis and two friends from Nelson.

Dr. Gansner was here on Monday enjoying a day's fishing.

The world's fastest passenger elevator has been installed in Rockefeller Centre, New York city, one car being approved to operate at 1400 feet per minute.

CLASSIFIED SECTION

'May We Serve You?'

J. P. COATES—Registered Professional Electrical Engineer. Contracting, Supplies. Phone 766.

Expert Watch, Clock and Jewellery Repairs, our work is satisfying, service prompt. E. COLLINSON P.O. Drawer 1102, Nelson, B.C.

Nelson Daily News Job Department for all kinds of commercial printing Phone 144.

McGregor Bros. Portraits for Christmas. Phone 224.

R H MABER. Tinsmithing, Furnace Repairs Roofing. Phone 655

Plumbing and Heating Installations and supplies Work Guaranteed Phone Julius Reisterer at 659L2.

E. & T. Auto Repair Shop. Expert workmanship. Low Rates.

For cleaning, pressing, alterations. THE WARDROBE, 417 Hall St.

SHORTY'S AUTO REPAIR SHOP for Dependable Repairs.

Furs remodelled, repaired and relined. Mrs. Fairhead. Ph. 246 L2.

'May We Serve You?'

(Continued)

H. E. STEVENSON — Electric and acetylene welding; steel works.

For smart Permanent Waving — THELMA'S BEAUTY PARLORS.

Phone 35 for Taxi—Safe, Reliable Buick Cars. NELSON TRANSFER Co., Limited.

Radio Repairs, Installations, Tube testing KOOTENAY MUSIC, Ph 585

PAINTING AND KALSOMINING C. Miller, Phone 790L.

SPENCER DECORATING

Reliable Auto Repairs—With modern equipment. NELSON TRANSFER.

AVENUE SERVICE, Gas, Oil, Washing, Greasing, etc. Drive in today

GEO. A. MEERES—For Good Photographs—Ask Anybody—Phone 46.

Please Phone 572 R for Miss Thompson Dressmaking. P.O. Box 101.

LEGAL NOTICES

NOTICE IS HEREBY GIVEN that a sale of 106 lots in the Subdivision of Lot 7566, Cariboo District, situate about one-half mile north of Barkerville Townsite, will be held at Barkerville on Thursday, October 26th, at 10 A.M.

Further particulars may be obtained on application to the Department of Lands, Victoria, or the Government Agent at Quesnel, B. C.

H. CATHCART,
Deputy Minister of Lands.
Lands Department,
Victoria, B.C. (8709)

DRESSMAKING (7)

PRIVATE HOME KINDERGARTENS pay. We start you. The Canadian Kindergarten Institute, Winnipeg. (8713)

PATTERN DRAFTING, ALTERATIONS, make-overs. Miss Coleman, Annable Block. (8822)

HELP WANTED (10)

HOW TO GET A GOVERNMENT job. Free Booklet. The M. C. C. Ltd., Winnipeg. (8714)

SITUATIONS WANTED (11)

STENOGRAPHERS' EXAMINATION —B.C. CIVIL SERVICE

An examination will be held in various centres throughout British Columbia on Saturday afternoon and evening, November 25th, 1933. Candidates must be British subjects, residents of Canada for at least one year, and of the full age of 17 years and not more than 35 years. No applications to write accepted after November 15th, 1933. Fee $2.00. Application forms and further particulars may be obtained from any Government Agent, or from R. G. MONTEITH, Civil Service Commissioner, Victoria, B. C. (8842)

FURNISHED ROOMS FOR RENT (15)

FURN. OR UNFURN. APTS. BY week or month. Medical Arts Bldg. (8629)

TERRACE APTS.—Beautiful Modern Frigidaire equipped suites. (8630)

FURNISHED SUITE, 507 CARBONate street. Phone 390 R. (8647)

An ingenious method of ventilation developed by Westinghouse Company engineers makes it practicable to produce totally enclosed motors up to 200 horsepower with mounting dimensions comparable to open types.

ROOMS FOR RENT (19)

APARTMENT, UNFURNISHED, OVER Store. J. W. Gallagher, Nelson. (8495)

FOR RENT (21)

FURNISHED FOUR-ROOM BUNGALOW, clean and modern, $20 per month. Apply Fleming's Cabin Camp. (8759)

FURNISHED HOUSE WITH PIANO, garage. 407 Latimer St., $25 per month. H. R. Kitto, 620 Baker St. (8799)

NEWLY RENOVATED 6-ROOM house, all modern conveniences. Apply West Transfer Co. (8669)

UNFURNISHED REDECORATED bungalow, excellent location. Phone 255 Y. (8778)

FIVE-ROOM HOUSE, BEDS, STOVE, linoleum, etc., $12. Phone 392 L3. (8781)

FURNISHED HOUSE, FIREPLACE, furnace, Close in. Phone 487 X. (8837)

NEW SMALL HOUSE, FURNISHED. Phone 328 L3. (8762)

LIVESTOCK FOR SALE (23)

FOR SALE—CHOICE TWO-YEAR-old Ayrshire Heifer. Phone 326 R3. Mrs. A. J. Crack. (8802)

POULTRY AND EGGS (26)

30 R. I. RED PULLETS READY TO lay. Cheap. 318 Houston St. (8814)

BICYCLES FOR SALE

B.S.A. MAN'S BICYCLE, 22-INCH frame, 3-speed gear, rear carrier and stand, new 1932. Daily News Box No. 8835. (8835)

MISCELLANEOUS FOR SALE (27)

New and Used Black and Galvanized Pipe and Fittings, Boilers, Engines, Pumps, Rails, Pulleys, Belting, Shafting, Bearings, Gears, Sprockets. Wire and Manila Rope.

Enquiries Solicited

Canadian Junk Co., Ltd.
250 Prior St. Vancouver, B.C. (8675)

FOR CATTLE, FIRST CUTTING B. C. Alfalfa, second cutting B. C. Alfalfa, Brome Hay, Bran, Shorts, Oat Chop, Oilcake Meal. The Brackman-Ker Milling Co., Ltd. (8832)

MISCELLANEOUS FOR SALE (27)

(Continued)

GALVANIZED IRON PIPE AND FITtings, Beltings, etc.—New Wire Nails 1¼", 1½" & 2¼", $2.50 per 100 lbs. Full line of new and used Galv. and Black Pipe and fittings. ½ Galv. new 6½c, 1" Black 5c, 2" Black suitable for irrigation and water line 10c, other sizes low prices, new corrugated galv. iron $4.50 per 100 square feet. Poultry wire netting 3 and 6 feet. Full stock of steel split pulleys. Potato and grain sacks. Barbed wire. Wire Rope, Canvas Doors, Windows, Roofing Felt, Garden and Air hose, Boom Chains. Merchandise and Equipment of all descriptions. Enquiries solicited.

B.C. JUNK CO.
135 Powell St., Vancouver, B.C. (8715)

100,000 FEET SECOND HAND RE-conditioned pipe, suitable for all purposes. All sizes. Write to Swartz Pipe Yard, 220, 1st Ave., Vancouver, B.C. (8628)

TWO VICKING BRICK-LINED heaters and Simplex Automatic Ironer. Cheap for cash. Phone 102. (8797)

DINING ROOM SUITE, FUMED oak, also arm chair. Phone 418 L. (8819)

HOOKED RUG DESIGNS ON BURlap 50c. Little Shop, Ark Bldg. (8836)

FOR SALE—NEW McLARY RANGE. A snap. 514 Carbonate. (8780)

MISCELLANEOUS (29)

GOOD COAL

Everyone using our Lethbridge Imperial Coal say it is the best they ever used. Try a ton of it and note its superiority in heat and preparation.

MacDONALD Cartage & Fuel Co.

(8726)

MISCELLANEOUS (29)

(Continued)

Standard Lethbridge Coal

Lump, ton $10.50
Egg, ton $10.00
Nut, ton $9.00

Phone 701

FAIRVIEW FUEL SUPPLY

(8626)

FURNITURE STORAGE

Crating, Shipping, Piano Moving. General Trucking, Freight Hauling. COAL and WOOD. Etc.

Phone 106

Williams' Transfer
609 Ward St. Nelson (8838)

EDUCATED AND REFINED COUPLE in country will board child, reasonable terms. References exchanged. Box 8772 Daily News. (8772)

PROPERTY FOR SALE (34)

FIVE-ROOM HOUSE WITH MODern convenience, three lots with good Fruit Trees for immediate sale at bargain price. Apply 1324 Falls Street, Nelson, B.C. (8817)

FOR SALE OR EXCHANGE (37)

HORSES FOR SALE OR TRADE—For land or farm equipment. John Graham, Perry Siding. (8830)

FURNITURE FOR SALE (46)

SALE OF HOUSEHOLD FURNITURE, including piano, bedroom dressers, dining suite, sewing machine, etc. Must sell. Any offer considered. H. Orchard, 822 Nelson avenue. (8764)

USE THE CLASSIFIED ADS.

AN EXTRA INCOME

NAME THE AMOUNT NOW!

Start a systematic savings plan with a monthly Instalment Bowl. Be one of over 210,000 investors in

INVESTORS SYNDICATE

Founded 1894
Resources Over $51,000,000.

R. W. DAWSON, Agent

P.O. Box 733 Hipperson Block Phone 197 (8841)

AUTOMOBILES FOR SALE (40)

1929 FORD ROADSTER, CHEAP FOR cash. Walley Davis, City Garage. (8793)

MOTORCYCLES FOR SALE (60)

MOTORCYLES and Parts—all makes of Motorcycles — PALMER RUTLEDGE, TRAIL. (8716)

CLASSIFIED DISPLAY

WE DO EVERYTHING IN PRINTING BOOK BINDING PAPER RULING

Correct styles in Wedding Invitations, Announcements, and Invitation Cards.

THE DAILY NEWS JOB PRINTING DEPARTMENT
Phone 144 — Phone 148

Business and Professional Directory

Accountants

CHAS. F. HUNTER, S.F., INT. A. C. Municipal and Commercial Audits. P.O. Box 1191, Nelson, B.C. (8657)

Assayers

E. W. WIDDOWSON, established 1900, 305 Josephine St., Nelson, B.C. (8658)

GRENVILLE H. GRIMWOOD, P. O. Box 418, Kaslo, B.C. (8659)

B. C. Land Surveyor

R. O. LESLIE, B. C. L. S. 302 KERR Block, Nelson. Phone 276L. (8660)

Chiropractors

R. E. Gray, D.C., Ph.C., Gilker Block. (8661)

J. R. MACMILLAN, DR. OF CHIROpractic, Aberdeen Blk., Ph. 212. (8662)

Florists

JOHNSON'S GREENHOUSES, Phone 342. Cut flowers, potted plants, and floral designs. (8663)

NELSON FLOWER SHOPPE. FULL line cut flowers at all times. Floral designs. Phone 233. (8664)

Insurance and Real Estate

R. W. DAWSON, Real Estate, Insurance, Rentals. Next Hipperson Hardware, Baker street. (8665)

Mining Engineer

F. S. PETERS
Mining Engineer
Examination, operation and management of mines and mineral properties, Rossland, B.C. (8666)

H. D. DAWSON — NELSON MINING ENGINEER B.C. LAND SURVEYOR (8667)

Sash Factory

LAWSON'S SASH FACTORY. HARDwood merchant, 217 Baker street. (8668)

Second Hand Stores

THE ARK BUYS AND SELLS EVERYthing. Phone 534. (8642)

THE GUMPS: I. O. U.

BRINGING UP FATHER: By Geo. McManus

TILLIE THE TOILER: By Westover

Market and Mining News

DARDS BUCK EMOVING DUTY OREIGN ZINC

ggests Help to East-Galvanizers Take Other Form

T TO PROTECT KOOTENAY MINING

wer Duty on Raw Material or Higher on Finished

ountering an eastern proposal free admission of foreign zinc, one for an equivalent assist- to Canadian galvanizers by ad- ting black sheets at a lower , or else by an increased duty foreign galvanized sheets, the cutive of the Associated Boards Trade of Eastern British Colum- in special session in Nelson rsday night, took action to de- the British Columbia zinc in- try, which centers in the Koote- , from the menace of this new e.

is approximately a year since Associated Boards took a strong nd against an eastern proposal remove the duties on both lead zinc, a movement that was cessfully headed off. The new e for free zinc is by the eastern anizers.

acts of the case were put before Associated Boards session, which presided over by Vice-president O. Rodgers of Creston, by J. J. ren, president of the Consoli- ed Mining & Smelting Company Canada, and the opinion of the cutive was unanimous in favor action resisting removal of the duty.

resolution was drawn up em- ying the counter proposals re- red to, and was adopted, on mo- n of James Grisdale of Grand ks, and C. H. Hamilton of Nel- , and Secretary-Treasurer J. R. nter was instructed to forward to Premier Bennett and Hon. H. Stevens, with copies to the con- uent boards.

SOLUTION

he resolution reads:

Whereas the galvanizers in eastern ada are representing to the gov- ment that zinc should be sup- d them at the London market e on account of competition n British galvanizers; and

Whereas the executive committee the Associated Boards of Trade Eastern British Columbia con- r that this would be unfair to British producers for the fol- ing reasons:

1. That the freight on zinc from ish Columbia to Montreal is 50 per ton, while charges on via the Panama canal to land are $11.60 per ton, which ld penalize British Columbia ducers $4.90 per ton;

2. That British galvanizers must freight in addition to the Lon- quotations, both to their plants n the seaboard and from their nts back again to the seaboard, also the ocean freight to Mont- and rail freight thence to the adian galvanizing plants;

NACE ORE PRODUCERS

Therefore be it resolved that the edy lies rather in increased ies on galvanized sheets entering ada or in a reduction in duty black sheets so entering, than the removal of duty on foreign , which would result in lower urns to British Columbia zinc producers, who are now having t difficulty in operating at ent low market prices."

hose present were C. O. Rodgers, ston; L. A. Campbell, Rossland; F. Tyson, Trail; James Grisdale, nd Forks; J. R. Hunter and C. Hamilton, Nelson; and J. J. rren, president, and T. W. Bingay, -president in charge of finance, the Consolidated.

VANCOUVER LIST

MINES	Bid	Ask
. Nickel, last sale		.55½
lorne	10.75	10.90
Missouri	.17	.18
ver Silver	.05	.06
dge River Con	.27	.28
dge River Ex	.39	.41
rge Copper	—	.35
d Belt	—	.60
rgia River	.02¼	—
conda	.30	.34
ndview	.03	.04
C & C	.10	.12
tenay Florence	.01	.01½
tenay Belle, last sale		.24
ky Jim	.04	—
lidian	.29½	.30
rning Star, last sale		.20
ional Silver	.05	.05½
le Five	.08½	.09½
d Oreille	.80	.90
neer Gold	11.25	11.50
ter Idaho	.07¼	.08
mier	1.16	1.19
o Gold	.91	.95
h Hope	.02	.03
ercrest	.02	—
itewater	.05¼	—
OILS		
P Consolidated		.16
nd E Lands		.97
mmonwealth		.10
housie		.35
terest		.28
ehold		.08
gal		.08
ne Oil		1.60
Dougall Segur Ex		.05
rcury		.16½
Leod		.30
alite		12.50
rling Pacific		.25

EXCHANGE RATES

EW YORK, Oct. 13 (AP)—Ster- g exchange weak at $4.52¼ for day bills, and at $4.54 for demand. Canadian dollars 3⅛ per cent count.

rancs 5.68.

lire 7.62½.

Uruguay 70.

DOW JONES AVERAGES

30 industrials	95.36	off 3.49
20 rails	40.85	off 1.67
20 utilitlities	25.98	off .75

CAR LOADINGS UP FOR WEEK

OTTAWA, Oct. 13 (CP)—Canadian car loadings for the week ended October 7 totalled 53,198, an increase over the previous week of 1929 and 418 over the corresponding week last year. The figures were issued tonight by the Dominion bureau of statisitcs.

While the past week showed a decrease of 3491 in grain loadings as compared with a year ago, and a decrease of 822 cars in merchandise, coal was heavier by 1907 cars, miscellaneous freight by 1000 cars, pulpwood by 512 cars, ore by 485 cars, lumber by 476 cars, and live stock by 463 cars.

MONTREAL LIST SLUMPS AGAIN

MONTREAL, Oct. 13 (CP)—In a somewhat dull and featureless session, the Montreal stock exchange slumped into lower territory. International Nickel sold for 19.25, off 75 cents. Consolidated Smelters declined 4 points, closing at 129 while Canadian Pacific lost ¼ at 13½.

The alcohols were both off a point, Canadian Northern Power held a loss of 2 points at 14 and B.C. Power and Cockshutt Plow both eased ½. Others were slightly lower to unchanged. Penman's preferred, in its first appearance in almost two years, was down 15 points at 82.

Sales 12,963 shares. Bonds $14,000.

TORONTO STOCKS

Aconda	.01½
Arno	.05
Ajax	1.27
Amulet	.43
Amity	.03¼
A P Consolidated	.16
Ashley	1.05
Associated	.20
Area	.03½
Baldwin	.01¼
Baltic Oil	.05½
Base Metals	2.00
Barry Hollinger	.12¾
Bobjo	.21
Big Missouri	.19
Bunkerhill Ext	.07¼
Calmont	.10
C and E Lands	1.00
Central Manitoba	.16
Chemical Research	1.85
Coniagas	1.25
Clericy	.02½
Coniarum	.80
Dalhousie	.35
Dome	34.50
Eastcrest	.30
Eldorado	3.55
Foothills	.25
Falconbridge	3.50
Goodfish	.17½
Granada	.75
Home Oil	1.67
Harker Gold	.03
Howey	1.19
Hollinger	10.25
Hudson Bay	9.25
International Nickel	19.30
Keeley	.60
Kirkland Oil	.34
Lake Shore	48.00
Macassa	.96
Mandy	.00½
Manitoba Basin	.02
McVittie	.91
McIntyre	40.50
McWatters	.39
Mining Corp	1.85
Murphy	.01¼
Newbec	.02½
Nipissing	2.50
Noranda	34.55
Northern Canada	.33
Peterson Cobalt	.02
Pend Oreille	.98
Premier Gold	1.18
San Antonio	1.40
Sherritt Gordon	.91
Sudbury Basin	1.15
Sterling Pacific	.32
Siscoe	1.46
St Anthony	.32
Stadacona	.03
Towagamac	.40
Tech Hughes	6.10
Treadwell	1.30
Thompson Cadallac	.15½
Vipond	.01
Ventures	.90½
Wright Hargreaves	7.50
Waite Ackerman	1.30

MONTREAL STOCKS

Bank of Commerce	142
Dominion Bank	149½
Imperial Bank	154
Bank of Nova Scotia	247¼
Royal Bank	147
Bank of Toronto	185
Bell Telephone	110
Brazilian T L & Power	13¼
B C Power A	24½
Canadian Car & Foundry	6¼
Canadian Cement	6½
Cockshutt Plow	7½
Can Industrial Alcohol	18
C P R	13½
Cons Mining & Smelting	129
Dominon Bridge	27½
Dominion Glass	81
Dominion Textile	63
Lake of the Woods	11
Massey Harris	4¾
Montreal Power	34⅞
National Breweries	25½
National Steel Car	10
Ogilvie Milling	190
Power Corporation	7½
Price Bros	45
Quebec Power	15¼
Shawinigan	17½
Steel of Canada	27¾
Western Grocers	14½
Winnipeg Railway	2
CURB	
Ass'd Brew	11
Brew & Dist	255
B A Oil	13½
Can Celanese	25½
Can Malting	31½
Distillers Seag	26
Dom Engineer	20
Impl Oil	12½
Impl Tob Can	10⅝
Intl Petrol	19
Noranda	34¾
Walker Good	45½
Walker Good Pfd	16¼
MISCELLANEOUS	
Dom Stores	19

METAL MARKETS

NEW YORK, Oct. 13 (AP) — Copper easier; electrolytic spot and future 8.

Tin barely steady; spot and nearby 47.45; future 47.65.

Iron quiet, unchanged.

Lead Steady, spot New York 4.50; East St. Louis 4.35.

Zinc dull, East St. Louis spot and future 4.75.

Antimony 7.00.

Bar silver ½ lower at 37½.

London, copper, standard spot £33 12s 6d; future £33 15s.

Electrolytic spot £36 10s; future £37.

Lead, spot £11 17s 6d; future £12 2s 6d.

Tin, spot and future £224.

Zinc, spot £16 10s; future £15 15s

Bar silver quiet unchanged at 18 5-16d.

LIQUOR SHARES IN WEAK TURN

TORONTO, Oct. 13 (CP)—Prices took a downward slant on the Toronto exchange. Losses ranged up to 3 points. Volume was best of the week.

Liquor shares turned weak, Walkers common worked back to 46 for a loss of 2¼. Distillers Seagram dropped a point and Industrial Alcohol ¾.

Standard Steel, firmed to 13 in the morning session but closed at 10½ for a loss of 2¼. Dominion Motors lost ⅞ and Goodyear common 2 points.

BRALORNE SELLS DOWN 40 CENTS

VANCOUVER, Oct. 13 (CP)—Both mines and oils suffered heavy losses on the Vancouver stock exchange today. In the gold section Bralorne was off 40 cents at 10.75, Premier and Reno each lost four cents at 1.16 and 91 respectively, Pioneer was 25 cents lower at 11.25 and Bridge River Exploration at 39 and Meridian at 29½ were each down two and a half cents.

In the base metals Pend Oreille dropped five cents to 80, Big Missouri was down two cents at 17, Noble Five lost one cent at 8½ and B.C. Nickel was up ½ cent at 55½.

TORONTO INDUSTRIALS

Beatty Bros	8
Bell Telephone	109¼
Brazilian	13½
Brit Amer Oil	13⅝
Canada Bread	3¾
Canada Bud	12¼
Canada Dredge	18¼
Canada Gypsum	3½
Canada Malting	31½
Cons Bakeries	9
Cons Mining	130
Distillers Seagrams	25
Dominion Stores	19½
Ford of Canada A	11
Goodyear	98
Hiram Walker	46
Hiram Walker Pfd	16⅜
Imperial Oil	12⅝
Imperial Tobacco	10¾
Industrial Alcohol A	19¼
International Nickel	19
International Pete	19
Loblaw A	14½
Massey Harris	4½
Noranda	34.55
Ont Equity Life	9
Photo Engravers	14
Page Hersey	64
Service Stations	6½
Standard Paving	1¾

BUTTER AND CHEESE EASIER

MONTREAL, Oct. 13 (CP)—Butter and cheese figures were slightly easier on the Montreal dairy and produce market today.

ORE TONNAGE AT LANDMARK

Passes Quarter Million Tons First Week of October

Ore receipts for the Consolidated Mining & Smelting Company of Canada for 1933 passed the quarter million ton mark the first week of October, the total at the close of October 7 being 250,888 tons, wet weight, as compiled from the company's periodical statements.

The week was also signalized by the heaviest receipts of custom ore and the longest list of custom shippers for any week this year, 17 shippers providing an aggregate of 1243 tons. With 7428 tons from the company's own properties, the week's total was 8671 tons, wet weight. These figures bring the company total for the year to 231,793 tons, and the custom total to 19,095 tons, both wet weight.

BY SHIPPERS

By properties, the receipts were as follows:

Bell, Beaverdell	62
Grey Copper, Sandon	2
Gold Drop, Republic	31
Georgia (Fraser & Stead) Rossland	6
Grandora, Pentieton	49
Granite, Taghum	32
Keystone, Salmo	7
Kootenay Belle, Salmo	43
Knobhill, Republic	142
Mountain Lion, Republic	51
Morning Star, Oliver	208
O'Brien, Cobalt	42
Old Gold, Republic	54
Second Relief, Erie	37
Sanca, Sanca	46
Wellington, Beaverdell	52
Yankee Girl, Ymir	379
Custom Total	1243
Company Ore	7428
Week's Total	8671

RAW SUGAR FUTURES OFF

NEW YORK, Oct. 13 (AP)—Raw sugar spot prices unchanged at 3.37. Figures weakened under increased liquidation and were 5 to 6 points net lower. Sales 29,600 tons. Dec. 1.22, Jan. 1.23, March 1.26B, July 1.36, Sept. 1.40B.

Refined sugar 4.60 for fine granulated.

BONDS STRONGER

NEW YORK, Oct. 13 (CP)—Responding to the government's refunding plan domestic bonds gained one to two or more points today. Rails were steady to fractions higher.

In the foreign section French obligations slumped 2⅞ to 5¼ points; Japanese and Brazilian loans heavy; Australians and Germans firm.

WINNIPEG GRAIN

WINNIPEG, Oct. 13 (CP) —Grain quotations:

	Open	High	Low	Close
Wheat:				
Oct.	59⅞	59⅞	57⅛	58⅛
Nov.	60⅛	50⅛	57⅝	57⅝
Dec.	59⅜	59⅞	57	57½
May	64½	64¾	61⅞	62½
Oats:				
Oct.	27	28⅜	26	26
Dec.	28¼	28¼	26¾	27
May	30⅞	31	29½	30
Barley:				
Oct.	30⅜	30⅜	28½	28¾
Dec.	30¾	31⅝	29⅝	30⅛
May	34¼	35	33	33½
Flax:				
Oct.	122	122	116	116½
Dec.	121	122	126	117
May	125½	127½	121	122
Rye:				
Oct.	42	42¼	39⅝	39⅞
Nov.	—	—	—	40¾
Dec.	43⅛	43⅜	41	41⅛
May	47⅛	47⅜	44⅞	45⅜

Cash prices:

Wheat: No. 1 hard 62; No. 1 Nor. 57⅝; No. 2 Nor. 55; No. 3 Nor. 53; No. 4 nor. 50¾; No. 5 48; No. 6 43½; feed 41½; track 57½; No. 1 Durum 56½.

MINE ISSUES TAKE A SLIDE

McIntyre Drops Dollar; Macassa Down Over Eight Points

TORONTO, Oct. 13 (CP)—Mining shares were shaken down generally today as selling increased on bearish international developments including a higher U.S. dollar.

The list firmed slightly just before the close.

Dome dropped to 34.50 for a net loss of 1.50. McIntyre was off $2. Lake Shore dropped 85 cents, Pioneer 70, Hollinger 35, Wright Hargreaves 50, Bralorne and Teck Hughes 25 cents each.

In base metals Noranda fell back to 34.55, a drop of 1.05 and International Nickel sold down 19.30 for a loss of 60 cents and Base Metals corporation dropped 10. Coast Copper gained 20 cents.

Trading in heavy volume, Macassa took a net loss of 8½, closing at 96½. Reno lost nearly 3 points, Howey 3, and Ventures 2½.

Eldorado was active and weak, closing at 3.60 off 10 cents. Nipissing lost 5, Castle 1 and Premier 2. In oils Royalite dropped $1, Calgary and Edmonton 10, Olga 1 and Associated 5. Ajax added a couple of points.

22 CARS ROLL WITH APPLES

12 for Export and 10 for Prairie Points Leave Nelson

The twenty-second car of apples rolled from Nelson during the week, and other cars will be shipped as fast as they can be prepared, stated W. M. Vance, local manager of the Associated Growers of B. C. Of the cars shipped, 12 were exported and 10 went to the prairie market. Wealthies, Cox Orange, Kootenay Gems and Gravensteins comprised the varieties sent. The McIntosh group is not entirely cleared out yet.

Jonathans are being wrapped for overseas shipment and this variety will be almost wholly exported.

Diana Mines Will Control the Gem Lake

WINNIPEG, Oct. 13 (CP).—Diana Mines Limited has been formed to take over the Gem Lake Mines Limited, Manitoba gold property, which some time ago went into liquidation. Negotiations, in progress for some time, have resulted in an agreement by which purchasers of the property turn it over to Diana Mines Limited to operate.

EXCHANGES

MONTREAL, Oct. 13 (CP)—British and foreign exchange in relation to the Canadian dollar, as compiled by the Royal Bank of Canada, closed today as follows:

Argentina, peso	.3978A
Australia, pound	3.7550D
Austria, schilling	.1752D
Belgium, belga	.2099D
Brazil, milreis	.0850A
Bulgaria, lev	.0186D
China, Hongkong dollars	.3455A
Czechoslovakia, crown	.0447D
Denmark, krone	.2118D
Finland, finmark	.0213D
France, franc	.0586D
Germany, reichsmark	.3594D
Great Britain, pound	4.6875D
Greece, drachma	.0087U
Holland, florin	.6065D
Hungary, pengo	.2752A
India, rupee	.3533A
Italy, lire	.0794D
Jugoslavia, dinar	.0208D
New Zealand, pound	3.7701D
Norway, krone	.2381D
Poland, zloti	.1752D
Roumania, leu	.0098D
South Africa, pound	4.7099D
Spain, peseta	.1263D
Sweden, krone	.2438D
Switzerland, franc	.2922D

United States, dollar, 3¼ per cent premium.A

LONDON CLOSE

LONDON, Oct. 13 (AP)—Brazilian Traction $14⅛; C P R $14⅜; Hydro Elec $7¾; Intl Nickel $20¾; Brit Amn Tob £5¾; Distillers 65s 3d; Dunlop Rubber 27s; Electric & M Ind Ord 15s 9d; Ford 26s 3d; Hudson Bay 25s; Imp Chem 31s; Imp Tob 113s 3d; Mining Trust Ltd 4s 3d; Rand Mines £6; Rhodesian Anglo Amn 15s 6d; Rhokana Corp £5⅞; Crowns £9⅛; Springs £5⅜; East Geduld £6⅝; Rio Tintos £19½; Royal Dutch £22¾; Vickers 8s 6d; British 2½ per cent consols £74⅛; British 3½ per cent war loan £101⅝; British funding 4s 1960-90 £110⅜.

WHEAT SAG IS OVER 2 CENTS

Liquidation Is General in the Winnipeg Pit

WINNIPEG, Oct. 13 (CP).—Feeling the influence of a sharp 5c decline in Chicago prices, wheat futures values sank to their lowest level in months on the Winnipeg grain exchange today, as general liquidation swept the market. Closing quotations were 2⅝c to 2¼c lower.

Appearance of selling from southern interests apparently was the signal for withdrawal of support that has been taking up the slack in the Winnipeg pit for several days, and prices were given a bad jolt, closing only fractionally above bottom levels.

October wheat ended at 57¼, November at 57⅞, December at 51¼, and May at 62¼ cents. Trading was active and the volume of wheat changing hands was appreciable. The market was quickly run into stop-loss selling and apparently no attempt was made to hold Winnipeg prices at the expense of absorbing heavy offerings from the south.

Export business and outside markets were a depressing influence.

Demand for cash grains was indifferent. Coarse grains were easier. Flax dropped 9c at one period.

NEW YORK STOCKS

Allegheny	4⅛	4	4
Allied Chemical	142¼	137½	137½
Am Can	93	89½	89½
Am For Pow	10	9¼	9½
Am Ice	7¾	7½	7½
Am Ma & Fdy	16½	—	16½
Am Smelt & Re	41⅝	38½	38½
Am Telephone	119½	117	117
Am Tobacco	86½	85½	85½
Anaconda	15⅜	14⅛	14¼
Atchison	57¾	54⅝	54½
Auburn Mo	49	46¼	46¾
Baldwin	12¾	12⅛	12⅛
Balt & Ohio	26⅞	25¾	25¾
Bendix Av	15⅝	14⅝	14⅝
Beth Steel	34½	32⅝	32⅝
Can Pac	13⅜	13	13
Canada Dry	31⅞	30⅛	30⅛
Cerro de Pasco	34½	31	31
Ches & Ohio	42⅝	41⅝	41¾
Chrysler	43⅝	42	42
Corn Prod	89	86½	87
Com & South	2⅝	2⅜	2⅜
Con Gas N Y	43⅞	42	42
C Wright Pfd	—	—	4⅝
Dupont	78⅜	75¼	75¾
East Kodak	77¼	75⅜	75⅜
Erie	17	15¼	15¼
Elec Pow & Lt	7¼	6⅜	6¾
Ford English	—	—	5⅞
Ford of Can	—	—	10¾
First Na Stores	50¼	49	49
Freeport Tex	45	43¾	43¾
Gen Mo	30⅝	28½	28⅝
Gen Electric	21	18⅛	20
Gen Foods	36	35⅜	35½
Goodrich	14	13¼	13¼
Granby	9⅛	8	8
Grt North Pfd	20⅞	19½	19½
Gold Dust	20	19½	19½
Grt West Sugar	39⅛	37½	38
Howe Sound	28⅛	25	25
Hudson Mo	11½	11	11
Ins Copper	5	4⅞	4⅞
Int Nickel	19½	18⅝	18⅝
Int Tel & Tel	19½	18⅜	18⅜
Jewel Tea Co	29	—	30½
Kenn Copper	19⅞	18⅝	18⅝
Kresge S S	12¾	12⅜	12⅜
Kroegger & Toll	21½	20½	20⅝
Lehn & Fink	18	—	18
Mack Truck	30⅝	30	30
Milwaukee Pfd	6½	6	6
Mont Ward	20½	19½	19⅞
Nash Mo	20	19½	19½
Na Dairy Prod	16	15⅜	15⅜
N Pow & Lt	—	—	11⅝
N Y Central	38¾	36½	36¼
Pac Gas & Elec	21¼	20⅝	20⅝
Packard Mo	3⅛	3¼	3¾
Penn R R	30¼	29	29
Phillips Pete	16⅝	15⅛	15⅛
Pure Oil	13¼	12	12⅛
Radio Corp	8¼	7⅝	7¾
Radio Keith Or	2⅞	2¾	2¾
Rem Rand	7¼	7⅛	7⅛
R I	4½	—	4½
Safeway Stores	43¾	42⅛	42⅛
S Louis & S F	3⅛	—	3⅛
Shell Union	7⅞	7⅝	7⅝
S Cal Edison	19¾	19½	19½
South Pacific	23¾	21¾	21¾
Stan Oil of Cal	42⅛	40⅞	40⅞
Stan Oil of Ind	—	—	30⅛
Stan Oil of N J	43⅛	41⅝	41⅝
Stewart Warner	7	—	7
Studebaker	5⅝	5	5
Tex Corp	26¾	25¾	25⅞
Tex Gulf Sul	37½	35¼	36
Un Carbide	43	41	41¼
Timken Roller	28½	26¼	26½
Under Type	29½	29	29
Un Oil of Cal	21⅛	19⅛	19½
United Air	33¼	30⅛	30⅛
United Bis	22	—	22
Un Pacific	113½	109½	109½
U S Pipe	14½	14⅛	14½
U S Rubber	16⅜	15⅛	15½
U S Steel	47¼	44	44¾
Vanadium Steel	22	21	21
West Elec	38½	35⅞	36
Woolworth	40⅛	39	39
Wrigley	51½	51	51
Yellow Truck	4⅞	4⅝	4⅝

CALGARY LIVESTOCK

CALGARY, Oct. 13 (CP) —Receipts: 157 cattle, 81 calves, 1219 hogs and 205 sheep.

Left over cattle were pretty well cleared up at steady prices.

Hogs were steady with selects $5.55, bacons $5.05 and butchers $4.55.

Medium to good steers $2-$2.50.

Good heifers $2, medium $1.75.

Good to choice calves $2.25-$2.75.

Good stocker steers $2.25.

MINNEAPOLIS GRAIN

MINNEAPOLIS, Oct. 13 (AP)—Flour unchanged. Shipment 45,499. Bran 13.00 to 13.50.

Wheat: No. 1 northern 77½ to 79½, No. 1 red durum 73⅜ to 74⅜; Dec. 76½, May 80⅜.

Corn: No. 3 yellow 33 to 34.

Oats: No. 3 white 25⅜ to 25⅞.

Flax: No. 1, 167½ to 171½.

Plan Extensive Work at Moyie Property

VANCOUVER, B.C., Oct. 13.—In addition to the extensive development work now in progress on the two properties adjoining Bralorne in the Bridge River district, B.C. Cariboo Gold Fields, Limited, has undertaken a major operation on the Leask property, near Moyie, Kootenay district of British Columbia.

C. S. Lord, formerly in charge of the company's operations in the Cariboo, has been sent to the Moyie property and is making extensive arrangements for development work to be undertaken on a large scale. New buildings have been erected and the crew enlarged. The tunnel is now in 140 feet on the main vein, which has a width on the face of five feet, six inches. Surface exposures which have been followed up indicate a long continuous ore body. The ore is well mineralized with arsenical iron and pyrites with values in gold.

The property is well situated for economical mining, the main highway and C.P.R. passing within 300 feet of the tunnel portal.

WHEAT FLOPS FIVE CENTS BU.

By JOHN P. BOUGHAN
Associated Press Market Editor

CHICAGO, Oct. 13 (AP)—Overburdened with stop-loss selling for speculators who had bought at 10 to 12 cents above current quotations, wheat collapsed 5 cents a bushel today, reaching lowest prices since July 19.

Wheat closed semi-demoralized at the extreme setback which emergency rules permit in any one day, 4⅞ to 5⅛ cents under Wednesday's finish, corn 2¾ to 3⅛ down, oats 3 to 3⅛ off and provisions at 5 to 22 cents decline.

Sanca Mine Buildings Are Almost Completed

Camp buildings of Sanca Mines, Limited, on its Cow mountain property are about completed, and preparations are being made for operation during the coming winter. This property, long held before taken over by Sanca, has promising indications of ore, and exploration work will be started.

Shipments of ore are being made from the Kootenay lake property of the company, and a meeting of the directors was held on the 6th instant to consider amendment of the agreement under which Canada Smelters, a Calgary organization, is working the property.

Listing of the stock on eastern United States exchanges also came before the directors for consideration. Further action will be taken later.

EGG MARKETS

OTTAWA, Oct. 13 (CP)—Canadian egg markets continued generally firm today with prices on fresh eggs higher.

Toronto—Dealers quoted producers and country shippers extras 29 to 30, firsts 26 to 27, pullet extras 21, seconds 16.

Montreal—Receipts 778 cases. Dealers quoted producers extras 30 to 32, firsts 23 to 25, pullet extras 20, seconds 15 to 16.

Winnipeg—Fresh egg production extremely light. Extras 18, firsts 15, seconds 9.

Edmonton—Fresh receipts scarce, extras 17, firsts 14, seconds 9.

Vancouver—Fresh receipts light; market firm. Extras 31 to 32, firsts 28 to 29, pullet extras 24 to 25. All prices quoted producer by dealer.

TRADE PICKUP IS IMPRESSIVE PAST FEW DAYS

Dun and Bradstreet Optimistic; Stocks, Commodities Weak

HIGH GRADE BONDS STRONGER AT N. Y.

U.S. Dollar Climbs; U.S. Smelting Flops Nearly Seven Points

By JOHN L. COOLEY
(Associated Press Financial Writer

NEW YORK, Oct. 13 (AP)—Financial markets today had their first opportunity to express reactions to the government's fourth liberty loan refunding offer. That expression was a slump in speculative values, a strengthening in high grade bonds and a sharp advance by the United States dollar, trends that conformed closely to the accepted pattern for markets which had lost some of their inflationary props.

Stocks and commodities weakened coincident with a 5c break in wheat, proportionate declines in other grains and a steady climb by the dollar. Share trading was of moderate proportions—1,364,405 shares.

Losses of many leaders held in a one to two points range; some dropped as much as half a dozen points, and several were off three or thereabouts.

U.S. Smelting flopped the better part of 7 points. Allied Chemical was down 6. New York Central, U.S. Industrial Alcohol, Celanese, Industrial Rayon, Cerro de Pasco and American Smelting yielded more than 3.

Dun and Bradstreet said the pick-up in general trade movements in the past few days has been "the most impressive" of the autumn season.

VANCOUVER SALES

VANCOUVER, Oct. 13 — Mining shares sold on the Vancouver stock exchange today:

LISTED

Beaver Silver	3800
Bralorne	1317
Bralorne Fract.	4-3
Bridge River Con.	4700
Bridge River Ex.	8100
Georgia River	3000
Gold Belt	50
Meridian	12,450
National Silver	7500
Pioneer	805
Premier Gold	3350
Reno	2400

UNLISTED

B.C. Silver	300
Big Missouri	3000
Coast Copper	100
McGillivray Creek	2000
Noble Five	5700
Pend Oreille	500
Porter Idaho	3000
Silvercrest	1000
Whitewater	3200

CURB

Bayview	500
Big Slide	4000
B.C. Nickel	11,100
Cariboo	3815
Kootenay Belle	1000
Lakeview	48,500
Mogul	1800
Morning Star	5900
Native Sons	19,700
Nicola	1300
Reward	4500
Rufus Argenta	4000
Waverly	9000
Wayside	8500
White Eagle	700

ONCE again with the arrival of autumn the whole countryside is transformed into a series of gorgeous pictures of vivid colouring. Although the turning of the leaves sounds the death knell of summer, nature is kind and autumn is born in all its brilliancy.

All signs point to the advent of the fall season. The call of the hunter echoes from the woods and the staccato crack of the rifle and boom of the shot gun ring out through the clear air. Even the small animals respond to the urge of the season and may be seen scurrying here and there storing up food supplies for the coming winter. The artist appreciative of the natural beauty of fall scenery hurries to take advantage of the season before it closes, for the time is not long till the splendour of the trees in their mantles of gold and crimson will be gone, not to return until another year has passed. The imagination of the poet is stirred by the rapidly changing season and the philosopher becomes inspired with new thought.

The northland is calling and Canada with its vast recreational attractions invites the visitor from other lands to participate in the activities of the season. The national and provincial parks are never more beautiful than in the fall of the year when the lavish hand of nature bestows upon them the irresistible charms of autumn. Vacationists are beginning to realize more each year the advantages of an autumn holiday when the traffic is light upon the highways and the more popular summer resorts are less congested. This is indicated by the large number of requests for road maps and other information directed to the National Parks of Canada of the Department of the Interior, a governmental office at Ottawa, Canada, which supplies information to prospective visitors to that country. While much has been written of autumn in Canada, only by actual experience can one truly appreciate the spirit of the season; words are but empty and cannot adequately describe the thrill of its magic spell.

STOCKS — BONDS
Auto and Fire Insurance
W. M. WALKER
ROOM 12, K.W.C. BLOCK PHONE 55
NELSON, B. C.

CANADIAN PACIFIC RAILWAY
A COMPLETE TRANSPORTATION SYSTEM
RAILWAYS, HOTELS, STEAMSHIPS, RECREATION CAMPS. EXPRESS CABLE and TELEGRAPH SERVICES.
Tickets to All Parts of the World
The Comfortable Route
To the Old Country, Alaska, China and Japan
Through Trains Daily
To All Points in Middle West, Eastern Canada and the United States
Steamship Service to Nanaimo, Victoria and Seattle
For Rates, Itineraries and Other Information Apply to Any Canadian Pacific Agent, or
N. J. LOWES, City Ticket Agent, Nelson, B.C.

SATURDAY SPECIALS

GUARANTEED HOT WATER BOTTLES
75¢ and $1.00

ENGLISH TOFFEE
35¢ Pound 2 Pounds 65¢

SAPP'S CHOCOLATES, a new shipment
$1.00 and $2.00

CRAZY WATER CRYSTALS
$1.95 Pkg.

NEMA CAPSULES, unexcelled for worms in puppies and dogs.
25¢, 35¢, 65¢ and 85¢

Hallowe'en Novelties now on display.

Our China Sale will finish this week. We still have a number of Real Bargains!

MANN-RUTHERFORD CO.

PHONE 81 BAKER & WARD STS. PHONE 81

Druggists and Stationers

J.A.C. Laughton, R.O.
OPTOMETRIST—OPTICIAN
Suite 205, Medical Arts Building

SEE VIC..... GRAVES
MASTER PLUMBER
For Modern Plumbing
AT MODERATE PRICES
Opp. City Hall PHONE 815

Unusually Attractive Auction

Of High Class Furniture and Home Furnishings—All in A-1 Condition
2 P.M. — WEDNESDAY, OCT. 18th — 2 P.M.
Corner Ward and Houston St.

Favored with instructions from J. H. Burfield, Esq., I will offer the following:— Garden Hose and Tools, Lawn Mower, Sprinklers, Flower Tubs, Tools, Perfection Heater, Books, Book Case, Radio Table, Minature Billiard Table, Kitchen Table and Chairs, Crocks, Water Glass Eggs, Preserves, Meat Safe, Curtain Stretchers, Refrigerator Utensils, Dishes, Glassware, House Plants, Grass Chairs and Table, Jardinieres, Hall Mirror, Walnut Dinette Suite, Walnut Tea Wagon, Willow Pattern Tea and Dinner Set, Mantle Clock, two handsome Leather Upholstered Circassian Walnut Chairs, Solid Mission Oak Desk and Chair, Fire Screen, Pictures, Library Couch and Table, Stewart Warner 7-tube Console Radio, Floor Lamp, 3 Card Tables, Genuine Russian Leather Couch, Steel Beds, Ostermoor Mattresses, Small Rugs, Carpets, Vacuum Cleaner, Bedroom Furniture, 12 Gauge Shot Gun, Book of Knowledge (20 volumes), History of Freemasonry (7 volumes), etc., etc.

Terms: CASH — G. HORSTEAD, Auctioneer.
Goods on view morning of sale.

Over $100 in Prizes

WILL BE GIVEN AWAY

TREASURE COUNTRY STORE

MONDAY NIGHT 9 P.M.

Electric Sunbeam Mixmaster

Oriental Radio Lamp and PERFUME BURNER

Electric Waffle Iron

Ladies' New Fall Dress

Electric Clock

Silver Casserole

50 Quarts Safe Pasteurized Milk

Pair Ladies' Satin Evening Pumps

All Wool Golf Set

10 Bricks Ice Cream

5 lbs. Coffee and 5 lbs. Tea

Monday and Tuesday

and PHIL HARRIS in "SO THIS IS HARRIS"

Every adult attending Monday night performance will have a chance to win any one of the UNCLAIMED prizes that were offered by Nelson Merchants on the late Screen Contest.

JUST LIKE A MAMMOTH COUNTRY STORE

THE BIGGEST GIFT NIGHT IN OUR HISTORY

CAPITOL THEATRE

EVEREADY PRESTONE
the Perfect
ANTI-FREEZE

October to April .. Protection at Low Cost.
One Filling Lasts all Winter ... Permanent .. does not Evaporate

Distributed by
Wood, Vallance Hardware
Company, Limited

SAM HUNTER, KASLO PIONEER, TRANSFERS HIS ALLEGIANCE

After Being a Part of Main Lake Capital for 38 Years He Retires and Moves to Los Angeles; Identified With Business and Sport

Leaving scenes familiar to him for 38 years, Sam Hunter, Kaslo pioneer and prominent citizen of the main lake capital, and widely known sportsman, is now on his way to California to reside, passing through Nelson Wednesday en route to the coast, Mrs. Hunter having preceded him to Los Angeles, their new home.

CAME HERE BEFORE RAILWAYS

It was back in the beginning of 1896, when the first piece of railway in the Kootenay, the Heinze narrow-gauge between Rossland and Trail, was under construction, that Sam Hunter, and A. G. Lambert, Nelson pioneer, arrived from Revestoke, the Columbia then being the only access to the Kootenay wilderness, with its lure of silver and gold. Back in Kemptville, Ont., where he knew in boyhood Hon. Howard Ferguson, now Canadian high commissioner in London, and C. I. (Barney) Archibald, Nelson pioneer, Mr. Hunter was a piano tuner, and after two or three months in the booming mining camp of Rossland, where the late Jack Kirkup, Rossland's famous first chief of police, welcomed him as a Kemptville boy and put him up, he took up his tuning fork again a for short time, and in Nelson tuned pianos for Jackie Dover, pioneer Nelson jeweler.

But by that spring he was a resident of Kaslo, and from the first was an associate of Henry Giegerich in the mercantile line, that association persisting for his 38 years residence.

While merchandizing was his continuous activity, Mr. Hunter found time to be in nearly every kind of thing that was going on, and naturally was deep in mining, being interested in the early days in the Sheep Creek camp, among others. In pulling out for the south he still retins a mining interest, having the Granite King-Gray Eagle property on the south fork of Kaslo creek.

INTRODUCED HOCKEY

Being a hockey player, football player, lacrosse player, and personally engaging in every outdoor sport except golf, Mr. Hunter from the early days of Kaslo was to the fore in promoting and assisting sport.

He has the record of promoting what is said to have been the first game of hockey ever played in British Columbia. This was played at Kaslo in the winter of 1896-97, against Sandon, the only members of the contending teams now surviving being Mr. Hunter himself, of the Kaslo septet—those being the days of seven-man hockey—and C. D. Blackwood, now of Nelson, but then of Sandon. A. J. Dill, now of Nelson, got into the hockey picture with the second game, being then a Kasloite.

Mr. Hunter for a long period of years was a regular on the Kaslo teams in various branches of sport, and used to cross sticks with the speedy-footed lacrosse boys—now represented by the staid Blackwood, Archibald, and other respected pioneers—of Nelson, Rossland, and other points.

Bob Hunter, Mr. Hunter's son, brought up on the shore of Kootenay lake, naturally developed into an athletic and an oarsman, becoming an Olympic contestant and rowing coach. He is professor of history and English at Westdale college, at Hamilton.

A week or two ago Mr. Hunter was farewelled by the Masonic lodge at Kaslo.

NEWS OF THE DAY

RANCHERS—SEE DISPLAY AD. ON PAGE 3. (8818)

C.C.F. SOCIAL SHIRLEY HALL TONIGHT. (8845)

Wanted—Plums and Green Gages. McDonald Jam Co., Ltd. (8627)

Liberal Committee Rooms located at 507 Baker St. Phone 169. (8816)

When you want a Taxi ride in a Buick, Phone 35, Nelson Transfer Co., Ltd. (8672)

C.C.F. Ladies' Club Whist at Strathcona Hotel, Tuesday, Oct 17. Admission 25c. (8844)

See the beautiful selection of Fall Hats at the D. C. Art Shoppe. Prices from $2.00 to $4.50. (8839)

HAVE THE VANCOUVER SUN DELIVERED DAILY — PHONE 267 — NELSON NEWS DEPOT.

JUNIOR RUGBY
TRAIL VS. NELSON, RECREATION GROUNDS, SUNDAY, 2:30 P.M. (8843)

See the newest and best in Radio. It's a General Electric Color Radio at Fleming's Store, Fairview. (8849)

For Sale—Cash Register, Typewriter, New Awning, also large Safe. Apply Ramsden's Dry Goods Store. (8801)

No one can make better bread than MOTHERS BREAD. It is the Acme of quality. Choquette Bros. (8833)

You can use $10! Win it tonight by guessing the MASKED SINGER at the HOCKEY CLUB DANCE—Eagles Hall. (8834)

I.O.D.E. LUNCHEON and meeting in Silver Room, Hume hotel, TUESDAY, October 17, 1 p.m. All members invited. (8848)

Don't miss the Service Club Supper FAMOUS BOSTON BAKED BEANS, etc. Tonight 5 to 7 p.m. Trinity Church—Admission 35c. (8813)

GOLF CLUB DANCE

Remember the date—Friday, Oct. 27th, Silver Room—Hume Hotel. (8840)

LISTER INDEPENDENT COMMITTEE ROOMS, FERGUSON BUILDING, OPPOSITE NELSON TRANSFER. PHONE 770. OPEN ALL DAY AND EVENINGS. (8803)

$10 in Merchandise or Cash or a Season Ticket to all Hockey Games to the person guessing the MASKED SINGER at the HOCKEY CLUB DANCE TONIGHT. (8831)

Hear the Kelowna Boy Choristers and the Nelson Symphony Orchestra on Tuesday, October 24 in St. Paul's Church. Get your tickets. Adults 50 cents, Children 25 cents. (8850)

C. C. S.
Has no relations

CANADIAN RUGBY

Thrills — Speed at the Nelson Juniors vs. Trail Juniors—Recreation grounds, Sunday. (8827)

ST. SAVIOUR'S CHURCH
Children's Day
8:00 a.m.—Holy Communion.
11:00 a.m.—Matins.
7:30 p.m.—Evensong. (8846)

Evangelist R. Elliot McAllister preaches at both services in the new church on Baker street Sunday At 11 a.m., "The Arm of the Lord Revealed"; at 7:30 p.m., "A Great Depression Ended." (8847)

MORE ABOUT

Slocan Ores

(Continued From Page One)

July 26, 1933, the executive of the Associated Boards of Trade of Eastern British Columbia have made inquiry of the officials of the Consolidated Mining & Smelting company, and with their permission are publishing the following letter:

"Mr. J. R. Hunter, secretary Associated Boards of Trade:

"'Dear Sir—In several letters sent direct to shippers we have told shippers that restriction would not be applied literally, as long as shipments were not too heavy, and on September 25, in reply to an inquiry from Captain Fitzsimmons, M.L.A., we wrote as follows:

BLAYLOCK WROTE MEMBER

"'"Mr. Ritchie referred your request to me this morning. Our policy regarding Slocan and other custom ores is roughly as follows:

"'"We cannot afford to concentrate mill ores at Trail owing to the very small tonnage of these shipments and the very great diversity of the ores. In fact, in our last experience on these shipments, we actually smelted the milling ore direct, because the cost of concentration of these small lots was greater than the entire value of the ore. We will, however, purchase custom ores, the lead being settled for on the basis of a new schedule put out early this year, which is very much more advantageous to the shipper than any schedule offered by the company. Zinc ores will be purchased on the basis of the last schedule issued.

"'"While in all probability we would be able to accept all the ore or concentrates offered, we are reserving the right to curtail our receipts from customs shippers to the same proportion of production that we can handle of our own Sullivan output. For some time past we have been operating on a very reduced zinc production agreement. This only enabled us to produce 45 per cent capacity. Lately this has been raised to 50 per cent, with the further privilege of producing a still further percentage by paying a penalty for the same, until such time as the world zinc stocks (outside of the United States) reach such proportions that a new arrangement will have to be made. Consequently the necessity for having in some clause whereby we would not be forced to accept any larger proportion of the shippers' tonnage than we can use of our own if the customers' tonnages become unduly large. We are inclined to think that we will not have to use this protection clause, but feel that it should be understood that we could use it if and when we thought it necessary.

"'"From the above you will see that the Slocan, on the whole, is in a better shape than it has ever been regarding shipments, as the lead ores will be shipped at distinct advantage, while the zinc ores will be received the same as usual. The concentrating ores never were a real factor in the business.

"S. G. BLAYLOCK."

BINGAY AMPLIFIES

"To further clarify the situation, we will add that as long as aggregate shipments of lead and zinc from customs shippers do not exceed the average of those of 1927, 1928, and 1929, we do not propose to ask customs shippers to restrict.

"In 1927, 1928 and 1929 silver averaged 55 cents per ounce, against the present price of about 40 cents; London price for lead in Canadian funds 5 cents, against the present price of about 2.5 cents; London zinc in Canadian funds 5.7 cents against the present price of about 3.6 cents. Shipments in these years are many times those presently available, so that there seems very little cause for anxiety, especially as there is a strong probability that by the time this much ore is available we shall be able to operate at capacity.

"Meanwhile we must continue to restrict our own output or prices would drop, as world stocks are not yet normal, though restriction is gradually reducing them, and there are signs of reviving trade with better demand.

"It should be apparent that unless we can sell metal we cannot purchase it, but we are aware of the difficulties of the custom shippers, and intend now, as in the past, to cause them as little inconvenience as possible, so that we are willing to protect them to the extent outlined above.

T. W. BINGAY,
Vice-president."

Peru is inflating its currency.

Thirty-four racial groups have celebrated, or will celebrate, special racial days at the Century of Progress Fair in Chicago.

72 PER CENT OF VICTORIA'S TAX LEVY PAID IN

VICTORIA, Oct. 13.—Nearly 72 per cent of the current civic tax levy has been pail in to the treasury so far, according to figures released by D. A. MacDonald, the city comptroller, this morning.

This leaves the city with less than $170,000 to collect before the end of the year in order to reach its estimated income of 81 per cent of the levy. As at October 10, collections totalled $1,335,007.75 on the current account.

Nervous Debility
in the Aged calls for good Reconstructive Tonic.
SMYTHE'S CREO VIM
corrects the causes of Nervous Breakdown
Smythe's Pharmacy
PHONE 1
Shop With Us by Mail

ALL CLASSES OF
Metal Work, Lathe Work, Drilling, Boring and Grinding. Motor Rewinding. Acetylene Welding
BENNETT'S LIMITED

Brantford Aids the Dried Out Districts

BRANTFORD, Oct. 13 (CP).—Carloads of provisions will be shipped from this district to needy families in western Canada.

The shipments include clothing, vegetables and fruit, all go to the drought stricken areas of Saskatchewan.

Greeting Cards

There's never a rose in all the world
But makes some green spray sweeter;
There's never a wind in all the sky
But makes some bird-wing fleeter;
There's never a star but brings to heaven
Some silver radiance tender;
And never a rosy cloud but helps
To crown the sunset splendor;
No robin but may thrill some heart
His dawnlight gladness voicing:
God gives us all some small sweet way
To set the world rejoicing.

Allen's Art Shoppe

Once a Year Only!

That's how often you need clean your flues if you burn WILDFIRE, the coal that is practically sootless.

$10.50 Per Ton.

BURNS COAL & CARTAGE CO.

CITY DRUG SPECIALS

HOT WATER BOTTLES—Reg. $1.25 for	65c
BEEF, IRON AND WINE—Reg. $1.00 for	65c
IPANA TOOTH PASTE—Reg. 55c for	39c
SAL HEPATICA—Large, reg. $1.40 for	$1.13
ABSORBINE JUNIOR—Reg. $1.25 for	95c
NUJOL—Large, reg. $1.00 for	79c
COTY FACE POWDER—Large, for	53c
ITALIAN BALM—Reg. 35c for	28c
BAYER ASPIRIN TABLETS—Reg. 25c for	20c
KOLYNOS TOOTH PASTE—Reg. 50c for	39c
LISTERINE TOOTH PASTE—2 for	48c
HIND'S HONEY AND ALMOND CREAM—Reg. 55c for	43c
KRUSCHEN SALTS—Reg. 75c for	69c
D. and R. VANISHING CREAM—Reg. 60c for	39c

A large selection of Ladies' Handbags at half price

Kodaks — Films — Developing — Candy — Stationery — Books

LET US DISPENSE YOUR PRESCRIPTION

Our dispensary is one of the most completely stocked in B.C. and none but fully qualified graduates compound your medicine at the most reasonable prices.

Try us and find out what real service means

CITY DRUG CO.

THE REXALL STORE — NELSON'S DISPENSING CHEMISTS
This Store Open Sunday

Save on Fuel — Buy Before Winter

GALT COAL

FRESH FROM THE MINES
AT REDUCED PRICES

Lump, per ton $10.50
Stove, per ton 9.00

WOOD

600 CORDS
Dry Fir and Tamarac
at Sacrifice Prices

Nelson Transfer Company, Limited

Phone 35 — P.O. Box 1068

Quality Groceries

Specials for Saturday, Monday and Tuesday

PEACHES	Basket 25c
Spinach	3 Lbs. 25c
JELLY POWDERS	5 for 23c
Soap SUNLIGHT	Pkg. 19c
BISCUITS PEEK FREAN'S	45c and 50c
Biscuits "5 SISTERS"	Lb. 28c
PORK & BEANS	3 Cans 25c
Salmon SWAN TALLS	Can 11c
PILCHARDS FLATS	3 Cans 23c
COFFEE SPECIAL	Lb. 25c

HORSWILL BROS.
Free Delivery — *Phone 235*

The Hat That Smiles At Rain

NUFELT Llama Softee Hats

Good looking and wonderful value, these new soft finish hats. You must see them to appreciate how smart they are. *Weatherized* too — a special process that prevents shrinking or loss of shape from rain. In all the latest shapes and colours. Only $1.95

Quality
Service
Satisfaction

EMORY'S *Limited*

We Specialize in the Making of
DOORS and WINDOWS

Large or small, and in any style, we can take care of your door and window requirements. Strongly made of durable materials, and moderate in cost.

Phone Us Your Order Now, and We Will Fill It Promptly

A. H. GREEN CO. LTD.
701 FRONT STREET — PHONE 178

West Kootenay Teachers' Convention

Nelson, B. C., October 19-21, 1933

All Citizens are Cordially Invited to Attend the

PUBLIC MEETING

Nelson Juniod High School Auditorium

Thursday, October 19, at 8 p.m.

MR. P. H. SHEFFIELD, Chairman.

The meeting will be addressed by HIS WORSHIP MAYOR S. H. SMYTHE***MR. JOHN NOTMAN, Chairman, Nelson School Board***MR. L. V. ROGERS, Principal Nelson High School . . . . . .

— DR. M. E. LAZERTE —
Director School of Education, University of Alberta . . . . . .

The following will contribute to the Musical Program . . . . . .

NELSON GLEE CLUB, F. E. Wheeler, Conductor***MISS RUTH CRAUFURD***MRS. GLADYS WEBB FOSTER, MRS. ANNE ASHBY and MISS MAY ECCLES . .

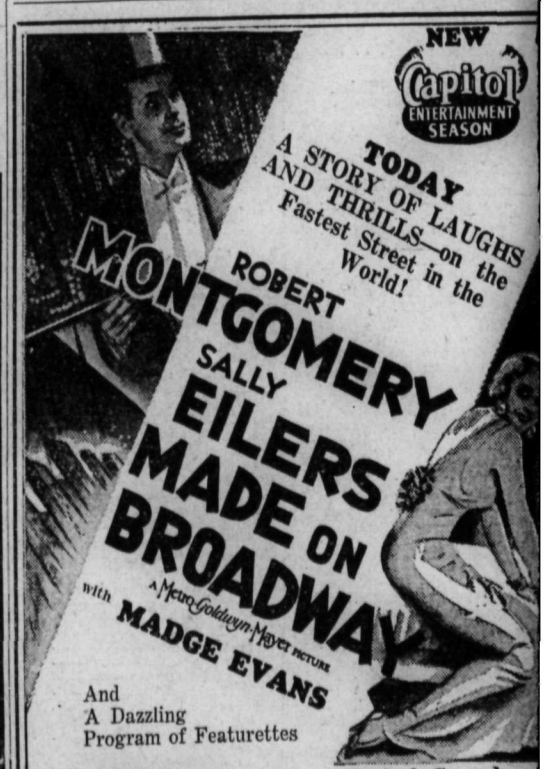

And
A Dazzling
Program of Featurettes

OUR GANG RASCALS in "FISH HOOKEY" — AND — Musical Comedy "The Double Crossing Columbus" NEWS