PROVINCIAL LIBRARY VICTORIA B.C.

Helen Wills Moody Wins the Singles Crown —Page Eight

Nelson Daily News

Grain Prices Slump at Chicago; Winnipeg —Page Nine

VOLUME 34 FIVE CENTS NELSON, BRITISH COLUMBIA, CANADA—MONDAY MORNING, JULY 8, 1935 NUMBER 6

STEVENS HEADS NEW POLITICAL PARTY

"RECONSTRUCTION, REFORM" PROGRAM

Britain Plans Fly Her Subjects From Ethiopia if War Declared

FRANCE IS NOT TAKING A HAND IN THE AFFAIR

France Like U. S. A. Is Not Backing Proposed Economic Blockade

BRITAIN PLANS TO MAKE PEACE BID

But What Way She Is to Approach Powers Is Not Known

ADDIS ABABA, July 7 (AP)—Huge troop-carrying planes may be used by Great Britain to evacuate British subjects from this city if war develops between Italy and Ethiopia, it is believed here.

If Addis Ababa should actually be endangered, the general opinion here is Britain will fly troop planes from Aden, Arabia, land them near here, and quickly evacuate her subjects by that method.

So far as is known here the United States government has made no arrangement to evacuate the American colony.

BRITAIN TRIES AGAIN

LONDON, July 7 (AP)—Britain's government will try again this week to avert an Italo-Ethiopian war, but without much hope of success, it was learned today. High diplomatic quarters said Britain was ready to

(Continued on Page Ten)

He Fought Duel

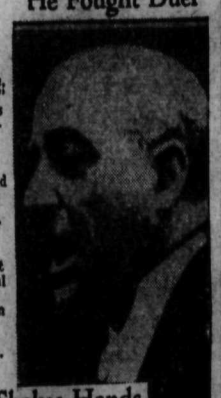

Jean Chiappe, "Mayor" of Paris and ex-police head who wounded Pierre Godin, former friend and present political opponent, in duel with pistols.

He Shakes Hands

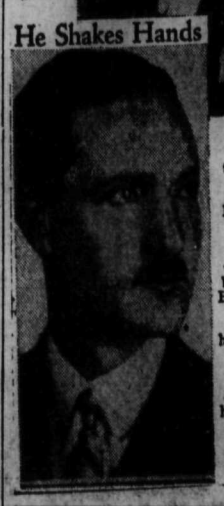

Challenge to duel sent Didier Poulain (left) Paris sports writer, by Jean Borotra, tennis star, has been withdrawn and quarrel has been settled "amicably."

STRIKERS GIVEN MEALS AND BEDS AT COAST CITY

Will Have Meeting Today to Decide Upon Camps

800 RETURN ON TWO PASSENGERS

Saskatchewan Starts Riot Inquiry Next Thursday

VANCOUVER, B.C., July 7 (CP)—Eight hundred relief camp workers were back in Vancouver today, their long riot-marked trip to Regina finished and the trek to Ottawa ended.

In contrast to their rod-riding trip eastward, they came to the coast on two special trains made up of tourist cars, on transportation and food supplied by the Saskatchewan government.

Heavy rain greeted the men as their trains rolled in during the early hours of today, the Canadian Pacific special about 2:30 a.m. and the Canadian National about 7:00 a.m. Those on the Canadian Pacific train remained aboard until 7:00 a.m.

Though preparations for their reception were incomplete, provision was made to supply them with meal and bed tickets and these were handed out today.

MEN ARE QUIET

The men were quiet and today confined their activities to getting

(Continued on Page Ten)

Murdered

HOWARD C. DICKINSON

Howard Carter Dickinson, New York lawyer and nephew of Charles Evans Hughes, chief justice of the United States supreme court who was shot and killed and his body dumped in a patch of woods near Rouge Park, near Detroit. William Lee Ferris confessed to slaying him.

Calgary Herald's Ad. Manager Dies

VANCOUVER, July 7 (CP)—J. D. MacMillan, for 22 years advertising manager of the Calgary Herald, is dead at his home here following a brief illness.

Funeral arrangements will be announced later. Death occurred last night.

Forty-eight years of age, Mr. MacMillan was born in Brandon, Man. He is survived by his widow, two daughters, Ruth and Jean, a brother D. C. MacMillan of Regina and a sister, Mrs. F. E. Wood of Toledo.

12 INJURED IN HEAD-ON CRASH BETWEEN TRAINS

Crash on C. P.R. Line Near Craven, North of Regina City

SEVEN INJURED RAIL EMPLOYEES

Five Are Passengers; Line Blocked for Nine Hours

REGINA, July 7 (CP)—Twelve persons, seven of them Reginans, were injured early today when two Canadian Pacific trains crashed head-on near Craven, north of Regina. Seven of the injured are railway employees. Five were passengers.

Four most seriously injured, now in hospital here are: J. H. Evans, 61, engineer, Regina; D. Matheson, fireman, Regina; S. W. Falkins, engineer, travelling as passenger, Regina; Mrs. S. J. McCallum, Saskatoon, passenger.

Others injured were: W. J. Taggart, conductor, Brandon; W. H. Watson, engineer, travelling as passenger, Regina; L. Sorrell, passenger, Regina; Isable Lawson, passenger, Regina; Annie Hutuk, Floral, Sask., passenger; Mrs. Jeffery, Port Arthur, Ont., passenger; M. Roper, Wilkie, Sask., passenger; Miss Jean McCallum, passenger, Saskatoon.

All were given first aid at the scene of the crash.

Railway officials will investigate reasons for the collision. No statement from railway officials was available late tonight. The line, blocked for about nine hours, was open for traffic about 3 p.m. today.

Neither Liberal Nor Tory Heads Comment on Move

Stevens' Announcement Is Political Feature, Not Unexpected

OTTAWA, July 7 (CP) — Announcement by Hon H. H. Stevens of the formation of a new political party in Canada went without comment tonight from leaders of the parties now represented in the house of commons. Prime Minister R. B. Bennett was advised of the development but would make no comment at the moment.

Rt. Hon. W. L. Mackenzie King, Liberal leader, was in the country and out of touch. James S. Woodsworth, Labor member for Winnipeg North centre and leader of the Co-Operative Commonwealth Federation, and Robert Gardiner, U.F.A. member for Acadia and leader of the United Farmers, have left for their homes in the west.

Following closely upon the prorogation of the last session of the 17th parliament Mr Stevens' announcement was the first major political development of the week, although not entirely unexpected. Last Friday saw the final deliberations of parliament and dispersal of the members which, for many, will be a last good-bye to Parliament hill. About 25 members had already announced their intention of retiring from politics and in the ordinary course of general election fortunes, the return of others will be problematical until the votes are counted

None of the party leaders have

(Continued on Page Ten)

NEW PARTY WILL BE IN THE FIGHT VERY SOON; TO PUT UP CANDIDATES IN EVERY CONSTITUENCY IN COMING ELECTION; PLANS MAKE A DOMINION TOUR

Decision Comes After Delegation at Hamilton Calls for Him; Thousands of Citizens Ask Reform on Lines He Advocates He Says

STEVENS CANNOT ACCEPT NOMINATION IN EAST KOOTENAY AS A CONSERVATIVE

20,000 Letters Received Asking Action; Will Run Campaign With Volunteer Workers; Big Business Interests Are Behind Him

OTTAWA, July 7 (CP).—Hon. H. H. Stevens announced tonight he had accepted the leadership of a new political party. The party would have for its object a "reconstruction and reform program" similar to that which he had been advocating for the past 18 months, the former minister of trade and commerce stated. The name of the new party will be announced in a week's time.

CANDIDATES IN EVERY RIDING

The new party would be "in the fight very soon and anticipated putting up candidates in all constituencies in

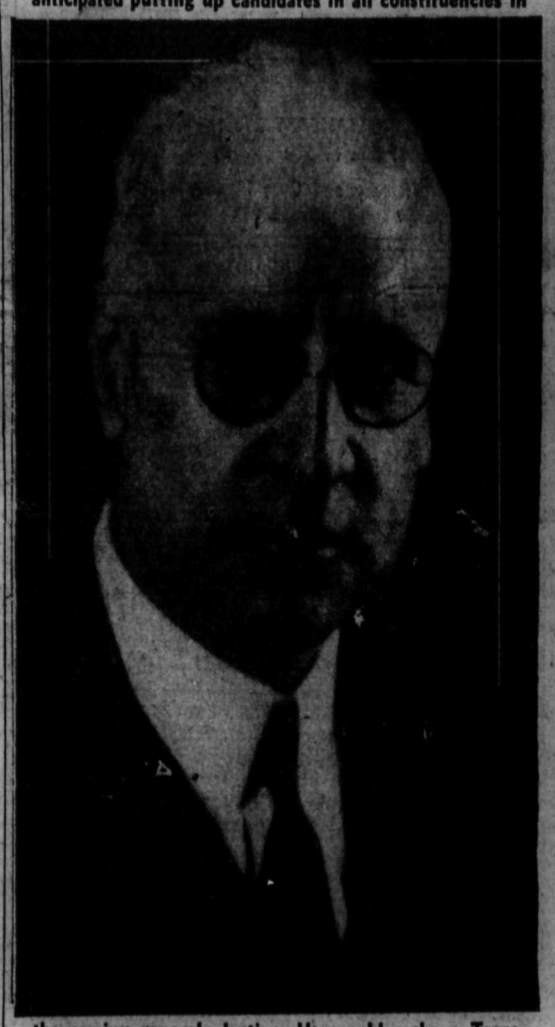

the coming general election. He would make a Trans-Canada speaking tour as soon as the campaign was launched.

His decision was made during the week-end after a conference with a provisional executive of the new organization composed of Warren Cook, Toronto, Thomas D. Lisson, Hamilton, and Thomas V. Bell, Montreal "three prominent and moderate-sized business men." The delegation had come to Ottawa following a meet in Hamilton of representatives from the different provinces representing various classes of people in Canada, Mr. Stevens said.

TO PROTECT PEOPLE

"On Saturday last," Mr. Stevens stated in an announcement issued, "a delegation representing many thousands of citizens resident in all parts of Canada, waited upon me and presented a petition asking that I accept leadership of a party

(Continued on Page Ten)

Nechako River Claims Pioneer

PRINCE RUPERT, B. C., July 7 (CP)—Thomas Moore, an old-time resident of this district, is dead, a victim of drowning apparently as he attempted to get into a boat at a fast-running spot in the Nechako river.

He was one of a party from Prince Rupert and district which had crossed the river to see the cleanup in the gold-saving plant of Neckado Golds, the Victoria company holding concessions on the river at Miworth.

Premier Pattullo was to have gone with the party but his trip was called off on account of the fact that darkness was coming and the river was running strong.

Mr. Moore, who was farming part of the land included in the Nechako Golds bench lease, had been fraternizing with the visitors and started to the river with the intention of recrossing the river. His momentum in going down the steep bank apparently carried him into his boat too fast, for the craft turned somewhat and he fell into the river.

Witnesses were unable to help him as he was carried quickly away by the current

HORSE THROWS ITS RIDER THEN GOES TO HER AID

VICTORIA, July 7 (CP)—When it comes to horse sense, mares don't take a back seat, it was demonstrated here by "Hurrah," jumper and trick performer. The animal's intelligence brought quick relief to her rider, Mrs. E. C. Williamson, who suffered a fractured collarbone.

While riding through Lansdowne airport, Mrs. Williamson was thrown, when the mare, owned by Inspector Robert Owens of the provincial police, stumbled in a hole.

The beast sensed her riders' plight and commenced rolling her across the field by using her head and nose. Reaching the road by the novel means of travel, Mrs. Williamson's conditions was noted by a passerby who immediately summoned assistance.

COURT HALTS THE SALE OF BONDS

Injunction Granted a Coast Ratepayer; Trial Shortly

VANCOUVER, July 7 (CP)—On the ground that the city had not provided for the payment by equal annual instalments, Mr. Justice D. A. McDonald in supreme court Saturday granted an interim injunction restraining the City of Vancouver from proceeding with the creation and issue of its $1,500,000 baby bonds.

It was not enough to make the principal instalments equal, his lordship said, but the city should have gone further and amortised principal and interest so that the two would be paid off in equal amounts over the 10-year period of the debentures.

The injunction is made pending trial in supreme court.

The plaintiff was George Herbert Louis Smith, contractor and builder. He sued as a ratepayer and alleged that, unless an injunction were granted until the trial of the action, he and other ratepayers would suffer irreparable damage.

The decision will probably mean that construction of a city hall and inauguration of a public works scheme will be "postponed indefinitely" Mayor G. G. McGeer said today.

Cyclist Killed and a Fisherman Drowned in Penticton Tragedies

RIVER DYKES GO OUT; MANY DEAD

CHANGEH, Hunan Province China, July 7 (AP)—The greatest disaster of recent years befell this prosperous inland Chinese city today when dykes on the Yuen river collapsed and a wall of water engulfed the city and surrounding countryside. An undetermined number of persons were drowned.

All members of the foreign colony, including a group of British and Australian missionaries, were reported safe.

The Canadian holiness movement, with headquarters at Ottawa has a mission here.

Thousand of homes were inundated. The flood had already exceeded in proportions that which crushed the area in 1931 when the Yangtse river raged through central China, leaving death and desolation behind on an unmatched scale.

Hit-and-Run Driver Kills Cyclist; Boy Is Drowning Victim

By ED ALDRIDGE

PENTICTON, B.C., July 7—Tragedy stalked here during the week-end, two persons meeting their deaths in widely different fashion.

The dead are Herbert Andrist, 23, and Lloyd Lyons, 11.

Struck by a hit-and-run driver about 9 p.m. Saturday, while cycling on the Skaha Lake road, Herbert Andrist passed away in the early hours of Sunday morning. He did not regain consciousness. Death resulted from a fractured skull which was split open for several inches. His jaw was broken, and some ribs fractured, in addition minor injuries.

On Sunday morning Corporal Barwis arrested the suspected death-driver.

Saturday morning Lloyd Lyons and a friend from Vancouver, Jack Graham, went fishing in the still-flooded waters of Penticton creek above the irrigation intake dam. Lyons fell in, but his companion did not take it seriously until he had gone down for a couple of times. Then he frantically attempted to pull him out, but Lyons went down for the third and last time. Rushing for assistance the Vancouver lad ran several miles to a telephone. The body was recovered 25 minutes later in six feet of water on the opposite side of the turbulent stream by Chester Lyons, eldest brother of the deceased boy. Dr. Roy Walker, who was on the scene as soon as possible, pronounced life extinct.

Markets at a Glance

By the Canadian Press

Toronto and Montreal—Industrial stocks mainly firm.

Toronto—Mines lower.

New York—Stocks slightly higher.

Winnipeg—Wheat unchanged.

London—Bar silver lower; other metals unchanged.

New York—Bar silver lower; other metals unchanged.

Montreal—Silver down.

New York—Cotton higher; other commodities unchanged.

New York—Canadian dollar up ⅛ to 99⅞.

R. JOHNSON IS POUND KEEPER

Robert Johnson of Burton has been named poundkeeper of the newly established pound at Burton. The announcement of his appointment appears in the last issue of the British Columbia Gazette.

FOUR KILLED IN CROSSING CRASH

Tiny Babe Is Hurt; Dead All Members Same Family

VALLEYFIELD, Que., July 7 (CP)—Four persons were killed and another seriously injured tonight when a Canadian National Railways train crashed into an automobile at a level crossing here. A seven-months-old baby was also slightly hurt.

The dead are: Domina Lemieux, 34, Valleyfield; Mrs. Domina Lemieux, 33; Paul Lemieux, 12; Suzanne Lemieux, five.

The injured: Donat Lemieux, 45, of St. Etienne de Beauharnois, Que.; Jean Guy Lemieux, seven months, suffering from a fractured right leg. The dead were all members of the same family and Donat Lemieux was a brother of the dead man. The baby is a son of Mr. and Mrs. Domina Lemieux.

The accident occurred last night at a level crossing between Coteau and Cantic near here. According to witnesses Lemieux stopped at the level crossing but started across the tracks when he failed to notice the approaching train. The engine struck the rear end of the car, hurling it into the ditch several feet away.

PREMIER BENNETT HAS 43 OFFICES TO FILL, SEVENTEEN ARE IN SENATE

OTTAWA, July 7.—(CP)— Premier R. B. Bennett, freed from parliamentary duties, has 43 important offices to fill in the next three or four weeks, including 28 that carry salaries totalling $175,000.

There are 17 senate vacancies, more than at any time in Canadian history. Four will be filled from Nova Scotia, four from Quebec, three from New Brunswick, three from Ontario, two from Manitoba and one from Prince Edward Island.

Among the other vacant positions are a judgeship on the supreme court bench at $12,000 a year; chairmanship of the Railway commission at $12,000; chairmanship of the Civil Service commission at $7,000; Dominion archivist at $12,000; deputy minister of marine, deputy postmaster-general and deputy minister of interior department; director of prosecutions under the new trade and industry commission at $12,000 for 10 years and three members of the Unemployment Insurance commission.

GETS THREE MONTHS FOR INCITING STRIKE ABOARD A STEAMER

VICTORIA, July 7.—(CP).— P. Driscoll, charged with inciting members of the crew of the steamer Southampton to go on strike, was found guilty by Stipendiary Magistrate George Jay in police court and fined $500 or in default three months in jail.

Magistrate Jay dismissed charges laid against nine members of the Southampton crew of having combined to disobey the lawful commands of the captain. A 10th man had been already acquitted.

FAILS FIND SEA SERPENT

PRINCE RUPERT, B.C., July 7.—(CP)—Dr. Neal Carter, director of the Prince Rupert Fisheries Experimental station, was back here today after an unsuccessful search for the body of a sea serpent reported to have been beached Friday by a party of Skeena river fishermen.

Former B. C. Youth Plans Liverpool-Vancouver Flight With One Fueling in Air in the East

VANCOUVER, July 7.—(CP) — Jack Van, former British Columbia youth, who obtained his pilot's license when only 16, plans a non-stop flight this summer from Liverpool to Vancouver, refueling in the air at Montreal, according to reports reaching here.

Since obtaining his license, Van has continued his training in the Royal Air Force in England. His plane, it is reported, will be tuned up to a cruising speed or 250 miles an hour and will carry a load of several tons of fuel.

Jack's brother, V. M. Van of Rossland, an ardent flyer, holds a commercial flying license. He had planned to make the ocean flight with his brother but it was later decided on a solo flight, permitting an increase in the fuel load.

FALL FATAL TO VESSEL BROKER

GODERICH, Ont., July 7 (CP)—Harry Rogers, prominent vessel broker and member of the Winnipeg grain exchange, died in Alexandra hospital here last night from injuries received eight hours out of Goderich when he accidentally fell in the bathroom of the freighter Oakton, on which he was a passenger.

SOME TIME BEFORE WHEAT BOARD FORMED

OTTAWA, July 7 (CP)—Formation of the Canadian wheat board as authorized in an act which was given royal assent when parliament prorogued Friday, will probably take some weeks. In the meantime the Canadian Cooperative Wheat Producers, Ltd., who hold some 226,000,000 bushels of wheat on government account, the entire Canadian carry-over, will liquidate these stocks as and when possible.

INJURED RELIEF WORKERS WILL GET GRANTS FROM DEFENCE DEPARTMENT

W. K. Esling Wins Way for Men Injured in Performance of Work

OTTAWA, July 7—West Kootenay relief camp workers who have been injured in the performance of their work, will receive compassionate grants from the department of national defence, in lieu of compensation from the British Columbia workmen's compensation board. The compensation board denied resonsibility for camp men and put it up to the national defence. The latter claimed it was merely acting as agent for the department of labor. Thus it has been a matter of controversy for a year past.

West Kootenay's member, W. K. Esling, has been pressing for recognition of these claims and presented a list of all entitled to payment. He has now been advised that settlement will be made by the national defence department by way of compassionate grants. The claims have been sent to cabinet council with the approval of the department and now only await action of the treasury board. The widow of one camp worker will receive $5100. In one case compensation fees had been deducted by the British Columbia board and after injuries were reported by the attending physician the workman's compensation board returned the fees with the statement that the national defence was responsible.

WOMAN WILL BE BITTEN BY BIG RATTLESNAKE

NEW YORK, July 7 (AP)—Beeb De La Fontaine is soon to make the supreme sacrifice for vegetarianism—according to Dr. Lloyd C. Shanklin.

Miss De La Fontaine, Dr. Shanklin announced today, will be "allowed" to be bitten by a rattlesnake to demonstrate his (the doctor's) theory that vegetarianism and "clean living" reduce a snake bite to the category of a mere cold in the head to good vegetarians.

Miss De La Fontaine will submit to the fangs of a nine-foot rattler next Friday at the annual health food congress.

Emergency Fund for Defence of Strikers Planned

PRINCE ALBERT, Sask., July 7 (CP)—A striker's emergency committee was formed here today with the object of raising funds for the defence of relief camp strikers in police custody at Regina. A resolution was passed condemning police action during last week's disorders and demanding release of those in custody.

SIR RICHARD AND LADY WINSTEDT AT VICTORIA

VANCOUVER, July 7 — Sir Richard Winstedt recently retired from the post of adviser to the sultan of Japore, Malaya, and Lady Winstedt, internationally known surgeon who has been contributing to the advancement of surgery and medicine in Malaya during their residence there, were among 180 passengers sailing for northern British Columbia ports and Alaska to get on the Canadian Pacific coastal liner Princess Louise, Capt. Steve Gray.

THE WEATHER

SUNDAY WEATHER

	Min.	Max.
NELSON	50	68
Victoria	51	59
Vancouver	52	56
Kamloops	52	66
Prince George	38	74
Estevan Point	46	60
Prince Rupert	46	58
Atlin	52	68
Dawson	44	78
Seattle	52	68
Portland	52	62
San Francisco	52	64
Spokane	58	72
Los Angeles	58	78
Penticton	57	—
Vernon	53	—
Calgary	52	74
Edmonton	56	72
Swift Current	56	76
Prince Albert	64	80
Saskatoon	56	78
Qu'Appelle	58	74

Social and Personal News of Trail

This column is in charge of Mrs. Glenn Quayle of Trail. All events of a social nature of interest in Trail and Tadanac will appear in this column. Mrs. Quayle will be glad to have any such news telephoned to her at her home in Trail.

TRAIL, B.C., July 7—Mrs. Ada Bishop leaves by car, accompanied by her daughter Joyce, Tuesday, for prairie points where she will spend a two-week vacation. At Calgary she will be a guest of Mr. and Mrs. A. J. Vilutis and at Wetaskawin at the home of Mr. and Mrs. J. E. Braglin.

• • •

Mr. and Mrs. Douglas Groutage and son have returned home from a two-week holiday.

• • •

Bert Green was visiting during the week-end at Christina Lake.

• • •

Howard Anderson has returned to Trail from Nelson.

• • •

Mrs. Howard S. Allen and son of Annable leave Tuesday for Creston where they will visit at the home of Mrs. Allen's parents, Mr. and Mrs. James Cherrington.

• • •

Mr. and Mrs. Jack Schofield have as their guest, Mrs. Schofield's sister, Miss Nell Malott of Vancouver.

• • •

Miss Diana Hannay, George Murrey, Robert Hanney and Ned Rhodes returned from Kelowna where they have been participating in the tennis tournament.

• • •

Mrs. A. MacAdam of Nelson is visiting in Trail, a guest at the home of her son-in-law and daughter, Mr. and Mrs. S. J. Meredith.

• • •

Mr. and Mrs. Palmer Rutledge have returned home from a holiday at the coast.

• • •

Miss Let Couling of Creston has been visiting for a few days at the home of Mrs. Ada Bishop. She returns home tomorrow.

• • •

Mr. and Mrs. Harry Simpkinson have left for the prairie where they will visit relatives.

• • •

Mrs. Donald MacDonald and family left during the week-end for their summer home where they will remain for two months.

• • •

Mr. and Mrs. J. B. Dovey of Fruitvale have as their guests for the summer their daughter, Mrs. A. F. Marsh of Mimaco, Ont. Mrs. Marsh is accompanied by her son Fred.

• • •

Mrs. A. C. Archibald leaves tomorrow on a holida. which will be spent at the coast.

• • •

Mrs. Reginald German and baby have left the Trail-Tadanac hospital and are staying at the home of Mrs. German's parents, Mr. and Mrs. J. T. Martindale.

• • •

Mrs. James Young left during the week-end on a holiday to be spent at Macleod, Alta.

• • •

Mrs. C. Rolston has returned to Trail fro ma vacation spent at the coast.

• • •

Peter Hansen and family of Grand Forks have been visiting for a few days with Trail friends.

• • •

Mr. and Mrs. Albert DeBruyn of Fruitvale were Saturday evening visitors to Trail.

• • •

Mr. and Mrs. H. Cooper have returned to Grand Forks after spending a short holiday with Trail friends.

• • •

Mr. and Mrs. G. A. Burton, Miss Margaret Burton and Miss Elsie McBey left last night for Lethbridge and other prairie points where they will visit relatives and friends.

• • •

T. Campbell, who has been residing in Trail for about two years, leaves shortly for Greenwood where he will make his home.

• • •

G. H. Kilburn has returned to Trail from Spokane.

• • •

Mr. and Mrs. W. F. Innes of Robson were visiting in Trail Saturday.

• • •

F. Goodman returns this week from a holiday spent at Yellowstone Trail from a vacation spent at the

• • •

At a quiet wedding solemnized yesterday morning at the residence of Rev. F. G. St. Denis, Laurine Olesen, daughter of Mr. and Mrs. Jens O. Beck of Denmark was married to Hans Ericksen Knudsgaard of Trail, son of Mr. and Mrs. Jens Knudsgaard of Denmark, Mr. St. Denis officiating. Mr. and Mrs. Knudsgaard have taken up residence in the city.

CREDIT is an asset..... KEEP IT GOOD by paying bills on the 10TH

Guide for Travellers

NELSON, B. C., HOTELS

"Finest in the Interior"
HUME HOTEL
Free Bus Service — Geo. Benwell, Prop.
BREAKFAST 25c to 60c
LUNCHEON 35c to 50c — DINNER 35c to 65c
Rotary and Gyro Headquarters
Telephone 787 — Nelson, B.C. — 422 Vernon St.

HUME—H. H. Disnock, Silverton; D. J. Rogerson and son, R. Brickle, Toronto; M. S. Saunders, T. H. Mathis, H. Russell, G. W. Hodge, J. Gordon, Calgary; G. Emsley, J. T. Chubra, Fernie; J. H. Lewis, L. Allison, R. Crawford, Medicine Hat; R. Penliney, A. McDowell, Mrs. F. M. Penliney, Mrs. Thompson, Blairmore; Mr. and Mrs. J. C. Short, C. A. Yule, R. S. Fraser, W. R. Lawrence, Penticton; W. T. McDowell, Oakland; Mr. and Mrs. L. A. Grant and son, Mr. and Mrs. R. A. Wilson, Grand Forks; F. E. McGregor, G. R. Mason, A. R. Roberts, H. P. Dowe, Victoria; F. E. Greyling, Ymir; Mr. and Mrs. L. W. Rielly, Farron; Miss A. Kingston, Winnipeg; N. S. Meredith, G. E. Greenwood, E. A. Helm, W. G. Beonen, J. Boya, N. Jessiman, J. H. Johnston, R. O. Despecket, J. Cullins, S. McDronley, Sidney Norman, Mr. and Mrs. Cassidy and daughter, Mrs. J. Cassidy, Vancouver; W. Jacobson, Kootenay Bay; Mr. H. Malahoff, Seattle; A. W. Butcher, Edmonton; D. H. Loughead, Salmo; Mr. and Mrs. C. Gordon and son, Brooks, Alta.; E. B. Jones, Cranbrook; A. S. Vamos, Trail; J. N. McLeod, Edgewood.

The Savoy Hotel
"Where the Guest Is King"
Nelson's Newest and Finest Hotel.
Many Rooms With Private Baths or Showers
J. A. KERR, Prop.
124 BAKER ST. — PHONE 19 — NELSON, B.C.

SAVOY—Mr. and Mrs. A. M. Manson, Mrs. R. C. McCorkell, A. W. Burleigh, B. Rollo, H. A. Doerr, G. Hymers, W. H. Ness, Vancouver; D. O'Rourke, Calgary; J. Porteous, Montreal; J. S. Trickett, Silverton; J. F. MacDonald, Sandon; R. W. Niel, F. B. Jacques, Vernon; Mr. and Mrs. T. Quinn and family, J. T. Jorgenson, A. Morris, Mrs. B. Pollock, Mrs. F. Spencer, H. McLeod, S. L. Ogilvie, S. Miller, W. J. Sullivan, Trail; N. Stanley, E. Titus, R. Titus, Denver, Col.; J. A. Millar, Nakusp; C. F. Caldwell Jr., Kaslo; Mrs. M. B. Pennock, F. K. Pennock, Edmonton; G. Kvist, W. McDonnough, L. Mitchell, Erie, B.C.; F. N. Schlogel, J. P. Thien, Spokane; A. Moen, A. Burgess, Salmo; Mr. and Mrs. J. E. McKowan, Cranbrook; G. Taylor, W. S. Kelly, Kootenay Belle; Mr. and Mrs. Higgins and family, Ladysmith, B.C.; G. Holm, Rossland, J. H. Murray.

New Grand Hotel
P. L. KAPAK, Prop.
Hot and Cold Water
Single 50c up; double 50c up
Monthly rates $10.00 up
PH. 234 — 616 VERNON ST.

Occidental Hotel
705 Vernon St. — Phone 587L
H. WASSICK, Prop.
SPECIAL MONTHLY RATES
Good Comfortable Rooms
Miners' Headquarters

QUEEN'S HOTEL
PETE BORSATO, Prop.
Rooms from 50c to $1.50
Monthly $10 and up.
Steam heated and hot and cold water in every room
605 BAKER ST. — PHONE 90

Madden Hotel
A Welcome Awaits You
JAS. A. MADDEN, Prop.
Completely Remodelled
Hot and Cold Water
In the HEART of the City
PHONE 58 — 505 WARD ST.

VANCOUVER, B. C. HOTELS

"YOUR VANCOUVER HOME"
Dufferin Hotel
Newly Renovated Throughout
Phones - Elevator
A. PATERSON, late of Coleman, Alta., Proprietor
900 Seymour St. — Vancouver, B.C.

TRANSPORTATION — Motor Freight Lines

FREIGHT TRUCKS
LEAVE NELSON TWICE DAILY
5 a.m. and 10:30 a.m. Except Sunday
Trail Phone 135 — TRAIL LIVERY CO. — Nelson Phone 35
M. H. McIVOR, Prop.

Social News of Rossland

ROSSLAND, July 7.—Members of the local Salvation Army corps paid a surprise visit to the home of Mr. and Mrs. Jack Crowe, who were recently married. The affair took the form of a miscellaneous shower, the young couple receiving many pretty and useful gifts. The self-invited guests included, Lieut. Dyck, Mr. and Mrs. Martin Dally, Mr. and Mrs. Gordon Donnelly, Mr. and Mrs. J. B. Carr, Mr. and Mrs. John Metzgar, Mrs. Harold Evans, Mrs. A. Bridgeman, Mrs. G. Bridgeman, Mrs. J. McDonald, Mrs. Sarah Doig, Mrs. W. E. Thompson, Mrs. W. Phillips, Miss Leah Rowe, Miss Gwen Trewhella, Miss Irene Phillips and Earl Peddycoart.

• • •

Mrs. T. E. Davies and little son have returned home from the hospital.

• • •

Mr. and Mrs. E. R. Johnson are visiting in Kellogg, Idaho.

• • •

Mr. and Mrs. Harold Evans, Mrs. W. J. Evans and Phillip Ralph were visitors in Trail, the guests of Mrs. Peter Patterson.

• • •

Samuel Ralph and two sons and Phillip Ralph of Arbourfield, Sask. are the guests of Mr. and Mrs. Robert E. Fox and Mr. and Mrs. Harold Evans.

• • •

Mrs. J. W. Harris of Salt Lake City, a member of the Utah House of Representatives, is the guest of her brother-in-law and sister, Mr. and Mrs. James L. Petrie.

• • •

Mrs. L. Magar of Vancouver is the guest of Mr. and Mrs. Dalton G. McArthur.

• • •

Mr. and Mrs. Roy Stephens have returned from a visit in Spokane.

• • •

Mr. and Mrs. F. M. Erskine have returned from a visit to Grand Forks.

• • •

Mrs. L. E. Gilmour and Miss Betty Gilmour have left for Stewart where they will visit with Mrs. Gilmour's daughter, Mrs. Douglas Campbell.

• • •

Mr. and Mrs. N. Michaely and Miss Margarite Michaely are holidaying at the coast.

• • •

Miss Isabel Lecson, nurse-in-training at St. Eugene hospital, Cranbrook, who has been spending her holidays at her home in this city has returned to Cranbrook to resume her duties.

• • •

Mrs. D. F. McIntyre and Miss Mary McIntyre are visiting in Spokane.

• • •

Robert Bell, who has been employed in this city for some time, has returned to his home in Nelson.

• • •

John Campbell has returned from a visit to Spokane.

• • •

Mrs. Iris Eustis of the court house staff left this morning for Vancouver, where she will spend the next two weeks with her mother and sister, Mrs. Alex Ewing and Miss Madge Ewing of Trail who have taken a house at Hollyburn for the summer months.

ROSSLAND, B.C., July 7. — A wedding of interest to Rosslanders took place in Colville, Wash., July 3, when Mrs. Mary Ogg of this city became the wife of John Bradley of Trail. The bride was tastefully attired in powder blue, with hat, gloves and other accessories of white. The witnesses were Mrs. R. Ring of Rossland and Mrs. Aldrich of Colville. After the ceremony, Mr. and Mrs. Bradley motored to Spokane. They will take up residence in Rossland.

• • •

Mrs. Arthur Johnson and son Dean of Spokane are guests of Mr. and Mrs. George Bridgeman and Mr. and Mrs. Albert Bridgeman.

• • •

Mrs. Ben Morgan of Vancouver and Miss Evelyn Brown of Seattle who were guests of their father, Edward Brown, have returned home.

• • •

Mr. and Mrs. W. E. Morrish of Seattle are guests of Mrs. A. L. Acorn, St. Paul St.

• • •

Mr. and Mrs. Joseph Speakman of Castlegar have returned home after visiting Mr. and Mrs. Dalton G. McArthur.

• • •

Cedric Cox, Morris Cullinane and Tommy Buckles motored to Spokane for the week-end.

• • •

Miss Elsie Varcoe leaves this afternoon for her home in Butte, Mont. After some time there and a visit in Chicago and other eastern points, she plans to sail from Quebec for England about the middle of August, having received appointment as an exchange teacher in London for the coming year.

• • •

Miss Catherine Mauchline of Arrow Park is a guest of Mr. and Mrs. Thomas Sommerville.

• • •

Mrs. J. Thompson of Cle Elum, Wash., who has been a guest of Mr. and Mrs. Alex Page, has left for Velvet, Wash., where she will be a guest of her father, Mr. McGregor.

• • •

Miss Helen Vance has returned to Nelson after visiting friends in this city.

The raisin crop in Spain, Turkey and Greece is substantially larger this year than last.

Sports Held at Blueberry Creek

Students Have Picnic; Pass List for School Announced

BLUEBERRY CREEK, B.C., July 7.—An enjoyable day was spent at the annual picnic of the Blueberry Creek school which was held under the direction of the teacher W. Abrossimoff.

The morning sport program was wound up with ice cream and a picnic lunch. In the afternoon a softball game was played.

Prizes for the various sports were then given out and candy given to each picnicker as he dispersed.

RACES
Dash:
Class 1—6 to 9 years.—Olive Babaeff, Douglas Ellis.
Class, 2—9 to 12 years—Anne Babaeff, Tena Babaeff.
Class 3—12 to 14 years—Lenny Ellis, Nick Semenoff.
Class 4—14 years and over—Mike Semenoff, Carl Sahlstrom.

SACK RACE
Class 2 — Olof Sahlstrom, Lena Babaeff.
Class 3—Lenny Ellis.
Class 4 — Mike Semenoff, Carl Sahlstrom.

EGG AND SPOON
Class 1—Olive Babaeff.
Class 2 — Olof Sahlstrom, Anne Babaeff.
Class 3—Lenny Ellis, Betty Humphries.
Class 4—Mike Semenoff, Jack Ellis.

THREE LEGGED RACE
Boys—Mike and Nick Semenoff.
Girls—Lena and Olof Sahlstrom.
Girls—Betty Humphries and Lena Babaeff.

BROAD JUMP
Class 2—Lena Babaeff, Olof Sahlstrom.
Class 3—Betty Humphries, Lenny Ellis.
Class 4—Jack Ellis, Mike Semenoff.

HIGH JUMP
Class 1—Olive Babaeff.
Class 2—Anne Babaeff.
Class 3—Betty Humphries.
Class 4—Mike Semenoff.

POLE VAULT
Class 3—Nick Semenoff.
Class 4—Carl Sahlstrom.

JAVELAN THROW
Boys— class 3—Frank Humphries.
Class 4—Mike Semenoff.
Girls—Anne Babaeff.

BALL THROW
Class 4—Mike Semenoff.
Class 3—Nick Semenoff.
Class 2—Frank Humphries.
Class 1—Anne Babaeff.

NAIL DRIVING
Girls—Betty Humphries; boys—Jack Ellis.

At the closing of the Blueberry Creek school four honor rolls were awarded, to Anne and Lena Babaeff for deportment; to Carl Sahlstrom for proficiency; to Olof Sahlstrom for punctuality and regularity.

Promotions—Carl Sahlstrom passed from Grade VIII by recommendation.

Lenny Ellis promoted to Grade VII; Olof Sahlstrom, Frank Humphries, Mike Semenoff to Grade VI; Anne Babaeff, Nick Semenoff to Grade V; Lena Babaeff to Grade IV; Douglas Ellis to Grade III; Olive Babaeff to Grade II.

Mr. and Mrs. W. Abrossimoff and daughter Olga will spend their summer vacation at the home of their parents in Thrums.

MRS. W. HUNTER COAST VISITOR

SILVERTON, B.C., July 7.—Mrs. W. Hunter and daughter, Shirley left for New Westminster where they expect to remain for the next 10 days.

Miss Audrey Watson has returned from Nelson where she has been visiting for the past three weeks, while there, she was a guest at the Preece—Brown wedding.

Miss Margaret Johnson has returned from a week's visit to Trail.

Mr. and Mrs. W. Munroe and Miss Mae Kelly of Trail were week-end guests of Mr. and Mrs. J. T. Kelly.

Miss Ellen Johnson of Trail was the week-end guest of her mother, Mrs. T. Anderson.

Miss Doretta Norris of Nelson was the holiday guest of Mrs. G .T. Ironside.

Mrs. G. Lockhart has returned from a brief visit to Nelson.

Mrs. J. T. Kelly has left to visit her daughters in Trail.

Mrs. A. Wallace has returned from a two-weeks' visit with her son-in-law and daughter, Mr. and Mrs. G. Grimwood in Nelson.

V. Erickson was a holiday visitor from Nelson.

Mrs. E. Bailey is spending a few days in Nelson.

Mr. and Mrs. G. Kirk and family former residents of Silverton and Sandon, returned on Sunday from three years spent in Nova Scotia.

Seamen Dowis is the guest of his aunt, Mrs. A. MacIntyre in Nelson.

P. Larson of the Reno mine was a visitor at his home here over the on his return by his wife and family who will spend the summer months at the Reno.

Mrs. M. Melby and daughter Lila have left to spend a month's holiday at the Reno mine where Mr. Melby is employed.

Enters Wigwam

Cleveland's chances for a pennant this year were regarded as certain upon acquisition of Catcher Rollie Hemsley from the St. Louis Browns. Consideration, dependent upon approval of St. Louis directors, was said to be $30,000, Pitcher Thornton Lee and Catcher Bill Brenzel. Manager Rogers Hornsby agreed to the terms, and recommended acceptance by officials of the Phil Ball estate, owners of the team.

S. SLOCAN FOLK GO TO COAST

Miss Meg Bradshaw Is Honor Guest on Departure

SOUTH SLOCAN, B.C., July 7.—Mr. and Mrs. W. J. Tindale and sons, Grant and Graeme, left by motor Saturday to spend two weeks in Vancouver. Jack Tindale who is a college student in Vancouver arrived Sunday to spend the vacation at home.

Mr. and Mrs. Alec F. McDonald and children, Colin and Gay, have returned from a motoring trip to Penticton where they spent the week-end holiday.

The young people's association closed for the season with a jolly dance in No. 3 plant hall. Miss Meg Bradshaw who is shortly leaving to make her home at Duncan, V.I., was guest of honor.

The refreshments included strawberry shortcake which was thoroughly enjoyed by all. During the supper hour a purse was presented to Miss Bradshaw as a parting gift from the members of the club. Jimmie Thompson doing the honors in a fitting speech.

Guests included Misses Molly Murray, Betty McDonald, Thelma Bird, Elizabeth Thompson, Phylis Motley, Rita Jones, Dorothy Johnson, Polly Samson, Vivian Harty, Mabel Baker and the guest of honor Miss Meg Bradshaw; Frank Humphreys, David McDonald, Elmore Ridge, Jesse Ridge, Leonard Purdy, Bob Walkley, William Walkley, Thomas Hunt, Ronald Edwards, James Thompson, John Lees, William Muir, Gus Tugor, Grant Tindale and Fred Baker. Mrs. P. O. Bird and Mrs. F. B. Hunter were the chaperons for the evening.

Ronald Edwards has left for Greenwood where he will spend the holidays with his brother-in-law and sister, Mr. and Mrs. W. Somers.

Mr. and Mrs. W. A. McCabe, Mr. and Mrs. P. O. Bird and daughter, Barbara, left Thursday on a motoring trip to coast cities. Miss Meg Bradshaw accompanied them on the trip to Duncan where she goes on an extended visit to her sister, Mrs. A. Kempthorne.

Mr. and Mrs. Joe Potasky, accompanied by their daughter, Julia, and son, Donald, attended the picnic of the Brotherhood of Railway men at Castlegar Monday.

Mr. and Mrs. Potosky had as their week-end guest, Mr. John Potosky and daughters, Misses Helen and Fanny Potosky, and son Joe, of Grand Forks, who also attended the picnic.

The Misses Dixie, Edith and Edna Edwards, who attend high school in Trail, are spending the vacation at the home of their parents, Mr. and Mrs. Matt Edwards here.

Miss Margery Palek of Trail is a guest of Mrs. Edwards for the summer months.

Mr. and Mrs. P. Horlick had as guests at the week-end Mr. and Mrs. Heloduk and family of Grand Forks and Mike Horlick of Trail, who all attended the railway men's picnic at Castlegar Monday.

R. T. Edwards, principal of the public school is leaving to spend the vacation visiting his sister, Mrs. Heintz, Waneta.

Slocan City beat South Slocan 10-7 in baseball at Slocan City.

South Slocan lineup was: George Wallach, c; George Biddlecomb, p; George Hunt, 1b; John Lees, 2b; W. Nemerava, 3b; E. Gordon, ss; C. Nemerava, rf; S. Hill, cf; A. Hill, lf.

The same lineup played Perrys on the way home and was beaten 16-5. Dave Ewing umpired.

Canadian cattle exported to the United States from January 1 to June 6, 1935 totalled 79,295, together with 1,630 calves. The number of cattle thus exported to the United States during this time is approximately 8,000 more than the total export of cattle from Canada during the whole of 1934 to all countries.

BALL TOURNEY HELD, NAKUSP

Home Nine Wins Out; Children Enjoy the Field Sports

NAKUSP, B.C., July 7.— Rainy weather spoiled to some degree the Dominion Day program arranged by the Nakusp Recreation association. However, quite a crowd, including many from out of town, were on the Recreation grounds to witness the baseball games which were played in spite of the steady drizzle.

The children were not disappointed and entered into the sports items with zest. Winners of the various events were:

Girls, six and under — Sidney Leary, Joan Brown, Margaret Olson.

Girls, 6 to 8—Beatrice Steenhoff, Gladys Olson.

Girls 8 to 10—Beatrice Steenhoff, Gladys Olson.

Girls, 10 to 12—Betty Davison, Vera Davies.

Girls, 12 and over—Helen Rawlings of Needles, Olga Steenhoff, Gladys Talbot.

Girls three-legged race — Alice Humphries and Betty Davison, Monica and Vera Butlin.

Boys, 6 and under—Billy Barrow, Bruce Motherwell.

Boys, 6 to 8—Bobbie Clark, Orran Hay.

Boys, 8 to 10—Alfred Dunn, Delbert Olson.

Boys, 10 to 12— Robert Mayoh, Bobbie Steenhoff.

Boys, 12 and over—Robert Mayoh, Peter Clark.

Boys, three legged race—Ernest Baird and Jack Bailey, Lloyd Reilly and George Hay.

Board race—George and Russell Hay, Alfred Dunn and Bobbie Steenhoff.

BURTON WINS

The first ball game was between Burton and New Denver resulting in a score of 5-1 in favor of Burton. In the first four innings neither side scored but in the fifth Nakusp took five runs in succession and in the sixth Denver scored their one and only run.

NAKUSP WINS

The next game was a contest. Slocan City vs Nakusp. Play was keen but Nakusp took the honors, winning 7-6.

In the third game the winners of the previous battles played for first place. The final chalk-up was Burton 2, Nakusp 0.

The lineups were:

New Denver—P. Angrignon, P. Aylwin, G. Teir, F. Meers, C. Thring, J. Sanderson, C. Vandergrift, C. Kennett, Thring.

Burton—C. Marshall, J. McCormack, C. Hubert, R. Harding, P. Halarwich, R. Johnson, L. Johnson, L. Montibetti, Greenwood, Kelly.

Slocan City—F. Hufty, R. Longe, H. Pinchbeck, Hicks, Hirst, Clough, Hirst, Clough, Hicks.

Nakusp—J. Harris, C. Picard, R. Jordan, H. Hiltz, C. Howarth, R. White, R. Jones, C. Campe F. Benton, M. Cusick.

The refreshment stall did a flourishing business. In charge were Mrs. J. Norris, Mrs. R. Humphries, Mrs. G. Gill, Mrs. F. Horrey, Miss M. Butlin, Miss E. Dilly.

B. Parkinson and G. C. Martin, president and secretary of the recreation association were convenors of the celebration committee. Assisting at the gate were H. Aalten and G. Baird; and with the sports, C Howarth, H. Aalton, A. Dunn, G. Johnson and T. Steenhoff.

Rain did not however dampen the spirits of the dancers who gathered in the Legion hall in the evening. Many from outside points were present and Nakusp was well represented. Peppy music was supplied by G. H. Gardner, C. Picard, P. Halarwich, Miss M. Donselaar, C. Mayoh, J. McLeod.

Fairbanks Will Fly South Today

VANCOUVER, July 7 (CP) — Heavy rain today caused Douglas Fairbanks and Lady Sylvia Ashley to give up their plan of making a flight to Vancouver Island and instead they spent a quiet Sunday here.

A specially-chartered plane will take Fairbanks to Seattle this evening in time for him to catch the 9 o'clock plane south so that he can continue his meetings with the other members of United Artists in Hollywood on Monday.

MOYIE LADIES ARE HOSTESSES

MOYIE, B.C., July 7.— Jack Andrews and his mother and sister, Lois, motored to Kimberley Monday to visit Miss Mary Andrews.

Mrs. Philip Conrad and her sister, Mrs. McPhee, entertained several friends at a birthday party in honor of Mrs. Conrad's son, Philip, and baby daughter, June. Guests were Russell, Vincent, Geraldine and La Vaune Conrad; Ronnie, Wallace, Melville and Keith McPhee; Margaret, Josephine, Jessie Jane, and Jimmie Whitehead, Charlie and Yvonne Sanders, Jessie Walker and Eric Boake.

George Whitehead, Mrs. Boake and son, Eric, and Mr. and Mrs. Braiden motored to Kimberley to visit at the home of Mr. and Mrs. Louis Desaulniers. Mrs. Desaulniers is the daughter of Mr. and Mrs. Braiden.

Mr. Bonner and sons, Albert and Jack, A. Reinhart and O. Keiver, of Kimberley spent Sunday here fishing.

Tim Farrell visited with friends in Kimberley Saturday.

Young Miss Therese Sanders spent Tuesday at St. Eugene hospital visiting her mother who is a patient there.

Alec St. Denis and Charlie Dempsey were among many visitors to town over the week-end.

Donald Dakin of Chapman camp spent a few days in Moyie.

George Whitehead of Wasa accompanied by his uncle, Bill Whitehead of Kimberley, is visiting at the home of Mr. and Mrs. Whitehead over the week-end.

SHUNS ROYAL REVIEW

GLASGOW, (CP).—Glasgow has decided not to be represented at the Royal Review of the police forces of the United Kingdom in Hyde park July 29, so the plan of having 20 per cent of each force represented cannot be carried out.

SCHOOL CONCERT AT APPLEDALE

APPLEDALE, B.C., July 7.—A. C. Young has left for Custer, South Dakota, accompanied by his daughter Vivian and brother and sister-in-law. He expects to make his home there.

An enjoyable afternoon was spent at the closing of the school. The children with the assistance of the teacher, Miss M. Lutes played an active part. Their little sketches were taken from the lessons in school.

Ice cream and cake were served to the children and peanuts were donated by Mrs. Woyna. The elders who attended were Mrs. F. Brooks, Mrs. Bridge, Mrs. W. Cant, Mrs. Carr, Mrs. Landsdowne, Mrs. Peters, Mrs. Trozzo, Mrs. Woyna, Mrs. R. Smith, Miss A. Smith, Mrs. Konkin and Mrs. Osochoff.

A strawberry social and dance was held in the Perry's hall by the boys baseball club. A large crowd attended.

Mrs. F. Trozzo gave a party in honor of her daughter and son-in-law, Mr. and Mrs. C. Deferro on their return from their honeymoon. It was held in Appledale hall. Many friends attended from Appledale and the surrounding districts. The evening was spent in dancing. Music was supplied by Mr. Zike, Mr. Horne, Mrs. Carter, Harry Wynne, Ernest Trozzo and Ivy Honeysett. Supper, including strawberries and cream, was served.

As the cake was being cut by Mr. and Mrs. C. Deferro, Mr. Honeysett gave a little speech to the bride and groom and three cheers were heartily given. Marion Woyna sang beautifully the songs "At Dawning" and "Until." A violin solo was rendered by Mr. Zike. The party broke up early in the morning.

Mr. and Mrs. G. Crawford and family were week-end visitors here.

CELEBRATES DIAMOND JUBILEE

LLANELLY, Wales, (CP). — Llanelly Rugby club celebrates its diamond jubilee next season and is arranging an attractive fixture list. There is a possibility historic Stradey Park where the team plays may be required for building purposes and supporters are making efforts to retain the famous ground.

HAY FEVER — Check it now! Take Templeton's RAZ-MAH Capsules. Relief is sure. RAZ-MAH has kept thousands from misery of sore, inflamed, itchy eyes, running nose, choking, wheezing. No sprays, smokes, snuffs. No bad after effects or harmful drugs. Guaranteed relief from one $1 box, or money back. Sleep and work in comfort; 60c and $1 at drug stores. 335
Templeton's RAZ-MAH Capsules

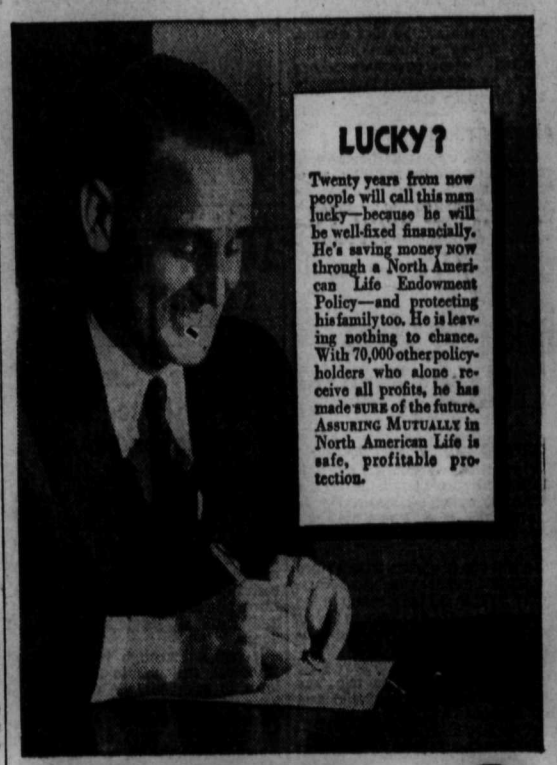
LUCKY?
Twenty years from now people will call this man lucky—because he will be well-fixed financially. He's saving money NOW through a North American Life Endowment Policy—and protecting his family too. He is leaving nothing to chance. With 70,000 other policyholders who alone receive all profits, he has made SURE of the future. ASSURING MUTUALLY in North American Life is safe, profitable protection.
NORTH AMERICAN LIFE — Solid as the Continent
R. E. CRERAR
DISTRICT MANAGER
Nelson, B.C.
A MUTUAL COMPANY

THE FLAVOR LASTS

it's always fresh — it keeps you fresh
C-4172 Copyright—Wrigley's 1935

851

MOYIE TEACHER IS HONORED AT SURPRISE PARTY

Miss D. Spence Given Handsome Silver Plate

PARENTS, PUPILS PAY HER TRIBUTE

Kimberley Family to Reside at Moyie for Summer

MOYIE, B.C., July 7.—Miss D. Spence was Wednesday evening a guest of honor at the home of Mrs. Gordon Jewell at a surprise party given by friends and by her pupils. The evening was spent at cards and music and was concluded by the serving of a lunch.

Before leaving, on behalf of the gathering, Mr. Fitch read an address and presented to Miss Spence a handsome silver plate.

Guests included Miss Spence, Mrs. Guidon, Mrs. Montpellier, Mrs. Pearson, Mrs. Jewell, Mrs. Smith, Mr. and Mrs. Fitch, Mrs. Boake, Misses Margaret, Josephine and Jessie Jane Whitehead, Thora Andrews, Esther Pearson, Yvonne Sanders, Jessie Walker, Jessie McKenzie of Chapman Camp and Thelma Peterson of Yahk.

The prize winners at cards were Miss Thora Andrews, first prize and Mrs. R. A. Smith, consolation.

Mr. and Mrs. Fitch had as their guests Sunday afternoon Mr. and Mrs. W. R. Vallance of Chapman Camp.

Mr. and Mrs. T. Wells and family of Kimberley arrived in Moyie Saturday and will make their home here for the summer.

Albin Danielson of Chapman Camp was in town for the week-end and holiday.

The Misses Gloria and Alice Whitehead have returned to Moyie for their holidays after attending high school in Kimberley.

Dr. Milton Warren of Calgary called on Mr. and Mrs. R. A. Smith Sunday afternoon.

Gordon Jewell and his brother, Alfred, of Chapman Camp spent a couple of days at the home of Mr. and Mrs. G. M. Jewell.

Miss Thelma Peterson of Yahk spent several days visiting her aunt, Mrs. H. Pearson.

Mr. and Mrs. E. G. Sylvestre motored to Yahk Thursday and visited friends.

Roger and Raymond Bertoia of Cranbrook are guests of their aunt, Mrs. Guidon for a few days.

Mr. and Mrs. Cornford, baby Barbara and son, Edgar of Chapman Camp motored to Moyie Monday and visited friends.

Jack Andrews of Lumberton is visiting at the home of his parents, Mr. and Mrs. W. E. Andrews.

Mr. Oughtred and family of Chapman Camp motored to Moyie Friday to spend the week-end at their summer home.

Miss Margaret Whitehead and Russell Conrad passed on recommendation to grade IX.

Donald McKenzie of Trail called on his sister, Jessie McKenzie, who is visiting at the home of Mr. and Mrs. R. A. Smith, on his way to Chapman Camp where he spent the week-end with his parents, Mr. and Mrs. V. P. McKenzie.

Mrs. H. Pearson and young granddaughter. Helen Jean Hogg, motored to Kingsgate Saturday and visited at the home of Mrs. Pearson's daughter and son-in-law, Mr. and Mrs. Hogg. Helen will remain with her parents.

GAY SPORTIVE BLAZER STAGES COMEBACK

Tailored spectator sports dress in dotted brown silk georgette on blue ground, trimmed with grosgrain ribbon belt and bow.

Shirtwaist Continues Vogue

By MME. LISBETH

The season weareth on apace and while stylists prate of fall and winter clothes, most of us are just getting together our vacation wardrobes.

As the weather warms the woolen suit is discarded and jacket frocks of various materials take its place. There are costumes of this type of silk, cottons and linens—all good for the vacation wardrobe.

Clever little details still trim the newer frocks, bows of ribbon, crisp white vests, collars and cuffs, etc., shirrings, pleatings, tucks ad infinitum. The popular shirtwaist frock comes in many versions, and promises to be the model for fall and winter—in still newer interpretations, of course.

CURRENT MODE REPRESENTED

The current mode is represented in the left hand dress, which is called a spectator sports dress, and comes in dotted brown silk georgette on a blue ground. It has a pleated front with a long sleeve, and is trimmed with a light silk grosgrain belt and collar bow. This is the type of thing that every woman needs—a clever dark dress with long sleeves which is just the right thing to wear on occasions during the summer too numerous to mention.

Either brown or blue accessories may be worn with this dress.

The blazer has come back into fashion—and are we glad! For what is so gay as a brightly colored blazer, and what so conducive to the proper mood for enjoying any outing than such a jacket.

This is a feminized version of the blazer — which always makes me think of "Three Men in a Boat", by Jerome K Jerome, an old book which everyone should read for its humor and philosophy.

Well, anyway, this is a regimental striped orange and red silk blazer jacket, flared at the back, and with two perfectly good pockets, and it is worn over a green and yellow silk shantung dress.

New version of the blazer—in orange and regimental red striped shantung. Worn over green and yellow shantung dress.

SILVERTON MISS IS HONOR GUEST

Margaret Liebscher Is Surprised by Friends

SILVERTON, B.C., July 7. — Miss Margaret Liebscher was pleasantly surprised Tuesday evening, when a number of her friends called on her to celebrate her birthday. A social time was spent.

Those present were: Mrs. J. Scaia, Mrs. W. Nelson, Mrs. M. Liebscher, Mrs. W. Barkley and Miss Ethel Marshall, Miss Thelma Johnson, Miss Dorothy Hunter, Miss Florence Moss and the guest of honor, Miss Margaret Liebscher.

Mrs. H. Stovert entertained a few friends at the tea hour Thursday. Those present were Mrs. J. Kelly, Mrs. H. Dewis, Mrs. M. Emerson, Mrs. H. Lancaster, Mrs. J. Johnson and Miss Mae Munro.

J. Fairhurst has returned from visiting relatives at Arrow Park.

Mrs. Dewis and son Seamen have returned from a few days visit in Nelson.

Miss Margaret Johnson is spending a few days in Trail a guest of her sister, Miss Ella Johnson.

Mrs. G. T. Ironside is visiting friends in Nelson.

Mrs. J. Millar left recently to take up residence in Grand Forks where her husband is employed.

H. Lance Emerson left Monday for Trail.

Mrs. G. Lockhart was a week-end visitor to Nelson.

Mrs. E. Fairhurst and family were recent visitors to Nelson.

Mrs. Falkner and her neice, Miss K. Bradley of Vancouver were guests for a few days of the former's sister, Mrs. A. Cummings.

Miss Marjorie Gorringe of the teaching staff has left to spend the vacation at her home in Vancouver.

J. Liebscher of Vancouver is spending a few days vacation at the home of his mother, Mrs. M. Liebscher.

Miss Norah Simpson, primary teacher, is spending the school vacation at her home in Nelson. She was accompanied by her young sister, who has been her guest for the past few days.

Mrs. L. Boisvert and daughter Peggy of Vancouver, are guests of the former's mother, Mrs. M. Liebscher, for the summer.

Miss Riza Reeder, who has spent the past two years in Vancouver, has returned to her home here.

Miss Effie Shannon and Miss Dorothy Sells of New Denver, were guests of the latter's sister, Mrs. A. Cooper, over the week-end.

Several car loads of fans motored to Perrys Friday, to witness a ball game between Silverton and Perrys, the former winning, 6-1. They were afterward entertained at a strawberry social and dance.

R. Harding of the Burton teaching staff is spending the vacation at his home here.

Miss O. Olson of New Denver was a week-end guest of Miss Ethel Marshall.

C. Richardson of Nelson is spending a few days in town.

W. Jones of Ymir was a holiday visitor at his home here.

Misses V. and E. Cechelero of New Denver were week-end guests of Mr. and Mrs. E. E. Marshall.

Young "Buddy" Dearin has left spend a holiday with relatives in Vancouver.

Miss Rose Johnson was soloist at the Presbyterian service Sunday evening.

Ymir Promotions

YMIR, B. C., July 7. — Ymir school report follows:

Promotions:

To Grade IX on recommendation —Harry Stevens.

To Grade VIII—Frances Hansen, Annie Nord, and Mike Poznikoff.

To Grade VII — Evelyn Emilson and James Grant.

To Grade VI—Shirley Stevens, Alvin Slattery, Eddie Flagel, Polly Verigin, Harry Schesmuck, Jean Walker and Tom Clarke.

To Grade V—Florence Slako, Thomas Slattery, Vernon Chrysler, Vera Harris, Steve Schesmuck, and Walter Clarke.

To Grade IV—Perry Anderson, Sigrid Nord, Dorothy Chrysler, Lena Fraser, and Mary Schesmuck.

To Grade III—Eunice Chrysler, Emily Harris, Roy Fraser, Mary Nord, Elsie Slattery and Elsie Anderson.

Grade II—Gloria McKay, Reggie Stringer, Mary Lang, Marjorie Harris, Helen Anderson, Kate Harris, Kenneth StDennis and Leonard Brown.

Honor rolls:

Division 1:

Proficiency—Shirley Stevens.

Deportment—Evelyn Emilson.

Regularity and Punctuality—Polly Verigin.

Those having perfect attendance during June were: Lottie Anderson, Tom Clarke, Jack Grant, Frances Hansen, Annie Nord, Alvin Slattery and Jean Walker. Percentage of attendance, 94.5.

Division 2:

Proficiency—Florence Slako.

Deportment—Mary Nord.

Regularity and Punctuality—Thomas Slattery.

Those having perfect attendance in June were: Elsa Anderson, Percy Anderson, Lawrence Bond, Walter Clarke, Eunice Chrysler, Vernon Chrysler, Lena Fraser, Roy Fraser, Emily Harris, Kate Harris, Marjorie Harris, Mary Lang, Mary Nord, Sigrid Nord, Florence Slako, Elsie Slattery, Tom Slattery, Gloria McKay. Percentage of attendance, 95.72.

LACK OF CO-OPERATION

JOHANNESBURG, South Africa, (CP).—One of the reasons the South Africa Stadium, Ltd., here refused to pay Marty Bucht, $250 for wrestling on one of its cards was that Bucht did'nt co-operate in getting publicity for the contest. The wrestler has taken the little matter to court.

LOADING TIES AT ATBARA

New Mill to Start at Crawford Bay

SIRDAR, B.C., July 7.—The operations are going ahead at Atbara. Two trucks are engaged in hauling from Goat creek to the siding. Some extra large crossing ties are to be loaded for which a truck with trailer will be used to haul. A new saw mill outfit is reported to be arranging to start operations at Crawford Bay where a stand of timber has been secured. Cecil Moore of Creston will be in charge.

Mr. Piggott of Wynndel, tie inspector for the C.P.R., was a business visitor to Atbara for several days.

Mr. and Mrs. Fred Martello were Creston visitors.

The section crew is laying new ties between Sirdar and the Landing and generally bringing the line into good shape.

J. S. Wilson has completed the installation of a new two-ton derrick at the quarry at Atbara.

Although the crew engaged on road construction work east of Sirdar has not been large for the past 10 days, good progress is being made in the widening of the road.

Work is going ahead at the Cultus end of the Bayonne mine and quite a large crew is engaged in the various works under construction.

Fishing has been indifferent the past week as it is only occasionally the fish will take the bait.

Several truck loads of Doukhobor strawberry pickers passed through here for the Wynndel area.

Ranchers here report the various fruit crops to be coming along in fine shape with ample moisture in the ground. Strawberry picking will be general at the first of the week.

The number of cars passing through here is well maintained with outside-province cars in the majority. U.S. cars are on the increase.

George Cam, who has not been well lately, has entered Kootenay Lake General hospital for treatment at Nelson.

George Cady of the Schaefer Hitchock Lumber company, was a business visitor to Atbara.

Charles Moore, government road engineer, was engaged in laying out new work up the lake.

Charles Neil of Kuskanook who recently underwent an operation in Cranbrook hospital, is reported quite ill.

George Sukeroff, who is running the tie making outfit, is on a business trip in the Lardeau district. He expects to be away for a few days.

Hans Hage of Kuskanook was a visitor to Sirdar for supplies.

Mrs. I. Lewis was a visitor to Creston at the beginning of the week.

Mrs. Bradley of Cranbrook is here, a guest of T. Rogers and family.

Mr. and Mrs. Joe Koliman of Tye were at Creston Tuesday for the funeral of Mrs. T. Rogers.

Joe Lombardo of Cranbrook and Hugh Woods were motor visitors to Sirdar.

The water as indicated by the guage at Slough bridge reads 16.30, a fall of 0.51 for the week. The run-off is now pronounced and the high south-west winds of the week-end were an aid in this respect.

Mrs. G. Neil of Kuskanook was a visitor to Creston Tuesday, attending the funeral of Mrs. T. Rogers.

Frank Hamilton of Kootenay Landing was a business visitor to Creston.

A large truck load of supplies was taken to the camp between Gray Creek and Crawford Bay, where road construction is in progress.

Frank Lombardo of Tye was at Creston Tuesday by train.

Ten cars were engaged in taking those from here who attended the funeral of Mrs. T. Rogers at Creston Tuesday.

Mr. and Mrs. Steve Malahoff of Tye were among those attending the funeral of Mrs. Rogers Tuesday.

Charles Wilson is spending a few days in Nelson on business.

Mrs. Bradley, jr., and Mrs. Brown of Cranbrook are visitors to Sirdar.

Miss Lil Cam and Miss Woodward, who had been a guest of the former for a few days, left on Saturday morning's train for Nelson.

Miss Matilda Rochac of Tye spent a few days at the home of her father, returning to Tye at the week-end.

Daisy Rogers, is a patient at the St. Eugene hospital at Cranbrook, where she recently underwent an operation for appendicitis, is coming along nicely.

Male horses set most of the speed records on race tracks, a study of track records shows.

STRAY CARRIER PIGEON FOUND

Makes Home in Barn at Slocan City; Many Visit

SLOCAN CITY, B.C., July 7—A. McMillan of Sandon was a visitor in town the guest of relatives leaving on Monday to visit with relatives in Cranbrook.

Clifford Swan of Kimberley and his little daughter Dean spent a few days here the guests of his father Mayor P. Swan and his mother-in-law Mrs. E. D. Rogers.

Mr. and Mrs. George Law of Kimberley spent the week-end here with Mr. Law's parents Mr. and Mrs. Joseph Law, returning to Kimberley on Monday.

Melville Long is home from Kimberley for a two week's holiday.

M. Boisturick was a week-end visitor to Nelson.

Harold Swan of Nelson spent a few days here with his father, Mayor P. Swan.

Mrs. K. Popoff and Mrs. J. H. Pinchbeck were recent visitors to Trail. They were accompanied home by Miss Frances Nye who had been visiting with friends in Trail.

F. Cecchini of Passmore spent Sunday at his home here.

William and John Boisvert were home from the Chaplo for the week-end.

Miss Alice M. Curtis of the Camp Lister school staff arrived home on Saturday for the Summer holidays.

H. Terry and his daughter-in-law Mrs. Joseph Terry and his little grand-daughter Betty Terry spent several days visiting with relatives in Nelson returning home on Tuesday.

Mrs. J. H. Donaldson who has been under medical treatment in Nelson for nearly two years is well enough to return to her home here.

A large number from here attended the Strawberry social and dance given in aid of the Ball club at Perrys Friday.

I. Howard of Trail spent the week-end here with relatives.

Miss Peggy Curtis nurse-in-training at the Vancouver General hospital is spending a holiday at her home here.

B. O'Neail principal of Thrums school is spending his holidaiys at his home here.

Miss B. Lang, high school teacher left for her home in Trail on Friday.

Mr. and Mrs. R. Hanna of the public school left on Friday for Vancouver.

Slocan has a new resident in the form of a carrier pigeon wearing a metal band on one leg with the following inscription 33-3175 N.R.C. and on a rubber band which it was thought best to be removed off the birds' leg. 982. The bird seems to have made himself at home at Mr. Rae's barn.

AGE OF SPEED

LONDON, (CP) — Faster trains and more of them, more streamlined cars and new expresses to the seaside, as promised last year by the British railway companies, feature the summer train services beginning July 8.

ASSAULT AND SUICIDE

WALVIS BAY, South Africa, (CP) —After brutally assaulting his wife with a hammer and leaving her for dead a man went to his rooms and commited suicide by taking poison. The woman may recover.

THE BAY

Monday

Last Day of

The Bay's July Clearance SALE

We're Winding Up a Great Event With Hundreds of

DOLLAR BARGAINS

· IN ALL DEPARTMENTS

Hudson's Bay Company.

INCORPORATED 2ZZ MAY 1670

ON THE AIR TONIGHT

CANADIAN RADIO COMMISSION NETWORK

CKOV 630 CJCJ 690 CJCA 730 CHWK 780 CFQC 840 CFJC 880

CJAT 910 CFAC 930 CKY 960 CKCK 1010 CRCV 1100 CJOC 1230

5:00 Concert Hour, Detroit (exc. B.C.); 5:30 Old Time Frolic, Saskatoon (exc. B.C.); 6:00 Babillage, orc.; Jeanne Desjardins, soprano; mixed voice quintet, Montreal; 7:00 News and Weather Forecast; 7:15 Jesse Crawford, organist, N.B.C.-Chicago; 7:30 Earle Hill's orch., Banff; 7:45 Across the Border, orch., N.B.C.; 8:00 Western Radio Players, Winnipeg; 7:45 Across the Border, orch., N.B.C.; 8:00 Western Radio Players, Winnipeg; 8:15 Isaac Mamott, 'cellist; Wilfred Davidson, baritone; Nestor Ivimey, accompanist, Winnipeg; 8:30 News (B.C. Net.); 8:30 Gene Frogarty and orch., Jasper (exc. B.C.; 8:45 Romany Moods, novelty instrum. trio; Queenie Jackson Bouvett, soloist, Edmonton (ex. B.C.); 9:00 Announced, Kamloops, 9:15 Jimmie Noble, Scotch comedian, Chilliwack; 9:30 An Earful of Music, dir. Hazel McDonald, Gladys Cooper and Ozzie Ross, vocalists, Vancouver; 9:45 Wilf Carter, Yodelling Cowboy, Calgary; 10:00 Tunes of Yesterday Chilliwack; 10:15 Marjorie Whitehead, contralto, Vancouver.

N.B.C.-KPO NETWORK

KHQ 590 KGW 620 KFI 640 KPO 680 KOMO 920 KJR 970

5:00 Musical Grab Bag; 5:30 Music at the Haydns, musical drama by Otto Harbach, Goodman's orch.; 6:00 Contented Program, Lullaby Lady orch., dir. Morgan L. Eastman; 6:30 Lucky Smith, play starring Max Baer; 7:00 Amos 'n' Andy, blackface comedians; 7:15 Tony and Gus, Mario Chamlee; 7:30 Voice of Firestone, William Daly's orch.; operatic stars, guest artists; 8:00 Henry King's orchestra; 8:30 Freddie Martin's orchestra; 9:00 Program to be announced; 9:30 Marshall's Mavericks; 9:30 Fort Des Moines orch.; (KPO); 10:00 News Flashes, Sam Hayes; 10:15 Sid McNutt's orch.; 10:55 Press-Radio News; 11:00 Freddie Martin's orch.; Lamplit Hour, organ (KPO); 11:30 Jimmie Grier's orch.

C.B.S.-DON LEE NETWORK

KVI 570 KFRC 610 KOIN 940 KSL 1130 KOL 1270

5:30 St. Louis Blues; 6:00 Ted Fio-Rito's orch.; 6:30 Lilac Time with the Night Singer; 7:00 Abe Lyman's orch.; 7:30 Pick and Pat, One Night Stands, comedy teams; 7:45 Frankie Master's orch.; 8:00 Bert Black's or.; 8:30 Road to Fame, amateur show (DL); Ted Fio-Rito's orch.; 9:00 Horacio Zito's orch.; Bill Fleck's or.; 9:30 Ben Bernie's orch.; (DL); Floyd Town's orch.; 10:00 Jimmy Davis' orch., (DL); 10:30 Merle Carlson's orch., (DL); 11:30 Don Bestor's orch., (DL); 11:30 Les Hite's Dance orch., (DL).

600 k CJOR 499.7 m VANCOUVER 500 w

5:00 Sugar and her Cookies; 5:45 Eb and Zeb, E.T.; 6:15 News Flashes; 6:30 Orchestra; 7:00 Real Life Dramas; 7:15 Immediate Issues, McInnes; 7:30 Financial Talk; 7:45 William Forst, baritone; 8:00 Studio program; 8:15 Citizens League of Canada; 8:30 Sports; 10:00 News; Other periods: Records.

1030 k CFCN 291.3 m CALGARY 10,000 w

5:15 Indian Serenader; 6:45 Musical Highway; 7:00 Real Life Drama; 7:15 Maurice Gill, flutist; 7:30 Indian Serenader and Arvella; 8:00 W. R. Howson, Liberal Party; 8:15 Continental Quartet, Ruth Marcus; 8:45 C. F. Jamieson, talk; 9:00 News.

790 k KGO 379.5 m OAKLAND 7500 w

7:00 The Berkeley Singers; 7:30 Beaux Arts Trio; 8:00 Stanford University Program; 8:15 Talk of the Town E.T.; 8:30 Hollywood Comedy Stars; 8:45 To be announced; 9:00 Tune Types; 9:30 Marshall's Mavericks; 10:00 Silhouettes; 10:15 Henry King's orch.; 10:55 Press-Radio News; 11:00 Freddie Martin's orch.; 11:30 Jimmy Grier's orch.

NEWLYWEDS AT BELFORD

BELFORD, B.C., July 7.—Mr. and Mrs. John A. Mills, who were recently married in Victoria, have been spending a few days as guests of Mr. and Mrs. J. A. Robinson. They left Wednesday for Edmonton where they will make their home. Mrs. Mills is a sister of Mrs. Robinson.

Miss Jean Robinson who had been spending a vacation at the coast, was at home for a few days prior to returning to Kootenay Lake General hospital, Nelson, where she is on the nursing staff.

Mr. and Mrs. Robinson have their daughters, Miss Ellen, who teaches at Princeton and Miss Victoria, teacher at Huscroft school, at home for the vacation.

George Fieldhouse of Fernie was a guest of Mr. and Mrs. Robinson.

WANT ADS BRING RESULTS

ALL-STARS OF THE AMERICAN TO MEET NATIONAL LEAGUERS TODAY

85,000 Expected at Cleveland Park; Ace Hurlers Named

By ALAN GOULD
Associated Press Sports Editor

CLEVELAND, July 7 (AP) — Major league baseball will unfurl a record-smashing spectacle Monday in Cleveland's huge lake-front stadium, regardless of which "dream team" gets a rude awakening in the third annual battle between the all stars of the National and American leagues.

Preparations were completed to handle an overflow crowd of about 85,000 spectators. The advance sale reached $92,000 today and a full house will mean $103,000. The proceeds go entirely to the welfare fund for old ball players. Canadian delegations will be on hand from as far away as Victoria and Vancouver.

Latest prospects pointed to a startling duel on the mound between Hal Schumacher, right-handed pitching ace of the league-leading New York Giants, and Tommy Bridges, slim right-hander of the Detroit Tigers, American league champions.

The rival managers, Frankie Frisch of the St. Louis Cardinals, and Mickey Cochrane of the Tigers, made no positive commitments in advance, however, and left baseball writers to speculate as to the exact starting lineups.

HUBBELL NOT PLAYING

Carl Hubbell, southpaw screwball star who stood the Americans on their heads for three innings at the outset of last year's all-star game, apparently was eliminated as a possible starter by today's working assignment in New York. This left Schumacher, hero of a 10-game winning streak, as the logical choice for the Nationals but it was possible Frisch would switch to his eccentric right-hander, Jerome Herman (Dizzy) Dean.

Paul Derringer, right-hander of the Cincinnati Reds, probably will share the mopping up with Hubbell, if and when necessary. Bill Walker, veteran St. Louis southpaw, will sub for Van Mungo, fireball flinger of the Brooklyn Dodgers, who injured a finger.

Mel Harder, crack right-hander of the Cleveland Indians, also will be available. Schoolboy Rowe is not likely to be used.

National league—Martin, Cardinals, 3b; Vaughan, Pirates, ss; Ott, Giants, rf; Medwick, Cardinals, lf; Terry, Giants, 1b; Berger, Braves, Frisch, Cardinals, 2b; Mancuso, Giants, or Wilson, Phillies, c; Schumacher, Giants, or J. Dean, Cardinals, p.

American league — Vosmik, Indians, rf; Gehringer, Tigers, 2b; Gehrig, Yankees, 1b; Foxx, Athletics, 3b; Johnson, Athletics, lf; Simmons, White Sox, cf; Cochrane, Tigers, c; Cronin, Red Sox, ss; Bridges, Tigers, p.

National alternates—Collins (Cardinals), Herman (Cubs), and Whitehead (Cardinals), infielders; P. Waner (Pirates) and Joe Moore (Giants), outfielders; Hartnett (Cubs), catcher; Walker (Cards), Derringer (Reds) and Hubbell (Giants) pitchers.

American alternates—Myer and Bluege (Senators), infielders; Chapman (Yankees), West (Browns) and Cramer (Athletics), outfielders; Hamsley (Browns) and R. Ferrell (Red Sox) catchers; Gomez (Yankees), Grove (Red Sox), Harder (Indians) and Rowe (Tigers), pitchers.

Umpires—Sears and Magerkurth, National league; Ormsby and Geisel, American league.

Time of game—12:30 p.m. (C.S.T.).

HOODLUMISM IN COAST STRIKE

Windows of Homes Are Broken by an Organized Gang

VANCOUVER, July 7 (CP) — Hoodlumism, outgrowth of the month-old strike of Vancouver longshoremen, was still in evidence Saturday as reports of violence reached police headquarters.

H. E. Miller, president of the provincial mutual association, was attacked by two men who visited his home, one hitting him over the head with a milk bottle. The assailants fled after battering their victim. Police believe the attack resulted from remarks on the strike situation made by Miller in an address to his association recently.

When police responded to a call to the home of Mrs. E. Turcotte, Grant street, they found a number of windows in the house had been broken by stones. The stone throwers, it was reported, fled in a waiting automobile.

A gang worked in similar manner, also damaged a door and shattered a number of windows at the home of C. G. Pennock, Haro street.

Early Saturday morning, a group of strikers or sympathizers made their way to the B. C. marine docks, north end of Victoria drive, inducing a number of men working on the S.S. Southholm to leave their employment.

Alexander McLeod, Richards street, and E. Peacock, no fixed address, were arrested on charges arising out of June 18 riot at the approach to Ballantyne pier.

FASCISTS MAY FIGHT REVOLT AMID FRENCH

TOURCOING, France, July 7 (CP-Havas)—Threatening to mobilize his Fascist forces to fight revolution in France, Col. Francois de la Roque, leader of the Croix de Feu (cross of fire) in a militant speech here today said: "Tomorrow or after tomorrow, or in a fortnight I may give you a mobilization order against revolution."

Considerable significance was attached to this remark since on July 14, Bastille day, leftist elements in France, have planned a monster demonstration against war and fascism.

There are 23 different kinds of alcohol commercially produced.

MRS. G. RENWICK HEARS OF DEATH OF HER BROTHER

Mrs. George Renwick, Chatham street, Nelson, received word Sunday of the death of her brother, W. A. Ross, at Milestone, Sask. Mr. Ross leaves a family of three boys and two girls.

JAPANESE MAKE DEMANDS UPON SOVIET POWERS

Drastic Demands Are Made Following Border Clashes

MOSCOW DEALS WITH SITUATION

Western Powers Are Blamed for Trying Stir Up Trouble

MOSCOW, July 7 (CP-Havas).—An official announcement that Manchoukuoan authorities had made a series of drastic demands on the Soviet-influenced outer Mongolian republic ocmmanded the attention of Moscow authorities today. It brought forth an unofficial charge blaming western powers for the aggressive tactics of Japanese military authorities on the Asiatic mainland.

The demands, following a series of incidents on the border between the republic and Manchoukuo, were revealed in a statement issued at Uroa, capital of the outer Mongolian republic, yesterday and reported here by Tass, the official Soviet news agency.

STIR UP TROUBLE

The Japanese-Manchoukuoan authorities were charged by the communique with seeking to stir up trouble between the two countries and with favoring a new invasion of the republic's territory. The demands, it said, were submitted to the outer Mongolian delegation, negotiations with Manchoukuoan officials at Manchuli regarding the border troubles, shortly after the arrest of two Japanese army functionaries on Mongolian territory late in June.

On June 26 Foreign Minister Kanki of Manchoukuo sent a note demanding instant return of the two functionaries, an apology from the republic's government, and punishment of those who carried out the arrest, the communique said.

"On July 4, it added, "Kanki sent a letter addressed to our government containing a protest over the arrest and containing besides the following demands:

"1—The government of the Mongolian republic must take all responsibility for the incident.

"2—It must punish those guilty.

WANT COMMISSION

"3—Manchoukuo demands the right to send a permanent Manchoukuoan commission into outer Mongolia. This commission should be in close communication with the Mongolian authorities and be permitted to move about freely.

"4—If these demands are not met, Manchoukuo will demand that outer Mongolian troops east of Tamskyune be withdrawn westward to that point.

"On the same date a representative of the Japanese army in Manchoukuo stressed these conditions should be met and demanded the Kwantung army be granted the right to send a representative to Mongolia and that the Manchoukuoan authorities be granted the right to construct a telegraph line to keep in touch with him."

The statements said the two functionaries were arrested when they fired on a Mongolian frontier patrol but were released immediately after their arrest in conformity with the republic's peaceful policy. They testified in writing to the courteous treatment extended them, it added.

PRINCE ALBERT STREETS FLOODED BY HEAVY RAINS

PRINCE ALBERT, July 7 (CP)—A deluge that flooded streets from curb to curb in the short space of one hour was visited on this northern city during the night. A total of two inches of rain fell which, old-timers believe, constitutes a record. Stocks in basements were damaged.

THREE TEAMS STILL IN SOCCER PLAYDOWNS BEING STAGED ALBERTA

CALGARY, July 7 (CP)—Three team, Edmonton Radials, Calgary C.P.R. and Lethbridge Supinas, were left tonight in the Alberta playdowns for the Dominion Football association title as a result of Saturday's games.

C.P.R. earned the right to represent Calgary by defeating Callies 4-2. Edmonton Radicals will meet C.P.R. here July 20 and the winner of this match will play the final with Lethbridge here July 22. Lethbridge trounced Medicine Hat 5-0 Saturday. The Alberta winners will battle Saskatoon Thistles July 25 and 27.

Archduke Otto of Hapsburg May Wed Italian Princess

ROME, July 7 (CP-Havas)—A marriage between Archduke Otto of Hapsburg, pretender to the Austrian throne, and Princess Maria, youngest daughter of King Victor Emmanuel of Italy, was rumored here today.

The rumors aroused considerable interest in view of the move by the Austrian government to restore some of their former property to the Hapsburgs.

Tamaracs Beat Hume Hotel 7-6

Play Extra-Inning Game in Sunday Softball

Although outhitting the Trail Tamaracs 11-7, the Hume men's softball team took a loss at the hands of their visitors 7-6 in an extra-inning game at the Recreation grounds Sunday afternoon. The Tamaracs scored in four innings but the Nelson team did all its counting in the fourth when six runs were made.

The Tamaracs played nicely in the field and were only chalked up with three errors. Hume boys were more erratic and six errors were marked against them.

McRae went the route for the visitors and struck out six, walking one. Latham struck out three and walked one.

Mahon, Hogg and Bishop, third, short and second respectively, for the visitors put up a fine game in the field and Stavert, who roamed around left field made five catches, two that looked like sure hits.

Ken Clarke and J. Bates came through with two hits and Mahon, Euerby, Hogg and McLeod each got one.

Hager Renwick and Art Latham led the Nelson batters with three hits each, one of Hager's being a two-base clout. Tanny Romano, Ty Culley, Teddy Romano, Frank Kraft and Max DesBrisay each got singles.

Tanny Romano was the bright spot of the Nelson fielding with two putouts to his credit and four assists.

Alex McInnis and P. I. Cameron refereed.

Score by innings		R	H	E
Tamaracs	003 010 200	1	7	7
Hume Hotel	000 600 000	0	6	11

Teams were:

Tamaracs—N. Mahon, A. Euerby, J. Bates, S. Hogg, D. McLeod, K. Clarke, A. Bishop, J. Stavert, D. McRae.

Hume Hotel — Hager Renwick, Tanny Romano, Scotty Bird, Ty Culley, Teddy Romano, Art Latham, Speed Bell, Frank Kraft, Max Des Brisay.

Trail First Aid Teams Win Honors

TRAIL, B.C., July 7—It was the Ammonia Plant team of the Consolidated Mining & Smelting Company of Canada, Ltd., here that won the Wallace Nesbitt and Tyro trophies in the Dominion-wide competitions held by St. John Ambulance association.

Carpenter Shop team won second, place in the provincial competition. Personnel of the teams was:

Ammonia Plant—L. C. McIntosh, captain, C. E. G. Bell, J. T. Nicholson, R. D. Ramsden, W. Long, patient.

Carpenter Shop—C. J. McDonald captain, G. Robb, W. E. Dobbs, G. J. Page and A. H. Green patient.

WINDHOEK, South Africa (CP)—A full-grown leopard that caused considerable damage on a farm was shot by the owner's daughter recently. The girl arose early every morning seeking the leopard spoor, eventually catching up to the animal and killing it.

Directors in to Open New Ymir Camp Mill

Ymir-Consolidated to Swing Into Active Production

The official opening of the recently completed Ymir-Consolidated mill above Ymir today, will list another tried property of the Ymir district south of Nelson among the steady producers.

Sunday a party of coast directors, among whom was President and Managing Director R. C. McCorkle of Vancouver, together with coast newspaper men, arrived in Nelson en route to Ymir to inspect the property today, and to witness the official opening of the mill. Nelson residents will also witness the proceedings which are scheduled to start following lunch at the mine at noon.

The mill was started early in May to treat the ores of the old Ymir mine and the Goodenough mine, consolidated as one property under new management, and following today's opening will run at a rated capacity of 100 tons a day. It is expected, however, that a capacity of 120 tons may be possible. The bunkerage capacity is good for 500 tons of ore and the crushing plant for the same. Development work has been in the hands of Mine Superintendent O. D. Frith.

Among coast visitors who arrived Sunday night to take in the opening today are President R. C. McCorkle and Mrs. McCorkle, A. M. Manson, secretary-treasurer, and Mrs. Manson, Directors Thomas Mercer and C. R. Mason; and Norman Jessiman, J. Tom Johnson; R. D. Diespecker, J. Cullins and Sidney Norman, Vancouver newspaper men; A. P. Dawe, N. C. Roberts, G. M. S. Crossley, F. M. McGregor and Mr. Burleigh. Messrs. Dawe, Roberts, Mercer, McGregor and Manson are from Victoria and the other visitors are from Vancoiuver.

Miss Hanna to Be Leader at Coast

Carol Proudfoot Is to Attend Camp There

Miss Amelia M Hanna left Saturday morning for the coast She has been asked by the Religious-Educational council of B.C. to act as a leader in the senior girls' provincial camp at Ocean park. She will also attend the leaders camp and senior girls' district camp there. Miss Carol Proudfoot accompanied Miss Hanna and she will attend the senior girls' provincial camp at Ocean park. She was chosen member of her group, her group being allowed to send one member as a result of winning the scholarships for third district in the C.G.I.T. work. The winning group is the Senior group of Trinity United church Canadian Girls in Training under the leadership of Miss Hanna

Flashes From the Wires

RIDE TANDEM FROM ONTARIO

REGINA—"On a bicycle built for two," Carl Richards, 17 and Jim Oliver, 18, of Brantford, Ont., arrived in Regina Saturday. They are pedalling the tandem to Vancouver.

The tanned youths average 55 to 60 miles a day on their cycle. They expect to reach Vancouver sometime in August.

CONDEMN RELIEF CAMPS

CALGARY—Dominion government relief camps for single unemployed men were condemned as "uneconomic, illogical and inhumane," by Mrs. Margaret Merrick Hall of Victoria at the fifth annual convention of the Canadian federation of business and professional women's clubs which concluded here.

THIRD PARTY IN U. S. A.

CHICAGO—The American Commonwealth Political federation was charged with the task of completing the structure of a "third party" dedicated to a fight for a "new economic order" on the National political battlefront.

Organized Saturday at the closing session of a two-day conference of self-proclaimed "Liberals," the federation adopted a 13-point "platform" stressing "production for use", as opposed for production for profit. It demanded also a sharing of the general wealth.

RAINS CAUSE WASHOUTS

SUDBURY, Ont. — One of the worst cloudbursts this district has ever known caused two washouts on the Canadian National railways line, held motor traffic at a standstill and disrupted communications. Traffic was returning to normal tonight.

Four inches of water fell between here and Wahnapitae, 15 miles east, in two hours.

FARMER-LABOR CONVENTION

OMAHA, Neb.—An annual income of $2500 for every United States family will be demanded in the platform of the National Farmer-Labor party, Roy M. Harrop, its chairman, predicted. The convention of the party opens tomorrow.

HANKOW CIRCLED BY WATER

SHANGHAI—Numerous cities and villages were menaced as the Yangtse river continued steadily to rise. Property damage was enormous and thousands were forced to desert their homes. At Nanking the flood waters were covering the waterfront and Hankow was reported encircled by 43 square miles of water. Hankow was under two feet of water as heavy rains resumed.

LADY ASHLEY GOES EAST

VANCOUVER—Lady Sylvia Ashley left here Sunday night en route to Quebec City where she plans on taking passage on the Emoress of Britain next Friday for England. She was accompanied by her maid.

FRANCE FEARS TROUBLE

PARIS — The decision of the powerful veterans organization permitting none but the tri-color of France to fly on July 14 increased the nation's fears that Bastille day will be troublous.

The executive committee of the national union of combatants, with almost 1,000,000 members, issued these orders to veterans:

"If you see any flag other than the national flag flying on France's national holiday, tear it down."

NIGHT HORSE RACING

LONGCHAMP, France — Simon Guttman's Birmah last night romped home first in the 200,000 franc jubilee of King George Stake race, run under floodlights before af fashionable crowd. It was the second race to be staged at night in France.

FORT ROUGE WINS

WINNIPEG—Fort Rouge Rangers were in the final bracket of play for the Manitoba soccer championship. Defeat of St. John's by a score of 2-0 here, Saturday, advanced the Red Shirts to the provincial playdown against either Elmwood United or Weston, last year's titlist' for the right to continue in the Dominion playdowns.

SEEKS PRESIDENCY

SAN FRANCISCO—Harry Bridges, who climbed from a ship's hold to stevedore leadership that culminated in San Francisco's general strike last summer, was flying to New York to battle eastern "Conservatives" and possibly seek the presidency of the International Longshoreman's association.

DENIES AGREEMENT IN EAST

TOKYO—Dr. Constantin Youreneff, Soviet ambassador to Japan, denied that Russia had agreed to proposals of the Soviet-Manchoukuo border commission with respect to the demilitarization of the frontier. The Soviet ambassador admitted, however, that he had discussed the terms on several occasions with Koki Hirota, Japanese foreign minister.

MISSING SAILORS SAFE

HAVANA—The Cuban navy announced it had located the missing Canadian ketch Casarc, drifting in distress for nine days with five persons aboard, including an ill mother and two children.

All aboard the Casarco are alive, a navy vessel reported. The ketch was found near Corriente point, off Prina Del Rio province.

LONDON—Charges that Canadian elastic webs and bands and bolts and nuts were being exported to Britain at dumped prices were levelled by the National Union of manufacturers.

The union is conducting an inquiry among its members concerning the effect of the Ottawa trade agreements on British industry.

Yankee Southpaw

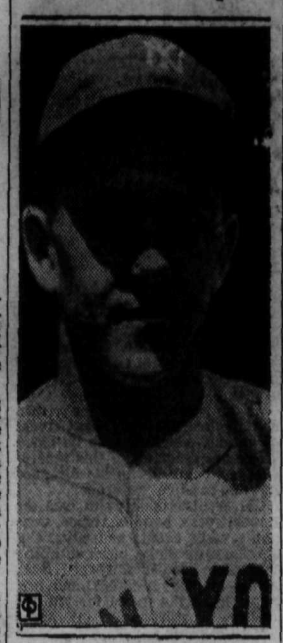

VITO TAMULIS

Recruit Vito Tamulis of the Yankees won his first two full games this year, both victories scored at the expense of the Cleveland Indians. The 23-year-old left-hander from Cambridge, Mass., came to the Yankees from Newark last September, and in his only 1934 appearance pitched a shutout against the Athletics, allowing seven hits. One of his victories over Cleveland was a shutout, too.

Women Indicate Apparel for Men

VANCOUVER, July 7 (CP). — Properly dressed men will not go hatless or wear bow-ties this summer. They will keep their socks up with garters and probably they will wear gloves.

These are a few items gleaned from a questionnaire sent to 13 Vancouver women asking their opinion on the subject of dress. They said the ultimate in men's hats is soft grey felt with snap brim. The overcoat should be grey tweed with raglan sleeves and the suit should be grey tweed. Black brogues and a white shirt are also indicated.

A wrist-watch, signet ring and cuff links are to be the only jewelry worn. Canes are ruled out, and several of the ladies plumped for English tailoring.

"No extreme styles," they warned. "Everything should be tailored loosely and nonchalant. And no baby blue or pink silk underwear."

Baseball League in Offing, Trail

Leaguers to Be Huge Attraction in Future

TRAIL, B.C., July 7.—The one and only baseball league of the district will not get away for a week or so yet, according to officials and managers of the three most spectacular clubs that have fielded a team for centuries.

Trail's bantam baseball league, sponsored by the Trail Senior baseball club is being held up over the duration of scout camp at Fruitvale, but reports are that the team members are putting in some diligent training at camp.

Trail saw these bantams in action for the first time on June 30, in a fixture which was preliminary to the Seniors-Sons of Italy tilt, and the tiny wizards drew a handsome crowd.

Doc Muir's Beavers defeated Rube's Giants in that initial game by a single run and the next attraction will be Harry Rothery's Cubs vs the Giants.

Such interest and enthusiasm has been taken in these bantams that when the next struggle gets under way, teams will appear in classy baseball outfits. Rothery's Cubs have a blue and white color combination; blue sweat-shirts, blue pants, blue and white socks and blue cap with white stripes from the center of the crown to the edge.

Rube's laddies will have a similar get-up of crimson and white while Doc's winners will have a uniform with cream color predominating.

The three teams follow:

Rube Demore's Giants—F. Angerilli, A. Ermacora, A. Tognotti, L. Tognotti, D. Buna, O Lazarotto, J. Krawesky, F. Pagnan, M. Turik, M. Wolfe, E. Battistella, A. Martin, E. Gri, J. Monaldi and A. Cavallin.

Dr. Muer's (East Trail) Beavers—"Brick" Davidson, Buster Smart, Dickie Paige, Reggie Smart, Julia Bilesky, Gerald Simpson, Sammy Saprunoff, Harvey Smith, Wesley Allardice, Peter Zuk, Elmer Erickson, Steve Zuk and Tommy Wolf.

Harry Rothery's Cubs — Bill Brown, Baars Dimock, Donald Michaely, A. Dodimead, Billy Dimock, Earl Dwyer, Graham Wilby, H. McLeod, Billy Burke, Jimmie Wilson, Jimmie Hall, Alex Balano, Donald MacDonald and Granger Guild.

REVELSTOKE WINS

REVELSTOKE, B.C., July 7 (CP) —Revelstoke's nine handed the league leading Kamloops team a 3-2 defeat in a main line league game here today. It was Kamloops' first defeat of the season.

Sigillography is the science of deciphering and interpreting seals.

NELSONITES TAKE FIRST EXCURSION TRIP ON THE LAKE

Inaugurating a schedule of summer excursion trips, the C.P.R. steamer Moyie Sunday made a round trip to Procter, Ainsworth and Kaslo, arriving in Nelson at 9:45. Between 25 and 30 took this means of travel for a picnic trip.

Foley Good but Trail Wins Game

Spokane Railroaders Err in the Pinches and Lose 4-7

TRAIL, B.C., July 7.—Dick Foley, young left-handed chucker of the Spokane United Railways, held the Trail hard slugging seniors to seven hits in a nine-inning baseball fixture at Butler park Sunday afternoon, but lack of support in the pinches, when errors occurred, lost the game to the smelter city club, 4 to 7.

In the first five innings Louis Demore collected the only hit from Foley. Over the route he allowed seven hits, walked nine and struck out four. Riddell allowed eight hits, walked one and struck out eight.

Railroaders were ahead 2-1 at the end of the fifth but the next inning seemed to carry a jinx after Harrison had reached first on Mills' error. Hall flied out and Fisher was thrown out but after Trail collected four runs before the side was finally retired.

Had Mills not made the untimely error at short and put Rothery out at first, only one runner would have crossed the plate

The sixth inning was also fateful for Trail seniors for the first two batters facing Riddell reached first on errors made by Fisher at second Riddell struck out Foley. Singles by Murphy and Duchene brought Pritchard and McClury in. Bases were left full and after striking out O'Mally, Riddell found quite a problem in Witter, to whom he threw eight balls. When Witter hit a fair ball, Hall at short threw him out at first to retire the side.

No serious hitting was done by either team, during the game, Riddell poling out the only two-bagger for Trail and Pritchard one for Spokane The other 13 hits were singles. Each team affected a double play. Rother, Fisher and Decimbrini for Trail, and Foley, Witter and Bafus for the visitors.

Score by innings:		R	H	E
Spokane	200 000 200	4	8	4
Trail	000 104 020	7	7	3

Spokane — Murphy, Duchene, Mills, Witter, O'Malley, Bafus, McClury, Pritchard, Foley.

Trail—Demore, Rothery, Jenkins, Horswill, Decimbrini, Morris, Fairbairn, Harrison, Hall, Fisher and

STEVENS CLUBS THE THING NOW

First Will Be Formed in Toronto; Business, Not Politics, Aim

TORONTO, July 7 (CP)—Plans for immediate establishment of a coast-to-coast chain of Stevens clubs were announced tonight by Warren K. Cook, Toronto business man named as one of the chief lieutenants to Hon. H. H. Stevens in the new political party under his leadership.

The personnel of each club would be carefully chosen, he said. One of the primary duties would be the selection of candidates to carry the Stevens banner in the federal election. The Toronto club will be one of the first organized, he said.

Mr. Cook said he would take an active part in the campaign. The party executive will meet in Ottawa Thursday to draft plans for the general campaign.

"We are not concerned with politics at all. We are just a lot of business people—amateur politicians, if you like—who are trying to help those who, have no politics, and who want to see the country go ahead." Mr. Cook said.

Practise Dates Set for Clubs

Alex Ioanin, president of the Nelson Intermediate Baseball association, announced last night that in the future the New Grand and Savoy Hotel teams will have two practices every other week, except that on July 18 and the N G H. Cubs will turn their date over to the Ladies' Softball association in exchange for the date given to them on July 5

Dates given by the league president are as follows: July 9, Savoy Hotel; July 11, New Grand Cubs; July 12, Savoy Hotel; July 16, New Grand Cubs; July 18, Ladies' Softball association; July 19, Savoy Hotel; July 23, Savoy Hotel; July 25, New Grand Cubs; July 26, Savoy Hotel; July 30, New Grand Cubs.

August 1, Savoy Hotel; August 2, New Grand Cubs; August 6, Savoy Hotel; August 8, New Grand Cubs; August 9, Savoy Hotel; August 13, New Grand Cubs; August 15, Savoy Hotel; August 16, New Grand Cubs; August 20, Savoy Hotel; August 22, New Grand Cubs; August 23, Savoy Hotel; August 27, New Grand Cubs; August 29, Savoy Hotel; August 30, New Grand Cubs.

Among Indians of ancient Mexico a child was named after his birth day, and in one record twins appear to have the same name.

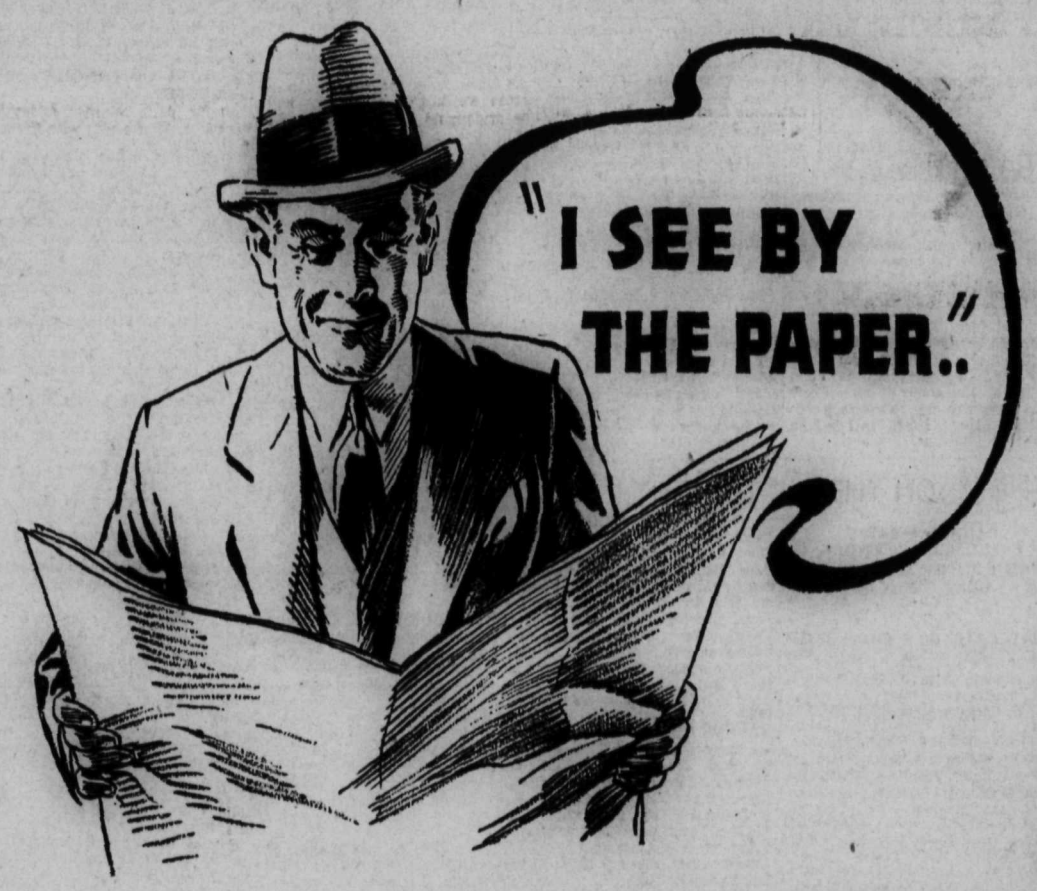

● Will Rogers is fond of saying: "Well, all I know is what I see in the paper". It is substantially true that all most of us know about current topics is what we see in the daily newspaper.

An unusual bond of friendship unites the reader and his newspaper, a relationship cemented by that wonderful thing we know as "News".

What is it?

News might be called the theme song of life. It is the sound of civilization's machinery in motion. It is the speed gauge of progress. It is the background of all thinking, all planning and all knowledge of current human affairs.

Because of this quality, when white paper leaves the printing presses carrying "the news", it has become an active force in its city, its country and the world.

In such an atmosphere of motion and vitality the Daily Newspaper places within the hands of maker and seller the power of contact with this new-reading public—a power that is limited only by the advertiser's own ability to use it intelligently.

ADVERTISE IN DAILY NEWSPAPERS FOR action

SPONSORED BY THE
CANADIAN DAILY NEWSPAPERS ASSOCIATION

Social Happenings in Nelson City

This column is conducted by Mrs. M. J. Vigneux. All news of a social nature, including receptions, private entertainments, personal items, marriages, etc., will appear in this column. Telephone Mrs. Vigneux at her home, 519 Silica street.

Miss Dorothy Vyse, whose marriage takes place tomorrow morning at the Church of the Redeemer, Fairview, was Saturday evening the guest of honor at a miscellaneous shower given by Miss Margaret Thompson and Mrs. E. J. Shardelow at the home of the latter on Water street.

A gaily decorated wagon, drawn to the honoree by a swan and driven by the Misses Roselie and Peggy Triggs, daintily frocked in red dresses, contained the many useful and beautiful gifts. The invited guests included Miss Vyse, Mrs. Robert V. Vyse, the Misses Sadie and Dorothy Smith, Miss Kathleen Massey, Miss Beatrice French, Miss Hazel Hulls, Miss Ruby Young, Mrs. Leonard Walton, Mrs. H. E. Stevenson, Miss Margaret Stevenson, the Misses Muriel and Evelyn Weatherhead, Miss Peggy Porter, Miss K. Pritchard, Mrs. Clarence Ward, Mrs. Francis, Miss Edith Ogden, Mrs. W. A. Triggs, the Misses Roselie and Peggy Triggs, Miss Ruth Rixen, Miss Louise Milburn, Mrs. Reeve Harper, Mrs. W. J. Silverwood, Miss Peggy Davis, Mrs. W. Calbick jr., Mrs. E. F. Jarvis, Miss Margaret Jarvis, Mrs. S. Brown, Mrs. Douglas Male, Mrs. E. H. Felty, Miss Greta Curwen, Miss Eileen Thain, Miss Gertrude Mills, Mrs. R. D. Barnes and Miss M. Thompson and Mrs. Shardelow.

• • •

Gilbert Jorgenson and Robert Lyle of Trail, and George Holmes of Rossland, are visiting in Nelson.

• • •

The Misses Lutes have left for Moncton, N. B.

• • •

Mrs. D. R. Cameron of Winnipeg arrived in the city Saturday morning to visit at the home of her brother and sister-in-law, Mr. and Mrs. W. M. Vance, Rosemont.

• • •

Miss Ivy Walker, who teaches at Fauquier, has arrived to spend the vacation in Nelson, the guest of her mother, Mrs. W. H. Walker.

• • •

F. S. Saunders, district deputy grand master of the I.O.O.F., with headquarters in Calgary, spent the week-end in Nelson.

• • •

Mrs. David Valentine and infant daughter left the Kootenay Lake General hospital yesterday for their home on Hall street.

• • •

Mr. and Mrs. H. H. Currie and son Ian have left to spend their holiday in Victoria.

• • •

H. Fairbanks of Harrop visited town Saturday.

• • •

W. C. Gordon of Vancouver visited here during the week-end.

• • •

Mrs. Hill of Slocan City was among shoppers in Nelson Saturday.

• • •

Mrs. Robert Battersbury and her daughter Julie returned yesterday to Bull River after several weeks spent at the home of Mrs. Battersbury's mother, Mrs. W. H. Walker.

• • •

Mr. and Mrs. Talbot of High River, Alta., are spending a few days in the city.

• • •

George Allen has returned from a week spent at the McAllister mine in the Slocan.

• • •

Mr. and Mrs. Gordon L. Thompson of Bonnington were shopping in the city Saturday.

• • •

Miss Gage of Slocan City left Saturday for Vancouver.

• • •

Mr. and Mrs. T. Hawes and family of Greenwood were week-end visitors in Nelson.

• • •

George O'Sullivan of Trail is visiting his parents, Mr. and Mrs. Daniel O'Sullivan, 221 Robson street.

• • •

Mrs. L. H. Choquette, Latimer street, entertained informally at the tea hour Saturday, honoring Miss Catherine O'Brien of Victoria, who is Miss Sybil Archibald's guest. A low bowl of rosebuds graced the tea table where Mrs. M. J. Vigneux presided. Those serving were the Misses Margaret and Helen Scanlan, and Miss Theodora Rhodes.

• • •

Miss Mary Walker, Stanley street, left yesterday to visit her grandparents, Mr. and Mrs. W. O. Miller, in Vancouver.

• • •

N. Cunningham of Rossland visited Nelson Saturday.

• • •

Miss Mary Barnet, who teaches at Sproule Creek, has spent the past week a guest of Miss Frances Varseveld, Kootenay street.

• • •

Mrs. Roy Graham of Bonnington spent Saturday shopping in town.

• • •

Mr. Spearing, who teaches at Willow Point, left yesterday for Vancouver.

• • •

Mr. and Mrs. John H. Argyle have returned from a motor trip to Vancouver.

• • •

Percy F. Horton of the Malartic Mining company at Salmo was in the city shopping Saturday.

• • •

Mrs. L. V. Rogers entertained Saturday night at three tables of bridge at her home in the Kerr apartments, honoring Mrs. D. A. McFarland of Victoria and Mrs. A. D. McLeod of Kamloops, who are summering in Nelson. Mrs. Rogers' invited guests were Mrs. McFarland, Mrs. McLeod, Mrs. E. G. Smith, Mrs. W. M. Walker, Mrs. J. A. Mackay, Mrs. Leslie Craufurd, Mrs. H. Rosling, Mrs. J. G. Bunyan, Mrs. Gordon Hallett, Miss M. H. Cameron, Mrs. R. L. McBride and Mrs. James O'Shea.

• • •

Miss Ruth Allan, Ward street, left yesterday to visit relatives in Vancouver.

• • •

Mrs. Walter Jacobson and son left the Kootenay Lake General hospital yesterday for their home at Crawford Bay.

• • •

Shoppers in the city Saturday included Mr. Greenway of Balfour.

• • •

E. M. Stiles of Trail was in Nelson Saturday en route home from Kimberley.

• • •

Mr. and Mrs. Frederick C. Sharpe leave this morning on a brief visit to Vancouver.

• • •

Mr. and Mrs. O. D. Frith of the Ymir Consolidated mine at Ymir were Nelson shoppers Saturday.

• • •

Mr. and Mrs. R. V. Venables have as their guest their son, Bert Venables, of Trail.

• • •

Mr. and Mrs. E. McFarland, Baker street, left yesterday for Calgary where they will attend the stampede.

• • •

Miss Marion McInnes, Mill street, left yesterday for Hedley where she goes to attend the McInnes-Jones wedding at which she will be bridesmaid.

• • •

Mr. and Mrs. W. B. Bamford, Vernon street, have as their house guest Mr. Bamford's brother, Charles H. S. Bamford of Winnipeg, who arrived yesterday.

• • •

Mrs. Johnny Marquis and son have left the Kootenay Lake General hospital for their home in Fairview.

• • •

Mr. and Mrs. John H. Argyle, Observatory street, have as their guest Mr. Argyle's sister, Mrs. Cowdrille and daughter Joan of Toronto, also Mrs. Percy Mills of Vancouver.

• • •

Major Turner-Lee of Bonnington visited Nelson Saturday.

• • •

Miss Frances Varseveld, Kootenay street, has left for Argenta where she will be a guest of Miss Mary Barnet.

• • •

George Cam left yesterday for Vancouver.

• • •

Mr. and Mrs. D. S. Davis of Slocan City visited town during the week-end.

• • •

Mrs. James Robinson arrived from Winnipeg yesterday morning to visit at the home on Josephine street of her son-in-law and daughter, Mr. and Mrs. J. M. Gordon.

• • •

Mr. and Mrs. A. W. McKechnie of the Fern mine were city visitors during the week-end.

• • •

Mr. and Mrs. James Blaney of Vancouver have returned after a week's visit at the home of their son and daughter-in-law, Mr. and Mrs. Archie Blaney, Hall street.

• • •

Mr. and Mrs. G. E. Sparkes, Hall street, and their sons Melvin, Leslie and Clifford, left by motor Saturday to spend the next couple of months motoring to the coast cities, and California. They will attend the San Diego fair and Mr. Sparkes will attend a teachers convention in Vancouver.

• • •

Mr. and Mrs. D. St.Denis of Slocan City visited in Nelson Saturday.

• • •

Brian Horstead of Trail is visiting his parents, Mr. and Mrs. George Horstead, Robson street.

• • •

Miss Eileen Mackenzie, Carbonate street, left Saturday for Vancouver.

• • •

Mrs. W. Ridge of Bonnington and her son Douglas of Trail were in town Saturday.

• • •

H. Dimock of New Denver has returned from the coast.

• • •

Victor Walker of Trail is visiting his mother, Mrs. W. H. Walker, Baker street.

• • •

Shoppers in the city Saturday included Mrs. William Gray of Salmo.

• • •

Major and Mrs. R. M. Manahan, 712 Carbonate street, have as their guest Mrs. A. W. Nagle of Seattle, formerly of Nelson.

WATCH WAIT for the MONEY SAVING EVENT of the Summer Season

R. ANDREW & CO.
Leaders in Footfashion

LOVES TO EAT THIS CEREAL, IT CHECKED HER CONSTIPATION*

Kellogg's ALL-BRAN Helped Miss Kesterke

We quote from her letter: "Three years ago, I became constipated.* I tried many laxatives. But as soon as I got used to each kind, I began to get the same trouble.

"Last summer I was on my vacation. They served Kellogg's ALL-BRAN. I just loved it. I eat Kellogg's ALL-BRAN every morning, and ever since I have not had to take any more laxatives."—Miss Margaret Kesterke. Address on request.

*Due to insufficient "bulk" in meals.

Tests show Kellogg's ALL-BRAN provides "bulk" to aid elimination. ALL-BRAN is also rich in vitamin B and iron.

The "bulk" in ALL-BRAN is gentle. It resists digestion better than the fiber in fruits and vegetables, so it is often more effective.

Isn't this food safer than risking patent medicines? Two tablespoonfuls of ALL-BRAN daily are usually sufficient. If seriously constipated, use with each meal. See your doctor, if you do not get relief.

Use as a cereal, or in cooking. Sold by all grocers. Made by Kellogg in London, Ontario.

Keep on the Sunny Side of Life

NOW AT A NEW LOW PRICE

The TRIPLE VALUE SALAD AND COOKING OIL

MAZOLA

1 makes Wonderful MAYONNAISE
2 is Perfect for DEEP FRYING
3 ...is Most ECONOMICAL

Canada Starch Co., Limited Montreal

Students Give Closing Concert

Extensive Program at Queens Bay; Pass List Is Given

QUEEN'S BAY, B.C., July 7.—Mr. and Mrs. A. J. Cornish of Nelson have rented Lord Aylmer's cottage for the summer months.

The school closed with a concert in the community hall, given by the pupils, which was attended by parents and residents. The hall and stage were prettily decorated with broom, irises, peonies and poppies.

G. Porteous, secretary of the school board made an appropriate speech, and announced the numbers on the prgram, which was as follows:

"Oh Canada", children and audience; recitation, "Sound Arithmetic", Gladys Thompson; recit: "Woodsworths "Daffodils", Peggy Porteous; recit: Mr. Wells, Dick Attree; Canadian Boat Song, children; recit; "The Runaway", Betty Porteous; recit: "The Friendly Coro", Polly Rapin; recit: "Nature's Friend" Peggy Porteous; recit: "The King's Breakfast", Norman Mahood; Schuberts "Cradle Song", Joan Scott Lauder, Betty Porteous, Gladys Thompson, and Janet Hughes; recit: "If ever I see", Nick Rapin; recit: "Little Dominique", Gladys Thompson and Janet Hughes; recit: "A Boys Song", Pete Rapin; recit: "Seein' Things", Buddy Thompson; song: "Buckingham Palace", children; recit: "Barney's Successor", Betty Porteous; recit: "Trees", Peggy Porteous; recit: "The Dead Doll", Janet Hughes; song: "Come Lassies and Lads", children; recit: "Wild Geese", Gladys Thompson; recit: "Natural History", Dick Attree; recit: "Summer holidays", Jimmie Ryley.

Report of Queen's Bay school. Honor rolls: proficiency, Richard Attree; deportment, Jimmy Ryley; punctuality and regularity, Gladys and Buddy Thompson.

Promotions—The entrance pupil Jimmy Ryley was promoted to Grade IX on recommendation of the inspector, P. H. Sheffield.

To Grade VII—Richard Attree, Janet Hughes, Gladys Thompson, Betty Porteous.

To Grade V—Buddy Thompson, Peggy Porteous, Nick Rapin, Pete Rapin.

To Grade III—Norman Mahood.

To Grade II-A—Polly Rapin.

Prize for spelling—Janet Hughes.

Miss Cleeve hirst is a patient in the Kootenay Lake General hospital for a few days, under observation.

To Wed Former Nelson Boy

MISS ADA MARION RIVERS

Only daughter of Mr. and Mrs. W. H. Rivers, 2549 Belmont avenue, Victoria, who announces her engagement to Thomas McDonald, Jr., son of Thomas McDonald and the late Mrs. McDonald of Nelson and Victoria. The wedding will take place early in August. The future bridegroom, who is a Victoria printer, grew up in Nelson, was active in Y.M.C.A. sports here, and was a member of the City band. Resident in Trail for a time, he was a member of the Elks band of that city.

MISS G. McLEOD SHOWER GUEST

Honored at the Forks; Landons Holiday at Christina

GRAND FORKS, B.C., July 7.—Mrs. N. McKay accompanied by her two sons Maurice and Robert and Mrs. McKay Sr., are visiting friends in Nelson.

Mrs. E. S. Reynolds and children left on Friday to spend the summer months at their cottage at Christina lake.

Mabel Wallach left on Friday to spend the holidays with friends in Nelson.

Mrs. W. Gowans returned Friday from Vancouver. She was accompanied by her daughter Geraldine, nurse-in-training at St. Joseph's hospital, Victoria, who is on a fortnight holiday.

Mr. W. Smith returned Friday to Vancouver after a visit with friends in Grand Forks.

Miss Mary Cleaton who was in Grand Forks for a few days to write the entrance examinations, returned on Friday to Cascade.

Mr. C. J. Tonks, B. Harford and Miss Blanche E. Wagge of the high school teaching staff, left on Friday for their homes in Vancouver.

Mrs. E. Spraggett and daughters, and Mrs. J. Woodward are spending a fortnight holiday at the Dunn cottage, Christina lake.

Mrs. L. G. Landon has as her guest her sister, Mrs. Alexander of Vancouver. Mrs. W. M. Gowans and family left on Saturday for a few days holidays at Christina lake.

Mrs. J. Gave and sons left Friday for Rock creek.

Mrs. A. McMillan accompanied by Miss E. Stewart and Miss E. Liddicoat of the central school teaching staff motored to the coast. They will attend the summer school held in Victoria.

Mr. and Mrs. L. G. Landon left on Saturday for a month's holiday at Christina lake.

Mrs. J. Kenyan has as her guest Mrs. Ivan Cairns of Seattle.

Miss Rita Hutton, nurse in training at the Vancouver General hospital, arrived in Grand Forks this week to spend the holiday with her parents, Mr. and Mrs. J. Hutton.

Mr. and Mrs. S. Larsen, and Mrs. G. A. Rendell of Greenwood, were visitors to the city on Thursday.

Miss Jean Grey, registered nurse, of Vancouver is spending a month's holiday with her parents, Mr. and Mrs. W. Grey.

Stanley Hull has moved his family to their summer cottage at Christina lake for the summer months.

Mrs. Bell of Manor park, London, is the guest of Mr. and Mrs. J. T. Simmons.

Misses Madeline and Florence McDougall and Josephine Rusicka were joint hostesses at a miscellaneous shower given in honor of Miss Grace McLeod whose marriage takes place in a week. About forty young people surprised Miss McLeod at her home. Games and contests featured the evening's entertainment. First prize winners Teresa Frankovich and Marion Erickson, winners of consolation prizes were, Mrs. B. Ellison and Madeleon Guidon. After refreshments were served, two tiny tots, drew in a daintily decorated basket containing many beautiful gifts.

NAKUSP GIRLS SPONSOR A TEA

NAKUSP, B.C., July 7. — The Canadian Girls in Training sponsored an afternoon tea and bake sale in the United church parlors for the purpose of raising funds for girls camp expenses. Carnations, columbine and Oregon grape were used in decoration. The various committees were: Tea, Catherine Stephenson, Vera Butlin, Nellie and Alice Humphries, Olga Steenhoff, Diana Herridge, Lily Horrey; home baking: Elsie Chadwick, Mary Rushton, Joyce Butlin; candy: Edith Horrey, Beatrice Johnson, Evelyn Davidson. Others assisting were Olive Chadwick, Mabel and Rose Reid, Martha Steenhoff and Betty Davidson.

Four hundred day-old chicks were despatched recently in one shipment from Nova Scotia to St. John's, Newfoundland, and arrived without accident. All the chicks are doing well.

FIRPO TOSSED ASIDE

DETROIT, (CP).—More than any other pitcher, Fred (Firpo) Marberry was credited with keeping Detroit Tigers out of the American league cellar this spring. But when the weather got hot, so did Schoolboy Rowe and Tommy Bridges. The veteran Marberry was then released. It's life.

"GOD" SUBJECT OF LESSON-SERMON

"God" was the subject of the lesson-sermon in First Church of Christ, Scientist, on Sunday.

The golden text was: "There is none holy as the Lord: for there is none beside thee: neither is there any rock like our God" (I Samuel 2: 2).

Among the citations which comprised the lesson-sermon was the following from the Bible: "Be silent, O all flesh, before the Lord: for He is raised up out of His holy habitation.... (Zechariah 2: 13).

The lesson-sermon also included the following passage from the Christian Science textbook, "Science and Health With Key to the Scriptures" by Mary Baker Eddy: "God is individual, incorporeal. He is divine Principle, Love, the universal cause, the only creator, and there is no other self-existence. He is all-inclusive, and is reflected by all that is real and eternal and by nothing else."

Five Robson Boys Go to Koolaree

ROBSON, B.C., July 7. — Five Robson boys, Walter and Rex Thorp, Alex Miller, Ted Foxlee and Rex Ballard left Saturday to join the boys to go to Koolaree for camp.

Mr. and Mrs. C. S. Squires have returned from a motoring trip through the Okanagan.

Mr. and Mrs. Duncan Carter are on a motoring trip for 10 days, stopping off at Waterton lakes, Calgary and other points.

Miss Pearson and Miss Whellams have left for their homes in Kaslo, where they will spend part of their vacation.

Mrs. Oborne, Phyllis and Ross, also Mrs. Foxlee were in Nelson shopping Friday.

Mr. and Mrs. Robertson and son David of Spring Valley, Sask., are spending a month at their summer home in Robson.

Mrs. Moneypenny and her mother, Mrs. Campbell, are spending a week at their summer home on the townsite.

Most of the summer visitors have taken up residence at their summer homes here, among them being: Mrs. Woodburn and family, Mr. and Mrs. Allison and family, Mrs. Coghlin and children, Mrs. Marjeson and family, Mrs. Anthony and son-in-law and daughter, Mr. and Mrs. G. Hamson.

Ross and Phyllis Oborne were in Trail Saturday.

Pastor Holidays in Kaslo Manse

District Ores Are on Display at Kaslo; Taechers to Coast

KASLO, B.C., July 7—Collin Farnock of Lardo was a city visitor.

Ronald Seal, teacher of the Lardo school, passed through town en route to his home in Balfour. Mr. Seal is to attend summer school at the coast.

L. D. Clark of Nelson was a Thursday visitor in town.

Rev. A. L. Elliott, Mrs. Elliott and their children of Taber, Alta., are holidaying in town and are occupying the manse during the absence of Rev. T. W. Reed and family who are spending a month in Ainsworth. Rev. Mr. Elliott will also conduct the services in St. Andrew's United church, during the month of July.

Raymond Raper of Johnson's Landing was a visitor in Kaslo.

Major and Mrs. J. H. Stubbs have as their house guest Miss Willan of Vancouver.

Mrs. Frank Wilson and baby daughter have left the Victorian hospital for their home.

Mr. and Mrs. Skelhorn who were holidaying in town, have left for their home in Calgary.

Hugh Harris has returned to his home in Vancouver after spending a few days in town. Mr. Harris, who is a cousin of Oliver Harris, came in to attend the funeral of Mrs. Oliver Harris.

Mr. and Mrs. Ellison of Bonnington were city visitors.

Mr. and Mrs. Norman Link and children of Nipawin, Sask., are spending a short holiday, guests of Mrs. Link's parents, Mr. and Mrs. D. P. Kane.

Miss Margaret MacDonald, who has been a patent in the Victorian hospital following an appendicitis operation, is convalescing nicely at the home of her parents, Mr. and Mrs. William MacDonald.

Miss Marjorie McGregor, who teaches school at Weyburn, Sask., has arrived in town and will spend the summer with her parents, Mr. and Mrs. Peter McGregor.

A fine display of district ores has been gathered together and attractively arranged in the window of the Mining association room in the Langham building on A avenue.

The Silver Bear mine has been temporarily closed down.

Miss Annie Coulter of the local post office staff has returned from a short visit with her parents in Erie.

Thursday, one of the finest days of the season, saw the ever popular Kaslo bathing beach well filled with enthusiastic swimmers, the backward season has not been encouraging for this pastime up to the present.

Mr. and Mrs. Lloyd Helmer of Butte, Mont., have arrived in Mirror Lake where they will visit Mrs. Helmer's sisters, Mrs. George Abey and Miss Olive Link.

John Swords is a patient in the Victoria hospital.

Eric Bacchus of Birchdale was a city visitor Wednesday.

Mr. and Mrs. J. P. Fink, their son Vincent and daughter Barbara arrived Thursday and have opened up their summer home for the season.

A. L. Grayling was a visitor in Nelson.

Mr. and Mrs. William Wadeson have returned to their home in Bonnington after a short visit with Mrs. Wadeson's parents, Mr. and Mrs. H. Exter.

Rev. E. Pitt Griffiths has returned from a visit to points in the Lardeau district.

Miss Katherine Gillis of the Trail school teaching staff is spending the holidays in town with her parents, Mr. and Mrs. Hugh Gillis.

Mrs. Walter Hendricks and three sons are holidaying in Newport, Wash., where they are guests of Mrs. Hendricks' father. Mr. Hendricks and daughters accompanied the party to Newport but have returned to the city.

Donald Calvert, who is studying law at Osgoode Hall in Toronto, has arrived in town to spend the summer with his father H. Calvert.

Mrs. E. J. Burgess has returned from an extensive visit to southern California and coast points.

Mr. and Mrs. T. H. Robson and children have left by motor, to spend the holidays at coast points. Mr. Robson is a member of the Kaslo school teaching staff.

Concentrated milk products manufactured in Canada during the month of May, 1935, totalling 11,941,774 pounds, showed an increase over May, 1934, of 1,670,928 pounds, or 16 per cent.

Good Housekeeping

By MRS. MARY MORTON

MENUS, RECIPES and HINTS

MENU HINT

Ice Cold Tomato Juice
Cold Meat Plate
Hashed Brown Potatoes
Green Salad Green Peas
Pineapple Pie Coffee

If the weather suddenly turns warm, why not serve a cold meat plate? This menu is the kind guests would appreciate. Slice the cold roast, and add as many other kinds of meat as you wish—liverwurst, summer sausage, cold ham or tongue—but don't think you have to have an elaborate display. Just the well-cooked cold roast meat will be sufficient. Chop the cooked potatoes in the chopping bowl and fry a good brown in butter, or bacon fat if you prefer the flavor.

TODAY'S RECIPES

Pineapple pie: Three tablespoons flour, one cup sugar, three tablespoons cornstarch, one and three-fourths cups pineapple juice, two egg yolks, one lemon and grated rind, grated rind of one-half orange, one-half cup crushed pineapple. Mix flour, cornstarch and sugar. Add the pineapple juice and bring to a boil. Cook in a double boiler until mixture is clear. (It will take from 20 to 30 minutes.) Pour over the beaten yolks, add the lemon juice, lemon and orange rind and crushed pineapple and cook until it thickens. It should be stirred all the time it is cooking. Pour into unbaked crust and brown in a moderate oven, 325 degrees.

Make a perfect meringue of two egg whites, four tablespoons sugar and a pinch of salt by whipping the eggs until stiff but not too dry, then adding the sugar and salt and beating until thick and glossy. Pile onto the pie, being careful to bring it well out over the rim of the baked crust to prevent shrinking. Place in a 300-degree oven for at least 20 minutes so that it may cook through before it browns.

NUTRITIOUS SANDWICH

Cream cheese makes a good filling for orange bread sandwiches. This is a nutritious sandwich and can be used for school lunch boxes.

Putting a little flour on the ungreased pie tin makes for easy removal of the pie when baked.

If a number of hooks are screwed into the under side of a wooden coat hanger, all the necessary hand brushes and dusters can be hung on them, and a bag can be made to hold tins of polish, etc. This hanger can then be carried from room to room and hung in a convenient spot while cleaning.

Leftover oatmeal or other cooked cereal may be formed into flat cakes, browned in a small amount of fat, and served with syrup for the children's luncheon.

Traffords Honored by Rossland Vets

ROSSLAND, B.C., July 7—An enjoyable smoker was held at the close of the regular meeting of Rossland branch, Canadian Legion, B.E.S.L. A pleasing feature was the presentation of a purse to Arthur E. Trafford, hard-working secretary of the branch, in recognition of his services. Mrs. Trafford was the recipient of a gift of china from the Women's auxiliary. Mr. and Mrs. Trafford with their daughter Phyllis and son John, left this week to take up residence in Vancouver.

DALGAS GOES TO BAYONNE CAMP

To Be Superintendent; Fishing Is Better Around Sirdar

SIRDAR, B.C., July 7.—Mr. and Mrs. John Harlow of Nelson arrived here to spend a vacation at the home of the latter's parents, Mr. and Mrs. James S. Wilson.

A weiner roast was held by the scholars of Sirdar school on the beach after the school closed for the holidays.

Bill Swayne has left for Tye where he will be employed by the Mining company as cook at the camp at Twelve Mile point, where a large camp has been made ready.

The tie making outfit is engaged loading large ties.

Several wind storms have prevailed here the past week without damage, the quota of moisture falling was timely and will be of much benefit to the crops.

Frank Hamilton was a business visitor to Creston.

Mr. and Mrs. Harry Van Acheran arrived to spend a holiday with the latter's parents, Mr. and Mrs. James Wilson, and will also spend a few days with the former's parents at Canyon before returning to their home at Okanagan Center.

Camilla Passcuzzo left for Cranbrook, where she will holiday.

Mrs. P. McDonald of Cranbrook is a guest at the home of T. Rogers and daughters here.

Mr. and Mrs. Fred Martello have left for Trail and Rossland where they will spend the vacation.

Mrs. Martin was a visitor at Creston with her parents.

Fishing is much better now, and several good catches are reported this week. The water is clear and the fish take the bait better.

John Deikove who did the loading of the ties at Atbara returned to his home at Pass creek.

Mrs. James Passcuzzo who was at Seattle attending her sister Ruth in her last illness has returned home.

Thomas Rogers and daughter Margaret were at Cranbrook at the middle of the week visiting Daisy who is in hospital there.

A work train was engaged on Wednesday depositing large rocks at the side of the track between Atbara and Kootenay Landing, 25 cars being unloaded with a like amount to be dumped later.

Captain A. E. Dalgas who was, for a considerable time civil engineer with the department of public works in this district has been offered, and has accepted the position of superintendent with the Bayonne Mining company, replacing W. S. Harris who resigned.

The grader is still employed between here and Gray Creek with D. Weir in charge. The rain has helped to make a good surface.

Mrs. A. Jones of Nakusp Passes

Survived by Husband on One Son, Roy

Mrs. Margaret Jones of Nakusp, wife of Albert Jones, died at Nelson Sunday morning at the age of 49 years. She had been ill for some time but had only been admitted to Kootenay Lake General hospital a few days ago.

Mrs. Jones was the daughter of Mr. and Mrs. John Robertson and was born in Scotland.

She came to Canada 24 years ago and to British Columbia 20 years ago. Mrs. Jones was well known in Nakusp where Mr. Jones is employed in a sawmill. The couple also operated a small confectionery store. Mrs. Jones leaves, besides her husband, one son, Roy, at home.

Four Births, Six Marriages in the Month at Rossland

ROSSLAND, B.C., July 7—Four births, one male and three females, four deaths, two males and two females, and six marriages comprise the vital statistics for Rossland for June, as reported to William H. Reid, registrar.

Fernie Lady Is Dead, Kamloops

FERNIE, B.C., July 7.—Mrs. J. E. Gee with her two children Eric and Alice has left for Calgary where she will spend several days.

Mrs. A. Burtenicks of Fernie died in Kamloops on Tuesday. She had been ill for several months.

Whether or not you intend to pursue a stage career, the glowing health, supple, graceful poise developed by dancing will make you a popular social success.

Patricia Studio of the Dance
704 BAKER STREET

Makes the Finest Mayonnaise

VITTUCCI VIRGIN OLIVE OIL (Map of Italy)

Good grocers sell it!

LOOK FOR THE NAME VITTUCCI

Do You Know?

THAT

The Nelson Daily News Commercial Printing Department

Is now in a position to do Lithography or offset printing in its own modern printing establishment.

This machine has many varied opportunities of improving the printed art. It enables us to give customers lithographed work at very nominal prices.

It also eliminates the heavy cost of half tones. For instance, should you desire a picture of your place of business, your home, or for the farmer, a picture of his ranch, on letterheads or other printed matter, all that is required is the original picture.

If you are interested in this particular class of work we will be glad to submit samples and prices.

The machine in use in our office has automatic feed and delivery and is capable of doing 3500 impressions per hour. It is one of the newest inventions of the printing trade.

Have your letterheads, billheads, and other stationery rotaprinted which is really the modern method of lithography

Telephone 144

Nelson Daily News
Commercial Printing Dept.
Baker Street, Nelson, B. C.

NEWS PUBLISHING COMPANY, LIMITED

Nelson Daily News

Established April 22, 1902.

"British Columbia's Most Interesting Newspaper"

ALL THE NEWS WHILE IT IS NEWS

Published every morning except Sunday by the NEWS PUBLISHING COMPANY, LIMITED, 216 Baker Street, Nelson, British Columbia.

Phone 144, Private Exchange Connecting all Departments

Member of the Audit Bureau of Circulations and The Canadian Press Leased Wire News Service.

MONDAY, JULY 8, 1935.

THE LEGEND OF LAWRENCE

History a hundred years from now may tell the world that in 1935 the legend of Lawrence of Arabia was only in the making. That Lawrence was injured in a motorcycle accident, that he lingered under medical care, died and was buried in Dorsetshire, England, is sufficiently attested by evidence which a sane man cannot doubt. Yet a report persists that he was not killed but has turned up in Ethiopia to advise the Emperor Haile Selassie in the expected war with Italy.

How or where this rumor started there is no way of telling. Some ten days ago an Italian Newspaper gave considerable space to an account of it with the suggestion that Lawrence's death may have been faked, that in fact he has been sent out secretly to do among Ethiopian tribesmen pretty much what he did among Arab tribesmen in the world war. The story went that he was aboard a British tanker disguised as a kitchen helper and was recognized when he went ashore with the captain at Port Said to buy supplies. Now a French newspaper publishes a somewhat similar story under a date line from Cairo. In one form or another it may be expected to bob up again in various parts of the Near East; if experience is a trustworthy guide, it may be expected to attract an astonishing credence even among those who understand how such tales grow with repetition.

That an Italian newspaper should treat it seriously is perhaps to be attributed to Italian resentment against reports that England really sympathizes with Abyssinia in the current dispute. But if Haile Selassie's publicity department is at all alert it will see to it that the report gains circulation throughout the Ethiopian realm. If the population were predominantly Moslem, instead of being Christian, its value might be greater, since tales of Lawrence's deeds are no doubt repeated in all the bazaars from Morocco to Afghanistan.

Unless consciously fabricated for obscure purposes of propaganda, there may be nothing more back of the rumor than the fact that two mysterious foreigners, supposed to be Englishmen, have arrived at Adis Abeba. It is likely that many more than two soldiers of fortune have drifted down there in search of adventure and in hope of profitable employment. It will do no damage to the moral courage of native soldiers and tribesmen if a notion gets abroad that the strangers are men of the highest military genius come to help them against a European foe. Propaganda of this kind is a two-edged sword.

MISSION THAT WOULD BE FUTILE

According to the London Sunday Dispatch, Mr. Ramsay MacDonald, just retired from the British Premiership, will leave shortly "on an important mission" to the United States. "It has been definitely decided," says the Dispatch, "that he will discuss with President Roosevelt war debts, navies and currencies stabilization."

If this be true, then it must be said of it that the British Government must be composed of a lot of super-optimists. Either that, or that their knowledge of United States conditions is, to say the least, pretty faulty.

If Mr. MacDonald visits the United States, he will be assured of a fine welcome. Americans like him. They will take him to the New York City Hall and read him an address of welcome; there will be laudatory editorials in the New York newspapers; and there will be the usual "hands-across-the-sea" banquets and orations.

But not anything else. Mr. Roosevelt will put up Mr. MacDonald in that famous Lincoln room of the White House (where he was put up once before) and talk to him charmingly, but the charm of Mr. Roosevelt as a host won't make the slightest difference to what the United States does about war debts and navies and currency stabilization.

Why? Because such things are not determined by Mr. Roosevelt. They are determined by Congress.

Mr. MacDonald was in Washington in 1932. He saw Mr. Roosevelt then they "settled" various matters; and Mr. MacDonald made several fine speeches. But Mr. MacDonald was hardly on the high seas returning home before the United States decided to do things that weren't at all in line with what Mr. MacDonald thought had been agreed upon. They were things wanted by Congress.

Later on, Mr. Roosevelt sent delegates to a World Economic Conference, held in London. Mr. MacDonald called that Conference, was the head and center of it. But though Mr. Roosevelt sent delegates there, and seemed to want currency stabilization, he had an extraordinary change of mind in the middle of the conference, submarined it by cabling his change of mind.

It is extraordinary, to say the least, that London should forget this. Forgets that it is not Mr. Roosevelt who determines the policy of the United States on the things which Mr. MacDonald would discuss.

And there is something else. It is that while two years ago, Mr. Roosevelt seemed to be influencing Congress, having his own way in many things, his influence today is waning. What he would say to Mr. MacDonald, or what he might agree upon, might not be worth a tinker's curse when it got before Congress. Or even before the political strategists of Mr. Roosevelt's own party.

On the whole, in our humble judgment, Mr. MacDonald, unless he is very anxious for a sea voyage, would be as well advised to stay at home.

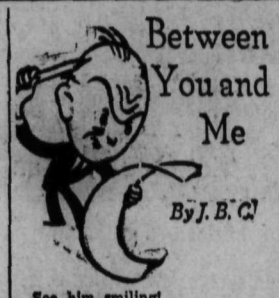

See him smiling!

Today we have Donald Ure of the city hall staff. Donald was on his way to lunch when this was taken and the smile is one of anticipation. For a number of years before going on the city staff he was in the banking business. Donald knows the Cariboo and Kamloops districts very well. He plays badminton and tennis and makes a good floor manager for an impromptu dance. Yes, he's married and has a family.

• • •

Here's one from Lakeside park:

ADMIRER'S OPINION

My Susie has a bathing suit
In which she really looks most cuit,
In fact I'll say,
In no quiet way,
That my Susie's quite a buit.
—Arthur Thompson

• • •

OF COURSE

The straightforward young woman believed in telling the truth. She married a very sentimental young man.

"My darling," he said, "surely I cannot be worthy of you?"

"Oh, of course not," she answered. "But when a girl's been 23 for six years she would be silly to be too particular, wouldn't she?"

• • •

A SPLICER CHANGES JOBS

West Hartford, Conn., minister has resigned his pulpit to become a sailor. From now on he will splice nothing but the ropes.

• • •

AROUND ABOUT

Here and there—Herb Logan out for a stroll—I admired the beautiful roses on his house corner—J. B. Gray has some of the same kind I believe—and they certainly show up beautifully—Rose petals dropping from the Motion rose bushes—A. B. Longman in his "shorts" and appearing very busy—Dave Townsend out for an afternoon stroll—Con Cummins starting to talk hockey already—Dud Blackwood all enthused over the lacrosse battle—and with Alf Jeffs, giving the boys some pointers between periods—Art Wallace trying to promote an Old-Timers versus the city lacrosse match—Andy Dunn planning a mining trip—O. Johnson having an afternoon walk—Harry Dunk talking about the auditorium — George Fleury at work in his garden—and getting instructions from his father-in-law, A. T. Noxon—Ralph Humble getting his home in shape—Al Pagdin enjoying a lonesome walk about town—

• • •

IT WAS SOWSED

Oklahoma farmer was revealed as an illicit still operator when a sow got drunk.—News item.

Officers grew suspicious when they saw the pickled pork.

• • •

OH, YEAH

A hick town is one that is just feeling the chain-letter craze now.

• • •

THEY DO LIKE NUDISTS

Farmers near Kitchener, report seeing a nudist scampering about in the woods. No wonder he scampered, with mosquitoes all around.

• • •

"Where did you first meet your husband?"

"I ran across him while learning to drive."

AUNT HET

By ROBERT QUILLEN

"Jennie likes the widower best, but she'll find out it's a sight easier to train your own man than to put up with one some other woman trained."

CONTRACT BRIDGE

By E. V. SHEPARD
"Teacher of Teachers"

FINE CARD READING AND PLAY

What one player does or fails to do often is as easy to read as the lines of a newspaper. South never could have gone game had he not read a very *important* fact and made the best possible use of his information. Such hands are highly instructive.

North: ♠ J 8 4 3 ♥ 9 6 2 ♦ A J ♣ Q J 8 6
West: ♠ A K 9 7 6 ♥ 10 5 4 ♦ 9 7 6 4 ♣ 7
East: ♠ Q 2 ♥ K J 8 7 3 ♦ K 10 8 5 3 ♣ 3
South: ♠ 10 5 ♥ A Q ♦ Q 2 ♣ A K 10 9 5 4 3

Bidding went: South, 1-club; West, 1-spade; North, 2-clubs; East, 2-hearts; South, 5-clubs; West, doubled, encouraged by partner's call.

The opening lead was the K of spades. When the leader saw dummy and his partner's 2 played, he could not tell whether East held three spades or the lone Q left, so he led his 10 of hearts, as partner had bid that suit. Dummy played low and so did East. Declarer's Q won the trick and a single round of trumps bumped together both missing clubs.

South next led his last heart. Then he entered dummy with its 8 of clubs. Dummy's last heart was led and ruffed. That had to be done to prevent East from having a heart exit card. Dummy was again put in the lead with a club. Declarer calculated that the only reason West had not taken a second round of winning spades, before leading hearts, was because East held the lone Q in his hand and West did not know where the Q was. If that were true the only certain chance for game was to lead a low spade from dummy and put East in the lead with the Q.

The 4 of spades was led from dummy, East's Q and declarer's 10 fell together. West could not overtake the Q with his K without establishing a spade in dummy, upon which declarer could discard his losing diamond, take a trick with the Ace of diamonds and have declarer ruff a second lead of diamonds, giving him game. When East won his spade trick he was in trouble, just as South had planned. He could not lead a heart without letting one opponent ruff and the other discard a diamond. East had to lead a low diamond hoping that West held the Q, so that dummy won two diamond tricks and game. It was well played.

North: ♠ None ♥ 10 9 7 5 ♦ Q 9 8 6 4 3 2 ♣ 6 8
West: ♠ J 9 7 3 ♥ A Q J 6 4 2 ♦ K J ♣ A
East: ♠ A K Q 6 5 ♥ None ♦ 7 5 ♣ 9 8 7 5 4 2
South: ♠ 10 8 4 2 ♥ K 8 3 ♦ A 10 ♣ K Q J 10

East plays 6-spades doubled. South leads the Ace and 10 of diamonds. The 3 of spades is led back. Before tomorrow see how many tricks East can win.

10 YEARS AGO

From Nelson Daily News Files

(July 8, 1925)

Tearing down of the buildings between the Canadian Bank of Commerce and the L.D. Cafe, formerly occupied by the T. Crannage barber shop and the Commerce cigar store, on which site the Overwaitea company's building will be erected, was started July 6 and is about finished. Construction will start at once.

• • •

Public works which will be undertaken in West Kootenay by the Dominion government shortly will include a new post office at Trail, and a $10,000 wharf at Riondel.

• • •

Because of confusion caused by the term "Ymir highway office" the port of entry near the U.S.-Canada boundary is to be called "Nelway" taking part of the name Nelson and part of "highway", L. W. Humphrey M.P. for Nelson has announced.

35 YEARS AGO

From Nelson Daily Tribune Files

(July 8, 1900)

"The Daily Tribune has difficulty in securing reliable boys to deliver the paper," the Tribune said editorially, adding "The trouble appears to be that there are no boys in Nelson who are compelled to work for a living. Seven boys who can be relied upon to show up at the Tribune office by 5 o'clock every morning can secure employment that will be profitable and will in no way interfere with their attending school."

• • •

J. Perry, who drives a delivery wagon for Hyde & Titsworth, picked up six sticks of dynamite from the street car track yesterday afternoon. Police believe it was found by some children and placed on the track "for fun."

The tobacco worm is one of the most common pests of tobacco in Ontario and to control its depredations the crop must be sprayed or dusted every year. In Quebec, however, the tobacco worm is unimportant.

ENGLISH IVY EXCELLENT COVERING FOR YOUR WALLS

By DEAN HALLIDAY
Central Press Garden Expert

English ivy, or Hedera helix, is and always will be, a great favorite. It is easy to grow and is hardy. To many people, it has a sentimental appeal.

It clings closely and is excellent for covering walls. It is attractive trailing over stone walls, climbing up brick chimneys or buildings. It is lovely as a border for hedges, and is equally effective creeping over the ground as a ground cover.

No matter how it is used, it is attractive. Often it is seen edging formal pools. Another use is to have it clambering up the sundial or bird bath. Many people use it in hanging baskets, porch and window boxes.

This ivy does best in partially shaded places. It will grow in almost any soil, but prefers a rich, moist ground. The fact that it is an evergreen plant makes it doubly useful,, and often saves a situation which might otherwise be quite unattractive.

When growing this ivy indoors, one must provide plenty of moisture, although it should not be allowed to stand in water. It is advisable to wash the leaves often, to keep the pores open, as dust and soot prevent the plants from breathing freely.

Ivy propagates readily by layering and cuttings and also by rooted parts.

• • •

June is the time to trim up spring-flowering shrubs, just after they have finished blooming, says a writer in House Beautiful. The new growths they will make during the rest of the season will carry blossoms of another year.

Cut off dried flower heads, paying especial attention to lilacs and rhododendrons. Remove the old canes that choke the younger shoots from the light and air, take suckers away, and snip off broken branches.

Ivy can help to make a house a home.

SLEEP STIRS THE WONDER OF MANKIND

By LOGAN CLENDENING, M.D.

Sleep has always stirred men's wonder and their imagination. Medicine men, priests, soothsayers and Freudians have attached a significance, more or less mystical, to all its phenomena, from dreams to somnambulism. The utterances of those who talk in their sleep are regarded with awe, as if they came from another being or another world. The body is simply a medium, a playground for the denizens of the spirit universe during that strange suspension of the physiological functions.

Insomnia, too, has always evoked dread in the victim and wonder in his associates. The youthful David lulling his master, Saul, when the waking fit was upon him, is a picture typical of a long line of the great of the earth fighting this state when the body and mind long for forgetfulness and cannot gain it.

Perhaps the problem of sleep — for no man knows what sleep is, in its essence—will be solved best by finding out why we stay awake.

"To limit the desire for stimulation is a constant preoccupation of mankind," says an eminent English neurologist. So we would rather sleep than be awake. We drift through life from sleep into wakefulness. Foetal life is a long benign slumber. Only when the rude air of earth strikes the new-born baby does he wake long enough to cry his protest. And soon he sleeps again, and the infant's existence is mostly sleep, interrupted only by the brief periods of wakefulness during which he receives nourishment.

Perhaps it is this association of wakefulness with the pleasure of feeding which induces us subconsciously to decide to stay awake longer. At any rate we do so, and we can imagine primitive man setting aside that period of each day when he could not longer see his world, for the daily period of rest and forgetfulness.

ANIMALS SLEEP ALL WINTER

Many animals go even further, and sleep all through the season when the days are mostly dark. If we think human sleep is mysterious, it is simple compared to the mystery of the unconsciousness of hibernating animals.

One of my biologic friends has studied this phenomenon extensively. A hibernating animal will gradually go into a state of almost complete suspension of all functions. He breathes about once an hour or often less—in some species ten or twelve times in the twenty-four hours. The heart rate drops down to four or five beats a minute.

And yet during these long periods when the breath of life and the movement of blood is stopped, the cells of the body are still alive. When the long sleep is over and the warmth of the sun has once more come to the earth, it is fascinating to watch the hibernating animal; first, he gives himself a little shake; gradually, hour by hour, his pulse and breathing rate increase, and soon his blinking eyes are looking about again for sustenance.

WEEKLY WEATHER BULLETIN

For Western and Central Canada, embracing British Columbia, Alberta, Saskatchewan, Manitoba and Ontario

Mon. July 8, 1935—Except a few clouds and light showers in southwest sections of central provinces clear weather everywhere; west cooler, east warmer.

Tues., July 9—Unusually clear, cool weather in western sections, but much warmer in east; about south central regions slightly cloudy light showers.

Wed., July 10—Some clouds and a few scattering showers about the southwest, but in general clear and cool in west, though remains warm in east.

Thur., July 11—Light, scattering showers drift along southern border to east, near great lakes temperatures slightly decline in all sections.

Fri., July 12—Clearer and much cooler weather in nearly every section of the country, though probably about the Pacific southwest slightly unsettled.

Sat., July 13—Somewhat unsettled about the Pacific southwest, but all central regions clear and considerably cooler, especially about the west.

Sun., July 14—Very clear, cool weather in all sections, but unsettled conditions drift in via the southwest and temperatures rapidly rise everywhere.

Week of July 8 to 14, 1935, in central provinces begins with a period of clear weather nearly everywhere, but at the same time some cloudiness and probably some light, showery rains about the southwest and drifting along southern borders to eastward. In the west a rather sudden decline in temperatures is expected, remaining rather cool until last of week. In central regions a slower decline, but quite cool at end of week. About the great lakes and east unusually warm until mid week, then rapid decline in temperatures.

Around mid summer in this country the great Hudson Bay permanent high usually becomes elongated toward the south and west. When this occurs several days of clear cool weather come on. From the northwest, west and southwest scattering rain clouds drift along the edges of this great mass of heavy air, usually carrying showery rains. These move slowly to the southeast and are occasionally diverted to the left, at such times penetrating to far northeast, yet in general to the weather is clear, fairly cool and with long hours of sunshine. This is a very favorable condition for grain crops and general farming operations.

The Lad From Across the Tracks.—Elderman in the Washington Post.

WHAT DO YOU THINK?

All letters to the editor must be signed with the name of the writer. A nom de plume may be used for publication if desired. Lines in typewritten copy should be double spaced.

What Do Liberals Propose to Do in Relief Situation?

To he Editor:

Sir.—I think everyone regrets the Regina disterbance and loss of life. One is forced to wonder why the police could not have arrested the men they wanted previous to the mass-meeting or afterwards. The R.N.W.M.P. years ago had the reputation for getting their man without spilling blood. But we only have the press to tell us what happens. What I would like to see done is the separation of the camps, boys and men.

Why have we never tried to keep the younger ones in separate camps, the none English speaking in others and the older men to themselves? There seems to be no effort at Ottawa to try to get a true prospective of the situation. I read in one paper where Hon. R. Bennett said: 'The men didn't have to work, that the 20c per day was spending money." If this is so, why all the wheelbarrows, picks and shovels, etc., and a bell ringing to call you to work? If one must consider the extra money being paid out for additional police and camp officials. Yet the government can't consider paying the same wages to relief camp workers. I believe if these men had been given $2 or $3 a day and forced to pay their own board, their state of affairs would have been avoided. This flare up may be over but the fire is not out, there are more smoldering embers now than before.

We read the men can go to their homes. Does that mean they must be supported by that home? What if the father is on relief as hundreds are?

When we wanted to keep our boys home we were told if they wanted relief they must leave home and go to a camp, to be driven to desperation through the monotony and helplessness of camp life.

Now we are told they better go to their homes. How many of Mr. there are hundreds of foreigners whose homes were in Europe, brought out here by the C.P.R., because they could get them cheap. The sooner some of these men at Ottawa make a tour of the west and Bennett's right hand men realize learn something about who does live in Canada, who have homes and learn something about the so-called homes and prosperous farmers "the backbone of the country" as we hear at election times. It will not be till agriculture is made the backbone that the rest can get support. Hon. H. H. Stevens seems the only man, who as a Conservative, at least is trying. What about the Liberals, how do they intend to handle the unemployment situation? They are keeping very quiet or don't they want the job? Perhaps Mr. Wordsworth might give them a few suggestions. Last provincial election 75 per cent of the C.C.F. platform was Liberal, let's hear about the other 25 per cent. What has this session of the Federal house cost the ratepayer, would make a popular guessing contest. C.H.B.

PROBLEMS

Religious and Social Questions Answered

By DR. WYLIE CLARK

Which has the greatest demand on a person, his Christianity or his citizenship? H.Y.

A man's greatest self lies in what he believes—in what he finds in his religion. This greatest self demands allegiance to the highest ideals which is trueness to truth and to God. There is where life at its best is produced and from this source are all the duties of citizenship and home life permeated with righteous and honesty.

If the attempt is made to put citizenship first, the same fine results cannot be obtained.

• • •

What is meant by Luke 20: 35 and 36. "They neither marry nor are given in marriage for neither can they die any more." ..... W.W.

Where there is immortality, there is no marriage; the idea being that birth and death are correlatives. Where there is no death there is no birth, and consequently no need of marriage or of the physical element in sex.

That does not mean that human friendships and kin relationships shall be forgotten in another sphere of life.

• • •

Do you ever get "preached out" and feel that you can never get up another sermon? YOUNG PREACHER

Not now; but in the earlier days, yes, and it was terrible, worse than a combination of sea-sickness and the flu.

There is a cure — two cures — which should be taken together. Deepen your own experience in fellowship with Christ and work like a slave. These two will give you visions and material in such abundance that you will never have time to use them all. Death may come, but not an exhaustion of supplies.

• • •

Is unemployment a problem to be solved or a disease to be cured? M.D.

Unemployment may well be called a disease of the social system of the state and it surely needs to be cured.

The cure of any disease presents a problem to the mind. First to do anything with it, its cause has to be discovered—the reason of its action must be found out. This done, then the problem of ascertaining the cure is next in order.

Those problems are facing the experts and non-experts. What causes unemployment; how can these causes be defeated? The world waits for the answers.

• • •

What is meant by "the shambles" in 1 Cor. 10:25? S.S.

It meant originally the butcher's stalls or benches on which meat was laid for sale. It also meant a meat or provision market.

20 YEARS AGO

From Nelson Daily News Files

July 8, 1915)

Born, July 7, to Mr. and Mrs. Lorne F. Thompson of Ainsworth, a son.

• • •

The marriage of Donald Nicholson of Trail and Isabelle Campbell of Cascade took place June 29 at St. Andrew's manse, Phoenix, Rev. R. J. Munroe officiating.

MYSTERY FICTION

Predictions of literary prophets that the craze for mystery fiction was on the wane and would soon be ended does not seem to be working out that way. For the last half dozen years wiseacres in the book world have persistently stated that the modern detective story was losing ground, that its day was about done. The public, they said, had had sickened on the diet of murder and horror which was being served up to it, and that other forms of light reading would take its place. Perusal of circulation cards in the public libraries does not bear out this opinion. Today the mystery story still remains one of the biggest sellers on the book store shelves. And it is most emphatically not because mystery fiction has improved. It hasn't.—Chatham News.

WELL LUBRICATED

Frank Powell, during proceedings before the Confirming Authority under the Licensing act, at London Sessions, described the quarter-mile area round Piccadilly Circus as "plastered with licenses." He said that there were eighty-one licensed premises in the area consisting of 12 hotels, 33 restaurants and 35 public houses.—London Daily Mirror.

WANT ADS BRING RESULTS

MOVING

STORAGE

PACKING
SHIPPING
HOUSEHOLD EFFECTS
Moved—Crated—Stored and Shipped
PIANO MOVING a Specialty
Reliable Service for 36 Years
PHONE 33
WEST Transfer Co.
Established 1899

HAYMOWERS and RAKES

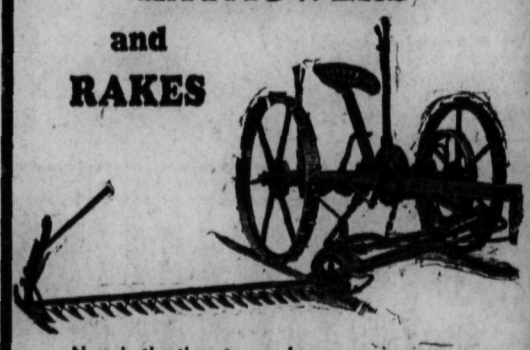

Now is the time to purchase a new mower or rake for your hay making. We have them in stock.
Mower Repairs for Most of the Popular Makes of Machines
QUICK SERVICE!
Nelson Hardware Co.
Wholesale and Retail Quality Hardware

SHOP and ADVERTISE the CLASSIFIED WAY

Nelson Daily News

Member of the Canadian Daily Newspapers Association

TELEPHONE 144

Private Exchange connecting to all Departments

Subscription Rates

Single copy	$ .05
By carrier, per week	.25
By carrier, per year	13.00

By mail in Canada, to subscribers living outside regular carrier areas, per month, 60c; three months, $1.80; six months, $3.00; one year, $6.00.

United States and Great Britain, one month, 75c; six months, $4.00; one year, $7.50.

Foreign countries, other than U. S., same as above plus any extra postage.

Classified Advertising Rates

11c a Line

Minimum 2 Lines

2 lines, once	$ .22
3 lines, once	.33
4 lines, once	.44
2 lines, 6 times	.88
3 lines, 6 times	1.32
4 lines, 6 times	1.76
2 lines, 1 month	2.86
3 lines, 1 month	4.29
4 lines, 1 month	5.72

All above less 10% for prompt payment

TRUTH IN ADVERTISING

The Nelson Daily News endeavors to print only truthful classified advertising and will appreciate having its attention called to any advertising not conforming to the highest standards of honesty.

BIRTHS

THUNBERG—To Mr. and Mrs. Eric Thunberg, Third street, Fairview, at the Kootenay Lake General hospital, July 7, a daughter

PARKINSON—To Mr. and Mrs. E. Parkinson, in the Arrow Lakes hospital, Nakusp, Tuesday, June 25, a daughter, Nihla Ardene.

McMAHON—To Mr. and Mrs. P. McMahon, at McDougall Memorial hospital, Kimberley, Wednesday, July 3, a daughter.

SUNSTROM—To Mr. and Mrs. H. Sunstrom, of Burton, in the Arrow Lakes hospital, Nakusp, Sunday, June 30, twins.

KIRSCH—To Mr. and Mrs. Kirsch of The Log Cabin, Radium Hot Springs, B. C., twins—a son and daughter.

NYMAN—To Mr. and Mrs. John Nyman of South Slocan at the Kootenay Lake General hospital, July 4, a son.

JARRETT—To Mr. and Mrs. E. Jarrett, High street, at the Kootenay Lake General hospital, July 7, a son.

COOPER—To Mr. and Mrs. A. Cooper, at the Slocan Community hospital, June 3, a daughter.

ARNOLD—To Mr. and Mrs. Fred Arnold of Burton on Wednesday, July 26, a daughter.

LAUNCHES AND BOATS

1 LAUNCH, 1 BOATHOUSE FOR sale cheap. A. Ling, Balfour, B.C. (2456)

16 FT. CANOE, 3 FT. BEAM, GOOD shape. $25. Phone 508R1. (2476)

HELP WANTED

ON POULTRY FARM, MAN FOR general farm work. $10 per month and found. Year round. Give full particulars to Box 142, Nakusp. (2453)

Nut Co., St. Paul, Minn. (2459)

WANTED FOR GENERAL HOUSEwork, elderly woman. References required. Ph. 79R or P.O. Box 372. (2393)

LEGAL NOTICES

TOURIST HOTEL FOR SALE OR LEASE

We are open to receive offers until July 15th next for the purchase or lease of Alpine Inn, Christina Lake, near Grand Forks, B. C.

Hotel is strictly modern with hot and cold water in every room. Has thirty bedrooms, large dining-room, dance hall and lobby; light plant, water system, and is fully equipped. Beer parlor also in connection with hotel.

Reasonable terms will be granted to responsible parties.

We will be pleased to furnish any further information upon application.

THE CANADIAN CREDIT MEN'S TRUST ASSOCIATION LIMITED, 111 Bank of Nova Scotia Building, Vancouver, B. C. (2486)

FOR RENT, HOUSES, APARTMENTS, ETC.

WANTED — MARRIED COUPLE with steady work to rent furnished house. Exceptional opportunity. Apply Box 2488, Daily News. (2488)

FURN. OR UNFURN. APTS. BY week or month. Medical Arts. bldg. (2403)

FURNISED HOUSEKEEPING rooms for rent. Annable Block. (2404)

2 FURN. SINGLE ROOMS. 511 Carbonate street or Phone 853L. (2077)

THREE ROOM HOUSE WITH GARden. Phone D. Maglio, 808L. (2259)

TERRACE APTS. Beautiful modern Frigidaire equipped suites. (2405)

FOR RENT — TWO ROOM SUITE in K.W.C. Block. (2370)

FURNISHED SUITE. APPLY 507 Silica or Phone 440X. (2310)

5 ROOM MODERN HOUSE. PHONE 488L or apply 220 Vernon. (2438)

SUMMER HOMES, RESORTS AND CAMPS

CLEAN COMFORTABLE HOTEL. Furnished cottages on beach. Real camping. Fishing and swimming, etc. Write to Outlet hotel W. A. Ward, Procter, B. C. (2392)

COTSWOLD HOTEL, EDGEWOOD. Ideal place for a holiday. Limited number of rooms. Hot and cold water. Terms moderate. Write T. K. Littlewood, proprietor. (2332)

KOOTENAY BAY FOR HOLIdays. Summer cottages to rent. Good Beach. Good bathing and fishing. Apply Storekeeper. (2161)

ARROW LAKES HOTEL, EDGEwood. The logical place to stop on the road to Vernon. Comfortable rooms and good meals. E. Niederman, proprietor. (2383)

CAIRNSLEA, N. SHORE, 3 MLS. Nelson. Beautiful beach. Paying guests. Miss Heffernan, R.R. No. 1. (2402)

ALPINE INN, CHRISTINA LAKE, via Cascade. Ideal holiday resort. Beautiful surroundings. Sports. (2376)

JULY 15 AND AUGUST, FULLY furn. cottage. Beach. End of Street car line. Ph. 277R3 mornings or P. O. Box 29. (2445)

WHEN PLANNING YOUR HOLIDAY

CONSULT THE

NELSON DAILY NEWS CLASSIFIED COLUMN

SUMMER HOMES, RESORTS AND CAMPS

There You Will Find a List of Up-to-Date Vacation Spots.

For Service Phone Jean Robertson at 144

Out of Town Readers—Prompt Attention Given to Mail Orders

Nelson Daily News "CLASSIFIED"

USED MORE Largest in the Interior READ MORE

PERSONAL

UP TO $50 EACH PAID FOR U. S. Indian head cents. We buy all dates, regardless of condition. Up to $1.00 each paid for Lincoln Head cents. Up to $150 each for Canadian coins. We buy Stamp Collections, Medals, Books, Old Paper Money, Gold, etc. Send 25c (coin) for large illustrated price list and instructions. Satisfaction guaranteed or 25c refunded. Hub Coin Shop, 159-3 Front Street, Sarnia, Ont. (2372)

HIGHEST QUALITY RUBBER goods. 25 Latex assortment for $1. Order direct and be sure of best. Packed plain. Free catalogue. National Importers, 218-6th. St. West, Calgary, Alta. (2478)

EXPERT DRESSMAKER. FUR REpaired. 511 Carbonate St. Ph. 853L. (2377)

Eczema Itch Piles Ulcers Try Geo Lee China Remedy at Hudson's Bay Co. (2391)

SITUATIONS WANTED

TWO EXPERIENCED WAITRESSes want summer resort or hotel work. Box 2481, Daily News. (2481)

YOUNG WOMAN, FIRST CLASS cook, wants any work immediately. Box 2484, Daily News. (2484)

EXPERIENCED CHAMBERMAID wants work immediately. Box 2482 Daily News. (2482)

YOUNG MAN, 22, WANTS WORK of any kind. Apply 722 Baker St. (2457)

CANARIES

FOR SALE, YELLOW CANARIES. Good singers. Ph. 692R3. P.O. Box 283 (2431)

ROOM AND BOARD

VACANCY FOR TWO MEN. Laundry done. Box 2454, Daily News. (2454)

FOR SALE

WE HAVE EVERYTHING AND everything in the small rubber lines. Order by mail direct from manufacturer and save 75%. All orders are mailed postpaid by us in plain wrapper. Mail order catalogue sent free on request. Novelty Rubber Mfg. Company, Box 353, Dept. K.5, Hamilton, Ontario. (2400)

FOR SALE — HOUSE AND TWO lots, Fairview. Full garden, fruit trees. $650 cash. Payments can be arranged. Box 2369 Daily News. (2369)

We carry largest stock reconditioned Pipe and fittings suitable for all purposes. Write Swartz Pipe Yard 220-1st E. Vancouver, B.C. (1975)

RENTED 4 ROOMED COTTAGE, Fairview. Plumbing. 3 lots. $750 cash or $900 rental terms. Apply 1319 Stanley St. (2452)

FOR SALE—BARRELS KEGS, SUgar sacks liners. McDonald Jam Co., Ltd., Nelson, B.C. (1976)

6 HOLE McCLARY RANGE CHEAP for cash. Ph. 376R mornings. (2432)

FOR SALE OR EXCHANGE

FOR SALE, OR TRADE FOR A truck, Chrysler 75, in good shape. Run 18,000 miles. Practically a new car. W. W. Parnell, Kimberley (2439)

20 PAIRS HOMER AND CARneaux Pigeons, five pure-bred Angora rabbits, or trade for pullets. Owles, Kinnaird, Castlegar. (2440)

COW, TO FRESHEN IN OCTOBER, or will change for fresh cow. J. Tedesco, Box 173, City. (2382)

FARM LANDS

GOOD FARM LANDS FOR SALE on easy terms in Alberta and Saskatchewan. Write for full information to 908-Dept. of Natural Resources, C.P.R., Calgary, Alberta. (2375)

PROPERTY FOR SALE

158 ACRE FARM—80 AC. IN CULtivation. Fenced. Near Prince George. 3 room house. Cheap for quick buyer. Apply Mrs. Arthur Brown, 121 Chatham St. or phone 682X. (2483)

8 ROOM HOUSE. 2 LOTS. GOOD corner. Close in. $1800. Apply Box 2378 Daily News. (2378)

LIVESTOCK FOR SALE

ONE AYRSHIRE COW, 5 YR. OLD. Newly freshened. Good milker. Cruickshank, Erie. (2448)

USED CARS

FORD LIGHT DELIVERY 1929. IN good condition. $200 or exchange for Coupe. Box 2401 Daily News. (2401)

1928 CHEV. SEDAN. GOOD CONdition. 17,000 miles. Thorp, Robson. (2381)

BEAUTY SCHOOLS

MOLER BEAUTY SCHOOL. OUR graduates are always in demand. Enroll now at reduced rates. Write for free catalog and information. Moler Beauty School, 217 Wash. St., Spokane, Wash. (2479)

MALE INSTRUCTION

MAN WANTED, WITH FAIR EDUcation, mechanically inclined, now employed, desiring to better his position by qualifying as an INSTALLATION expert and SERVICE engineer in ELECTRIC REFRIGERATION and Air Conditioning. No experience necessary, but applicant must be willing to train spare time for a few months. Write giving age, phone, present occupation and address, c-o Daily News. (2458)

PHOTOGRAPHY

FILMS DEVELOPED—ANY SIZE, 25c. With 1 print from each negative. Extra prints 8 for 25c. Saskatchewan Photo Supply, Saskatoon. (2374)

PATENTS

AN OFFER TO EVERY INVENTOR List of wanted inventions and full information sent free. The Ramsay Company, World Patent Attorneys, 273 Bank St. Ottawa, Canada. (2373)

Business and Professional Directory

Accountants

CHAS. F. HUNTER, S.F.A.E. International Accountant P.O. Box 1091 Nelson, B.C. (2406)

Assayers

E. W. WIDDOWSON, PROVINCIAL Analyst, Assayer, Chemist. Chemical and Metallurgical Engineer; Sampling Agents at Trail and Tacoma Smelters. 301-305 Josephine St. Nelson, B. C. (2407)

GRENVILLE H. GRIMWOOD Provincial Assayer and Chemist. 618 Baker Street, Nelson. B. C. P. O. Box No. 726. Representing Shippers' interest at Trail, B.C. (2408)

Chiropractors

J. R. McMILLAN, D.C. PALMER graduate. McCulloch Blk, Nelson. (2351)

Electrical

J. F. COATES—The Electric Store. Supplies and Installations Phone 766 P. O. Box 1065 (2409)

Engineers and Surveyors

E. L. WARBURTON & COMPANY NELSON, B.C. Mine Surveys, Plans and Estimates. Agents: Oils, Greases and Specialties. Bituminous coals from the Crow's Nest Pass. Mine supplies and machinery. (2379)

A. H. GREEN CO., LTD. 516 WARD St. Phone 264, Nelson, B.C. (2410)

H. D. DAWSON, NELSON ENGINEER and SURVEYOR (2411)

Boyd C. Affleck, Fruitvale, B. C. Lands, Mineral Claims, Waterworks, surveys, plans, estimates. (2412)

Florists

Sprays, wreaths, symbolic designs, carefully made at reasonable prices. Shipped anywhere. Cut flowers and plants—Phone 233 NELSON FLOWER SHOPPE (2413)

Typewriter Service

NELSON TYPEWRITER AGENCY. Sales and service. Phone 197. (2415)

STOP AND THINK A MOMENT—Aren't there some things you've been wanting for a long time? There's no need to do without them. You'll find what you want by using Nelson Daily News classified ads.

Insurance and Real Estate

ROBERTSON REALTY CO., LTD. Real estate, insurance, rentals. 217 Baker St. (2416)

R. W. DAWSON, Real Estate, Insurance, Rentals. Next Hipperson Hardware, Baker Stree. (2417)

C. D. BLACKWOOD. Insurance of every description. Real Est. Ph. 99. (2418)

H. E. DILL. AUTO AND FIRE INsurance. Real Estate. 508 Ward. St. (2419)

J. E. ANNABLE. REAL ESTATE, rentals, insurance. Annable Block. (2420)

LIFE, FIRE, AUTOMOBILE INSURance. P. E. Poulin, Ph. 70. (2421)

CHAS. F. McHARDY. INSURANCE, Real Estate. Phone 135. (2422)

Machinists

BENNETT'S LIMITED For all classes of Metal Work, Lathe Work, Drilling, Boring and Grinding. Motor Rewinding. Acetylene Welding. Phone 593 324 Vernon Street (2423)

Maternity Homes

ELIZABETH PEEL MATERNITY HOME Strictly Private. Confidential Physician in attendance. Ph. Broad. 3073. W-1324 Broadway, Spokane, Wash. (2424)

Mining and Mill Machinery

EMPIRE MACHINES, LTD. NELson. New and used machinery. (2360)

Photographs

"PHOTOGRAPHS THAT PLEASE" GEO. A. MEERES, 715 Baker. Ph. 46 (2425)

Sash Factory

LAWSON'S SASH FACTORY Hardwood merchant. 217 Baker Street. (2426)

Second Hand Stores

SEE ARK RECONDITIONED COOK stoves before buying new one. (2427)

DRESSES AND SUITES AT MRS. Radcliffe's. (2428)

Watch Repairing

SPECIALIST, REASONABLE Work guaranteed. P. Boyle, Vernon St. (2429)

STORMY LOVE

A YOUNG NAVY MAN'S ROMANCE by BELLE BURNS GROMER

Chapter 41

In the good-sized room that was dominated by the great cobblestone fireplace of the retreat to which Val had brought Lia, there were built-in bunks with bright spreads of red and white checked gingham. A crude Dutch dresser bore gaily flowered china and there were a big couch, table, two arm chairs and some straight chairs that Towner proudly informed them had all been constructed on the spot. Curtains and the cushions of couch and chairs were covered with cheery checks. The whole place was comfortable and, considering the difficulties of packing-in, even luxurious.

The small kitchenet bore a wooden sink, a sizeable camp stove and many shelves to be stocked with provisions. As the men began swiftly to unload and stow supplies Towner told Val, "We'll work fast because I'd just 's soon make our overnight camp 'fore dark. We'll go down fast tomorrow, even though the road ain't in very good shape this early."

He pointed out the little stone cooler set by a brook that gurgled pleasantly over white stones a few steps from the kitchen door; he showed the younger man where he placed bacon, ham and the small amount of fresh meat. "You'll catch plenty of fish to fill in," he said. "An' there's canned stuff to give variety. Here's tinned milk an' butter in the cooler. The cartons of cigarets an' pipe tobacco's on the shelf in the livin' room. Matches in the closet. Remember what I told you, now. The woods is pretty dry even this early, so watch all fire. Bedding you'll find in them cedar lined drawers, an' the portable victrola's there, too. Plenty of cordwood stacked the other side of the cabin. Piles of newspapers in here for startin' the fire. The drinkin' water's pure as a lily. There's a canoe under the house. The water off the float's about four feet deep, but there ain't no bottom to the middle of the lake so don't go tippin' over out there 'less you're crack swimmers."

Lia huddled in a chair and looked straight before her. Bud called her attention to the few books and a stock of magazines on a shelf but she did not answer. Already a little mountain chill crept in with the declining sun and the boy lighted the fire on the stove. When he fetched two bear skins from the cedar closet and threw them on the floor, Lia stared down at these and Val saw her put a hand to her throat and shiver.

The sun's rays lay aslant the leaves when the young officer went out to the porch to call good-by to the men. His spirits were at a low ebb when Towner called back, "Be seein' you again in 'bout two weeks, eh? Watch out for fire. An' have a good time—"

Just before they disappeared on the trail Lia ran out to the porch. "Don't let them go!" She pleaded. "I'm afraid. I have the feeling something teh'ble is going to happen if we stay! If it does, it is your fault. Call them back. You haven't the right to keep me in this place."

He tried to quiet her, to reason with her but she thrust her fingers into her ears and would not hear him. Half beside herself, she cried, "I warn you I'll go the moment you aren't watching—"

"Oh, no you won't," he said shortly. "It's 16 miles over a tough trail that only a trained woodsman could follow. You are afraid of the timber, let alone the bear and cougar that might be about. So don't try any such foolishness."

Defeated, she went back and threw herself across the couch, then lay shaken with sobs. Feeling as if his harried nerves would snap with the strain Val stood helplessly regarding her. Presently, he strode across the room, opened his suit case and took out the carefully wrapped bottles of Scotch. As he fetched a tin cup and corkscrew from the kitchen his eyes were eager. A drink would be welcome!

He drank the first two fingers neat, then poured himself a second generous measure. But as he lifted the glass to his lips he realized suddenly that Lia had raised herself and watched him with cold contempt in her sullen black eyes. He felt a slow flush well up into his face. She had never seemed to mind his having a drink before. Not that she had spoken now. But it was the way she looked at him that was disconcerting. He wanted to put the drink down, wanted to show her it meant nothing to him. He tried it, but with no success. Finally he avoided her cold stare and took a deep swallow. How good it tasted! It bucked him to feel the warming liquid that would shortly banish his weariness and low spirits.

"Better have a spot," he said to Lia. "You must be very tired." But she only gave him a haughty little shake of the head and threw herself back into the pillows again.

After his second drink he went out to fetch fresh logs and built a roaring fire. The evening chill was penetrating but he paused on the porch to listen to the faint susurrus of the leaves, the gurgle of the brook, the lap of tiny ripples against the lake shore. No other sounds broke the heavy silence.

When he re-entered the cabin the whiskey had warmed and heartened him. In the kitchen he began to open cans and boxes. After a busy interval he set the table with the flowered china and brought steaming coffee, buttered toast and hot chicken a la King from a can. But when he proudly called Lia, she did not answer. He crossed to the couch only to find that she had fallen into the deep sleep of exhaustion. Huddled there, a weary, travel-stained little figure, she looked so small and defenseless he knew a swift-blinding shame.

Perhaps he had been foolhardy to cut them off from civilization like this. What if some unforeseen thing should happen as she feared? What if either of them should fall sick or be hurt? Towner had warned him there were bear and cougar about and there was always the danger of fire in these heavily timbered sections—

As he fetched linen and blankets from the shelves his mind grew momentarily more disquieted. When he had made up Lia's bunk he carried her across and removed her tweed coat and riding boots; after that he produced nightdress and robe and slippers from her bag. She only roused enough to step out of her underthings and into her gown.

After he had covered her well and moved the lamp, he returned to the supper he had prepared; but now it was cold and though he drank the coffee, his throat seemed to constrict at even the thought of food. He could not rid himself of the growing fear that some misfortune might overtake them.

Yet it was not too late to change his mind. Towner and Bud were encamped for the night only five miles from here; those last miles were fairly well marked; and if he started now with the flashlight he could fetch them to guide the Prestons away from this lonely place and back to the world again.

Undecided, he extinguished the lamp and sank down in the firelight to smoke innumerable cigarets. He had opened a window and the night air grew piercing but still he hunched there before the dying embers. Once Lia moaned in her sleep and he winced. But after a long interval he strengthened and struck his clenched fist against his other palm. No matter what came of it, he was determined to carry out this last desperate try for a better understanding between them.

A wailing cry split the night and he started upright. His heart thudded sickeningly and it took a moment to get hold of himself. It was only the plaint of a loon on the lake but for a space it had shot his composure. He stood listening and was relieved that the errie sound had not wakened Lia. Later when he stumbled across to his bunk and dropped down to sleep the fire was almost dead. And on the table one of the bottles of Scotch was two-thirds empty.

(To Be Continued)

BRINGING UP FATHER — By Geo. McManus

TILLIE THE TOILER — By Russ Westover

THE GUMPS — By Sidney Smith

Rowing – Tennis – Soccer – Baseball – Boxing – Wrestling

Daily SPORT News

Lacrosse – Golf – Track – Swimming – Horse Racing – Soft Ball

RECORD WINS

Percy Beard, left, had to set a new hurdle mark to win 110-metre race.

NEW PRO GRID HOPE

William (Tiny) Hearn, six-foot nine-inch giant, with Bert Bell.

HELEN WILLS MOODY MAKES GAME COMEBACK TO TAKE THE SINGLES NET TITLE FROM HELEN JACOBS

Mrs. Moody Overcomes a 2-5 Lead of Miss Jacobs in Third Set and Wins Three in Row; Miss Jacobs Ends Play in Daze

By GALE TALBOT
Associated Press Sports Writer

WIMBLEDON, England, July 7—(AP)—Helen Wills Moody, poker-faced darling of Wimbledon's galleries for more than a decade, reclaimed the world's feminine tennis championship with as fine and gallant a last-ditch rally as the game ever has seen.

Heading into what seemed certain defeat and frustration in the comeback campaign that has stirred the tennis world, the 20-year-old San Francisco matron dramatically overcame a 2-5 deficit in the third and deciding set of her match Saturday with Helen Jacobs, United States title-holder for three years, downed her arch rival, 6-3, 3-6, 7-5, and annexed the all-England singles crown for the seventh time.

Seventeen thousand spectators who sat or stood through the struggle verged upon hysteria before Miss Jacobs, run to the point of exhaustion, knocked the final ball over the back corner after an hour and 40 minutes of gruelling play.

A FIGHTING HEART

The victory supplied all the vindication Mrs. Moody ever will need for the incident in the United States championship final of 1933 when, suffering from a back injury, she walked off the court in the third set with Miss Jacobs leading 3-0. She was accused then of quitting, of depriving Miss Jacobs of a chance for a clean-cut, undisputed victory.

Yesterday, she gave a conclusive rebuff to any one who ever questioned her fighting heart. Almost as though she willed it, Mrs. Moody again gave her fighting adversary a three-game advantage in the third set, the same advantage Miss Jacobs had enjoyed at Forest Hills. She even spotted Miss Jacobs a 5-2 lead later in the set and once, on the ninth game, had match point staring her in the face.

FIVE STRAIGHT GAMES

Then like an avenging goddess, she won five straight games from one of the gamest fighters who ever donned tennis shorts, and pulled the match out of the fire.

When the final point kicked the dust over the baseline, the winner ecstatically tossed her racquet over her shoulder almost into the bleacher crowd and literally raced to grasp her defeated rival's hand. Miss Jacobs stood up bravely as they walked side by side and the crowd stood and roared its approval for many minutes. Then in her dressing room, Miss Jacobs lay prostrate for 45 minutes and in the verge of tears. "Helen deserved to win," she said falteringly. "I just couldn't get that match point."

Also tuckered out but in much better shape than her rival, Mrs. Moody said: "Helen played gloriously. I never expected to win."

MISS JACOBS IN A DAZE

One linesman vouched for the fact that Miss Jacobs played the last three games in a virtual daze.

"We had to tell her it was her service in the final game," he said. "What a wonderful fighter she is."

Had she been fresh, Miss Jacobs undoubtedly would have won the match in the ninth game of the final set when she went to the net for what appeared to be a simple kill of Mrs. Moody's weak lob. But, at match point, Miss Jacobs seemed unable to lift her racquet high enough for the decisive stroke and hit futiley instead into the net.

Later with the count at 5-5, Miss Jacobs needed only one point to break Mrs. Moody's service and gain what might have been a decisive 6-5 lead, but once more she drove into the net.

She never had another chance as Mrs. Moody poured terrific drives into the back corners.

IMPOSSIBLE DRIVES

The entire picture of the match in retrospect was of Mrs. Moody hitting out bravely, clipping the sidelines and controlling play throughout. On the other side of the net Miss Jacobs shuttled endlessly across the baseline, getting her racquet on what seemed to be impossible drives, never conceding a point until she had given every ounce of effort she could muster.

Mrs. Moody's victory came as a surprise to that cross-section of expert tennis opinion that could not believe the San Francisco veteran could remain out of competition for almost two years and then come back to regain her old dominance of women's tennis.

The triumph marked the third time Mrs. Moody has triumphed over Miss Jacobs in the Wimbledon finals. She won in 1929 and again in 1932 from the Berkeley Miss who has held the United States title now for three years.

U. S. STARS LOSE

The women's final, of course, completely overshadowed all other developments on Wimbledon's closing day, but there was some eyebrow lifting as Wilmer Allison and John Van Ryn, prospective United States Davis cup doubles pair, were beaten in the final round of men's doubles by Jack Crawford and Adrian Quist of Australia, 6-3, 5-7, 6-2, 5-7, 7-5.

Great Britain, which already had bagged the men's singles title through Fred Perry's straight set conquest of Baron Gottfried von Cramm of Germany on Friday, also added the women's doubles and mixed doubles crowns.

Freda James and Kay Stammers decisively trounced Mme. Rene Mathieu of France and Hilda Krahwinkel Sperling of Germany, 6-1, 6-4, to win the women's tandem championship, while Perry and Miss Round teamed up to capture the mixed title from Mr. and Mrs. Harry Hopman of Australia, 7-5, 4-6, 6-2.

NEW YORK (CP)—When Vito Tamulis joined the Yankees as a rookie pitcher, his mother couldn't read English. The family is Lithuanian. But when Vito started to win his American league games and become a star, Mrs. Tamulis picked up the language without delay. Now she reads the box-scores.

MEL OTT HITS HIS 18th HOMER

Hubbell Wins for the Giants; Deans Shine in Two Games

NATIONAL LEAGUE

	W	L	Pct.
New York	48	21	.696
St. Louis	42	29	.592
Chicago	40	32	.556
Pittsburgh	41	34	.547
Brooklyn	33	37	.471
Philadelphia	31	41	.431
Cincinnati	31	42	.425
Boston	21	52	.288

GIANTS WIN BEHIND HUBBELL

NEW YORK, July 7 (AP)—Giants got behind Carl Hubbell today and handed him his 10th pitching victory of the season on his fifth attempt to earn it when they hammered out a 9 to 2 decision over the Dodgers. Brooklyn had won the first two games of the series.

Mel Ott clouted his 18th home run of the season.

Brooklyn	2	12	2
New York	9	10	0

Benge, Leonard and Phelps; Hubbel and Mancuso.

DEAN JEERS TURN TO CHEERS

ST. LOUIS, July 7 (AP)— The fans began with jeers and ended with cheers today as the surprising Deans, Dizzy and Paul, starred in a double-header triumph by the world champion Cardinals over Cincinnati Reds.

Dizzy, serving in a relief role, turned in his 13th victory of the season, 9-4, in the opener. "Li'l Paul," aided by Cincinnati fielding errors, chalked up his eighth win in the nightcap, 5-1.

First:

Cincinnati	4	8	4
St. Louis	9	14	2

Freitas, Nelson and Campbell, Brennan; Haines, J. Dean and Davis.

Second:

Cincinnati	1	7	3
St. Louis	5	7	0

Derringer and Erikson; P. Dean and Delancey.

CUBS EASY VICTORS

PITTSBURGH, July 7 (AP) — Flashing an attack that gained momentum as the game wore on, the Chicago Cubs lambasted Pittsburgh Pirates 13-1 today to make it two out of three for the series.

The Bruins carved out 14 hits, six of them doubles, from four Pirate hurlers.

Chicago	13	14	0
Pittsburgh	1	7	2

Lee and Hartnett, O'Dea; Blanton, Brown, Birkofer, Weaver and Padden.

PHILLIES WIN AGAIN

PHILADELPHIA, July 7 (AP)—The Phils today pounded out a 9-1 triumph over Boston to win the odd tilt of a three-game series. It was the Phillies' eleventh triumph in their last 15 games.

Curt Davis allowed only six hits to hand up his third straight conquest.

Boston	1	6	0
Philadelphia	9	13	0

Betts, Smith and Hogan, Mueller; Davis and Todd.

Fairview Wins Softball Game

Scoring five runs in the first inning and then five more in the last minute scoring spree in the ninth, Fairview softballers defeated the Woodcutters at the Recreation ground 18-14 Friday.

The Woodcutters had the edge of the score by one run when the Fairview boys started the fire works in the ninth.

Ringrose scored four of the winners' runs and got on six times in as many times at bat. Elliott and Alton each scored three for the Woodcutters.

Teams were:

Woodcutters—F. Graves, H. Bate, T. Bate, P. Lutkowich, P. Kuntz, N. Elliott, H. Alton, M. Latornell and N. Lutkowich.

Fairview—L. Skinner, L. French, G. Fawcett, W. Chrishop, J. Ringrose, W. Brown, S. Speers, J. Brown, B. Walton and A. Farenholtz.

Oil from a wild cucumber is believed to have been used by western Indians in paint which has withstood exposure for 150 years.

Vanquished . . . . . and Victor

HELEN JACOBS

HELEN WILLS MOODY

Helen Wills Moody and Helen Jacobs, arch-enemies of the tennis court, fought it out once again. Mrs. Moody emerged victorious, to win the women's singles of the All-England tennis championships. Miss Jacobs has won from Mrs. Moody only once in the many times they have met, and that was when Mrs. Moody defaulted because of illness during a match.

YANKEES TRIM SENATORS 11-1

Detroit Tigers Win 10th Game in Row; Score 12-5

AMERICAN LEAGUE

	W.	L.	Pct.
New York	45	26	.634
Detroit	46	29	.613
Chicago	38	29	.567
Cleveland	38	33	.535
Boston	38	35	.521
Philadelphia	29	39	.426
Washington	30	42	.417
St. Louis	19	50	.275

WASHINGTON, July 7 (AP).—New York Yankees maintained their slim hold on first place in the American league against the challenege of the onrushing Detroit Tigers today by whiping Washington, 11-1, in the last game of the series here.

Lou Gerig hit his 11th homer with the bases loaded in the fifth.

New York .... 201 044 000—11	11	1
Washington .. 000 010 000— 1	6	3

Broaca and Jorgens; Newsom and Bolton.

TIGRS WIN TENTH IN ROW

DETROIT, July 7 (AP).—Detroit conquered St. Louis Browns, 12-5, today, giving the Tigers a slam in the St. Louis series and extending their consecutive victories to 10.

Julius Solters, however, drew more acclaim than did the victors, for he connected for homers in each of his first three times at bat and drove in the five St. Louis runs.

St. Louis ..... 201 020 000— 5	15	1
Detroit ..... 443 000 10x—12	14	0

Thomas, Cain, Andrews and Hemsley; Auker, Rowe and Cochrane, Hayworth.

WHITE SOX, INDIANS SPLIT

CHICAGO, July 7 (AP). — Ten Lyons shut out Cleveland, 2 to 0, for the White Sox' seventh straight victory and the Indians' eighth straight defeat today, but the Indians came back in the second game of the doubleheader before 30,000 and broke both streaks with a 7 to 6 victory.

First:

Cleveland ..... 000 000 000—0	7	0
Chicago ..... 000 010 01x— 5	1	

Hildebrand, Winegarner and Phillips, Pytlak; Lyons and Sewell.

Second:

Cleveland ..... 000 102 130—7	11	2
Chicago ..... 100 000 410—6	9	0

Lee, L. Brown, Stewart, Hudlin and Pytlac; Jones, Fisher, Phelps, Whitehead and Shea.

ANOTHER DOUBLE SPLIT

BOSTON, July 7 (AP).—Sensational base-running by Bill Werber gave Boston Red Sox a 13-inning 7 to 6 decision over Philadelphia Athletics in the first game of a doubleheader today, but home runs by Higgins and Berry accounted for a 3 to 1 victory for the visitors in the eight-inning second game.

First:

Phils ..... 100 020 210 000 0—6	9	1
Boston ..... 030 101 010 000 1—7	10	2

(13 innings).

Mahaffey and Richards; Welch, Walberg, Rhodes, Marcum, Grove and R. Ferrell.

Second:

Philadelphia ..... 000 101 10—3	9	0
Boston ..... 0001 000 00—1	7	1

(Game called account Sunday law—8 innings).

Blaeholder and Berry; Cascarella, Hockette and Berg, R. Ferrell.

Geographical expeditions are at work in the mountain country of the Caucasus to prepare a new large scale map of that region.

Brown bears weigh up to 1600 pounds, judging by animals caught.

All-American Team Wins in Calgary

CALGARY, July 7 (CP)—The all-American intercollegiate lacrosse squad was en route east tonight after downing an all-star Calgary team, 18-6 here last night.

Their sixth appearance in the abbreviated game showed the Americans' quick adoption of the new style of play. They took an early lead and the result was never in doubt.

UZCUDUN LOSES TO SCHMELING

But German Win Is Not Impressive in Berlin

BERLIN, July 7.—(AP)— Max Schmeling, trounced Paulino Uzcudun of Spain in a 12 round fight tonight, winning on points before a crowd of 65,000, including many high Nazi officials.

The former world heavyweight champion disappointed the crowd which expected him to win more decisively than he did.

Schmeling, who weighed 192½, found a tough, game adversary in the wood-chopping Basque who took everything the German had to offer in the way of long-range punching while wading in to register short, powerful body blows.

Uzcudun's face was battered at the end of the bout, but he had not been knocked down and several times he had driven Schmeling into the ropes with jolting body blows. Uzcudun weighed 203.

The Nazi cheers for the victor were faint as he left the ring. Schmeling claimed he had been fouled in the sixth round.

Results

SATURDAY SCORES

NATIONAL
Pittsburgh 8, Chicago 10.
Cincinnati 2, St. Louis 4.
Boston 10-2, Philadelphia 5-15.
Brooklyn 7, New York 12.

AMERICAN
New York 3-10, Washington 8-7.
Cleveland 6, Chicago 7.
St. Louis 6, Detroit 7.
Philadelphia 4, Boston 6.

PACIFIC COAST
Sacramento 2, Oakland 6.
Los Angeles 5, Hollywood 11.
San Francisco 5, Missions 2.

AMERICAN ASSOCIATION
Milwaukee 7, Columbus 6.
St. Paul 8, Louisville 5.
Kansas City 2, Toledo 3.
Minneapolis 2, Indianapolis 4.

INTERNATIONAL
Syracuse 11, Toronto 4.
Toronto 1, Syracuse 0.
Newark 4, Rochester 3.
Baltimore 11, Montreal 8.

SUNDAY SCORES

INTERNATIONAL
Albany 1-3, Buffalo 3-6.
Baltimore 8-4, Montreal 0-0.
Newark 18, Rochester 1.

AMERICAN ASSOCIATION
Minneapolis 6-1, Indianapolis 5-1 (second game called 6 p.m.)
Kansas City 8-4, Toledo 2-7.
St. Paul 5-2, Louisville 4-12.
Milwaukee 0-2, Columbus 5-7.

PACIFIC COAST
San Francisco 5, 3; Missions 1, 4.
Sacramento 5, 3; Oakland 2, 4.
Los Angeles 4, 5; Hollywood 9, 2.
Portland 3, 8; Seattle ., 5.

The Canadian sugar refining industry in 1934 bought 412,672 tons of sugar beets at a factory cost value of $6.30 per ton.

K. McBride Wins Junior Golf Cup

Defeats Brother Leigh Two and One at Nelson

In a brotherly duel Sunday, Ken McBride defeated brother Leigh two and one to take the junior club championship of the Nelson Golf and Country club.

Ken eliminated "Jimmy" Allen in the first round and John Morey in the second round. Leigh drew a bye in to the second there took out Graeme Steed to go into the final. Six boys competed in the event and dished up some classy golf.

Steed and Allan will play off this afternoon for first flight honors.

Results were:

Championship flight—First round—H. G. Steed beat R. B. Allen; K. G. McBride beat J. Allan. L. McBride and John Morey drew byes.

Second round—L. McBride beat H. G. Steed; K. G. McBride beat John Morey.

Final—K. McBride beat L. McBride.

First flight—G. Steed beat B. Allan and J. Allan beat J. Morey.

GOLF
BY ALEX MORRISON

Use of misleading terms comes in epidemics. Just now we are suffering from a vogue of the terms "flat" and "upright." These terms are terribly misleading because they don't give the facts.

A swing may be called too flat or too upright. In either case it's obvious that the swing is not correct. The player who has been told his swing is too flat will try to make it more upright and vice versa. He hasn't one chance in a million of getting into the proper groove.

The proper groove finds the left arm in a certain relation to the body throughout the wind-up and the down-swing. The arm is kept close to the chest. Take care of this item and you'll not have to worry about swinging too flat or too upright.

England to Pick Cricket Eleven

LONDON, July 7 (CP Cable)—The cricket team which will represent England in the second test match against South Africa will be chosen from the following lineup: Wyatt, Clay, Sutcliffe, Leyland, Verity, Barber, Hammond, Ames, Nichols, Clark, Denis Smith, Hardstaff, and Hollies. The announcement was made today.

Home Runs

By The Associated Press

Home runs yesterday: Solters, Browns 3; Gehrig, Yakees 1; Lazzeri, Yankees 1; Higgins, Athetics 1; Berry, Athletics 1; Ott, Giants, 1; Bartell, Giants 1; Sullivan, Reds 1.

Home runs Saturday: Bonura, White Sox, Hale, Vosmik, Indians, Werber, Red Sox, Richards, Athletics, Kuhel, Senators, Watkins, Phillies, Jordan, Braves, Phelps, Cuccinello, Dodgers, Jackson, Davis, Giants, Galan, Cubs, Moore, Durocher, Cardinals, one each.

The leaders: Greenberg, Tigers 25; Ott, Giants 18; J. Collins, Cardinals 17; Johnson, Athletics 17; Camilli, Phillies 17.

League totals:
National 372, American 363; totals 735.

INDIANS TAKE OPENER BUT DROP SECOND

Cubs' Tenth Game Is First Loss of Year

INDIANS' INFIELD ARE SNAPPY CREW

Anderson's Homer With Smith on Saves Cubs

Grouping their hits in the first game and fielding brilliantly, the Tadanac Indians gave the New Grand Cubs their first defeat of the year Sunday afternoon 6-2, but dropped the second game 4-2 when the Cubs rallied in the last of a seven-inning affair. There were flashes of fine baseball dished up during the afternoon and there was little to choose between the two teams. The Indians' infield, and it was really the only part of the team that got a chance to show its stuff in the first game, was good and they combined to make 18 putouts. Loree pitched the full game for the Indians in the opener and then was brought back to pitch the last five innings of the second match when the Cubs began finding Sherwood too freely. Brinley pitched the first for the Cubs and Steve Smith the second.

The games drew two large crowds, as most of the fans left at the finish of the opener and then returned at six to see them tangle again.

SCORE ALL RUNS IN TWO INNINGS

Indians scored two runs in the second inning of the first game and then four in the fourth inning for their counters, the Cubs making their two runs in the second. The Cubs never let up trying and they had eight men left on bases, while the Indians only had four.

With one down in the second, the Indians started their activity. Loree was safe on Waterer's error. Riley went out, Cameron to Davidson, and Burrows singled scoring Loree. Davidson singled and scored Burrows. A combination of four hits and two errors gave them four more runs in the fourth. Mainland got a two-bagger Loree singled and then Mainland came home when Anderson's throw to Cooper at the plate was wild. Riley doubled and brought Loree home and Burrow's scored just after on Cooper's wild throw to Goble.

The Cubs got both runs in the second. Sam Pasacreta walked, and Fred Hamann poled out a two-bagger to score him. He scored himself later on a wild throw of Loree's that escaped Purmal.

DOUBLE PLAYS

Two neat double plays were made—one for the Indians, Cameron to Hollman to Davidson, and Waterer to Anderson to Hamann for the Cubs.

Davidson was hit on the head with a ball at the beginning of the game but pluckily went on playing. He slipped in attempting to catch an offering from Purmal and the ball hit him on the side of the head.

Burrows with two hits, and Mainland, Loree, Riley and Davidson with one each, were the hitters for the visitors. Jackie Bishop and Art Langill with two each, and Hamann with one, did the hitting for the Cubs.

Cameron and Hollman were the fielding stars for the winners, the former getting six assists and two putouts, and the latter six assists and one putout.

Waterer got four assists and two putouts and Anderson four and one. Brinley besides pitching a good game and striking out four batters, got five assists. Brennan made the play of the afternoon when he swooped down on a long drive to snare it. Goble looked good at third.

SECOND GAME

The second fixture looked like an overtime affair as the score stood at 2-all at the last of the seventh but then "Grandma" Anderson, who had been held hitless all afternoon, came through with a long homer over the left field fence, scoring Steve Smith ahead of him. Smith had doubled.

In the sceond inning Smith dropped a homer over left field fence with none out.

After a weak opening inning when Smith was found for three hits including a three-bagger by Curly Blundun, he settled down to do some effective pitching and struck out 11 batters. His batting contribution was a homer and a two-bagger. Waterer and Goble each got two hits and Anderson and Langill one.

Purmal came through with three hits in three times at bat for the visitors, Hollman got two and Blundun one.

The Indians' fielders had more to do in this game and Curly Blundun made two spectacular catches.

SUMMARY
FIRST GAME

Tadanac Indians	AB	R	H	PO	A	E
Cameron, 2b	3	0	0	2	6	0
Blundun, lf	3	0	0	1	2	0
Hollman, ss	4	0	0	1	6	1
Purmal, c., cr	4	0	0	1	1	0
Mainland, 3b	4	1	1	0	1	0
Loree, p	4	2	1	1	2	0
Riley, cf	3	1	1	0	0	0
Burrows, rf	4	2	2	0	0	0
Davidson, 1b	3	0	1	16	0	2
*Sherwood, c.	1	0	0	5	0	0
Totals	33	6	6	27	18	3

New Grand Cubs:	AB	R	H	PO	A	E
Anderson, 2b	5	0	0	1	4	1
Waterer, ss	3	0	0	2	4	2
Gable, 3b	4	0	0	1	3	0
Pasacreta, cf	2	1	0	0	0	0
Hamann, 1b	4	1	1	18	0	0
Brennan, lb	2	0	0	1	0	0
DelPuppo, rf	2	0	0	0	0	0
Cooper, c	3	0	0	4	1	1
Brinley, p	4	0	0	0	5	0
**Bishop, rf	2	0	2	0	0	0
***Langill, lf	2	0	2	0	0	0
****Smith, cf	1	0	0	0	0	0
Totals	34	2	5	27	17	4

*—Replaced Riley in the sixth inning.
**—Batted for Brennan in sixth inning.
***—Batted for DelPuppo in the sixth inning.
****—Batted for Pasacreta in the eighth inning.

Score by innings:	R	H	E
T. Indians ..... 020 400 000—6	6	3
N. G. Cubs ..... 020 000 000—2	5	4

Struck out, by Loree 6; by Brinley 4.

Bases on balls, off Loree 3; off Brinley 1.

Hit batsmen, Blundun, by Brinley.

Two-base hits, Mainland, Riley, Hamann.

Double plays, Hollman to Cameron to Davidson; Anderson to Waterer to Hamann.

SUMMARY
SECOND GAME

Tadanac Indians	AB	R	H	PO	A	E
Cameron, 2b	3	0	0	1	1	0
Blundun, lf	3	2	1	2	2	0
Hollman, ss	3	0	2	0	0	0
Purmal, c	3	0	3	3	1	1
Mainland, 3b	3	0	0	1	1	3
Davidson, 1b	3	0	0	7	0	0
Burrows, rf	3	0	0	1	0	0
Riley, cf	3	0	0	2	0	0
Sherwood, p	1	0	0	0	0	0
*Loree, p	2	0	0	1	3	1
Totals	27	2	6*	18	2	2

*—None out when winning run scored.

New Grand Cubs:	AB	R	H	PO	A	E
Anderson, 2b	4	1	1	2	2	1
Waterer, ss	3	0	2	1	1	1
Goble, 3b	3	0	2	0	1	0
Pasacreta, cf	3	0	0	1	0	0
Bishop, rf	3	0	0	1	0	0
Brennan, lf	3	1	0	0	0	0
Langill, lb	3	0	1	5	0	0
Cooper, c	3	0	0	11	1	0
Smith, p	3	2	2	0	2	0
Totals	28	4	8	21	7	2

Score by innings:	R	H	E
T. Indians ..... 101 000 0—2	6	2
N. G. Cubs ..... 020 000 2—4	8	2

Struck out, by Smith 11; by Sherwood 0; by Loree 3.

Bases on balls, off Smith 1.

Home runs, Smith and Anderson.

Three-base hits, Blundun.

Two-base hits, Brennan and Smith.

Bill Freno, Nelson, called the balls and strikes, and George Kuva officiated on the bases in both games.

PETER DEWDNEY JUNIOR CHAMP IN THE KELOWNA TENNIS SERIES

Hoblitzel Wins Ontario Title

TORONTO, July 7 (CP) — Fred Hoblitzel, Lambton golfing veteran tonight was Ontario amateur champion by virtue of a 20th hole victory over Joe Thompson, young Burlington, Ont., star, Saturday.

Cameron Wins C.I.L. Trophy

Defeats Dr. Bourque in Close Game Two and One

P. I. Cameron, a newcomer to the city, won his first tournament on the Nelson Golf and Country club links Sunday when he defeated Dr. T. H. Bourque in a close match on the two and one for the Canadian Industries Limited trophy. The club singles tournament, which was to have been completed over the Dominion Day week-end, was delayed owing to the damp weather.

Ned Rhodes Win the Consolation Event; Langlie Shines

KELOWNA, B.C., July 7 (CP)—It was almost a one-man act as the curtain rang down on the interior British Columbia tennis championships Saturday with Howard Langlie, bespectacled Seattle ace, cast high above all other contestants.

Winding up in the same brilliant form that has marked his progress through the meet, Langlie won three titles, men's singles, doubles and mixed doubles.

The Seattle star was forced to four sets to down Doug Cameron of Vancouver in the singles finals. After dropping the second set, he held the match well in hand. Langlie won 9-7, 3-6, 7-5, 6-2.

Paired with Colin Milne of Vancouver, Langlie downed Doug Cameron and Ed Forst, Vancouver pair, in straight sets, 9-7, 6-2 for the doubles crown. Then he teamed with Daphne Fernie of Kamloops to score an equally impressive victory over Doug Cameron and Betty Lytle of Vancouver, 6-4, 6-3, for the mixed doubles honors.

In the women's doubles, Jean and Susie Milne of Vancouver held a wide edge over Daphne and Mary Fernie of Kamloops to win the family affair 6-2, 6-1.

Kootenay tennis players won three events in the annual interior championships, Peter Dewdney of Nelson taking the junior singles, Ned Rhodes of Trail winning the consolation singles with a three-set win over Peter Dewdney 6-4, 5-7, 6-4, and Joe McDonell of Rossland teaming with Mrs. M. Matthewson of Kelowna, winning the handicap mixed doubles from George Murray and Mrs. Hay 5-6, 6-2, 6-3.

McKenzie Pleased With Lacrosse in Trail and Nelson

Predicts Strong Teams in Couple Years; to Help Youngsters

Dan McKenzie of New Westminster, president of the Canadian Amateur Lacrosse association, who was in Nelson and Trail with the All-American stars, was greatly impressed with the start the boxla game has got in the Kootenays. He saw in Trail and Nelson some material, that given good training, would equal any at the coast. He was particularly impressed with the interest being taken by the tinier lads. If the game is played and players developed he predicted teams in the interior to equal those at the coast within a couple of years.

Mr. McKenzie arranged to forward two practise nets for use out-of-doors to Nelson and will also attempt to secure two dozen more sticks for youngsters in Cranbrook and Nelson.

While in the city he professed interest in the Nelson auditorium and visited the site. He believed the step for the building was an excellent one and predicted Nelson would soon become the leading sporting center in the interior.

He met many old friends while in the city, among them Hector McKenzie, Dr. D. W. McKay and Dr. H. H. McKenzie. Lacrosse at the coast is going over well he declared and stated that the All-American-Vancouver contests had netted large profits.

Batting Leaders

The big six was reduced to normal sixe yesterday when Wally Moses of the Athletics failed to keep pace with Joe Vosmik in hitting through a doubleheader. Vosmik hit three times in eight attempts, raised his average two points to .343 and took undisputed hold of the third American league berth. Charley Gehringer did the day's heavy hitting for the sextet with three blows in as many officials times up and four runs. That hoisted his mark to .351, a rise of six points. The leader, Arky Vaughan, lost a point with one blow in thre tries while the others suffered slightly larger losses.

	G	Ab	R	H	Pct.
Vaughan, Pirates	61	226	57	90	.498
Medwick, Cardinals	71	298	58	107	.359
Johnson, Athletics	68	276	58	99	.359
Gehringer, Tigers	76	313	68	110	.351
Vosmik, Indians	70	295	38	101	.343
Terry, Giants	72	300	50	101	.337

PLAIN OR CORK TIP
Smoke a FRESH cigarette
British Consols
COLLECT THE CARD PICTURES

$701,000,000 GOES FOR FOOD

Is Amount Spent by Canadians During Year of 1933

Canadians spent $701,000,000 on food during 1933, the last year for which complete statistics are available, according to the second edition of The Canadian Cupboard, a copyright booklet just published by McConnell, Baxter & Eastman Limited, Advertising agency. This exhaustive study of food sales and distribution is the second one made of the Dominion market in the past three years by this organization. The sale of food and kindred products (including that consumed in restaurants) forms the largest single commodity group in the retail dollar and the survey indicates, as the value of goods sold is 32.81 per cent of the total commodity sales.

While the dollar value of food sales in 1933 amounted to only 70.1 per cent of those in 1930, the report points out that this is due in large measure to the fact that food prices had fallen considerably during the period under review. A specified quantity of food costing one dollar in 1930 would cost only 64.6 cents in 1933, it is shown.

The difference between the decline in prices and that in sales, as well as the difference between the decline in general sales and those of groceries and meat are indicative of the great stability and depression-proof quality of the food industries, the report continues.

New Products on Vernon Market

Good Sale; Black Currants Are Listed

The Nelson Saturday market on Vernon street was one of the best in some weeks, there being a large sale of strawberries and carrots. A number of Doukhobors appeared as vendors, and one was selling black currants. Dairy butter, prime cheese and goat cheese were also on the list.

Carrots were unchanged from the previous week, beets were six bunches for 25 cents and potatoes were nine pounds for 25 cents. Dairy butter and goat cheese sold at 25 cents per pound, and prime cheese was 35 cents per pound.

Prices were:

VEGETABLES	
Potatoes, 9 pounds	$ .25
Spinach, pound	.25
Parsley, bunch	.05
Mint, bunch	.05
Garlic, pound	.15
Cabbage, pound	.05
Turnips, 10 pounds	.25
Radishes, bunch	.05
Lettuce, bunch	.10
Parsnips, 7 pounds	.25
Green onions, 3 bunches	.10
Sage, bunch	.05
Onions, 7 pounds	.25
Artichokes, 4 pounds	.25
Asparagus, pound	.20
Rhubarb, 6 pounds	.25
Beets, 6 bunches	.25
New carrots, bunch	.05
PRODUCE	
Eggs, grade A large, dozen	.30
Butter, pound	.25
Cream cheese, pound	.25 and .35
Curds, pound	.20
Honey, 4-pound tin	.75
Honey, 9-pound tin	1.55
Dairy butter, pound	.25
Prime cheese, pound	.35
Goat cheese, pound	.25
MEATS	
Pork, pound	.15 to .25
Beef, pound	.05 to .20
Spring lamb	.10 to .25
Head cheese, pound	.10
Oxtail	.15
Bacon, pound	.23
Bacon, home cured, pound	.30
Corned beef, 3 pounds	.25
Garlic sausage, pound	.17
Beef drippings, pound	.06
Spring chicken, pound	.30
Suet, 3 pounds	.25
Liver sausage, pound	.18
Bologna sausage, pound	.15
Fowl, pound	.15
FLOWERS	
Chrysanthemums, bunch	.25
Geraniums, plant	.20
Begonias, plant	.35
Honeysuckle, plant	.30
Stocks, dozen	.25
Snapdragon, dozen	.25
Ageratum, dozen	.25
Petunias, dozen	.35
Lobelias, dozen	.30
Salvia, dozen	.50
Phlox, dozen	.25
BEDDING PLANTS	
Cauliflower, dozen	.20
Cabbage, dozen	.15
Carnations, dozen	.35
Asters, dozen	.25
Tomatoes, dozen	.35
Pansies, dozen	.35
Zinnias, dozen	.35
Geraniums, dozen	1.75

C. P. R. Planning Huge New Liner

LONDON, July 7 (CP-Havas)—Sir Edward Beatty, president of the Canadian Pacific Railway company, said before sailing from Southampton today a sister-ship for the Empress of Britain would be built.

"We shall need a new liner of the same type as the Empress of Britain," Sir Edward said, "to give a balanced service."

He added that an order would be placed two years before withdrawal from service of the Empress of Australia and the question of replacing that liner would come up within the next five years.

MONTREAL OFF

MONTREAL, July 7 (CP).—With traders still reluctant to move from their place at the sidelines, Montreal stock exchange moved along slowly Saturday and at the close prices were again down a notch or two.

Hollinger Mines was a soft spot, dropping to a new low for the year of 14.00, down 60 cents from yesterday's close. It improved slightly in the later dealings, however, to close at 14.10, where it was down 50 cents.

Light Cultivation an Aid to Weeds

Deep Cultivation Stays Production But for a Time

The seeds of most annual weeds when embedded in the soil retain their vitality for several years. The seeds of the mustard family and others, when ploughed down after ripening, seldom germinate the following year and not until they are brought near the surface by further cultivation. Light surface cultivation during the early autumn usually serves to stimulate germination in freshly ripened weed seeds. Thus, a considerable proportion of them may be destroyed, while, on the other hand, by deep ploughing the difficulty is simply deferred to succeeding years.

The germination of weeds, as well as other seeds, is affected by heat. Many kinds of weed seeds, such as some grasses and mustards will germinate in the late autumn or early spring when the soil is cold. Others, such as buckwheat and lamb's quarters, require a warmer soil, and the seeds of foxtail and purslane continue dormant until stimulated by the heat of summer. Late autumn or early spring cultivation is not effective in destroying the seeds of weeds that will not germinate unless the soil is warm.

Some of the worst weeds are so prolific in the production of seeds that relatively clean fields may become badly contaminated in two or three years if the weeds are allowed to go to seed. For instance, a single plant of wild mustard, stinkweed, foxtail, pigweed, or campion produces from 10,000 to 20,000 seeds; worm-seed mustard about 25,000; shepherd's purse about 50,000, and tumbling mustard about 1,500,000. With such productiveness, soils become quickly infested with weed seeds, although, on account of their inconspicuousness, their presence is not fully realized. The whole subject is dealt with in an illustrated publication, Weeds and Weed Seeds, issued free by the Dominion Department of Agriculture, Ottawa.

SILVER EASES

MONTREAL, July 7 (CP)—With trading slightly heavier, silver futures eased on the Canadian commodity exchange Saturday 60 to 85 points lower. Transfers changing hands totalled 35, of which eight were in July, 13 in September and 14 in December.

July closed at 68.60, September 68.79, and December at 69.66.

Eastern Sales

TORONTO, July 7 (CP)—Sales of 100 or more shares on Toronto stock exchange Saturday.

Braz 200, Burt F N 225, B C Pow A 230, Fan Farm 495, Ford A 1226, Imp Tob 225, Walkers 1390.

MONTREAL, July 7 (CP)—Sales of 100 or more shares on the stock exchange yesterday.

Bathurst A 360, B C Pow A 695, D S & C B 22, Holl 600, Imp Tob 220, Intl Nickel 301.

MINNEAPOLIS, July 7 (AP)—Wheat, cash: No. 1 northern 99 to 102. No. 1 red durum 71.

Flour 15 lower. Carload lots family patents 6.95 to 7.04 a barrel in 98-pound sacks. Shipments 17,738. Pure bran 18.50 to 19.00.

Quotations on Wall Street

	High	Low	Close
Allied Chemical	156¼	155¾	156¼
American Can	140	140	140
Am For Pow	4⅝	4½	4½
Am Ma & Fdy	23	23	23
Am Smelt & Re	41½	41	41½
Am Telephone	128⅞	128⅝	128⅞
Am Tobacco	94¾	94¾	94¾
Anaconda	14⅞	14⅝	14¾
Atchison	48⅞	48¼	48¼
Auburn Motors	24¼	23⅞	23⅞
Baldwin	2¼	2⅛	2⅛
Balt & Ohio	11¼	11¼	11¼
Bendix Aviation	15⅜	15¼	15¼
Beth Steel	29¾	29⅜	29⅝
Canada Dry	19⅜	19⅜	19⅜
Can Pacific	10	10	10
Cerro De Pasco	56⅝	55½	56⅝
Ches & Ohio	43⅝	43⅛	43⅝
Chrysler	51⅝	51¼	51½
Con Gas N Y	26½	26⅛	26¼
Corn Prod	76⅝	76½	76⅝
C Wright Pfd	2⅛	2⅛	2⅛
Dupont	104⅛	103⅞	104⅛
Eastman Kodak	150	150	150
Elec Pow & Li	3½	3¼	3¼
Ford English	8⅝	8⅝	8⅝
Ford of Can	27	27	27
General Electric	26⅝	26¼	26¼
General Foods	37¼	36⅞	37
General Motors	33¾	33⅝	33⅝
Gold Dust	17	17	17
Goodrich	8½	8	8
Granby	7¾	7¾	7¾
Grt North Pfd	21½	21⅛	21⅛
Grt Wst Sugar	29¼	29¼	29¼
Howe Sound	49¼	49¼	49¼
Hudson Motors	8⅛	7⅞	8
Int Rapid Trans	175	175	175
Inter Nickel	27	26⅛	27
Inter Tel & Tel	10⅛	10	10
Jewel Tea	59¾	59¾	59¾
Kenn Copper	18¼	18	18⅛
Kresge S S	24⅜	24¼	24¼
Kroegger & Toll	28¾	28¼	28¼
Lehn & Fink	14¾	14¾	14¾
Mack Truck	19⅝	19½	19½
Milwaukee Pfd	⅞	⅞	⅞
Mont Ward	28⅞	28⅝	28¾
Nash Motors	13½	13¼	13⅜
Nat Dairy Prod	16⅝	16⅜	16⅝
N Pow & Li	9⅞	9¾	9⅞
N Y Central	101	100¾	101
Pac Gas & Elec	25	25	25
Packard Motors	4⅛	4	4
Penn R R	23	22⅝	22¾
Phillips Pete	21½	21⅛	21⅜
Pure Oil	9⅛	9	9⅛
Radio Corp	6⅜	6¼	6⅜
Radio Keith Or	2¼	2¼	2¼
Rem Rand	9	9	9
Safeway Stores	39¼	39	39
Shell Union	10½	10¼	10¼
S Cal Edison	20	19⅞	19⅞
South Pacific	18¼	17⅝	17⅝
Stan Oil Of Cal	34¾	34½	34½
Stan Oil of Ind	25⅝	25½	25½
Stan Oil of N J	47⅜	47	47⅛
Stewart Warner	12⅛	12	12⅛
Studebaker	2⅝	2⅝	2⅝
Texas Corp	20	19⅞	19⅞
Texas Gulf Sul	34	34⅛	34⅛
Timken Rollers	41⅞	41¾	41¾
Under Type	69½	69⅛	69⅛
Union Carbide	64½	64¼	64¼
Union Oil of Cal	18	17¾	17¾
United Aircraft	14⅝	14¼	14¼
Union Pacific	10⅝	10⅝	10⅝
US Pipe & Fdry	19½	19⅜	19½
U S Rubber	12½	12⅜	12⅜
U S Steel	35⅝	35⅜	35⅝
Vanadium Steel	14⅜	14¼	14¼
West Electric	57⅜	57	57¼
Woolworth	61⅝	61⅜	61⅝
Wrigley	80	80	80
Yellow Truck	2¼	2¼	2¼

Market and Mining News

WINNIPEG HOLDS AT MINIMUM

WINNIPEG, July 7 (CP)—While prices at Liverpool slid to new season's low levels and Chicago continued its swift descent, wheat futures remained anchored at their set minimums on the Winnipeg grain exchange Saturday.

Both July and August options closed unchanged at 80 cents. Only a few traders were recorded, barely sufficient to lift August ⅛ cent momentarily.

No export sales of Canadian wheat were reported Saturday.

Cash grains again were slow. Early advances in trading coarse grains were erased at the close.

CHICAGO SLUMPS

CHICAGO, July 7 (AP).—Indications of a decided enlargement of domestic arrivals of newly harvested wheat from the southwest next week brought about increased weakness of Chicago wheat prices late Saturday.

Sympathizing with wheat weakness, all deliveries of rye and oats sold at a new low price record for the season, at the day's bottom figures, wheat showed a loss of more than 9 cents a bushel as compared with Monday's high.

Wheat closed nervous, 2⅛—2¾ under Friday's finish, Sept. 79⅛—¼, corn ¼—1⅜ advanced, Sept. 74⅛—⅜, oats ⅛—¼ off, and provisions unchanged to 15 cents higher.

BONDS HIGHER

NEW YORK, July 7 (AP)—The corporate bond market lost none of its liking for higher price levels Saturday.

Leaders on the upside included Chile Copper 5s, at 95½, International Paper 5s at 77, Youngstown Sheet & Tube 5s at 98⅛, Laclede Gas 7½s at 71, Tennessee Electric Power 6s at 103¾, Santa Fe 4s at 111, and Peoples Gas 5s at 107.

Foreign bonds were quiet.

BIRD TRAVELS FAR

LEDUC, Alta. (CP)—Banded at Washington, D.C., a blackbird was found near here by G. M. Rinos, of Kavanagh. The tag read: "Biol. Surv. 263871, Wash., D.C."

Butter and Cheese Higher; Eggs and Potatoes Easier

MONTREAL, July 7 (CP).—Butter and cheese prices advanced fractionally on the Montreal dairy and produce markets last week while eggs and potatoes were a little easier.

The butter market ended the week at 20 to 20½ cents for No. 1 while lots of retailers were quoted at 21 for solids and 22 cents for prints.

Cheese was 10¾ to 11 cents for No. 1 current Ontarios and 10 to 10⅛ for Quebec.

Eggs were 21½ to 22 for A-large, 20 to 21 for A-medium, 19½ to 20 for B, and 17½ to 18 for C.

New potatoes were $1.25 to $1.50 for Quebec.

Men Seek Relief From Drab Dress

STRATFORD-ON-AVON, Eng., (CP).—Should you visit the Shakespeare theater here on a certain week in June, you will find, sitting next to you, men in silk shirts, short trousers, Roman sandals and other unexpected garments. These are men's dress reformers, who will be rallying there.

"Let 1935 go down to posterity," a manifesto declares, "as the year that brought to a close the long era of discomfort, drabness and ugliness in men's attire."

London Bar Gold Up Five Cents

MONTREAL, July 7 (CP)—Bar gold at London up 5 cents at $34.98 an ounce in Canadian funds. The fixed $35 Washington price amounted to $35.06 in Canadian.

Winnipeg Grain

WINNIPEG, July 7 (CP)—Grain quotations:

	Open	High	Low	Close
Wheat:				
July	80	—	—	80
Aug.	80	80⅛	80	80
Oats:				
July	42½	43⅛	42	42
Oct.	29⅞	30⅝	29⅝	30
Barley:				
July	33⅛	34⅜	33⅛	33¾
Oct.	32	33⅞	31⅝	33⅞
Falx:				
July	—	—	—	117
Oct.	115	115¾	115	115¾
Rye:				
July	32	34	31½	34
Oct.	35¼	36⅝	34¾	36⅝

Cash wheat: No. 1 hard and No. 1 nor. 80; No. 2 nor. 77; No. 3 nor. 72; No. 4 nor. 64½; No. 5 wheat, 58; No. 6 57½; feed, 54; durum, 70; track 80.

Exchanges

MONTREAL, July 7 (CP)—British and foreign exchange closed higher.

Argentina, peso	.2654
Australia, pound	3.9641
China, Hong Kong dollars	.5484
France, franc	.0665
Germany, reichsmark	.4050
Great Britain, pound	4.8649
India, rupee	.3746
Italy, lire	.0829
Japan, yen	.2923
New Zealand, pound	4.0041
South Africa, pound	4.9404

United States dollar, ⅛ per cent premium.

Derris, which figures as a "new" insecticide in America, has been used for centuries by natives of Borneo to poison fish and arrow tips.

Dow Jones Averages

	High	Low	Close	Change
30 Industrials	121.16	120.48	121.02	—Up 0.41
20 Rails	32.72	32.41	32.48	—Off 0.14
20 Utilities	23.01	23.67	22.80	—Up 0.02

Vancouver Stock Exchange

LISTED	Bid	Ask
A P Con	.05½	—
Amal Oil	.12	.13
Big Missouri	.54	.56
Bradian	1.80	—
Bralorne	4.70	4.80
Bridge R Con	.03	.04
B R X Gold	.08½	.09
Cariboo Gold Q	1.07	1.09
C & E Corp	.50	—
Coast Brew	13.25	13.50
Dentonia	.27	.30
Gold Belt	.27	.30
Home Oil	.52	—
Int Coal	.20	—
Koot Belle	.33	.35
Mak Siccar	.12	.15
McDougal Segur Ex	.03	.03½
McLeod	.35	—
Meridian	.05	.05½
Model Oil	.20½	.21
Morning Star	.04½	.05½
Nat Silver	.03½	.04
Pioneer	9.80	10.00
Premier Gold	1.52	1.53
Premier Border	—	.00½
Reno Gold	1.35	1.37
Reeves McDonald	.10	—
Salmon Gold	.11½	.13
Sheep Creek	.83	.88
Spooner Oil	.17	—
Taylor Bridge	.18	.20
Vanalta	.04	.07
Wayside	.10¼	.10½
Wellington	.04	—
CURBS		
Beaver Silver	.05½	.06
Bluebird	.01	.01½
B C Silver	1.05	1.25
B C Nickel	.27½	.29
Bunker H & S	40.00	43.00
Congress	.20	.23
Crow's Nest	.13½	.14
Cottonbelt	.03	.05
Dalhousie Mines	—	.01
Dalhousie Oils	.24	.25
Dictator	—	.01
Eastcrest	.08	.08¾
Fairview Amal	.09	.10
Fawn	—	.32
Federal Gold	—	.07
Glacier Creek	.00½	.01½
Geo Copper	.15½	—
Golconda	.18	.20
Gold Mountain	.09	.10
Geo Enterprise	.05	.05½
Geo River	.00½	.00¾
Grandview	—	.03
Grange	.03½	.04
Hecla	10.50	11.50
Hedley Amal	.21	.23
Highwood Sarcee	.09	.10
Home Gold	.05	.05½
Indian	.01	—
Independence	—	.01
Island Mountain	.70	.75
Koot Florence	—	.01
Lakeview	—	.01
Lucky Jim	.02½	.03½
Mar Jon	.11	.12
Mercury	.12	.14
Merland	.18	—
McGillivray	—	.20
Minto	.07	.07¾
Morton Wolsey	—	.00¾
Nicola	.09¾	.11½
Noble Five	.06¼	.07
Pend Oreille	.48	.52
Pacalta	—	.04¼
Pend Oreille	.48	.52
Pilot	.03	.04
Porter Idaho	.08	.08½
Quesnelle Q	.38	.45
Ranchmen's	.27	.28
Reward	.02	.03
Royalite	22.75	25.00
Rufus Argenta	.01	—
Ruth Hope	.02	.03
Silvercrest	.00¾	.01
Silverado	—	.03
Silversmith	.04	.04½
Snowflake	—	.01
Std Sil & Lead	.67	.70
Sunshine	22.50	23.00
United Empire	.03	—
United Oil	.04½	.05
Vidette	.12½	.14
Viking	.01	.01¾
Waterloo	.02½	—
Waverley Tangier	.00⅝	.00⅞
Wellington	.01½	—
Whitewater	.06½	.08

Toronto Stock Quotations

Alexandria	.01½
Algoma	.03¼
Ashley Gold	.14
Barry Hollinger	.03
Base Metals	.56
Bankfield	.14½
Bear Exploration	.51
Big Missouri	.55
Bobjo	.19
Bradian	1.90
Brett Trethewey	.02
B R X Gold	.07
Brownlee	.01
Buf Ankerite	2.75
Buf Can Gold	.01⅝
Bunker Hill	.06¼
Can Kirkland	.01¼
Can Malartic	.62
Cariboo Gold Q	1.07
Castle Trethewey	1.01
Central Manitoba	.03
Central Patricia	1.67
Chibougamou	.19
Clericy	.04
Coast Copper	1.90
Cobalt Contact	.02½
Conarium	1.44
Con M & S	159.00
Dome	38.60
Dom Exploration	.05½
Eldorado	1.78
Falconbridge	3.75
God's Lake	1.58
Granada	.28
Hardrock	.48
Hollinger	14.10
Howey	.73
Hudson Bay	14.75
Int Nickel	.26¾
Kirkland Lake	.34
Little Long Lac	4.70
Lake Shore	51.00
McLeod Cockshutt	.04½
McIntyre	40.25
McVittie Grahamme	.13½
McWatters Gold	1.21
Macassa	1.56
Malrobic	.00½
Maple Leaf	.03
Mining Corp	1.46
Moffatt Hall	.01½
Nipissing	2.20
Noranda	37.00
Parkhill	.20
Paymaster	.28½
Pend Oreille	.50
Pickle Crow	2.25
Pioneer Gold	10.00
Premier Gold	1.55
Reno Gold	1.36
Sakoose	.03½
San Antonio	3.60
Sheep Creek	.85¼
Sherritt Gordon	.52¼
Siscoe	2.60
Smelters Gold	.05½
South Tiblemont	.06¼
Stadacona	.25¾
St Anthony	.15
Sudbury Basin	1.35
Sylvanite	2.15
Teck Hughes	4.15
Toburn	1.08
Towagamac	.14½
Treadwell	.31
Ventures	.82¼
Waite Amulet	1.50
Wayside	.11¼
White Eagle	.02½
Wright Hargreaves	7.85
OILS	
Acme	.18½
Ajax	.51
B A Oil	15.62½
Calmont	.04
C & E Corp	.50
Chemical Research	1.20
Dalhousie	.24
Home Oil	.51
Homestead	.07
Imperial Oil	20.00
Int Pete	35.50
Merland	.18
Nordon	.06
Oil Selections	.04¼
Olga	.04
Royalite	24.00
INDUSTRIALS	
Beatty Bros A	10
Bell Telephone	127
Brazilian	8¾
Brew & Dist	.55
Can Bread	2
Can Cement	6
Can Car and Foundry	7
Can Ind Al A	8¼
Can Dredge	23
C P R	9¾
Cons Bakeries	14⅞
Dist Seagram	19⅝
Dominion Stores	6¾
Ford of Canada	27
Goodyear Tire	142
Hiram Walker	26¼
Imperial Tobacco	13¾
Loblaw A	19
Massey Harris	3¾
Standard Paving	¾
Steel of Canada	49
Walker Breweries	3⅛

Montreal Stock Prices

Bell Telephone	127
B C Packing	.80
Brazilian	8¾
B C Power A	22½
Building Products	30½
Can Bronze	30
Can Car & Foundry	7
Can Cement	6
Can Cement Pfd	52½
Can Ind Al A	8¼
C P R	9¾
Can Steamers	1
Cockshutt	7
Con M & S	158
Dom Bridge	29
Dom Glass	110
Dom Textile	65
Charles Gurd	5
Hamilton Bridge	3
Int Nickel	26⅞
Massey Harris	3⅞
Montreal Power	30
Nat Steel Car	14
Nat Brewing	35⅛
Ogilvie	170
Power Corporation	8¼
Price Bros	1.60
Quebec	14½
Shawinigan	16
Sherwin Williams	12
South Can Power	11
Steel of Canada	48⅞
CURB	
Brew & Dist	½
B A Oil	15½
Can Celanese	23⅝
Can Dredge	23¾
Can Malting	33
Can Wine	4½
Dist Seagram	19⅝
Dryden Paper	3
Imperial Oil	19⅞
Imperial Tob Can	13⅝
Int Pete	35
McColl Frontenac	12⅝
Mitchell Robert	3½
Page Hersey	.82
BANKS	
Canada	61
Canadienne	128
Commerce	145
Montreal	181½
Nova Scotia	270
Royal	150
Toronto	201
MISCELLANEOUS	
Ford Can A	26¾

Montreal Silver Prices

MONTREAL, July 7—(CP) — Silver futures closed easier on the Canadian commodity exchange Saturday, 60 to 85 points lower. A total of 35 contracts was traded, 8 July; 13 Sept.; 14 Dec.

	Open	High	Low	Close
July	68.25B	68.60	68.50	68.60
Sept.	68.60B	69.05	68.79	68.79
Dec.	69.70	70.15	69.66	69.66

PEEL, Isle of Man (CP)—Peel Cathedral, one of the earliest edifices in the Isle of Man, roofless for some years will probably be rehabilitated shortly, a new roof to be provided by the Manx government.

INDIA'S HEAT WAVE

SECUNDERABAD, India, (CP).—In a recent heat wave in this district four persons died from sunstroke. The temperature rose to 114 degrees in the shade.

RENO GOLD OFF AT THE COAST

VANCOUVER, July 7 (CP)—The short morning session on the Vancouver stock exchange Saturday, recorded few changes.

Premier Gold led the mining issues in trading and closed 3 cents down, at 1.52. Reno Gold was off 1 at 1.35, while B.R.X. and B.C. Nickel were fractionally lower. United Empire remained unchanged at 3. Other golds remained unchanged.

The oils saw little action. Model was up 1 at 20½. Crow's Nest and Eastcrest were slightly higher. Mercury, Home and United Oils were unchanged.

DOMESTICS GAIN ON TORONTO LIST

TORONTO, July 7 (CP)—Domestic listings were strong on the industrial section of Toronto exchange today, gains over the board just about doubling losses but interlisted issues crowded to the down side to show a small loss in the exchange index. Volume was 7340 shares.

Ford A under profit-taking backed up ⅞ to 27. C.P.R. and Nickel weakened ⅛ to ¼.

Liquor leaders closed unchanged. Oils generally were firm. A loss of ⅛ for British American was about the only adjustment.

FACTS ON HOUSING ACT SOON

OTTAWA, July 7 (CP).—Following an all day meeting yesterday between officials of the department of finance and representatives of the leading life insurance, loan and trust companies, Hon. E. N. Rhodes, minister of finance, announced today that probably within a week provisions of the Housing act would be made available to the public.

CANADIAN DOLLAR HIGHER

NEW YORK, July 7 (CP)—In Saturday's foreign exchange markets the pound finished ⅛ of a cent higher at $4.95⅞ while the franc, closing at 6.63 cents, showed a gain of .00¾ of a cent. The Dominion dollar was quoted at ⅛ per cent discount against ¼ per cent Friday.

Exchange Rates

NEW YORK, July 7 (CP)—Sterling exchange firm at $4.95 for 60-day bills and at $4.95⅞ for demand.

Canadian dollars today ⅛ discount, yesterday ¼ discount week ago ⅛ discount.

Franc 6.63 cents.

Lire 8.28 cents.

Metal Markets

NEW YORK, July 7 (AP)—Bar silver quiet, ¼ lower at 68¾.

London—Bar silver easy, 5-16 lower at 30 11-16d.

IS ACTING DEPUTY MINISTER OF MINES

VICTORIA, B. C., July 7 (CP).—During the absence on holidays of Robert Dunn, jr., Dr. J. W. Walker, provincial mineralogist, has been named acting deputy minister of mines.

GOLDS REACH NEW LOW MARK

TORONTO, July 7 (CP)—Gold stocks registered a new low in the exchange index for the year in Saturday's short session and volume was off to about the low turnover of the year.

There was practically no features aside from fairly heavy selling of Little Long Lac at a decline of 20 cents to 4.70, the lowest since last summer.

Another cut in the silver metal price unsettled the white metal share market. Eldorado sold down to 1.75 and recovered to 1.78 for a net loss of 4 cents. The turnover was 8000 shares. Bear lost 2½ to 51, Castle 2 to 1.01 and Premier 5 to 1.55.

U.S. DOLLAR OFF

MONTREAL, July 7 (CP)—Leading currencies were irregular on Montreal foreign exchanges Saturday with the pound sterling gaining 9-16 of a cent at 4.96½ while the United States dollar eased 3-32 of 1 per cent to 1.00⅛. The French franc was unchanged at 6.64 cents.

B. C. to Develop Industries for Wood Products

VICTORIA, July 7 (CP)—To aid in the development of new industries utilizing wood products, the British Columbia government plans to carry out research work next year in cooperation with the University of British Columbia and federal government forest laboratories, Hon. A. Wells Gray, minister of lands, said Saturday.

Vancouver Sales

VANCOUVER, July 7 (CP) — Mining shares sold on the Vancouver stock exchange Saturday were:

Listed—Big Miss 400, Bradian 1566 Bralorne 240, B R Con 1000, BRX 100, Cariboo 500, Dentonia 1500, Morning S 3000, Premier G 3650, Reno G 1650, Salmon G 1300, Sheep Creek 4100, Wayside 10,000.

Curb—B C Nickel 10,250, Congress 1000, Fawn 500, Fairview 500, Golconda 5000, Grange 10,500, Howe G 7000, Island Mountain 500, Minto 4300, Nicola 300, Noble Five 1000, Pilot 3000, Standard S & Lead 2000, Relief Arlington 1000, Rufus Arg 5000, Silversmith 2000, Vidette 600.

CHICAGO HITS NEW LOW PRICE

CHICAGO, July 7 (AP)—Wheat, rye and oats all tumbled to a fresh bottom price record for the season Saturday.

Indications of deciding enlargement of arrivals of newly harvested domestic winter wheat southwest next week, together with persistent uncertainty regarding what disposition will be made of Canada's big wheat surplus, were chiefly responsible. At the low point, wheat showed a setback of more than 9 cents a bushel as compared with Monday's high.

Wheat closed nervous, 2⅛ to 2¾ under Friday's finish, September 79⅛ to 79¼, corn ¼ to 1⅝ advanced, September 74⅛ to 74⅜, oats ⅛ to ¼ off, and provisions unchanged to 15 cents higher.

N.Y. IS HIGHER

NEW YORK, July 7 (AP). — Stocks slid along on a fairly even keel Saturday for slight gains in somewhat faster trading in the New York stock exchange.

Brokers said the market was hitched to no one clearly distinguishable factor and credited fractional gains all along the line chiefly to increasing confidence in the long-term business trend.

With the senate away for the week-end, analysts gave over the day primarily to charting the course of markets with the aid of banking and trade reports.

In terms of the Associated Press average of 60 stocks, the market edged ahead a tenth of a point to 45. The hourly pace of trading was somewhat brisker than Friday. Volume totalled 515,870 shares for the two-hour session.

Leading industrials managed to perk up slightly. Fractional gains were scored by American Can, Chrysler, Du Pont, General Motors and United States Steel.

Granby Will Not Reopen at Allenby

VANCOUVER, July 7 (CP)—Reports that the Granby crews at Anyox are to be transferred to Copper Mountain, near Princeton, were denied by Charles Bocking, president of Granby Consolidated Mining, Smelting & Paper company, on his arrival in Vancouver.

"There is absolutely no foundation for the story. We do not contemplate reopening the Allenby plant either now or in the near future," he said. Operation of the Allenby mill and concentrator was suspended in November, 1930.

The situation at Anyox remains unchanged. The concentrator and mill will be closed down at the end of July.

FRUIT GROWERS

Ship your Strawberries, Raspberries and Cherries direct and receive the benefit of the Highest Prairie Market Prices for yourself. No profiteering between the shipper and ourselves, no connections whatever with any fruit combine. We handle mixed carloads of fruit. Returns are made every Saturday for all shipments received during the week.

THE ROYAL FRUIT COMPANY
THE INDEPENDENT FRUIT HOUSE — REGINA, SASK.

Mining Companies

Consult the largest and most modern printing plant in the interior of B. C. for Printing Requirements.

We Give Service

STOCK CERTIFICATES
ORDER FORMS
MINE and MILL FORMS
PAYROLL FORMS
SPECIAL RULED FORMS
TIME SHEETS
LETTERHEADS
ENVELOPES
VOUCHER CHECKS
SYNOPTIC FORMS
LEDGER LEAVES
LOOSE LEAF BINDERS

WE COULD ENUMERATE MORE . . . but we would like to impress the fact that we make everything in our own plant . . . which enables us to give our customers a personal service in all their varied printing needs.

LET US QUOTE YOU ON YOUR NEXT ORDER

OUR PHONE NUMBER IS 144

NELSON DAILY NEWS
Commercial Printing Dept.
NELSON, B. C.

BOOK BINDING — RULED FORMS — LITHOGRAPHERS

Clearing Out Our CHINA STOCK
at Cost Prices
Mann, Rutherford Drug Co.

MORE ABOUT

Camp Strikers

(Continued From Page One)

relief and to gathering in small groups on the streets and talking things over.

Spokesmen said a meeting would be held tomorrow and it would be up to the men to decide whether or not they shall return to camps.

The British Columbia government had intended that the men should detrain at Kamloops and be directed to various camps in the province from there. The men declared, however, that they had been supplied with tickets to the coast and intended to come through. The government recognized their right to do so, still holding open the offer to take care of the men at Kamloops until they should be sent to camps. The men refused the offer.

Various members of the camp party expressed their determination in Kamloops to refuse to return to "slave camps."

During the trip the men had their own pickets stationed at the car doors and the entire party seemed to be under control of its directing heads.

PROBE IN SASKATCHEWAN

REGINA, July 7 (CP)—Saskatchewan's inquiry into the July 1 riots in Regina and the relief camp strike situation is not expected to get under way before Thursday. Terms and limits of the investigation will likely be set out in an order-in-council of the provincial government early this week.

Hon. T. C. Davis, attorney general, who is guiding the inquiry, left Friday for a brief holiday. Premier J. G. Gardiner has gone east to visit his former home at Exeter, Ont.

Appointment of Judge E. S. Doak, of Prince Albert, as third member of the inquiry, was announced Friday night. Other members are, Mr. Justice W. M. Martin, of the appeal court, and Chief Justice J. T. Brown, of the King's bench court.

Vagrancy charges against 61 men, arrested following Dominion day riots, were withdrawn in city police court Saturday. All were said to be relief camp strikers. James Scott, freed of the vagrancy count, was immediately re-arrested on a charge of assaulting police.

Of the 67 who appeared Saturday six remain charged with vagrancy and will appear again Tuesday. Other charges may be substituted.

It is estimated there are 51 men still in custody.

Condition of J. Rothecker, hospital orderly shot in the spine during the riot, showed improvement today.

Constables Hugh Wakefield and Denzil Shai, Royal Canadian Mounted Police, were reported to be making good recovery from head injuries.

PHONE 815
for better and prompter service in plumbing repairs and alterations.
VIC GRAVES
MASTER PLUMBER

SPECIAL VALUE!
Campana's
Italian Balm
for Sunburn at
Smythe's
The Prescription Druggist
PHONE 1

Hagen Will Lead U.S. Ryder Team

NEW YORK, July 7.—(CP)—The grand old man of professional golf's "old guard," Walter Hagen, was designated today as playing captain of the United States Ryder Cup team which will play a British side at Ridgewood, N.J., Sept. 28 and 29.

Hagen's teammates were named in the following order: Paul Runyan of White Plains, N.Y., 1934 professional champion; Sam Parks, Jr., of Pittsburgh and Olin Dutra of Monterey, Calif., present and 1934 open champions; Ky Laffoon of Chicago; Johnny Revolta of Milwaukee; Henry Picard of Hershey, Pa.; Horton Smith of Chicago; Gene Sarazen of Brookfield Centre, Conn., and Craig Wood of Deal, N.J.

SOUTH SLOCAN PASS LIST OUT

SOUTH SLOCAN, B.C., July 7—The public school closed Tuesday for the midsummer term. The following days the entrance examinations were written by pupils from the district schools, under the supervision of Miss Elsa Gansner.

Those sitting for examinations were Nancy Konkin, Ostric Storbo, of Slocan Park; Kathleen Black of Crestova; Hannah Peripolkin and William Shkwarok, of Thrums; MollyMurray, Lily Edwards, Sigrid Anderson and Odd Anderson of South Slocan.

Meg Bradshaw, Tommy Hunt and Ronald Edwards were passed on recommendation.

Honor rolls were given as follows:

SENIORS:
Proficiency—Georgene Hunt.
Deportment—Helen Samson.
Attendance—Mollie Murray, Betty Russell and Fred Baker.

JUNIORS:
Proficiency—Alphonse Hoffman.
Deportment—Eva Baker.
Puncuality and regularity—Sam Kotyk.

Class promotions were as follows:
Grade V to VI—Gwen Jones, Grace McDonald, Barbara Bird, Georgene Hunt, Laura Perepelkin, Winnie Perepelkin, Hugh Baker.
Grade VI to VII—Mae Tompkins, Mona Scott, Helen Samson, Mary Perepelkin, Ruby Harty, Graeme Tindale, Fred Baker.
Grade VII to VIII—Colin McDonald and Alan Frisby.

TWO JUVENILE GAMES TODAY

Wranglers Meet Defeat at Hands of Panthers

Juvenile baseball league standing.

	W	L	Pct.
Panthers	2	0	1.000
Wranglers	3	1	.750
Cougars	1	2	.333
Polecats	0	3	.000

A doubleheader juvenile baseball program is scheduled for today with the Polecats meeting the Panthers at 9 this morning and at 1;30 p.m. the Wranglers will play the Cougars.

After riding roughshod over all oppposition to win three straight victories, the F.A.C. Wranglers met their Waterloo on Saturday morning, when they were handed a 7-1 trimming by the recently organized Panthers, who are now the only undefeated team in the league.

Value for Duty on Celery One Cent Per Pound

OTTAWA, July 7 (CP).—Value for duty of celery when imported into the four western provinces is fixed at one cent per pound in advance of the true invoice value in Canadian funds in an order just issued by the department of national revenue. The order is effective from July 5.

WANT ADS BRING RESULTS

Tax Payers!
THE MUTUAL WELFARE LEAGUE
WILL HOLD AN OPEN AIR MEETING IN NELSON
Wednesday, July 10
AT THE LAKESIDE PARK—8 P.M.
Speaker: Brig.-General F. E. Burnham
Subject: "Problems of the Hour"
A Message for the Taxpayer
Meetings also being held tonight (Monday) at Salmo and tomorrow night (Tuesday) at Ainsworth.

Swimming Classes
At Lakeside Park—Summer 1935
DAILY EXCEPT SUNDAY
During July and August
10:00-10:30 A.M.—Advanced Swimming
10:30-11:00 A.M.—Diving
11:00-11:30 A.M.—Beginners, Girls
11:30-12:00 A.M.—Beginners, Boys
1:00- 1:30 P.M.—Diving, Girls; Tues., Thurs., Sat. Boys, Mon., Wed., Fri.
1:30- 2:00 P.M.—Crawl Stroke, Girls; Tues., Thurs., Sat.; Boys; Mon., Wed., Fri.
2:00- 2:30 P.M.—Beginners, Boys
2:30- 3:00 P.M.—Beginners, Girls
3:00- 4:00 P.M.—Life Saving; Girls; Tues., Thurs., Sat. Boys; Mon., Wed., Fri.
4:00- 4:30 P.M.—Ladies' Class
OLIVIA DICKSON,
Instructress.

Royals Beat St. Saviours Enter Soccer Semis

VANCOUVER, July 7 (CP) — Westminster Royals today were in the semi-final of the British Columbia section Dominion Football association playdowns as the result of a 3-1 victory over St. Saviours yesterday.

In another D.F.A. playdown game Columbia Hotel eleven moved into the second round, defeating Ioco 4-3 in an overtime game.

MORE ABOUT

NO COMMENTS

(Continued From Page One)

announced any plans for the campaign nor has there been any more definite intimation of the election date than the prime minister's statement in the house that it would be "just as soon as necessary arrangements are completed." These include printing of the revised electoral lists and it is considered impossible for all to be readiness before the first of September at the earliest.

BENNETT TO REST

Mr. Bennett is expected to leave as soon as convenient to take a complete rest in preparation for the campaign. It has been reported he would join his sister, wife of Hon. W. D. Herridge, Canadian minister to Washington, at their summer home in St. Andrews, N.B., but no definite plans have been made.

It is not expected Mr Bennett will leave Ottawa until there has been some more definite settlement of the unrest created by congregations at various points of discontented unemployed who have refused to carry on in the relief camps established for single unemployed.

Other matters will occupy the attention of the prime minister and the government in the next week or two, including the filling of some 77 senate vacancies and numerous other positions incidental to new legislation and retirements over the past few years. There are a long list of important appointments to be filled, including several deputy ministerships.

Party leaders will probably refrain from active campaigning until the election date is definitely set, and it is assumed that the month of August will see the fight in full swing.

MORE ABOUT

STEVENS PARTY

(Continued From Page One)

having for its object a reconstruction and reform program similar to that which I have been advocating during the past 18 months.

"This delegation, on behalf of those whom they represent, claimed the right to present this program to the people of Canada so that their views might be expressed thereon. Furthermore they declare, and I agree with them, that it is contrary to the spirit of true Canadian democracy that our country's economic life should pass under the control of a privileged class, which, unfortunately, is exactly what has occurred. It is contended also that it is the duty of the Dominion government to protect our people from unfair exploitation, and to ensure to them equitable treatment and to the youth of Canada, a free opportunity for a normal Canadian livelihood.

ACCEPTS CALL

"As I share these views, and realizing both old parties are indissolubly involved in the present system of concentration of control of wealth, I have decided to accept this call to leadership, believing in this way we can secure for the people the best opportunity to express their will."

WHERE WILL HE RUN?

The announcement of the former minister was made at a press conference. Headquarters of the new organization will be in Ottawa. He would be a candidate in the general election, Mr. Stevens stated in answer to a volley of questions, although he did not indicate in what constituency. East Kootenay, B.C., which he had represented in parliament, had not held its Conservative convention to select a standard-bearer he remarked, "but naturally I will not be running as a Conservative candidate."

The three delegates had presented him with a petition from the Hamilton meeting, the former minister said. While Mr. Cook was president of the Garment Manufacturers association, Mr. Bell was head of a printing and binding business in Montreal, and Mr. Lisson was well-known in the publishing business in Hamilton, the three "simply are acting as citizens."

20,000 LETTERS

Since resigning his portfolio last October as a minister of the crown, Mr. Stevens said he had received about 20,000 letters. They represented cross-sections of the country.

Classified, 41 were from boards of trade and business associations, 52 from business men of a general character, 23 from Conservative organizations, 47 from ministers and priests, 10 from engineers, 45 from farmers and fishermen, 25 from financial people, 35 from the legal profession, one from a Liberal organization, six from lodges and clubs, 28 from manufacturers agents, 12 from mayors of cities, 17 from the medical profession, 26 from members of parliament, 33 from newspaper men and journalists, 17 from retail merchants associations, 90 from merchants, 10 from salesmen and commercial travellers, 13 from labor unions, 21 from farmers' associations, 10 from university professors, five from youth movements and the balance unclassified.

220 FROM B.C.

By districts, he said, 402 were from Ontario, 73 from the maritime provinces, 164 from Quebec, 249 from the three prairie provinces, 220 from British Columbia and a few from the Peace River country.

With one exception, these communications were uniform in one respect, the former minister stated, "in the great bulk of them they urged me to announce myself as leader of the reform movement." These requests, he said, were "invariably accompanied with the observation they wanted something to vote for that will assert their views."

LEGISLATION INADEQUATE

To all of these letters he had answered up to a few weeks ago, Mr. Stevens said, that he was not interested "in the formation of a new party or the leadership of any." He had replied further that he was interested in one thing and that was to secure legislation of a reform character that was adequate and advanced and had behind it the intent of vigorous administration. On the other hand, if the legislation was inadequate he took the position his course would have to be determined.

"When the legislation was brought down this session I realized it was inadequate," the former minister replied to further questioning." The introduction of part of it, noticeably by the minister of justice and the secretary of state, indicated a sharp cleavage in the cabinet as to the merit of it and lack of desire to enforce it.

MEETING IN HAMILTON

"It was these things that led me to first question the sincerity of the government and withhold my support from it, but not until yesterday did I determine to respond to the pressure advanced upon me for formation of a new party. In the meantime these three gentlemen had been in touch with large and representative bodies throughout the country, a meeting was held in Hamilton and a formal invitation to take over the leadership of a new party was presented to me. After a long conference with these three gentlemen I decided to make an announcement of acceptance."

"If a Conservative candidate runs in a riding as a Stevens supporter would your party have a candidate opposing him," the former minister was asked.

"We would welcome men of standing and influence in public affairs providing they are 100 per cent behind us," was the reply.

NO CAMPAIGN FUNDS

"Where will your party get its campaign funds—for travelling, publicity and the other essentials?" Mr. Stevens was asked.

"We will depend on the generosity of a vast army of friends that we know exist in Canada," he replied. He was sure "we can secure an army of volunteer workers whom, I believe, are more valuable than paid ward-healers."

The new party had in mind the "forgotten men", which might be divided into five classes, workers, agriculturists, merchants, the "white collar class" and small manufacturers as against the great corporations, the former minister said.

NO ATTACK ON OLD PARTIES

"I am not going out to attack the old parties," he replied. The old parties had their "chosen paths" but lacked a proper approach to national affairs, he said. In the debates in the commons on the recent Regina unemployed riots, as an illustration, neither of the major political parties had touched upon "the cause of the disturbance," the former minister said.

Mr. Stevens was questioned as to what groups might support his new party.

"In the last few years there has sprung up in Canada a large number of groups evidencing a deep interest in the fundamental causes of conditions of economic disturbance," he replied. "A great many of these groups are willing to join us and submerge their special views."

BELIEVES HAS LOTS OF SUPPORT

Asked if the new party hoped to obtain a balance of power in the next parliament or secure the largest following, he answered "I hope and from correspondence I have received, I believe a very large body of public opinion will support us."

"Will your health permit going through a vigorous campaign across the country?" Mr. Stevens was questioned.

He felt he "could not desert" the expression of views given in the letters he had received of a "pathetic character" and he was amazed and appalled at the "forbearance the people have displayed."

THE PETITION

The petition presented to the former minister signed by Larren Cook, Thomas D. Lisson and Thomas V. Bell a "provisional executive" asking him to accept leadership of the new party read:

A meeting of your supporters was held Friday, July 5, in Hamilton, at which were gathered representatives from many provinces in Canada, and at which were presented letters and telegrams from others.

We, the provisional executive, were instructed by this gathering, acting on behalf of many thousands of Canadian citizens in every walk of life, to wait upon you, sir, to beg you to accept leadership of a new party to govern Canada.

We sincerely believe, sir, that providence has loaned you to Canada for this time and task; and we know of no other man in Canada who now enjoys and can hold, the confidence of the majority of Canadian citizens as you do and shall, sir.

NO PERSONAL AMBITIONS

We, the gentlemen of the provisional executive, have no personal ambitions politically. It is our conscientous desire to serve our country and humanity at large that has motivated us in forming this party.

We, therefore, humbly beseech you, if for no other reason — and there are many—than the future welfare of our sons and daughters, that you do this day, accept the leadership of this, our party.

May God grant you health and sustain your vision and power to fearlessly carry through the arduous task of reestablishing Canada's industrial, economic and social life, to the benefit of the great majority.

We, the provisional executive, pledge ourselves, without thought to remuneration for personal services, and, backed by many thousands of public-spirited Canadians, stand ready at all times to give you our best endeavors.

BELL IS MONTREALER

MONTREAL, July 7 (CP)—Pride in his Canadian citizenship, stated Thomas V. Bell, well-known Montrealer, was the chief factor which led him to align himself to a new party which has received the promise of Hon. H. H. Stevens, former minister of trade and commerce, to lead it.

Mr. Bell is a member of the provisional executive of the new party. He is president and general manager of Thomas V. Bell, Ltd., printers and stationers on Notre Dame street, a business which was founded in 1829 by Robert Graham.

In 1885 Mr. Bell came here from London, England, where he was born. He is president of the Stationers' association of Montreal, vice-president of the Stationers' Guild of Canada and vice-president of the Master Printers association.

Mr. Bell declared tonight he had no desire whatever for public office. His interest in public affairs, he said, was that of a business man and citizen and it was from these points of view that he had taken a deep interest in community work, trade organizations and matters of public moment.

Mr. Bell is father of four sons and three daughters. One son is a member of the royal Canadian mounted police.

LINDSAY, Ont., July 7 (CP)—Thomas D. Lisson, Hamilton, named to the executive of the new party headed by Hon. H. H. Stevens, confirmed his appointment from his summer home on Cameron lake tonight.

"I believed," he said, "providence has loaned Mr. Stevens to Canada for our youth. Personally I feel honored to have the privilege of working for a leader who will bring back contentment to every Canadian citizen and in doing so injure none. Canada has found an Abraham Lincoln in her hour of need."

Mr. Lisson said he would leave for Hamilton tomorrow.

OLD COUNTRY CRICKET

LONDON, July 7 (CP cable)—Close of play scores in first-class country cricket games started Saturday follow:

Northamptonshire 159, Essex 60, at Colchester.

Hampshire 321 vs Kent at Tonbridge.

Gloucestershire 39, Sussex 412 for three wickets, at Hove.

Warwickshire 308, Middlesex 53 for one, at Birmingham.

Worcestershire 225 vs Somerset, at Dudley.

Nottinghamshire 312 (Hardstaff 134), South Africans 53 for four, at Nottingham.

Derbyshire 237, Lancashire 24 for one wicket, at Buxton.

Yorkshire 531 for five wickets (Barber 255), vs Surrey at Sheffield.

Glamorgan 246, Leicestershire 36 for one wicket, at New Port.

Seattle Ace Is Beaten by Miami Youth Swimmer

DETROIT, July 7 (AP)—Ralph Flanagan, 17-year-old Miami, Fla., high school boy, won a second crown in the national A.A.U. swimming championships here tonight, swimming the 880-yard free style in 10:07.6, an unofficial world mark for the long course.

It was the third defeat of the meet for Jack Medica, Seattle ace, who holds the listed world and United States long-course record for the 880-yard. event of 10:15.4.

Safeways and Hume Tonight

Hume in Lead of Softball Loop

Men's softball league standing:

	W	L	Pct.
Hume Hotel	2	0	1.000
Fairview A.C.	2	1	.667
Safeways	1	1	.500
Woodcutters	0	3	.000

A close men's softball game is anticipated for this evening, when the Hume Hotel club meets the Safeways, in the first clash between these two teams this season. Bert Hendricks will start on the mound for the Safeways, with either Art Latham or Joe Fierro, doing the pitching for the Hume Hotel squad.

The schedule of games for the next two weeks is as follows:

Tonight—Hume Hotel vs Safeways.
July 9—Fairview A.C. vs Hume Hotel.
July 11—Woodcutters vs Safeways.
July 12—Fairview A.C. vs Woodcutters.
July 15—Safeways vs Fairview A.C.
July 16—Hume Hotel vs Woodcutters.
July 18—Safeways vs Hume Hotel.

Ball Committed on Murder Charge

Committed for trial on a charge of murdering Mike Harmis, Western Pine Lumber Company employee, near Flagstone on May 8, James Everett Ball was brought to Nelson Saturday from Fernie and again lodged jail to wait trial. He will likely appear at the fall assizes. Ball was taken to Fernie Tuesday morning for his preliminary hearing. He was escorted back to Nelson by Constable Emsley.

Canadian Shots Lose in Contest

BISLEY CAMP, England, July 7 (CP cable)—The Canadian Bisley team, ready for strenuous competition in the annual meeting of the National Rifle association starting tomorrow, was defeated by 14 points in a friendly match yesterday by the North London club.

Spokane Man Will Face Manslaughter Trial in Alberta

WETASKIWIN, Alta., July 7 (CP)—Bruce Hay of Spokane, Wash., was remanded for trial Saturday at the conclusion of his preliminary hearing on a charge of manslaughter.

Bail was set at $17,500, $7500 on Hay's own recognition and two securities of $5000 each.

Hay was held in custody here since June 19 when he was arrested after his automobile overturned following a collision with another car and a passenger in his car, Mrs. Ethel Taylor, 32, Calgary suffered fatal injuries.

U. S. Senators Will Demand Silver and Gold Stabilization

WASHINGTON, July 7 (AP).—Contending banks were using the treasury's silver buying machinery for their own profit, Senator Thomas (D.-Okla.) said Saturday President Roosevelt will be served immediately with a request backed by 40 senators for early stabilization of gold and silver.

Blames Liberals for Camp Rumpus

Paid Agents of Russia Incited Riot Says Regina Member

PEMBROKE, Ont., July 7 (CP).—Blame for the relief camp disturbances in western Canada and manifestations of Communism in Ontario was laid at the door of Liberal provincial governments by Franklin W. Turnbull, Conservative member of parliament for Regina, who spoke here yesterday at the Conservative nomination convention for North Renfrew. Dr. Ira D. Cotnam, present member, was chosen to contest the seat again.

Mr. Turnbull said the men who had incited the fatal riot in his home city of Regina were paid agents of Russia and had been encouraged by Liberal attornies-general in the provinces. He said he had a copy of minutes of a meeting held in Toronto at which men were appointed to go to lumber camps, mines and factories to organize strikes.

As a result disaffection had become widespread. The British Columbia strikers had left Vancouver because Mayor G. G. McGeer, a Liberal, and Premier T. D. Pattullo had made it easy for them to do so. They had reached Regina because Premier J. G. Gardiner of Saskatchewan had not stopped them at the Alberta border. A group in Toronto were now planning a march on Ottawa and Premier Mitchell Hepburn and Attorney-General Arthur Roebuck said they would not interfere. Liberal officials were encouraging these men by their inactivity in order to embarrass the Federal government.

OVER FIVE AND HALF MILLIONS FOR B. C. RELIEF

OTTAWA, July 7 (CP)—Relief loans to British Columbia totalling $5,501,268 and in four maturities expiring Aug. 1, 15, 22 and 27, will be resumed by the Dominion treasury for one year as from the dates of maturity, it was learned Saturday at the office of Finance Minister E. N. Rhodes.

Treasury bills from the province bearing interest at four per cent payable half yearly will be accepted as security.

It was also advanced today that a further loan of $500,000 had been advanced to Saskatchewan for drought relief purposes under the usual terms.

MILL WORKER IS INJURED

Peter Mevokshonoff received body and leg injuries Saturday when crushed by logs at the Baskin mill near Salmo. He was brought in to Nelson on the Great Northern train and from the mountain station to the hospital in the Somers ambulance.

WOMAN'S LEG BROKEN BY A MOORING LINE

PRINCE RUPERT, B. C., July 7 (CP)—Series of accidents here Saturday night resulted in postponement of the sailing of Steamship Prince John, and injury to one woman.

As the boat was pulling away from the dock for Queen Charlotte Islands, she broke a mooring line. In the recoil, Miss Gandy, a visitor from England, had her leg broken.

The vessel returned to the wharf and crashed through the dock, damaging the ship. There was a full list of passengers aboard who were dispatched to their hotels pending new sailing arrangements.

Leprosy reached the United States from both Europe and Africa.

TOO LATE TO CLASSIFY

WANTED—SULKY FOR SMALL child. Phone 190L. (2491)

NEWS OF THE DAY

Eagles' whist and dance Tuesday, July 9. (2490)

FREE PANTS SALE DURING JULY. IDEAL TAILORS. (2442)

Wiring Repairs and Service. F. H. Smith, 315 Baker St. Phone 666. (2350)

I will not be responsible for any debts unless ordered by myself. Horace Morgan. (2449)

Kokanee Chapter I.O.D.E. last meeting until fall, Mrs. G. A. Hunter's, North Shore. (2487)

Phone 321, Cranbrook, B. C. The Pioneer Paint Shop & Wallpaper store for East Kootenay. (2485)

C. C. F. public meeting Tuesday, 8 p.m. Eagle Hall. Speaker H. A. Bryan. Subject, "What the C.C.F. plans to do." (2489)

If you are interested in a Nelson flying club, attend meeting July 11th at 8 p.m. in North American Life office, Medical Arts Building. (2474)

All persons wishing to use the School's ground are required to make an application to the Secretary at once, with particulars of time desired. (2446)

"Pat," our Kaslo driver, tells us that the fish are sure biting up his way. So just get on the GREYHOUND bus at 5 p.m. any afternoon and let him take you there. (2363)

Kokanee Chapter I.O.D.E. Garden meeting at Mrs. G. A. Hunter's, North Shore, TOMORROW, TUESDAY 9th. Members asked to catch 2:30 ferry. (2477)

The Canadian Legion Executive cordially invite all active and associate members with their wives and lady friends to a social and dance on Wednesday next, July 10th at 8.30 p.m. to bid farewell to Comrade J. McIvor. No charge will be made. A large attendance is requested. Only Legion members can attend. (2475)

SHIRT SALE
$1.65
3 for $4.25
Don't pass up this chance to stock up in shirts! Forsyth, Tooke, Arrow and Gun Club shirts from our regular stock. Values to $2.50. Whites, plain colors and patterns.
EMORY'S
Limited

Canada's Cricket Club Does Well in English Game

SPT CP

CABHAM, Surrey, July 7 (CP cable)—Canada's touring schoolboy cricketers, made an impressive showing today in their first match on English soil, scoring 167 runs for six wickets against Downside college. The English team had been held to 78 runs for the loss of four wickets when stumps were drawn to enable the Canadians to leave for Winchester where they are slated to play their second match on Monday.

RED SOX MEET STARS TONIGHT

The Nelson ladies softball league will resume operations this evening at 5:30 with the Toronto Stars playing the Red Sox nine in a game that has been postponed on a number of occasions for various reasons.

At present the Hume Aces lead the loop, and the Toronto Stars must win all of their remaining three games while the Aces lose two to tie for top place. The Red Sox have no chance of finishing on top of the heap but are out to take second place if at all possible.

A number of changes have been made recently in the Stars lineup, and backers of the team consider the changes will greatly benefit the club in their fight for the top rung. Gladness Horstead, who has joined a number of her old teammates of last years Bluebirds has been hitting the ball well in practice and will start in one of the outfield positions.

Other players who will be out with the Stars tonight are Hazel Spiers, Alice Dunn, Barbara Kingzett, Gladys Jarrett, Jean Paterson, Janie Wigg, Jean Spiers, Eileen Fletcher, Hilda Talberg, Lena Limacher and Mary Homersham.

The Red Sox will have all their regular players out and will start Rosa Stewart on the mound with Kay McDougall behind the plate.

MORE ABOUT

ETHIOPIA

(Continued From Page One)

follow the United States in urging all her nationals in Ethiopia to leave at once.

Sir Samuel Hoare, foreign secretary, and Anthony Eden, minister for League of Nations affairs, will talk the situation over with J. A. C. Avenal, league secretary-general, who arrives Monday.

What form Britain's new drive for peace would take remained obscure but unofficial observers—recalling many recent hints from Rome that Italy would forsake Geneva if the League "meddled" in her Ethiopian dispute—agreed the entire future of the 13-year-old peace body was bound up in it.

If Italy resigned from the League because of any future action of the Geneva body, it would mean an entire new deal in European affairs, sources close to the situation said.

MISSIONARIES REMAIN

NEW YORK, July 7 (AP)— John J. Trout, secretary of the Sudan Interior Mission, with 75 missionaries in Ethiopia, said today they would remain at their posts, "seeking to minister in some capacity should hostilities begin."

FRANCE NOT INTERESTED

PARIS, July 7 (AP)—France's intention of leaving Italy a free hand in Ethiopia was officially indicated today.

Authoritative quarters regarded Premier Mussolini's determination to go ahead with his plans, expressed by him in a speech yesterday, as blocking any chance Britain might have to win France over to sanctions against Italy.

"France, like the United States, is not inclined to participate in an economic blockade," it was said in informed quarters, "for we prize the friendship which links us to the Italian people above everything."

France is not even disposed to argue with Il Duce, indicating the probability Paris would approve Rome's action tacitly, if not openly.

Retail Lumber
LATH--SHINGLES
MOULDINGS
W. W. Powell Co., Ltd.
"The Home of Good Lumber"
Telephone 176 Foot of Stanley St.

CAPITOL TODAY
"WHATEVER I HAVE BEEN... I HAVE LOVED YOU ALWAYS!"
"... He Has the Devil in Him... But I Love Him."

with
OTTO KRUGER
MAY ROBSON
LEWIS STONE
Only HUGH WAMPOLE Could Write It... Only these stars could portray such imperishable romance!
Extra—
EARL DERR BIGGERS THRILLS AGAIN!
Warner Oland – Mary Brian
in
"Charlie Chan in Paris"