686

Only One Major Upset Marks Opening Day, B.C. Tennis —Page Seven

Nelson Daily News

L94 SIMARD4 -C PROVINCIAL LIBRARI VICTORIA B C

Wheat and Barley Soar Higher in Waves of Buying —Page Six

VOLUME 32 THE NELSON DAILY NEWS, NELSON, B.C., — TUESDAY MORNING, JULY 18, 1933 FIVE CENTS A COPY NUMBER 75

SLAYS NELSON WAITRESS; SHOOTS SELF

Transient Fires Bullet Into Head of Hettie Ball, Then Wounds Himself in Temple

POST REACHES NOVOSIBIRSK IN SIBERIA, 10 HOURS AHEAD OF TIME HE SET WITH GATTY

Makes 1818 Miles From Moscow With Average of 138 Miles, Hour

NOVOSIBIRSK, Siberia, July 18 —(AP)—Wiley Post hopped towards Irkutsk, Siberia at 9:02 a.m., today, Moscow time (1:02 a.m., E.S.T.), just two hours and 35 minutes after completing an 1818 mile hop from Moscow.

NOVOSIBIRSK, Siberia, July 18 —(Tuesday)—(AP) — Wiley Post, American around the world flyer, landed here at 6:27 a.m. today Moscow time (10:27 p.m., Monday E.S.T.) from Moscow.

The Oklahoman, who is seeking to better the time for a like journey he set with Harold Gatty in 1931, left Moscow at 5:12 p.m. Monday (9:12 a.m., E.S.T.).

Thus, he flew the 1818 miles in 13 hours and 15 minutes, at an average speed of about 138 miles an

(Continued on Page Two)

LAD DROWNS IN NARROWS

9-Year-Old Raynor Hudson Falls From Boathouse

Raynor Hudson, 9-year-old son of H. Hudson, poultry rancher of Fraser's Landing, on the narrows of the West Arm, fell off the float of his father's boathouse early Monday forenoon, and was drowned.

The sole witness of the drowning was the little lad's 6-year-old cousin, Jackie Hayward, visiting from Alberta. The two youngsters were playing together, and when the smaller child was heard crying at the boathouse, which is down the bank from the house, investigation was made, and the kiddie sobbingly told of how Raynor fell into the water and didn't come out. A frantic search failed to locate the boy. The accident occurred between 8 and 9 o'clock.

Corporal David Halcrow and Constable George Irvine of the provincial police went up to Fraser's Landing, and dragging operations, assisted by A. H. Noakes, J. Heuston and George Conrad, neighbors, recovered the body of the boy about 11 o'clock.

Dr. H. H. MacKenzie, district coroner, went up in the afternoon, and after making an investigation, decided that an inquest was unnecessary.

Find the Body of Matthew Bedford

VICTORIA, B. C., July 17.—(CP) —The body of Matthew Henry Bedford, 70, of 377 Kerr avenue, Saanich, was taken from the waters off Cattle point just north of the esplanade, Uplands, at 11 o'clock this morning, following a search by Oak Bay police since late yesterday afternoon.

Mr. Bedford, a superannuated employee of the Imperial Bank of Canada here, visited the Willows park yesterday afternoon with his wife and friends, but strayed from the party.

He had been in poor health.

Tries Seven Days to Recover Chum's Body

VICTORIA, July 17 (CP).—John Angerer was drowned at Bell-Irving river in Northern British Columbia and William Aiken is recovering from exposure in a cabin at Echo lake after heroic efforts to recover his companion's body, according to advices received by British Columbia police headquarters. They were crossing the river when they were thrown into the swift current in some manner.

For seven days Aiken remained at the scene swimming and diving in search of Angerer. Suffering from extreme exposure, he made his way to Echo lake and communicated with provincial police at Telegraph creek. Both men were from Stewart, B. C.

WHEAT CUTTING IN MANITOBA

WINNIPEG, July 17 (CP). — Wheat cutting has started in Manitoba. According to a report received from D. P. Weibe, he started cutting 60 acres of wheat at his Plum Coulee, Man., farm Saturday. He expects an average of 12 bushels per acre.

Markets at a Glance

Toronto-Montreal—Liquor stocks take big leap forward.

Toronto mines—Recorded moderate gains.

New York—Stocks sharply higher.

Winnipeg—Wheat closed higher.

Toronto—Bacon hogs off car 15 cents higher at 6.50.

London—Bar silver, copper and lead unchanged; tin and zinc lower.

New York—Bar silver higher; copper, tin and lead steady; zinc higher.

New York—Cotton, rubber, sugar and coffee higher.

New York—Canadian dollar 5-16 higher at 95⅝.

ADJOURN TALK ON RAIL CUT

Shop Trade Employees State They Are Unable to Accept Cut

MONTREAL, July 17 (CP)—After a day of preliminary discussion of the wage cut question, executives of the railway ship trades and railway officials tonight adjourned their conference until Wednesday.

The shop trades employees of the railways today submitted their side of the case, objecting against further wage reductions. The men said they were unable to accept the further 10 per cent cut in basic rates which the railways proposed to put in effect. The shopmen pointed to the fact that in some places shopmen are working only 16 days a month on the Canadian National system and 10 days on the Canadian Pacific system, and at certain points shopmen are on direct relief.

It was reported tonight the railways would explain their position on Wednesday.

AIRPORT CAMP SCENE OF FIRE

Watchman Goes to Hospital After Blaze at Yahk Camp

YAHK, B. C., July 17—The Culinary department of the Airport Camp kitchen was the scene of an early morning blaze which fortunately was overcome by the timely use of the fire extinguisher or chemical by Dick Hamilton, nightbaker for the Yahk airport camp.

Andy Symes, night-watchman, while endeavoring to remove the pipes which were ablaze, received burns which necessitated his removal to Creston for treatment. Dr. Henderson is in charge of medical and surgical cases for relief camps in this section.

Mayor Leeming Asks Municipal Changes

VICTORIA, July 17 (CP).—A condition of affairs demanding immediate attention was painted by Mayor David Leeming, appearing before the royal commission on municipal finances at its first sitting in the local courthouse today.

The Victoria Ratepayers association made the submission that the administration and cost of education should be taken over entirely by the provincial government.

Backed by a voluminous mass of facts and figures, the brief presented for Victoria by Mayor Leeming cited conditions in various divisions of the civic structure, advocating changes to relieve pressure at different points.

B. C. POSTMASTERS MEET AT COAST

VANCOUVER, July 17 (CP)—British Columbia Postmasters' association in annual session here this afternoon discussed many problems confronting them, including long hours and small pay. A number of resolutions dealing with these will come before the convention tomorrow.

JOURNALIST DIES AT VICTORIA

VICTORIA, July 17 (CP)—Mrs. Agnes Lally Fitzgibbon, known some years ago as a journalist and writer under the pen-name of "Lally Bernard" is dead here.

"Brain Trust" Head in London

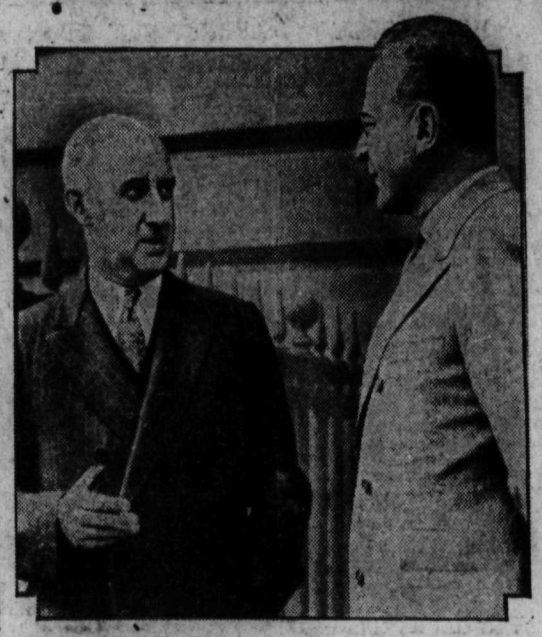

Assistant Secretary of State Raymond Moley (left), confidential adviser to President Roosevelt, pictured with Herbert B. Swope, outside the conference hall in London, where the economic parleys are being held. Moley is acting as liaison between the president and the American delegation to the conference.

Powell Company Has Biggest July in History; Ships 8 Cars of Matchblocks to England; 62 Employees

R. E. Horton, manager of W. W. Powell Company Ltd. Monday reported the biggest July business in the company's history.

Shipments will total 38 carloads of white pine. This will include 24 carloads of match blocks, 10 carloads of match plank and 4 carloads of white pine lumber.

An order, has been received and is now being filled for 2000 cases of match blocks to be shipped to England. This represents eight carloads. Three will go by way of Montreal and five via Vancouver and the Panama canal.

Sixty-two people are employed in the plant.

Canada to Blame for Own Inability to Find Lumber Market Says Russian

By GEORGE HAMBLETON
(Canadian Press Staff Writer).

LONDON, July 17 (CP Cable).—A. V. Ozersky of the Russian delegation today told the world economic conference charges by Hon. E. N. Rhodes, Canadian finance minister, that Russian timber competed unfairly on the world market, were "baseless."

Ozersky said the Soviet was able to produce timber cheaply because in Russia there are no such costs of production as "unnecessary" advertising, "watered" stock, or unproductive expenditure in the shape of "excessive" directors' fees.

The Soviet Union, he continued, is the only country which has abolished completely unemployment. The Soviet, he added, is the only country which, in recent years, has raised, considerably the standard of living of the great mass of people and particularly has increased wages.

He declared with vigor Soviet competition is the last of all causes why Canadian timber has failed to find extensive sale on the European and particularly the British market.

"This", he said, "is demonstrated best by the very fact that when, in recent months, Soviet timber was not being imported into Britain at all, on account of the embargo on Russian goods, Canada proved unable to substantially expand her exports of timber to Britain, or even partially to satisfy requirements of importers who had been deprived of Soviet timber."

Delegates Arriving for World Grain Fair

MONTREAL, July 17 (CP).—A group of delegates from both Great Britain and United States, bound for Regina to attend the world grain exhibition, are en route here in the Canadian Pacific liner Duchess of Bedford, due Friday.

MacGregor to Run as Independent

POWELL RIVER, July 17 (CP)—Major John MacGregor, V.C., was selected as the independent candidate in the MacKenzie riding by a nominating convention Saturday. He received a majority of 395 over two other aspirants.

HAYMAKERS GET ANXIOUS AT SIRDAR

SIRDAR, B. C., July 17—Haymakers are beginning to get anxious about the slow run of the water indications point at present, hay cutting will be very late this season.

MINING OUTLOOK THOUGHT BRIGHTER

The Times (London, England) gold number portrays the outlook for the gold mining industry in Canada as decidedly bright. It concludes its article on Canada as follows:

"Ore reserves at the larger properties are sufficient to guarantee continuous and steady operations for years to come. Any adverse effect that may result from a rise in commodity price levels will be largely compensated by increased production of gold as a by-product from base metal operations.

"Improvements in the treatment of low-grade gold ores have changed the entire outlook for such properties. In this connection the research work of the department of mines at Ottawa is outstanding, and it is largely because of the success of this work that these deposits can be successfully operated."

SIGNS OF BETTER TIMES

C. P. R. Traffic Earnings Are Up

MONTREAL, July 17 (CP).—Traffic earnings of Canadian Pacific railway again showed an increase in the week ended July 14. The figure of $2,276,000 was an increase of $116,000 over the total of $2,160,000 for the corresponding week last year.

Big Increase in C. N. R. Gross Earnings

MONTREAL, July 17 (CP).—Gross earnings of Canadian National railways for the week ending July 14 totalled $3,047,782 compared with $2,933,086 in the corresponding week of last year, an increase of $114,696.

Lift Wages for 1,000,000 People

By JAMES COPE
(Associated Press Staff Writer).

WASHINGTON, July 17 (AP).—For nearly 1,000,000 working men and women in the United States depression is as good as ended today, their wages suddenly lifted back to the purchasing level of better days by voluntary cooperation of industry with government.

For hundreds of thousands, perhaps millions, more, the day holds forth hope of similar good luck in the immediate future.

Textile workers—not only cotton, but rayon, silk and allied products—all over the north and south, went back to their mills this morning on a 40-hour week schedule, at rates of pay intended to give them the purchasing power of 1928.

In steel mills, labor today is earning 15 per cent more than last week—in some cases even better, a boost back to the level of 1932. In countless other industries which have submitted or soon will present their so-called codes of fair competition, the compacts by which the government allows them to regulate themselves in exchange for giving labor a lift, the promise of a real living wage to workers is near imminent realization.

This is the fruit of intensive work by Hugh S. Johnson and a corps of aides ordered by President Roosevelt to administer the industrial control plan of the national recovery law, mainspring of his program for restoring prosperity.

Sawmill at Coast to Reopen

NANAIMO, July 17 (CP).—The big sawmill of the Straits Lumber company at Nanoose Bay, closed down for several months went into operation again today, cutting mainly for export business.

Between 100 and 125 men altogether will be back at work as the mill gets into full operation, it was reported.

U.S. FORCES BEGIN WAR, KIDNAPPERS

Fresh Reports of Abductions Pour in on Baffled Authorities

MAYTAG RECEIVES THREATENING NOTE

Faint Hope in O'Connell Case; Attempt Kidnap Minister

By SAM ROBERTSON
Canadian Press Staff Writer

NEW YORK, July 17 (CP)—Reports of fresh kidnap threats reached baffled United States authorities tonight as search continued for a long held victim with a $250,000 price on his head.

Plots against F. L. Maytag, millionaire washing machine manufacturer of Des Moines, Iowa, and Rev. R. E. Close of Portland, Ore., provided new problems for an officialdom frankly worried by a racket growing apace. Meantime there was no word of the kidnapped John J. O'Connell, Jr., held since July 7.

There was a glimmer of hope, however, in the O'Connell case. Since the 24-year-old scion of a family politically powerful in upper New York state was seized, a letter has been sent the family by the abductors every third morning. One

(Continued on Page Two)

BEAVER MINE TO FORE NOW

Rich Find Seems to Indicate Bell Vein on Property

Opening up of a rich vein in a hitherto unproductive area has brought to the front the Beaver mine at Beaverdell, which for a number of years has lagged behind its more successful neighbors, such as the Bell and the Highland Lass, in that famous camp. The rich find is in what has so far been practically a barren area, which has half a claim length to go, following the prevailing step-faulting, before reaching the Bell line.

A. W. Davis, mining engineer in charge of the operation, is of the opinion that this vein is one of the Bell veins which have been opened up on that property almost to the Beaver line.

375 OUNCES SILVER

One section of this much discussed vein has been drifted on for 55 feet. Other sections will be developed later. With this new discovery around a foot wide, and so far uniformly rich, the Beaver is considered to have every promise of becoming a profitable operation in the immediate future. A general sample of the new ore, perhaps 20 per cent better than the average of the vein, a little of the poorer material having been rejected, as would have been done in sorting for shipment, ran 575 ounces in silver, which would establish this as truly a high grade silver operation.

COLEMAN COMES FROM CRANBROOK TO KILL

Confesses His Intention to the Police; Still Alive

Shooting Follows Short Talk at Back of the Cafe; Girl Dies Shortly After She Is Taken to Hospital

Pushed bodily into a booth in the rear left hand portion of the Plaza cafe, Miss Hettie Ball, 21, waitress there for about three months, but formerly of Cranbrook, was killed at about 8:49 o'clock Monday night. Her assailant, Martin Coleman, 33, carrying a relief card from Cranbrook, was at midnight under arrest and a patient in the Kootenay Lake General hospital suffering from a self-inflicted wound through the head. He has a slight chance of recovery.

According to city police officials, Coleman, at the hospital, made a confession stating that he formerly kept company with Miss Ball in Cranbrook and that he had come to Nelson from Cranbrook to kill her. The gun he used, believed of a harmless type, 38 calibre, contained but two empty shells, bearing out the theory of his intentions.

CALL FOR "HETTIE"

When the shooting occurred there was general confusion in the cafe. Kirby Grenfell, manager, in the front portion, thought there had been a holdup in the rear. Miss Jessie Allen, waitress, who had seen Miss Ball and Coleman struggling in the back portion, had run ahead for Mr. Grenfell's help. She did not see the shooting but heard the shots. Mrs. Grenfell was in the front of the cafe.

Bert Dante, cook, when he heard the shooting, rushed to the front with meat cleaver in hand. He believed the front portion of the place had been held up. There was general confusion with the ladies crying for "Hettie".

The slain girl had never made a sound at the time of the shooting according to Miss Allen and was found with her broom still clasped in her hand.

Ernest Collinson, J. Lee and others attempted to enter the cafe but the killer was still weaving about with gun in hand. Calls were made for police and doctors and Dr. D. W. McKay boldly rushed into the building but Coleman was resting on the floor.

SEEN ABOUT PREMISES

Coleman had been seen about the city for some few days and had been noticed earlier sneaking about the alley near the rear of the premises by Mr. Lee. Mr. Collinson had also seen him about the front of the building and on Victoria street.

Miss Ball formerly worked in the Zenith cafe in Cranbrook, which is managed by Joe Fiorentino, and had come from Cranbrook to work in the local institution. Her parents reside in Natal and it is believed her father is school caretaker there. Since coming to Nelson she has won respect of all patrons of the cafe and was, according to Mr. Grenfell, one of the best and most loyal workers he had had in his place of business.

When the two were found on the floor, Coleman had released the gun and it was resting a couple feet away inside the booth. Examination by Chief of Police Alex Stewart showed the gun had only contained two cartridges.

IN OVERALLS

Coleman, dressed in overalls, a dark shirt, dark coat and wearing a tweed cap entered the restaurant and sat in the first booth on the left hand side of the building and put in an order. Miss Ball waited on him.

Prior to Coleman's entrance the young lady with her fellow worker Miss Jessie Allen was hurrying up with the cleaning after the evening dinner hour. Each had a broom and they were working near the rear of the building.

It was when Miss Ball returned to the rear of the building about five booths from where Coleman had been eating, that Coleman rose from

(Continued on Page Two)

CANINE TAKES DIP IN HORSE-TROUGH

Resolving to obey the edict of the city council against dogs frequenting Lakeside Park, a good sized close haired brown dog took his dip Monday afternoon in the concrete horse-trough at the Houston monument on Vernon street. The dog climbed into the trough, and flattended down in the water, submerging himself all but the muzzle, and lay there in contentment for some time.

LITHUANIANS ARE KILLED IN PLANE CRASH

Are Found Dead in the Wreckage of Plane in Germany

BY LOUIS P. LOCHNER
Associated Press Staff Correspondent

SOLDIN, Pomerania, Germany, July 17—(AP)—Covered by a huge Nazi flag and simple garden flowers, the bodies of Stephen Darius and Stanley Girenas, Lithuanian-American flyers who were killed early today in the crash of their airplane, Lithuanica, near here, reclined tonight in the chapel of Soldin cemetery with an honor guard of six brown-shirted storm troopers.

The two flyers, who were attempting a non-stop journey from New York to Kaunas, Lithuania, were found dead in the wreckage of their ship which crashed into a group of trees at Kuhdamm, eight miles from this ancient town.

The flyers left New York Saturday morning in an effort to fly non-stop to Lithuania.

RESCUE CREW FROM BLAZING VESSEL

BY F. G. VOSBURGH
Associated Press Staff Writer

S. S. PRESIDENT ROOSEVELT, At Sea, July 17—(AP)—The rescue of the crew of a blazing vessel in mid-Atlantic was reported in a terse wireless message picked up by this liner today.

The message was from the S.S. San Gaspar, a British tanker, 120 miles north of the azores. It said:

"Newfoundland schooner John Millett abandoned and on fire latitude 41 degrees, 58 minutes north, longitude 30 degrees, 50 minutes west. Crew rescued."

No other details were given.

Open Calgary Oil Exchange, Afternoon

CALGARY, July 17 (CP).—The first time since early in 1931, Calgary Oil exchange today was holding morning and afternoon sessions. When the depression appeared, only morning sessions were held but the sudden activity of oils has necessitated an afternoon session.

Harriman Attempts to Jump Into River

NEW YORK, July 17 (AP)—Joseph W. Harriman fled from his nursing home again today apparently bent on accomplishing the suicide he attempted on his first disappearance last May.

Taking a taxicab to a ferry terminal he made two round trips to Jersey City, N.J., on each trip he tried to jump into the Hudson river but deckhands restrained him.

Finally he left the ferry terminal by taxi at noon, about two hours after he walked out on the Regent Nursing Home and dropped from sight.

AGED PILOT WANTS TO FLY PACIFIC

SAN FRANCISCO, July 17 (AP). —Determined, he said, to pilot an airplane across the Pacific ocean despite his 75 years, Charles Dickson today was aboard the liner President Coolidge bound for Japan. Dickson, licensed pilot, said this is his fifth trip in the last 16 months to the Orient in connection with his proposed transpacific flight.

Fear Schooner Is Lost, Hudson's Bay

CHURCHILL, Man., July 17 (CP) —Ice-clogged waters of Hudson's Bay tonight held secret the fate of the schooner Port Severn on a trip from York Factory, Man., at the mouth of the Nelson river, to Churchill.

The Port Severn, Hudson's Bay company's motor schooner, opened navigation when she sailed from here July 3 bound for Port Nelson and York Factory, a normal 24-hour run. She was unreported here until word came with the arrival of a train from The Pas, Man., she had reached York Factory. Dr. Arthur Larose reported the Port Severn sailed from there for Churchill Thursday, July 13.

Fears were expressed here the Port Severn had been trapped in a narrow channel by ice floes. Ice is packed as far as the eye can see here and floes are lying about three miles off shore.

Dog Saves Mistress From Her Assailant

VANCOUVER, July 17 (CP).—Miss Mabel Ash was rescued by her pet dog when she was attacked by a man at 33rd avenue and Knight road. The man struck her over the head with a blunt instrument and the dog sprang at his throat and routed him.

MOSQUITO NETS ARE USED AT WARDNER

WARDNER, B. C., July 17—Wardner residents are afflicted with the worst mosquito plague in years. Men working outdoors must wear nets for protection.

THE WEATHER

Temperatures:	Min.	Max.
NELSON	54	86
Victoria	51	64
Vancouver	56	74
Kamloops	52	82
Estevan Point	50	54
Prince Rupert	50	58
Atlin	42	56
Dawson	52	68
Seattle	56	74
Portland	58	78
San Francisco	56	66
Spokane	60	84
Prince George	46	70
Los Angeles	60	78
Penticton	55	—
Vernon	59	—
Grand Forks	58	88
Cranbrook	48	81
Calgary	54	76
Edmonton	54	74
Swift Current	64	94
Prince Albert	54	84
Qu'Appelle	54	86
Winnipeg	52	84
Nanaimo	54	72
Moose Jaw	54	96

Forecast, Nelson and vicinity—Continued fine and warm.

MORE ABOUT SLAYING

(Continued From Page One)

his seat and approached the rear, where he attempted to push the young lady into a booth.

TWO SHOTS

"Evidently," said Miss Allen, "the man was trying to kiss the girl." Dropping her broom, Miss Allen ran to the front of the restaurant to get the help of Kirby Grenfell, manager. As she approached the front of the building a shot rang out. It was followed immediately by a second one. The reports were loud as though an explosion had occurred.

Thinking the place had been held up in the rear, Mr. Grenfell ducked behind the counter in vicinity of the cash register. Miss Allen ran out followed by others in the restaurant. Bert Dante, cook, who was in the rear tending to his duties, upon hearing the two shots and believing a holdup had occurred in front, rushed from the rear to the front with a meat cleaver in his hand. He passed along the right side of the building and did not notice the commotion on his right.

WEAVING ABOUT

Police and doctor were summoned by telephone and several persons made attempt to enter, including Ernest Collinson, jeweller next door, and J. Lee, radio dealer up the street, who had heard the shots. But the man who had done the shooting was weaving about with gun in hand. Upon arrival of Dr. D. W. McKay he entered immediately. Both miss and man were stretched on the floor. Looking over the young lady and picking her up Dr. McKay carried her to a waiting car and rushed her to the hospital. Police moved Coleman in Somer's ambulance.

The young lady was apparently busy with her broom and had not noticed the man's approach, for according to Miss Allen she never uttered a word. When picked up her feet were facing the front of the cafe, and she still clutched the broom. Coleman lay further back, his feet near the slain girl's head. He was breathing and bore a head wound. On being carried from the cafe he asked for air.

DIED ALMOST AT ONCE

Following admission to the hospital Miss Ball passed away almost immediately. The bullet causing her death is believed to be still in her head. She was shot through the temple. Dr. McKay did yeoman service in attempting to save her life.

Coleman, who was conscious when moved from the cafe, was shot completely through the head, the bullet entering the right hand side about midway between the ears and eyes. It caused, according to medical men, the loss of both eyes. At about 11:30 when police entered the cafe again, the bullet believed to have passed through Coleman, was found imbedded in the wall across the building about seven feet up from the floor. It had mushed up considerably and was of the soft-nosed type. No second piece of lead was located, indicating that the lead which caused the girl's death was still in her head.

Coleman is known to have several relations in Cranbrook, including sisters.

Constable Jack Meek of the provincial police arrived and took charge of the door, Sergt. C. G. Barber and Corporal E. H. Paterson of the provincial police arrived shortly after.

A huge crowd congregated, almost blocking passage down the street. Dr. L. E. Borden arrived as Coleman was being carried out on a stretcher and accompanied the ambulance to the hospital where he cared for Coleman.

Dr. H. H. MacKenzie, coroner, was on the scene later, after being in attendance at the hospital.

U R NEXT 604 Baker St.

SKILLED OPERATORS AT YOUR SERVICE
DE LUXE BARBER SHOP
Special Attention to Commercial Travellers and Tourists. Opp. Imperial Bank

Guide for Travellers

Nelson, B.C., Hotels

"Finest in the Interior"

Breakfast 25¢ to 60¢
Luncheon 35¢ to 50¢
Dinner 35¢ and 65¢
Phone 787

HUME HOTEL
Nelson, B.C. Free Bus Service George Benwell, Prop.
Rotary and Gyro Headquarters

HUME — Rev. F. Clerigan, Vernon; R. W. Johnson, Mr. and Mrs. P. A. Dewing, F. M. Carland, Vancouver; R. F. Hassard, Mr. and Mrs. Belangay, Mr. and Mrs. G. Johnson, J. Camm, Creston; R. Crawford, Medicine Hat; E. H. Attree, A. J. Balment, Cranbrook; O. H. Burden, G. F. Wilson, Crawford Bay; R. H. Board, Howser; R. Calles, Turner Valley; R. W. Dunlap, Calgary; C. Anderson, Mr. and Mrs. P. Harding, Spokane.

The Savoy
"Where the Guest Is King"
Nelson's Newest and Finest Hotel.
Many Rooms With Private Baths or Showers.
J. A. KERR, Prop.
134 BAKER ST. PHONE 19

SAVOY — J. Griffithe, H. L. Mullet, J. Hall, D. McFarlane, E. Ambrose, Vancouver; J. T. Redfern, Moose Jaw; Leland Edwards, Port Alberni; H. E. McCouling, Yahk; J. H. Lennie, Nelson; Miss H. Pascoe, Portland, Oregon; R. J. Pascoe, Boise, Idaho; Mr. and Mrs. D. J. Loland, W. G. Thomas, Vernon; E. J. Woolgar, Crawford Bay; G. H. Taylor, Calgary; C. H. Wright, Nakusp.

New Grand Hotel
F. L. KAPAK, Prop.
Weekly and Monthly Rates
Hot and Cold Water
Single 50c up Double $1.50 up
Rooms $10 a Month and Up

Madden Hotel
A Welcome Awaits You
JAS. E. MADDEN
Completely Remodelled
Hot and Cold Water
In the HEART of the City

Occidental Hotel
765 Vernon St. Phone 587L
H. WASSICK
Fifty Rooms of Solid Comfort
Headquarters for Loggers and Miners

QUEEN'S HOTEL
A. LAPOINTE, Prop.
Rooms from 50c to $1.50 Monthly $10 and up.
Steam heated and hot and cold water in every room
605 Baker St. Phone 90

TRAIL, B. C.

NEW CROWN POINT HOTEL
European Plan
HEADQUARTERS
Commercial and Tourist Trade
Sample Rooms
COMMERCIAL RATES
Without Bath $1.50
With Bath ... $2.00 and $2.50.
TRAIL, B. C.
"A Palace in the Kootenays"

VANCOUVER, B. C.

Dufferin Hotel
VANCOUVER, B. C.
Bright Rooms — Central
Moderate Rates
A. Patterson, late of Coleman, Crow's Nest, Proprietor
900 Seymour St. Sey. 443

Visitors to Nelson
READ THE
NELSON DAILY NEWS
During your stay in Nelson

TRANSPORTATION — Freight and Passenger

SPECIAL!
LOW GREYHOUND EXCURSION FARES to Calgary Stampede
ROUND TRIP AT FARE AND ONE-QUARTER
Tickets on sale July 8th to 13th, inclusive
Return Limit July 18th
See your Local Greyhound Agent

NELSON-TRAIL FREIGHT
Careful Handling
Efficient Service
Low Rates
Let us carry your TRAIL-NELSON FREIGHT
Nelson — PHONES — Trail
77 & 78 (Bud-Vant) 2
BLUE LINE FREIGHT

Booklets and Pamphlets

Our battery of Linotype machines enables us to set type for booklets and pamphlets at a moderate cost and with great speed and accuracy.

Le us print your next order; you will find that we can give you a good job, excellent service, and a moderate price.

The Nelson Daily News Job Department
Phone 144 Nelson B. C.

Social Events of Trail City

TRAIL, B.C., July 17—A quiet wedding was solemnized Saturday afternoon at the East Trail United church when Dorothy Bowman of Trail, oldest daughter of Mr. and Mrs. Bowman of Fair View, Peace River, Alta., became the bride of John Ewart Thatcher, second son of Mr. and Mrs. J. M. Thatcher of Trail. Rev. C. E. Motte performed the ceremony. The church was beautifully decorated for the occasion with summer blooms.

The bride, who was given in marriage by James C. Forbes of Nelson, was charming in a bridal robe of pale pink crepe de chine fashioned on long clinging lines flaring at the hemline. She carried a pretty bouquet of pansies.

Miss Helen Forbes of Nelson was bridesmaid. She chose an ensemble of white georgette and carried a shower bouquet of summer blooms.

Little Grace Thatcher, niece of the groom attended as flower girl. She was dainty in a light summer dress and carried a basket of sweet peas.

Gordon Redgrave supported the groom.

Immediately after the ceremony a wedding dinner was served at the home of the groom's parents, Mr. and Mrs. J. M. Thatcher, Third avenue, covers being laid for 44 guests. Decorations were carried out in pink and white, roses in these colors being used. The table was centered with a large four tier wedding cake.

Mr. and Mrs. Thatcher left by car for a motor trip to Edmonton. From there they will travel 400 miles north to Fair View, Peace River, to visit the bride's parents.

They will take up residence on Columbia avenue.

Trail News of the Day

TRAIL HOUSES AND LOTS—Insurance, Notary, J. D. Anderson. (7619)

TO INTRODUCE REVENUE BYLAW

TRAIL, B. C., July 17—Alderman E. L. Groutage, chairman of the finance committee, was given permission by the city council at a meeting Monday night to introduce an anticipation revenue by-law.

PROVINCIAL EXAM RESULTS

Results of June School Examinations for IX, X and XI

VICTORIA, July 17 (CP)—The following are the results of the June examinations for grades IX, X and XI, held in the high schools of the province as announced by the department of education.

Of 874 candidates who presented themselves for examination 81 passed in all subjects 272 were granted partial standing and 21 obtained marks only.

The small number of candidates is due to the fact that in all the provincial high schools and superior schools, the principals themselves have the right to determine promotions in the above grades. The report gives the names only of candidates who have passed in all the subjects necessary to obtain complete standing in the grade. The names of candidates who have been granted partial standing are not listed in this report. Statements of marks are being mailed at once to all candidates.

Kaslo center — Mirror Lake public school. Grade IX—Barbara K. Seal.

Lumby center — Mable Lake public school. Grade IX—H. Lois Sigalet.

Nakusp center — Needles public school. Grade IX—Florence M. E. Shiell.

Nelson center — Salmon public school. Grade IX—Ida A. Fair.

Oliver center — Okanagan Falls public school. Grade IX—Cora A. Chase.

Rossland center—Vallican public school. Grade IX—Enid Forbes.

Michel-Natal center — Michel-Natal Superior school. Grade X—Catherine Ball, Peter Lazaruk.

BOWLING FINALS PLAYED AT TRAIL

TRAIL, B. C., July 17—On Wednesday, July 19, playoff of the East and West Kootenay Lawn bowling tournament singles will be staged at the Tadanac greens. E. Pisapio, who eliminated Percy Coulter of Nelson Saturday, will meet A. Laurie, 15 points necessary to win, on No. 4 green. The winners will play W. Rae, 21 points to win, for the finals.

Club doubles will be played the same night. A. Coverdale will meet B. A. Ritchie on No. 3 green and P. Partridge will meet H. Johnson.

Thursday, July 20 W. Rae will meet B. Davis on No. 4 green in the doubles. R. McGhie will meet Dod Watson on No. 5 green. There will be no game Friday night.

The executive of the Trail-Tadanac Lawn Bowling club will confer with the executive of the Nelson club at 4:30 o'clock Saturday, July 22 at Nelson for the purpose of discussing the number of ends to be played in the inter-city games as this figure has fluctuated from time to time, and it is desirous to arrive at a definite number of ends.

POOLEY TAKES PORTFOLIO OF PUBLIC WORKS

VICTORIA, July 17 (CP)—Hon. R. H. Pooley has taken over the portfolio of public works in the British Columbia government pending later reorganization of the cabinet. He retains his portfolio as attorney-general.

Hon. R. W. Bruhn resigned as minister of public works recently.

TYPHOID CASE REPORTED, TRAIL

TRAIL, B. C., July 17—City Medical Health Officer F. S. Eaton reported one case of typhoid fever during the past week to the city council Monday night. He feels sure that the patient received the fever outside the city as he had travelled considerably shortly before he entered the hospital.

TRAIL-ANNABLE MAY AMALGAMATE

TRAIL, B. C., July 17.—Mayor Bruno Lerose mentioned at city council meeting Monday night that he had heard of Annable being desirous to amalgamate with the city of Trail and that a petition of some sort had been circulated among Annable residents to this effect.

FRANK PUTNAM AT ROTARY FUNCTION

Frank Putnam of Creston was a guest at the Rotary luncheon Monday, being introduced by H. M. Whimster. Other guests were P. A. Dunne of Vancouver and J. P. Fink of Cranbrook, both Rotarians, in addition of course to the big delegation from the Spokane Rotary club.

LATE NEWS FLASHES

OTTAWA — In a judgment handed down today, the board of railway commissioners refuse to accept the contention of the Canadian Pacific railway that Victoria and Prince Rupert, served by the Canadian National, are competitive points with Vancouver for the export wheat originating on the Northern Alberta lines.

FRANKFORT - ON - THE-MAIN — Wilhelm, former member of the Hessen diet was found dead across a railway track. He had been shot.

NOME, Alaska — Reports received here said a Soviet plane carrying Jimmie Mattern, American forced down at Anadyr, Siberia, was due here at 6 p.m. tonight (midnight E.S.T.)

LONDON — The house of lords tonight gave third reading to the Metropolitan police bill, designed to create an "officer class" through education of public school graduates in a police college.

QUEBEC — Tenders were today called by the Quebec government for a loan of $10,350,000 for a term of 25 years. Tenders are to be received by July 19. The bonds will be in denominations of $500 and $1000.

SALT LAKE CITY — Jack Dempsey announces he will wed Miss Hannah Williams, musical comedy star.

MORE ABOUT POST

(Continued From Page One)

hour, compared to the estimated hour rate of 150 miles he flew on the first lap of his journey from New York to Berlin.

It was thought his mark compared well with the past schedule he set for himself, even though he lost time in Berlin and at the second stop in Koenigsberg, Germany, because of refueling delays and bad weather.

A representative of the Associated Press was talking to officials at the Novosibirsk airport on the telephone when Post's Winnie Mae swooped down on the field.

"We're expecting him any minute," began the attendant in answer to inquiries about the American flyer.

"Just a second—he's coming down now."

And at that moment Post was landing, precisely 66 hours and 17 minutes after he had left New York on Saturday.

(On Post's previous flight with Gatty the white and purple Winnie Mae was brought down at Novosibirsk 76 hours and 36 minutes after leaving New York.)

Two Victims Die of Thirst, Desert

BLYTHE, Calif., July 17 (AP)—The deaths of two men as victims of thirst and heat in the desert became known today.

The body of Stephen Carovich, 50, Redondo Beach grocer, was found on a little-used trail to Niland, where he had succumbed after a desperate effort to reach Wiley's well, 25 miles southwest of here. Leaving a broken-down automobile, Carovich had walked and crawled five miles on the barren desert in temperatures up to 115 degrees before he gave up the struggle.

Apparently dead for a month, the body of Peter O. Wiese, 75, was found late Saturday by a cowboy searching the desert for stray stock, it was reported from Niland today. The body was 14 miles from the Colorado river and north of Laguna dam, in which district Wiese has been prospecting for nearly a year.

Carovich and three companions, C. C. Cribbs and T. H. Lewis of Redondo Beach, and J. McMurray of Torrance, were stranded when their car broke down in a desert wash.

Cribbs and Lewis walked to Wiley's Well, 11 miles distant, Saturday night. Carovich followed Sunday morning, while McMurray remained in the car.

After a rest at the well, Lewis headed for Palo Verde valley and reached the White Stamp mill, 16 miles southwest of here, early today. Men at the mill drove back over the route, found Carovich dead, picked up McMurray at the car and Cribbs at the well.

Although weak and ill from lack of water, the survivors are considered out of danger.

"B" TEAM WINS SOCCER, TRAIL

TRAIL, B. C., July 17—Two football teams, both of junior players, and chosen from city teams, battled Monday night to a 5-2 finish. The teams were called "A" and "B" and the "B" aggregate came off on top with two goals being scored by T. Docherty, one, R. Groom, two, Sommens, two. Adcock and Ross each scored a goal for "A" team.

The purpose of this game and one to be played Thursday night is to choose a junior representative team to enter in the West Kootenay series against Nelson. Officials of the junior league announced Monday night that no football game is scheduled in Nelson on July 22 as had been previously announced.

CARL ANDERSON DROWNS AT COAST

VICTORIA, July 17—(CP)—Carl Anderson, 43, well known Vancouver Island logger was drowned in Cowichan lake Sunday night when a row boat in which he was crossing the lake capsized. W. Nummy, his companion was rescued. The body had not been recovered tonight.

ROBBINS TO TALK TRADE RELATIONS

WASHINGTON, July 17 (CP).—Warren Delano Robbins, United States administration's desire to extend trade relations throughout both North and South America, as well as the Orient.

WHISTLING ETIQUETTE

Why is whistling, like so many other human practices, restrained in society by unwritten rules of etiquette? Is it because melodious whistlers are rare or because to give vent to one's innermost feelings is considered evidence of bad breeding? In this connection it will be remembered that one of the first laws of etiquette forbids the man acting like a boy. —Kingston Whig-Standard.

The young koala of Australia is carried on its mother's back until it is half grown.

ARREST BEY UPON MOONSHINE COUNT

Henry Bey, who was fined $50, in city police court Friday on pleading guilty to having in his possession in his house on Silica street, a quantity of liquor not bearing the government seal, was arrested late Monday night by officers of the Royal Canadian Mounted police on a charge of making moonshine liquor, and was lodged in the city lock-up.

He will appear in police court Tuesday morning.

C.C.F. LEADERS PREPARE AGENDA

By SAM G. ROSS
(Canadian Press Staff Writer).

REGINA, July 17 (CP).—Behind closed doors, a score of leaders of the Cooperative Commonwealth federation tonight ended their first meeting which will provide the guide posts for the first national convention of the organization opening here Wednesday morning.

Seeking establishment of a planned system of social economy for the production, distribution and exchange of all goods and services, representatives from C. C. F. units from all parts of the Dominion were arriving during the day to take part in the three day convention discussions. Today the provisional executive prepared the agenda for the convention and tomorrow will continue its work.

Before the convention ends Friday night, leaders hope to have defined in detail its objectives, first outlined when the new political movement came into being in Calgary one year ago. Several reports on the aims and objects, as well as resolutions, are being prepared for submission to delegates.

New Denver Beats Trail Juniors 6-5

TRAIL, B.C., July 17—Trail junior baseball team returned home Sunday night with defeat from the hands of the New Denver Baseball club, but did not regret losing the close game of 6-5.

The game almost belonged to the juniors when in the last inning when one run would have tied the score, they had two men on bases and two out. The next man at bat failed to connect and the two runners died on second and third bases.

The local boys returned commenting on the splendid hurling ability of the New Denver pitcher, and of fine reception received in his home town.

FIRE PATROL IS DISCUSSED, TRAIL

TRAIL, B. C., July 17—The matter of having a patrol man at Violin lake during the hot summer months to protect the water shed of the city of Trail, was referred to City Engineer S. S. McDiarmid at a meeting of the city council Monday night. Last year a patrol man was stationed at the lake patrolling from there to Cambridge creek.

Portuguese sailors brought the ukulele to Hawaii in 1880. Ukulele means "little flea" in Hawaiian.

ITALY RENEWS PACT WITH RUMANIA

ROME, Italy, July 17 (AP).—Italy today renewed for a period of six months her treaty of friendship with Rumania. This was considered important because many circles had concluded the treaty would not be renewed in view of recent developments in Balkan politics.

MORE ABOUT KIDNAPPING

(Continued From Page One)

was due today but did not arrive. The family hoped one of 12 persons named as go-betweens had made contact with the kidnappers.

WAR TO FINISH

Federal, state and civic authorities warned it is war to the finish against kidnappers, but that did not stop two men from seizing Rev. Close soon after Sunday midnight, with the demand for $12,000 ransom. The minister said he escaped by knocking one of the racketeers from his commandeered automobile, and scaring the others with a fountain pen held as a revolver.

The white-haired Mr. Maytag travelled from Des Moines to Newton under the protection of a bodyguard. A 24-hour change in his travelling schedule was believed to have thwarted a plot to kidnap the 76-year-old millionaire.

The San Diego, Calif., home of P. Ortiz Rubio, ex-president of Mexico, remained under vigilant eyes following telephoned demands for $50,000, under pain of abduction. As Chicago police arrested Frank (The Enforcer) Nitti of the Sapone gang for questioning in the recent John Factor kidnapping.

Nitti protested he knew nothing of the Factor case, in which $50,000 was paid for release of John Factor last week. That sum was reported as merely a down payment on the original $200,000 demand, Nitti said:

"I wouldn't clip anyone—that is, not that way. I'm a barber now."

Carl Fontana and Martin O'Leary, arrested earlier in this case, were released today for lack of evidence.

Government Grant Not Forthcoming

TRAIL, B. C., July 17. — City Clerk W. E. B. Monypenny notified the city council Monday night that the 33 1-3 per cent grant promised by the Dominion government had not as yet been received at the city offices. There was some talk a short while ago of the municipalities only getting a 20 per cent grant for relief purposes but Mr. Monypenny stated that coast municipalities had received the usual 33 1-3 per cent grant for that month.

As no word of any action by provincial officials had been received it was decided to send a wire to Hon. George Perley, acting prime minister at Ottawa, regarding the matter. This is of great importance at this time for the city will have to honor a number of relief coupons on August 1 and the council wishes to know what revenue they will receive before obtaining a loan from the bank.

Declare Holiday for Trail, July 22

TRAIL, B. C., July 17—Mayor Bruno Lerose at the council meeting Monday night declared Saturday, July 22, a civic holiday. He had been approached by a number of city business men who thought it best to have a holiday Saturday on account of the company employees' picnic at Nelson on that date. This will mean the stores may remain open Friday night until 9 o'clock. City offices, city scales, and the cemetery will be closed that day.

Postmaster J. B. Twaddle announced Monday afternoon that in the event of a holiday being proclaimed on July 22, postoffice would be closed. Lobby hours, however, will be as usual, but the wickets will be open for one hour only, from 9 to 10 a.m.

EXPERTS WILL PLAN SPECIAL WORK AT MEET

Silver and Wheat Negotiators Resume Labors Today

By CLAUDE A. JAGGER
Associated Press Correspondent

LONDON, July 17 (AP)—In an effort to insure the world economic conference may survive in some form after the scheduled adjournment July 27, a number of experts will meet tomorrow to consider continuing some work in special committees after delegates go home.

Some of the experts said privately tonight they were dubious as to the possibilities of survival, but Cordell Hull, American secretary of state, was described as feeling the parley had uncovered a vast field for useful activity with regard to clearing away excessive trade barriers.

Secretary Hull declined to express his opinion as to how the deliberations might be kept going, saying this problem was still under consideration.

In important sections of both British and United States delegations there is much doubt the general conference will be reconvened at any time in the future.

CONTINUE WORK

Negotiators for wheat and silver agreements will resume their labors tomorrow in a last effort to score some accomplishment for the London deliberations.

Prime Minister Ramsay MacDonald, it was reported, has appealed to the wheat delegations to reach some accord which would permit him to announce a success at the final plenary session.

Frederick E. Murphy of Minneapolis, wheat expert, was optimistic when asked tonight whether he expected conclusion of an agreement for wheat acreage restriction.

"Yes sir," Mr. Murphy replied. "We are going to stay here until we get one."

PISAPIO BEATS NELSON BOWLER

TRAIL, B.C., July 17—E. Pisapio in a single game with Percy Coulter at the Trail-Tadanac Lawn Bowling club green Saturday night defeated the Nelson player 15-13.

The single championship had been started on Dominion day and was taken up again Saturday night when Coulter was the only Nelson man left in the competition. The single championship will continue among Trail members now that all Nelson players have been eliminated.

To deodorize dishes which have been used either for raw or cooking fish, add two tablespoons of baking soda to the soapy water in which you wash them.

DAVID HUTTON FILES FOR DIVORCE FROM AIMEE McPHERSON HUTTON

LOS ANGELES, July 17 (AP)—The multi-colored adventures of Aimee Semple McPherson-Hutton spun into another sequence today in the form of a suit for divorce by David Hutton, who listed as a cardinal complaint the baby hoax which he claimed she conceived in distant Paris a few weeks ago.

The first venture of the portly baritone singer into married life, begun on September 13, 1931, in an airplane elopement with the evangelist to Yuma, Ariz., was transformed into ridicule, he said, by a cablegram from Europe announcing the birth of a son to Sister Aimee.

The cry of impossible which Hutton set up then, was followed several days later by an explanation that Mrs. McPherson-Hutton had struck upon the sensational message as a means of running down the source by which her cablegrams to the Temple were becoming public property.

Thus did weeks of seething rumors at the temple give birth to the child of their gossip, that all was not well between the dynamic leader of the Four Square gospel and her third mate.

Asking for a divorce on the general charge of mental cruelty, Hutton pointed to a variety of other wounds as well as the baby hoax in his record of marital suffering.

While she lived abroad in luxury, he said he remained at home almost without funds, having abandoned upon his marriage a career as a singer to aid her in the spreading of the gospel.

One Puff of Ogden's Makes

The Whole World Keen

Keen for the fine smoking enjoyment that Ogden's Cut Plug always gives... keen for the fragrance, the soothing, satisfying goodness that makes every puff a pleasure puff.

Yes, Sir... Ogden's is a REAL pipe tobacco. Treats a man right. Gives him the things he's always wanted in the way of a cool smoke. That's why men who are particular are so keen for Ogden's Cut Plug.

OGDEN'S CUT PLUG

If you "roll your own", use Ogden's fine cut cigarette tobacco and Chantecler cigarette papers

SERVICE CLUB IS FORMED AT FORKS

TRAIL, B.C., July 17—Looking to formation of a Gyro club in Grand Forks in affiliation with similar organizations in other cities, the Grand Forks Service clubs has been formed and officers elected.

Arthur E. Gilpin was elected president; Dr. W. B. Smith, vice-president; Basil Flynn, secretary-treasurer; and Klaus Scheer, sergeant at arms. Others present at the dinner were: A. F. Crowe, H. Sutherland, G. L. Landon, Arthur Morrison, R. F. Hine, H. Brinkman, Juan Puddy, W. Larsen, W. W. Emsley of Trail, H. Henderson and T. A. Love.

This was the fourth gathering held under like auspices, the first being addressed by Gyro members of Trail and Gyro principles. Following the usual practice a service club was organized as a preliminary step and if it continues to function satisfactorily it will be followed by becoming a unit of the International Association of Gyro clubs which is now represented in some 50 Canadian cities.

Cranbrook Couple Upon Honeymoon

CRANBROOK, B. C., July 17—Dr. and Mrs. Ross of the Minet Sanitorium, Manitoba, were guests of Mr. and Mrs. F. M. MacPherson this week, having motored in by way of Banff.

Joen Little underwent an appendicitis operation at the St Eugene hospital this week and is making a fairly good recovery.

F. H. Derzall and Miss Kathleen Dezall left on Friday morning for Seattle where they will sail for a holiday to Alaska.

Mr. and Mrs. M. A. Beale have as their guest, Mr. Beale's nephew, A. E. Spreckley of Marlborough college, England. Before returning to his home Mr. Spreckley will visit California and other American states, sailing from New York late in August.

Mr. and Mrs. J. P. Fink have purchased a home in Kaslo and will spend the summer there.

Mr. and Mrs. D. M. Macdonald and family of Greenwood, who have been visiting with Mr. and Mrs. McKowan, left on Saturday for Erickson where the balance of their holiday will be spent. During their stay in Cranbrook, Mrs. Macdonald was guest of honor at several events. Mrs. McKowan was a luncheon hostess in her honor and Mrs. Fergie entertained at luncheon followed by golf. Miss Woodland gave a theatre party in her honor and Mrs. Ward entertained at the tea hour. Mrs. Klienstiver also entertained at a theatre party followed by Newmarket at her home in Lumberton. Contract was played at parties given by Mrs. Montgomery of Kimberley and Mrs. G. E. L. MacKinnon.

The flannel dance given by the Cranbrook Tennis club in the Parish hall on Friday evening maintained the reputation of that organization for giving the jolliest dances patronized by the younger set of the city. The decorations were extremely handsome and the various features of the evening so enjoyable that an extra hour was demanded by the crowd present.

Mr. and Mrs. Spruell and family left on Saturday for Boswell where they have taken a cottage for the summer months.

Miss Ilene Montgomery, A. O. Mustart and E. MacKinnon of Kimberley were guests at the tennis club dance on Friday evening.

Mrs. Fergie was tea hostess at the Crahbrook tennis club on Saturday afternoon.

Dr. and Mrs. Large and Dick Large spent the weekend at Boswell, the guests of Mr. and Mrs. Home and family.

Mrs. A. J. Gibbs and children are spending the summer months visiting in Brandon and Winnipeg.

A most enjoyable evening was held in the United church hall on Friday evening, when members of the congregation assembled to bid farewell to two departing families, Mr. and Mrs. J. M. Clark and son Harlin Clark and Mr. and Mrs. Halcrow and family. The program concluded with refreshments and the regrets of the members were expressed at losing long valued members.

A wedding of general interest throughout the city was solemnized on Wednesday in the United church manse when Rev. R. W. Hardy united in marriage Herbert Fyles and Miss Eva Rose Stender. The bridesmaids were Miss Phyllis Ryan and Miss Florence Stender. After a short honeymoon, Mr. and Mrs. Fyles will reside in Lethbridge.

Marshall and Alan MacPherson are accompanying Judd Green of Salt Lake City, who has been their guest for a fortnight, to Spokane on his homeward route. While in Spokane it is their plan to make a trip by air to Seattle.

The Scene of Mattern's Siberian Haven

Here is a view of Anadyr, desolate fishing village in Northeastern Siberia, from which Jimmy Mattern, round-the-world flier, flashed the word that he was safe, after a long period of silence. The map shows the distance of Anadyr from Nome, Alaska, which was Mattern's objective when he took off at Khabarovsk.

WINLAW FAILS ELECT TRUSTEE

WINLAW, B. C., July 17.—At the annual school meeting held, Saturday, about 20 rate payers were present. J. Bayley acted as chairman. There was a few nominations for a new trustee but all declined to accept the office and the place of the retiring trustee, Mrs. F. Stenson, was not taken. The remaining trustees, Mrs. H. C. Derrig and Mrs. E. J. Edey will act as trustees till the end of their terms. W. Knight was elected auditor.

Robson Institute Aids Medical Work

ROBSON, B. C., July 13.—The July meeting of the women's institute was at Mrs. Quance's when an enjoyable garden party was held. The Thrums and Tarry's institutes were invited. While the business party of the meeting was taken, the visitors were taken around the beautiful grounds. It was decided to send $5 to Nelson to help purchase one of the instruments required for medical treatment there.

The date of the bake sale was settled for August 5 with a committee consisting of Mrs. Ballard, Mrs. Oborne, Mrs. Mitchell and Mrs. Innis.

The C. G. I. T. girls will have a table of needlework at this sale.

The picnic will be held on August 23, with the committee of Mrs. Martin, Mrs. Porter, Miss Phyllis Oborne and Mrs. Magee.

The institute is not running the flower show for this year.

Refreshments were served by the hostesses, Mrs. Quance, Mrs. J. Waldie and Mrs. Gopp.

Mrs. Chalmers in a few words expressed the appreciation of the Tarry's and Thrums institutes in inviting them over and giving them such an enjoyable afternoon.

Eight new cigarette factories have been estblished in the Japanese concessions of Mukden.

— Monthly —
Account Sheets

For all lines of business the Bill and Charge Sheets form of accounting commends itself as both intelligible and simple.

For all business concerns which carry charge accounts, such as the butcher, the grocer, the plumber, the baker, the electrical supply man, the garage, the service station man, the Monthly Account Sheet offers a convenient, simple and practical method of rendering bills.

We can supply you immediately with any size or style. Also Binders, Indexes and Ledger Leaves.

Phone 144

Nelson Daily News
Job Department
Baker Street :-: Nelson, B. C.

Miss E. Angrignon Feted at Denver

NEW DENVER, B. C., July 17.—The Bosun hall was in gala attire on Wednesday when Miss Edna Angrignon, was the guest of honor at a most delightful miscellaneous shower, prior to her approaching marriage which takes place Thursday July 20, in the United church. The hall was tastefully decorated with streamers of pink and white, and a profusion of flowers and bells, and an arch was placed in one end of the hall, gaily decorated with carnations and spirea, under which a chair was placed for the guest of honor. Miss Constance Sells, was the soloist for the evening. Little Miss Margery Francis, dressed as a bride and Miss Hazel Flint, as the groom with their attendants, Miss Hilda Crellin, bridesmaid, and Misses Nancy Joan Harris, and Joyce Vandergrift, as flower girls, marched around the hall, and presented the bridal bouquet to the guest of honor, after which, the party brought in the baskets of presents and presented them to the bride to be. After the gifts had all been unwrapped and displayed, dainty refreshments were served by those in charge, Miss D. Pendry, Miss D. Clever and Mrs. J. Draper, and other friends of the bride.

The invited guests were as follows: Misses Gladys MacPherson, Adeline Clever, Minnie Aylwin, Violet Gunn, E. Jansrudd, E. Thompson, M. Young, D. Lowe, F. Williamson, H. Williamson, W. Aylwin, E. Checelero, Edna and Effie Shannon, M. Emerson, R. Johnson, D. Clever, D. Pendry, C. Sells, R. Zadra, K. Tingle, G. Smith, H. Hetridge, P. Hamilton, B. Forsberg, G. Doyle, Joan Cadden, Burton, Mary Rushton, Nakusp, and Edna Angrignon, guest of honor. Mesdames, F. Broughton, C. Kennett, S. Tomlinson, D. Trickett, C. Aylwin, H. Gunn, J. J. Irwin, R. J. Thompson, L. W. Sels, H. L. Butchart, J. Depretto, J. E. Mathieson, R. B. Kirk, G. Burkett, J. H. Young, R. Crellin, J. Pendry, H. Pendry, Chas. Vandergrift, G. Williamson, H. Clever, T. Flint, J. B. Smith, W. Jeffrey, E. Cook, E. Spigariol, M. Shannon, D. T. Shannon, Ed. Shannon, J. T. Burkitt, H. S. Nelson, O. V. White, E. Angrignon, A. Levy, C. Thring, W. Cliffe, Ed. George, O. Johnson, L. Beggs, M. R. Hill, A. Francis, H. Tomlinson, H. Wallbaum, D. White, Silverton, M. Emerson, Silverton, J. Johnson, Silverton, C. Clifford, H. Aylwin, M. L. Donaldson, T. Crosbie, Nelson, Edstrom, J. Nyman, Isaakson, J. Draper, J. C. Harris, G. Quiggle, Ida, Mich., Thomas Avison, J. E. Clarke, Spokane, and Mrs. Claiborn Vandergrift, Mrs. T. Pearson.

Mr. and Mrs. S. Kennett and family of Seattle, Wash., are guests of the former's parents Mr. and Mrs. Ed. Kennett.

Mrs. J. E. Clarke and children of Spokane, are guests of the former's mother, Mrs. Thos. Avison.

Archie Greenlaw, was a visitor in town, Tuesday, from the Lardeau.

A. Trickett and Mrs. J. T. Birkett were shoppers in Nelson, Wednesday.

Women's auxiliary of St. Stephens Anglican church held a successful strawberry social Tuesday afternoon in the Bosun hall. It was intended to hold the social out of doors, but owing to the inclement weather, it was necessary to have it indoors. A very pleasing feature of the afternoon, was that the local band was in attendance, and played during the latter part of the afternoon, the music being much enjoyed by those present. Later, the band was entertained at supper by the ladies.

Mrs. W. K. Gunn and daughter Evelyn of Nelson, formerly of New Denver, are spending a holiday as the guests of Mr. and Mrs. H. G. Gunn.

Vergil Cook of Sandon spent Friday in town.

INSTITUTE MAKES CHANGES TO HALL

WINLAW, B. C., July 17.—It was decided at the last meeting of the Farmers' institute to remove the windows from the east side of the hall and put more on the west side, to improve the lighting. The ceiling will be raised in the hope that it will be more comfortable for the school children. The Winlaw hall is rented for the senior grades from the Farmers. It is an old building but the ratepayers feel they must make the best of things. There are already 58 children attending school and 10 new pupils are expected to begin in September.

Mr. and Mrs. F. Flynn of Lethbridge, Alta., have been visiting friends at Winlaw this last few days.

Mrs. H. Wager is a patient in the K. L. G. hospital.

Mrs. E. Smith has returned home from the K. L. G. hospital.

Italy joyously reports that America's buying more Italian lemons than for some time.

Social News of Rossland

The following column of social news and happenings in Rossland is conducted by Mrs Bessie B Ferguson. Phone Mrs Ferguson at her home in Rossland and give her details of events of interest to this column.

ROSSLAND, B. C., July 17.—Scarcely had Chancellor Commander Harold S. Taylor sounded the gavel on the closing ceremonies of the meeting of Rossland Lodge No. 21, Knights of Pythias, Friday evening, when footsteps were heard on the steps leading to their carefully guarded castle hall, and the door opened to admit a number of the members of Maple Leaf Temple No. 4, Pythian Sisters, their arms loaded with "eats". Mrs. L. C. MacIntosh, the most excellent chief, informed the Knights that the Sisters had planned this surprise in return for the courtesies shown in the past, and everyone settled down for a pleasant evening. Cards were played, and an hour's dancing enjoyed, after which a delicious supper was served. Before the company rose from the table, the most excellent chief asked Mrs. William Ward to come forward, and Mrs. Howard Ferguson P. G. C., presented Mrs. Ward with a very pretty purse, as a token of esteem from the members of the Temple. Mrs. Ferguson expressed the regret of the members that Mrs. Ward was leaving the city, and said they all hoped that the old slogan "All roads lead back to Rossland," would hold true in the case of the Wards. Mrs. Ward made a fitting response. The "surpise party" was composed of Mrs. L. C. MacIntosh, Mrs. William Ward, Mrs. W. D. Willson, Mrs. G. Lloyd, Mrs. George Nixon, Mrs. Frank Stevenson, Mrs. Ernest Clover, Mrs. Frank Bray, Mrs. Walter Cook, Mrs. Peter Patterson, Mrs. Harry Smith, Mrs. Robert Tweed, Mrs. Percy G. Burkmar, Mrs. David McMartin, Mrs. T. Stephens, Mrs. George F. Best, Mrs. A. Aiken, Mrs. S. Simcock, Mrs. Bert Strawbridge, Mrs. A. T. Rowe, Miss Irene Burkmar and Mrs. Howard Ferguson.

• • •

Mrs. C. Corbett left for Seattle, where she will make her home with her sister. Mrs. Corbett has been a resident of Rossland for a number of years, and will be greatly missed.

• • •

George C. Milne of Trail was in the city last evening.

• • •

Mrs. Edgar Jamieson has returned from a holiday at Ainsworth.

Mrs. Iris Eutis of the court house staff is spending the week-end with her parents in Trail.

MOYIE POPULAR PLACE FOR VISITS

MOYIE, B. C., July 17—M. V. Allen of Nelson, passed through Moyie on Tuesday en route to Cranbrook.

Mrs. D. A. Ruark accompanied by her mother, Mrs. M. Conrad, her sister, Mrs. Roy Curran and children of Chapman Camp, left by car to return to her home in Chelan Falls, Wash.

Mr. and Mrs. Algot Johnson of Sunny Side ranch had as their guests over the weekend, Mr. and Mrs. Strand and George Swanson of Royn, Mr. and Mrs. Sandberg of Lumberton.

Harry Hogg is up and around after being confined to his bed for several weeks.

Mrs. S. Simpson of Nelson passed through town on Tuesday on her way the Cranbrook where she will be the house guest of her sister.

Louis Desauliniers of Chapman Camp is confined to the McDougall hospital at Kimberley.

Mr. and Mrs. Stanley James of Fernie motored to Moyie on Sunday to visit Mr. and Mrs. C. James.

Mrs. V. H. Sanders was taken to the St. Eugene hospital at Cranbrook by Mr. Whitehead.

J. Stone of Cranbrook accompanied by Miss Opal Quick and Homer Erickson, motored to town on Wednesday to visit Miss Marunchak at the tourist camp here.

Mr. and Mrs. W. H. Andrews and son Stanley of Calgary, Alta, were guests of Miss Emilie Desauliniers.

Mrs. Hanscon and children of Saskatoon, Sask., who for the last couple of weeks were the guests of Mrs. Hanscom's parents here, Mr. and Mrs. R. T. Braiden, left during the week to visit with her sister and brother-in-law, Mr. and Mrs. Louis Desauliniers of Chapman Camp.

The young friends of Miss Helen Marunchak gave her a surprise when they entertained in her honor to a jolly party and dance.

Mr. and Mrs. W. Leaman and son Gordon together with Mrs. L. Desauliniers and son Neil of Chapman Camp, visited at the home of Mrs. Marie Desauliniers on Monday evening.

ROBERT STRACHAN HONORED BY COAL MINING OFFICIALS AND OTHERS AT CORBIN BANQUET AND PRESENTATION

CORBIN, B. C., July 17.—On Wednesday evening the officials of the Corbin Collieries Ltd. and other friends attended a banquet in the boarding house dining room given in honor of Robert Strachan who has been Chief Inspector of Mines in the Kootenay District for 18 years and who has been transferred recently to Nelson. Mr. Strachan is well known in all the mining districts throughout the province having been inspector in B. C. for the past 23 years. He was presented with a pair of field glasses as a token of the esteem and good wishes of his many friends in Corbin.

Other guests at the banquet were James Strachan of Natal, J. McDonald and H. E. Miard of Fernie, J. T. Puckey of Fernie.

In opening the banquet E. L. Warburton acting as toastmaster, proposed the health of Robert Strachan and the guests.

Songs were the order of the evening and between times speakers expressed their appreciation of Mr. Strachan's work throughout the district and their sorrow at his departure. R. J. Crocker and G. W. Evans spoke very fittingly and the latter read a letter of congratulations from the Dominion Bureau of Mines. Sid Thomas spoke reminiscently of the early days.

Mr. Warburton made the presentation and Mr. Strachan replied thanking all present for their good wishes and remarking that he did not wish to leave this district where he has so many friends.

Robert MacDonald spoke briefly of Mr. Strachan's wonderful record of 23 years service in Eastern B. C. as mines inspector and the many services of humanity particularly in Mine Rescue work. As he was the man who started what is known as mine rescue training, which was taken over by the Government a year after Mr. Strachan introduced the movement. He also devised the safety way of timbering mines, a system that is today a legislative rule in the Mines act. Mr. Strachan was the man who solved the difficulties in the coal mining industry in Crows Nest Pass and discovered there a coal suitable for use of the U. S. Navy in their cruise to Alaska.

"With his Scotch wit and ready service, kind heart and generous disposition", said Mr. MacDonald, "Mr. Strachan is for the working man every time, and has done more for the safety of Canadian miners than any other man in the Dominion."

Those present were R. J. Crocker, E. L. Warburton, G. W. Evans, F. W. Regar, R. Pettigrew, S. Thomas, W. Almond, C. Shaw, J. Thompson, E. Lang, W. Porter, M. M. Gibson, D. Waddington, F. Coates, J. Hamilton, E. James, T. Rear, J. Taylor, W. Stone, G. Poffenroth, J. Barnetson, K. Kempton, P. Baratelli, T. Mansel, G. Cummings, and W. Montabetti.

South Slocan Lads Camp Up the Slocan

SOUTH SLOCAN, B. C., July 17.—The following boys have gone camping up the Slocan to Evans lake for a week, Harold Long, William Ramsay, Grant Tindale, Denis Webster, and William Waikley.

Mrs. W. R. Walkley has left for Vancouver on an extended visit.

Jack Tindale has left for a visit to Christina lake to be the guest of Irvine Kingsley.

Miss Betty Russel who has been a patient in the Nelson hospital suffering with injuries to the eye, has returned much benefitted.

On the Air Tonight

CANADIAN RADIO COMMISSION NETWORK
CJCA - CFQC - CKY - CKCK
730 890 910 1010
CFCN - CRCV - CFJC - CKOV
1030 1100 1120 1200

6:00-6:30 Western Singers Isabel McEwan, soloist
6:30-7:00 "Foothill Echoes," Calgary Philharmonic orch., Jean Rimanoczy, conductor.
7:00-7:30 Chas. Dornberger's orch.

NBC-KGO NETWORK
KHQ-KGW-KFI-KGO-KOMO-KJR
590 620 640 790 920 970

6:00 Lives at Stake, drama
6:30 National Radio Forum
7:00 Amos 'n' Andy, blackface com.
7:15 Memory Lane, rural drama
7:45 Adv. in Health, Dr. Bundesen
8:00 Mills Blue Rhythm Band
8:15 The Philistine, Dr. Seth Maker
8:30 Ben Bernie's orch.
9:00 Ted Weem's orch.
9:30 Buddy Roger's orch.
10:00 News Flashes
10:15 Anson Week's orch.
11:00 Organ Concert (KGO)
11:00 Abe Lyman's orch.
11:30 Kay Kyser's orch.

CBS-DON LEE NETWORKS
KVI - KFRC - KOIN - KSL - KOL
570 610 940 1130 1270

6:00 To be announced (Don Lee)
6:00 California Melodies, Paige's or.
6:45 Light Opera Gems
7:15 Little Jack Little, vocal., piano
7:30 Isham Jones' orch.
8:00 Glen Gray's orch.
8:30 Ozzie Nelson's orch.
9:00 Gus Arnheim's or. (Don Lee)
9:30 Hodge-Podge Lodge (Don Lee)
10:00 Orville Knapp's orc. (Don Lee)
10:45 Golden Sands (Don Lee)
11:15 The Georgians (Don Lee)
11:30 I'Zingari (Don Lee)

1100 k CRCV 272.7 m
VANCOUVER 500 w
6:00 See CRC Network
7:00 Vocal Gems
7:15 Musical Masterpieces
7:30 News Flashes
7:45 Isobel McEwan
8:00 Irg Swartz, pianist
8:30 News Bulletins
8:50 Hodge Podge
9:00 String Ensemble
9:30 Freda Setter, 'cello
9:45 Grace H. Dresser and Percy Harvey, violinist

1210 k CJOR 247.8 m
VANCOUVER 700 w
6:00 Balladeer
6:15 Musical program
7:15 Mining Talk
7:30 George Peter, baritone
7:45 Ted Williams
8:00 B. C. Rangers
9:00 Bud Reilly's Hawaiians
9:30 Wishing Well orch.

680 k KPO 441 m
SAN FRANCISCO 50,000 w
6:00 Sax Appeal
6:15 Musical Box, orch.
6:45 Irving Kennedy, tenor
7:00 Edna Fisher, piano
7:15 Waldorf-Astoria orch.
7:30 Master Singers
7:45 Chamber of Commerce
8:00 Aesop's Fables, orch.
8:30 Crime Clues
9:00 Carefree Carnival
10:00 Melody Mixers
11:00 Abe Lyman's orch.
11:30 Organ Concert

920 k KOMO 325.9 m
SEATTLE 1000 w
6:30 Vacation Land Review
8:00 Fireside Hour, KGW
9:00 Musical Manhequins
9:30 Concert Miniature
10:15 New Yorker Dance

970 k KJR 309.1 m
SEATTLE 5000 w
6:00 Concert Ensemble
7:00 News Edition
7:15 Harp Concert
7:30 Gypsy Trails
8:30 Melodic Moods
10:00 Banjoland

1050 k KNX 285.5 m
HOLLYWOOD 25,000 w
6:00 Buchanan, News
6:15 Cowboy Revue
6:30 Marion Mansfield
6:45 Growin' Up, E. T.
7:00 Frank Watanabe
7:15 Lgt. Opera Concert
7:45 Count of Monte Cristo
8:00 Rev. Bob Shuler
8:15 Calmon Luboviski
8:45 Drury Lane, tenor
9:00 Buchanan, News
9:15 Miles of Melody
9:45 Dance Music

SALMO PEOPLE ARE BACK FROM SOUTH

SALMO, B. C., July 17.—Mr. and Mrs. William Kewan accompanied by the latter's mother, Mrs. W. B. De Witt of the Queen mine, returned home Thursday from Spokane and Seattle where they have been visiting relatives.

Miss Kathleen Leahy of Nelson is visiting in Salmo, the guest of her parents.

Mr. and Mrs. P. Brown of Nelson visited in town recently with the latter's parents, Mr. and Mrs. Salsbury.

Mr. and Mrs. Noel Harrop and son of Nelson have taken up residence in Salmo.

Mrs. H. R. Townsend has returned to Nelson after visiting with her son-in-law and daughter for some time. She was accompanied to Nelson by her grand daughter and grandson.

Mrs. Haskinson and children and Mrs. Gunnerson and son left for Nelson where they will spend the next couple of weeks.

Mr. and Mrs. E. Hallbauer and son of Fauquier have taken up residence at Sheep Creek.

Fernie Alderman Going to Algoma

FERNIE, B. C., July 17 Miss Kitty Bowles ad Miss Elvina Benson of Michel left Thursday to spend a couple of weeks at McBain's lake.

The large aggregation of Girl Guides from Coleman, Blairmore and Michel who were camping at McBains for 10 days have returned to their homes.

Fourteen C. G. I. T. girls from Michel are holidaying at Waterton under the leadership of Miss Mary Easton of Fernie and Miss Maydor, teachers.

Mrs. Phillips, and Norman, and Ellen Picton of Michel spent the weekend at McBain's lake.

William Parsons of Fernie went to Corbin Sunday to relieve his brother in the store for two weeks while he takes his holidays.

Alderman Phillip Carosella intends to leave shortly for his old home in Algoma where he owns a ranch.

Mr. and Mrs. Vernon Huycke are holidaying at the coast.

Mrs. Cash arrived from the coast at the first of the week to visit her parents, Dr. and Mrs. Corsan. The doctor met her at Rexford.

William Barton and daughter Miss Elsie returned Thursday by motor from Victoria accompanied by Miss Bertha Fowler of Armstrong.

PORT HILL PEOPLE MOTOR VIA RIVER TO SIRDAR SECTION

SIRDAR, B. C., July 17—Mr. and Mrs. R. Blumaneuar and family were visitors at Creston on Saturday.

Mr. and Mrs. James Wilson and family were visitors at Creston and Canyon on Saturday.

Mike Talarico has left for Trail where he has secured employment.

Mr. and Mrs. R. Dennis have returned from Nelson, where Mrs. Dennis has been on account of her husband sustaining an injury to his foot.

A large launch containing passengers from Port Hill made the trip down the river to Kootenay Landing and completed a circular tour by way of the slough.

Arthur Lombardo is at present at Boswell, where he is employed picking cherries.

MISS M. PATTERSON IS CORBIN VISITOR

CORBIN, B. C., July 17—Miss Bessie Barnes, who has been visiting at Blairmore, returned home Monday and has as her guest, Miss Margaret Patterson of Blairmore.

Mrs. G. Puckey of Fernie spent the early part of the week with her daughter, Mrs. Percy Elmes of Corbin.

A number of Corbin Coal company employees are at work reconditioning the bridges and road to the Flathead in preparation for the summer fishing parties.

As a climax to the Michel-Corbin Softball fixture Tuesday, a dance was held in the B. and B. hall sponsored by the girls' and boys' softball teams, the proceeds of which wen to the girl's team for new equipment.

King Fuad of Egypt, opened the recent International Tourist Congress in Cairo.

Rotarians Honor the Memory of Mr. Flett

CRANBROOK, B. C., July 17—Out of respect for the memory of the late Thomas Flett, the Cranbrook Rotary club adjourned Tuesday after roll call and the passing of a resolution of sympathy to the bereaved family. Mr. Flett's passing was the first break in the ranks of the Cranbrook club since its formation.

Promotions Made at New Denver

NEW DENVER, B. C., July 17—Local school promotions are as follows:

Division 2, from grade 1 to 2—Norma Broughton, Hazeldeane Nelson, Charlotte Johnson, Bobbie MacAskill: From grade 2 to 3—Blanche Meers, Marian MacAskill, Cory Johnson, Ivan Flint; from grade 3 to 4—Margaret Broughton, 77.6; Frank Tarron, 62.5; Barney Johnson, 58.4; Marjorie Francis, 55.1. From grade 4 to 5—Hazel Flint, 81.4; Teddie Shannon, 70.5; Dagmar Olson, 69.7; Oliver Johnson, 57.7.

Division 1, from grade 5 to 6—Stanley Aylwin, 61.1; Laura Croft, 64.6; Hilda Crellin, 63.4; Lizzie Meers, 63.0. From grade 6 to 7—Dayle Donaldson, 76.9; Ruth Aylwin, 71.8; Jimmie Burkitt, 70.1; Violet Gunn, 67.9; Margaret Young, 66.7; Ellison Crellin, 60.1; Donald Francis; on trial, Charles Thring.

Recommended for promotion to the High school—Robert Butchart, Edna Shannon, Walter Thring.

Honor Rolls—Proficiency, Hazel Flint, Dayle Donaldson; deportment, Marian MacAskill, Hilda Crellin; regularity and punctuality, Margaret Broughton, Robert Butchart.

Principal, J. J. Streit.

Bananas grow on a tall plant which is really an overgrown herb.

Diving Chutes Go Up at Swim Pool

CRANBROOK, B. C., July 17—The local Gyros are concluding their improvements around the swimming pool by erecting two diving chutes, a small chute in the children's corner of the pool and one suitable for grownups in the deeper water. The chutes are placed at the opposite end from the diving boards, making for safety in both forms of amusement. The enterprise of the Gyros is greatly appreciated by junior and senior swimmers. A good depth of clean sand has been laid around the pool rivalling good beaches at a playground for the children.

Columbia Gardens People in Cariboo

COLUMBIA GARDENS, B. C., July 17.—Mrs. Hild has left for the Cariboo country, where she will join her husband.

Mrs. Folvik and three daughters and Mrs. Alaban and daughter Joan are spending holidays with Mrs. Folvik at Greenwood.

Mrs. James McLean and daughter Odrie have been visiting Mrs. J. Burrows.

Miss Marion McKellar is visiting in Trail.

A beautiful birthday party was held at the home of Mrs. Andrew Adie of Trail, the guest of honor was Donnie Burrows.

Mrs. Joe Finley has left for two week's holidays at Nelson with Mrs. Craggie.

Mrs. James McKellar of Birchbank spent a few days with her daughter Marion, at Columbia Gardens.

Mrs. Hugh Flynn of Pend d'Oreille is visiting her sister, Jean Read of Trail.

Mrs. Craggie of Nelson, has been visiting Mrs. Joe Finley at Columbia Gardens.

Hudson's Bay Company.
INCORPORATED 2ND MAY 1670.

Wednesday Half-Day
BARGAINS

Special! Boys' and Girls' BEACH SLACKS 39c
Made from heavy quality twill cloth in white, navy and red. Sizes 2 to 8 years. Wednesday Special

BOYS' WASH SUITS
Prints, broadcloths and khaki twill. Smart little styles and colors. Sizes 2 to 6. Suit 50¢

Baby Garments
Dainty little gowns, baracoats and slips made from fine quality white flannelette, with contrasting trim in pink and blue. Each garment 39¢

Wednesday Morning Specials for Men

Solid Leather WORK BOOTS
In black or brown with solid leather sewn and screwed soles, toes and rubber heels. The ideal summer work boot. Wednesday Special, The Pair $2.89

STRAW HATS
Cool, smart and dressy. Light or dark straws. Special 50¢

Wool Lined — Men's Better Quality Neckties — Hand Made
50c
We made a fortunate purchase of these smartly patterned ties. They're full length, richly colored and cut to knot smoothly and wear well.

Printed Bedspreads
Smart designs on natural grounds, outlined in matching embroidery. Designs in henna, rose, blue, gold, helio or green. Size 72 x 90. Wednesday special, Each $1.29

Tea Towelling Specially Priced
20-inch Irish Check Towelling. A splendid weight for wear and service. Blue, green, gold or helio. Wednesday, Yard 22¢

CHILDREN'S ANKLE SOX
New shipment just to hand. Make a complete stock in plain colors or novelty contrast cuffs. Sizes 5½ to 8½. Wednesday, Pair 15¢

Pure Linen Handkerchiefs
Beautifully embroidered hankies in Irish Swiss and madeira effects. Many hand made. All white or with pastel effects. Many sport styles in the lot. Regular values to 45c. Wednesday, Each 10¢

TOILET SOAP Specially Priced
Large cream tablets of "Carnation" pure soap. A wonderful value. Guaranteed pure. Tablet 5¢

Razor Blade Special
Guaranteed finest steel blades to fit any double edge razor. Canadian made. Packet of 10 for 25¢

GARDEN HOSE
Cord reinforced that will give long life and stand hard usage.
One Cord—50 foot lengths with attachments and nozzle $4.50
Two cord—50 foot lengths with attachments and nozzle $5.00

GROCETERIA
Sunlight Soap— per carton 18¢
Peas— sieve 1. The smallest size packed. Per tin 14¢
Fort Garry Tea— Free from dust. Per lb. 50¢
Chateau Cheese— per ½ lb. pkt. 16¢
Post Bran Flakes— per pkt. 10¢

Service Grocery
Pekoe Blend Tea— 3 lbs. for 95¢
Tomato Juice— Libby's No. 1 tall tins. 5 for 50¢
Minute Tapioca— 2 for 25¢
Heinz Assorted Cream Soups— 3 for 29¢
King Oscar Sardines— 2 for 25¢

The Nelson Daily News

"Interior of British Columbia's Family Newspaper"

ALL THE NEWS WHILE IT IS NEWS

Published every morning except Sunday by THE NEWS PUBLISHING COMPANY, LIMITED, 216 Baker Street, Nelson, B.C. Member of CANADIAN PRESS Leased Wire Service.

ADVERTISING RATES ON APPLICATION

Or rate cards may be seen at the office of any Advertising Agency recognized by the CANADIAN DAILY NEWSPAPERS ASSOCIATION, INC., of which the Nelson Daily News is a member.

SUBSCRIPTION RATES

By mail (country), per month	$ .60
Per year	6.00
By mail (city), per year	12.00
Outside Canada, per month	.75
Per year	7.50
Delivered (city by carrier), per week	.25
Per year	12.00

Payable in advance.

Member Audit Bureau of Circulation.

TUESDAY, JULY 18, 1933.

GANGSTERS STILL POWERFUL IN U. S. CITIES

Racketeering continues to flourish in the United States to a degree that would be amazing anywhere else. The gangsters suffered a slight reverse in the jailing of Al Capone and the slaying of several equally notorious outlaws by the police, but bold defiance of authority goes on. State, Federal and municipal agencies seem powerless to eliminate the criminal organizations that have grown up.

An explanation as well as an insight into the underlying causes of this impotence would seem to be afforded by the case of Waxey Gordon, New Jersey beer baron, indicted on income tax evasion charges. Since the proceedings were lanched against Gordon, four of the government's intended witnesses have been murdered, all apparently according to a gangland plan. Another was attacked and is now being kept under guard. And the prosecuting attorney has refused to meet the demand of the defence for a bill of particulars because "I don't dare say what our evidence will be because I don't know who will be surviving to testify to it. We don't want a list that names only dead men."

It may be that time and the end of prohibition will operate to eradicate such conditions, the existence of which is almost unbelievable in a great country such as the United States. But the gangsters have entrenched themselves with vast sums which were made by their illegal activities during the dry period, and now, turning to other lines, have evidently found law enforcement still feeble and ineffective. Kidnapping has furnished them with a new source of "big money." And unless there is a very drastic improvement in law enforcement and administration of justice in the U.S., undertaken on a country-wide plan, it is to be feared that the gangster is in that country to stay for an indefinite period.

WHERE CANADIANS CAME FROM

Of Canada's population of 10,376,786 as enumerated in the census of 1931, 8,069,261 were born in the Dominion. These born in the British Isles numbered 1,138,942, and those who came from other British countries aggregated 45,157. The foreign born among the population numbered 1,122,695. The Canadian born element retains almost the same proportion to the total in 1931 that it had in 1921.

In 1921 Canada's total population was 8,788,483, the increase up to 1931, therefore, being about eighteen per cent. Her Canadian born total twelve years ago was 6,832,747, the increase in the last census period being the same. The number who came from the British Isles in 1921 was 1,025,121, and this has increased by eleven per cent. The foreign born population in 1921 was 890,282 and the increase to 1,122,695 by 1931 works out at 26 per cent. Hence the proportion of increase of the foreign-born population was substantially greater than that of the native born or of those who came from the British Isles.

Of the foreign born population in Canada in 1931, numbering 1,122,695, those born in the United States were the largest single group, with 344,574. The Polish born were second with 171,100, the Russian born third with 114,400, Italian fourth with 42,578, Chinese born fifth with 42,037, and there were 40,300 of Roumanian birth. There were more than 34,000 who came from Sweden and 32,000 from Norway. The Hungarian born were over 28,000.

Of the 1,138,942 who came from the British Isles, England contributed 723,000, Scotland 279,000, Ireland 107,000 and Wales 22,000. British immigration in the decade up to 1931 was 113,000 against 220,000 in the previous decade, and equalled only half the increase of the foreign born population in the same period.

Gems From Life's Scrapbook

TOLERANCE

"The responsibility of tolerance lies in those who have the wider vision."—George Eliot.

• • •

"We should see to it that prejudice is uprooted from our nature, and cast out, else life's most blessed gifts will pass us by."—Carol Norton.

• • •

"Well may we feel wounded by our own faults; but we can hardly afford to be miserable for the faults of others."—Mary Baker Eddy.

• • •

"If thou wilt thyself be borne with, bear also with another."—Thomas A. Kempis.

• • •

"Rashly, doth man pass judgement on his brother, for he seeth not the springs of the heart, nor heareth the reasons of the mind."—Tupper.

• • •

"And how his audit stands, Who knows, save heaven?"
—Shakespeare

• • •

"What looks to thy dim eyes a stain,
In God's pure light may only be
A scar, brought from some well-worn field,
Where thou wouldst only faint and yield."
—Adelaide Procter.

St. Peter—"How did you get here?"
Citizen—"Flu!"

The fastest thing you can do is wink your eye, and that takes an average of one-tenth of a second.

Animals grow, live and feel; plants grow and live; minerals only grow.

"Between You and Me"

By "J.B.C."

Great discoveries are sometimes made by accident. Pink lemonade, beloved of circus fans, was found, it is said, when the lemon juice was put into a barrel of drinking water in which a fastidious acrobat had washed his red tights. Had the performer washed his tights somewhere else, or worn white tights, or thrown away the water after washing them, the world would have lost the innocent thrill of drinking the colored brew.

Then there is the origin of the hot dog, perhaps summer's most popular delicacy. The story goes that a guest at a banquet had sliced open a bun, when he turned to reach for something else. At this moment, a careless waiter who leaned over the table happened to drop a sausage. It came to rest very snugly in the bun, the diner failing to notice the sausage, reached for a dish of butter to slap on the bun but, being short-sighted, he knifed up a serving of mustard instead. He slapped it on the sausage. Thus was born by chance the favorite combination—bun, sausage and mustard—which might never have loomed up to delight the holiday mob had the waiter been more careful or had the guest refused to attend the banquet because he was sick and tired of hearing speeches.

• • •

U.S. reports an eminent lawyer who was kidnapped talked the gang—who at first demanded $40,000—into taking $10 for his release. With a little more time he could have no doubt come away with most of their money.

• • •

He brushed his teeth twice a day with nationally advertised tooth paste. The doctors examined him twice a year. He wore his rubbers when it rained. He slept with the windows wide open. He stuck to a diet with plenty of fresh vegetables. He relinquished his tonsils. He golfed, but never more than 18 holes at a time. He got at least eight hours sleep every night. He never smoked, drank or lost his temper. He did his daily dozen, daily. He was all set to live to be a hundred—The funeral will be next Thursday. He had forgotten about trains at grade crossings.

• • •

You can say it all wrong with flowers, as these authentic incidents prove. A Nelsonite went to a florist to have two lots of flowers delivered—one to a home on which the shadow of death had fallen, the other to a young lady as a birthday greeting. The florist got the enclosure cards all wrong. To the home of sorrow went a box containing a card on which was written, "Many happy returns," and the young lady's card said "With heartfelt sympathy."

• • •

The ogopogo of the Okanagan evidently has relatives in Ontario.

Two residents of Sarnia were in a boat on the St. Clair river when they saw in the water before them a nine-foot monster, approximately 14 inches in diameter, with fins on its back like a fish.

The two men say they followed the ogo, but it always kept beyond their reach and dived as they approached it.

The story is vouched for by both men.

• • •

Wheat prices are up so high that western farmers who have been bartering a bushel for a haircut now find that for the same quantity, they get lilac water thrown in.

25 Years Ago

(From The Daily News of July 18, 1908.)

Work of improving the race track is going on steadily and one of the corners has been properly banked.

• • •

Citizens are reminded that at midnight today the clock will be put forward an hour.

• • •

The first payment on the bond on the Golden Lawn mine in Sheep creek valley was made yesterday. The owners are C. E. Bennett, F. P. Drummond, T. Callon and W. Burnham.

• • •

A local racing man has imported Black Bess and Tiger Jim from Innisfail for a matched race with George Ferguson's Kootenay Belle.

AUNT HET

"Dick ain't got no chance Any man is a born failure if he's always gettin' mad because folks don't treat his children right."

Amateur Mountaineer: "Where are the other two?"

Guide: "They've gone wis the other guide a different way—no sense in putting all ze eggs in one basket."—London Opinion.

Pressman's Fight to Buy a Ticket on Soviet Railway

Are you thinking of going to Russia? If so, you will be interested to hear that Watler Duranty, correspondent of the New York Times in Moscow, considers transportation "the weakest link in the Soviet economic chain." And in his opinion it will remain weak until "reorganized by foreign equipment and brains on the American model, as recommended by Ralph Budd and other competent experts."

Needless to say, Russia and Canada have diametrically opposite railway situations. Russia, which is equipped with the European type of rolling stock, most unsuitable to a country of its climate and distances, is as under-provided with railways as Canada is over-provided. Roughly speaking, the two countries are about equal in total mileage, whereas Russia has a population of 160,000,000 and Canada only 10,000,000. It seems too bad that we cannot bodily transfer a few thousand miles of our superfluous trackage and its idle cars and engines to Sovietland —on a straight cash basis.

STANDING IN QUEUES

Having no motor roads and no automobiles to speak of, Russians today are packing their shoddy trains to the limit, while luxurious Canadian expresses run to and fro one quarter filled. Whereas Canadian railway companies are offering excursions at one cent per mile across the continent, on comfortable trains, the ordinary Soviet citizen often waits for days at a railway station ere he is accorded the privilege of buying a ticket.

There is probably no country in the world, and certainly no country in Europe, writes the Moscow correspondent of the London Sunday Observer, where railway travel involves such an element of grim struggle, of standing in queues, of utilizing every scrap of influence, as it does in the Soviet Union.

Even the marvellous traditional capacity of the Russians to put up stolidly, if not smilingly, with discomforts which would shatter the nerves of softer races, is put to a pretty severe test by the terrific chronic over-crowding which prevails at every railway station and booking office.

RAILWAYS CAN'T COPE

The most prominent characteristic of Soviet economic life at the present time is the inability of supply to keep pace with demand. How far this general rule applies to railway passenger transportation may be judged from the statement of a recent commissar for transport, that the Soviet railways, with the same amount of rolling stock, are carrying about four times as many passengers as in pre-war times.

"What this means to the ordinary Soviet citizen who wants to board a train was vividly brought home to me," says the writer, "during a recent trip to Sverdlovsk (the former Ekaterinburg), the capital of the Ural Territary.

"Here there was no branch of the intourist or state travel agency, to act as an intermediary in the matter of buying a ticket, so that I was thrown on my own resources. I was armed with a journalist's credentials and with a note from the local Soviet, so that my preliminary advantage over the average Soviet applicant for a ticket was very great.

FAVORED CATEGORIES

"Even so, the function, quite common in other countries, of buying a ticket required the expenditure of three or four hours of intense energy, with visits to half a dozen worried and overworked railway officials, each of whom was eager to pass me on to his neighbor, and standing in several disorderly queues of pushing, struggling, quarrelling, fuming people, some of whom had been waiting involuntarily in Sverdlovsk for days."

The last decisive queue was formed, not according to the amount of time which the expectant passenger might have waited, but according to his "document" or credentials. There were seven categories of preference in this connection, and the newspaperman wrote them down as follows: (1) Military and Ogpu officials. (2) Persons with cards of admission to rest houses and sanatoria. (3) Persons employed on the planting campaign. (4) Passengers in transit with proof that they were on some mission for a state or public organization. (5) Passengers in transit. (6) Persons on missions for state or public organizations. (7) All others.

"I was," states the writer, "hospitably assigned a place between categories (1) and (2), and even so obtained my ticket by a narrow margin. One wondered when and how the people in category (7) ever got on a train."

ALWAYS UNCERTAIN

Moscow, especially at the height of the season, is just about as difficult for the harassed traveller as a provincial town like Sverdlovsk. Ordering a ticket far in advance is no assurance that it will be ready on the appointed day, if other travellers who are regarded as socially worthier contrive to make their claims felt in the meantime.

A distinguished foreign engineer whose presence was urgently required at an important factory was kept in Moscow for days because no ticket could be obtained for him. The Soviet worker or employee who takes his vacation at the height of the travel season runs a risk of losing at least two or three days in desparate struggles at booking office queues.

One of the most amusing experiences in connection with this overcrowding of the trains was that of the foreigner who obtained from the local authorities a permit to buy his ticket without standing in queue. Noticing in the station two queues of about equal length, he tried to approach the window without taking his turn and encountered cries of indignant protest.

CONGESTION FACTORS

"But I have a permit to buy a ticket without standing in a queue," he exclaimed. "But we all have such permits," came the chorus in response. "This is the queue for persons who have permits to buy without standing in a queue."

Various causes contribute to the chronic overcrowding of trains in Russia. Money in a country like Russia, where things are sold on ration cards, means less than elsewhere. Why not spend it on travel? Then there is an enormous migration of workers, especially of the semi-skilled and unskilled type, from one factory to another, seeking better food and housing conditions. The Soviet system, too, calls for much travel by inspectors. The springing up of new centers of population since the war and the intensive holiday season are likewise factors.

Ten Years Ago

(From The Daily News of July 18, 1923.)

Miss Rosemary King leaves today for Edgewood where she will visit Dr. and Mrs. Kelso.

• • •

John A. Ferguson left yesterday for Porcupine where he joined a survey party.

• • •

Miss Vera and Miss Muriel Redpath left yesterday for Vancouver to spend the next three weeks.

• • •

The Brewery baseball nine beat the Skinners 14-22 yesterday.

When the water is too hot it will turn yellow any garment that is composed of silk or silk texture. Luke-warm water should always be used for white silk material.

Auction and Contract Bridge

By the World's Leading Authority, MILTON C. WORK

SOLVING PARTNER'S PROBLEMS

It is wise to assume that your partner will make the most desirable lead, so when you can you should help him to avoid possible error. No partner is infallible, and a lead which seems to be correct from the partner's viewpoint may prove to be the suit that the Declarer desires.

Today's hand was played in duplicate at a four-Spade contract with both sides vulnerable. The cards were distributed as follows:

NORTH: ♠10-9-2 ♥10-7-3 ♦9-5-4 ♣A-Q-10-9
WEST: ♠6 ♥A-5-2 ♦A-K-10-8-6-4 ♣8-4 (3-2)
EAST: ♠A-K-4-3 ♥K-J-9-4 ♦7 ♣7-6-5-3-2
SOUTH (Dealer): ♠Q-J-7-5 ♥Q-8-6 ♦Q-J ♣K-J

In the play, West led the King, then the Ace of Diamonds, and at most tables East was satisfied on the second Diamond to discard the Deuce of Clubs as an indication that he did not desire that suit to be led. When that happened, several of the West players led the Ten of Diamonds to force the strong trump hand. It accomplished that laudable purpose, but after drawing the trumps, the Declarer had no difficulty in obtaining two Heart discards on dummy's Clubs and, therefore, scored his game, losing only two Diamonds and one Heart.

At most of the tables West at trick 3 led the Ace of Hearts (the Deuce of Clubs discard is almost a request for a Heart lead). West reasoned that if East holds the Heart King, the contract will be set. If East does not hold the Heart King but has the Club King, the contract will also be set. With West leading the Ace of Hearts, East signalled by playing the Nine and West led a second Heart which saved game.

At two tables, however, the top East and West score was made by setting the contract two tricks. This was accomplished by an alert East who, noticing South's play of a Diamond honor on the first round of Diamonds, decided when the second high Diamond was led by West that only one more Diamond was held by South.

He knew that his trumps were useless except to enable him to obtain the lead, so he ruffed the second Diamond, and to trick 3 led the Jack of Hearts, the correct lead from King-Jack-9 up to a Ten exposed in dummy. This resulted in the capture of South's Queen and North's Ten. South played the Queen on the Jack, West won with the Ace, and returned a Heart. East took the second Heart with the Nine and the third with the King, so the Declarer was down two.

Twenty Years Ago

(From The Daily News of July 18, 1913.)

Rossland's baseball nine beat a Chewelah team 7-4 in the miner's big program yesterday. The Nelson Juniors beat the Rossland juniors 19-4.

• • •

Louis Johnstone beat E. Murphy by two boat lengths yesterday in the final of the Rowing club's singles race to win the Robinson cup.

• • •

A good strike has been made on the Venus mine which is being operated by A. H. Gracey.

THAT BODY OF YOURS

By JAMES W. BARTON, M.D.

FLAT AND PAINFUL FEET

"No patient should get up after an illness and walk about in bedroom slippers. A firm boot or shoe, with laces, should be worn."

As most people who have been ill like to walk about the bedroom or the home in soft, comfortable slippers, the above advice from Dr. Forrester Brown of Great Britain comes as a surprise.

The reason for this advice is that when one has been ill, there is a weakness of the whole system, often due to some infection, and to put the entire weight of the body on the weakened ligaments and muscles of the feet may cause flat feet, or weak painful feet.

The causes of flat or painful feet are: 1. poisons in the system from acute ailments; 2. lack of oxygen or fresh air; 3. excessive heat (stokers); 4. excessive cold; 5. general fatigue; 6. lack of proper or sufficient food.

The normal foot has three jobs to do, 1. bearing weight; 2. springing us forward in walking and preventing jars; 3. to act as a pivot to assist in turning.

As mentioned before, with most of us, that feet are as important as the head in earning a living, and anything that interferes with their usefulness interferes with our health, happiness, and success in life.

As Dr. Forrester Brown points out, a markedly overweight patient may get relief when his weight has been reduced; a corn or dirty mark on the inner ankle bone is a sure sign that the inner side of the heel bone is receiving the weight of the body instead of the outer side. Bending of the big toe toward the outer side or away from the centre may be due to short stockings or shoes. Corns on the under surface of the foot means that the bones of the sole of the foot are down too low, as they should be "bunched up" and not touching the floor or ground.

You can thus see that the treatment of painful or "incompetent" feet doesn't mean simply using a pair of arch supports.

The feet should be looked after by a specialist who will remove the reason for the trouble and prevent it returning.

There should be lots of room for the toes in the shoes. Exercises such as picking up marbles with the toes and heel walking are useful.

Strapping or a felt pad may raise the bones of the sole of the foot, and prevent corns or callouses.

"SHARLIE"

By BEATRICE BURTON

Well, she did in a way, she said to herself, as she put her key into the front door and ran up the stairs. She enjoyed being with him. It was exciting to be with anyone as important and powerful as he was, and it was pleasant to know that he was strongly attracted by her and that she could make him sullen and angry—that she had made him drive her to her own door when he hadn't wanted to do it.

It would have been pleasant to have dinner with him, too, in some luxurious restaurant tonight with music playing and waiters whisking the silver tops from steaming dishes. The hall of the building smelled of damp plaster and paint, and when Sharlie opened the Dunn's front door an odor of frying meat swept up to her nostrils . . .No one should have to smell food until it was on the table.

"Where's Edna?" her mother asked, glancing up from the cloth that she was spreading on tre dining room table. "Didn't she come home with you?"

"I saw her leave the office with Jim Barnum," said Sharlie. "But I drove home with her Secret Sorrow, so that evens things up."

"With Mr. Collins?" Dodie's voice was sharp with interest.

Sharlie laughed. "With Mr. Collins. He asked me to have dinner with him, but I told him we were poor but proud, and that you wouldn't let me have engagements with men unless you'd met them and knew something about them . . . It worked, too. He drove me right up to the door."

"Well, we'll wait and see what happens next. Just don't cheapen yourself and everything will come out the way you want it to, Sharlie."

• • •

On Thanksgiving Day the Dunns had dinner at half-past one. Edna cooked it because she said it was a treat to her to cook and bake when she had to spend most of her life hitting the steel keys of a typewriter or taking dictation with a pencil. She spent the whole morning in the kitchen, peeling onions and chopping them up for the turkey dressing, making tiny Parker House rolls, mashing potatoes and squash, turning out on a plate the mold of cranberry sauce that she had made the night before, making hard sauce for her two mince pies, curling celery and putting it into a bowl of ice water to make it crisp.

At four o'clock when Sharlie's mother and father had left to go to the movies with the Hanaberry's and Sharlie was reading on the couch in the living room, Jim Barnum came knocking on the door of the flat to ask Edna if she wouldn't like to go for a drive with him.

Sharlie felt a sharp little pang of jealousy go through her as she looked at him. He was a fascinating looking thing, she admitted to herself, with his smile that made his eyes crinkle at the corners, his blunt straight nose and his firm mouth and chin. She wondered if he really were in love with Edna, or whether he went places with her just because she lived next door and never went anywhere with anybody else . . . She began to wonder if she could take him away from Edna.

When Edna and Jim had gone the flat seemed as lonely as a desert island. The early November twilight had begun to close in, and Sharlie went from room to room switching on lights, switching them off again, picking up the book she had been reading and then laying it down, wishing the telephone would ring with somebody at the other end of the line wanting her to go somewhere—anywhere.

This was Thanksgiving. A holiday. A day when girls went to matinees or movies or just for automobile drives, perhaps, with their men friends—just as Edna had gone out with Jim.

"Just as I ought to be out somewhere with somebody," Sharlie said aloud to the emptiness of the flat. Her voice sounded wistful to her own ears and it made her feel more lonely than ever. Something was wrong with her life when she had so little fun, she told herself, rattling the pages of the telephone book as she went through the C's, looking for Mr. Collins' number. Three telephones were listed under his name—his office number, the number of his town house and the number of his home in the country. It would be fun to call him up—just to see if he were home. He probably wouldn't be. Mrs. Wilmot, or someone like her, would have asked him out for dinner in all likelihood. Someone who was in love with him and his money.

Sharlie took down the receiver and gave the telephone number of his town house. In a moment a man's voice said: "Mr. Collins' residence" in her ear.

"Is Mr. Collins at home?" asked Sharlie, a little breathless with horror at what she was doing. It was one thing to flirt with a man in his office, and quite another to track him down in his own home. Especially when that man had never shown half so much interest in her as she had shown in him.

(To be continued)

An American visitor says he was greatly impressed by the soldiers at Whitehall and at the Bank of England. The changing of the guard and the guarding of the change.

For MINING CAMPS

Unsanded Cottonwood Panels are a suitable grade for all mining and other camp buildings. It is strong, waterproof, light and very easy to handle.

Wood, Vallance Hardware Co., Ltd.

District Distributors

"BUILD B. C. PAYROLLS"

A Mother's Great Opinion

We have just received a letter from the mother of a large family, in which she makes this great statement:

"We believe Pacific Milk is the best baby food in the world, the natural food excepted. I know what I am saying because many sorts of milk have been tried in the rearing of our family."

She then goes on to tell of the nourishment and comfort Pacific is now bringing to their baby.

Pacific Milk

100% B. C. Owned and Controlled

PLANT AT ABBOTSFORD

SHORT STORY WRITING

will bring you added income if you will write Stories that will Sell. We teach you How and Help you to make Sales. Our Ability Test is sent free to test your chances for success as a Story writer.

We invite you to write us for full particulars about our work and methods.

THE SHAW-McKISHNIE SCHOOL OF AUTHORSHIP

Bay and Charles Sts. Dept. C-1 Toronto, Can.

Fly and Cattle Spray

Do you require a good Fly Spray for your home or for Cattle? We have a good stock in all sizes.

PRICES RIGHT

NELSON HARDWARE CO.

Wholesale and Retail Quality Hardware

Nelson B. C.

THE GUMPS—

PAVING THE WAY

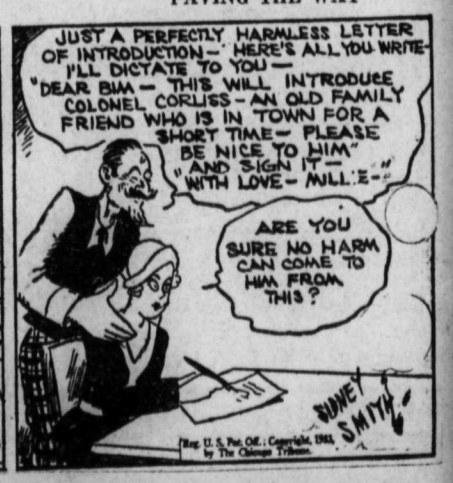

Do Not Miss the Great Shoe Sale of the Season

BIG REDUCTIONS
In Every Department
BARGAINS—
For Men, Women, Children

R. Andrew & Co.
Leaders in Footfashion

MRS. L. POLLOCK LAID AT REST

Well Known Fernie Lady Passes After Heart Attack

FERNIE, B. C., July 17.—Mrs. Jew Pollock a well known resident of Fernie passed away Friday evening, succumbing to a heart attack after an illness of about two weeks, she had been in failing health for the past six years.

Born in Chicago 59 years ago she moved to Oakland, Calif., at an early age with her family where she was brought up. She came to Fernie in 1902 and lived here for two years. She then went east to Pittsburg where she was married to L. Pollock who had been situated at Fernie also. They lived at California, Pennsylvania, and at Lehigh and Great Falls, Montana before returning to Fernie five years ago.

She leaves her husband of this city and four brothers in California, Albert, Theodore, Louis and Pete Leclair.

The funeral was held Monday at the United church.

Mrs. Pollock was a member of a number of women's organizations including the Eastern Star and White Shrine. She was a Rebekah, having been a member of the Grand Lodge in Montana. She also took an interest in the Ladies Aid of the United church and the Fernie Golf club.

Pure Food Market
TUESDAY AND WEDNESDAY SPECIALS

Fresh Spare Ribs; Lb.	10¢	Fresh Beef Liver; 2 lbs. for	25¢
Fresh Calf Brains; Lb.	10¢	Fresh Pork Liver; 4 lbs. for	25¢
Fresh Calf Hearts; Lb.	10¢	Fresh Pork Steak; Lb.	15¢
Fresh Pork Kidneys; lb.	10½¢	Fresh Veal Steak; Lb.	15¢

Peamealed Cottage Rolls. No bone—no waste. Lb. ..... 17¢
½ Lb. Bacon and 1 Lb. Liver for ..... 15¢

We have a large assortment of Cooked Meats—all ready to serve.

BURNS & Co., Ltd.
PHONE 50

TEACHERS GET SALARY SLASH

Creston Votes $8125 for Year's Operating Expense

CRESTON, B.C., July 17—Teachers' and janitor's salaries cut 10 per cent; secretary's salary cut 20 per cent; $8,125 voted for the year's running expenses; H. W. McLaren elected trustee, to replace James Cook, who declined re-election; J. W. Hamilton re-elected auditor. Very briefly stated this is the business translated at the annual meeting of the ratepayers of Creston school district at which James Compton presided. The attendance was the largest seen at a gathering of the sort in almost 15 years.

Trustee James Cook, chairman of the board, presented a concise but carefully prepared statement covering the year's operations, indicating much good work in connection with improvements to grounds and buildings.

WITHIN ESTIMATES

The conduct of the school was highly praised by both public and high school inspectors, attendances had been good, and discipline well maintained. All this had been accomplished and the year's expenditures kept well within the estimates.

The financial statement was explained by trustee George Nickel. It showed a balance of $2359, and another $300 to come in from unpaid high school tuition fees. The chief critic of the budget was F. H. Jackson who urged that it would have been good business to take a considerable part of this surplus and pay off the loan on heating plant which was drawing seven per cent interest. Mr. Jackson also maintained a saving could be made on the purchase of supplies.

The big argument of the evening, however, was on the teachers' salaries. Chairman Cook presented a motion to cut the stipends of the high school staff, 10 per cent and the public school instructors 15 per cent, and very clearly explained the reasons for the spread in the cut between the two staffs. Trustee Mrs. Henderson read a letter from the teachers explaining their objections to the cut.

In the discussion that followed it was noticed that more than a few present were not in entire sympathy with salary reductions, and when this item in the estimates was voted on the cut to the public school staff was fixed at 10 per cent, rather than the 15 per cent a majority of the board favored.

With the salary item passed it was possible to bring in the estimates for 1933-34 at $8,125, but in view of the handsome surplus there was a motion to reduce this to $7000, but on the vote being taken, a considerable majority favored the higher figure, which was adopted.

Mrs. McInnes of Trail Visits Sister, Mrs. Holton, Wardner

WARDNER, B. C., July 17—Mrs. W. G. Holton has as her guest, her sister, Mrs. John McInnis or Trail.

L. H. George of Kamloops was a visitor in town.

Mrs. Paul Storey is holidaying at the coast.

Charles Barnes, Sr., left on Wednesday for Claresholm, Alta.

Mrs. L. H. Haney returned on Friday after visiting relatives in Alberta.

Miss Kathleen Sheppard of Cranbrook is the guest of Miss Louise Lawson at the Wardner hotel.

In 60 years the world's most southerly race, the Yahgens, of Tierra del Fuego, has dwindled from 2,500 to 50 people at the result of contact with civilization.

Society

This column is conducted by Mrs. M. J. Vigneux. All news of a social nature, including receptions, private entertainments, personal items, marriages, etc., will appear in this column. Telephone Mrs. Vigneux at her home, 519 Silica street.

Mr. and Mrs. P. A. Dunne of Vancouver spent yesterday in the city en route to the Crow district. Mr. Dunne, an ex-resident of Nelson, is superintendent of British Columbia division of the Canadian Pacific Express.

• • •

Mr. and Mrs. E. J. Cook of the north shore have as their house guests Mrs. Cook's brother and sister-in-law, Mrs. J. Northwood of Theford, Ont.

• • •

Mrs. F. E. Dockerill and daughter Dorothy of Trail were city visitors yesterday.

• • •

Major Angus Davis of Vancouver spent the weekend in town the guest of his brother and sister-in-law, Mr. and Mrs. Guy W. Davis, Stanley street.

• • •

Mr. and Mrs. Nelson Paterson and son Elmer of Ymir were recent visitors to town.

• • •

Walter B. Johnstone of Silverton was a visitor to the city during the weekend.

• • •

R. Wamsley, real estate man of Creston, paid a visit to Nelson yesterday.

• • •

Mrs. Mitchell and four children of Fernie have arrived to spend the remainder of the summer in Nelson and have taken up residence in the Sparkes home on Hall street.

• • •

Douglas Thompson returned Sunday to Kimberley after a week spent in Nelson. Mrs. Thompson and two children are remaining here for the balance of the warm weather.

• • •

A. Burgess and his brother of Ymir were city shoppers yesterday.

• • •

Mr. and Mrs. McCallum, their daughter and son of Trail, motored to Ainsworth Sunday.

• • •

L. V. Rogers, Kerr apartments, has returned from a couple of weeks spent in Vancouver.

• • •

Mr. and Mrs. E. Arlt, who have just returned from their honeymoon spent at Canyon City, were recently the guests of honor at a miscellaneous shower given at the home of Mrs. S. C. Hill. The basket, filled with the many gifts and gaily decorated in pink and white, was presented to Mr. and Mrs. Arlt by Miss Bertha Moir and Miss Clarice Wilson. Those present included Mrs. Louis Santor, Miss Louise Santor, Miss Bertha Moir, Miss Clarice Wilson, Mrs. C. A. Moir, Mrs. D. Haigh, Mrs. O. Bergman, Mrs. T. Shorthouse of Trail, Mrs. Lyda Arlt, Miss Lorna Arlt, Miss Aileen Moir, Miss B. Stewart, Mrs. C. C. Janzow, and daughter, Miss Esther Janzow, Mrs. Muhly, Miss E. Detta, Miss Grace McQuaig, Miss Rosa Stewart, Mrs. J. Callicano, of Trail, Miss K. Detta, Miss Edna Muhly, Miss M. Stewart, Mrs. J. Morrison, Miss Margaret Morrow, Mrs. M. Murphy, Mrs. S. M. Strange, Mrs. H. McCandlish, Miss M. Horvath, Miss Kitty Haigh, Miss G. Gilt, Mrs. L. Bullock, Miss I. K. Arlt, Miss Joan Waters, Mrs. F. C. Hill, and Mr. and Mrs. Arlt.

• • •

Mr. and Mrs. J. L. Sommers, Cemetery road, have as their house guests their son-in-law and daughter, Mr. and Mrs. Fred King of LeDuc, Alta., and their children Evelyn, also their son and daughter-in-law, Mr. and Mrs. Arthur Sommers and daughter Janet of Wetaskawin, Sask.

• • •

Mrs. A. E. Jamieson, who has spent several months in Nelson, left Saturday via the Great Northern for her home in Winnipeg.

• • •

Among recent shoppers to town were Mr. and Mrs. Logan McPhee of Kaslo.

• • •

Mr. and Mrs. Norbert Choquette and their four sons have arrived from Spokane to spend several weeks at Crescent Valley where they will visit at the home of Mrs. Choquette's parents, Mr. and Mrs. Orphir Bourgeois. Mrs. Bourgeois who spent the past couple of months in Spokane returned with them.

• • •

Mrs. Seamark of Kaslo paid a visit to town Saturday.

• • •

George Schmidt of Erie spent yesterday in Nelson shopping.

• • •

Frank Putnam of Creston was a city visitor yesterday.

• • •

Miss Catherine McLeod of North Vancouver, a former resident of Nelson, is a guest at the home in Fairview of Mr. and Mrs. Thomas Cookson.

• • •

Mrs. A. Elliott, 318 Houston street, left yesterday for Trail where she went as a delegate to the gathering of the ladies order of the Royal Purple lodge. Mrs. Elliott will return to Nelson Thursday.

• • •

Miss Effie Campbell of Vancouver is visiting in Nelson, the guest of Miss Frances Wheeler.

• • •

Mr. and Mrs. G. E. Sparkes and their three sons, Hall street, left by motor yesterday to spend a week in Coleman, Alta., from where they will visit the coast cities.

• • •

Mr. and Mrs. A. Smith of Slocan Park were city visitors yesterday.

• • •

R. G. Warner of Slocan City spent yesterday shopping in town.

• • •

Among visitors to Nelson yesterday was Mrs. William Gray of Salmo.

• • •

Mr. and Mrs. Fred Beck of Kaslo were recent visitors to town.

• • •

Mr. and Mrs. E. McFarland leave this morning for the coast.

SIX BOYS STRANDED

VICTORIA, July 17 (CP).—Six Oak Bay boys started to row from here to Discovery Island, nearby, in a 10-foot rowboat but spent the night in great discomfort on an island, little more than a reef, in the Chatham group. They were caught in a tide rip and stranded. Rescuers found them Sunday. They are Jack Webster, Archie Hemming, Fred Dawn, Don Swayne, David Pike and George Enoch.

LODGES INSTALL OFFICERS JOINTLY

Nakusp and New Denver K. P. Orders Have Social

NAKUSP, B. C., July 17— The Knights of Pythias hall was beautifully decorated in K. P. colors Thursday when the joint installation of officers of the Nakusp and New Denver lodges was held. Flowers streamers and flags were used in obtaining the atmosphere of festivity.

The officers installed are as follows: New Denver—Chancellor Commander, L. Tattrie; Vice-Chancellor N. Thomlinson; Prelate, P. Kennett; Master of Works, T. Avison; K. R. S. T. Webber, Master of Finance, Mr. Tingle; Master of Exchequer, Mr. Jacobson; Master of Arms, L. Beggs; Outer Guard, E. Nelson.

Nakusp: Chancellor Commander, E. Munn; Vice-chancellor, R. Buerge; Prelate, H. Thurgood; Master of Works; H. Bowes; K. R. S., J. W. Butlino, Master of Finance, J. Harris; Master of Exchequer; R. Humphries; Master of Arms, W. Miller; Inner Guard, M. Barrow; Outer Guard, A. Stanley.

Installing officers were O. Salstrom and Kelso.

Later the Knights were joined by the Sisters and a pleasant social time was spent. Military whist was in play and later dancing was enjoyed, with E. Leveque acting as master of ceremonies. Prizes at whist went to Mrs. J. Draper, E. Nelson, E. Munn and J. Parent Jr.

FORESTRY FILM SEEN AT HARROP

HARROP, B. C., July 17—The moving picture entertainment which is staged annually by the Canadian Forestry association was very much enjoyed in Harrop Wednesday evening.

The reel "Waterfalls in Canada" was an extremely fine one, and other films shown were the "Four Seasons;" an exchange film from the U. S. sanctuary, being the treasured homes of birds and wild animals, finishing with a comic which seemed to appeal to young and old alike.

E. V. Ablett, who has been in charge of this phase of the Canadian Forestry association work for some years, again gave a short resume of their activities throughout this provnce, and at the close received a very hearty vote of thanks. H. Fairbank introduced the speaker.

Cyril Fitchett was appointed junior fire warden in the place of L. Andrews. Dick Sewell is another warden for this district.

All the children present were given a treat of ice cream through the courtesy of the Harrop social club.

A short dance followed.

Miss Ruby Whitfield, Miss Beryl Wilson and Miss Edith Paterson of Nelson are spending the next few weeks in the district.

J. Raper returned to his home at Johnson's Landing Thursday after a short stay here with his sister, Miss Dorothy Raper.

Mr. and Mrs. W. D. Ogilvie, Mrs. L. C. Piper, Mrs. H. Fairbank and Miss Ethel Fairbank visited Thursday with friends in Ainsworth.

NAKUSP HOSPITAL MATRON HOLIDAYS

NAKUSP, B. C., July 17—Mrs. P. Leib and Miss Doris Harlow motored to West Demars.

Miss K. Tingle of New Denver was a visitor here Thursday.

Mr. and Mrs. E. Neff and two children of Kelowna who are returning from a motor trip to the prairie, arrived in Nakusp Thusday. They were accompanied by Miss A. Neff, who teaches at Hannah. While in town they were the guests of Mr. and Mrs. T. Harvey.

Mrs. R. E. Bruhn entertained at Dinner Friday evening honoring Miss J. Yurick.

Mrs. B. H. Balderson of Revelstoke is the guest of Miss A. A. Allen.

Mrs. H. Martin entertained at the dinner hour Friday evening complimenting Mrs. B. H. Balderson of Revelstoke formerly of Nakusp.

Miss J. Yurick matron of the Arrow Lakes hospital, left Saturday for her home in Golden to spend her vacation.

Mrs. J. Wagstaff entertained Thursday at the tea hour honoring Mrs. B. H. Balderson of Revelstoke.

Mr. and Mrs. J. Draper of New Denver were visitors in town Thursday.

Miss Dora Clever of New Denver was a visitor here Thursday.

N. Tomlinson and P. Kennett motored to town from New Denver Thursday.

J. Price and Son of Nelson to Make Home in Greenwood

GREENWOOD, B. C., July 17—J. Price of Nelson accompanied by his son Bertram arrived in Greenwood and are renovating their old home preparatory to taking up their residence here. Mrs. Price will join them as soon as the home is ready for occupation.

Mr. and Mrs. C. Nichols and family left on Monday for two weeks vacation to be spent at Spokane and the Okanagan. Mr. Nichols will be relieved at the government office by G. Hallett.

P. McCurrach of Kamloops, late government agent here, spent a few days in town.

T. Walmesley of Revelstoke is spending a vacation here, the guest of Mr. and Mrs. W. Walmsley Jr.

Mrs. Lyons returned to Greenwood on Saturday, after two weeks vacation at the coast.

J. Hallett left on Monday for Oliver where he will be employed as mechanic at the Morning Star mine.

Miss Alice Morrison daughter of Mayor A. J. Morrison is spending two months vacation at her home.

Mr. and Mrs. Creitch of Grand Forks arrived in Greenwood on Thursday, they have taken up residence on Government street and will remain indefinitely.

George Morrison of Vancouver is spending a three months vacation here.

The London zoo earns as much as $100 on a Saturday afternoon by giving rides on the animals to children.

Meagher's
607 Baker St. Phone 200

July Clearance Sale

Wednesday Morning Specials

Take advantage of these Half Day Specials on many of your Summertime needs. Remarkably low prices on quality merchandise.

Bathing Suits

All wool bathing suits. Regular values to $4.50 each. Sizes 30 to 38.
WEDNESDAY MORNING SPECIAL, EACH $1.95

BEACH TOWELS

Colored turkish towels in large size. Suitable for the beach.
EACH ..... 55¢

CHILDREN'S PLAY SUITS

Children's suits of good quality denim. Plain colors or combination colors. Sizes 2 to 6 years. Regular value $1.25 each.
WEDNESDAY MORNING SPECIAL, EACH ..... 89¢

Cotton Dresses

Voile, mesh and print dresses in plain or printed materials. Regular value $1.95 each. Sizes 32 to 50.
WEDNESDAY MORNING SPECIAL, EACH $1.50

Cretonne Smocks

Attractive smocks or bright colored cretonnes. Regular values $2.25 each. Sizes 30 to 38.
EACH $1.95

Chiffon Hose

Pure silk chiffon hose in a good range of the popular shades. Sizes 8½ to 10.
THE PAIR ..... 89¢

Pure Silk Gloves

Silk gloves in popular shades for Summer wear. Sizes 6 to 7½. Regular value $1.25 the pair.
WEDNESDAY MORNING SPECIAL,
THE PAIR ..... 95¢

Pique Skirts and Blouses

White pique skirts and blouses. Sizes 14 to 20.
EACH $1.25

Californians Visit in Slocan City

SLOCAN CITY, B. C., July 17.—Mr. and Mrs. H. Hall and daughter Ethel of Venture, California, and Mrs. M. Cooper of Grand Forks are here the guests of their relatives Mr. and Mrs. Charles Russell and family.

Mrs. T. McNeish, Mrs. E. J. Leveque, Alderman William Hicks and W. E. Graham, city clerk were visitors to Nelson on Thursday evening.

The monthly meeting of the Ladies' aid of the United church was held at the home of Mr. and Mrs. J. Terry on Thursday afternoon with Rev. and Mrs. Young of New Denver in attendance.

The Misses Edith and Maud Paterson of Appledale are in town the guests of their brother A. Paterson.

Two interesting games of softball were played on Wednesday evening when the married women's softball team defeated the single girls from Perry Siding. The winning team then played the single girls defeating them in a score of 7-6. H. Horswill umpired both games and presented the winning team with a bat and ball.

The dance on Wednesday evening under the auspices of the different ball teams of the town was well patronized and was a financial as well as a social affair. Music for the occasion was furnished by Mr. and Mrs. H. C. Nye and E. J. Pinchbeck.

Mr. and Mrs. Johnson Hosts at Sunshine Bay

SUNSHINE BAY, B. C., July 17 — Mrs. Yolland left for Trail after spending the past month with Miss Sylvia McDougal.

Mrs. Maurer of Coleman, Alta., is visiting her sister and brother-in-law, Mr. and Mrs. MacMullen.

Visitors at the home of Mr. and Mrs. Oscar B. Appleton on Sunday were Mr. and Mrs. P. G. Morey and brother-in-law, Mr. Mann, Mr. and Mrs. Vance of Nelson and Miss Joan Hallett of Longbeach.

E. C. Francis and niece, Miss Sylvia McDougal spent Thursday shopping in Nelson.

On Wednesday evening Mr. and Mrs. A. R. Johnston entertained in honor of Jule Lewis' birthday, the guests being Jule Lewis, Jimmy Nemmit, Harold Smith, Tommy Holmes and Lorne Vandergrift.

PIPE CLOGS AT THE GYRO POOL

A little excitement was caused Sunday evening when an overflow from the Gyro pool outlet was mistaken for a broken water main. Every Sunday the pool is drained prior to being cleaned out and while the water was running away the pipe clogged. A stream ran down the head of Vernon street into a nearby catch basin. The pipe was cleared out Monday morning, no damage having resulted from the stream.

Mrs. Miller and J. T. Webster Trustees

Robson Has Housing Problem to Contend With

ROBSON, B. C., July 17.—The annual meeting of the Robson school district was held with a large attendance. J. T. Webster was elected chairman.

The accounts were passed and showed a favorable balance of $140. Mrs. Miller was elected trustee to fill the remaining term in place of Mrs. Norman. J. T. Webster was elected for the next three years.

Considerable discussion took place regarding increased accommodation for pupils for next year, 45 being looked for, making it necessary for an extra teacher and classroom. Various ways and means were discussed and it was decided to postpone the settlement until the return of P. H. Sheffield, inspector, from the coast, when another meeting would be called. The problem could then be gone into with him, and his advice got on various matters. An excellent report of Miss Pearson's work was read which showed good work and very capable handling of a hard school. The trustees' report was read and adopted.

RELIEF WORKERS TAKEN TO CAMP

Thirty-six recipients of direct relief residing in Nelson have accepted the opportunity of going out to government relief camps and 20 of this number were taken to Longbeach Monday afternoon.

Only two or three were taken from the Armory which will be closed up any day now.

WEAK WOMEN
Take Lydia E. Pinkham's Vegetable Compound

Have you ever felt that you were too weak to do anything . . . that you did not have the strength to do your work?

Women who are weak and run-down should take a tonic such as Lydia E. Pinkham's Vegetable Compound. Headaches and backaches that are the result of a tired, run-down condition often yield to this marvelous medicine.

98 out of every 100 women who report to us say that they are benefited by this medicine. Buy a bottle from your druggist today . . . and watch the results.

YOU NEED BRAN

Constipation due to insufficient roughage in the diet should yield to Post's Bran Flakes eaten regularly. A competent physician should be consulted for cases not corrected in this simple manner.

MILLIONS of people who are suffering from lack of bulk in their diet need bran every day. If you are one of them, by all means eat Post's Bran Flakes. Not only will you benefit, but you'll enjoy them. The benefit is double!

Eat Post's Bran Flakes regularly. With milk or cream as a cereal. Or, if you prefer, with berries or fruits. Every crisp, golden, toasted flake is deliciously flavoured. Also makes delicious muffins (see recipe on package).

POST'S BRAN FLAKES

B-12-33

EFFECTIVE - - - DELICIOUS - - - MADE IN CANADA

CANADIAN PACIFIC RAILWAY LINES

Wednesday Excursion

NELSON TO PROCTER AND AINSWORTH AND RETURN

July 19th
and Following Wednesdays

STEAMER MOYIE

Leave Nelson (City Wharf) 1:30 p.m.
Returning—Leave Ainsworth 7:00 p.m.

RETURN FARES GOOD FOR ONE DAY ONLY
Ainsworth $1.00
Procter ..... 75¢

(NO PASSES HONORED)
Children Under 12 Half Fare
Limited Capacity.

Secure Tickets in Advance at City Ticket Office

This steamer is available for use on other days by special arrangement.

N. J. LOWES
CITY TICKET AGENT NELSON, B.C.

PUBLIC SPECULATIVE DEMAND RUSHES WHEAT PRICES ALOFT

Selling Pressure Slices Gains on Winnipeg Grain Market

Barley Shoots 12 Cents Higher in Market That Soars Unchecked

By JOHN P. BOUGHAN
Associated Press Market Editor

WINNIPEG, July 17 (CP)—Wheat futures prices forged further into new high territory on the Winnipeg grain exchange today but selling pressure near the close carried prices down and the market finished one cent to ½ cent higher for the day. July future at the close was 92½, October 95⅞, December 97¾, and May 101¾.

Chicago led the upward movement and southern houses bought fairly liberally in early stages, but the last half hour found them good sellers of both Winnipeg and Chicago futures. A feature of the day's trading was buying in U.S. mills, which were reported to have taken good amounts of wheat during the session.

Some export business was reported, sales being estimated at slightly over 400,000 bushels, but this was less than what farmers delivered in western Canada Saturday.

CHICAGO, July 17 (AP)—Enormous sustained public speculative demand stole the grain markets almost completely away from professional traders today, and rushed prices irresistably to new record peaks. Incidentally, the barley market shot 12 cents skyward.

Wheat was virtually kidnapped by the general public, with quotations taken so swiftly aloft the land-mark price of $1.25 a bushel was scarcely noticed on the way up, and no halt was possible until a maximum of $1.27¼ was reached, a brand-new gain of 5⅜ cents to nearly triple the value of wheat at the beginning of 1933.

Wheat closed 1 to 1¾ cents below the day's top but 3⅝ to 3⅞ above Saturday's finish, corn 1⅛ to 2⅜ up, oats ½ to 1½ advanced, and provisions unchanged to a rise of 20 cents.

Every kind of grain on the board of trade list outdid season high price records. Rye for May delivery reached as high as $1.15¼, almost 8 cents above peak quotations for rye last week, when $1.07½ for December contracts aroused talk the rye market had been "cornered."

PRODUCTION AT TRAIL SMELTER

Following is the production of Consolidated Mining & Smelting company, limited, at Trail, according to the Financial Post:

	3 months ended June 30	6 months ended June 30
Lead, tons	31,510	60,236
Zinc, tons	14,996	29,754
Copper, tons		
Gold, ounces	3,323	9,962
Silver, oz.	1,149,000	2,750,000

Foreign Obligations Lead Advance, Bonds

NEW YORK, July 17 — (AP)—Bonds continued their forward push today under the leadership of foreign obligation and gains of one to four or more points were recorded over a wide front.

The growing demand for bonds of the so-called "gold bloc" countries, as well as others not tied to the gold standard, is attributed to "capital flight" based on fears that further depreciation of the dollar can be expected.

Gains of one to as much as nine points were shown by loans of Argentina, Brazil, Chile, France, Japan, Italy. The Germans were mixed. United States government securities were dull and moderately irregular.

PRICE OF GOLD

MONTREAL, July 17—(CP)—Gold sold in London today at the Canadian equivalent of $31.36 an ounce, compared with $31.39 last Friday. All available gold was sold at 125 shillings 2½ pence. With Sterling at $5.01, the Canadian price was $31.36, indicating a premium of 51.71 per cent.

NEW YORK STOCKS

Allegheny	7⅝	7¼	7¼
All Chem	133⅜	129⅝	129⅝
Am Can	96¼	94	94¼
Am For Pow	19	18⅛	18¼
Am Ice	16	15¾	15¾
Am Mach & Fdy	20⅞	20⅛	20⅞
Am Smelt & Ref	42	40	40⅜
Am Telephone	132½	130⅞	131¼
Am Tobacco	92	91¼	91¾
Anaconda	21	20	20⅞
Atchison	77⅝	75	75½
Auburn Motors	83	79⅞	80
Baldwin	17¼	16¼	16¾
Balt & Ohio	36¼	35½	35⅝
Bendix Av	21⅞	20⅜	20⅞
Beth Steel	47	45¾	45¾
Canada Dry	29	27⅝	29
Can Pacific	20⅜	20	20
Cerro de Pasco	42⅞	39¾	41
Ches & Ohio	46¾	45⅞	46¾
Chrysler	38	36½	36¾
Con Gas N Y	63¼	61¼	61½
Corn Prod	83⅛	82	82¼
C Wright Pfd	—	—	7⅛
Eastman Kodak	87½	83	86⅝
Elect Pow & L	14⅞	14	14
Ford English	—	—	6½
Erie	21⅜	20¼	21⅛
Ford of Can	—	—	18⅞
First Nat Stores	68	66¾	66¾
Freeport Texas	40⅝	39¾	40¼
Gen Motors	34⅛	32⅞	33¾
Gen Elect	30	29⅛	29⅜
Gen Foods	38¾	36⅝	38½
Gold Dust	26⅝	26⅛	26⅝
Goodrich	20¾	19¾	20⅝
Granby	14¾	13½	14½
Grt North Pfd	31⅞	31	31¼
Grt West Sugar	40⅝	38⅛	38½
Howe Sound	29½	27½	28
Hudson Motors	16⅜	15¼	15½
Ins Copper	9	8⅝	9
Inter Nickel	20⅜	19¾	19⅞
Inter Tel & Tel	21½	20⅝	20¾
Jewel Tea	42	—	42
Kenn Copper	25	24¼	24¼
Kresge S S	16¾	16⅝	16½
Kroegger & Toll	34⅞	33	33¾
Lehn & Fink	22¼	21⅞	21⅞
Mack Truck	44¾	43⅛	43¾
Milwaukee Pfd	8	7½	7⅝
Nat Dairy Prod	25	24⅛	25
N Y Central	57	55¾	55⅞
Pac Gas & Elect	31¾	31	31
Packard Motors	6⅞	6¾	6⅞
Penn R R	40¼	39¼	39¼
Phillips Pete	2⅝	2¼	2⅜
Radio Corp	11¼	11	11
Pure Oil	11	10½	11
Radio Keith Or	4⅝	4⅜	4⅝
Rem Rand	11½	10⅞	11
Rock Island	8¾	8½	8½
Safeway Stores	62⅜	60¼	61⅞
S Louis & S F	7	6¾	6⅞
Shell Union	10½	10	10½
S Cal Edison	26½	25¾	25⅞
South Pacific	37¾	35¾	35⅝
Stand Oil of Cal	40⅛	39	40⅛
Stand Oil of Ind	—	—	33½
Stand Oil of N J	40¾	39⅝	40⅜
Stewart Warner	9¼	8⅜	8⅞
Studebaker	8	7⅝	8
Texas Corp	28	27	28
Timken Roller	34½	33⅜	34⅜
Underwood Type	38⅛	38	38⅛
Union Carbide	49⅞	46½	49⅛
Union Oil of Cal	22¾	21⅞	22¾
United Aircraft	46¾	45⅛	45⅛
Union Pacific	127	125¼	125¼
U S Cast Iron P	21⅛	19½	20¾
U S Rubber	23½	19¾	22¾
U S Steel	66⅝	65¼	65¼
Vanadium Steel	32½	31½	31⅜
West Electric	58¼	57¼	57¼
Yellow Truck	7½	7⅛	7¼

YAHK MAN HAS TOE AMPUTATED

YAHK, B. C., July 17—Harry McCoubery, who has spent the past few weeks visiting relatives in Saskatchewan returned to Yahk.

Mr. and Mrs. Carl Anderson have as their guest, Mr. Anderson's sister, Miss Ruth Anderson of Taber, Alta.

Oscar Frederickson of Canal Flat was a visitor in Yahk this week.

J. Larson, employed by the government at the relief camp here, had an operation performed on his foot. Dr. Henderson of Creston amputated one toe. Mr. Larson is progressing favourably, walking with the aid of crutches.

Mrs. C. H. Cooper was a Creston visitor recently, accompanying Dr. Henderson.

REBOARDS TRAIN TOO PERSISTENTLY

Persistence in reboarding an eastbound freight train out of Nelson shortly after midnight, after being warned off three times by C.P.R. Constable C. A. Brown, brought Hammond Schultz a sentence of $10 and costs or 30 days in jail, in provincial police court Monday afternoon, from Stipendiary Magistrate John Cartmel. Schultz, who pleaded guilty to an offence under the railway act, took the jail sentence.

CANADA BONDS

WINNIPEG, July 17 (CP)—Dominion of Canada bonds:

WAR LOAN
5, 1937. 106.75-107.75

VICTORY LOAN
5½, 1933. 100.00-100.75
5½, 1934. 101.00-101.75
5½, 1937. 108.00-109.25.

REFUNDING LOAN
5, 1943. 103.25-104.25.
4½, 1940. 100.75-101.75
4½, 1944. 100.10-101.10
4½, 1946. 100.10-101.10.

CONVERSION LOAN
4½, 1956. 99.50-100.50.
4½, 1957. 99.50-100.30.
4½, 1958. 99.60-100.40.
4½, 1959. 100.25-101.00.

NATIONAL SERVICE LOAN
5, 1936. 102.75-103.30.
5, 1941. 103.00-103.85.

1932 LOAN
4, 1935. 99.75-100.75.
4, 1952. 94.40-95.25.

MINNEAPOLIS GRAIN

MINNEAPOLIS, July 17—(CP)—Wheat No. 1 Northern 1.21⅛-23⅛; No. 1 Red Durum 1.12⅝-13⅝; July 1.17¼; Sept. 1.18⅛; Dec. 1.20.
Corn: No. 3 Yellow 57-58.
Oats: No. 3 White 45½-46.
Flax: No. 1 3.35-38.

DOW JONES AVERAGES

30 industrials	108.27	up 2.17
20 rails	55.10	up .41
20 utilities	37.56	up .36

VANCOUVER PORT SETS NEW RECORD

VANCOUVER, B. C., July 17—(CP)—Vancouver has set a new record for this port in the shipment of grain. Volume has attained 95,688,805 bushels as compared with the 1928-29 record of 95,407,519 bushels. Two weeks of the crop year remain and the full season's export is expected to approach 98,000,000 bushels.

FLOUR ADVANCES 20 CENTS BARREL

MONTREAL, July 17 (CP)—Prices advanced over a wide range on Montreal cash grain market today, following continued rises on the Winnipeg exchange.

Northern wheat, oats and South African corn all gained two cents per bushel while barley firmed five cents. Spring wheat flour advanced 20 cents per barrel while millfeeds added $1 per ton. Brewers' dried grain was put up $2 per ton, and baled hay $1 per ton.

BRITISH MONIES CLOSE HIGHER

NEW YORK, July 17—(CP)—British currencies moved within a narrow range on the New York foreign exchange market today and closed slightly higher after earlier fractional declines.

The Canadian dollar closed ⅝ cent stronger at 95 11-16 cents against an opening quotation of 95⅜ cents. The closing rate represented a premium on United States funds of 4 1-16 per cent as against Canadian currency.

The pound sterling was $4.79¾ for cables at the close, 1½ cent higher than Saturday's finish.

The French franc gained four points to a closing rate of 5.65.

Arizona Copper Smelter to Start

NEW YORK, July 17 (AP)—Plans for increasing Phelps Dodge corporation's output of refined copper to 6,000,000 pounds a month, or about 20 per cent of capacity, were announced today.

R. A. Clark, manager of the smelter division of the corporation's Copper Queen branch, said "changed conditions" had caused the company to alter its plans for resuming operations at the Douglas, Ariz., smelter which was being restarted today instead of September 1, as originally scheduled.

VANCOUVER LIST

MINES

	Bid	Ask
Beaver Silver	.09⅞	.10
Bralorne	9.15	9.25
Big Missouri	.22	.23
Bluebird, last sale		.04
Bridge River Con.	.37	.38
Georgia River	.05¼	.05½
Golconda	.41	.45
Grandview	.06	.06½
Gold Belt	1.20	1.25
Int C & C	.10	—
Kootenay Florence	.01⅞	.02¼
Kootenay Belle, last sale		.39
Lucky Jim	.05½	.06
Meridian, last sale		.54½
Morning Star, last sale		.31
National Silver	.07⅜	.07¾
Noble Five	.15½	.16½
Pend Oreille	1.30	1.40
Pioneer Gold	14.00	14.50
Porter Idaho	.13	.13½
Premier	1.41	1.43
Reeves McDonald	.25	.30
Reno Gold	2.50	2.52
Silvercrest	.05¾	.06
Sunloch	—	.40
Wellington	—	.03½
Whitewater	.13	.14
OILS		
A P Consolidated		.30
C and E Lands		1.11
Commonwealth		.11
Dalhousie		.70
Eastcrest		.25
Freehold		.13
Hargal		.08½
Home Oil		1.47
McDougall Segur Ex		.05½
Mercury		.16½
McLeod		.50
Mill City		.25
Okalta Com		.12
Royalite		20.25

TORONTO INDUSTRIALS

Bell Telephone	116¼
Brazilian	17
B A Oil	15½
Canada Dredge	21
Canada Gypsum	6½
Cons Bakeries	16
Cons Mining	138½
Distillers Seagrams	46½
Hiram Walker	62
Imperial Oil	15¼
Imperial Tobacco	11
Industrial Alcohol	34½
International Nickel	20.60
International Pete	20¼
Noranda	34.70
Steel of Canada	31

METAL MARKETS

NEW YORK, July 17—(AP)—Copper quiet; electrolytic, spot and future 9.

Tin steady, spot and nearby 46.60; future 46.75.

Iron quiet, No. 2 F.O.B. Eastern Pennsylvania 16.50; Buffalo 15.50-16.00; Alabama 13.00.

Lead steady; spot New York 4.50; East St. Louis 4.35.

Zinc firm, East St. Louis, spot and future 3.00.

Antimony 7.50-8.00.

Quicksilver 63.00-63.50.

Bar silver firmer: ¼ higher at 39⅞.

AT LONDON

Copper, standard, spot £38 5s; future £38 7s 6d.

Electrolytic, spot £41 10s; future £42 10s.

Tin, spot £213 2s 6d; future £213.

Lead, spot £13 5s; future £13 10s.

Zinc, spot and future £17 15s.

Bar silver quiet, unchange at 18 11-16d.

U.S. DOLLAR IS SLIGHTLY EASIER

MONTREAL, July 17 (CP)—Apparently determined to stay above the $5 mark, the pound sterling moved within a narrow range on Montreal foreign exchanges today. The United States dollar eased slightly.

The pound finished the day at $5.01 5-16 where it was down 5-16 of a cent. The United States dollar moved up to 4 7-16 per cent, a loss of ½ of 1 per cent.

Distillery Gains Are Biggest of Movement

TORONTO, July 17—(CP)—Distillery stocks advanced to new heights today, taking the longest strides yet recorded in the present movement and the whole Toronto stock list closed near the top. Ford of Canada was an extra feature with a jump of nearly 3 points to 19¾ and the oil group advanced into new high ground.

Distillers Seagram jumped into the lead for market advance. It closed at 46½, up 12½, on a turnover of 22,000 shares. Canadian Industrial Alcohol gained 10 to 34. Walkers common 8¼ to 62½ and Brewers and Distillers advanced 10 to 3.50 on a turnover of 60,000 shares.

Beer stocks lagged on moderate trade and price changes were unimportant.

Gains of ¼ to ¾ were chalked up by Imperial Oil, British American, International Pete, McColl Frontenac, Supertest ordinary and North Star. North Star traded 29,000 shares. B. A. and Imperial both traded more than 6000 shares.

TORONTO STOCKS

Arno	.03
Ajax	1.10
Amulet	.60
A P Consolidated	.30
Associated	.20
Ashley	1.15
Base Metals	2.30
Barry Hollinger	.10
Big Missouri	.24
Calmont	.18
C and E Lands	1.10
Central Manitoba	.11¾
Chemical Research	1.26
Clericy	.03½
Dome	35.25
Dalhousie	.75
Eastcrest	.25
Eldorado	7.40
Falconbridge	4.15
Granada	1.22
Home Oil	1.55
Nowey	.92
Hollinger	10.25
Hudson Bay	11.10
International Nickel	20.85
Kirkland Lake	.36
Lake Shore	44.50
Macassa	.68
Manitoba Basin	.04½
Malartic	.17
McIntyre	34.50
Mining Corp	2.26
Mayland	1.70
Murphy	.02½
Newbec	.04
Nipissing	3.10
Noranda	34.15
Pend Oreille	1.37
Premier Gold	1.45
San Antonia	1.10
Sherritt Gordon	1.57
Sudbury Basin	1.80
Sterling Pacific	.50
Siscoe	1.58
Stadacona	.04⅜
Tech Hughes	6.75
Thompson Cadallac	.08
Vipond	.50
Ventures	1.19
Wright Hargreaves	6.85
Waite Ackerman	1.50

EGG MARKETS

OTTAWA, July 17 (CP)—Canadian Egg markets were quiet today with no change reported in prices.

Toronto—Market weak with prices unchanged. The poultry market was steady.

Montreal—Prices for Ontario graded shipments, extras 17, firsts 15, seconds 12½.

Saint John—Dealers paid producers and country shippers for ungraded eggs, extras 17, firsts 13, seconds 10 delivered.

WALL TOUCHES AT NEW HIGHS

Little or No Interruption From Profit-takers

BY JOHN L. COOLEY
Associated Press Writer

NEW YORK, July 17—(AP)—Markets headed up a one-way street today and raced through to new highs for the year. Closing prices were somewhat under the best in most departments, but the day's net appreciation of major exchanges was substantial.

Stocks whirled to a new average top with little or no interference from the profit-takers until late trading brought a fair volume of offerings. Net gains were 1 to 9½ points for active favorites and volume reached the large total of 6,394,370 shares.

Inspiration for stocks was at hand in the grain markets where wheat had a maximum rise of more than 5 cents. Cotton's best effort was a jump of around $2 a bale, while crude rubber futures rallied a cent a pound.

Group movements were rather distinct in the stock market, rubber, alcohol, metal and specialty shares of various descriptions lingered longest in the spotlight, rails and utilities being somewhat overshadowed. Steels were steady to firm. Chemicals mostly advanced; so did foods.

Trade news behind the market was all that could be desired. It included week-end statistics on car loadings and fresher figures showing the rise was being maintained. Steel production appears to be still headed higher, notwithstanding reported reluctance of some consumers to make further commitments. Volume of railroad buying is a little better and requirements of the oil and brewing industries are broadening.

Liquors Whirl to New All-Time Highs

Paper Stocks Feature at Montreal

MONTREAL, July 17—(CP)—Five hours of continual rising prices whirled liquor stocks to new all-time highs on Montreal financial markets today with gains up to 12½ points being recorded. Other sections of the list were generally higher with paper stocks featuring.

Buying from American sources continued unabated.

On the exchange, Canadian Industrial Alcohol "A" with sales of nearly 44,000 shares soared 10⅛ points to 34 after opening at 24. The "B" stock put on an impressive performance with a gain of 7½ points at 30½.

Distillers-Seagrams netted an advance of 12½ points at 46 with traders bidding 47 at the close. Hiram Walker rose eight points at 62 while Melchers Distilleries closed at 23 with a four point rise. Brewers and Distillers of Vancouver was down a small amount.

Paper stocks reacted to announcement of higher production and a corresponding gain in newsprint shipments for June. Some paper issues in the low priced group almost doubled themselves during the session. St. Lawrence Corporation touched a new peak at 5 and then slipped back to 4¼ where it was up 1⅝ points.

VANCOUVER SALES

VANCOUVER, July 17 (CP)—Mining shares sold on the Vancouver stock exchange today were:

LISTED
Beaver Silver 27,050
Bralorne 3972
Bralorne Fract. 14-8
Bridge River Con. 9300
Georgia River 7400
Gold Belt 18,125
Grandview 7000
National Silver 25,100
Pioneer 100
Premier Border 18,500
Premier Gold 3100
Reeves McDonald 200
Reno Gold 9050
Quatsino 1330
Sally Mines 1700
Sherritt Gordon 50

UNLISTED
Big Missouri 1500
Indian Mines 500
Kootenay Florence 10,300
Lucky Jim 8800
Noble Five 8400
Pend Oreille 1175
Porter Idaho 5000
Silvercrest 20,600
Silverado 1000
Whitewater 9900

CURB
Big Slide 2500
Bayview 3000
Bluebird 1000
Bridge River Ex. 28,850
Cariboo Gold 9370
Dalhousie Mine 3000
Golden Bell 1800
Kootenay Belle 1600
Meridian 10,400
Morning Star 27,050
Native Sons 3900
Nicola 2000
Reward 3600
Rufus Arg. 2500
Snowflake 7000
Waverly T. 26,500
Wayside 29,815

CLASSIFIED SECTION

'May We Serve You?'

Phone 93—B. B. Taxi, Day or night Service.

SHORTY'S REPAIR SHOP FOR DEPENDABLE REPAIRS.

H. E. STEVENSON — Electric and acetylene welding; steel works.

FRIGIDAIRE SALES AND SERVICE
Phone 838. J. TALBOT. Box 295.

For your spring Permanent. Call 96, THELMA'S BEAUTY SHOP.

Phone 35 for Taxi—Safe, Reliable Buick Cars. NELSON TRANSFER Co., Limited.

FAIRVIEW SERVICE STATION. Gas, Oil, Greasing Washing. Coyle batteries, Dominion tires and tubes. We will serve you. Phone 605.

Radio Repairs, Installations, Tube testing. KOOTENAY MUSIC, Ph 585.

PAINTING AND KALSOMINING. C. Miller. Phone 790L.

A. TERRILL, Upholstering, Furniture repairs. Phone 435R1.

SPENCER DECORATING
Reliable Auto Repairs—With modern equipment. NELSON TRANSFER.

AVENUE SERVICE. Gas, Oil, Washing, Greasing, etc. Drive in today

GEO. A. MEERES—For Good Photographs—Ask Anybody—Phone 46.

J. F. COATES—Registered Professional Electrical Engineer. Contracting, Supplies. Phone 766.

IDEAL TAILORS—Odorless and Sanitary Dry cleaning.

E. COLLINSON— Expert Watch Clock and Jewelry Repairs. Prompt Service at reasonable rates. Write to P.O. Drawer 1102, Nelson.

'May We Serve You?'
(Continued)

Auto parts for all Cars — KRAFT AUTO WRECKAGE.

T. PLAYER—Painting and Decorating for Spring.

Nelson Daily News Job Department for all kinds of commercial printing. Phone 144.

PREMIER SERVICE STATION — G. Graham, Gas, Oil, Greasing, Washing. Special Rates. Drive In Now.

RAMP BODY AND FENDER WORKS. Duco Painting, Welding. Body Repairs on all cars. Phone 119.

Trucking and Haulage—Phone 542. Central Transfer. Prompt Service.

MacGregor Bros. Photographs, Films developed, printed. Box 641.

STANDARD ELECTRIC. Phone 838 for Electrical, Wiring, Contracting, Installations. Reasonable rates.

ARTHUR HOMERSHAM, Nelson, For Queens, Bees, Honey, Combs, etc.

Taxi Service
PHONE 77
Day or Night
ELKS T. T. & F. LTD.

R. H. MABER, Tinsmithing, Furnace Repairs, Roofing. Phone 655.

Plumbing and Heating. Installations and supplies. Work Guaranteed. Phone Julius Reisterer at 669L2.

For good brakes DILL'S S.S.S.—Phone 8.

K. & T. Auto Repair Shop. Expert workmanship. Low Rates.

For cleaning, pressing, alterations, THE WARDROBE, 417 Hall St.

Plumbing and heating installations and supplies. We guarantee all our work. Prices very reasonable Phone 181, B. C. Plumbing Co.

CAPITOL BEAUTY SHOPPE. Expert Marcelling. Phone 18.

Prompt Service — Watch, Clock repairs — NOXON'S JEWELERS.

ELDORADO SOARS SENSATIONALLY

TORONTO, July 17—(CP)—Trading was carried on at a feverish pace on the standard exchange today without recording any remarkable gains except in Eldorado which proved a market sensation, rising to 8.10 by early afternoon. More than 122,000 shares were traded and at the close at 7.50 the stock showed a net advance of 2.10.

Eldorado's strong advance came while the other silver stocks lagged and even turned in small recessions.

In base metals Nickel receded from a top of 21.20 to close at 20.90, up 30 cents. Noranda also finished 30 higher at 34.20, Hudson Bay gained 60 to 11.10, Pend Oreille was unchanged at 1.40, Sherritt improved 8 to 1.58, and Dominion Explorers 5 to 13.

EXCHANGES

MONTREAL, July 17 (CP)—British and foreign exchange in relation to the Canadian dollar, as compiled by the Royal Bank of Canada, closed today as follows:

Argentina, peso	.3837D
Australia, pound	3.9928A
Austria, schilling	.1751D
Belgium, belga	.2099D
Brazil, milreis	.0837D
Bulgaria, lev	.0131D
China, Hongkong dollars	.3670D
Szechoslovakia, crown	.0455D
Denmark, krone	.2248A
Finland, finmark	.0230D
France, franc	.0590A
Germany, reichsmark	.3602D
Great Britain, pound	5.0130D
Greece, drachma	.0085D
Holland, florin	.6080A
Hungary, pengo	.2692D
India, rupee	.3796D
Italy, lire	.0794U
Japan, yen	.3150D
Jugoslavia, dinar	.0214D
New Zealand, pound	4.0087A
Norway, krone	.2520D
Poland, zloti	.1725D
Roumania, leu	.0103D
South Africa, pound	5.0085A
Spain, peseta	.1261A
Sweden, krone	.2588A
Switzerland, franc	.2919A

United States, dollar, 4 7-16 per cent premium.D.

D—Decline; U—Unchanged A—Advance.

MONTREAL STOCKS

Bell Telephone	119
Brazilian T L & Power	17
British American Oil	15½
B C Power "A"	27
Canadian Car & Foundry	10⅛
Canadian Cement	9¾
Cockshutt Plow	12½
Can Industrial Alcohol	34½
C P R	20⅛
Cons Mining & Smelting	138
Dominion Textile	68½
Imperial Tbocaco	10¾
Montreal Power	41¼
National Breweries	28¾
National Steel Car	18¾
Ogilvie Milling	200
Power Corporation	14
Shawinigan	20¾
Sherwin Williams	17¼
Steel of Canada	30
Winnipeg Railway	4

LONDON CLOSE

LONDON, July 17 (CP)—Brazilian Traction £17¼; C P R $21; Hydro Elec $10; Intl Nickel $21; Brit Amn Tob £5½; Brit Celanese 16s; Distillers 78s 3d; Dunlop Rubber 34s; Ford 26s 9d; Hudson Bay 29s; Mining Trust Ltd 5s 3d; Rand Mines £5⅝; Rhodesian Anglo Amn 17s 3d; Rhokana Corp £6¾; Crowns £8⅞; Spring £5⅛; Rio Tintos £21; Royal Dutch £21⅞; Shell T & T £2⅝; British 3½ per cent consols £71⅜; British 3½ per cent war loans £98¼; British funding 4s 1960-90 £109¼.

PERSONAL (5)

NOTHING SURPASSES ACTON'S Gastric Tablets for the relief of stomach distress. Highly endorsed by users, for chronic and acute indigestion. Especially effective in overcoming the burning sensation caused by excess acid, flatulance, etc. The relief is lasting. 7 days' Treatment $1.00—30 days' $3.50. The Acton Drug Co., 940 Robson St., Vancouver, B.C. (7709)

VISIT HALCYON HOT SPRINGS and save one cent a mile. (7621)

HELP WANTED (10)

TEN EXPERIENCED SALES GIRLS for July 22nd. Must be experienced. See Mr. Gillott, Park Pavilion. (7762)

AGENTS WANTED (12)

WANTED—CIRCULATION CANVASSER, preferably with car. Good commission. Apply in writing, Circulation Department, Nelson Daily News. (7678)

TEACHERS WANTED (13)

PRINCIPAL TEACHER FOR TWO-roomed school. Salary $1500 per year. Apply immediately to J. R. Johnson, Sec'y Coal Creek School Board, Coal Creek, B. C. (7760)

MALE TEACHER WANTED FOR Belford school. Not less than two years experience. Apply J. G. Hill, Secy., Blewitt, B. C. (7748)

WANTED — EXPERIENCED MALE teacher. Willow Point School. Salary $1000. Mrs. C. Shannon, Secy. (7729)

FURNISHED ROOMS FOR RENT (15)

LARGE, WELL-FURNISHED THREE-room suite with bath, no children. 917 Edgewood Ave. (7640)

FURNISHED SUITE, 507 CARBONate Street. Phone 390R. (7618)

FURNISHED SUITE, 507 SILICA Street. Phone 440X. (7750)

APARTMENT OVER STORE. J. W. Gallagher, Nelson. (7287)

WINNIPEG GRAIN

WINNIPEG, July 17 (CP)—Grain quotations:

	Open	High	Low	Close
Wheat:				
July	93	95⅛	93	93½
Oct.	95	97¾	95	95⅞
Dec.	97½	99½	97	97¾
May	102⅜	103½	101	101¾
Oats:				
July	45	45¼	44⅝	44½
Oct.	45	47	45	46¼
Dec.	46	47½	45¾	46⅜
Barley:				
July	56½	63¾	56½	60¼
Oct.	59	65¼	58⅛	63⅛
Dec.	59½	67	59½	64⅞
May	63½	68½	63	67½
Flax:				
July	188	190½	187	187
Oct.	187½	193¼	187½	188
Dec.	188	194	188	188½
May	199	—	—	199
Rye:				
July	—	—	—	81½
Oct.	87½	88½	82½	85¼
Dec.	88	90½	85¼	84¼
May	92½	94	92½	93

Cash prices:

Wheat—No. 1 hard 93¾; No. 1 nor. 93½; No. 2 nor. 91¼; No. 3 nor. 88½; No. 4 nor. 85; No. 5 78½; No. 6 76½; feed 74½; track 93½; No. 1 durum 95.

DOMINION LIVESTOCK

WINNIPEG, July 17 (CP) — Receipts: Cattle 790, calves 735, hogs 2165, sheep 355.

Steers, up to 1050 lbs.: Good and choice, $4 to $5.

Steers, over 1050 lbs.: Good and choice, $3.75 to $3.50.

Heifers: Good and choice, $3.50 to $4.50.

Fed calves: Good and choice, $4.75 to $5.50.

Cows: Good $2 to $2.25; milkers and springers, $15 to $35.

Veal calves: Good and choice, $5.75 to $6.25.

Hogs: Select bacon $1 per head premium, bacon $6, butchers, $1 per head discount, heavy $5.50, extra heavy $4.

Lambs: Good handyweight, $7 to $7.25.

Sheep: Good heavies $1.50 to $1.75, good handyweight, $2 to $3.

FOR RENT (21)

LAKESIDE COTTAGE TO LET — Partly furnished; available July 1 for long or short term. J. Campbell, R.R. No. 1. (7712)

SIX-ROOM FURNISHED BUNGALO and garage. H. Kittó, 407 Latimer. (7699)

THE FINEST EQUIPPED APART ments in the Interior. The Terrac (7597)

FURN. OR UNFURN. APTS. B week or month. Medical Arts Bld (7595)

FULLY FURNISHED HOME — 6 Silica St. Phone 662. (7382)

4-ROOM HOUSE, REDECORATED, F W. W. Ferguson. Move in at onc (7694)

LIVESTOCK FOR SALE (2

A USEFUL ALL AROUND RANC and logging mare about 1000 lb Price moderate to good hom only. Box 7744, Daily News. (7744)

TWO YOUNG AYRSHIRE COW Newly freshened. Cruickshank, Er (7741)

POULTRY AND EGGS (2

LAST YEAR'S WHITE LEGHOR laying hens and four two-mont old pullets. N. Maglio, Box 36 City. (7694)

MISCELLANEOUS FOR SALE (2

100,000 FEET SECOND HAND R conditioned pipe suitable for purposes. All sizes. Write Swartz Pipe Yard, 220, 1st Av Vancouver, B.C. (756

TWO OR THREE 50-60 GALLO barrels new last year, $4 eac F.O.B. Box 7743, Daily News. (774

STRAWBERRIES, 3c PER POUN picked, or 2c not picked. J. Ner rava, Blewitt, B. C. (775

ROYAL ANN CHERRIES, 3c PE lb. unpicked. J. H. Grondin, to Stanley street. (776

Small Classified Ads bring big r turns. Try one.

MISCELLANEOUS WANTED. (28

CHERRIES, STRAWBERRIES, RAS berries wanted. By shipping the direct you will get the bene of highest market price and returns are made every Saturda The Royal Fruit Company, Regin Sask. (774

MISCELLANEOUS (2

ICE - - - ICE
Regular Deliveries to Your Home
PHONE 106
Ask the iceman for ice tickets and save money.
Williams' Transfer
609 Ward St., Nelson (773

BOATS, LAUNCHES FOR SALE (4

12-FT. ROWBOAT, GOOD COND tion. Apply P.O. Box 810, Nelso (772

CLASSIFIED DISPLAY

WE DO EVERYTHING IN
PRINTING
BOOK BINDING
PAPER RULING
Correct styles in Wedding Invitations, Announcements, and Invitation Cards.
THE DAILY NEWS JOB PRINTING DEPARTMENT
Phone 144 Phone 143

Business and Professional Directory

Accountants

CHAS. F. HUNTER, S. F., INT. A. Municipal and Commercial Audi P.O. Box 1191, Nelson, B.C. (760

Assayers

E. W. WIDDOWSON, established 190 305 Josephine St. Nelson, B. C. (760

GRENVILLE H. GRIMWOOD, P. Box 418, Kaslo, B.C. (760

B. C. Land Surveyor

R. O. LESLIE B. C. L. S. 302 KER Block, Nelson. Phone 276L. (760

CHAS. MOORE, B. C. L. S. Box 6 K.W.C. block, Nelson, B.C. (760

Chiropractors

R. E. Gray, D.C., Ph.C., Gilker Blo (760

J. R. MACMILLAN, DR. OF CHIR practic, Aberdeen Blk., Ph. 212 (760

MITTUN AND GEDDES, X-RAY a MCM, Cranbrook and Trail. (760

Florists

JOHNSON'S GREENHOUSES, Pho 342. Cut flowers, potted plan and floral designs. (760

NELSON FLOWER SHOPPE. FU line cut flowers at all times. Fl al designs. Phone 233. (760

Insurance and Real Estate

R. W. DAWSON, Real Estate surance. Rentals. Next Hippers Hardware, Baker street. (76

Sash Factory

LAWSON'S SASH FACTORY HAR wood merchant. 217 Baker street (76

TILLIE THE TOILER: By Westove

Sporting News

EEDED STAR S BEATEN IN B.C. TOURNEY

n Francisco Junior Defeats Shields for Only Major Upset

ANCOUVER, B. C., July 17—(CP)—Seeded Stars advanced with exception in the first day the British Columbia clay rts tennis championships today on the courts of the Jericho nis club here. In the only surse decision, Harry Goldman, a n Francisco junior, defeated the ent winner of the B. C. inior crown at Kelowna, Gordon ckie" Shilds of Vancouver, ded number five.

irst round singles matches were staged in the Pacific northsectional event, comprising 12 chosen from the ranking stars even clubs in Portland, Seattle, oria, Tacoma and Vancouver. One bles match was also played in sectional tourney with the ttle club team, Bob Witt of shington university and Henry enberg, advancing to the semils at the expense of the Vicpair, Bud Hocking and Noel ford, in a thrilling five-set battle 6-4, 6-2, 4-6, 8-6.

n defeating the sorrel-topped lds, Goldman displayed a wide ety of strokes with a deadly ursey at the net. He took the set 8-6 and was leading 4-2 the second when Shields ralstrongly to win four straight es and the set at 6-4. The pectacled San Francisco youth e back to win the deciding set ly at 6-3.

he seeded-number two player, d Budge of Oakland, Calif., pt easily through two matches to the way into the 16's. The seeded star, John Murio, San ncisco Hawaiian, scored an easy 6-3 victory over a Vancouver anese, J. Kinuoshita. One of best games of the day was that ween Bob Witt of Seattle and es Kinney, San Francisco. Witt e from behind to win the last sets at 7-5. Kinney led in the rd set 4-2 but weakened under sharply angled volleys of the ttle player.

racyn Wheeler of San Francisco, nding her women's singles title, extended to defeat the youth Vancouver player, Nora Robin. In another good women's singles tch, Betty Passerini of Vanver carried Miss Gussie Raegener, Francisco, to three sets before itting defeat.

RITISH GOLFERS EAD U.S., CANADA

ANDWICH, England, July 17—(CP Cable)—Great Britain today ed a considerable advantage the first day's play of an interional series of senior golf matches inst Canada and the United tes.

ritish veterans won 10 foures to seven for United States one for Canada. Britain's lead United States was four matches two and over Canada six to e. United States won five out six matches from Canada.

he 75-year od veteran, George Lyon of Toronto, who has won e titles than any other transntic golfer, is the oldest conant in the tournament. He is tnered with W. H. Despard of onto, youngest player in the es. They were beaten by Pease Darwin of Great Britain, one and by Snare and Lee of the ted States, four and three.

esults of other matches were:

e Montmerency and Kolesar, at Britain, defeated Frank Matws and George Heintzman of onto, seven and five; Scott and ckwell, Great Britain, defeated J. A. Ogilvie, Brantford, Ont., John Rennie, Toronto, six and Dezcote and Blair, Great Brit defeated C. A. Bogert and R. C. els, Toronto, seven and six; and Caird of Great Britain ated T. E. Merrett, Montreal, Leighton McCarthy, Toronto, n and six.

rane and Feary of the United es defeated Temple Blackwood Toronto and Cassels three and Col. Ogilvie and Rennie de d Mabon and Ecker of the ted States one up; Gardner and el, United States, defeated Bo and Cassels, four and three; ks and Conroy, United States, ated Merrett and McCarthy, five four.

ENO MINE LOSES TO SALMO 6-5

ALMO, B.C., July 17—Friday eve the Reno baseball nine came Salmo and lost a 6-5 game to o.

the first inning Reno scored runs while Salmo was held less. Salmo collected four in second and Reno went scoreless. he third each scored and in the th, sixth and seventh Reno was ked and Salmo was blanked in fourth, fifth and sixth. In the nth Salmo scored once and in fifth the visitors crossed the once.

odwin, Jones and Edwards slam home runs for Salmo.

Kuhn pitched a good game Reno, striking out eight oppos batters.

lls retired 12 men by the same e.

he lineups were:

eno— Vallance, Leibscher, W. n, Sapples, Lindstrom, Cartmel, Kuhn, McGauley, Fowler and erson.

almo—Dorey, Edwards, Donaldson, , Fair, Goodwin, Milburn, Jones, ont and Bush.

INDIANS SHOOT BEAR NEAR SIRDAR

SIRDAR, B. C., July 17—A large bear was shot by Indians behind the Mannarino ranch during the week. The crop of huckleberries is large this year and this is evidently an inducement for the bear's presence in the vicinity.

Mr. and Mrs. John Wardrope, Sr., left on Thursday morning for Calgary, Alta., to visit at the homes of Mr. and Mrs. Archie Dunlop and Mr. and Mrs. John Taylor.

PIRATES SWEEP DODGERS ASIDE

End Batting Slump to Win Two and Near Second Place

PITTSBURGH, July 17 — (CP)—Snapping out of a hitting slump, Pittsburgh Pirates today pounded out 32 blows, swept a double-header with Brooklyn Dodgers in the only game played in the major leagues and advanced within one-half game of the second place Chicago Cubs and four games of the league leading Giants. The scores were 14-2 and 7-0.

Bill Swift and Steve Swetonic not only joined in the slugging activities but pitched effective ball, each allowing seven hits. Swift's victory was his 10th of the season as compared to five defeats while Swetonic hung up his seventh triumph in scoring the shutout.

In the curtain raiser, the Pirates put together 13 of their 16 hits off a quartette of Brooklyn hurlers in three innings to score all of their runs, climaxing the slugfest with a nine-run rally in the eighth.

FIRST—

Brooklyn	2	7	2
Pittsburgh	14	16	1

Carroll, Shaute, Heimach, Ryan and Lopez, Outen; Swift and Grace.

SECOND:

Brooklyn	0	7	0
Pittsburgh	7	16	0

Benge, Thurston, Shaute and Lopez; Swetonic and Picinich.

KEN McKENZIE HURT IN CRASH

CALGARY, July 17—(CP)— Ken McKenzie, manager of Vancouver Maroons of the western Canadian professional hockey league, suffered minor injuries while his wife received a leg fracture in a week-end auto crash near Ponoka, Alta., on the Calgary-Edmonton highway.

The car in which the popular hockey mentor was riding, driven by Alred Harry Austin, Toronto, Sunday, crashed into a motor bus as it moved from behind a parked automobile. Mrs. McKenzie and Mrs. E. Cakebread, Calgary, who also suffered a fractured leg, were the most seriously injured. Mrs. R. Moffitt, Calgary, another occupant of the auto, was injured slightly, the driver escaping with a few bruises.

ROSSLAND TEAM BEATS N.G. CUBS

When the local New Grand Hotel Cubs arrived in Rossland on Sunday afternoon they found that due to a misunderstanding, Rossland had fielded a strong intermediate baseball team that had had senior experience in the past. Rather than return to Nelson without a game Pete Kapak decided to play a game, although the result was a foregone conclusion before the start. The field was not in the best of condition. Rossland won the game 15-5, due to a last inning scoring spree when they crossed the plate eight times. The New Grand team put up a plucky fight against big odds, but the result was never in doubt. Borden and Laferve formed the Rossland battery. Borden struck out 15 batters. Scott was on the mound for the New Grand Hotel team and fanned 10 Rossland batters. Scott of Nelson and Borden and MacDonnell of Rossland hit two base hits.

O.C. CRICKET

LONDON, July 17—(CP Cable)—Second day scores in county championship cricket matches, many of which were interrupted by rain Saturday, today were:

Surrey 261 (Hobbs 101, Sandham 70, Freeman six for 110); Kent 251 and 153 for three; (Woolley 53) at Blackheath.

Northamptonshire 357 (Liddell 113, Matthews 58, Partridge 64 not out, Jackson five for 98); Worcestershire 129 for nine, at Peterborough.

Gloucestershire 187 (Dacre 54, Hammond 55, Hollies eight for 54); Warwickshire 139 and 118 for seven, at Birmingham.

Somerset 317 (Case 132, Young 72, Wellard 66, Kennedy five for 93); Hampshire nine for none at Bath.

Nottinghamshire 216 for five (Walker 90 not out) against Lancashire at Nottingham.

Yorkshire 367 (Sutcliffe 177, Barber 52, Sims five for 69); Middlesex 305 and 16 for one at Bradford.

Sussex 284 (Harry Parks 122, Mitchell five for 74); Derbyshire 158 and 86 for four at Derby.

CUBS WILL PLAY A TRAIL TEAM

A second baseball game has been lined up for the big Consolidated employees' picnic next Saturday. The Trail Gulch Juveniles will play the New Grand Hotel Cubs at two o'clock in the afternoon preceding the baseball game between the local senior team and the Colfax, Wash., nine. Both teams hold victories over the Trail Rovers and a hard game is expected.

BRINGING UP FATHER: By Geo. McManus

Six Canadians Qualify to Enter Second Round of St. George's Challenge Shoot

BISLEY CAMP, Eng., July 17—(CP cable)—Six Canadians qualified today to enter the second stage of the St. George's challenge vase shoot to be fired next Saturday, but scores of five others among 59 marksmen who shot off for 24 additional places in the second stage were not revealed tonight by the National Rifle association statisticians.

Visibility was good as 750 contestants, including four women, all members or former members of his majesty's forces, went out on the ranges.

The first stage was fired at two distances, 300 and 600 yards. From the first range Sergeant-Major G. M. Emslie of Toronto, and Capt. J. T. Steele of Guelph, Ont., tied to lead the Canadian forces with perfect 35s. Lieut.-Col. C. W. Gibson had 34.

On the 600-yard range the same three Canadians were tied with 31. Two other contestants had the same score, Sergeants J. Borland of Toronto and P. Hooper of Milton, P.E.I., headed the pack at this range with 33s while four other marksmen had 43s.

The Canadians who made the second stage without shooting off were Emslie, Borland, Steel, each with 66, four short of perfect, Capt. H. W. Bishop, Ottawa, Lieut.-Col. Gibson and Sergt. Hooper, each with 65. Squadron Leader Pearce of the Royal Air Force, Sergt.-Major Bayley of the West Kent regiment, last year's King's prize winner, and Captain Lattey of the Indian army had top scores of 68.

CORBIN AND MICHEL SOCCER IS A DRAW

CORBIN, B. C., July 17—Jack Beswick was the outstanding player in the football game, between Corbin and Michel. Beswick played a great game in the net and held the score to a draw 1-1. The first half was rather slow with no score. But in the second half the boys started the fireworks and with the assistance of the crowd and the referee things got exciting. George Ball started the score with a close shot that was too good for the plucky Michel goalie and gave Corbin the lead. Then in the last two minutes of play Michel got the equalizer in a scramble in the Michel goal mouth. It was a good game with the honors about even.

The Michel Black Hawks obtained an overwhelming victory over the Corbin softball team in a league fixture at Corbin on July 12 with a score of 11 to 5.

BRITISH NETMEN ARRIVE AT PARIS

PARIS, July 17—(AP)—A British Davis cup tennis force consisting of Henry W. (Bunny) Austin, H. G. N. Lee, and George Patrick Hughes, arrived here today fresh from victory over Australia in the European zone finals at Wimbledon last week. Fred Perry, Britain's top ranked star, stayed behind for treatment of a slightly strained shoulder and is not due until tomorrow.

The funds of the American squad, already here, are running low. Although the appropriation this year was the same as in 1932 when France successfully defended the cup against the challenge of the United States, Bernon S. Prentice, captain of the team, said he was worried because bills were running 30 per cent higher than last year due to the decline in value of the American dollar.

Shute, Hagen Unable Get Back for Tourney

LONDON, July 17—(AP)—Denny Shute, new British open champion, and Walter Hagen, captain of the United States Ryder cup team, cabled American professional golfers association today the annual professional golfers association tournament would have to get along without them if they staged it on August 8 to 13 in Milwaukee.

Both golfers said they received cabled word from the association yesterday setting the dates. This was the first information either had that the tournament would not be played as usual in September.

PEARCE WILL MEET PHELPS

TORONTO, July 17 (CP)—Bobby Pearce, star Australian sculler now living in Hamilton, today signed a contract to meet Ted Phelps of England, world's professional sculling champion, in a three-mile match race here September 1.

The winner will receive $5000. Pearce is guaranteed $2500, win, lose or draw, under the terms of the agreement.

The race will be held in Lake Ontario on the regatta course of the Canadian national exhibition. The exhibition sports directors announced the signing today.

It is not the lure of the prize money, Pearce said, that was leading him into the professional ranks.

"There is something in the blood which demands I enter further competition and endeavor to attain the last remaining title open to me—the world's professional sculling title.

"I just want to be able to pull down that regatta course just a little bit in front of Ted Phelps, who I regard as a very great sculler."

Under water, penguins use their wings as paddlers and their feet only as rudders.

"Big League" BASEBALL

BY AL DEMAREE

Watch for Fast Balls

Most great hitters, and this applies to Ruth, Foxx, Simmons, Klein, Hornsby, as well as the great hitters of the past, are always set for a fast ball. While none of them are what is known as "guess" hitters, they do look for a fast ball and are ready to meet it.

If the batter tries to outguess the pitcher and anticipates a curve ball, and is "crossed" by a fast one, he is all out of position and the ball is past him before he can get his bat around.

However, if the batter is ready and set for a fast ball on every pitch, he can change his swing if a curve ball is delivered to him, as the latter ball is slower and gives him more time to do so.

Al Demaree has prepared an illustrated leaflet on "Base Running" which he will gladly send to any reader requesting it. Address Al Demaree in care of this paper and be sure to enclose a self-addressed stamped envelope.

TEN YEARS AGO TODAY

July 18, 1923—Charley White of Chicago, knocked out Ritchie Mitchell of Milwaukee, in the fourth round of their scheduled 15-round fight at New York.

Babe Ruth hit his 22nd home run of the season.

RED SOX BEAT SALMO GIRLS

Making a great comeback in the seventh and eighth innings after being on the short end of the score all through the game, the local Red Sox softball nine defeated the Salmo Women's softball team, 15-14 on Sunday afternoon. Salmo led 6-4 at the end of the first inning and increased their lead to 8-4 at the start of the second. In the third Salmo scored once, and the Red Sox twice. At the end of the sixth inning Salmo led 11-7. Salmo was held scoreless in the seventh, and the Red Sox went on a scoring spree to add five runs to their total and to take the lead for the first time in the game 12-11. In the eighth Salmo scored three more runs, but the Red Sox equalled their feat and led 15-14 at the start of the last inning. Only three Salmo batters faced Rosa Stewart in the ninth, two of them going down on a snappy double play, Rosa Stewart to Lena LePage to Jean LePage. The Sox won the game without taking their last bats. The Red Sox were away below their usual form, especially from a fielding standpoint but found their batting eyes in the last two innings to pull the game out of the fire. Rosa Stewart, who pitched for Fairview in the first game against Salmo in the morning played a good game, but overthrows put her in bad holes time after time. Jean LePage was walked to first base four times and scored every time to lead the local scorers, Rosa Stewart, Eileen Rahal, May McDonald, and Naida Perrier scored two runs each. Kay McDougall, Agnes Stewart and Junie King scored one run each. Olive Fair, with three runs was the high scorer for Salmo, Agnes Leahy, Shirley Donaldson, Elaine Bemis, and Mary Feeney scored two runs each, Peggy Donaldson, Kathleen Sapples and Ida Nord scored one run each for Salmo. Kathleen Sapples, Elaine Bemis and Olive Fair starred in the field for Salmo.

LEICESTERSHIRE LEADS CRICKET

LEICESTER, Eng., July 17—(CP)—Leicestershire today hit up 231 runs for loss of eight wickets in the first innings of its cricket match against the touring West Indians who were able to do no better than 156 in their first time at bat.

BEATS PAR BY EIGHT TO WIN

Pursey Noses Out Longworth in Washington State Tournament

SPOKANE COUNTRY CLUB, Spokane, Wash., July 17 (AP)—In a dizzy par-shattering battle which made most of the spectators forget about the recent sensational performances of Albert (Scotty) Campbell, young Seattle amateur, Walter Pursey, veteran Seattle professional, nosed out Ted Longworth, Portland newlywed, for the lead today in the first 36 holes of the Washington state open golf tournament, but only by clipping eight strokes off the regulation score card.

The other 65 competitors, with the possible exception of Bert Wilde, of Bellingham, Bill Miller of Spokane, Willie Price of Olympia, and Campbell, were ready to concede the championship to the two sharpshooters after they cracked 15 strokes off par between them—Pursey reporting cards of 66-70—136, and Longworth 66-71—137.

Wilde blazed through the 36 holes two under par but he trailed Pursey by six strokes, to follow in third place with 73-69—142. Bill Miller, playing his home course, and Willie Price, Olympia pro, were tied with 144 strokes each.

Campbell was next in line with 75-70—145 to top the amateurs. He started brilliantly, showing the same kind of golf that made him an "overnight" hero but he slipped badly on a couple of holes this morning. He came back with a vengeance in the afternoon to climb within possible reach of the leaders.

Thirty-six hole scores included:

Fred Clunk, Victoria, 80-84—164.

Fairview Girls Beat Salmo Nine

Scoring three runs in the eighth inning, after being on the short end of the score from the fifth inning, the Fairview A. C. girls softball nine defeated the Salmo girls team 16-14 on Sunday morning in a close game. A large turnout of fans attended the game, many of them coming from Salmo. Rosa Stewart, regular Red Sox chucker, went on the mound for the Fairview team due to the absence from the city of Isabel Oughtred and Eileen Fletcher. She pitched a good game and threw out nine runners on first and had two putouts as well as assisting in a snappy double play with Merle Archibald at third base in the fourth inning. With bases full the pitcher took Ida Nord's high fly, and caught Olive Fair off third to retire the side. Dorothy Titsworth pulled off an unassisted double-play in the fifth. Rosa Stewart also starred at bat. She hit two home runs and two two-baggers and scored four runs herself. Georgie Read hit a three-bagger and Dorothy Titsworth and Florence Maundrell hit two-baggers.

Both teams scored twice in the first and once in the second. In the third the Fairview team added five runs to their total while the Salmo nine could only cross the plate for one run. Fairview increased their score to 10-5 at the end of the fourth inning. In the the fifth the Salmo team scored six runs and held the Fairview team scoreless in their half of the inning. Both teams added two runs in the sixth and one in the seventh, Salmo was held scoreless in the eighth while the Fairview team scored three runs, and in the ninth the Salmo team was retired in succession. After an unsteady start Martha Allen played a bangup game at short-stop, Evelyn Crahan, and Florence Maundrell also starred in the field for Fairview. The Donaldson sisters, Elaine Bemis, Olive Fair and Katheleen Sapples starred for Salmo.

CARDINALS WIN WARDNER TITLE

WARDNER, B. C., July 17—The Cardinals won the Wardner Softball league championship when they split a doubleheader with Mayook at Mayook on Sunday. Playing best out of three games the Cards won the first playoff game here a week ago. Mayook won the first on Sunday with a nice nineth inning rally that netted them five runs giving them a 10-7 decision.

They also made things interesting in the second game when they went to bat trailing 19-15 in the nineth inning. The first three men up hit home runs and then the Cards retired the side, winning 19-16.

HORSE THROWS AND INJURES JOCKEY

MONTREAL, July 17—(CP)—Johnny Passero, one of the leading jockeys on Canadian race tracks, was thrown by his horse, "All Ablaze," at the Mount Royal race track here today. His leg was broken by the fall and he was taken to the hospital for examination for possible internal injuries.

BAXTER'S RINK WINS, CRANBROOK

KIMBERLEY, B. C., July 17—T. Baxter beat H. Nickolson in the lawn bowling tournament here Sunday before last. Sixteen rinks of two ladies and two men took part. The consolation went to J. Beattie, who won from T. James.

Two rinks from the men's club won the Brewery shield from the Legion club at Cranbrook on Friday, July 6, by the score of 34-31. Lights are to be installed at the greens.

Max Baer Returns Home With Wife

OAKLAND, Calif., July 17 (AP)—Max Baer came home here today from his heavyweight war with Max Schmeling in New York and with him was "the girl he left behind"—his wife, Mrs. Dorothy Dunbar Wells Baer.

At their Piedmont home, gift of Baer to his bride of 1931, the couple joined in declaring they were definitely reunited.

Mrs. Baer, who recently filed suit for divorce in Sacramento, joined her returning hero of pugilistic wars on his arrival at the California capital earlier in the day. Baer and his wife declared the divorce was "off" and that they were completely reconciled.

They said they plan to leave in a few days for the Roseville ranch of Ancil Hoffman, Baer's manager. Baer said they will be joined there by Jack Dempsey after the latter's marriage somewhere in Nevada to Hannah Williams, actress.

Concerning reports from New York linking his name with that of June Knight, actress, Baer tersely declared: "Just a friend of mine."

In Hollywood, Miss Knight, now in the movie center to make a picture, said she was happy that Baer and his wife were reconciled. "We have known each other since childhood," she said, explaining her friendship with the curly-haired pugilist.

SALMO ORDERS BALL EQUIPMENT

SALMO, B. C., July 17.—On Wednesday the Salmo Athletic club met in the Community hall. Report from the committees in charge of the Dominion Day celebration were heard and found to be satisfactory. Favorable comment on the excellent prizes for the children and grown ups for events on that day were heard. Excellent success was made in the refreshment booth on the grounds and on the dance in the evening. In charge of the booth were Miss K. Sapples and N. Leahy assisted by J. Donaldson, L. Bradley, Misses Mary Kraemer, Peggy and Shirley Donaldson, Mary Feeney, Agnes Leahy, Olive Fair and a few others. V. Read and J. Fair were cashiers.

Mrs. E. Nord, Misses A. Leahy and E. Bemis were in charge of refreshments for the dance. R. C. Bush, N. Dorey and a few assistants decorated the hall.

More equipment for the ball teams was ordered.

Winnipeg Team to Play Saskatchewan

WINNIPEG, July 17—(CP)—Winnipeg Irish, defeating the Fort William Legion 4-0 tonight, qualified to meet the Prince Albert Reds, Saskatchewan champions, in the next round of the Dominion soccer playdowns.

Electric lights counteract the effect of damp salt air on pianos. Pianos at the seashore have lights burning around them for this reason.

BLUENOSE WINS SAILING RACE

MACKINAC ISLAND, Mich., July 17 (CP)—The Bluenose, Canada's international champion fishing schooner, tonight led a fleet of 27 sailing vessels across the finish line in the 26th annual Chicago-Mackinac island yacht race.

The only vessel to contest the finish with the big salt water schooner from Lunenburg, N.S., was the Dorella. Dorella caught the Bluenose near Beaver island but could not keep pace in the final stage as the Nova Scotian sheared the lake waters like a cleaver.

FERRIES CARRY 60,173 PEOPLE

During the month of June the seven district ferries transported 60,173 passengers, 14,185 autos and 3041 trucks. The Nelson ferry transported 40,538 of the 60,173 passengers and carried 38324 autos.

The Nelson ferry was about the only one that did not show a decline in the traffic under the same month of last year. High water and lateness of season probably accounted for the fall-off.

Figures for June 1932 and June 1933 are:

	1932	1933
NELSON—		
Autos	9599	8334
Trucks (light)	456	489
Trucks (heavy)	366	378
Buses	159	125
Motorcycles	47	86
Rigs	246	273
Passengers	40,056	40,538
Horses	23	24
Caterpillars	7	1
Graders	6	1
CASTLEGAR		
Autos	4489	3572
Trucks (light)	489	483
Trucks (heavy)	789	739
Buses	118	194
Motorcycles	77	49
Rigs	282	178
Passengers	15,440	13,161
Freight (tons)	615½	758½
Horses	22	42
Cattle	47	6
HARROP-LONGBEACH		
Autos	1010	695
Trucks (light)	126	64
Trucks (heavy)	167	48
Motorcycles	36	18
Passengers	2799	2085
Freight (tons)	137	94½
KOOTENAY		
Rigs	24	9
Passengers	93	17
Saddle horses	35	10
GRAY CREEK-KOOTENAY LANDING		
Autos (free)	44	41
Autos (paid)	1152	867
Trucks (free)	—	6
Trucks (paid)	—	96
Motorcycles	11	14
Rigs	85	75
Passengers	1824	1499
Freight (tons)	64	59¾
Horses	64	24
NEEDLES-FAUQUIER		
Autos	385	398
Trucks (light)	45	42
Trucks (heavy)	84	94
Rigs	25	28
Passengers	1536	1805
Freight (lbs.)	54,400	51,800
Horses	2	14
Cattle	4	1
Trailers	5	11
ARROW PARK		
Autos	334	280
Trucks (light)	36	57
Trucks (heavy)	34	50
Rigs	17	2
Passengers	1185	1068
Freight (lbs.)	54,500	96,000
Horses	7	9
Cattle	—	14
Bicycles	12	31

Make sure of happy holidays by telephoning first

A long-distance telephone call is a quick and easy way to make vacation arrangements. In one long-distance conversation you can ask questions, receive a reply, and, if you wish, make reservations.

Make your vacation arrangements by long-distance telephone.

B. C. TELEPHONE COMPANY

JOINT ROTARY MEETING ENDS SPOKANE VISIT

Visitors Welcomed and Farewelled With Fellowship

DAWSON SPEAKS ON INTERNATIONALISM

Spokane Men Express Appreciation; Return Visit Soon

International fellowship was the keynote of the joint session of the Spokane and Nelson Rotary clubs at Monday's luncheon of the Nelson club, which wound up the weekend visit here of the Spokane Rotary club's delegation which, inclusive of ladies and children, numbered 17.

In welcoming the visitors on behalf of the Nelson Rotary club, President A. B. Gilker asserted that while the visitors said they had enjoyed themselves, the honor was all Nelson's. He felt that this joint meeting was an expression of the sixth object of Rotary, constructive internationalism, which the world, in its present jig-saw puzzle condition, urgently needed.

President Gilker then turned over the program to E. P. Dawson, chairman of the local club's international committee, who said the committee had hoped the visitors would bring spellbinders with them, and so relieve it of providing a speaker. After a reference to the recent loss of the Spokane club in the death of Stoddard King, a Spokesman-Review columnist, and author of "There's a Long, Long Trail Awinding," with whom he had been a fellow student at Yale, Mr. Dawson developed the theme of the sixth object of Rotary.

SIXTH OBJECT MADE ROTARY

It was customary, he said, to pay tributes to the founders of Rotary, but too often that tribute was not extended to those who had carried the movement on. As a matter of fact, the development of Rotary largely paralleled world events. The first Rotary club was a local luncheon club in Chicago, parochial in view. Then others were organized in other American cities. Finally the movement jumped the border into Canada and became international, and then was added the sixth object. Until that was formulated and adopted, Mr. Dawson said, Rotary, in his estimation, was a small affair.

After giving the well known language of the sixth object, "To encourage and foster a world fellowship of business men," and so on, with the aim of developing a force for international friendship and peace, Mr. Dawson said he would term the sixth object "the young giant of Rotary," and his opinion was that it would grow and grow until it overshadowed everything else in Rotary.

A new order had come about, he said, based on internationalism, a growth from the new conditions, particularly in the matter of communications. A business man could talk, if he were sufficiently a linguist, with almost any number of business men in their own countries by long distance telephone; by radio he could listen to political addresses across the ocean, or listen to the tap of dancing feet in Berlin. An Italian air armada had just landed in Chicago. The fact was, distance was not measured in space but in time.

A NEW ORDER HERE

Under the new order, the old gods of selfish nationalism must be dethroned. Mr. Dawson said he learned his history from the textbooks of three different countries, and in each textbook it was taught that the country that produced it was always right, and that others were wrong. The depression he attributed largely to the old order, and he said he liked to believe that when the stocks crashed, the foundations of the old order crashed also.

"The people are telling us to tear down the barriers of trade," said Mr. Dawson. The people of Canada and the people of the United States, he said, were untrammelled by differences of language and thought that separated many countries, he said—in this district the interests were almost identical on the two sides of the border—and he felt that there was an opportunity for the Rotary clubs of the two countries to help tear down these barricades. If this meeting in Nelson helped this object, it was in his opinion worth while.

VISITORS APPRECIATIVE

A. E. Peterson, on behalf of the visitors, said both clubs were to be congratulated on the Spokane delegation not having brought a spellbinder, as otherwise Mr. Dawson's address would have been missed.

H. E. Major asserted that President Gilker was right, and that there were not enough of these meetings. He spoke of the delightful green around Nelson, and said the only drawback of the trip was that some members of the party enjoyed it so much that they tired themselves out.

George Brady said Nelson was not to be congratulated on its wealth, which Nature gave it, but "on those two jewels of character, your hospitality and your friendship."

Dr. W. Grieve said he had enjoyed the trip immensely, and only regretted not having arrived early enough to be at the main lake festivities Sunday evening.

H. Douglas, an assistant manager of the Davenport hotel, who with his wife and daughter was here on a first visit, said in a preliminary discussion of the trip his wife was convinced Nelson was on the flats. He said he had never realized that Nelson had such scenery, and urged that Nelson should tell the world what a wonderful vacation land it had, including mountains, water, and hot springs. He expressed the intention this would not be his last visit.

MORE MEETS

It was brought out that the Nelson Rotary club has a standing invitation to visit the Spokane Rotary club, the invitation having been extended last fall, and it was agreed that there should be a return visit to Spokane before long.

J. P. Fink of Cranbrook recalled the successful international gathering of nearby Rotary clubs at Creston last year, and stated he was empowered by the Cranbrook club to make any arrangements for its repetition.

President Gilker said he would appoint a Nelson committee to cooperate with him.

After President Gilker wished the visitors a pleasant journey home, and an early repetition of their visit, the gathering sang a verse each of "God Save the King," "America," and "International Medley."

Early in the afternoon the visitors left in their cars for Spokane.

J.A.C. Laughton, R.O.
OPTOMETRIST—OPTICIAN
Suite 205, Medical Arts Building

All Classes of
METAL WORK, LATHE WORK, DRILLING, BORING AND GRINDING, MOTOR REWINDING, ACETYLENE WELDING.
BENNETT'S LTD.

WE INVITE YOU
to visit our new LUBRICATION DEPARTMENT. Watch your car being lubricated by
SHELL Certified System of Lubrication
Nelson Transfer Co., Ltd.
Phone 35 Nelson, B. C.

BREEZY

COMFORT
ELECTRIC FANS
The sun can beat down on scorching pavements in vain if you have provided your home or office with an electric fan. This great comfort costs very little.
Price $6.50 Each.
WOOD, VALLANCE Hardware Co., Ltd.

LADIES START NEW TOURNEY

Six Rinks Are Entered; Will Bowl First Games Wednesday

Lady members of the Nelson Lawn Bowling association commence a new tournament Wednesday night for which six rinks have been drawn. Mrs. E. Penwill's rink plays Mrs. F. E. Wheeler's in the first game drawn at 7:30.

All games must be played on or before the scheduled dates and no substitutes will be allowed in the tournament. Any team playing one member short will forfeit one point every five ends or three points a game. While no substitutes are allowed, each skip may rearrange her rink if she so desires. Should two or more teams win the same number of games in this tournament, final games will be arranged at which time 21 ends will be played.

The following schedule has been drawn up for this week:

Wednesday—Mrs. E. Penwill vs. Mrs. F. E. Wheeler.

Thursday—Mrs. Draper vs. Mrs. J. H. Argyle.

Friday—Mrs. A. Elliot vs. Mrs. P. Coulter.

Rinks, in order of skips, firsts, thirds, seconds and leads:

Mrs. J. Draper, Mrs. J. Ball, Mrs. E. Wright, Mrs. N. Bradley.

Mrs. J. Argyle, Mrs. A. Wigg, Mrs. Tait, Mrs. W. T. Calbick, jr.

Mrs. E. Penwill, Mrs. Mills, Mrs. Lee, Mrs. J. T. Sindel.

Mrs. F. E. Wheeler, Mrs. E. Y. Brake, Mrs. A. Oliver, Mrs. E. Frost.

Mrs. A. Elliot, Mrs. S. N. May, Mrs. M. Baskin, Mrs. Edgington.

Mrs. P. Coulter, Mrs. A. T. Richards, Mrs. W. Calbick, jr., Mrs. A. Lane.

MRS. SCULLY IS LAID AT REST

The funeral of Mrs. M. B. Scully, who passed away suddenly Thursday, was held from the Church of Mary Immaculate Monday morning, Rev. Father J. C. McKenzie officiating.

Surviving Mrs. Scully besides her husband are two daughters, Mrs. J. P Duffy of Nelson, Miss Helen of Nelson, two grandchidren of Nelson, St. Claire and Earl Duffy and several brothers and sisters.

Pallbearers were P. H. Long, T. Moran, C. McKinnon, H. I. Rogers, A. Clark and W. A. Smith.

Moir Is Against National Anthem

But Kaslo Crowd Heckles Him Down and Sings It

KASLO, B.C., July 17—When Secretary Moir, of the Socialist layout at Silverton made the boast at a meeting in the Eagles' hall Kaslo on Friday night, he'd in the interests of the C.C.F. movement, that at none of his meetings was the national anthem sung, and that generally he had no use for the royal family, and other utterances that came very close to sedition, he started something that he found was more than he had bargained for. Not only was he told "where he got off from" by the audience, but when he had finished his harrangue, the audience dutifully sang the national anthem and closed the meeting before the collection that was to have been taken to pay the hall rent, could be gathered in and the speakers were left to take care of that matter out of their own pockets.

The affair was most unfortunate for the chances of the C.C.F. movement insofar as Kaslo is concerned, as instead of making converts to the cause, Moir left nothing but aversion in the minds of Kasloites for anything with which he is connected.—Kaslo Kootenaian.

Jailed for Obtaining Relief Falsely, Forks

GRAND FORKS, B. C., July 17.—Nine months in jail on a charge of false pretenses and nine months on a charge of perjury, to run concurrently, and a further three months for failure to reimburse the city for court costs, were the sentences imposed by Judge J. R. Brown at a speedy hearing of John Thoem, who was sent up for trial by Magistrate A. F. Crowe on charges preferred by the city of Grand Forks.

Starting careful investigation into suggestions that residents had been commercializing relief assistance here during the past winter months, City Solicitor C. F. R. Pincott secured court orders and had the banking account of John Thoem inspected with the result that it was found that he had some nine hundred dollars in bonds as well as several hundred dollars in his own and his wife's accounts at the time when he made application for relief. Thoem has secured a total of $50.40 relief for himself and family from the city, but due to the fact that he had worked for it the court did not order its return, though adding three months additional sentence for failure to pay costs. It is expected that deportation proceedings will be taken as soon as the sentence is completed.

"The discussion will be largely economic."
—Provinc Bulletin, R. I.

Edward Hesketh Is Honored With First Aid Medal; Coal Creek Wins Shield for Mine Rescue Work in Fernie Contests

Michel and Corbin Tie for Second Place in Event

FERNIE, B. C., July 17.—The annual East Kootenay Mine Rescue Aid contests were held at the government mine rescue station Saturday under the auspices of the East Kootenay Mine Safety Association, when teams from Corbin, Michel, Kimberley, Fernie and Coal Creek competed for the valuable prizes offered.

The general interest taken, and the number of entries was much less than last year, the first aid part having only half as many, necessitating the number of events being cut to three in the latter category. The cause was probably the closing of the Coal Creek mines and the depression in general.

Chief Inspector of Mines James Dickson of Victoria was present and selected the problems for the mine rescue event. The first aid problems were arranged locally.

Presentation of prizes were made on the grounds after the events by William Lindsay of the Consolidated Mining and Smelting Company at Kimberley.

H. E. Miard, the president, introduced Mr. Lindsay, deploring the fact that the interest was not what it should have been, but saying that those who had taken part were all the more to be commended.

A medal, the second to be received by him was for meritious first aid work from the Canadian branch of the St. Johns Ambulance association was presented to Edward Hesketh by Dr. Corsan. The award was made as a commendation for his efficient rescue work in connection with the airplane crash in which E. Redgrave Gunner and "Dutch" Peters received severe injuries two years ago. Last spring the Humane Society also recognized his merit with a medal.

The King Shield trophy for the mine rescue event went to Coal Creek team consisting of J. Haile as captain, W. Cockburn, J. H. Parker, H. Corrigan, and J. Graham. Points they obtained were 484 and percentage of 96.8. they received handsome cutlery sets as first prize.

Michel and Corbin tied for second place in the mine rescue with a percentage of 94.4 and 472 points obtained. They tossed up and Michel team composed of Walter McKay, captain, John Tombossion, J. Henderson, W. Weaver and Joseph Scales took several prizes which were silver tea sets. Bill folds with adequate lining were given to Corbin contestants who were Walter Almond, captain, A. E. Rear, Edgar James, J. Dornan and D. Waddington. Kimberley and Fernie teams tied with 471 points each.

McLay's team of Kimberley, consisting of Joseph McLay, captain, W. Sjoman, C. Carlgren, L. Manson, and R. Clement took first prize in the senior first aid event. They obtained a percentage of 87. Trophies were the Rotary shield and Department of Mines cup. First prizes were electric clocks.

Second went to Joseph Shaw's team, Kimberley made up of Joseph Shaw, captain, Grant Shaw, E. H. Brunner, S. R. Smith, and T. McLay with a percentage of 86. They received salad bowls.

Glanvilles's team of Kimberley was third with a percentage of 77. The members were W. J. Glanville, captain, M. Beduz, H. Oakes, O. Buterman and A. Chambers who received sets of carvers. There were seven entries altogether

Mrs. Keiling's team of Michel won the ladies first aid, holding a percentage of 90. The members were Mrs. Keiling, captain, Mrs. R. Rawlison, Miss R. Ingham, Miss M. Lasaruk, Miss E. Benson. They received handbags.

R. Cimalini's team won the junior first aid with a percentage of 90 and the prizes were pocket watches.

Judges for the First Aid were Dr. Corsan, Dr. George Kelman and Dr. B. Asselstine, Dr. J. F. Hazard and Dr. Blair of Michel, Edgard Hesketh, James Terrion, C. MacNay, T. H. Weaver and Walter Almond.

Those who judged mine recue work were W. A. Wilson, chief inspector of mines for the state of Washington, Robert C. Strachan, John McDonald, H. E. Miard and John Caufield.

Much credit was passed to J. T. Buckey, government instructor for the high standard of efficiency displayed by the contestants.

The contest committee consisted of Robert Johnstone, William Green, J. Henney, James Taylor, Joseph R. Giegerich, H. E. E. Miard and E. Morrison.

New Minister

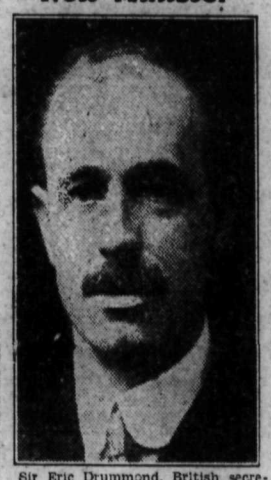

Sir Eric Drummond, British secretary-general to the League of Nations since its inception, has been appointed British minister to Rome. Sir Eric Drummond resigned from the League post recently.

BREEZE MODERATES WEATHER, NELSON

Monday was another clear day and had it not ben for a steady breeze off the lake, temperatures would have been exceedingly high. As it was the mercury reached a high of 86 degrees. The minimum temperature was 54 degrees. A short shower Sunday afternoon added .02 inch to the total precipitation for the month.

MAKE UP FIRST CAR, CHERRIES

Early Movement in Okanagan Depresses Prices; Good Prices for Rasps

Cherries have just commenced to move in fair volume and on Monday the first car of Royal Annes was made up at Nelson by the Associated Growers of British Columbia for sale on the prairies. It is expected that the cherry movement will be at its peak in about a week's time.

Prices this year are about on a par with last year, having been depressed by the early movement of the Okanagan fruit which has glutted the market. The cherry sales from Okanagan points are about at their peak at present. This year the crop will be about 20 per cent greater than last.

The strawberry movement is just about over, the prices received for the berries having been rather disappointing. On the other hand prices for raspberries, which are just beginning to roll out in fair volume, have been a little better than usual. Raspberries are being crated and shipped out to the markets, few berries being used for jam making purposes. The Kootenay yield for this fruit will be between six and eight thousand crates.

Mrs. Spurway an Early Resident

Mary Coppock, wife of Roland Spurway, died at the Kootenay Lake General hospital early Sunday morning after an illness extending over five weeks.

Mrs. Spurway was born in Bridgeport, Dorchester, England, and came with her family to Canada in 1886, living at Calgary, Alta. Calgary was then only a small community. Mr. and Mrs. Spurway were married in 1899 and came to Nelson in 1905 where they made their home ever since. Mrs. Spurway was very active in Red Cross work during the World war and at all times has been interested in the social work of her church, St. Saviours.

Besides her husband she leaves one son, John Dicken Spurway, a sister, Elizabeth Coppock in England, and a brother by Cannon Coppock living on Vancouver Island.

British Lead in Bridge Tournament

LONDON, July 17 (AP).—The British team led by 1170 points tonight at the end of today's session of an Anglo-American contract bridge tournament with a team captained by Ely Culbertson of New York.

With 50 boards played the scores were: England 20,050 and America 18,880. The match is at 300 boards, 50 to be played each day for a trophy posted by Charles M. Schwab.

The British team is composed of P. V. Tabbush, George Morris, Colonel H. M. Beasley and Sir Guy Domville, members of the American team are Culbertson, Mrs. Culbertson, Theodore A. Lightner and Michael T. Gottlieb.

Car of Ore Goes From Sanca Mines

SIRDAR, B. C., July 17—Canada Smelters Limited, from their mines at Sanca, have shipped the first full car of ore to the smelter at Trail. The ore was hauled from the mines to Atbara by truck. The mines are at present actively engaged and shipping is expected to increase as soon as longer storage accommodations is completed at the mines. This is now in course of erection.

MRS. PENWILL WINNING SKIP

Mrs. E. Penwill skipped her rink including Mrs. J. Ball, Mrs. J. T. Sindel and Mrs. A. Wigg, to a 10-9 victory over Mrs. J. H. Argyle's rink Monday. Mrs. A. F. Richards, Mrs. J. H. Tait and Mrs. N. B. Bradley are members of Mrs. Argyle's rink.

Leaders at World Economic Conference

Secretary of State Cordell Hull, left, spokesman for the U. S. delegation, chatting with Neville Chamberlain, British chancellor of the exchequer, shortly after making his eagerly-awaited speech on June 14 before the World Economic Conference in London. Ignoring the debt issues, Secretary Hull pleaded for a universal tariff truce.

Wear a Straw
Summer's Coolest Headwear
Keep cool in one of our Straws. The Straw Hat deflects 93% of the heat rays. All shapes.
$1.75, $1.95 to $2.50
EMORY'S Limited

MINOR LEAGUE BALL SCORES

INTERNATIONAL
Newark 3, Toronto 1.
Albany 2, Montreal 1.
Baltimore 16, Buffalo 9.

Will Continue Men's Softball

The men's softball league gets underway again in the first game of the second half of the series tonight when the Roughnecks and the Fairview A. C. meet. The Daily News and the Hume teams meet Wednesday.

Hume and Rangers tied for first place in the first half of the league and in a playoff the Hume nine won.

The following schedule has been drawn up for the second half:

July 18—Fairview vs. Roughnecks.
July 19—Hume Hotel vs. Daily News.
July 20—Rangers vs. Woodcutters.
July 21—Trafalgar Giants vs. Fairview.
July 25—Roughnecks vs. Hume Hotel.
July 26—Daily News vs. Rangers.
July 27—Woodcutters vs. Trafalgar Giants.
July 28—Fairview vs. Hume Hotel.
August 1—Roughnecks vs. Daily News.
August 2—Rangers vs. Trafalgar Giants.
August 3—Woodcutters vs. Fairview.
August 4—Roughnecks vs. Rangers.
August 8—Hume Hotel vs. Woodcutters.
August 9—Trafalgar Giants vs. Roughnecks.
August 10—Fairview vs. Rangers.
August 11—Daily News vs. Woodcutters.
August 15—Hume Hotel vs. Trafalgar Giants.
August 16—Daily News vs. Fairview.
August 17—Rangers vs. Hume Hotel.
August 18 — Woodcutters vs. Roughnecks.
August 22—Trafalgar Giants vs. Daily News.

AFTERNOON TEA IS HELD AT KASLO

KASLO, B. C., July 17.—Friday, Mrs. H. S. Whellams and her daughter Miss Diana Whellams entertained at afternoon tea. Those invited were; Mrs. C. C. Raven, Mrs. D. P. Kane, Mrs. Norman Link of Saskatchewan, Mrs. W. M. English, Mrs. McDougall and Miss Helen English of Vancouver, Mrs. McLennan of Trail, Mrs. Robert Hendricks, Mrs. Fred Hendricks of Regina, Mrs. R. Hewat, Mrs. G. Read, Miss C. M. Fawcett, Miss Elizabeth Giegerich, and Miss Doris Read.

Miss Diana Whellams of Kaslo was the guest of Miss Pat Campbell at Willow Point last week-end.

New Scotland Yard is transmitting photographs and fingerprints of criminals by wireless.

Last Minute ANNOUNCEMENTS

FOR RENT — BUSINESS STORE; houses at reasonable rate. Phone D. Maglio, 808L. (7769)

NEWS OF THE DAY

For Delicious Chocolate Malted Milks—Try Gelinas.—. (7664)

Ask your dealer for McDonald's new pack strawberry jam. (7571)

Queen City Rebekah Lodge No. 16 meets tonight 8 p.m. Flower drill. (7759)

Black Spaniel pups, males $5, females $2. Paterson, 617 Carbonate. (7763)

WHY TAKE CHANCES? CURLEW MILK PROTECTS. IT'S PASTEURIZED. (7757)

SADDLE HORSES
Plan a trail ride from Ainsworth Hot Springs. (7756)

PASTEURIZATION KILLS INFECTIOUS GERMS. CURLEW MILK IS PASTEURIZED. (7757)

We call for and deliver your car free of charge on all auto repairs and service. ERIC'S MOTOR SERVICE. (7755)

TONIGHT AT SIX
The C. W. L. Lawn Party at Mrs. H. Gagnon's, 506 Carbonate street. A light supper with real strawberry short cake will be served. Home baking, candies, ice cream. Music by the City Band. Loads of fun at Skill-o'-Bump and all that goes to make a bang-up good time. (7766)

CARD OF THANKS
We wish to express our sincere thanks for tokens of sympathy and kindness shown us in our recent sad bereavement,
M. B. Scully and family. (7768)

FUNERAL NOTICE
SPURWAY — Mrs. Mary, of 1024 Water street, passed away Sunday. Body will rest at Somers' Funeral Home until Wednesday, thence to St. Saviour's church where services will be held at 2 p.m., Ven. Archdeacon F. H. Graham officiating. (7767)

PEND OREILLE IS MILLING AGA

Profit Reported and Grea Output Planned

Pend Oreille Mines & Metals after being shut down since 1932, resumed production on Jun and the mine, just south of the ternational boundary in Washing is being prepared for increased duction according to a report warded to shareholders by L. Larsen, president of the comp

Improved lead and zinc prices recent months dictated that duction be resumed and the has been profitably operated at time producing at the rate of 1 tons of lead and zinc concentr per month, the report states.

The financial statement cove the fiscal year ended April 30, 1 shows a gross income of $13,753 expenditures of $34,957. The ance sheet as at April 30, 1 shows current assets of $199,544, cluding accounts receivable not tailed of $166,831. This substan item also appeared in the statement. Currency liabilities shown at $110,724, including $1 999 in notes and deferred accou payable.

Shares held by the company Reeves MacDonald Mines in Bri Columbia, totalling 1,209,000 sh or 59 per cent interest, are sh at cost or $426,825.

Pend Oreille has an author capitalization of $3,000,000 in par value shares, of which 1,423 are outstanding as compared 1,335,608 shares at last report.

HOT WEATHER REQUISITES
English Health Saline
A cooling, refreshing, invigorati aperient.
Smythe's Pharmac
PHONE 1
Prescriptions Our Specialty

Men's Oxfords
Good Quality
$4.95
Real Values
J. HOLLAND
Leather and Sporting Goods

Don't Miss the
Boat Trip
AINSWORTH HOT SPRINGS
Wednesday Afternoon
Leave Nelson 1:30 p.m.
Leave Ainsworth 7 p.m.

TONIGHT AND WEDNESDAY
Matinee Wednesday, 2 p.
"42nd STREET"
Warner Bros. ri up the curtain o the wonders of new show world!
14 great stars! 50 featured players! 200 dazzling girls!

Regular Prices