Nelson Rep Team Beats Boys From Slocan City —Page Eight

Nelson Daily News

Primary Competitions Narrow Down in Trail 'Spiel —Page Seven

VOLUME 21 | THE NELSON DAILY NEWS, NELSON, B.C.—THURSDAY MORNING, JANUARY 19, 1933 | FIVE CENTS A COPY | NUMBER 239

63

ALL SIMARDS PROVINCIAL LIBRARY VICTORIA B C

SPELL DOOM FOR "EVASIVE" COMPANIES

U. S. REQUESTS JAPAN PROTECT THE AMERICANS

Declares Lives and Property Endangered in Yokohama Riot

2000 STORM SINGER MACHINE BUILDING

Armed With Cordwood; Damage to Reach a Huge Sum

TOKYO, Jan. 18 (AP)—The destruction of valuable equipment and records in a riot of disgruntled employes at the Singer Sewing machine company's branch at Yokohoma today caused American Ambassador Joseph C. Grew to request the Japanese government to make an immediate investigation and to provide adequate police protection for American life and property.

The rioters, nearly 200 strong, swarmed through the building, smashing typewriters and furniture, damaging safes, breaking doors, and windows and tearing up installment sale contracts and other valuable documents.

Richard McCleary, representative of the company's New York headquarters, said the loss was "likely to reach several hundred thousand yen."

The yen is worth about 20 American cents.

"I am unable to understand how

(CONTI ED ON PAGE TWO)

ITALY TO BREAK TREATY, RUSSIA

Dissatisfied Because Purchases Exceed Those of Russia

ROME, Jan. 18 (AP)—Dissatisfied because Italian purchases in Russia have been exceeding Russian purchases to Italy, the Italian government will denounce the 1924 commercial treaty with the Soviet within the next three weeks.

This treaty is the only document which Italy formally recognizes the Soviet government, but diplomatic relations will continue as at present. The government has not divulged whether the document of denunciation will contain a provision to that effect or whether a new instrument will be issued for the purpose.

Cameraman "Shoots" Sea Monster Close Up

NASSAU, Bahamas, Jan. 18 (AP cable via Bahamas News Service)—A thrilling undersea battle between a moving picture cameraman and a 205-pound stingray during which the former got some good shots of the fighting tactics of the sea monster, was reported here today in a message from members of a movie expedition, completing a series of undersea motion pictures started at Bermuda last fall under the direction of Dr. William Beebe of the New York Zoological society.

Floyd Crosby, cameraman, the message stated, was down filming an undersea scene when the stingray, which resembles a bat and has a wing spread of four to six feet, appeared. Crosby, warding off the vicious attacks of the monster, kept grinding away at his camera and succeeded in getting a remarkable "close-up" of the stingray charging the machine.

2000 AT MONTREAL PRESENT DEMANDS

MONTREAL, Jan. 18 (CP)—Peaceful and honest, having no revolutionary ideas but wanting work and a living, was the description given by their spokesman to a group of 2000 men who assembled at the city hall today to seek interviews with the civic administration.

A group of 12 spokesmen was received by the executive committee which promised to study their demands and give a reply next Wednesday. The crowd then sang "O Canada" and dispersed, only a few unruly members having to be moved on forcibly by police.

SEES UNITED FRONT IN NORTH AMERICA

Mexican Consul Expects New League of Nations

PITTSBURGH, Jan. 18 (AP).—J. A. Velensuela, Mexican consul in Pittsburgh, predicts Canada, the United States and Mexico will unite to form a new league of nations.

The action, he said, would "make the North American continent independent of all the rest of the world."

"Together with Canada," the consul said, "we have everything we all need and increasing friendliness is going to bring about a league of the three nations."

WHITE HOUSE TALK TO TOUCH TROUBLE, EAST

Hoover and Roosevelt to Meet Friday for Conference

By JOHN F. CHESTER
Associated Press Staff Writer

WASHINGTON, Jan. 18.—The explosive situation created by the unofficial Sino-Japanese war was scheduled definitely tonight for discussion by President Hoover and his successor-elect Franklin D. Roosevelt, at their Friday White House meeting.

Although the president and president-elect both were chary today of formal comment as to the agenda of this, their second meeting, it was stated officially that talk would be centered upon "what is going on" in foreign affairs.

An authoritative source reported that war debts would "not necessarily" come up as a topic. Indication was given, nevertheless, this subject might possibly arise during talk of the Geneva arms parley and the projected world economic conference.

Beneath the service, however, the possibility that the conflict between the Japanese and Chinese forces in Jehol might expand, and such incidents as the wrecking of an American plant in Yokohama have been major subjects of concern among administration leaders.

The president-elect's statement, following his foreign affairs talk with Secretary Stimson last week, that American foreign policy must continue to uphold "the sanctity of international treaties" gave further fuel to the speculation.

There was no doubt here tonight that the meeting would see still another effort to bring the outgoing and incoming administrations into a single line concerning continuing international problems.

Tells Why Evans Was Refused Bail

Evidence Show Has Twice Broken It

VANCOUVER, B.C., Jan. 18 (CP)—Chief Justice Aulay Morrison of the supreme court of British Columbia has taken the unusual course of explaining to a delegation why he has refused to grant bail to Arthur H. Evans, charged with advocating force to effect a governmental change and uttering remarks against His Majesty the King and members of the Royal Canadian Mounted Police force. The charge arose out of Evan's activities during a miners' strike at Princeton. The delegation of 1" men was appointed at a conference of labor and other organizations called by the Canadian Labor Defence league.

The chief justice told the delegation he had refused bail because W. H. Bullock-Webster, counsel for the crown, had produced evidence showing Evans had twice broken bail.

VETERAN OF RING BATTLES POLICE

NEW YORK, Jan. 18—Dave Shade, veteran middleweight who lost four decisions in 15 years of ring warfare, dropped a verdict to several policemen in a street brawl today and was taken to hospital in a straight jacket to be treated for alcoholism.

Shade sought out the policemen and started a series of tussles, which were finally joined in by ambulance attendants and bystanders. Officers finally won the decision, although Shade was equalizing things somewhat by swinging a chair in a timely arc.

U.F.A. FAVORS ABANDONING OF GOLD MEASURE

Would Pay Government Bond Obligations in Canadian Funds

URGE ESTABLISH MARKETING BOARD

Favor Inflating Canadian Dollar to Level of Competitors

CALGARY, Jan. 18 (CP)—Debating difficulties in finance, marketing and protection of debtors, the annual convention of the United Farmers of Alberta here today declared in favor of abandonment of the gold standard, payment of government bond obligations in Canadian funds and establishment of a marketing board.

Inflation of the Canadian dollar to a level approximating the currency of other countries which are Canada's chief competitors in the agricultural export markets was adopted. This decision was taken in preference to a declaration which favored the linking of the Canadian dollar to a parity with the British pound sterling.

Three recommendations of the committee on banking and credit, one drawing an example from the scrip issue at Raymond, Alta., were adopted. The committee recommended, as temporary relief measure, action by parliament to provide that Canadian bonds or any financial obligations, whether provincial or federal, should be drawn payable in Canadian legal tender only, and domiciled in Canada, that is to say, payable in Canada only." The committee believed this action had to be taken before any benefit could be derived from other remedial measures.

HAMMOND TRIAL BEGINS, CALGARY

Charged With False Pretences

CALGARY, Jan. 18 (CP)—Frank P. Book, Detroit millionaire and president of Regal Petroleums, limited, was a witness today during the trial of Boyd Hammond, California oil man, charged with obtaining $30,000 by false pretences from the firm. Hammond was arrested in California and after lengthy extradition proceedings was brought to Calgary to face trial.

Mr. Book testified Hammond placed a proposition before him in Chicago in January, 1930, for the building of an absorption plant in Turner valley oil fields to extract gasoline from waste gas. Witness said Hammond asked for $30,000 so he could purchase the equipment from a California concern in which he said he had a large interest.

Mr. Book authorized payment by the company of the $30,000 but he declared he did not see Hammond again until he appeared in the courtroom today.

WEST AGAINST RAILWAY UNION

Christie Expresses Probable Attitude

MONTREAL, Jan. 18 (CP)—Western Canada is opposed to any suggestion that the Canadian National and Canadian Pacific railways should be amalgamated, W. J. Christie of Winnipeg, director of the National system, stated here today in an interview. Mr. Christie said he was not in a position to express his personal opinion, but spoke freely to the probable attitude of the people of the west toward the proposal.

"The newspapers there will be all opposed to amalgamation. And you know what influence the newspapers have in the west," Mr. Christie said. "The Canadian Pacific has bonded indebtedness. It has many shareholders and payments have to be made to the owners of stock and bonds. I would like to know how these payments are to be made when both railways are losing money."

JAPANESE PRINCE DIES

TOKYO, Thursday, Jan. 19. (AP)—Prince Michisane Kujo, uncle of the emperor, died today of cerebral thrombosis. He was 63 years old.

Screen Star's Relapse

Edwina Booth, beautiful blonde film star, suffered a relapse at Hollywood, following a long illness from over exposure to the sun in Africa, where "Trader Horn" was filmed. Miss Booth for a time had appeared to be recovering satisfactorily.

HOPE FOR STOP TO HOMEBREWING

OTTAWA, Jan. 18 (CP). — The brewers are hopeful of having the interprovincial conference take steps to stop homebrewing, it was learned today. Records of the department of national revenue show approximately 200,000 persons have notified the department of their intention of brewing their own beer.

STUBBS IDEAL IS TO BE A MAN FIRST, ALWAYS

Comes Before His Choice of Judge; States at Inquiry

By ERNEST BURRITT
Canadian Press Staff Writer

WINNIPEG, Jan. 18 — Grey, wrinkled little judge of the county court, Lewis St. George Stubbs is a proud man and when it comes to his being given a choice between judge and man he will remain a man.

Pounding emphatically on the marble-topped bar which he little more than chinned, the bespectacled jurist leaned toward Mr. Justice Frank Ford as though to make him hear more clearly, and told him he never would be "relegated to the position of a rubber stamp." He was both man and judge, he said proudly, but if they were incompatible, a man he would remain.

As the ticking of the big clock in the hushed crowded courtroom indicated the closing hour of today's session of the commission investigating charges of judicial misconduct against him, Judge Stubbs concluded a two-day attack on judges of the court of appeal, the provincial and Dominion governments and others who accused him of judicial misconduct.

SCATHING RIDICULE

Excited and visibly agitated Judge

(CONTINUED ON PAGE TWO)

EAMONN DE VALERA SPEAKS AT CORK

Nationalists Describe Reign of Terror

DUBLIN, Irish Free State, Jan. 18 (CP & AP cables)—President Eamonn de Valera speaking at Cork before one of the biggest audiences of his campaign, expressed confidence tonight that his Republican party will obtain a majority over all other parties in the election Jan. 24.

Meanwhile what Nationalists described as a veritable reign of terror existed in Tipperary and politicians owing allegiance to former President William T. Cosgrave said they were having difficulty in conducting their campaign.

J. T. Hassett, outgoing Nationalist member of the Dail Eireann for Tipperary, wrote the president today and protested his organization could not hire help from the population because of threats from members of a secret body.

HUNDREDS PAY LAST TRIBUTE TO MRS. TOLMIE

Floral Tributes Bank Altar; Interment at Royal Oak Park

VICTORIA, Jan. 18 (CP). — Through the streets lined with sympathetic townsfolk the funeral cortege of Mrs. S. F. Tolmie, wife of Premier Tolmie passed quickly this afternoon from the family home, "Cloverdale" in Saanich, through the city to Christ Church cathedral, where the simple Anglican service was conducted by Canon Joshua Hinchliffe. Hundreds of floral tributes banked the altar.

Two hymns were, "Nearer My God to Thee" and "Lead Kindly light."

Hundreds of people unable to gain admittance to the church waited outside. Inside were gathered members of the cabinet and representatives o fthe judiciary, state ,private and public organizations of the province.

The pallbearers were Hon. Nelson Lougheed, Hon. S. L. Howe, Hon. R. H. Pooley, W. B. Lanigan, Brigadier J. Sutherland and Captain W. Hobart.

Interment was in Royal Oak burial park.

Insufficient Evidence in Death of Grocer

Jury Adjourns for Week at Victoria

PRINCE RUPERT, Jan. 18 (CP)—Unable to decide whether death was caused by self-inflicted wounds or by some person or persons unknown, a coroner's jury investigating the death of Frank E. Bush, well-known grocer here, whose body was found in his store yesterday morning, adjourned today for a week to gather additional evidence.

Bush was found dead on a cot in the basement of the store yesterday morning by Henry Smith, deliveryman, when the latter opened up for business shortly after 8 o'clock. Beside the body on the cot was a .32 calibre revolver with three full and three discharged shells. The body was fully clothed and $175 in cash was found in the pockets, indicating robbery was not a motive.

It is understood that Bush had been despondent over family and business troubles and police are inclined to favor the suicide theory, despite some peculiar aspects of the case.

Nothing was disturbed in the basement and there was no evidence of any struggle.

JUSTICE DYSART TO INVESTIGATE DISPUTE

OTTAWA, Jan. 18 (CP)—The minister of labor has appointed Mr. Justice A. K. Dysart, of the court of king's bench, Winnipeg, chairman of the board of conciliation which will investigate the wage dispute between the Winnipeg Electric company and certain of its motormen, conductors and busmen.

SUSPICION IS AROUSED OVER DEATHS IN EAST

Three Deaths Extend Over a Period of Three Years

MAY EXHUME ONE OF THE BODIES

Traces of Cyanide Poisoning Found; Thought Suicide

TORONTO, Jan. 18 (CP)—"A series of three deaths of residents of York township and East York in a period of over three years have aroused sufficient suspicion to be followed now by investigations under the direction of the attorney-general's department and the York township police," the Toronto Telegram says today.

"Police investigations will probably result in the exhumation tomorrow of the body of one of the deceased with a view to holding a post-mortem to determine whether poisoning was the cause of all three deaths.

"The deceased persons, whose deaths have aroused suspicion among their relatives and friends are Mr. Bryans, East York; Mrs. Stainburn, York township, aged 90 at her death, and her daughter, Miss Edith Stainburn, aged 52 at her death," the newspaper says.

"Mr. Bryans died in July, 1929, at his home in East York. A post-mortem was held under the direction of Dr. C. E. McLean, M.O.H., East York, and the stomach sent to Professor Rogers, University of Toronto analyst, who reported he had found traces of cyanide poisoning. However, it was assumed then Bryans had taken his own life with cyanide and he was buried without further questions.

"Last November, Mrs. Stainburn died at her home. She is reported as having been ill for some time.

(CONTINUED ON PAGE TWO)

AIMEE HUTTON TO TAKE MOVIE ROLE

Agrees to Fulfil Contract Held by Producer

LOS ANGELES, Jan. 18 (AP)—Aimee Semple McPherson-Hutton, the evangelist, is to become the heroine of a religious motion picture.

Storm center of several lawsuits, the evangelist today settled two of the biggest court actions pending against her, aggregating $544,500 damages, by agreeing to fulfill a contract in motion pictures as held by J. Roy Stewart, film producer. The picture will be made after her return from a world tour.

After effecting the settlement, Mrs. Hutton decided to bid farewell to her Angeles Temple congregation tonight, being carried to the rostrum by her husband, David L. Hutton Jr. She has been seriously ill.

Cromwell Ormsby, attorney who claimed he held a contract by act as business manager of Mrs. Hutton's film enterprise, said the litigation had been disposed off "to the mutual satisfaction of the parties involved."

Rumors of Finding Hinkler Plane, Wrong

PARIS, Jan. 18 (CP cable) — Hope that the search for Bert Hinkler, missing long-distance flier, was virtually ended, was dashed tonight when rumors that his aeroplane had been sighted in the forest of Othe, near the commune of Bussy, were described as unfounded.

Officials in Auxerre Prefecture, near Othe forest, said the report probably arose from the fact Hinkler was last sighted definitely in that district on Jan. 7.

Hinkler vanished 11 days ago on a speed flight from Feltham, England to Australia.

French authorities said aeroplanes would be sent to explore the Othe forest tomorrow, on the chance the missing pilot had been forced down there and had never reached Simplom pass in the Swiss alps which Capt. W. L. Hope, his friend, is searching.

Othe forest is slightly off the direct air-line between Feltham and Brindisi, Italy, first scheduled stop on Hinkler's flight.

FEAR FOR LIFE OF MINE CARETAKER

Last Heard of a Month Ago; Runners Bring News

BURNS LAKE, B. C., Jan. 18 (CP)—Unheard from for over a month, Walter Lewis, 53-year-old caretaker of the Owen Lake mine near here, a point on the Canadian National railways between Smithers and Prince George, is feared to have fallen a victim to bitter cold weather in the wild region near Nadina mountain. Constable Tate and Game Warden Romieu, accompanied by Indian trackers are attempting to follow an old snowshoe trail believed to have been left by the missing man.

STORM GRIPS WASHINGTON

Covered With Blanket of Snow; One Fatality; Expect Break

SEATTLE, Jan. 18 (AP)—Gripped by the worst snowstorm of the season, virtually the entire northwest today was covered with a blanket of white.

Air mail service was halted, hundreds of automobiles and motor busses were stalled and countless minor accidents were caused by the snow, which ranged from a 10th of an inch in Seattle to six inches at Olympia and a foot deep at Lake Quinalt. The snow is considerably deeper in the Inland Empire.

The first storm fatality occurred this morning when Lois Seeman, 7, of Kent, blinded by the snow, walked into the path of a Seattle-bound motor bus and was instantly killed.

Although below normal temperatures are predicted for tonight and tomorrow, a break in the storm is expected by tomorrow night, the Seattle weather bureau reported.

WOODEN MONEY CAUSES TROUBLE

Canadians Object to Having Money Discounted

BLAINE, Wash., Jan. 18 (AP)—This wooden money is causing no end of trouble.

Now Canadians are objecting to having their money discounted in exchange for the wooden coins, which is being used for relief work payments.

With its 100 per cent backing in United States currency and city warrants, the wooden money has been selling at a premium of 13 per cent over Canadian money.

The city council promises to try to find a solution to problems of exchange with countries having depreciated currencies.

PLAN FAST AIR EXPRESS SERVICE

Canadian Airways Discuss Possibilities

MONTREAL, Jan. 18 (CP).—A fast air express service across Canada is being planned by officials of Canadian Airways, Ltd., meeting here to discuss the possibilities of weaving the company's air routes into a national network, it was learned today.

Shipments of valuable radio and electrical equipment, drugs, hospital supplies, machine parts and other commodities required in a hurry would constitute the main business of the air express service, officials believe.

FOG HALTS SHIPS

Leviathan and Auitania Are Held Up

SOUTHAMPTON, Eng., Jan. 18 (AP)—One of the worst fogs in years halted the Leviathan and the Aquitania a few miles outside Southampton water tonight, and the Beregaria which was due to sail at noon, could not get away.

The Leviathan anchored off Nab light on the Isle of Wight and the Aquitania somewhere nearby. Both should have docked early this morning.

Glasgow experienced one of the worst fogs in recent years and tramcars, automobiles and busses were held up for hours. Not a ship has moved in the Clyde since mid-afternoon Monday.

OTTAWA MEET SEES NEED FOR A UNIFORM ACT

Provinces and Dominion Will Compel Uniform Requirement

IS DESIGNED TO PROTECT PUBLIC

Incorporations Turned Down in One, Granted in Second

OTTAWA, Jan. 18 (CP).—The death-knell for "evasive" companies was sounded at the Dominion-provincial conference today, with marked unanimity, the delegates agreed that steps be taken to prepare a uniform compaies act for the provinces and the Dominion. The action is supported by a resolution of the Canadian Bar association passed in Calgary last September.

Designed for the protection of the public, the uniformity will correct an abusive situation developed over many years. The complexities have been many.

Incorporation applications have been made to the Dominion and refused, Many have turned to the provinces later, with their varying provincial company laws. In a number of instances they secured provincial charters. Through the licensing provisions of some of the provinces, these concerns then extended their operations.

FROM ONE TO ANOTHER

Sometimes the proposed incorporations have had to pass from one province to another to get provincial incorporation. Complaints also have been made in the case of Dominion companies who only required to register in a province to carry on.

Uniformity of the requirements and methods of incorporation in the Dominion and the nine provinces will be made to cope with this situation. When drafted, the legislation will be introduced in parliament and all provincial legislatures.

The United States has a similar situation on its hands. Incorporations by the state of New Jersey are said to be easier to procure than in the majority of states. In Canada Prince Edward Island has more elasticity in its laws of incorporation than many of the other Canadian provinces, but the island province has granted comparatively few charters.

Cattle-Oil Barter Talk Held, Calgary

CALGARY, Jan. 18 (CP).—Negotiations for Alberta livestockmen to participate in the proposed barter of Canadian livestock for Russian oil and coal were adjourned here tonight and will be continued tomorrow.

G. G. Serkau, member of the syndicate proposing the exchange of goods, was in conference with Rod Macleay of High River and other prominent foothills ranchers.

Although no official statement was forthcoming, it was understood the Soviet government wanted to obtain both beef and dairy cattle from Canada, taking the larger amount of beef cattle.

Mr. Serkau said he knew of no sale of 20,000,000 bushels of Canadian wheat to Russia as reported in newspapers. His interest was livestock, not wheat, he said.

THE WEATHER

	Min.	Max
NELSON	4	21
Victoria	32	34
Vancouver	28	36
Kamloops	14	22
Estevan Point	32	46
Prince Rupert	30	36
Atlin	4	6
Dawson	30*	28*
Seattle	28	38
Portland	22	28
San Francisco	42	52
Spokane	22	26
Prince George	6	18
Los Angeles	42	54
Penticton	13	
Vernon	16	
Grand Forks	7*	10
Kaslo	5	20
Calgary	10	16
Edmonton	12	18
Swift Current	4*	20
Prince Albert	18*	2
Qu'Appelle	12*	2
Winnipeg	6*	6
Nanaimo	30	38

*—Below zero.

Nelson and vicinity—Partly cloudy and cold with occasional snow

LATE CURLING RESULTS, TRAIL

TRAIL, B. C., Jan. 18—Grand Challenge and Nelson cup play in the British Columbia Curling association bonspiel here tonight were down to the eights, and secondary competition is progressing steadily.

Preparation for the annual meeting and banquet to be held tomorrow is complete.

Names tonight resulted as follows:

GRAND CHALLENGE

L. F. Tyson 10, Jack Balfour 9.
J. J. O'Neill, Kimberley 9, Dr. J. B. Thom 7.
W. Pollock, Rossland 8, J. H. Craig 6.
J. Burden, Rossland 9, James Leckie 7.
J. H. Woodburn 13, Al Jeffs, Nelson 10.
W. F. Truswell 7, H. E. Wade 5.
J. A. McKinnon 9, W. M. Archibald, Kimberley 0.

CAMMELL-LAIRD

Dr. W. A. Cognlin 10, C. D. Blackwood, Nelson 7.
Jack Campbell 9, Bob Somerville 8.
J. H. Young 8, Donald MacDonald 7.
W. E. Newton 12, Dr. J. H. Palmer 7.
Harry Whitford, Kimberley 9, C. W. Guillaume 7.
Jimmie Wright, Rossland 11, J. J. Burnpeat, Kimberley 9.
W. H. Baldrey 10, G. W. Weir 3.

NELSON CUP

Donald MacDonald 10, Jack Balfour 9.
James Buchanan 9, Dr. J. B. Thom 6.
H. E. Wade 8, G. C. MacKay 7.
Frank Vellutini 9, W. F. Truswell 7.
W. E. Newton 14, L. H. Jackson 10.
J. H. Woodburn 12, J. Kinnis 10.
Dr. J. H. Palmer 10, J. J. Fingland 6.

KIMBERLEY CUP

Harry Whitford, Kimberley 10, J. M. Gordon, Nelson 8.
J. J. O'Neill, Kimberley 9, Joe Dundas, Vancouver 8.
A. J. McDonell 10, J. B. Stewart 6.
Al Jeffs, Nelson 11, W. Pollock, Rossland 10.
A. J. Whitehorn, Rossland 11, C. W. Guillaume 9.

TRAIL CUP

J. D. Burnyeat, Kimberley 9, Frank Vellutini 2.
A. G. Harvey 8, James Leckie 6.
J. B. Tweddle 7, W. M. Archibald, Kimberley 6.

ALL-COMERS

W. E. Wilson 10, J. E. Carter 6.
Bob Somerville, 6, F. R. McDonald 5.
Jack Campbell 8, J. H. Craig 7.

TRAIL, B. C., Jan. 18.—Late results of the curling bonspiel at Trail in the Kimberley Cup and the Trail Cup were as follows:

KIMBERLEY CUP

W. F. Truswell 8; Roy Sharp, Nelson 7.
T. J. Kinnis 11; J. W. Wright, Rossland 10.
George Shaw 8; A. G. Harvey 7.
Bill Forrest 9; Joe Burden, Rossland. 1
C. D. Blackwood, Nelson 13; Harry Goetz, Spokane, 12.

TRAIL CUP

J. Buchanan 9; J. Skinner 8.

BURDOCK BLOOD BITTERS

Boils So Bad Could Not Work

Mr. Wm. Dawyduke, Smeaton, Sask., writes:—"Three years ago I was troubled with boils which were so bad I could not work.

A friend told me my blood must be bad and advised me to take Burdock Blood Bitters. I didn't know any medicine could put such a sudden stop to such misery, as one bottle put the boils to an end."

For sale at all drug and general stores; manufactured for the past 55 years, only by The T. Milburn Co., Ltd., Toronto, Ont.

Guide for Travellers

Nelson, B.C., Hotels and Cafes

"Finest in the Interior"

Dinner 75c — Luncheon 50c

HUME HOTEL

NELSON, B.C. GEORGE BENWELL, Prop.
Rotary and Gyro Headquarters

NEW LOW WINTER RATES NOW IN EFFECT

HUME—Mrs. J. Barker, Slocan City; H. W. Gerhardt, Toronto; H. B. Arnold, Montreal; O. W. Pearson, V. J. Hoy, Frank Lee, Vancouver; J. W. Wells, Portland, Ore.; R. Crauford, Medicine Hat; F. Dallas, A. J. Ironside, Cranbrook; L. Roberts, Nelson Smith, Fred Williams, Calgary; Joe Gallo, Greenwood; A. B. Rollo, Penticton.

The Savoy

"Where the Guest Is King"

Nelson's Newest and Finest Hotel
Many Rooms With Private
Baths or Showers.

J. A. KERR, Prop.
124 BAKER ST. PHONE 19

SAVOY—A. Ferrante, Parapet; J. M. Murphy, Miss M. Vinzel and Miss V. Vinzel, Kaslo; Fred Wock, Castlegar; A. Hartley, Nelson; L. G. Smith, Victoria.

New Grand Hotel
P. L. KAPAK, Prop.
Weekly and Monthly Rates
Hot and Cold Water
Single 50c up. Double $1.50 up
Rooms $10 a Month and Up

QUEEN'S HOTEL
A. LAPOINTE, Prop.
Hot and cold water in every room
Steam Heated
605 Baker St. Phone 80

OPEN ALL HOURS
Fresh Food—Delicious Chop Suey
Prompt Service
Soda Fountain
ROOMS TO RENT
The Finest in the City
L. D. CAFE

Stirling Hotel
2 Blocks East of Post Office
Hot and Cold Water
Steam Heat
Moderate Rates
P. H. Bush, Prop.

Madden Hotel
A Welcome Awaits You
JAS. E. MADDEN
Completely Remodelled
Hot and Cold Water
In the HEART of the City

Occidental Hotel
705 Vernon St. Phone 5571
H. WASSICK
Fifty Rooms of Solid Comfort
Headquarters for Loggers and Miners.

USE THE CLASSIFIED ADS.

VANCOUVER, B. C., HOTELS

Dufferin Hotel
VANCOUVER, B.C.
Bright Rooms — Central
Moderate Rates
A. Paterson late of Coleman, Crow's Nest, Proprietor
900 Seymour St. Sey. 443

DAMP GLOVES

If your hands have perspired and the kid gloves are damp, pull them off over your hand a d not by tugging at the fingertips. You are most apt to break the stitches and get your gloves out of shape if you use this drastic measure when they are damp.

IAN M'KENZIE URGES PARITY, POUND, DOLLAR

Outlines What He Considers Liberal Policy at Vancouver

VANCOUVER, Jan. 18 (CP)—"We should immediately establish parity between the Canadian dollar and the British pound," declared Hon. Ian MacKenzie, M.P., for Vancouver center and former minister of immigration in the Mackenzie King government, in a public address here tonight. Outlining what he believed to be Liberal policy, Mr. MacKenzie also declared for cutting savings bank interest from three to one and one-half per cent; making all tax free bonds pay immediate interest to the state; insistence that bearer bonds pay their proper share of taxation; and conversion of all outstanding internal Canadian loans to 3 per cent.

Continuing on the monetary system, the speaker declared for establishment of a national financial committee based upon the MacMillan commitee of Great Britain with specific power to review the general financial system of Canada and also review the entire structure of governmental debts and governmental expenditures and proceed immediately toward the formation of a national bank for Canada.

TRAIL ROTARY GREETS CURLERS

TRAIL, B. C., Jan. 18—When President George J. Kinnis of the Trail Rotary club welcomed curlers to the 38th annual bonspiel of the British Columbia Curling association yesterday during the Rotary luncheon, his welcome was broadcast over radio station 10AT. The luncheon program was broadcast, including music arranged for the curlers.

Howard Bush of Nelson had some difficulty in getting to the luncheon but eventually managed to do so. Had Mr. Bush been unable to arrive in time it would have been the first Rotary luncheon he had missed in five years.

W. M. Archibald of Kimberley was a guest.

Items on the program included a solo by Charles Catalano and a duo number by Primo Fantin, saxophone and Mrs. Fantin, piano.

Vancouver to Get Regina Puck Team?

REGINA, Jan. 18.—Kenny MacKenzie, manager of Regina Capitals, had "nothing to say" late tonight when questioned on the rumor that Regina had seen its last professional hockey game.

From semi-official sources it was rumored that the Caps would make Vancouver their new home after a swing around the circuit.

Poor attendance at games in Regina is alleged to be the cause for the move—if any.

CAPS WIN

Beat Edmonton Through Goalie's Play

REGINA, Jan. 18.—Thanks to some sensational puck stopping by Herb Rheaume, Regina Caps came out of their losing streak to defeat the Edmonton Eskimos 4-1 tonight in a Western Canada Professional Hockey league. The win put the Caps back into second place in the league.

STOP WISHING
You wish your hair would come back.
You wish your hair would stop falling out.
You wish you could get rid of Dandruff.
Make your wishes come true with GUISEPPE MARINO'S HAIR TONIC
Ask your druggist or write manufacturers, G. Marino, Box 397, Rossland, B. C.

STOMACH ULCERS

When you have too much acid in the stomach causing indigestion, belching, gas, dizziness, and a "dead on your feet" feeling after meals—watch out it may lead to stomach ulcers.

Four out of five people have acid stomach whether they know it or not and about one in every seven with acid stomach has reached the stage of ulcers.

Bisurated Magnesia which you can get at any drug store will neutralize stomach acid, coat over ulcers with an effective healing agent and permit them to heal. If you have acid stomach or symptoms of stomach ulcers you owe it to yourself to give Bisurated Magnesia a trial. Big package, small cost. Not a laxative.

ENGLAND WINS THIRD TEST FOR ASHES

Australians Fail to Reach 532 Runs Piled Up by Visitors

ADELAIDE, Australia, Jan. 19—(Thursday) (CP cable)—England won the third cricket test match today, defeating Australia by 338 runs to take a lead of two games out of three in the five-match series.

Victory came easily to the visitors when the antipodeans were all out at the end of their second innings for 193 runs. They had made 222 in the first innings.

The Englishmen, batting more successfully than in the last game which Australia won, scored 341 runs in the first innings and 412 in the second.

The Australians, coming to bat for the second time yesterday, were faced with the insuperable task of scoring 532 runs to avoid defeat, while the English bowlers continued their cannon-ball deliveries on a pitch that was beginning to show signs of wear.

At lunch time today Australia had 186 runs for six wickets, but the last four wickets fell for only seven more.

Fighting an uphill battle the antipodeans defended resolutely but the pitch after five days' play offered little assistance to the batsmen. Amid sporadic jeering from the small crowd the English bowlers gave their opponents few opportunities to open out and runs came slowly.

W. M. Woodfull, the Australian captain, scored a welcome return to form, his stubborn resistance revealing the skill that brought him fame in international tussles years ago. Woodfull carried his overnight score of 36 to 66 when lunch was taken.

Victor Richardson, the South Australian, was his partner when the game was resumed today. Harold Larwood, whose bowling tactics have resulted in criticism by the Australian board of control, opened today by bowling on the off side of the wicket but soon reverted to the formidable leg theory. His efforts were unsuccessful and Hedly Verity and W. R. Hammond were brought on.

VERITY BOWLING WELL

Verity found the wicket entirely to his liking and bowled four successive overs without a run being scored. Woodfull finally sent up the 150 and brought his own total to the half-century mark. D. R. Jardine, the opposing captain, congratulated him on his play. Richardson was at last caught a silly leg off Larwood's bowling, the fifth wicket falling with the score 171. He scored 21 runs.

C. V. Grimmett replaced Richardson and Larwood put out five slip to catch him. With this array of fielders Grimmett caused laughter when he luckily snicked the fast English bowler to the boundary. G. O. Allen then went on for Larwood and bowled Grimmett with his first delivery, the Australian having scored six runs. With his dismissal the game was adjourned for lunch.

MORE ABOUT SUSPICION

(CONTINUED FROM PAGE ONE)

but died suddenly. The circumstances surrounding her death brought York township police to inquire into the cause, but they failed to find any trace of foul play.

"Scarcely a month after Mrs. Stainburn's death," the newspaper continues, "her daughter died suddenly on December 26, last. In view of the suddenness and certain circumstances of the death, the authorities were called in and a post-mortem was held. As a result of this, the stomach was sent to Professor Rogers who now has the case under analysis and the report is expected shortly."

Machinery Is a Human Benefactor

Cromie Speaks at Engineering Bureau Meeting

VANCOUVER, Jan. 18 (CP)—Machinery and the engineers who design it are humanity benefactors. Those who doubt this should look at Asia and India and see the work still done with human backs and hands, said Robert Cromie, publisher of the Vancouver Sun, addressing a large attended meeting in Hotel Georgia at noon today under auspices of the engineering bureau of Vancouver board of trade.

Taking as his subject "technocracy from the viewpoint of an editor," Mr. Cromie at the outset described technocracy as "the publicity side of technology" and held that the widespread discussion it has evoked will prove of great value because it will stimulate broader study of the relation of technological development to the future of the human race.

New York States reports that last year, for the first time in years, its cancer death rate did not increase

BOY FISHER DISAPPEARS

LINDSAY, Jan. 18 (CP)—Residents of this district today opened a wide search for Roy Stoets, 18, who disappeared Sunday while on a fishing trip. Floes were prevalent Stoets may have fallen through the ice.

MORE ABOUT STUBBS

(CONTINUED FROM PAGE ONE)

Stubbs dramatically declared he had done no wrong and proceeded to "scathingly" ridicule the charges as applied against him. Any harm that had accrued to the judicial institution in Manitoba was not inflicted by him, but by the "irregular action of the court of appeal," declared the judge who for the last two days has appeared as a witness in his own behalf.

The complaint from the judges of the court of appeal regarding Judge Stubbs' actions in the MacDonald Will case hearing, he branded as an "outrageous, unfair thing which will rank in history as a constitutional curiosity and freak document." These judges he declared, had constituted themselves his accusers, prosecutors, judges and executioners" charged the judge who expressed difficulty in finding words to "describe it."

Charges by Hon. W. J. Major, attorney-general, of "excessive abuse of authority" regarding cancellation of garnishee orders was "despicably mean" and the reason it was brought against him, the judge said, was because he had attempted to draw the attention of the public to "this vicious thing." "Any man who could conceive such a charge," he added bitterly, "is a fit subject for a lunatic asylum."

He attacked the Dominion government for giving him a "stab in the back" and for withholding part of his December salary for arrears on a special income tax he charged them with "garnishee to the 'nth degree." The "extremities" to which his opponents would go, he declared, was shown by "this despicable action."

The whole investigation was a "political conspiracy" against him, witness claimed, and he would refuse to explain any of his judgments to anyone. The very suggestion of removal of a judge because of his judgments was "so incredibly stupid and incomprehensibly silly I cannot understand how it was contemplated."

"The silliest, stupidest thing ever advanced before a judicial inquiry" was the way he described charges that prisoners preferred trial before him. However, it was merely a preference "of trial before a humanitarian judge instead of a legal sadist."

MORE ABOUT U. S. REQUESTS

(CONTINUED FROM PAGE ONE)

nearly 200 men were able to assemble and raid the premises in the heart of Yokohoma without the police being able to halt them." McCleary said.

W. L. Malone, a member of the Singer staff, said most of the rioters were armed with cordwood clubs. A motor car dumped a load of these clubs in front of the building at the beginning of the attack, Malone declared.

The riot climaxed a series of labor troubles which began last summer when a group of employes struck against a 10 per cent pay reduction—the first pay cut, according to McCleary, since the depression began.

Foreign minister Viscount Yasrus Uchida promised Ambassador Grew that the requested investigation would be made and American lives and property would be protected. Grew recalled that the embassy previously had directed the attention of the Japanese authorities to the Singer labor troubles and had asked that precautions be taken against violence.

Franchise of Two Clubs Transferred

KANSAS CITY, Jan. 18 (AP)—William F. Grant, president of the American Hockey association, announced tonight the transfer of the Duluth club franchise to Witchita, Kas., and the St. Paul franchise to Tulsa, Okla.

A split season has been agreed upon with the second half to start when the new clubs get into action within the next few days, Grant announced.

Pain and Bloated Feeling

Keewatin, Ont. — "My husband had been a sufferer from indigestion for the past few years and tried several well-known remedies, but got very little relief," said Mrs. W. J. Parfitt. "Life was becoming unbearable for him with the pain and bloated feeling he experienced. Upon taking the first bottle of Dr. Pierce's Golden Medical Discovery he is 100% better and all trace of indigestion is gone. He feels like a new man is gaining weight and eats all kinds of food." Sold by druggists.

If you want free medical advice, write to Dr. Pierce's Clinic in Buffalo, N. Y.

Noted Astronomer Killed by Auto

FAIRFAX, Va., Jan. 18 (AP)—Ormond Stone, noted astronomer, was instantly killed near here when struck by an automobile while he was walking along the road.

Dr. Stone was 86 years old. Before retiring on the Carnegie foundation he was professor of astronomy at the University of Virginia and director of the Leander McCormick observatory at Charlottesville.

He was a brother of the late Melville E. Stone, who was for more than a quarter of a century general-manager of the associated press.

LONDOS DEFENDS WRESTLING TITLE

ST. LOUIS, Jan. 18 (AP).—Jim Londos of St. Louis, defended his claims to the heavyweight title, defeating Everett Marshall of La Junta, Colo., in one hour, 12 minutes, 24 seconds here tonight. Londos was awarded the decision on an "unconscious" hold, described as having the victim's arm raised above his head in chancery. Londos weighed 202, Marshall 218.

A dairy specialist says that cream from pasteurized milk may look thinner than unh ted cream because the butter fat does not clump, but in reality the heated cream is just as rich in butter fat.

From the American tropics, the New York Zoological Park has acquired a spider that hunts and eats small birds.

Soda Habit Bad for Acid Stomach

Thousands of sufferers make the mistake of taking soda for Stomach Trouble. It gives temporary relief but lets you grow gradually worse because it often creates an irritant worse than acid. If you suffer from Gas, Heartburn, Indigestion, Dizziness, Biliousness, Poor Sleep or Nervousness caused by Acidity, you need a Doctor's prescription called Dioxo. It checks acidity in 10 minutes, thus stopping pain and aiding nature in restoring normal functions so that you can eat and drink what you like and feel fine. Try Dioxo under the guarantee to fix you up or money back. Only 60c at druggists or direct from Knox Co., 193 Spadina, Toronto, Ont.

THE
MUTUAL LIFE
Assurance Company OF CANADA

Established 1869

Operating Results

for the Year Ending December 31st, 1932

PROFIT AND LOSS ACCOUNT
REVENUE BASIS

Surplus Funds as at December 31st, 1931, consisting of:			
General Investment Reserve		$ 826,490.94	
Free Surplus for Contingencies		4,538,343.82	
			$ 5,364,834.76
INCOME			
Premiums (net)	$18,354,729.90		
Interest and Rents (after further deduction of $218,046.44 for possible loss of interest on Farm Mortgages)	6,878,919.69		
Supplementary Contracts	2,363,362.49		
Profit and Appreciation on Ledger Assets	53,463.82		
		$27,650,475.90	
EXPENDITURES AND RESERVES			
Death and Disability Claims, Matured Endowments, Surrendered Policies, Supplementary Contracts, etc.	$12,115,791.93		
Increase in Actuarial Reserve and Amounts Left on Deposit	6,407,228.95		
Commissions, Taxes and General Expenses	3,415,938.49		
Loss and Depreciation on Ledger Assets	151,828.22		
Amount Written Off Head Office Premises	50,000.00		
		22,140,787.59	
Surplus Earnings for Year		$ 5,509,688.31	
Special Charges:			
Additional Specific Reserve against Loss of Principal on Mortgages and Sale Agreements	$ 222,736.79		
Amounts Written Off Book Value of Bonds as Provision for Possible Losses	1,000,457.87		
		1,223,194.66	
Net Amount Transferred to Surplus Funds		$ 4,286,493.65	4,286,493.
TOTAL			$ 9,651,328.41
Deduct:			
Surplus Paid or Allotted to Policyholders		$ 4,276,309.44	
Additional Provision for Staff Pensions		17,495.00	
			$ 4,293,804.44
Surplus Funds as at December 31st, 1932, consisting of:			
General Investment Reserve, Dec. 31st, 1931	$ 826,490.94		
Transferred from Free Surplus	373,509.06		
		$ 1,200,000.00	
Free Surplus for Contingencies		4,157,523.97	
			$ 5,357,523.97

Outstanding features of 1932 Statement:

Surplus funds and Contingency Reserves	$ 11,853,105.72
Dividends paid Policyholders (Annual and Deferred)	$ 5,034,911.56
Total Assets	$132,198,392.72
New Assurances paid-for	$ 44,038,582.00
Assurances in force December 31st, 1932	$517,967,974.00

Lowest Expense Ratio in the Company's History.
Death losses were well within the expected.
Surplus earnings per $1,000 of total assets were $41.68.

A Purely Mutual Company

The principle of mutuality has again been justified by the gratifying surplus earnings during the past year which permit the continuation of the unique record which the Company has maintained throughout its entire history of over sixty years in the field of low cost life insurance.

RECORD OF PROGRESS

Year	Assets	Business in Force	Dividends Paid to Policyholders	Total Payments to Policyholders
1892	$2,235,384	$16,122,195	$65,001	$216,337
1912	$20,071,345	$77,921,144	$277,631	$1,275,886
1932	$132,198,393	$517,967,974	$5,034,912	$17,146,547

The 63rd Annual Meeting of the Policyholders will be held on Thursday, February 2nd, 1933, at the Head Office, Waterloo, Ontario.

R. O. McCULLOCH, *President* W. H. SOMERVILLE, *General Manager*

GETS TWO YEARS, COUNTERFEITING

TREE RIVERS, Que., Jan. 18—(CP)—Charles Blackburn, of Almaville, Que., charged with having been in possession of counterfeit money and of plates to print bank-notes, pleaded guilty to both charges before Magistrate Lacourslere today. He was sentenced to two years on each count. Sentences will run concurrently.

morning after?
How Eno wakes you up, banishes heaviness, refreshes you! Take a glass of Eno—and feel a different person.
CA 15-33
TAKE ENO'S 'FRUIT SALT'

SHOPPERS WISE

USE THE CLASSIFIED
DAILY NEWS WANT-ADS

ILLUMINATED FERRY SIGN JURY'S URGE

Finds Breaks in Bad Condition; the Inquest Finishes

At the conclusion of a third afternoon of evidence respecting the motor tragedy at the north shore ferry approach, the coroner's jury holding inquest into the deaths of Mr. and Mrs. Wasyl Androsoff decided it did not require testimony of members of the main lake ferry steamer—which would have meant a Wednesday session—and proceeded to a verdict upon the evidence already in hand. The main lake evidence would have related to the condition of the brakes of the death car, on which the jury had exhaustive evidence from two mechanics and a police officer.

In the verdict reached at 6 o'clock, the jury, after reciting that the aged Doukhobor couple came to their deaths by drowning last Friday, when the car in which they were passengers drove off the north shore ferry slip, found that the evidence showed that the brakes were in poor mechanical condition, and that the driver was not in possession of accurate information regarding the route. The jury also recommended that the provincial public works department and the city should cooperate in installing a more prominent ferry sign, of an illuminated type.

DROVE STRAIGHT ON

Six witnesses were on the stand during the afternoon.

Miss Janet Gillespie, who with Miss Mary Lawson, her fellow nurse-in-training at Kootenay Lake General hospital, was on the ferry approach when the tragedy took place, testified that when the car passed them they shouted a warning to its occupants, but they gave no sign of hearing it, and drove straight on into the lake.

Helmer Stubbs, motor mechanic, who was on his houseboat on the north shore when the accident occurred, and who was given a tribute for his rescue work, gave an account of the raising of the car, and of its condition. He said it stood on a flat piece of lake bottom, at least 28 feet from the end of the ferry slip, and must have been going at quite a speed to land that far out, the top being 12 feet below the surface. When he cut open the top to get the bodies out after bringing it close to the surface, the car still contained an air pocket displacing probably 15 to 20 gallons of water.

BRAKES BAD

His evidence was that the service brakes were engaged but in very bad condition, and would exert only a little friction to retard the car. The emergency brake was not engaged and he did not examine it.

C. Stallwood, ferry employee, saw the tragedy occur from across the lake. He estimated the speed of the car in descending the slip at 15 to 20 miles. He used all speed in getting the ferry across, in the hope of saving life, but had only a pikepole to work with.

Provincial Constable J. G. H. Lock, who was in charge of the early investigation, stated the slip was practically dry, and well sanded, and showed no skid marks. If the brakes had been in good condition, he held that the car could have been stopped in 30 feet on the slip. He said at first Joe Novak and William Sherstibitoff represented to him that William Fofonoff was driving the car when the accident occurred, but later Shertibitoff admitted he was the driver. He said Fofonoff explained his friend's misrepresentation on the ground that Sherstibitoff didn't have a driver's licence.

Joe McEwen, mechanic of the Nelson Transfer, told of his minute examination of the car, and of the almost useless condition of the brakes.

DRIVER DOESN'T RECALL

Sherstibitoff was recalled to the stand to state whether he remembered being asked by a member of the main lake ferry crew at Gray Creek if he was drunk, and giving the answer that the reckless way he drove on the wharf was owing to his having no brakes. He said he did not remember such a conversation.

Taken into custody Monday night on a charge of criminal negligence, Sherstibitoff was returned to the provincial jail Tuesday at the close of the inquest.

WHISPERED Great Complexion Secret!

TO her friend she confessed the secret of her flawless clear white skin. Long ago she learned that no cosmetic would hide blotches, pimples or sallowness. She found the secret of real complexion beauty in NR Tablets (Nature's Remedy). They cleansed and cleared the eliminative tract—corrected sluggish bowel action—drove out the poisonous wastes. She felt better, too, full of pep, tingling with vitality. Try this mild, safe, dependable, all-vegetable corrective tonight. See your complexion improve, see headaches, dullness vanish. At all druggists'—only 25c.
Made in Canada
NR TO-NIGHT

Murder Ends Tryst

At this trysting place in Fairmount park, Philadelphia, guards found the body of Rose McCloskey, 19, who had been attacked and beaten to death. She had gone to the park to meet Dennis Boyle, 29, who was found wandering along the street in a semi-conscious condition after a severe beating. A patrolman is shown guarding the spot where the girl's body was found.

On the Air Tonight

KGO NETWORK
KGO - KHQ - KOMO - KFI - KGW
790 590 920 640 620

6:00 Capt. Henry's Show Boat
7:00 Hour Dance music, Baron Muenchausen (Jack Pearl)
8:00 Amos 'n' Andy
8:15 Symphony Hour.
9:15 Howard Thurston, magician
9:30 Concert in Rhythm
10:00 News flashes
10:15 Johnny Hamp's orchestra
11:00 Phil Harris' orchestra
11:30 Dollo Sargent, Organist

KPO NETWORK
KPO - KGA - KJR - KEX
680 1470 970 1180

6:45 Cecil and Sally (KPO)
7:00 John and Ned harm. duo.
7:15 Tarzan of the Apes (KPO)
7:30 Log O' the day, Dr. L. Cross
8:00 Myron Neisley, tenor
8:15 Sodero's NBC orch. fr. N. Y.
8:45 "Case for Character" (KPO)
9:00 The Goldbergs, strip
9:15 Whispering Jack Smith (KPO)
9:15 Synco-Thots, piano duo
9:30 Hollywood on the Air
10:00 Railroad stories "The Looters," Wilbur Hall
10:30 Ship of Dreams, orch. soloists
11:00 Pacific Serenaders and orch.
11:30 Tom Gerun's orchestra

COLUMBIA NETWORK
KOL - KVI - KOIN - KSL - KFRC
1270 570 940 1130 610

6:00 Ruth Etting
6:15 Smith Ballew and orchestra
6:30 Col. Stoopnagle and Budd
7:00 The Songsmiths, fr. Kansas C.
7:15 Keyboard varieties, fr. Kansas
7:30 "Human side of news," Hill
7:45 "Myrt and Marge" fr. Chicago
8:00 Symphony Orchestra
8:30 Isham Jones' orchestra
9:00 Eddie Duchin's orch.
9:30 Leon Belasco's orch.

1210 k CJOR 247.8 m
VANCOUVER 500 w
6:00 Musical pgr.
7:15 Musical pgr.
7:30 Bob Roots
7:45 Ted Williams
8:00 Address: Dr. Nitobe
8:30 Wrestling

1130 k KSL 265.3 m
SALT LAKE CITY 50,000 w
7:00 Fam. Furn. Stories
8:00 Pep 88 pgr.
9:00 Education by radio
10:00 Covey's orch.
10:30 To be announced

1050 k KNX 285.5 m
HOLLYWOOD 25,000 w
6:00 News
6:15 Bill, Mac and Jimmy
6:30 Si and Elmer
6:45 Feature pgr.
7:00 Fank Watanabe
7:15 Guardsmen, quartet
7:45 Musical pgr.
8:00 Frost report
8:01 Organ concert
8:15 "Dutch Girl"
8:45 Golden memories
9:00 News items
9:15 Light and Stever
9:30 Lubovski Violin choir
10:00 Idylls
10:30 Organ concert

1030 k CNRV 291.1 m
VANCOUVER 500 w
6:00 Popular recordings
6:30 Symphonic period
7:15 Recordings
7:30 News Herald
7:45 Prof. Inst. of Can. talk
8:00 "Dial of Pleasure"
8:30 News service
8:50 Province Tillicums
9:00 Instrumental trio.

610 k KFRC 491.5 m
SAN FRACISCO 1000 w
8:00 Globe headlines
9:15 Unknown hands
9:30 Eb and Zeb
10:00 Flo-Rito's orch.
11:00 Dancing with stars
12:00 Midnight hour

British Broadcast

THURSDAY NIGHT, JANUARY, 19.
Empire Transmitter, Daventry, Eng.
31.3 meters 9585 k
46.6 meters 6050 k
Pacific Time
5:00 Time Signal. Cinema organ recital, gramophone records.
5:30 The art of reading, talk, by Desmond McCarthy.
6:00 A Song Cycle, gramophone rec.
6:30 Leaders in other lands, talk
6:45 News bbulletin.
Note: These programs are broadcast direct from Daventry, England on a short wave length.

SUNSHINE MUSIC CLUB HOSTESSES

Pleasing Event at Grand Forks; Sleighing Popular

GRAND FORKS, B. C., Jan. 18—The senior and junior groups of the Sunshine club, pupils of Mrs. P. A. Poulton, entertained their parents and ex-pupils and their parents, at a social evening in the Parish hall of Holy Trinity church on Friday. Musical games and contests featured the evenings entertainment. Prize winners were Mrs. K. Wood, Mrs. T. Chapman, and Mrs. W. M. Gowahs.

Piano selections were given by Bessie Henderson, Alice Knowles and Joan Pearson. Nora Chapman and Isobel Donovan gave two popular vocal numbers and Florence and Dorothy, the two charming little daughters of Mr. and Mrs. L. G. Landon sang two character songs which were well received.

Mrs. Poulton was assisted by Miss Bessie Henderson, president of the Senior group.

Sleighrides are the popular form of entertainment in the valley just now.

A merry crowd were entertained after a sleigh ride at home of Miss Bertha McLeod on Saturday evening. Miss M. Muirhead and Miss Marjorie Taylor were assistant hostesses. Others present were, Misses Irene Bickerton, Rita Hutton, Ellen and Louise McPherson, Eileen James, Bernice Donaldson, Beth Baker, Betty McCallum, Messrs Art and Earl Erickson, W. Ronald, W. Manson, E. Hutton, B. Harford, K. Campbell, L. Hellyer, N. Rhodes, H. Reed.

Miss Bernice Donaldson entertained a few members of the younger set on Friday evening. Prize winners for bridge were Miss Alice Spragett who held highest score and Miss M. Muirhead who carried off the consolation prize. The invited guests were Misses Irene Bickerton, Beth Baker, Gertrude Cooke, Rita Hutton, Katherine Hinniger, Effie Donaldson, Eileen James, Ellen and Louise McPherson, Betty and Peggy McCallum, Margaret Muirhead, Ella Phillips, Marjorie Taylor, Alice Spragett.

MRS. FERGUSON IS LAID AT REST

EDGEWOOD, B. C., Jan. 18—The funeral of Mrs. Charles Ferguson took place on Saturday from her residence in the Inoncaklan valley. Most of all the inhabitants attended. Many beautiful floral tributes were laid on her grave.

INSTALL ORANGE LODGE OFFICERS

Nelson Loyal Orange Lodge No. 1692 installed the 1933 slate of officers at a meeting in the K. P. hall Tuesday night. G. A. Kenney receiving the office of worshipful master. Refreshments were served.

J. A. Smith, past master, L. J. Cull, deputy-master, and F. Plowman, lecturer officiated at the installation.

Officers installed included L. J. Cull, deputy; J. Weston, chaplain; A. J. Manson, recording secretary; T. Roynon, financial secretary; J. A. Smith of ceremonies; F. Plowman, first lecturer, H. Roper tyler, J. Knauf first committee man W Calbick second committee man; G. A. Kenney and F. Plowman, auditors.

"YES, DOCTOR - BOVRIL IS JUST WHAT HE NEEDED"

"He began to pick up at once and now he's talking about going to business." Bovril, the concentrated goodness of prime beef, tempts invalid appetites and has the unique power of enabling convalescents to get more nourishment from other foods.
Taken regularly after illness, Bovril helps to reduce the "getting well" period from weeks to days.

BOVRIL Gives Strength Quickly

Turn those clouds
Inside Out!

YOU can gain a fuller, richer enjoyment of life by keeping in tip-top health. For health and happiness go hand in hand.

A frequent cause of poor health is constipation. It clouds your waking hours, and dulls even the sunniest disposition. Yet it can be overcome by eating a delicious cereal.

Laboratory tests show that Kellogg's ALL-BRAN furnishes "bulk" to exercise the intestines, and vitamin B to further aid regular habits. ALL-BRAN also provides twice the blood-building iron of an equal amount by weight of beef liver. The "bulk" in ALL-BRAN is similar to that in leafy vegetables.

Two tablespoonfuls of ALL-BRAN daily will overcome most types of constipation. Chronic cases, with each meal. If not corrected this way, see your doctor.

Think how much better it is to enjoy this food in place of taking patent medicines—so often harmful and habit-forming. Get the red-and-green package at your grocer's. Made by Kellogg in London, Ontario.

"When you're healthy, you're happy"
"How you feel — and how well you look — depends largely upon the food you eat. Be sure your diet is balanced — with sufficient 'bulk' to promote regularity."

W. K. Kellogg

Hudson's Bay Company.
INCORPORATED 2ND MAY 1670.

January Sale!

MORE SPECIALS FOR FRIDAY SHOPPERS

Clearance Sale of Furs

Beautiful furs — drastically priced to clear Friday. Do not fail to purchase a Genuine Fox fur for your Spring Ensemble.

1 only, Hudson Seal Coat. Formerly $195. SALE $169
1 only, Genuine Stone Martin Set of Two Skins. Formerly $75. SALE $69

2 Red Fox Furs;
1 Brown Fox Fur;
1 Beaver Shawl Collar;
Formerly $39.95 Sale
$19.95

Men's High Grade Shoes
Made by Scott & McHale
Broken and discontinued lines of our regular Straight Eight shoes in Black or Brown Calf, or Black Scotch Grain. Single and double Goodyear welted soles. Suitable for dress or country wear. Shop early as we only have a limited number to clear.
SALE $4.95

Clearance of Auto Rugs
Attractive Plaid rugs in Pure Scotch Wool. Fringed ends. Size 60x64. Will wear for years. Regular $3.95 and $4.75.
SALE $2.95

Costume Jewellery
All our newest pieces including Necklets, Bangles, Earrings and Pendants in every new and wanted effect of Crystal, Chronium, Jet, etc.
HALF PRICE!

Unbleached Sheeting
100 yards fine quality Unbleached Sheeting, ard-wearing and will soon bleach white.
JANUARY SALE 29c

Scarf Special
Pure Silk "Ascot" Scarves. They come in smart hand block designs and diagonal effects in every new shade. Correct length. Nothing like this has been offered at this price.
SALE, EACH 79c

Linen Table Napkins
Pure linen napkins, hemmed ready for use. Size 20x20.
JANUARY SALE, EACH 15c

GROCERIES
Phone 13 We Deliver

Potatoes, Grand Forks Netted Gems. 14 lbs. for 25c
Nelson Pure Orange Marmalade. Per 4-lb. tin 39c
Hall's Sandwich Chicken. 2 tins 25c
Tea; H B C Pekora blend. Per lb. 33c
Australian Sultana Raisins. 3 lbs. for 38c
Singapore Pineapple. 3 tins for 38c
Pearl Naptha Soap. 3 bars for 10c
Purex Toilet Tissue. 8-oz. rolls. 2 for 25c
Heinz Tomato Juice. Per tin 9c
Vi-Tone; a malt and chocolate beverage. Per 16-oz. tin 49c

The Nelson Daily News

"Interior of British Columbia's Family Newspaper"

ALL THE NEWS WHILE IT IS NEWS

Published every morning except Sunday by THE NEWS PUBLISHING COMPANY, LIMITED, 216 Baker Street, Nelson, B.C. Member of CANADIAN PRESS Leased Wire Service.

ADVERTISING RATES ON APPLICATION

Or rate cards may be seen at the office of any Advertising Agency recognized by the CANADIAN DAILY NEWSPAPERS ASSOCIATION, INC., of which the Nelson Daily News is a member.

SUBSCRIPTION RATES

By mail (country), per month	$ .50
Per year	6.00
By mail (city), per year	12.00
Outside Canada, per month	.75
Per year	7.50
Delivered (city by carrier), per week	.25
Per year	13.00

Payable in Advance.

Member Audit Bureau of Circulation.

THURSDAY, JANUARY 19, 1933.

Machinery and Employment

Mr. R. S. McLaughin, president of General Motors of Canada, writes in the Montreal Gazette of a pressing industrial problem, namely the employment of idle hands. The development of machinery has tended to replace hand labor so rapidly "that it begins to be clear that the procedure can be carried too far." So, says Mr. McLaughlin, "we in General Motors in Canada are trying to use more hand labor in our present operations than we have used for the same volume of output a year or two ago. This is justified not by the resulting cost but by the beneficial effect we believe it has on the wider economic situation. It does not take a mathematician to see the benefit of such a policy if it were applied wherever possible by all manufacturers in Canada."

Those who are worrying themselves into early graves in contemplating present employment conditions are overlooking some significant factors in the situation. Three years ago there was, roughly speaking, employment for everyone in the world. There was some unemployment in Great Britain, due to special conditions. There was some in Germany. There was practically none elsewhere. Are we to assume that in the last three years conditions have changed so materially that the prospect of generally satisfactory employment conditions will never come again? Or that we must overturn the entire economic system in order to bring back that condition?

There is a point at which the replacement of men by machinery ceases to be economic. The world has been taught that lesson not once but several times, but never was it so thoroughly drilled home as in the past three years. Mr. McLaughlin's frank statement is an indication that among the important industrial leaders of the Dominion, at least, the lesson is being heeded.

The employment of machinery and power should lag behind, and never exceed, the ability of a market to absorb the product of industry. In the mad industrial spree, 1922-29, based to a considerable degree on the invention of instalment buying, machinery was whipped up to a tremendous pitch. When it began to cause industrial unemployment the market for its porducts collapsed like a house of cards. Greed for profits, and unwillingness to share fairly with labor, were the underlying factors.

The market which absorbed more than a million motor cars in a very few years—one for every second family in the Dominion—might have been growing yet if the industrial leaders of the Dominion had unitedly undertaken wise employment and profit-sharing measures. Instead we have to begin now to build up from a standing start. But we can start, and we can rebuild sanely and strongly.

The measures taken by the great industrial concern Mr. McLaughlin represents can be commended to employers throughout the country. If in future they keep machinery in its proper place as a handmaiden, not a master, and make their primary concern the welfare of their employes, there will be a speedy and permanent improvement in economic conditions in Canada.

The spectacle of millions of men and women throughout the world, eager and ready to work and unable to find jobs, is a reproach to the industrial and business leaders everywhere. Mr. McLaughlin's thought deserves their attention.

Newspaper Censorship

The mayor of Richmond, Va., not long ago decided that the Richmond newspapers had been criticizing him altogether too freely. So he announced that he would "sever relations" with them until they grew more friendly, and as a result obstacles were placed in the way of reporters who tried to get news about the operations of the Richmond city government.

Nothing could have happened to put the duties of the press in a clearer light.

It is one of the functions of a newspaper to criticize. If it is to keep faith with its readers, it must always be on the alert about the actions of public officials; for the general public has no other way to learn what its servants are doing. A mayor or chief of police who tries to stop the press from its pursuit of legitimate news is condemning himself. In a row of this kind, it is fairly safe to assume that the official concerned is trying to conceal something that should not, in the public interest, be hidden.

Twenty Years Ago

(From The Daily News of January 19, 1913)

Charles H. Swannell, who has decided to move to Nelson from the prairies, has purchased the residence of Godfrey Dangerfield.

• • •

E. S. H. Winn, G. T. Lafferty and Jesse Kemp, leave this week for Fort Steele to attend the convention of the Associated Boards of Trade of Eastern British Columbia.

• • •

Through the influence of the Farmer's Institute the Great Northern has changed the name of the Sayward station to Columbia Gardens.

"Between You and Me"

By "J.B.C."

The "Aeroplane", a London publication, quotes the following story from an American source as being "a perfectly true story which deserves to become an aeronautical classic":

Two Americans were journeying from India to England by Imperial Airways, and at Basra two Iraqi gentlemen boarded the machine. After it had taken off one of the Americans went over to the Iraqis and asked whether they would care for a game of bridge. They consented, and the four played bridge steadily all the way to Bagdad.

When the machine alighted at Bagdad it was received by a guard of honor, and a body of functionaries, and a band, and banners. The two Iraqi gentlemen stepped out, everybody sprang smartly to attention, the band played, and the two drove off in a magnificent Rolls-Royce.

The rather astonished American turned to one of the Imperial Airways officials and said, "Say, who are those two guys?" and the Imperial Airways man replied, "Don't you know? That is King Feisal, and the other is his aide-de-camp."

"Gee," said the American. "If anybody had told me in my little home town in Oklahoma that I should play bridge in the air, over the Garden of Eden, with a reigning monarch—and that he would take 150 good American dollars of me at the game that I thought I knew—I should have called him a liar!"

• • •

Dowager Queen Marie of Rumania is reported writing a novel baring the romantic affairs of her son, King Carol. It looks like Carol's about to be dealt a royal flush.

• • •

"We want beer that tickles our noses," says a Cleveland ex-bartender. Ah, so that's the source of that old remark about "a snootful."

• • •

Some Indiana housewives had a neighbor raided, charging that their husbands had been getting liquor from him in exchange for canned goods from their pantries. The trouble evidently arose from the pickles their mates brought home.

• • •

Around the town—I overheard Jack Bell and Lyman St. Denis discussing timber limits and mill sites in the Carmi district—Allan Gilroy remarking that "it is somewhat cold" —Al Gelinas talking about the skating rink on the lower tennis courts —And remarking that the city should give the kids light for night skating— Albert Wallach boasting about junior hockey—And the excellent team that has been lined up— And Bill Freno seconding the motion —Constable George Irvine of Kaslo enjoying a walk—Leo Gansner of Taghum doing some banking—And Charlie Chappelle making a deposit —But saying he didn't have enough to make it worth while being hit over the head—

• • •

The chap who deals from the bottom of the deck and forgets to count a stroke when he lays out of the rough has met his Waterloo in jigsaw puzzles.

25 Years Ago

(From The Daily News of January 19, 1908)

The population of this city with its suburbs is now estimated at 7500. This does not include West Arm residents.

• • •

The Imperial bank team refeated a team from the remainder of the banks of the city, 13-3 yesterday. W. R. Seatle in the Imperial bank goal put up a wonderful display.

• • •

The steamer Rossland, which is having an entirely new hull built at Nakusp, will be in operation again by the end of next month.

Ten Years Ago

(From The Daily News of January 19, 1923)

J. A. McDonald was last night chosen president of the Nelson board of trade.

• • •

A crew of 10 men is sacking ore at the Kootenay Belle mine, Salmo.

• • •

C. A. Robinson, fisheries overseer, is in Cascade checking up on the quantity of Kokanee trout caught in Christina lake. It is estimated to have been two tons.

• • •

Miss Ina Beatrice Harkness and Percy Goggin were united in marriage Wednesday evening.

AUNT HET

"Maybe I ain't raise my children right, but I don my own disagreeable errands instead o' sendin' them."

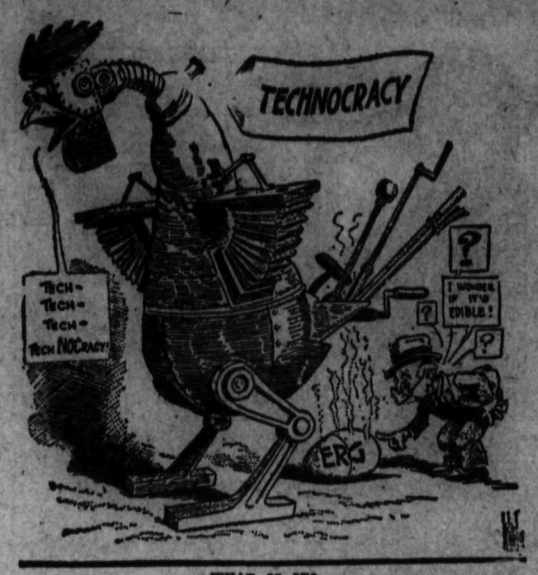

WHAT IS IT?
—Ireland in the Columbus Dispatch.

PROGRESS and PROSPERITY

Food for the Thoughtful

By J. T. Bealby

(Continued)

MORAL PROGRESS

What, now, were the causes to which mankind owe their deliverance from the effects of these superstitions, practices and beliefs? The most powerful cause there cannot be a doubt about it, has been the pervasive leaven of Christianity—Christianity as a religious way of living and of looking at the world of human beings, not Christianity as an ecclesiastical political system: for I have indicated, Christianity in the latter role persuaded supposed witches to the death and prosecuted dissentients for heresy. In part the influence of Christianity was brought to bear directly, in part indirectly through the ripening of a more human public opinion. The moral instincts of mankind have gradually become more sensitive as time rolled on and acquired a stronger infusion of Christian love or charity. Simultaneously the virtues of justice and sympathy with suffering have between them engendered in the collective consciousness of men a higher sense of the inherent worth and dignity of the individual person. The causes to which the whole of this development is more immediately due are what we summarily call humanitarian sentiment. In other words, in process of time there has grown up a fixed and more tolerant attitude of mind on the part of each person towards his fellow creatures, not so much in the abstract, but concretely individual by individual, an attitud which believes with full conviction and sincerity of heart, that i democracies of free men no person should be oppressed, treated unfairly, despitefully, or arbitrarily, and that no privileges divorced from merit should be accorded to any, but that each should enjoy opportunities and rewards commensurate with his natural gifts and with services actually rendered, those who suffer should be relieved, those who are unfortunate aided, those who are afflicted and in distress should be provided for, those who are defective in body or mind should be properly cared for and circumstances that tend to bring about miseris' or degrading conditions of living should as far as possible be swept away or ameliorated. You may call this public conscience, enlightened public opinion, Christian love, humanitarian sentiment, what you will; it is in fact all of them.

A few sentences of consrast between social conditions in the early 16th century and social conditions at the present time will help us to realize the general ethical Progress which the world has made during the last 400 years. Were Martin Luther, or Hans Sachs, the cobbler-poet and Meistersinger of Hutten to come alive again, and revisit the scenes amid which they lived and laboured, they would of course be beyond measure amazed at the wonderful inventions of modern man—the railway train, airplane, motor car, battleships, radio broadcasting, wireless telegraphy, the telephone, photography, the gramophone, the cinematograph, scores of domestic labour, saving devices, the diver's deep-sea suit, the rotary printing press, the daily newspaper, hosts of ingenious factory machines, numbers of mysterious medical, surgical, and scientific instruments, the tall buildings, palaces, bridges, power-plants, viaducts, dams, irrigation works, etc, etc. But passing over all that, what would impress their imaginations most? What would give them the most stimulating food for thought? From what I know of them, more particularly the last two, Hans Sachs and Ulrich von Hutten, it would be the radical, revolutionary changes which they would instantly perceive to have occurred in the social structure and in the consolidated opinion and sentiment which maintain it.

They would no longer find themselves in a world organized in four sharply demarcated classes—nobles, ecclesiasts, burglers, and peasants or tillers of the soil. (1) Nobles, relatively few of them able to read or write; none of them working or producing; most of them spending their time in the chase, in private fueds or public wars, in drinking and revelling, in occasional raids on traffic on the highways; coarse, rude, and boorish in their manners; without interest in either art or literature, though bursting with vulgar pride and full of ostentations display; their public loyalty often the toy of their self-interest; many of them so poor that they lived more meanly than day-labourers do today, sometimes two or three families sharing the same small fortalice (ganerben). (2) Ecclesiastics—many of the highest dignitaries of the church, leading lives not a whit different from the nobles, and the lower orders quite as ignorant and often unable to read and write: many of them like the impoverished nobles no better than idle parasites upon the community. Of course there were notable exceptions, such as Sevesa of Avila and the mendicant order of the Franciscans. (3) The peasants, oppressed and downtrodden, exposed without redress to arbitrary ill-treatment and predatory exactions at the hands of both nobles and ecclesiastics; leading the lives of beasts of burden; housed under the same roof, often in the same apartment, with their domestic animals and live-stock; when sick or disabled, without any care or attention except such as the lady of the castle or the wise woman of the hamlet might, if able, be disposed to give them. (4) The burghlers, the most enlightened class of the four, though the enlightenment was neither wide-spread nor very broad; their lives from the cradle to the grave hide-bound, strait-jacketed, cooped up within narrow streets in walled towns; tied by numerous petty restrictions, rules, and customs imposed by their trade-guilds, by the tight governance of their civic rulers, and by social observances, jealous, petty and inflexible.

The years of the Reformation and those which followed were a period of extraordinary material prosperity, not altogether unlike that at the heyday of Big Business and mass production, due in great part to the discovery of America and the riches brought to Europe by Spanish, Portuguese, Italian, and English adventurers, also in part to the opening of the sea-route to India and China. The merchants in particular, as those of Augsburg, Venice, Nurenberg, Genoa, Florence, Pisa, Lyons, Antwerp, Cambrai, Bruges, Ghent, London, Bristol, Norwich, made huge profits, and their extravagant ostentation and display in luxury, feasting, clothes, jewellery, household appointments grew to such a pitch that every three or four years the civic rulers were driven to issue new sumptuary laws, prescribing in minutest detail how many courses and dishes, what kind of food, and liquor, what classes of material for clothing and at what prices, how many fingerrings and other personal ornaments persons of each degree, even the manual workers might use and wear. At the same time the craftsmen earned time in idleness, revelling in the taverns, so much so that complaints became loud, "the necessary work of the world is not being done." Outside the towngates, keeping company with the triangular gallows and the garbage-heap, were swarms of beggars, halt and blind; vagrants, run-aways, quacks and imposters of all kinds. I once saw at Nancy in Eastern France the wonderful etchings of Jacques Callot, depicting those motley crowds in their rags and filth, their hideous sores and reformities.

By no means the last thing to arrest the attention of Luther, Hans Sacks, and Ulrich von Hutten would be the absence of visitations of plague, pestilence, and other terrible scourges, against which their own, and other generations before and after were almost powerless to contend, the people dying like flies. Since their day, and chiefly in quite recent times, researches in preventive medicine have not only taught us to check or stamp out those devasting epidemics, but how we may control and diminish several of the ordinary afflictions (small pox, diphtheria, scarlet fever, typhoid, tuberculosis) to which human flesh is heir. Infant mortality is so greatly lessenede as to lengthen the average expectation of life for both men and women, though the intensification of business competition, and especially spurts of high-powered prosperity such as that of the years 1921-29, are very noticeably increasin the ratio of deaths from cardio-vascular degeneration and other diseases occasioned by business stress and strain.

(To Be Continued)

Cherokee Indians of North Carolina like pungent-smelling plants for treating ailments, apparently on the theory that the pungent smell puts the disease demon to rout.

Auction and Contract Bridge

By the World's Leading Authority
MILTON C. WORK

A BRILLIANT COUP

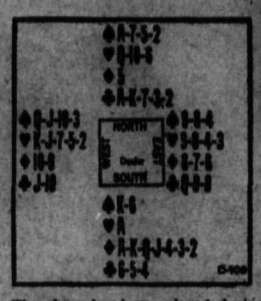

The above hand was played during the sessions of the American Whist league congress held in Cleveland. Irwin B. Fried of Cleveland held the South hand and Mrs. Ann Rosenfeld sat North. They bid the hand up to a grand slam in diamonds and the play produced a most unusual development of the Vienna coup.

The Vienna coup consists in deliberately establishing an adverse card with the knowledge that subsequently it will have to be discarded as an alternative to giving up protection in some other suit.

West led the queen of spades which South's king captured. Three rounds of diamonds followed on which North discarded one club and one heart. At this point, Mr. Fried won with dummy's ace and king of clubs, and then put South in with the singleton ace of hearts. To execute the Vienna coup for 13 tricks it was necessary that these three tops be cashed. After that South led three more diamonds and as a result at trick 11 the cards of the four players were as follows:

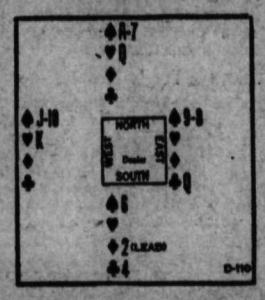

To trick 11 South led his last trump and West had to let go his 10 of spades in order to avoid establishing as a winner the queen of hearts exposed in dummy. North then discarded the queen of hearts and East found himself between the scylla of North's spade seven and the charybdis of South's club four. East's discard was bound to make one or the other of those cards good, and in either event the declarer would take 13 tricks and be credited with a very pretty slam.

That Body of Yours

By JAMES W. BARTON

THERE IS NO DRUG AS POWERFUL AS HOPE

During the flu epidemic of 1918 I saw a patient fight for his life for a number of days after all hope had been given up by his physician, and the reason that he made a successful recovery was because the physician never once let him suspect that he wouldn't get better. The physician told him he was real sick, that the battle was a hard one, that everything was being done and all that could be done was to 'stand by'.

Dr. Axel Munthe says, "there is no drug as powerful as hope, and the slightest sign of pessimism in the face or words of a doctor may cost his patient his life."

"The ability to bring about a reaction of hope in a patient is one of the greatest talents a physician can possess. The doctor knows the cause of the ailment and the best or regular treatment for it; if he can add to this the personality to inspire hope inthe patient, he has Nature on his side, and she sets to work to assist in the cure."

Now that Dr. Walter B. Cannon, Harvard, has shown that the emotions can effect pratically every organ and process in the body, there is no question but that the emotion of hope may set in motion certain forces within the body that would cause vital glands and organs to begin their natural work. Many profound forces are put in motion by the human mind that build or tear down one's vitality.

Dr. L. E. Waetsell, Rushville Indiana, points out that many a battle against disease has been lost because the family, friends and physician created a gloomy atmosphere in the patient; and many have passed triumphantly through an illness buoyed up by hope and a cheerful, encouraging physician.

This means then that family, friends, and the physician must be ever cheerful and hopeful when with the patient, because the patient, even though seriously ill gathers knowledge of his true condition by the manner and actions of those about him.

I believe it would be well for all of us to bear this in mind in our attitude toward those who are sick mentally or physically. It is this very hope placed in the hearts of sufferers that enables ministers, priests, and mental healers to bring about wonderful cures when apparently there was no possible hope for recovery.

Truly, there is no drug as powerful as hope.

Experimental plantings of pecan trees in Arizona are reported to be thriving.

"Murder of the Night Club Lady"

The New Thatcher Colt Detective Mystery

By Anthony Abbot

CHAPTER THIRTY-EIGHT
(Continued)

"I am sure you will find that Lola was not killed by her mother,' Dougherty stated with all the conviction of deep-rooted prejudice. "Anybody else?"

"The rest of the servants, naturally. They, too, had opportunity. Only someone with access to the premises could have done these crimes. Eunice does not seem to me to have brains enough. As for Chung——"

"He looks to me to have dark ways and peculiar tricks," paraphrased Dougherty. "He's an Oriental and——"

At this moment, Colt was called to the telephone. When he returned, the chief wore a slight smile, and at once told us the encouraging news he had just been given by Inspector Flynn:

"First," explained Thatcher Colt. "Flynn had another talk with Ricardo Villafranca, of the laboratory supply agency. The South American at once confirmed all the details regarding the session mentioned in Baldwin's letter. Also he told the circumstances of the last meeting he had with Doctor Baldwin—the one at West End Avenue and Seventy-second Street about ten this morning. It seems that Baldwin called Villafranca and insisted on meeting him in the manner described by Jeems this morning in his report. This did not puzzle Villifranca. Baldwin had never called at his shop to carry the scorpions off with him. Of course, it was understood between them that the scorpions were for the use of scientific research. Nevertheless Baldwin had always been very secretive. They must meet away from the shop. Apparently this morning Baldwin had no idea that he was being followed. Although when we returned his needle and apparatus to him, he should have been suspicious. Furthermore, Villifranca willingly gave our man another box, a duplicate of the several used in this affair. All search of the pent-house yielded no further signs of such boxes. But Flynn has traced one just the same. The ashes in the fireplace when sifted showed the exact same size of nails as in the sample—and the same number; also some infinitesimal fragments of burned cotton. Thus ends the search for the boxes—the second set which Baldwin undoubtedly gave to Lola. The killer burned them in the fireplace."

"Thatcher," groaned Dougherty. "I am at last beginning to believe we are up against a problem that cannot be solved!"

"Nonsense," returned Colt. "Let's talk about something else."

And for the next quarter of an hour we discussed the latest move for arms reduction, the erratic movements of the stock market, and the finding of a treasure box in Long Island, filled with coins bearing Phoenician inscriptions.

Promptly at two o'clock we were back at Headquarters and in the private office of Thatcher Colt. In our absence, the papers stacked for the chief's scrutiny had accumulated two feet high. Colt had missed the line-up that morning, and there were notations of significant facts developed during the daily parade of criminals on the platform erected in the old police gymnasium. Colt attended the line-up whenever possible. It was he who abolished the assembled detectives. Instead he set up a range of nine powerful lamps beating down on the prisoner exposed to the glare. Every other light in the room is out. The prisoner is blinded, but he is radiantly visible to the army of man-hunters seated before him. It was here that Colt promoted patrolmen, and gave public praise and blame, his rewards going most often to the patrolmen who had shot down criminals in open battle. It was here, too, that Colt announced some of the most important changes he introduced into the department, including the opening of the police school for rookies—"Enter to learn and leave to serve"—and his bureau for free medical attention for the department.

(To Be Continued)

There is an old legend that I am a power in politics, that I influence votes on legislation—acurious and absurd legend totally without foundation in fact.—Alice Roosevelt Longworth.

Greatest Value at All Times

"SALADA" TEA

"Fresh from the Gardens"

The Coeur d'Alene Hotel

In the Heart of SPOKANE

ANNOUNCES

Rooms newly furnished throughout in preparation for our usual excellent winter patronage from our friends in Canada.

HARRY F. GOETZ, Mgr.

The HOTEL COEUR d'ALENE continues its policy of accepting Canadian money at par in payment of room accommodation

The Coeur d'Alene is the only hotel in Spokane that has for years consistently maintained this policy in regard to Canadian money.

SPOKANE, Wash.

Heating Stoves

In order to close out the balance of our Heating Stoves, we are offering

25% DISCOUNT

WHILE THEY LAST!

Nelson Hardware Company

Quality Hardare.

NELSON, B. C.

Buy Your
Enna Jetticks
Now
SALE PRICE
$4.65 and $5.65
R. Andrew & Co.
Leaders in Footfashion

Home-Hay Lived on Short Rations

THE PAS, Man., Jan. 18 (CP)—Over nine days after he was forced down, Pilot Jeff Home-Hay lived on short rations in a deserted prospector's cabin near Oxford lake before being rescued by fellow airmen, it was learned on his arrival here. In his search for food, Home-Hay managed to catch two fish and there are two rabbits in backwoods fashion. For those nine days he relied on these and his scanty emergency rations.

GARDINER ASKS RELEASE FROM U.F.A. PRESIDENCY

CALGARY, Jan. 18 (CP)—Robert Gardiner, M. P. for Acadia and leader of the Progressive Bloc in the house of commons, made a plea for his release from presidency of the United Farmers of Alberta, now in convention here.

Social Events of Trail City

TRAIL, B. C., Jan. 18.—Mrs. Fred Patton who was in Trail to attend the funeral of her mother-in-law, Mrs. Jennie Patton, left for her home at Cranbrook Monday evening. Mr. and Mrs. David Patton returned to their home at Sweetgrass, Mont. today.

• • •

Ladies of the Royal Purple entertained last evening at the Elks hall at military whist. Prizes for low score were awarded at half time to New Zealand, the players being Mrs. Frank Rossman, Miss Frances Kavic, T. J. Teahan and John P. Kavic. India won the prize for high score with Mrs. B. E. Smith, Mrs. M. M. Emsley and Mr. and Mrs. J. E. McFarlen as players. Refreshments were served by members of the committee.

• • •

William Cant left Monday to spend a week at the home of his parents, at Appledale.

• • •

W. J. Laurie of Cranbrook is a visitor with friends here this week.

• • •

Miss Beatrice Saunders entertained the Business Girls' branch of the Women's auxiliary to St. Andrews' church last evening. She was assisted in serving by her mother, Mrs. W. H. Saunders.

Trail News of the Day

TRAIL HOUSES AND LOTS — Insurance. Notary. J. D. Anderson (5271)

DOUGLAS FIR SOUND AFTER 43 YEARS

VANCOUVER, B.C., Jan. 18 (CP).—British Columbia Douglas fir timbers taken from the foundations of Glencoe lodge, wrecked last summer after standing for 43 years, showed no evidence of decay after rigorous tests had been made on them by the forest products laboratory at the University of British Columbia, it is announced.

From Stage Star to "Just a Wife"

"Just a wife" is what Lillian Roth, actress, desires to be, she said, when announcing her retirement from the stage to marry Justice Benjamin Shalleck of New York. They are shown above. She was granted a Mexican divorce last spring from William Scott, Pittsburgh aviator.

Gertrude Lewis Is Honored, Birthday

Fruitvale Tot Is Hostess; Smith Birthday Guest

FRUITVALE, B. C., Jan. 18.—A merry little party met at the home of Mr. and Mrs. S. Lewis on Tuesday, the occasion being the second birthday anniversary of their daughter Gertrude. Games and music were enjoyed by the little guests, and a real happy time was spent. A delicious supper was served by the hostess, the serving table being centred by a dainty birthday cake, decorated with candles. Those present, included, Mrs. B. M. Johnston, Mrs. B. Curtis, Freeda Lewis, Gertrude Lewis, Margaret Nelson, Evellyn Nelson, Audrey Johnson, Keith Johnson, Albert Curtis, David Wick, Dorothy Wick, and Madge Young.

To congratulate W. M. Smith on the Anniversary of his birthday, a jolly party met at the home of Mr. and Mrs. W. M. Smith on Friday evening. Three tables of Court Whist were played, high honors being won by Mrs. E. Garret, and A. Wagner. Consolations, Mrs. A. E. Webster and T. Moon. Dainty refreshments were served by the hostess, during the evening. Those present were, Mr. and Mrs. W. M. Smith, Mr. and Mrs. T. Moon, Mr. and Mrs. E. Jarrett, Mr. and Mrs. A. E. Webster, Mr. and Mrs. G. S. Baker, Mr. and Mrs. A. Wagner and H. Smith.

Mrs. W. A. Powne, entertained at cards and tea on Saturday afternoon, five hundred being played. Those present were, Mrs. F. M. Barrett, Mrs. F. Young, Mrs. T. Moon, Mrs. E. Jarrett, Mrs. G. E. Baker, Mrs. E. Sharp Mrs. K. Knowler, Mrs. R. Curtis, and Mrs. W. A. Powne.

Miss Hope Baker of the nursing staff, Jubilee hospital, Victoria, is spending an extended vacation here, for the improvement of her health, the guest of her parents Mr. and Mrs. G. S. Baker.

Efficient Housekeeping

By Laura A. Kirkman

TOMORROW'S MENU
Breakfast
Baked Apples
Cereal
Fish Popovers
Coffee
Luncheon
Puffy Omelet with Jelly
Cookies
Tea
Dinner
Oysters with Corn
Cole Slaw Lima Beans
Rice Pudding
Coffee

AN "APPLE PIE" ATTIC

A friend showed me her attic the other day. "I'm proud of it," she said, as she led me up to the third floor. "How do you like my system?"

I looked around and saw that it was in what our grandmothers would have called "apple pie" order. The trunks and chests were piled around the walls, leaving a hollow square in the middle, and on top of them, arranged according to size, were neat piles of boxes, labeled. "We used to keep everything in the trunks," my friend explained, "and rummaged when we needed something. But now I use the trunks only for the larger things, such as extra blankets and the heavier wearing apparel."

I bent over the large baggage tag on a small square trunk. Overshoes and shoe skates it read. "That's empty now," she said, "but they'll go back in the spring. These are full." And she pointed to three boxes marked Beach Hats, Beach Toys, and Bathing Apparel. Further over I read more labels, Holly Boxes, Christmas Wrappings, Hallowe'en Masks, etc., Party Favors, Pictures for Scrapbooks.

On a large trunk tagged Sewing Materials there were six shoe boxes marked Christmas and New Year Cards, Birthday Cards, Illness Cards, and Miscellaneous. A slightly longer box held Gifts. "Those are things I buy here and there for birthday parties," she explained, "and the duplicate books that are given to the children."

"How did you ever think of it?" I asked.

"I don't know," she replied. "I just got tired of never being able to find anything when I wanted it! It took a long time, but it's worth the trouble. I don't have a box for discarded clothing, because I always give our old things right away. But look at this!" She pointed to an enormous box marked White Elephants. "Now when they ask for things for rummage sales, I know where to go!"

Tomorrow—Readers' Recipes.

CONSECRATE BISHOP AT CHATHAM

QUEBEC, Jan. 18—Msgr. L. J. A. Melanson, newly created bishop of Gravelbourg, Sask., will be consecrated at Chatham, N.B., on February 22, according to an official announcement made from the archbishop's palace here today.

Society

This column is conducted by Mrs. M. J. Vigneux. All new of a social nature including receptions, private entertainments, personal items, marriages, etc will appear in this column. Telephone Mrs. Vigneux at her home, 519 Silica street.

In compliment to Mrs. Colin Moir of Medicine Hat who is spending a week in Nelson, Mrs. Gordon Burns entertained Tuesday afternoon at a smart tea at her home on Carbonate street. The daintily appointed tea table with its center of pink carnations was presided over by Mrs. A. E. Murphy, while serviteurs included Miss Helen Murphy, Miss Louise Peebles, Miss Jean Weldie and Mrs. R. B. Peebles. Mrs. Burns' other invited guests were Mrs. G. A. C. Walley, Mrs. Douglas Cummins, Mrs. R. L. McBride, Mrs. George Fleury, Mrs. Reginald H. Dill, Miss Jean Hunter, Mrs. William J. Sturgeon, Mrs. Charles H. Hamilton, Mrs. Harry H. B. Horton, Mrs. F. D. Campell, Miss Jean Gilker, Mrs. William Brown, Mrs. D. D. Townsend, Mrs. L. S. Bradley, Mrs. A. Clyde Emory, Mrs. G. C. Arneson, Miss Aileen Mansfield, Miss Sybil Archibald, Mrs. J. P. Gussin, and Miss Margaret McLeod.

• • •

H. McFarland, C.P.R. official of Winnipeg, paid a visit to Nelson yesterday.

• • •

Harold Erickson is among the curlers from Nelson to attend the Trail bonspiel.

• • •

The Knights of Columbus hall was the scene of a jolly military whist drive Tuesday evening when 17 tables were in play, the Children of Mary being the hostesses of the evening. Miss Marguerite Gagnon acted as general convener and had as her assisting committee Mrs. Charles Romano, Mrs. Henri Gagnon, Miss Odele Falip, Miss Priscilla Gelinas, Miss Irene McDonald, Miss Josephine Rusicka, Miss Mona Stubbs, Miss Violet McDougall, Miss Catherine Rahal, Miss Helen Denison, Miss Frances Varseveld and Miss Edith Blaney. Prizes for the game were won by Miss Gladys Cove, Miss Ethel Buchna, Stephen Vinso and Frank Rauter.

• • •

G. Irvine of Kaslo paid a visit to town yesterday.

• • •

Miss Lillian Cam has left the Kootenay Lake General hospital where she has been for the past couple of weeks following an operation for appendicitis.

• • •

The Past Presidents of the Daughters of England were hostesses Tuesday evening at a cleverly arranged farewell surprise party at the home in Fairview of Mrs. Robert Vyse. The affair was given in honor of Mrs. Arthur Smith, High street, who with her husband leaves the latter part of next week for Vancouver where Mr. Smith has been transferred. Bridge was the order of the evening and the honors were won by Mrs. J. Bailess and Mrs. Joseph Brown. A lovely piece of silver was presented to Mrs. Smith from the gathering. Others invited were Mrs. George Brant, Mrs. F. Foster, Mrs. A. G. Cuthbert, Mrs. A. Wood, Mrs. Gordon Stephenson, Mrs. Bert Whitehead, and Mrs. J. January.

• • •

S. P. C. Sargent of Longbeach paid a visit to town yesterday.

• • •

Mrs. Hobson of Willow Point, who was recently operated on at Kootenay Lake General hospital, is progressing favorably.

• • •

O. J. Donaghy, superintendent of C.P.R. sleeping and dining car service with headquarters in Winnipeg, spent yesterday in Nelson on business.

• • •

Mr. and Mrs. B. Whiteside, Victoria street, have as their guest, Mrs. Alexander Sutherland, of Kaslo, who arrived yesterday.

• • •

C. I. Archibald went to Trail yesterday to attend the bonspiel.

• • •

Mrs. J. M. Gordon entertained yesterday afternoon at the tea hour in her suite in the Kerr apartments when her invited guests were Mrs. F. F. Payne, Mrs. L. E. Borden, Miss Cora Barrat, Mrs. J. P. Gussin, Mrs. W. Manson, Mrs. Austin Carter, and Mrs. Mary Gordon.

• • •

J. White of Salmo spent yesterday in town.

• • •

Mrs. Ian Campbell returned yesterday to Willow Point after spending several days in Nelson.

• • •

H. E. Minton was among those from Nelson attending the bonspiel in Trail.

• • •

R. Hogan of Trail is a city visitor.

• • •

Frank Meagher, Terrace apartments, is in Calgary on business.

• • •

Alan McInnes is visiting friends in Winlaw.

• • •

Among visitors to the city yesterday was Andy Shutty of Shutty Bench, Kaslo.

• • •

Max H. Baskin motored to Trail yesterday to attend the bonspiel.

• • •

Vincent Fink of Cranbrook has left on a business trip to Toronto, Montreal and other eastern centers.

• • •

Mrs. Douglas Cummins, Robson street, entertained Tuesday at a delightfully arranged bridge when the honors were won by Mrs. J. D. Notman. Mrs. Cummins' invited guests were Miss Eileen Dill, Miss Grace McDonald, Miss Carmen Horton, Mrs. J. P. Gussin, Mrs. George Fleury, Mrs. G. Montgomery Benwell, Mrs. Roy Hood, Mrs. R. B. Peebles, Mrs. Notman, Mrs. Reginald H. Dill, Mrs. George E. Brown, Mrs. R. R. Brown, Miss Helen Murphy, and Miss Louise Peebles.

Year End Sale
of Smart Winter Dresses

Every dress in our stock is on sale at very low prices . . . Now you can come and choose from the various assortments at a saving of as much as 50% . . .

There are silk dresses, satin dresses, velvet dresses, woolen sport styles, in addition to many lovely evening and party frocks. None are reserved . . . Here are several feature values to tomorrow.

Women's Dresses at 25% Less Than Regular

Sports dresses of fine woolen materials. Dresses by Golflex and Strandwear in all the season's newest styles. Many have just been placed into stock. Individual styles. Sizes 16 to 40. Regular $25.00 to $49.50 each.
SALE PRICE, EACH .... $18.75 TO $37.50

Women's Dresses

Model dresses for afternoon or evening wear. Made of the finest silks, satins, or fancy woolens. No two alike in the lot and a complete range of colors and sizes. Here is your chance to save.
EACH $24.95

Women's Dresses

Afternoon or evening dresses of fine quality silk. All the new smart styles. These dresses are from our regular stocks. Sizes 14 to 42.
ALL ONE PRICE, EACH $14.95

Women's Dresses

One rack of women's dresses in assorted styles and colors. Clearing at less than half the regular prices.
EACH $4.95

Women's Dresses

Silk dresses or woolen dresses in one, two or three piece styles.
A WONDERFUL BARGAIN AT, EACH $9.95

Meagher's
607 Baker St. Phone 200

MRS. BAUM BRIDGE HOSTESS AT YAHK

YAHK, B. C., Jan. 18.—The Ladies Bridge club met at the home of Mrs. William Baum. Mrs. Williams won the prize for high score.

Mr. and Mrs. Dan Hamilton of Cranbrook were in town Thursday.

Olie Kjenstad and Mr. Witton left Thursday for Spokane where they took part in the skiing.

The Trail Rangers, under the leadership of Joe Renwick met Saturday night in the C. P. R. hall.

The Yahk Badminton club met Saturday night for a social evening.

L. P. Williams, A. Brogan and Roy Stapleton were week-end visitors from Canal Flats.

Jack Hamilton is at home again after spending some time as a patient in the St. Eugene hospital at Cranbrook.

Palestine is a growing factor in the world's citrus fruit industry.

FORMER TEACHER OF NELSON DIES

Miss Alice Perkins Passes at Vancouver

Miss Alice Garnet Perkins, formerly a commercial teacher at the Nelson high school, died in the Vancouver General hospital early Friday morning.

Miss Perkins, during her three or four years residence in Nelson, made many friends and enjoyed considerable popularity. She took an active part in the activities of the golf club in summer and badminton in winter.

Before her death she was on the staff of the Point Grey Junior high school. Miss Perkins is originally from Charlottetown, Prince Edward Island, having moved to Vancouver with her parents some 20 years ago. It was from Vancouver that she came to Nelson.

Miss Perkins was predeceased by her parents, but leaves three sisters, Ella, Winnifred and Jean Perkins. The funeral was held from the family home Saturday.

A deep sea cable that escapes serious accident lasts from 30 to 40 years.

Babies Thrive
On the easily digested
SCOTT'S EMULSION
of Norwegian Cod Liver Oil
Rich in the Rickets Preventing Vitamin D

The 7 uses for FRY'S
• Hot Cocoa Drink
• Children's Drink
• Cakes and Puddings
• Cake Icing
• Chocolate Fudge
• Iced Cocoa Drink
• Chocolate Sauce

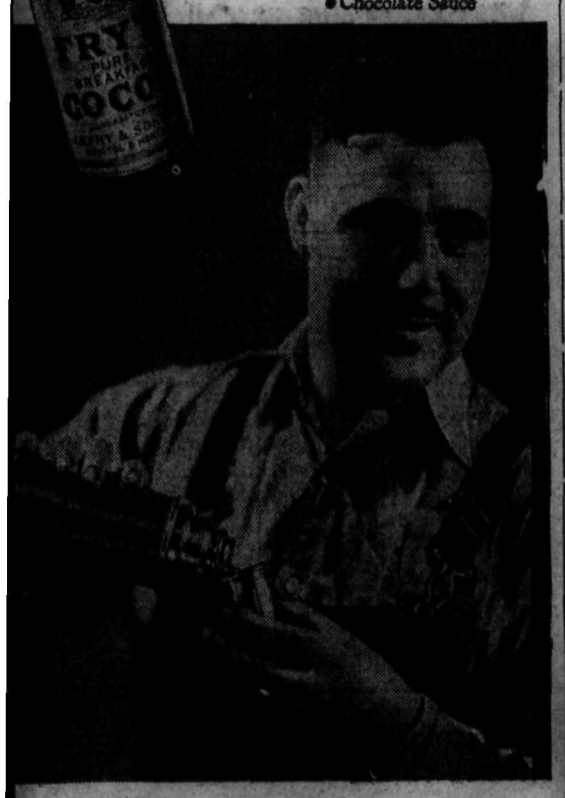

Healthy and Happy with FRY'S Cocoa

Give your breadwinner a lunch kit treat tomorrow—a vacuum bottle of piping hot Fry's Cocoa. Men like Fry's for lunch because of its pleasing, chocolaty flavour, and also because it is a sustaining food. Unlike some other drinks which change in taste when kept in a bottle even for a short while, cocoa has the same enticing flavour when he drinks it at noon as when you made it in your kitchen.

The nourishing food value of Fry's Cocoa provides quick warmth and strength in wintertime.

To Make One Cup of Cocoa with Fry's
Mix one half to a teaspoonful of Fry's Cocoa with sugar to taste. Add three teaspoonfuls of cold milk and mix into a smooth paste. Pour on boiling water or water and milk brought to the boil. Stir briskly while pouring.

To Make "Hot Chocolate" with Fry's
Take one heaped teaspoonful of Fry's Cocoa with an equal quantity of sugar to each cup. Mix into a paste with 3 teaspoonfuls of milk. Pour on hot milk stirring all the time. Put mixture thus obtained into a pan and bring to boiling point.

FRY'S COCOA

Other FRY Products:—Fry's Premium Chocolate (unsweetened) and Fry's Chocolate Syrup
Send for free Recipe Book to J. S. Fry & Sons (Canada) Limited, Montreal, Que. 321

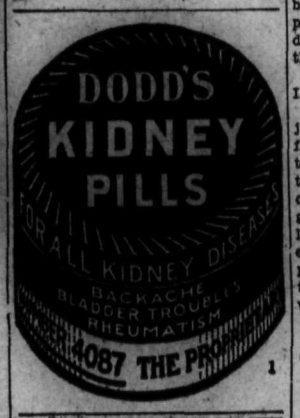

"BUILD B.C. PAYS L'S"

Patience Followed Through

To Discovery.

Really, that's how vacuum packing, which so improves the flavor, was discovered for Pacific Milk. Fine results, it was known, were bound to follow, but firm was the conviction that this good thing, for milk, could not be done. This was indeed too bad, but we refused to accept it. The patient pursuit of a vacuum method was begun, and one that suits Pacific Milk perfectly finally was found.

Pacific Milk
100% B.C. owned and controlled
PLANT AT ABBOTSFORD

WHEN YOUR DAUGHTER COMES TO WOMANHOOD

Most girls in their teens need a tonic and regulator. Give your daughter Lydia E. Pinkham's Vegetable Compound for the next few months. Teach her how to guard her health at this critical time. When she is a happy, healthy wife and mother she will thank you.

Sold at all good drug stores.

Lydia E. Pinkham's Vegetable Compound

A month of better breakfasts for 10 cents

Quaker Oats offers food values found in no other oatmeal

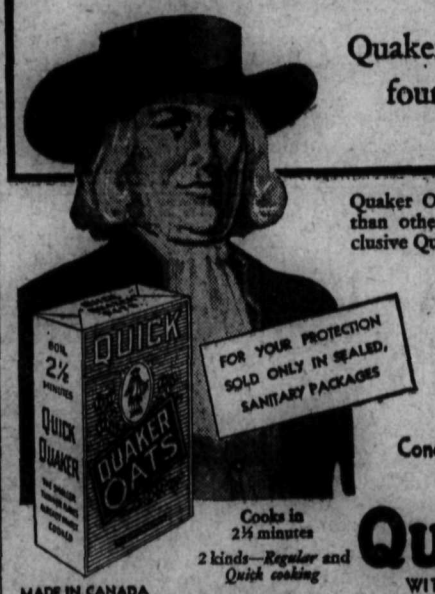

Quaker Oats has richer flavour, more nourishment than other oatmeals because it is made by the exclusive Quaker process which includes:

1—The use of choicest oats.
2—Better flavour due to roasting through 10 different ovens.
3—Further enrichment by Sunshine Vitamin D through irradiation ... an exclusive Quaker feature. Can. Patent No. 291138.

Concentrated energy *equal to that of foods which cost 4 or 5 times as much.*

Cooks in 2½ minutes
2 kinds—*Regular* and *Quick cooking*

QUICK QUAKER
WITH OR WITHOUT ENGLISH CHINA 2518

MADE IN CANADA

SELLING DENTS WALL STREET

Denial of Russian-Canadian Wheat Deal Depresses

By JOHN L. COOLEY
Associated Press Financial Writer

NEW YORK, Jan. 18. — Light selling dented a quiet stock market today. It made considerable impression on some merchandising and kindred issues, but otherwise the list stood up fairly well and closed a little above the day's lows.

Wheat was depressed by denial that negotiations were under way for purchase of Canadian grain by the Soviets and by weakness of Canadian exchange, and this presumably reacted on stocks. Bonds were firmer in the United States government department, but droopy elsewhere.

Stocks were dull all day. Starting with some steadiness, the market saw no immediate reason for being particularly bullish and when special selling struck a few shares the list sold off in sympathy although there were some exceptions to the general trend. The average loss in leaders amounted to just a point on a turnover of 686,285 shares.

MINES FIRM

High-Priced Gold Shares Are Active

TORONTO, Jan. 18 (CP).—Despite recessions through the list the Standard mining market maintained a firm tone today. Buying in some of the high-priced gold shares was quite active, Wright Hargreaves advanced to 4.06, McIntyre and Lake Shore both had a fair trade and Teck-Hughes and Hollinger were also steady while Dome advanced 20 to 14.10.

Ashley featured the cheaper gold shares with a jump to 1.14, but it failed to hold there under profit-taking and the close was at 1.08, down a point. Mining Corporation, which controls Ashley climbed a little and then weakened, closing down at 1.56. Siscoe gained a point while Granada lost a little ground. Howey finished up 2½ at 67½, and San Antonio was also up more than a point.

New York Stocks

Allegheny	1¼	—	1¼
Al Chemical	86⅝	83⅝	84¼
Am Can	59½	57⅝	58
Am For Power	7	6½	6½
Am Ice	5⅝	5½	5½
Am Ma & Fdy	12¾	—	12¾
Am Smelt & Re	13½	12⅝	12⅝
Am Telephone	105	103¼	103½
Am Tobacco	63	61⅛	61⅝
Anaconda	7½	7	7
Atchison	42⅞	40¾	41¼
Auburn Mo	48¼	45	46
Baldwin	5¼	4¾	4¾
Balt & Ohio	9½	9⅛	9¼
Bendix Av	10⅛	9¾	9½
Beth Steel	15⅜	14½	14¾
Canada Dry	9⅝	9½	9½
Can Pacific	13¼	13	13
Cerro De Pasco	7½	6½	6¾
Chess & Ohio	27½	27	27⅜
Chrysler	27½	27	27⅜
Com & South	2½	2⅜	2½
Con Gas N Y	61⅞	60½	60⅝
Corn Products	54⅞	52¼	52½
C Wright Pfd	--	—	3¼
Dupont	39½	38¼	38½
East Kodak	58½	56½	56¾
Elec Pow & Li	6¾	6½	6½
Ford English	—	—	3⅛
Ford of Can	—	—	6⅝
First Na Stores	52¾	51⅝	51⅝
Free Texas	24⅛	23	23
Gen Mo	13⅝	13⅛	13⅛
Gen Elect	15⅝	15	15
Gen Foods	26	25½	25½
Gold Dust	15½	14¾	15
Goodrich	5	4⅞	4⅞
Grt North Pfd	9⅝	8½	8¾
Grt West Sugar	7⅜	7¼	7⅜
Hudson Mo	4⅜	4¼	4¼
Ins Copper	2¾	—	2¾
Int Nickel	8⅛	7⅞	8⅛
Int Tel & Tel	7⅜	7	7
Jewel Tea Co	—	—	25½
Kelly Spring	1⅝	—	1⅝
Lenn Copper	9	8¾	8¾
Kresge S S	9⅛	8¾	8¾
Kroegger & Toll	⅛	—	⅛
Mack Truck	18¾	18⅝	18⅝
Milwaukee Pfd	3¾	2⅝	2⅝
Nash Mo	14½	13⅞	14
Nat Dairy Pro	15⅝	14⅝	14¾
N Pow & Lt	—	—	13⅝
N Y Central	18⅝	17	17⅝
Pac Gas & Elec	29¾	29⅜	29¾
Packard Mo	2½	—	2½
Penn R R	17¾	16⅝	17
Phillips Pete	5¾	5⅜	5⅜
Pure Oil	3½	—	3½
Radio Corp	5½	5⅛	5⅛
Radio Keith Or	2⅞	2¾	2¾
Rem Rand	3⅝	3½	3½
Rock Island	4	3⅞	3⅞
Safeway Stores	41	40	40½
Shell Union	5	4¾	4¾
S Cal Edison	27⅝	27⅛	27⅝
South Pac	17⅞	16½	16¾
Stan Oil of Cal	24⅞	24⅛	24⅛
Stan Oil of Ind	—	—	21⅝
Stan Oil of N J	30⅝	30⅛	30⅛
Stewart Warner	3⅝	3⅛	3⅛
Studebaker	4¼	4	4⅛
Texas Corp	13½	13¼	13¼
Texas Gulf Sul	24½	23⅝	23¾
Timken Roller	16⅝	15⅞	15⅞
Under Type	12½	12¼	12¼
Union Carbide	27	25¾	25⅞
Un Oil of Cal	11	—	11
United Air	26⅝	25⅝	25⅝
Union Pac	74¾	71⅝	72¼
U S Pipe & Fdy	9	—	9
U S Steel	28¾	27¼	27½
Vanadium Steel	12	11⅝	11⅝
West Elect	28⅞	27¾	27⅞
Willys Over	2	1⅞	1⅞
Yellow Truck	3⅛	—	3⅛

DOW JONES AVERAGES

30 industrials	60.36	off 1.59
20 rails	26.98	off .61
20 utilities	27.51	off .44

SELLING PUSHES OIL GROUP DOWN

Most of Interlisted Close With Minor Gains

TORONTO, Jan. 18 (CP)—Selling broke over the oil group today on the Toronto stock exchange and all issues closed lower with exception of Imperial which finished unchanged. British American finished at 7⅞. Supertest ordinary lost a half point to 13 and the common dropped a point to 12. McColl-Frontenac also weakened a point to 8.

The list fluctuated less violently than the Wall street board and most of the interlisted shares closed with minor gains. Brazilian was up a quarter to 9⅛ while C.P.R. and Nickel marked up gains of ⅛ each. Ford "A" was unchanged. Consolidated Smelters sagged ¾ to 58¼.

Britain and Ireland Lead in Shipping

NEW YORK, Jan. 18 (AP)—Great Britain and Ireland maintained their shipbuilding supremacy of the world during the last quarter of 1932, Lloyd's reported tonight, while the United States fell from third place to fifth. The rankings do not include Russia, for which figures are not available.

Production during the last quarter continued to the lowest levels in 50 years, with only about three-quarters of a million gross tons of merchant vessels in the hands of the entire shipbuilding industry, the report said.

Toronto Stocks

Abana	.02½
Arno	.03⅝
Ajax	.75
Amulet	.17
A P Consolidated	.06
Base Metals	.80
Barry Hollinger	.17
Big Missouri	.11¾
Calmont	.04
C and E Lands	.30
Chemical Research	1.00
Clericy	.01¼
Dome	14.00
Dalhousie	.15
Eastcrest	.06
Eldorado	1.45
Falconbridge	1.80
Granada	1.37
Home Oil	.35
Howey	.67
Hollinger	6.05
Hudson Bay	3.30
International Nickel	8.90
Kirkland Lake	.32½
Lake Shore	32.90
Macassa	.26¾
Manitoba Basin	.02½
Malartic	.05
McIntyre	22.50
Mining Corporation	1.53
Mayland	.15
Newbec	.04¼
Nipissing	1.35
Noranda	20.15
Pend Oreille	.55
Premier Gold	.62
San Antonio	.86½
Sherrit Gordon	.37
Sudbury Basin	.65
Sterling Pacific	.12
Siscoe	1.39
Tech Hughes	4.14
Vipond	.23
Ventures	.83
Wright Hargreaves	4.06
White Ackerman	.45

Exchanges

MONTREAL, Jan. 18 (CP)—British and foreign exchange in relation to the Canadian dollar, as compiled by the Royal Bank of Canada, closed today as follows:

Argentina, peso	.2967
Australia, pound	3.0789
Belgium, belga	.1593
Brazil, milreis	.0864
China, Hongkong dollars	.2522
Czechoslovakia, crown	.0341
Denmark, krone	.1922
Finland, finmark	.0172
France, franc	.0448
Germany, reichsmark	.2781
Great Britain, pound	3.8468
Greece, drachma	.0061
Holland, florin	.4615
Hungary, pengo	.2012
India, rupee	.2924
Italy, lire	.0588
Japan, yen	.2384
Jugoslavia, dinar	.0161
New Zealand, pound	3.4970
Norway, krone	.1977
Poland, zloti	.1298
Roumania, leu	.0071
South Africa, pound	4.0206
Spain, peseta	.0940
Sweden, krone	.2100
Switzerland, franc	.2212

United States, dollar, 14⅞ per cent premium.

SILVER FUTURES CLOSE STEADY

NEW YARK, Jan. 18 (AP)—Silver futures closed barely steady; sales 1,325,000 ounces. Jan. 25.61; March 25.69N; May 25.81; July 25.98B; Sept. 26.18N; Oct. 26.29N.

MAY AMALGAMATE RAILWAY OFFICES

LONDON, Jan. 18 (CP)—Joint conference between officials of the Canadian Pacific and Canadian National railways here may result in amalgamation of the two local city ticket offices next March.

LONDON CLOSE

LONDON, Jan. 18 (AP)—Closing: Brazilian Traction $12; Canadian Pacific $19¾; Hydro Electric $9; Int Hold & Inv Co $1⅛; International Nickel $12; British American Tobacco £5⅛; Distillers 53s 7½d; Dunlop Rubber 20s 9d; Electrical & M Ind Ord 10s 9d; Ford Ltd 19s 9d; Hudson Bay 18s; Imperial Chemical 26s; Imperial Tobacco 96s 10½d; Shell T & T £2¾; Vickers 6s 10½d; British 3½ per cent war olan £98¼; British four per cent 1960-90 £108¾.

MONTREAL LIST IS UNDECIDED

Gains and Losses About Evenly Divided

MONTREAL, Jan. 18 (CP)—It was a day of ups and downs on the Montreal stock exchange today. Stocks churned about all day, first firm, then weak and at the close gains and losses were about evenly divided. Brazilian was moderately active and closed firm at 9¼, up ¼. Canadian Pacific closed below the best level of the day at 15, up ⅛, while International Nickel was unchanged at 9.

Montreal Power and Shawinigan both turned soft toward the close and finished unchanged, Power at 30¾, the latter at 11¾. Bell Telephone moved up a point at 95¼. Other utilities were easy. Quebec Power declined ¾ to 13¼, B.C. Power ¼ to 15¾.

Montreal Stocks

Bank of Commerce	138¼
Imperial Bank	141
Bank of Montreal	180
Royal Bank	141
Abitibi Power & Paper	25
Bell Telephone	95
Brazilian T L & Power	9⅛
British American Oil	7¾
Canada Car & Foundry	4
Can Car & Foundry pfd	3
Can Industrial Alcohol	1⅝
Cons Mining & Smelting	58
Dominion Bridge	16¾
Dominion Textile	46½
A P Grain	4
Lake of the Woods	2¾
Montreal Power	30¾
National Breweries	16⅛
National Steel Car	7⅝
Ogilvie Milling	110
Ontario Steel Products	10
Ottawa L H & Power	92
Power Corporation	7
Shawinigan	11½
Steel of Canada	16⅝
Wabasso Cotton	6
Winnipeg Railway	3
Winnipeg Railway pfd	5

A pullet can withstand temperature ranging from almost zero to about 100 degrees Fahrenheit.

CHICAGO WHEAT FALLS A CENT

Instability of Canadian Exchange Rates Big Cause

By JOHN P. BOUGHAN
Associated Press Market Editor

CHICAGO, Jan. 18 (AP).—Instability of Canadian exchange rates did a good deal to make the Chicago wheat market fall more than a cent a bushel today.

Affected by exchange weakness, the difference between wheat values here and at Winnipeg showed a tendency to widen, and North American wheat export was meagre. Liverpool advices told of likelihood of large shipments of wheat from Argentina.

Wheat in Chicago closed nervous at a fractional rally from today's low point but ½ to ⅞ under yesterday's finish. Corn unchanged to ⅛ off, oats a shade to ⅛ down, and provisions varying from 2 cents decline to 7 cents advance.

ACTIVITY CENTERS ON GOLD LEADERS

Bralorne and Bridge River Ease; Pioneer Up

VANCOUVER, Jan. 18 (CP)—Gold leaders furnished the bulk of activity in a listless session on the Vancouver stock exchange today. Active issues milled around aimless. At the close only, three stocks registered price changes, two on the down side and one higher.

Bralorne, for the second time in several weeks, showed easiness, adding another five point loss to its decline of the previous session, closing at 1.55. Bridge River eased a quarter to 5¾. Reno firmed up in early trading but closed unchanged at 71 Cariboo Gold Quartz was steady at 2.25.

Pioneer from a firm opening at 4.50 climbed to 4.55 at which price it closed, up 15 from yesterday's close.

Egg Markets

OTTAWA, Jan. 18 (CP)—Egg markets in Ontario and Quebec are still easy and unsettled today.

Toronto: Brokers are asking for Ontario graded shipments extras 24, firsts 22, pullet extras 20, seconds 18 delivered. Wholesale prices of fresh eggs to retailers are extras, loose, 28, firsts, 26, pullet extras 24, seconds 20, delievered.

Montreal: Graded shipments of eggs are selling on spot to wholesalers at extras 27, firsts 24, pullet extras 23.

BAR SILVER FIRM

NEW YORK, Jan. 18 (AP)—Bar silver firmer, ¼ higher at 25½.

LONDON, Jan. 18 (AP)—Bar silver firm 1-16 higher at 16⅞d.

TRAFFIC EXPERTS ON PERISHABLES MEET SHIPPERS

O. C. Walker of Montreal, supervisor of perishable traffic for the Canadian Pacific system, and O. J. Donoghy of Winnipeg, supervisor of perishable traffic for western lines, arrived from the west Monday night, and spent Tuesday in Nelson, meeting representative fruit shippers.

They were to leave for the east by the early morning train Wednesday.

WHEAT UNCHANGED TO FRACTION UP

Enough Export Stimulus to Make Difference

WINNIPEG, Jan. 18 (CP).—With trading dull and mostly local, wheat prices received just enough stimulus from very moderate export business to close a quiet session unchanged to ⅛ cent higher on the Winnipeg grain market today.

All three futures advanced fractionally in the opening flurry of trading but soon turned lethargic and lost these gains. May delivery closed at 45⅝; July at 46⅝, and October at 47¾.

Lift Restrictions on Canadian Cattle

OTTAWA, Jan. 18 (CP)—Passing of an order by British government lifting restrictions on Canadian cattle, which carries out an agreement reached at Ottawa Imperial conference, should prove beneficial to the Canadian cattle industry, it is believed here.

For years Canada has tried to have the regulations governing importation of Canadian cattle to the United Kingdom.

Toronto Industrials

Bell Telephone	95	95⅝	95
Brazilian	9⅛	9	9⅛
B A Oil	8	7⅞	7⅞
Cons Mining	—	—	58¼
Ford of Can "A"	—	—	7½
Hiram Walker	5	4⅞	5
Imperial Oil	9	8⅞	9
Int Nickel	9⅛	9	9⅛
Loblaw "A"	—	—	1
Massey Harris	—	—	3
Noranda	20¼	20	20
Service Stations	3¼	3	3¼

Minneapolis Grain

MINNEAPOLIS, Jan. 18 (AP)—Flour unchanged. Shipments 18,907. Bran 8.50-9.00.

Wheat: No. 1 nor. 47½ to 48½; No. 1 red durum 39¾ to 40¾; May 45½; July 45¾.

Corn: No. 3 yellow 20 to 21.

Oats: No. 3 white 13⅝ to 14⅛.

Flax: No. 1 1.12 to 1.16½.

IMPERIAL LIFE HAS GOOD YEAR

Dividends Increase for Policy Holders; Assets Increased

TORONTO, Jan. 18—The year 1932 was an unhappy one for many but in the case of the Imperial Life substantial progress was maintained and some pleasant surprises were presented to the policy holders by the President, G. A. Morrow and Managing Director, J. F. Weston, during the proceedings at the Annual Meeting held in Toronto yesterday. The very substantial volume of over $27,300,000 in assurances written was reported. Cash income for the year from premiums was $10,197,000 and from interest $3,348,000 giving a total cash income of over $13,500,000. The disbursments to policy holders and benificiaries during the year were nearly $8,900,000.

Of special interest to policy holders is the increase in dividends which they may expect during 1933 over those of 1932.

The assets of the company have been increased by the substantial amount of $1,300,000 and now stand over $76,465,000. This has been done without drawing upon a special contingency reserve of $1,000,000. The general reserves of the company stand at over $58,300,000, an increase over the previous year of over $1,400,000. The net surplus earnings amounted to over $2,450,000. The company's net surplus funds amounted to over $3,300,000, and this after paying out dividends to policy holders of $1,803,000, revaluing securities and setting up ample provision for insurance and annuity liabilities.

Vancouver List

MINES	Bid	Asked
Big Missouri	.11½	.12
Bralorne	1.55	1.58
Coast Copper	1.50	2.00
George Copper	.30	—
Georgia River	.02½	.03
Golconda	.16	.17½
Grandview	.03½	.04
Int C & C	.09½	.15
Kootenay Florence	.00¾	.01
Lucky Jim	.01½	—
National Silver	.01¾	.02¼
Noble Five	.02½	.03½
Pend Oreille	.60	.64
Pioneer Gold	4.55	4.60
Porter Idaho	.05½	.06½
Premier	.62	.64
Reno Gold	.71	—
Silvercrest	.01	.01½
Wellington	—	.01½
Whitewater	.02	.04
OILS		
A P Consolidated		.08
C and E Lands		.31
Commonwealth		.03
Dalhousie		.15
Eastcrest		.06
Home Oil		.35
McDougall Segur ex		.02
Mayland		.16
McLeod		.23
Okalta new		.05½
Royalite		6.75
Sterling Pacific		.12

BIRTHS (1)

FONTAINE—To Mr. and Mrs. A. J. Fontaine, at Kimberley, January 14, a son.

TELFOR—To Mr. and Mrs. Leo Telfor, at Kimberley, January 14, twin daughters.

ADLAND—To Mr. and Mrs. A. P. Adland, at Kimberley, January 15, a daughter.

MONTEMURRO—To Mr. and Mrs. T. Montemurro, at Kimberley, January 15, a daughter.

LEGAL NOTICES

LAND ACT

Notice of Intention to apply to Purchase Land in Nelson Land Recording District on the South Shore of the West Arm of Kootenay Lake, fronting Lot 58A, Group One, Kootenay District

Take notice that The Corporation of the City of Nelson intends to apply for permission to purchase the following described foreshore lands—for municipal purposes—Commencing at a post planted at the N. E. corner of Lot 58A, Kootenay District, thence in a strip of land 660 feet wide, adjoining the northerly boundary of Lot 58A, and following the shore of the West Arm of Kootenay Lake westerly 1000 feet more or less to Foreshore Lease Lot 14, 115, Group One, Kootenay District, and containing 15 acres, more or less

CORPORATION OF THE CITY OF NELSON
Per Boyd C. Affleck, Agent.
Dated December 9th, 1932. (5278)

LAND ACT

Notice of Intention to Apply to Purchase Land in Nelson Land Recording District

Take notice that the Corporation of the City of Nelson intends to apply for permission to purchase forty acres of foreshore lands, described as follows—A strip of land 500 feet wide, adjoining the north westerly boundary of Lot 58A, Group One, Kootenay District, commencing at a post planted at the north west corner of the Zinc Smelter property, Lot 58A, and following the shore of the West Arm of Kootenay Lake southerly and westerly 3300 feet more or less to the N.E. corner of Lot 95, Group One Kootenay District, containing forty acres more or less.

CORPORATION OF THE CITY OF NELSON.
Boyd Campbell Affleck, agent.
Nelson, B. C., Dec. 9th, 1932 (5279)

DRESSMAKING (7)

LEARN TO DESIGN AND DRAFT patterns from Paris styles. Diplomas given. Academy of Useful Arts. (5351)

HOUSES FOR RENT (21)

FOR RENT — FULL FURNISHED house, two bedrooms, garage, one block from Central school. Phone 311L1 or write Box 5391, Daily News. (5391)

UNFURNISHED REDECORATED bungalow, three bedrooms. Immediate possession. Phone 20. (5384)

FURNISHED OR UNFURNISHED four room house. Hot and cold water. Phone 503. (5375)

HOUSES—FURNISHED AND UNfurnished. Phone 608 L. (5333)

LIVESTOCK FOR SALE (23)

FOR SALE—2 COWS, ONE FRESH. 50 laying pullets, 70 chickens, White Leghorn, 1 separator, "Imperial," A. Blankman, Fruitvale, B. C., (5378)

GOOD AYRSHIRE COW, FIVE years old, recently freshened with heifer calf. G. Noel Brown, Corra Linn, Bonnington. (5347)

FRESH AYRSHIRE COWS. H. Bourgeois, Crescent Valley. (5365)

LIVESTOCK FOR SALE (CONTINUED)

MILK COWS FRESHENED, T. tested. Kosloff, Crescent Valley. (5356)

PIGS, SIX WEEKS. MAGEE, GRA Creek. (5365)

LIVESTOCK WANTED

HORSE AND HARNESS 6 WEEK for keep. Box 15, Procter (5356)

MISCELLANEOUS

Dry Wood

We can now supply you with good dry Cordwood in 12-in., 16-in. and 4-ft. lengths.

PHONE 106

Williams' Transfer
609 Ward St. Nelson (5358)

PROPERTY FOR SALE

SEVEN ROOM HOUSE CLOSE I must sell $1400. Terms. Phone 534 before 5 p. m. (5372)

Business and Professional Directory

Accountants

CHAS F HUNTER, S.F INT A Municipal and Commercial Audit P. O. Box 1191, Nelson, B.C. (5257)

Assayers

E W WIDDOWSON established 190 305 Josephine st. Nelson. B. C. (5258)

GRENVILLE H GRIMWOOD. P Box 418, Kaslo, B. C. (5259)

Chiropractors

DR GRAY GILKER BLK. NELSON (5260)

DR MACMILLAN, GRAD. PALMER School Aber Blk. Nelson Ph 21 (5261)

MITTUN AND GEDDES X-RAY an MCM, Cranbrook and Trail. (5262)

Florists

JOHNSON'S GREENHOUSES Phone 342 Cut flowers, potted plant and floral designs. (5263)

NELSON FLOWER SHOPPE FUL line cut flowers at all times Flor al designs Phone 233. (5264)

Grizzelle's Greenhouses Nelson. Cu flowers and floral designs. (5265)

Insurance and Real Estate

R W DAWSON Real Estate, In surance Rentals Next Hipperso Hardware, Baker street. (5266)

Second Hand Stores

The Ark—Dealers in Second Han goods. Phone 534. Josephine. (5267)

Storage

STORAGE, MOVING, COAL, WOO Phone 53 Burn's Coal & Cartage (5268)

Transfer

ATKINSON TRANSFER. ROSEMONT Coal and Wood. (5269)

Wood Factory

LAWSON'S WOOD FACTORY HARD wood merchant, 217 Baker street (5270)

THE GUMPS—The Walls Have Ears

BRINGING UP FATHER: By Geo. McManus

TILLIE THE TOILER: By Westover

SPIEL PRIMARY COMPETITIONS NARROW DOWN, TRAIL

TRAIL, B.C., Jan. 18.—Curlers the B.C. association bonspiel day advanced further into the ious business of the bonspiel. the primaries competition was rrowing down to the eights and nks began to pick up followers crucial games were scheduled.

Secondary competitions also ade strides today.

Results up to an early hour is afternoon follow:

CAMMELL-LAIRD

Secondary to Grand Challenge: D. M. Martin, Kimberley 9; George aw 6.

J. M. Gordon, Nelson, 4; Frank Vellutini 8.

James Skinner 6; Emilio Pisapio 7.

A. G. Harvey, 11; A. J. McDonell, 12.

J. J. Cullinane, Rossland, 9; J. B. Twaddle 8.

Sam Irwin, Rossland 9; J. B. Stewart, 10.

Roy Sharp, Nelson, 7; Harry Goetz, Spokane 8.

Harry Whitford, Kimberley, 9; C. W. Guillaume 7.

J. D. Burnyeat, Kimberley, 9; Jimmie Wright, Rossland, 11.

KIMBERLEY CUP

Secondary to Nelson Cup:

C. D. Blackwood, Nelson, 9; J. E. Carter, 8.

L. F. Tyson, 7; Jack Campbell, 6.

James Skinner, 7; J. B. Twaddle 9.

ROSSLAND CUP

Primary:

James Buchanan 6; George Shaw 7.

Dr. W. A. Coghlin, 8; Bill Forrest 9.

TRAIL CUP

Secondary to Rossland Cup:

C. W. Guillaume, 7; J. H. Young 8.

Sam Irwin, Rossland, 3; L. H. Jackson, 11.

Al Jeffs, Nelson, 10; W. H. Biner, Nelson, 11.

Scores late last night and early this morning follow:

GRAND CHALLENGE

Primary:

W. Pollock Sr., Rossland, 9; C. D. Blackwood, Nelson, 8.

Joe Burden, Rossland, 11; G. J. Kinnis 10.

A. J. Whitehorn, Rossland, 4; L. H. Jackson 12.

H. W. McInnis, 7; H. E. Wade, 8.

James Lockie, 10; W. E. Wilson, 5.

J. J. O'Neill, Kimberley, 7; P. R. McDonald, 6.

G. W. Weir, 5; J. A. MacKinnon, 11.

A. C. Jeffs, Nelson, 7; James Buchanan, 6.

W. Pollock Sr., Rossland, 13; Sam Irwin, Rossland, 9.

Joe Dundas, Vancouver, 12; J. J. Fingland, 4.

NELSON CUP

Dr. J. B. Thom, 9; A. J. McDonell, 8.

J. J. O'Neill, Kimberley, 10; J. H. Woodburn, 12.

Dr. J. H. Palmer, 13; J. H. Young 7.

Roy Sharp, Nelson, 8; D. M. Martin, Kimberley, 10.

KIMBERLEY CUP

Secondary to Nelson Cup:

Joe Burden, Rossland, 10; J. D. Burnyeat, Kimberley, 8.

J. M. Gordon, Nelson, 10; Emilio Pisapio, 9.

F. E. Dockerill, 5; G. W. Weir, 15.

W. H. Biner, Nelson, 7; Harry Goetz, Spokane, 8.

P. R. McDonald, 9; Charles Dodimead, 13.

Jimmie Wright, Rossland, 6; A. G. Harvey, 7.

ROSSLAND CUP

Primary:

C. D. Blackwood, Nelson, 9; Emilio Pisapio, 7.

W. Pollock, Rossland, 6; Charles Dodimead, 8.

H. D. Burnyeat, Kimberley, 7; H. E. Wade, 8.

James Skinner, 8; A. J. McDonell 9

Jimmie Wright, Rossland, 7; Jack Balfour, 8.

W. F. Truswell, 6; Bob Somerville 9.

J. E. Carter, 16; Frank Vellutini, 6.

W. M. Archibald, Kimberley, 7; J. M. Gordon, Nelson, 9.

L. F. Tyson, 7; Jack Campbell, 11.

D. M. Martin, Kimberley, 13; J. B. Stewart, 7.

Roy Sharp, Nelson, 7; Joe Burden, Rossland, 10.

Joe Dundas, Vancouver, 10; J. B. Twaddle, 8.

G. J. Kinnis, 10; J. H. Woodburn, 12.

TRAIL CUP

Secondary to Rossland Cup:

J. M. Gordon, Nelson, 10; E. Pisapio, Trail, 9.

J. Burden, Rossland, 10; J. D. Burnyeat, Kimberley, 6.

P. R. McDonald, 7; W. E. Wilson, 10.

W. E. Newton, 6; G. C. MacKay 7.

H. W. McInnes, 7; J. J. Fingland, 12.

Harry Whitford, Kimberley, 8; Dr J. B. Thom, 7.

J. J O'Neill, Kimberley, 8; J. R. Craig, 7.

CAMMELL-LAIRD

Secondary to Grand Challenge:

F. E. Dockerill, 6; L. H. Jackson, 10.

W. H. Biner, Nelson, 8; A. J. Whitehorn, Rossland, 9.

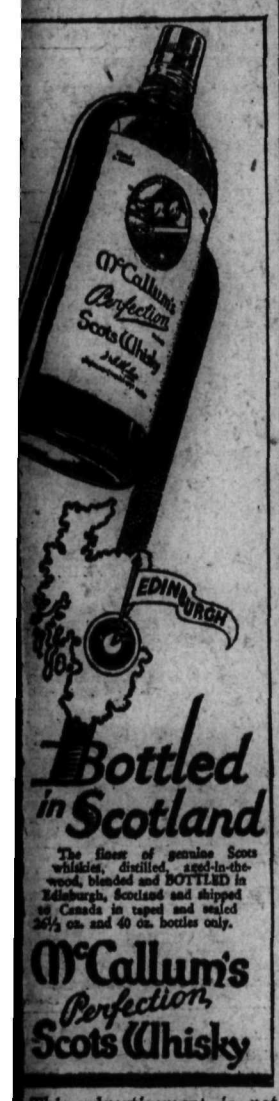

This advertisement is not published or displayed by the Liquor Control Board or by the Government of British Columbia.

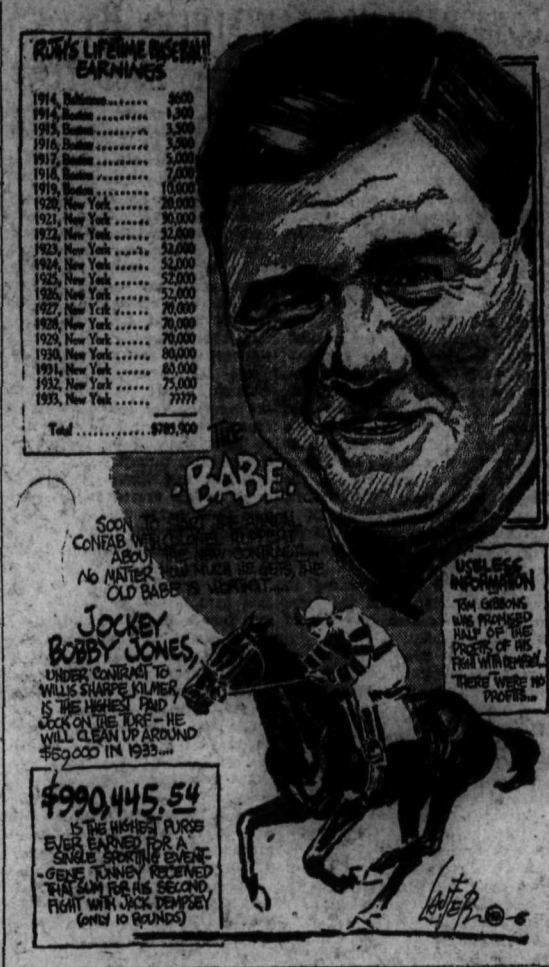

CROW BONSPIEL GOING STRONG

FERNIE, B. C., Jan. 18 — The Crows Nest Pass bonspiel closing the second day of play the Cranbrook entry was changed from Cameron to Cranbrook Sash and Door Co. Following is a complete list of winners in the sixteens including those published before.

INTERNATIONAL COAL AND COKE

Moores defeated Cranbrook Sash and Door to play Stewart.

Winners—Moores, Hamilton, Kerr, Gates, Morgan, Walde, Herchmer, Rhynas.

GRAND CHALLENGE

Walde, Gates, Walker, Morgan, Stewart, Rhynas, Kerr, Moores.

WEST CANADIAN COLLIERIES

Gates, Cranbrook Sash & Door, McLeod, Moores, Jenkins, Kerr, Herchmer, Walde.

LETHBRIDGE BREWERY

Beck, Hamilton, Jenkins, Kerr, Gates, Walker, Walde, Herchmer.

TRITES-WOOD

Rhynas, McLeod, Kastner, Walker, Moores, Morgan, Cranbrook Sash & Door, Walde.

MICHEL DEFEATS BLAIRMORE, 3-2

Winning Tally in Puck Game Comes in Last 30 Seconds

MICHEL, B. C., Jan. 18—Michel pucksters won their first home league game against the Blairmore Miners 3-2 on a good sheet of ice and before a large crowd of hockey fans.

At the face-off of the first period both teams tried hard to score the first tally but both tenders were working well and were fast and nice combination was used.

The second period was a repetition of the first one. Both teams had some golden opportunities to score but over anxiety and good checking stopped them. In this period the first two penalties of the game were given, one against each team.

After five minutes of futile passing, checking and shooting, Blairmore managed to put one past Venzi for the first goal of the game in the third. Two minutes later, Michel retaliated and H. Travis scored on a difficult angle shot. With the score again tied and a short time to go both teams had four men up the ice when suddenly with three seconds to go F. Brown pounced on the rebound from F. Gaskell's shot and managed to score the winning goal. The bell rang just at the face-off and the game ended with Michel Intermediates ahead 2-1.

Lineup —

Blairmore—Rea, L. Pazzi, J. McAndrea, R. Maniquet, Herman, Stewart, M. Maniquet, Grant, Koti, B. Rinaldi.

Michel—Venzi, Whalley, Jenkins, Sadlish, F. Gaskell, J. Gaskell, F. Brown, A. Hittler, A. Androlick, T. McGovern, H. Travis.

Referee—T. Hittler.

Basketball Problems

By NAT HOLMAN

Star Player, Coach and Author of "Winning Basketball"

Question—A player has three personal fouls on him in the second half. What tactics would you employ to keep him in the game?

Answer—Switch him to a less aggressive man at once. If the man selected is not of the dashing offensive type it is quite likely that your player will manage to play the game through without further fouling.

Next—Four Man Offensive.

Bowling Scores

Bowling results for Monday and Tuesday in the Canadian Legion leads, seconds and skipe tournament, are:

Players:	1st	2nd	Tot.
J. Holland	89	121	210
S. Hillyard	129	155	284
J. Hooker	128	106	235
J. Chapman	161	124	285
F. Hartwig	125	136	316
W. Fowles	126	163	289
A. Fleming	144	166	310
R. Glasebrook	171	164	335
J. Bell	146	135	281
G. Dill	213	178	290
J. Annable	115	125	240
H. D. Patterson	109	132	241

HUME JUNIORS TO PLAY KASLO

Have One Win to Credit; Same Line Up

Hume juniors travel to Kaslo today to play their first out-of-town hockey game with a team from the lake city. In their first encounter of the season Tuesday night the Hume aggregation beat the Maulers 5-1 and are now out for new fields to conquer.

Practically the same lineup that pla.ed in the first game will be taken to Kaslo.

CLEVELAND GIVES TOUGH BATTLE

FORT ERIE, Ont., Jan. 18 (CP)—Cleveland Indians threw a scare into the fast stepping Buffalo Bisons here, holding them scoreless for two periods of hockey before the herd crashed through in the final period for 3-0 win, their fifth in the last 10 days.

MAJOR LEAGUE PUCK STANDING

National league standing including game of January 17:

CANADIAN SECTION	F	W	L	T	F	A	P
Maple Leafs	25	12	9	4	51	55	28
American	24	8	9	7	47	52	23
Ottawa	25	8	13	4	49	56	20
Montreal	24	6	14	2	54	70	18
Canadiens	22	7	13	2	39	54	16
AMERICAN SECTION							
Detroit	26	14	9	3	67	51	31
Rangers	23	13	6	4	60	47	30
Boston	25	13	8	4	64	45	30
Chicago	24	8	10	6	41	51	22

ENGLISH THIRD ROUND REPLAYS

LONDON, Jan. 18 (CP)—Today's replays in the third round of the English soccer cup follow:

Millwall 1; Reading 1.

Southend 2; Watford 0.

Luton Town 2; Barnsley 0.

Aston Villa 2; Bradford City 1.

Chesterfield 4; Sheffield Wednesday 2.

Manchester City 9; Gateshead 0.

Notts Forest 1; Bury 2.

Matches played in the English league—third division—southern section saw Bournemouth defeat Queen's Park Rangers 3-0, Exeter defeat Brighton 4-1; in the northern section Tranmere Rovers defeated Rochdale 3-1, Darlington defeated New Brighton 2-1 and Halifax lost to Crew Alexandra 1-5.

Edinburgh City lost to Ayr United 1-3 in the first round for the Scottish cup.

In the English Rugby union Royal Air force defeat Cambridge university 11-9.

A stone head of Buddha, acquired by the Cleveland Museum of Art, is reported to have come from Angkor Wat, the famous ruins of ninth century Cambodian glory.

SENATORS OFFER TO SELL CONNELL

Montreal Maroons Want to to Borrow Him

MONTREAL, Jan. 18 (CP)—Ottawa Senators offered Alex Connell, veteran Senator goalie, to the Montreal Maroons in an outright sale for $10,000, James Strachan, president of the Maroons of the National Hockey league, announced here today.

In the dickering that followed the Maroons offered to take Connell till the end of the season with an option to buy if he made good, it was learned. Ottawa agreed to allow him a few weeks trial on that basis but the Maroons did not favor the scheme, Maroons offered to take Connell for the season and to pay his salary till the end of the year, it was learned. Negotiations are proceeding.

"A" CLUB WINS AT BADMINTON

Trims Legion "B" 9-3 in Tourney

A 9-3 trimming was handed the Legion "B" club by the "A" club in a tournament at the Legion Tuesday night.

"A" club players won the ladies' doubles 2-1, the men's doubles 2-1 and the mixed doubles 5-1.

M. V. Allen, W. K. Gunn and D. B. Crowther composed the floor committee.

Results with "A" club players mentioned first were:

LADIES' DOUBLES

Mrs. S. Hayden and Miss Palethorpe lost to Miss M. Swanson and Miss F. Jones, 6-15, 4-15; Miss W. Palethorpe and Mrs. H. Ferguson beat Mrs. J. Holland and Miss P. Wade 21-17; Mrs. A. Fleming and Miss Davis beat Mrs. E. A. Mann and Mrs. W. A. West 21-16.

MEN'S DOUBLES

S. Haydon and C. Miller beat S. Langille and O. J. Goodenough 15-10, 15-5; W. Gunn and D. Crowther beat G. Dill and C. D. Pearson, 18-16, 15-12; H. Ferguson and C. Will lost to P. A. Bourgeois and R. M. Jones 6-15, 2-15.

MIXED DOUBLES

Miss Davis and C. Miller beat Miss M. Swanson and S. Langill 15-9, 5-15, 17-13; Miss W. Palethorpe and S Haydon beat Miss P. Wade and J. Goodenough 15-7, 9-15, 15-12; Mrs. H. Ferguson and W. Gunn beat Miss F. Jones and G. Dill 5-15, 15-6, 15-7; Mrs. S. Haydon and D. Crowther beat Mrs. J. Holland and C. D. Pearson 15-13, 9-15, 15-4; Mrs. A. Fleming and H. Ferguson beat Mrs. W. A. West and P. A. Bourgeois 15-8, 6-15, 15-8; Miss D. Heddle and C. Will lost to Mrs. E. A. Mann and R. M. Jones 15-2, 17-18, 2-15.

Picks Miss Wethered First Woman Golfer

Packford Names Enid Wilson Third

LONDON, Jan. 18 (AP)—Joyce Wethered, British woman golfer who retired from active competition last year after leading a British international team to victory over the United States, is selected by C. W. Packford, golf expert of sporting life, as the No. 1 woman golfer of the world.

Packford picks Enid Wilson, present British champion, second and Diana Fishwick, British champion in 1930, third. Virginia Van Wie, current United States titleholder, is placed fourth ahead of Glenna Collett Vare, five times United States champion.

PLAYERS, MAGNATES DOPE SALARIES

By AL DEMAREE

There will undoubtedly be wholesale slashing of baseball salaries this year. Many a high priced diamond athlete will think Santa Claus died when he gets his 1933 contract in the mail.

Just how far the deflation of contracts will go is a matter of guesswork.

Babe Ruth's salary has usually been a good barometer of what the other lesser luminaries will get. The ball players owe the Babe an everlasting vote of thanks for the era of high salaries. The Babe drew the crowd in the gate and not only he but the other athletes and the magnates prospered.

Until we know just what kind of a salary the Babe will be offered this year, we cannot tell just how far the salaries will drop. But drop they will and how.

TWENTY YEARS AGO TODAY

January 19, 1913 "Tillie" Shafer, Giant third baseman and the hero of a thousand "perfumed notes" returned his contract for the 'steenth time. He was the original perennial hold-out.

Through the Panama to Europe on the

EMPRESS OF BRITAIN

Leave San Francisco March 26; Arrive Cherbourg and Southampton April 18 . . .

HERE is an unique opportunity for travellers of the West . . . a voyage on the super-luxurious Empress of Britain at a reasonable cost. You sail from San Francisco to Europe via the Panama Canal . . . with enchanting hours at Balboa . . . Cristobal . . . then to gay Havana, for a day and night . . . on to New York for shopping and an evening at the theatre . . . then to Cherbourg (Paris) and Southampton (London).

● During the stay at New York you live on the ship—no hotel expenses—no packing and unpacking.

● And what company you will enjoy on this trip! World travelers with intriguing tales of adventure in Egypt, India, Java, Siam, China and Japan . . . a happy, congenial cruise party.

● Don't miss this golden opportunity to travel on the Empress of Britain . . . giantess of speed, luxury and space . . . luxury in appointments and service . . . space for living and playing. It's a travel thrill you will never forget.

MINIMUM FARE FROM SAN FRANCISCO OR LOS ANGELES (including meals and berth) $400

For further particulars apply to agents everywhere, or

N. J. LOWES
City Passenger Agent
C. P. R. Ticket Offices Nelson, B. C.

CANADIAN PACIFIC

The Story of 1932

The results achieved by The Imperial Life Assurance Company of Canada in 1932 will be very gratifying to policyholders and others interested in the Company's progress:

	1922	1932
Assurances in Force	$140,025,954.00	$291,380,798.00
Assurances Issued and Revived	23,980,734.00	27,321,794.00
Total Assets	24,928,718.62	67,465,959.60
Policy and Annuity Reserves	20,897,214.21	58,314,104.00
Premium and Interest Income	6,122,338.39	13,545,712.00
Payments to Policyholders	2,049,324.13	8,971,333.33

The millions of dollars of Reserves held by The Imperial Life for profit sharing policies are calculated on so strong a basis that interest earnings of only 3% are sufficient to maintain them. The difference between this 3% and the 5.52% actually earned gives an exceptionally wide margin for policyholders' profits and security.

BOARD OF DIRECTORS

Vice-President
S. J. MOORE
TORONTO
President The Bank of Nova Scotia

SIR JOHN AIRD
TORONTO
President The Canadian Bank of Commerce

J. P. BICKELL
TORONTO
President McIntyre Porcupine Mines Ltd.

PATRICK BURNS
CALGARY
Director Bank of Montreal

D. B. HANNA
TORONTO
President Western Canada Flour Mills Co.

President
G. A. MORROW
TORONTO
Vice-President Central Canada Loan & Savings Co.

J. F. WESTON
Managing Director

SIR HERBERT HOLT
MONTREAL
President Royal Bank of Canada

J. W. MITCHELL
TORONTO
Vice-President Dominion Securities Corp. Ltd.

W. G. MORROW
PETERBOROUGH
Vice-President Toronto Savings & Loan Co.

Vice-President
E. T. MALONE, K.C.
TORONTO
Vice-President Toronto General Trusts Corp.

HON. DONAT RAYMOND
MONTREAL
Director The Canadian Bank of Commerce

JAMES RYRIE
TORONTO
President Ryrie-Birks, Limited

H. H. WILLIAMS
TORONTO
Director The Dominion Bank

FRANK PORTER WOOD
TORONTO
President Burlington Steel Company, Limited

Copy of Complete Report for 1932 mailed on request

The Imperial Life Assurance Co. of Canada

FOUNDED 1897 *Head Office,* TORONTO

Branches and Agents in all important centres

Chocolates
in handsome $2.00, $3.00 and $5.00 boxes at **$1.50** each—
for this week only.
Mann, Rutherford Drug Co.

Trail Responds to Tax Advance Bill

Wide Response Brings $12,782 to Date

TRAIL, B. C., Jan. 18 —Sums paid by Trail property owners against 1933 taxes amounted last night to $12,782.67, indicating the wide response to the opportunities given under the new "Taxes in Advance" bylaw under which they get 6 per cent interest on advance tax payments.

Such advance payments must be made before March 31 to qualify under the interest bearing plan.

Under the new bylaw the city will pay interest on advance taxes up to July 1. This plan is now in effect here, and to give it its widest application, to benefit everyone able to take advantage of it, announcement has been made that any sum from $1 up will be accepted and interest paid on it.

DISMISS ACTION AGAINST TIMMONS

Sitting in chambers here, Judge W. A. Nisbet granted E. P. Dawson, representing E. G. Timmons of Creston, an order dismissing with costs an action of Sanca Mines, limited, against Timmons, respecting overlapping mineral claims, the action not having been prosecuted after being initiated.

Trail Basketball

TRAIL, B.C., Jan. 18.—Basketball in the Memorial hall tonight resulted as follows:

Men's division, seniors—Diakonias 24; Colombos 44.

Intermediates—Rovers 17; Aces 25.

Ladies' division — Cardinals 16; Orioles 21.

GLASSES—
J. A. C. Laughton, R. O.
OPTOMERIST AND OPTICIAN
SUITE 205-206 MEDICAL ARTS BUILDING

Renwick's
Will handle your needs in coal and wood in a manner that will give the greatest value for your money.—
Just Call 797
RENWICK'S TRANSFER
Coal Wood Hauling

MOTOR FREIGHT
NELSON-TRAIL - Daily leaving at 9:30 a.m.
NELSON-SALMO, Monday, Wednesday and Friday—Leaving at 10 a.m.
Elks' Taxi Transfer and Freight Ltd.
PHONE 77

PRELIMINARY HEARING OF KINLOCH ON

Chief and Inspector Recount Assault; Resume Friday

Preliminary hearing of Alexander Kinloch, organizer of the various communist parades in Nelson of the past year, on the charge of assaulting Provincial Constable George McAndrew while the latter was in the discharge of his duty, while the Communist parade announced for Tuesday morning was being sidetracked by city and provincial police, began Wednesday forenoon before Magistrate William Brown. Only two witnesses were examined in the two sessions, aggregating nearly four hours, before adjournment was taken to Friday afternoon at 2 o'clock. Chief of Police Alex. Stewart of the city force, and Inspector John Macdonald of the provincial force, giving their evidence for the crown.

Each officer got through his direct testimony expeditiously, but Kinloch in cross-examining insisted on quizzing them on political and economic questions, the state affairs in the Dominion at large, communism in Ontario, religious beliefs, and other distant matters, over the protest of C. B. Garland, who was prosecuting, and this protracted the testimony. Thus the case of James C. Corbett, Kinloch's associate, charged under the Vagrancy act with causing a disturbance, was not reached, though Corbett was in court.

Streaks of blood on the front of Kinloch's clothing showed where he had got the worst of the mixing. Corbett seemed to have a swollen face. While Kinloch was enjoying himself hugely, attacking witnesses and criticising counsel and even Magistrate Brown, and smiling broadly as he argued and quizzed and attacked Corbett's face never relaxed from its intent and gloomy stare.

STORY OF BLOW

According to Chief Stewart's account of the assault, after he had warned Kinloch that the parade could not go on and that the party must give up the banners and disperse and Kinloch had shouted out something to his followers, the communist leader tried to push past the chief, at which moment Inspector Macdonald stepped up on the chief's right, and Constable McAndrew on the inspector's right. Kinloch then leaped toward the constable, launching a right swing toward his head, the constable raising his arm at the same time, presumably in defence, while the inspector took a quick step forward, as if to interpose and stop the blow. The chief did not see the landing of the blow.

Inspector Macdonald, who was on the stand at the afternoon session, was able to give more detail. After Kinloch tried to push past the chief, and he and Constable McAndrew stepped forward on the chief's right, he stated either Kinloch or someone else at that point shouted, "Go for the Blankety-Blanks." Immediately Kinloch sprang forward with closed right first, drew his arm back to the shoulder, and struck a severe blow on the left side of McAndrew's jaw. The inspector said he attempted to protect the constable by stepping forward, and that Kinloch then turned his attention to him and twice attempted to strike him. He then drew baton and struck Kinloch.

In cross-examining, Kinloch asked questions which suggested he had been struck on the back of the neck with a stick, and also been tapped two or three times with a baton, previous to taking the offensive, but neither the chief nor the inspector saw these suggested provocations, though they were face to face with him.

NO REALISM ALLOWED

On ascertaining from the inspector that the assault against McAndrew was by "a sort of running blow," Kinloch asked the witness to illustrate it in court.

"If the accused could stand in front of me—" the inspector suggested hopefully, but Magistrate Brown ruled against the realism.

Kinloch tried to ascertain from the officer how they had known of the impending parade. Chief Stewart instanced the mimeographed posters put around town. Inspector Macdonald admitted he had other means of information "which are not for you."

Questions asked by Kinloch as to his treatment while temporarily in the provincial jail while someone was arriving to open the city lock-up suggested he was manhandled by the provincial police, including the inspector.

The inspector angrily denied any such acts.

BAIL SET

Adjournment was taken to Friday afternoon, the next day when Mr. Garland could be present, though Kinlock expressed a preference for going on with the hearing Thursday morning.

Subsequently Magistrate Brown, having met the engagement which caused the adjournment of court, found there was time to possibly complete the case, and court was reassembled. Kinloch however, objected to cancellation of the adjournment, and the hearing was not resumed.

Before the first of the afternoon adjournments, Magistrate Brown fixed bail for the two prisoners, if they should want to avail of it. On account of the serious nature of the charge against Kinloch, he placed that bail at $1500 in property bonds, while setting Corbett's at $100, property bond. This means that cash cannot be accepted.

MALT EXTRACT WITH COD LIVER OIL
SPECIALLY PALATABLE, DIGESTIVE and NUTRITIOUS
Smythe's Pharmacy
Prescription Specialist
PHONE 1
Shop with us by mail

All Classes of
METAL WORK, LATHE WORK, DRILLING, BORING AND GRINDING. MOTOR REWINDING. ACETYLENE WELDING.
BENNETT'S LTD.

COUNCIL ENDORSES CALGARY'S ACTION

Trade and Labor Council at Coast Ask Request

VANCOUVER, Jan. 18 (CP)—A resolution endorsing the action of the Calgary city council in refusing to pay United States exchange when gold "should be available from Ottawa," and extended to include a request to the government to amend the existing law, making legal rate of interest to municipalities and governments not more than 3 per cent, was adopted unanimously by the Vancouver and New Westminster district trades and labor council.

Urge Greater Aid for Unmarried Mothers

U.F.W.A. Discuss Legislation Affecting Women

CALGARY, Jan. 18 (CP)—Discussion of legislation affecting women occupied attention of delegates attending the annual convention of the United Farm Women of Alberta here today, as well as two addresses.

A resolution urging greater aid for unmarried mothers was adopted by the convention. It asked the Alberta government to provide assistance for the woman and take steps to assure the father accepted responsibility until the child became self-supporting.

GOMEZ SENDS BACK TERMS

Declares Boost Insufficient; Gehrig Holds Out; Davis Signs

By ALAN GOULD
Associated Press Sports Editor

NEW YORK, Jan. 18 (AP) — While Babe Ruth was still sputtering today about the ingratitude of the Yankees in asking him to take a $25,000 salary amputation, Vernon (Lefty) Gomez added to the gayety of the payroll situation by returning his contract, unsigned, because he didn't think the increase offered him by the world champions for 1933 was quite enough.

Gomez, Secretary Ed Barrow disclosed, was one of two Yankees, both pitchers, conceded a salary boost for the coming season. The other is Johnny Allen.

NOT ENOUGH

"Gomez," said Barrow "doesn't think we offered him a big enough raise in recognition of his work. We haven't reached an agreement yet but there is not much difference between us. I do not think we will have any real trouble."

It is believed Gomez received $11,000 last season and was offered $12,000 for 1933.

As for Lou Gehrig, the junior member of the firm of Yankee home run holdouts, Barrow is optimistic. The first baseman will drop around soon for a friendly chat that will lead to quick adjustment of terms for 1933.

BLAMES STORY

A novel sidelight of the Ruth situation, disclosed today is that the Babe blames a copyrighted newspaper story, printed several weeks ago, for the extent of the "cut" the Yankees asked him to take. This story predicted Ruth would be offered no more than $50,000 and the Babe thinks this gave the Yankees their big money idea.

The New York Giants struck a peaceful note, signing ceremoniously their new centerfielder, George Davis, to a one-year contract calling for an increase over the salary received with the Phillies in his first major league season in 1932.

Aside from Manager Bill Terry, who already was under contract for this year, Davis was the first Giant to put it on the dotted line.

Davis starred with St. Paul in the American association for four years.

ALDERMEN WILL GET THEIR JOBS

As fixed by the statute, the first meeting of the 1933 city council will be held Thursday night at 8 o'clock. Mayor S. H. Smythe will then allot the committee assignments among the six aldermen, and necessary business will be transacted, including possibly final passage of the annual loan bylaw, permitting the council to borrow from the bank the funds required to operate the city's services pending the receipt of the taxes.

URGES TWO-YEAR MORATORIUM FOR U. S. FARMERS

WASHINGTON, Jan. 18 (AP)—A Two-year moratorium for United States farmers hard pressed by interest and taxes was urged by Representative Aures, Kansas Democrat, Democrat, in a statement asserting in a statement asserting a bill he has introduced would accomplish the purpose.

Even with the tax and postage, it is usually wise for the woman of the house to pay bills for which she desires a receipt by check. Receipts seem to disappear so readily, while there is more respect paid to the check stub and canceled checks.

NELSON REP PUCK SQUAD MAKES FINE COME BACK TO BEAT SLOCAN CITY 5-3

Slocan Team Hands Nelson a Surprise in First With Fast Skating

Rallying in the last period after they had been skated to a standstill, Nelson won a 5-3 victory over Slocan City's flashy intermediates.

The game was full of interest from the start with the Slocan City team getting a fluke goal eight minutes after the face-off. Wilbur Hicks shot from almost center ice. McLean was standing to one side of the net and did not see the puck as it rolled gently in.

Slocan City boys had Nelson reps guessing for the first half of the game with their speedy skating, but once getting a break the local team dug in, Johnny Greenwood in the visitors net played an inspiring game, stopping hard shots in a miraculous manner, Savage, DeVoin, O'Genski and Annable were the goal getters for Nelson.

A fine sheet of ice tended to speed up the game and the large audience in attendance was treated to a peppy exhibition.

At the last minute the Slocan was unable to pick a rep team, but brought the regular Slocan City team instead.

HICKS SCORES

Toward the close of the first period Ted Hicks poked in a second goal from around behind the Nelson net.

Pinchbeck tested McLean at the start of the second. A few minutes later Greenwood was called on to stop a hard one from Savage's stick when the latter went through with Culley. Savage went to the cooler for a minute.

The second period was 13 minutes old when Annable scored Nelson's first on a rebound. He drove at the net, but the puck went high. It bounced off the boards at the back and fell out in front.

As the period waned Nelson came to life and gave Greenwood in the visitors' net an uncomfortable time. Richardson and Horswill went through, but the Slocan City goalie was on. Pinchbeck, who with the Hicks brothers, played a bang-up game, ended the scoring for the visitors, three minutes after the face-off for the third, skating in from the wing.

NELSON HAS UPPER HAND

The last period was Nelson's. O'Genski picked the puck out of the scramble for his team's second counter. McLean had to work hard to save when Hufty, Ewing and Rogers broke through.

DeVoin and Savage were going great, DeVoin evened matters on a pass from Savage. He drew out the opposing goalie and poked the puck home. W. Hicks and Savage had a spell in the box.

Savage scored the last two goals that gave Nelson the win. Number four from a mixup and number five on a pretty piece of team work with Ty Cully, Ted and Wilbur Hicks tried hard to even matters but Richardson and Horswill managed to keep them at a distance.

Officials were: John O'Genski, referee; M. O'Neal and Frank Carlson, goal judges.

The teams were:

Slocan City—Johnny Greenwood, goal; W. Hicks and M. Long, defence; Ted Hicks, True Hicks and B. Pinchbeck; F. Hufty, E. Rogers and V. Hirst, forwards.

Nelson—W. McLean, goal; N. Richardson, Horswill, defence; Frank O'Genski, W. Gillett and J. Wallace; Ty Culley, Roy Savage and J. Annable, F. Maxwell, forwards.

Would Cut Earnshaw 75 Per Cent of Pay

Pitcher States Is About to Quit; Means as Much

LOS ANGELES, Jan. 18 (AP) — The Examiner said tonight that George Earnshaw, ace pitcher of the Philadelphia Athletics, has written a letter to a Los Angeles friend saying he is about to quit the team

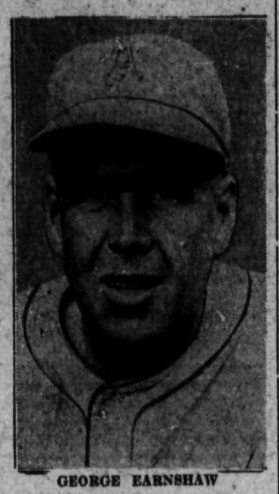

GEORGE EARNSHAW

because of a 75 per cent salary cut for 1933.

Earnshaw wrote he had just received notice of the slice from Connie Mack, manager.

"It's next to telling me I'm not wanted with the A's this season," the pitcher continued, adding that Mack had declared, "he will take the cut or not play ball."

The letter hinted that another ace of last season's Mackmen pitching staff is to be traded or sold before the season opens.

SEND SEVEN CARS OF APPLES DAILY

LONDON, Ont., Jan. 18 (CP)—Apples for export to Great Britain are being shipped from points on the London division of the Canadian National railways at the rate of seven or eight cars a day.

Winnipeg Grain

WINNIPEG, Jan. 18—Futures quotations:

	Open	High	Low	Close
Wheat:				
May	45⅜	45⅞	45⅛	45⅝
July	46⅛	46¾	46	46⅜
Oct.	47½	48	47⅜	47¾
Oats:				
May	23½	23⅞	23½	23⅞
July	—	—	—	23½
Oct.	22¼	22⅝	22⅛	22⅜
Barley:				
May	29⅛	29⅝	29⅛	29½
July	—	—	—	29⅛
Oct.	—	—	—	28¼
Flax:				
May	78	78¾	77⅝	78½
July	78¼	78¾	77¾	78¼
Oct.	78	78¾	78	78¾
Rye:				
May	32½	32⅝	31⅞	32⅛
July	32½	32¾	32¼	32½

Cash prices:

Wheat—No. 1 hard 44⅛; No. 1 nor. 43⅛; No. 2 nor. 41⅛; No. 3 nor. 39⅛; No. 4 nor. 36⅝; No. 5 35⅝; No. 6 33⅝; feed 29⅝; track 43⅜; No. 1 durum 49⅝.

Calgary Livestock

CALGARY, Jan. 18 (CP)— Receipts: Cattle 109.

Steers, under 1050 lbs.: Good and choice $3 to $3.50; medium, $2.50 to $2.75; common, $1.50 to $2.25.

Steers, over 1050 lbs.: Good and choice, $3 to $3.50; medium, $2.50 to $2.75; common, $1.50 to $2.25.

Heifers: Good and choice, $3 to $3.50; medium, $2.50 to $2.75; common, $1.50 to $2.25.

Fed calves: Good and choice, $3.50 to $3.60; medium, $3 to $3.25.

Cows: Good $1.75 to $2; medium, $1.30 to $1.60; common, $1 to $1.25; canners and cutters, $.50 to $.75.

Bulls: Good, $1.50; common, $1 to $1.25.

Veal calves: Good and choice, $3.25 to $4; common, $2 to $3.

Hogs: Select bacon, $3.35; bacon, $3.85; butchers, $3.35; sows, $2.10.

Lambs: Good handyweight, $3.50 to $3.75; common, $3 to $3.75; feeders, $2.75 to $3.

Sheep: Good handyweight, $2 to $2.50; common, $1 to $1.50.

DOLLAR DOWN; STERLING OFF

NEW YORK, Jan. 18 (CP).—Fractional declines were displayed by the Canadian dollar and pound sterling on foreign exchanges today. The dollar closed ⅜ cent weaker at 87 cents (United States premium of 15 per cent), after opening at 87¼ cents. Sterling ended the session 3-16 cent lower at $3.34⅞ for cables. The pond's range war from $3.34⅝ to $3.35.

C. P. R. EARNINGS DOWN FOR WEEK

MONTREAL, Jan. 18 (CP)—Earnings of the Canadian Pacific railway for the week ended January 14 were: 1933, $1,551,000; 1932, $2,049,000; decrease, $489,000, according to an official statement.

BONDS BOW TO MORE PRESSURE

NEW YORK, Jan. 18 (AP).—The bond market bowed to further pressure today despite a substantial rally of the United States government list and moderate recoveries in the foreign section.

SCHOOL BOARD PLANS CHANGE OF SECRETARY

Idea Is to Distribute the Salary; Notman Is Chairman

Initial meeting of the 1933 Nelson school board was practically a closed one, dealing with finances.

On a divided vote, the board reached a decision to advertise for a new secretary, a majority taking the ground that Fred L. Irwin, who has been the secretary for the last 20 years or so, does not need the salary, being assistant city clerk. It was made clear by all concerned that there was no dissatisfaction in any respct with Mr. Irwin's services.

Applications for the office or secretary are to be in by January 31, and are to specify salary required.

NOTMAN HONORED AGAIN

Chairman John Notman by far the oldest member of the board in point of service, was unanimously reelected to the chair on motion of Trustees Dr. John Gansner and E. P. Dawson.

This starts him off on his eleventh year as chairman.

Bank President Scores Inflation

Would Cause Serious Damage to Credit of Country

TORONTO, Jan. 18 (CP)—"Inflation is not the remedy for depressed prices," declared W. G. Gooderham, president of the Bank of Toronto, at the annual meeting of the institution today.

"If the world is over-producing certain commodities even for normal times, and I think this is the situation, price recovery can be brought about only through better regulation of production to world needs," he said.

"Inflation in whatever degree would not add a penny to the price of our wheat in Liverpool, and I am afraid any apparent advantage in converting the pound into depreciated dollars would prove quite illusory. On the other hand, the mere threat of a departure from sound money would seriously damage the credit of the country both abroad and at home and cause a flight from the Canadian dollar, the harmful consequences of which is not difficult to foresee.

"The placing of an embargo on the free shipment of gold is quite another thing and is a sound measure at this time," Mr. Gooderham said.

George Kidd, Vancouver, was elected a director of the bank.

ORE TONNAGE WEEK, 4000

Total Tonnage 10,169 for Two Weeks at Trail

TRAIL, B. C., Jan. 18—Ore and concentrates totalling 4461 tons were received at the Tadanac reduction plant of the Consolidated Mining & Smelting company during the week ending January 14, making a total tonnage of 10,169 for the first two weeks of the year. Company mines increased their tonnage to 9437 shipping 4016 tons in the past week. Customs mines shipped 445 tons for a total of 732.

Customs mines shipped as follows: Bell, Beaverdell, 54; I.X.L., Rossland, 10; Midnight, Rossland, 16; Vancouver, Salmo, 81; Yankee Girl, Ymir, 334.

Some ice companies are offering to keep their patron's ice boxes iced at all times for a specified sum each month.
Fillers

NEWS OF THE DAY

TEA AND BAKE SALE AT MRS. LINCOLN'S TOMORROW. (5392)

Drop in after the show for coffee and doughnuts. Deluxe Tea Room, Ward St. (5390)

Military whist and dance tonight, Jan. 19th, Eagle hall. Good prizes. Admission 35c. (5388)

Clean one and two room apartments over Starland under new Management. (5377)

ATTENTION

Knights of Pythias whist drive and dance tonight. Prizes, 4 hams. Refreshments. Admission 35c. (5383

Applicants for the position of Secretary of the Nelson School Board, stating salary required, should be mailed to the Secretary of the Board before January 31st next, marked "Application for position of Secretary." (5386)

Annual meeting and election of officers of the Nelson Women's Institute will take place Friday, 20th inst., at 3 o'clock in the Women's Institute rooms in order to be able to vote, the yearly fee of 50 cents per member must be paid at or before Friday's meeting. (5385)

Free
PANTS
Semi-Ready offer a pair of Pants FREE with all made-to-measure suits for the balance of the season.
Now is the time to buy. Let us show you our range.
$27.50 to $40.00
with extra trousers.
EMORY'S
Limited

LEGION "A" CLUB WINS BADMINTO

Trims "B" Club 7-5 in "B" Section Tourney

Legion "B" club lost to the Leg "A" club in a "B" section tour ment at the Legion Monday nig 5 to 7.

C. D. Pearson and E. A. Ma composed the floor committee.

Results with "A" club play mentioned first:

LADIES' DOUBLES

Mrs. M. V. Allen and Miss Palm lost to Miss G. Laughton and M C. D. Pearson 11-21; Mrs. R. Aldersmith and Mrs. G. Wright b Mrs. R. Leonard and Mrs. G. Stratton 15-9, 15-1; Mrs. G. Ashby and Miss A. McPhail lost Miss I. Laughton and Mrs. J. Smith 10-21.

MEN'S DOUBLES

Col. M. V. Allen and W. Bl beat D. Wade and E. A. Mann, 21- R. Aldersmith and S. Horswill to D. Wade and R. Leonard 13- N. Derby and J. Stewart lost J. Holland and A. Fleming 16- 10-15.

MIXED DOUBLES

Miss Palmer and W. Blane to Mrs. C. D. Pearson and D. We 9-15, 15-9, 4-15; Miss A. McPh and Col. M. V. Allen beat Miss Laughton and E. A. Mann 18- 18-13; Mrs. M. V. Allen and R. Aldersmith beat Mrs. G. O. Strat and E. A. Mann 15-1, 15-11; M R. A. Aldersmith and S. Hors beat Mrs. R. Leonard and R. Le ard 18-14, 6-15, 15-3; Mrs. G. Ashby and N. Derby beat Mrs. J. Smith and J. Holland 15-3, 15 Mrs. G. Wright and J. Stewart b Miss I. Laughton and A. Flem 11-15, 15-6, 15-8.

EX-BOXING CHAMP IS SEEKING JO

Paul Berlenbach Inserts A for Situation

NEW YORK, Jan. 18 (AP)— 1925 the sports pages were jamm with the story of Paul Berlenba the paralyzing puncher, who climaxed a sensational career knocking out Mike McTigue for light heavyweight boxing title.

Today his name was in the pap again, but this time in the "situ tions wanted" column. His "sto this time said—

"Paul Berlenbach, ex-light heav weight champion, wishes position athletic instructor with private fa ily; will also act as chauffeur."

The moon reflects only about o fourteenth of the sunlight fall on it.

Phone 35 TAXI
The Best of Serv
Careful, Courteo Drivers
Nelson Transfer Co., Ltd.

LOOK
THE NEW GILLETTE BLADES only 35c per package of Five Blades
CITY DRUG CO.
20 Years
Nelson's Dispensing Chemists

Capitol Entertainment
Last Showing of
"Back Street"
with
IRENE DUNNE
and
JOHN BOLES
Coming Friday
'PROSPERITY'
with
MARIE DRESSLER
Polly Moran
THE OPTIMISTS
The best local act ever to appear in Nelson. See them! Hear the ten local artists make the recordings for our Home Recording contest on the stage Saturday night!

BUILDING NEEDS
LUMBER — LATH — SHINGLES
MOULDINGS—ROOFINGS
SASH — DOORS.
W. W. Powell Co., Ltd.
"The Home of Good Lumber"
Phone 176 Foot of Stanley St.

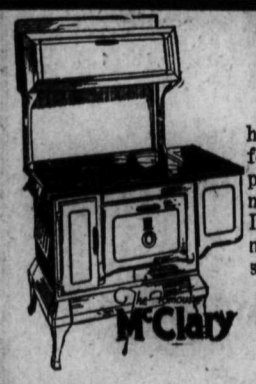

McCLARY RANGES
have been made in Canada for 75 years and for appearance and service have no equal.
If you are considering a new range for your home, see these first.
Wood, Vallance Hardware
COMPANY LIMITED
Wholesale Retail

January
Clearance
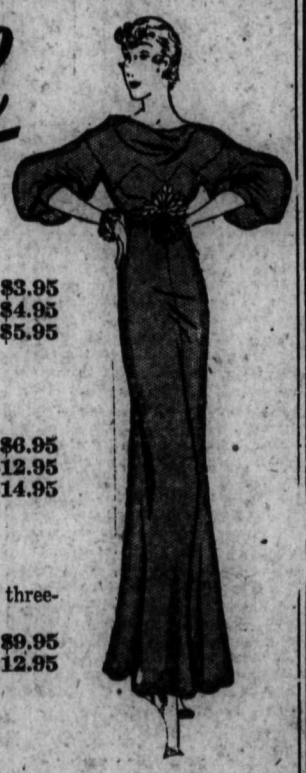
WOOLEN DRESSES
Regular price $6.95—SALE PRICE $3.95
Regular price $8.95—SALE PRICE $4.95
Regular price $10.95—SALE PRICE $5.95
SILK DRESSES
Rough Crepes, Cantons, Crepe Back Satins and Satins.
Regular price $12.95—SALE PRICE $6.95
Regular price $19.00—SALE PRICE $12.95
Regular price $25.00—SALE PRICE $14.95
EVENING DRESSES—½ Price.
KNITTED SUITS
All this season's Ballantyne and Pride of the West three-piece knitted garments.
Regular price $16.95—SALE PRICE $9.95
Regular price $25.00—SALE PRICE $12.95
Ames Weir & Son
THE EXCLUSIVE STORE
"Look for the Neon Sign"