649 BIMABSO
PROVINCIAL LIBRARIAN
VICTORIA B.C.

Lister Heads WATER BOARD See Page 9

The Daily News

Nine Canadians IN KING'S FINAL See Page 7

VOL. 28 NELSON, B. C. SATURDAY MORNING, JULY 20, 1929. No. 80

CHINA MOVES UP TROOPS

Rain on Plains May Save Crop

AINFALL IN ASTERN PART OF PRAIRIES

stern Manitoba, Eastern Saskatchewan Get Rains

AVY DOWNPOUR SOUTH MANITOBA

rthern Sections of All Three Provinces Get Showers

INNIPEG, July 19.—Rain is falling astern Saskatchewan and western itoba districts tonight, according eports received here at midnight. khorn and Hamiota, in the central of Manitoba report more than five s of continuous rain, while at y other points light showers were ved.

N CLOUDS SPREAD.

INNIPEG, July 19.—Rain clouds d over many western districts towhere for many days past scorchheat had brought near ruin to crops.

northern areas of all three provs of the west scattered showers oced during the afternoon, according report issued by the weather butonight, but the precipitation was sufficiently heavy to bring adequate f to the parched grain.

RID AT HAT.

uthern districts were without rain, in many sections of the west the cury hovered between 85 and 98 des during the day. Medicine Hat, rts, which Thursday had a maxin of 102 degrees, reached 98 today. nights forecast offers little relief any of the prairie areas, reading: stly fair and decidedly warmer in hern districts, probably a few scatl thunder storms.

RITISH HOUSE APPROVES BILL COLONIAL WORK

ns by Britain to Colonies Will Provide Much Employment

ONDON, July 19.—The house of mons today gave its first approvto the colonial development bill, n the measure passed the third ing.

he bill forms a part of the Labor rnment's scheme for relieving the mployment situation. It provides the granting of loans to and the rantee of loans by colonial govments for developing work in the rn colonies, protectorates and mand territories. It is expected a num of British workmen will find loyment in the colonies on the truction work thus expedited and increased demand for building erials, structural steel, railway pment and the products will ulate British industry and so employment to more workers at e.

EGUARDS INSERTED

its final form the bill includes emendment introduced to the oral draft by Sir Oswald Mosley, ncellor of the duchy of Lancaster, ing with fair conditions of labor the work, the cost of which being defrayed or secured by the rnment. It requires wages shall be lower than the standard rates prohibits the employment of child r and forced labor of any kind. iticism was varied from within Laborite ranks. Colonel J. C. gewood, Labor, Newcastle-on-the n, said although he realized it was ess to vote against the bill, he cted to a measure which would e "the poor devils of natives t harder than ever."

reply Sir Oswald said the bill odied the most stringent safeds for the native population of the nies effected.

marked a notable advance he ared, in the abolition of abuses Africa.

Vety Sees Usual Harvester Demand for This Province

NCOUVER, July 19.—J. H. Mc, head of the Dominion government employment agency here, states believes the prairies will take as y harvest workers as usual from sh Columbia.

e crop situation and help probwill be discussed at a meeting he Canadian railway passenger asation July 25.

and Forks, Trail Nelson to Hear Hon. Mr. Bennett at Night

VANCOUVER, July 19.—Hon. R. Bennett, Conservative leader, ll hold evening meetings at ntiction, Grand Forks and Trail August 20, 21 and 22. A meetr at South Slocan on August and evening meeting at Nelon August 24; lunch at Creston August 26 and an evening meetr at Cranbrook. He will hold etings at Kimberley and Fernie August 27 and 28.

The Conservative leaders itinerwas announced here today. British Columbia tour opens Windermore on July 25.

NEW CHANCELLOR

Right Hon. Pihlip Snowden, chancellor of the exchequor, announced in the house of commons that communications were going forward to the dominions looking to the summoning of an imperial economic conference. Its purpose, he said, would be consideration of ways and means of extending intra-empire trade.

CANADIANS IN KING'S FINAL NUMBER NINE

Blair of Vancouver Ties Top Score in Second Stage

BISLEY CAMP, Eng., July 19.—Canada has nine teams and two attached marksmen in the final stage of the King's prize tomorrow. The conclusion of the classic marks also the end of the National Rifle association's great empire meeting which started a fortnight ago.

One of the Canadian among the "King's hundred" is Lieutenant Desmond Burke of Ottawa, winner of the prize in 1924, and second in 1927 and 1928. Another is Lieutenant Col. R. M. Blair, Vancouver, who equalled the highest score in the second stage today, 141 out of a possible 150.

The winner of the silver medal for leadship in the second stage, fired at 300, 500 and 600 yards, was Private T. W. Garnet of London. He and Blair, along with Captain E. M. Ransford, had scores of 141, and in the shaat off for the medal garnea was successful.

BLAIR AND BURKE STAN WELL

The final stage will be fired at 900 and 1000 yards. Each man has 15 shots at each distance and every shot is important. The scores made in the second stage today will be added to those in the final to determine the winner. Consquently, no one has a better chance than Blair in the final, and Lieutenant Burke was only a point below Blair today.

The seven other Canadian team men in the final stage with their scores today were: Lieutenant J. W. Houlden, Sherbrooke, 139; C. S. M. Lucas, Toronto, 138; Sergeant J. W. Sharpe, Montreal, 138; Master Gunner H. Collings, Esquimalt, B. C., 137; C. SS. M. Emslie, Toronto, 136; J. H. Regan, Victoria, 135; and Sergeant H. Rusk, Ottawa, 135.

Two Other Canadians in the final are Captain Alex Martin formerly of Calgary, with 134; Lieutentant Skinner who was successful in the shot off with other scores of 134 for places remaining in the final stage.

BLAIR FIFTH ALEXANDRA.

BISLEY CAMP, England, July 19.—Lieutenant Colonel R. M. Blair, Vancouver, came fifth in the Alexandra competition at the national rifle association meet today, to win a prize of $25.Sergeant C. W. Foam, Montreal, was 18th, and Lieutenant Desmond Burke, Ottawa, 24th. The latter pair each received a prize of $10.

P.E.I. Remains in Dry Column by the Margin of 3799

CHARLOTTETOWN, P. E. I., July 19. With figures for 12 polls still unavailable today after yesterdays plebiscite on the liquor question, the majority for retention of the Prohibition act was 3799. This figure may be slightly reduced, but the victory for prohibition is assured.

The total incomplete vote was; Prohibition 10,848; Government control 7539.

UNITED LUTHERANS HAVE BIG PROGRAM

YORK, Pa., July 19.—An expansion program and appropriation amounting to more than $600,000 were announced at today's sessions of the board of American missions of the United Lutheran church in America.

The board plans to extend its activities in the Canadian northwest.

The program includes the appointment of an additional professor of Englis to the faculty of Saskatoon college and the epansion of the curriculum of Saskatchewan university.

SOVIET VALUES KELLOGG PACT ABOVE RAILWAY

So Declares Jan Rudzutak to Visiting American Industrialists

SAYS NO INTENTION OF WAR WITH CHINA

States Government Ready to Settle Kerensky Debts

MOSCOW, July 19.—Jan Rudzutak, who next to Joseph Stalin is the most influential political figure in soviet Russia, today made a number of notable and important utterances to correspondents who had accompanied the contingent of United States industrialists on tour here.

He declared Russia thought the Kellogg pact more precious than the loss of even $10,000,000 involved in the seizure of the Chinese railway, and said that the soviet government had no intention of declaring war on China.

READY TO SEND OMMISSIONS

He added that the soviet government was ready to send or to receive officials or unofficial commissioners on equal terms to discuss all conditions, or recognition by either Great Britain or the United States and disclosed the former government had already offered re-establishment of normal diplomatic and trade relations on certain conditions. The Russian government has not formulated its reply.

His government was prepared, he said, to settle the $187,000,000 debt of the late Kerensky government, either in money, goods or by lease of concessions. He believed some practical formula, settlement of the debt could be found. The soviet government did not recognize, however, debts of the Czarist governmnt on principle, he said.

The interview was one of the frankest and most direct ever given by any member of the government of the communists.

BORAH HOPEFUL

WASHINGTON, July 19.—A statement commending Russia for recognition of the binding force of the Kellogg pact in the present controversy with China and reiterating hope and belief that the difficulty between the two nations would be adjusted was issued today by chair man Borah of the senate foreign relations committee.

CANADA OFFERS PLAN FOR HOLD ON BOOZE BOATS

Will Stop Clearance if the States Register the Small Craft

TORONTO, July 20.—The Globe publishes the following dispatch from Ottawa this morning:

"Canada has indicated to the United States a method by which the illegal importation of Canadian liquor into the republic may be curtailed. Conversations with Washington are proceeding, but no definite conclusions have been reached.

"It is understood the Canadian government is prepared to refuse clearances to liquor-laden vessels bound for the United States provided the navigation laws of the republic are amended with respect to vessels under five tons, which comprise the majority of liquor carriers on the Detroit river.

ALL AMERICAN

"Nearly 100 per cent of the boats carrying liquor and of the persons engaged in the traffic are from the United States. The present United States navigation law regarding registrtion, enrollment or licensing does not apply to vessels under five tons, whereas i nCanada every vessel, irrespective of size, and whether carrying cargo or not, is obliged by law to report when leaving for a foreign port, and also when returning. Heavy penalties are provided for failure to comply with this law.

"It is felt by the Dominion authorities that if the United States passed such an amendment, there would be a control over the movement of the small craft which is now lacking."

Lancet Says King's Abscess Cavity Will Continue Its Healing

LONDON, July 19.—King George's progress toward health continues satisfactory. The authoritive medical journal, the Lancet, commenting today upon his Majestys condition, said the King now has acquired a high degree of general immunity, and there is every prospect that the abscess cavity will steadily progress toward healing.

The King spent a good night, and today received a long call from the Prince of Wales.

WESTMINSTER DRIVER DIES FROM INJURIES

NEW WESTMINSTER, B. C., July 19.—Severe internal injuries received this afternoon when his truck was demolished by a C. P. R. train near the plant of the Western Cordage company, Norman Brandon of Vancouver, driver for the Chapman Motor Cartage company, died in the Royal Columbian.

BRAMPTON SCOUT

Ralph Bates, Brampton, selected to represent district No. 14 of the Boy Scouts at the Scout Jamboree in England from July 31 to August 13. The district comprises an enrolment of over 500 scouts and extends to Galt, Burlington, Orangeville and Wexford with Brampton as the central organization. While in London, Ralph will place a wreath on the tomb of the unknown soldier for the Peel Chapter, Daughters of the Empire.

DOES LOS ANGELES FLIGHT TO TACOMA IN SINGLE JUMP

Bromley Welcomed by 20,000; Starts Soon Across Pacific

TACOMA, Wash., July 19.—Completing a non-stop flight from Los Angeles, Calif., Lieutenant Harold Bromley, a native of Victoria, B. C., and formerly of the British Royal air forces, brought his huge monoplane, the City of Tacoma, to earth at the Tacoma municipal airport at 6:40 p. m. today. From the same field he is scheduled to take off within the next few days on a non-stop solo flight over the Pacific ocean, from Tacoma to Tokio, Japan.

Twenty thousand persons were gathered at the field to welcome the flyer home after his absence of weeks in Burbank, California, where the special Lockhead monoplane, with which he will attempt to span the Pacific, was built for him. National guardsmen were called out to police the field and control the throngs.

New Zealand Forms Body to Market Its Butter and Cheese

WELLINGTON, N. Z., July 19.—The scheme for coordinated dairy marketing for the Dominion s dairy products throughout the Empire by the formation of Empire Dairies limited, was explained at a meeting of factory representatives at Paimerston tonignt by a representative of the organization. He announced that from present indications at least half of New Zealand's butter production would be available for handling by the organization in het coming season. No estimate was available concerning the cheese output.

Newest Endurance Fliers Have Been In Air Seven Days

ST. LOIUS, July 19.—Approaching the end of their seventh day in the air, Dale Jackson and Forrest O'Brine, piloting the endurance plane, St. Louis Robin, continued to cruise over the city tonight. At 9:17 p. m., central standard time, they had been up 148 hours.

In notes dropped today, the flyers haid they were out to beat the world's endurance record of 246 hours 46 minutes and 32 seconds, set a few days ago.

WATER SHORTAGE LOOMS, OKANAGAN

VERNON, July 19.—The water situation in the Okanagan valley is becoming acute. F. G. De Wolfe, manager of the Vernon irrigation district, reports that irrigation water is lacking at Penticton today and that points on the west side of Okanagan lake will be dry within a week. The Vernon irrigation district is more fortunate, having sought enough water to last until August 15, unless heavy rains fall almost immediately a shortage in the late apple crop and consequent loss to growers is foreseen.

TOURIST CAMP MYSTERY GETS DISENTANGLED

Tent Apparently Unused For Five Days; Campers Are Alarmed

CITY POLICE CALLED TO SITE OF MYSTERY

Couple Return Each Night But Away in Day Time

Mystery surrounded the ownership of a tent that had apparently remained unoccupied at the Nelson Tourist park for the past five days. Within the typical tourist tent were the personal articles of a man and woman which appeared to hxave been left in an order that would suggest that the occupants had intended to leave the camp f iayloront ototheUemgwfgfgf camp for only a few hours.

Wnen caretaker M. Gibbs went off duty at the camp on Saturday night this tent was not in evidence, but when he returned on Monday morning the tent had been erected and the owners vanished. Since then no word had been received to identify the outfit.

Yesterday some apprehension was felt by the campers who had heard the story and the city police were notified.

The tent is one of the popular torist type about eight feet square and seven feet hogh, which will amply accomodate two people. Along one side of the tent there is a bed with plenty of blankets on it and had evidently not been slept in after it was first erected in the tent. Trade mark on the tent bears the name of Calgary tent makers. Club bag, hat bo and square suitcase constituted the luggage in the tent.

TOUISRS THRILLED

Tourists who were in the camp yesterday afternoon felt the thrill of mystery and all sorts of stories or weird theories were offered as to the possible explanation. The most popular was that the owners of the tent had gone out for a short drive and had been precipated over a cliff, car and all, and had not been discovered. Another was that the missing persons had driven out into the hills, parked their car and in the course of a fishing trip had met with disaster. In fact numbers of campers had already made up their mind to a sleepless night.

CIY TPOLICE INVESTIGATE

City police arrived, investigations were made, and the camp buzzed with an undertone of excitement. "Here," said the campers to one another," is a situation that adds spice to a vacation".

However, excitement was short lived, for, by the time the story was half written with all its possibilities city police found that the "lost tourists" had returned.

In the meantime Acting-Sergeant Ralph Hale of the city police force had done spartan work in tracing the couple to the various points in the district that they had visited. These "lost tourists" were much amused by their own disappearance.

Actually they had slept in their tent every night, coming in late and leaving early in the morning. The gentleman in the party travely for a well known cereal company and for the past week he and his wife have made the tourist camp here their headpuarters.

It was a much relieved camp that settled down for the night after all were reported safe once more.

MOSCOW RECEIVES BRITISH ADVANCES

No Action As Yet On Labor Government's Move

MOSCOW, July 19.—Jan Rudnutka, vice-president of the council of commissioners of Soviet Russia, today stated that the Labor government offering re-establishishment of normal diplomatic and trade relations upon certain conditions. The RRussian government to follow suit, as Washington had its own special policies and principles to uphold.

Rudnutka, in the course of an interview with American newspapermen, said that the Soviet government was ready either to send or receive a special official or unofficial commissioner on equal terms to discuss all conditions of recognition.

C. A. Cotterell Will Be Here This Morning

C. A. Cotterall, general superintendant of the Canadian Pacific railway company's lines in British Columba, will arrive in Nelson this mornng from the east. He will spend several hours in the city and will then leave for Kaslo by motor. He will return in time to take the train for the coast tonight.

Mr. Cotterell is in the district on a tour of inspection in his private car "Brtish Columbia."

HURLBURT ROMPS HOME ON LEVULOSE

EDMONTON, July 19.—Levulose, with Hurlburt up, romped away here today with the speed handicap, feature event of the day's card of racing, and with the victory the later established himself beyond and doubt the best rider at the meet. In five days of racing and with five feature races on each of those days, Hurlburt has won Premier Honors.

Brigade of Infantry, Artillery Regiment, Rushing to Border

Observers Expect Russians Not to Make Frontal Attack on Railway But to Seize Territory.

PEIPING, China, July 19.—Chinese reinforcements were advancing today toward Pogranichinaya, border point marknig the eastern terminus of the Chinese Eastern railway, according to dispatches reaching here.

An infantry brigade and an artillery regiment was reported to have left Kirin on special trains, while 1500 soldiers from the vicinity of Harbin were also sent.

Unconfirmed reports were that Chinese and Russian troops had already clshed and that the Russians had "captured Pogranichinaya." Since the actual town of this name is in Russian territory, it was assumed that the reports were intended to indicate either that Chinese had been expelled from the town, or that the Russians had extended their control along the railway beyond the border.

A strict censorship prevails on all messages from Manchuria.

Disptches told of Russian merchants in Harbin offering their goods and stores at any price there following proclamation of martial law. Few takers appeared.

TACTICS NOT FRONTAL

Military observers here believe that in event of war, Russia is not likely to make a frontal attack, but to strike in a quarter where the blow wuold less likely be expected.

The observers are pretty well agreed that the Russians would not attempt an early occupancy of the entire Chinese Eastern railway system in Manchuria, which is the bone of contention, owing to the time that would be required to consolidate positions, supplies and communications.

It was believed more likely that the Russians would strike further into Mongolia or into Sinkiang, occupying more or less territory, to be held as a club for negotiations seeking release of the Chinese Eastern.

PRACTICE NULLIFIED PACT

By the agreement reached at Mukden in 1924, the Russians recognized outer Mongolia as an integral part of China, but Russian influence for three years has gradually increased so that Mongolia to all intents and purposes is part of the Soviet union.

It was pointed out that foreigners must now gain permission of the Soviet government to visit Urga, capital of Outer Mongolia.

Urga is under the political sway of Moscow, as well as being headquarters for Mongolian troop divisions officered by Russians.

These opinions are based partly upon information of military activities in were recently built to connect Verkhne Baikal, where extensive telephone lines Udinsk, Missovsk, Novo Selginsk and recent months in the vicinity of Lake Kiahta. This was believed to be due to the rapidly increasing importance of Urga as a Soviet center.

The headquarters of the 18th army corps is at Troitzkossavsk. To the west, Blisk, south of Novo Nikolaevsk, has come into military importance, due to the assembly of several thousand troops and a liaison regiment, including a radio telegraph and aviation unit.

DANVILLE FIRE SPREADS INTO THE BOUNDARY

Blaze from Washington Razes Pioneer Buildings at Carson

GRAND FORKS, B. C., July 19.—The group of buildings at Carson, international customs port, that housed the first postoffice, store and saloon in the boundary district 40 years ago, before Grand Forks existed as a town, were destroyed by fire last night, when a high wind swept a fierce blaze across the boundary from Danville, Wash., where a hard fight had existed for several hours to save the public school and other buildings of that town, one mile distant from Carson. Fences, telephone poles and long grass provided fuel for the blaze en route.

A fire that started following the passing of a freight train near what is known as the rock cut swept several hundred acres and endangered the West Kootenay Power & Light company's pole lines before being brought under control.

Another fire, that started by lightning on the Fourth of July creek, was prevented from spreading by quick action of the forestry service.

EASTERN WAR OF HURT TO CANADA

Would Cut Trade With China and Postpone the New Russian Deal

OTTAWA, July 19.—While Canada has no diplomatic relations with either Russia or China, any armed conflict between those two nations would inevitably disturb business built up with China, particularly with Canadian firms.

It would also serve to postpone the further establishment of some diplomatic relations with China, and make even more difficult resumption of official trade relations with Russia, as is proposed by the British government.

Canada's trade with China has grown rapidly in the past 10 years, and today totals about $30,000,000 annually, of which $25,000,000 is exports to China, and the remainder imports from that country. Wheat and flour are large items.

Regulations for Cherry Handling Work Satisfactory

VERNON, B. C., July 19.—The new regulations governing the distribution of cherries is working very satisfactorily for both prairie brokers and wholesalers according to E. J. Chambers, president of the Associated Growers, who has just returned from an eastern trip. Under the new arrangement the shipments of all organizations are equally profitable, the returns being pooled by an arrangement between the various sales managers. Ideal weather has facilitated the handling of the cherry crop, and at the present time more cherries are being shipped out than prairie markets can absorb.

Car Kills Kiddie Spending a Penny; Girl Driver Held

TORONTO, July 19.—Running to the corner to spend a penny which his father had just given him, four-year-old James Wallace was run down and killed by an automobile on the street tonight.

Vera Williams, 18, Toronto, driver of the car, was arrested and charged with manslaughter.

SEATTLE CAPITALIST DIES IN VANCOUVER

VANCOUVER, B. C., July 19.—William Piggott, Seattle capitalist, died in St. Paul's hospital here tonight where he had been ill since July 4.

New York Flier Forced to Land

NEW YORK, July 19.—Army officials here tonight received a telegram that Captain Ross Hoyt, flying from Mitchell field, New York, to Nome, Alaska, was forced to land at Vanderhoof, B. C., because of fuel shortage.

The message sent by Captain Hoyt said he would refuel at Vanderhoof and proceed at dawn Saturday.

"Was forced to land at Vanderhoof, B. C., due to fuel shortage owing to increased gas consumption by motor, caused by heavy head winds,' the message said. "Had reached Hazelton en route to White Horse when I found my remaining gas supply insufficient. I will refuel here and proceed at dawn Saturday. Everything working splendidly.'

Gyro International Headed by Stovel

MADISON, Wis., July 19.—Gordon Stovel, Winnipeg, retiring vice-president of International Gyro, was elected president of the organization at the final business session here today.

James A. Narthey, was named vice-president and Edmund Kagy, Cleveland, reelected secretary-treasurer.

The Weather

	Min	Max
Nelson	51	84
Nanaimo	57	67
Victoria	52	62
Vancouver	58	74
Prince George	62	84
Estevan	42	62
Prince Rupert	42	62
Dawson	46	—
Seattle	58	46
Portland	56	70
San Francisco	52	70
Spokane	60	86
Los Angeles	62	82
Vernon	57	85
Grand Forks	50	92
Kaslo	53	85
Cranbrook	49	89
Calgary	62	92
Edmonton	58	96
Swift Current	64	88
Prince Albert	60	72
Quappelle	58	78
Winnipeg	48	80

Forecast—Nelson and vicinity: Partly cloudy, cooler with thunderstorms.

Leading Hotels of the West

Where Superior Accomodation Is Obtainable

The Hume

GEORGE BENWELL, Proprietor

The Premier Hotel of the Interior

EUROPEAN PLAN, ROOMS $1.00 UP

Rooms With Running Water. Private Baths en Suite

Headquarters for all Travelling Men, Mining Men, Lumber Men and Tourists

Special Sunday Dinner $1.00. Rotarian Headquarters

The Most Comfortable Rotunda in the City

HUME—C. J. Currier, Nelson; Mr. and Mrs. J. J. Binns, Kaslo; Mrs. C. S. Pick, Citronella, Ala.; Mrs. A. K. Kerns, Chicago; E. A. Hartres, C. P. Perry, A. G. Langley, J. E. Hopkins, A. L. Newman, R. J. Godley, A. Danleey, E. Morgan, E. Hodgins, H. A. Batcheler, Vancouver; W. E. Zwicky, Coeur d'Alene; D. Morrison, Winnipeg; H. P. Klinestever, Lumberton; J. W. Reynolds, Toronto; Mr and Hrs. A. R. Johnson, D. A. Rooney and family, Los Angeles; G. W. Lockhart, Sandon; H. R. Dunn, New Denver; Mrs. J. Richardson, Edmonton; J. B. White, Edmonton; W. J. Hilligos, Tacoma.

Where the Guest is King

The Savoy

NELSON'S NEWEST AND FINEST HOTEL
MANY ROOMS WITH PRIVATE BATHS OR SHOWERS

J. A. KERR, Prop.

SAVOY—Mr. and Mrs. H. C. Meyer, Mrs. Olson, L. Meyers, Mrs. Reiner, Newport; Mrs. M. Hopland, Gassmore; R. F. Lonsey, Mrs. O. Connor and child, Mrs. Brown, Saskatoon; W. H. Dobson, Mr. and Mrs. G. E. McCullough, Calgary; W. J. Field, A. Kells, Vancouver; R. G. Hauford, Spokane.

Queen's Hotel

THE CENTER OF CONVENIENCE

Hot and cold water in every room. Steam Heated

A. Lapointe, Prop.

QUEENS—G. L. Learne, Waneta; C. A. McArthur, Vancouver; Mr. and Mrs. Ludivon, Kellogg, Ida.; W. P. Edwards, Westley; H. F. Stobins, Needles.

New Grand Hotel

A Modern Brick Building

616 Vernon Street, Nelson, B.C.
Hot and Cold Water and Telephone in all Rooms. Steam Heated Throughout.

P. Kapak, Prop. European Plan

NEW GRAND—Mor Way, Vancouver; W. Potarck, Grand Forks; C. Ling, N. Lung, Scandalubia, Sweden; Mrs. R. Simms, Salmo; H. Kuntson, Yahk; W. Rutch, Grand Forks; J. F. Masloff, Taghum; Mr. and Mrs. G. E. Anderson, A. Anderson, Portland; H. James, Vernon.

Occidental Hotel

The Home of Plenty

705 Vernon St. Phone 587L.
H. WASSICK AND G. HNATIUK
Fifty Rooms of Solid Comfort.

Headquarters for Loggers and Miners

Madden Hotel

T. MADDEN, Prop.

Steam Heated Rooms by the Day Week or Month

Every consideration shown to guests

Cor. Baker and Ward Sts., Nelson.

Kootenay Hotel

UNDER THE MANAGEMENT OF WILLIAM JONES
GOOD, CLEAN ROOMS, REASONABLE RATES

PHONE 75 516 VERNON ST.

MADDEN—B. F. Pierce, R. E. McCain, Spokane; T. McLeon, Bonnington; A. S. McLennan, Salmo; S. Cave, Nelson.

Read the Advertisements

Hotel Arlington

Trail, B. C.

A. P. LEVESQUE, Prop.

Completely Renovated and Refinished

Hot, Cold Running Water. European Plan

Steam Heated Centrally Located

Rotary Headquarters Sample Rooms in Connection

Impressive Memorials Mark Battle Scenes

Eight Canadian Monuments on French and Belgian Battlefields Almost Complete; Vimy Ridge and St. Julie are Outstanding as Stately Symbols Of Sacrifaces

OTTAWA, Ont., July 20.—Dedicated to the memory of Canada's 60,000 war dead, commemorating also Canadian achievements in the countless actions fought on the western front, and standing as symbols of the devotion and valor that inspired the Canadian Corps, eight memorials now adorn various sectors in France and Belgium. They have been erected under the direction of the Canadian Battlefield Memorial Commission at the behest of the Dominion government. Ten years have pased since the work began; not for another two years, at least, will it be completed for the most massive and towering of them all—that which will eventually dominate Vimy Ridge—is still in process of construction. But the remainder are finished; and their story, recorded in an illustrated brochure recently issued by the commission is one of the post-war romances.

The locale of the memorials shows three in Belgium—St. Julian, Mount Sorrel and Passchendaele, and five in France—Vimp Ridge, Courcelette, Dury, Le Quesnel and Bourlon Wood. St. Julien and Vimy differ from each other and from the rest; the remaining six are of a kind. But all are on commanding heights and are enclosed within parks of rare beauty.

TALL SHAFT

The St. Julien memorial takes the form of a tall shaft out of which grow the head and shoulders of a Canadian soldier. The head is bent, the hands are folded upon a rifle reversed, the figure broods over the vast battlefield. The work of F. Chapman Clemesha, architect of Regina, it is a striking object, impressive in its simplicity. "One bows the head in humble acceptance," said a writer in the London Evening Standard in commenting on this memorial some time ago. "The bravest ornament were out of place. There is a mysterious power in this brooding figure drawing you from the things that were. It does more than command the landscape, it orders the spirit."

"It is by far the finest memorial of the late war that I have seen," sand another writer in the London Daily Graphic "and the one that will tell future generations most about the great war."

The design of the St. Julien memorial was, like that of Vimy Ridge, chosen out of 160 general plans which were submitted to a committe of assessors who adjudicated in the competition held in connection with the whole scheme.

Another design, that of Walter S. Allward of Toronto, was accepted for Vimy. This is a long, lofty structure about 200 feet square and 125 feet high The stone, selected only after exhaustive investigation, was transported from the quarries of Jugo-Slavia where in ancient times material was hewn for the monuments and buildings of the Emporer Dieclietian. Teh symbolism of the memorial is all-embracing. "At the base of the strong impregnable walls of defense," says Mr. Allward's description "are the defenders, one group showing the Breaking of the Sword, the other Sympathy of the Canadians for the helpless. Above these are the mouths of the guns covered with olive and laurels. On the mall stands on heroic figure of Canada brooding over the graves of her valiant dead; below is suggested a grave with a helmet, laurels, etc. Behind her stand two pylons symbolizing the two forces—Canadian and French—while between them, at the base of these, is the Spirit of Sacrifice who, giving all, throws the torch to his comrade. Looking up they see the figures of Peace, Justice, Truth and Knowledge, etc., for which they fought, chanting the hymen of Peace. Around these figures are the shields of Britain, Canada and France. On the outside of th pylons is the Cross."

The land surounding the memorial is the property of Canada, the gift of France.

"The design called imperatively for space," wrote the Paris correspondent of the London Times. "How was the ground for this purpose secured. The 'bournes' had ben demolished. The red havoc had swept away proprietorial demarcations. The earth had been churned and the landmarks razed. Where were the owners?

'BEAU GESTE.'

"Then it was that the French government made it 'beau geste.' It decided to associate itself fully with those Canadians who sought to commemorate the courage of their compatriots in the great struggle for civilization. It took upon itself the entire responsibility and at one swoop surrendered to the Canadian authorities 250 acres of this land which is saturated and ablaze with the Canadian spirit. Thus did Vimy Ridge become in the legal as well as the spiritual sense territory that is Canadian."

It was originally contemplated that all of the memorials should be alike, and Mr. Clemesha's St. Julien design was greatly favored. However, the fear was expressed that, among other things, the erection of so many tall shafts along the battlefront might savor of ostentation. A decision to to repeat this design was therefore made. St. Julien and Vimy Ridge were set aside for special monumentation, and one standard memorial fixed upon for the remainder. This consists of blocks of grey Canadian granite, each weighing approximately 14 tons. They are surrounded by low steps, and the blocks bear simple inscriptions in English and French.

EVENTS OF WAR.

The events commemorated are recounted succinctly. They tell of Ypres where in April, 1915, the 1st Canadian Division withstood the projection of poison gas and held the breach against the most resolute attacks of the enemy. The Mount Sorrel memorial recalls the bitter fighting at the St. Eloi craters in April, 1916, and the sacrifices at Sanctuary Wood, Maple Copse and Mount Sorrel two months later. Passchendale is a reminder of October and November, 1917, when the Canadians fought in the swamps and desolation of that region to wrest victory after months of fighting.

At Courcellete one's mind turns to the attack on Pozieres Ridge, at Moquet Farm, the Sugar Refinery and the illfamed Regina Trench in the late summer and fall of 1916. Vimy Ridge conjures memories of Thelus, La Folie Farm, the Pimple, of Lens, Arleux, Fresnoy and Avion, of the corons fringing Lievin and Hill 70. The Last Hundred Days, with the protacted and vicious fighting, are punctuated at Le Quesnel, Dury and Bourlon Wood by these memorials. They recall Amiens where in two days the Canadian Corps penetrated 15 miles, capturing over 20 towns and villages, Arras and the attack on Monchy-le-Preux, the combats east of the Sensee Rover and the smashing of the Drocourt-Queant line. The period covers the storming of the Canal du Nord, the relentless combats around Bourlon Wood, at Blecourt, Sancourt and Bantigny, the entry into Cambrai, the pursuit of the beaten enemy, his final stand at Valenciennes and the fall of Mons on Armistice morning, November 11.

Many plaques have been unveiled in France and Belgium in towns long associated with the Canadian Corps, and the progress of the Dominion soldiers can be followed from the day they first set foot in France at St. Nazaire, in February, 1915, until they left Mons behind them in November, 1918, to march into Germany. The brochure tells of this, briefly but comprehensively.

Chairman of the board was Major General S. C. Newburn, who was aided by Hon. Rodolphe Lemieux, Speaker of the House of Comons, General Sir R. E. W. Turner, V. C., Hon. J. G. Turriff and Col. R. W. Leonard. The professional assessors were Prof. C. H. Reilly, of the Royal Institute of British Architects, Paul P. Gret, Central Society of Architects, Paris and Frank Darling, Royal Architectural Institute of Canada.

In the brochure tribute is paid to Col. A. Fortescue Duguid, D. S. O., for his descriptions of battle actions.

Do not be tempted by the price of cheap teas. Only fine teas will give continued enjoyment

"SALADA" TEA

'Fresh from the gardens'

685

A Model for Every Home

Orthophonic Victrola

Consolette $115.00

No modern home is complete without an Orthophonic Victrola. The Victoria Orthophonic develops a perfection of reproduction and a beauty and clarity of tone unapproached by any other instrument. Our Factory-to-Your-Home plan of payment brings these famous Victrolas well within the means of every income. We are glad to give you a demonstration.

Convenient Terms Arranged

MASON & RISCH Ltd.

513 WARD ST., NELSON, B. C.

FERNIE NOTES

FERNIE, B. C., July 19.—Hartley P. Wilson, general manager of the Crows Nest Pass Coal company with Mrs. Wilson and their three daughters motored in from Vancouver by way of Penticton the Okanagan and Spokane. They arrived last Saturday and Mrs. Wilson and the children left Thursday to motor back to the coast.

Mrs. Harold Minton and children are spending a couple of weeks at McBain lake.

Trail Hotels

Douglas Hotel

Rooms with Baths

E. L. AND A. GROUTAGE, Props.

Steam Heated Throughout — Hot and Cold Water

Box 606 Phone 263 Trail, B.C.

Nelson's Cafes

The STANDARD CAFE

320 Baker Street, Nelson, B. C.
OPEN DAY AND NIGHT
11:30 to 2:30 Special Lunch 35c
5:30 to 8 p.m. Supper 35c
PHONE 154

The ROYAL CAFE

CLASSIC RESTAURANT
Refinement and Delicacy Prevail
OPEN DAY AND NIGHT
Special Dinner 11:30 to 2:30 .....35c
Supper 5:30 to 8 .....35c
We specialize in Chop Suey and Noodles
Phone 182

Fair Passenger Will Make Trip on Graf Zeppelin

Lady Drummond Hay, noted traveller who recently passed through Vancouver on her way back from the Orient and speeded east in an atempt to reach the liner Bremen at New York before it sailed in order that she may board the Graf Zeppelin in Germany before it straits on its world tour most likely on July 27.

Lady Hay was a passenger on the last visit of the Graf to the United States.

Appeal on Log Export Tax Going to Highest Court

VICTORIA, July 18.—The province of British Columbia has been granted leave by the privy council to take direct to that body its appeal from the decision of Cheif Justice Aulay Morrison of the supreme court of the province, which declared that special export tax upon log cuts from crown lands was ultra vires of the provincial legislature. This allows the case to go to the highest court without first going through other courts.

New Denver Notes

NEW DENVER, B. C., July 19.—Mr. and Mrs. C. Thring and their two sons have left by motor for a six week's holiday to be spent on the prairie.

Bill Gomm has left for the Cork Province mine at Kaslo.

Mr. and Mrs. J. J. Irwin and Jeff Irwin spent the week-end in Trail with the former's son, Dawson Irwin, who is on the Bank of Montreal staff.

Mrs. John Jewitt and Miss Elsie Jewitt have returned from Nelson where they spent the past few days.

Mrs. J. Bealey of Rossland is visiting for a few days with her son, Jeff Bealey of the Bank of Montreal staff.

Miss Phyllis Campbell is spending a few days with Miss Barbara Lang in Trail.

Miss Chambers has just arrived from England to spend a short holiday with her sister Mrs. L. W. Sells.

Mrs. M. P. Kirk has left for Vancouver for a short time.

Miss Emily Clever is visiting Miss Margery Trembath in Rossland.

Miss Irene Dimoch who has been visiting her parents, Mr. and Mrs. A. Dimoch, has returned to Edmonton.

Miss Clare Cameron and Miss Gladys McPherson have left for Vancouver after having spent a holiday visiting with friends here.

Mrs. O. D. White and Mrs. E. Q. White were joint hostesses on Wednesday at a charmingly arranged kitchen shower, honoring Miss Heather Harris, whose marriage takes place this month. The large dining room was transformed into a kitchen for the occasion and the gifts of the guests were cleverly placed so as to furnish the "kitchen" for the bride-to-be. There were about 50 guests present.

Creston Notes

CRESTON, B. C., July 19.—Mr. and Mrs. Bert Boffey and Mrs. George Hobden, left on Wednesday on a visit with friends at Cranbraak.

C. O. Rogers returned on Tunesday from a business visit at Calgary. He states that grain crops in southern Alberta are looking promising, but that in the district north of Red Deer lack of moisture has produced almost a crop failure in grain.

A. A. Bond spent e few days with his family at the ranch east of town, returning to Calgary on Tuesday, where he is working on plastering contracts.

Mr. and Mrs. E. McDonald of the Hummingbird ranch got back on Tuesday from a visit with friends at Spokane and other Washington state points.

Miss Eileen Heap left at the first of the week on a month's visit with friends at Coalhurst and Waterton Lake, Alberta.

James Adlard a former well-known business man and orchardist of Creston, now a resident of Vancouver, is renewing acquaintances here at present.

Mr. and Mrs. S. S. Curran and family of Yorkton, Sask., are holidaying with Mr. and Mrs. R. J. Forbes this month.

Mr. Olsen of Beazer, southern Alberta, spent a few days at the first of the week, with Mr. and Mrs. O. D. Bliss.

Frank Putnam got back on Monday from a business visit from Beaverdell and Kelowna. At the former point and some other Creston capitalists are interested in the Highland [illegible] mine.

Miss Florence McDonald, teacher at Turin, Alberta, and Miss Mildred Donald, who is on the teaching staff at Blairmore, Alberta, have arrived for the summer vacation with their parents, Mr. and Mrs. H. McDonald, Glencoe ranch.

Harrop Notes

HARROP, B. C., July 19.—Miss Marjorie Knauf arrived home Wednesday on a two weeks holiday from Sarrail, Alta., where she teaches school.

Miss Jessie Harrop is spending the week in Nelson visiting friends.

Miss Dorothy Raper arrived Friday morning from Johnson's Landing and will spend the summer months with Mr. and Mrs. J. F. Stevenson.

Mrs. W. H. Thomas and son, Edward, left Sunday morning for Medicine Hat.

F. H. Smith returned Wednesday morning from a short visit in Vancouver where his family resides.

WYNNDEL NOTES

WYNNDEL, B. C., July 19.—Mrs. Johnson and daughters left for Slocan City on Tuesday.

Mrs. Allan and daughters Josephine have returned to their home in Yahk after spending a few weeks in Wynndel the guest of Mr. and Mrs. Uri.

Miss J. Peterson is visiting in Yahk where she is the guest of Miss Allan.

Mrs. Vankoughnett and daughter Boswell are visiting in Wynndel, where they are the guests of Mrs. Hagen.

Heals Pimples Blotches Quick

A Penetrating Antiseptic Liquid

For quick relief from pimples, blotches, rashes, all skin troubles, try the pure cooling liquid D.D.D. Its healing elements soothe the skin and allay irritation. ITCHING STOPS ON THE INSTANT. A 35c bottle will prove the merit of this famous antiseptic, or your money back. *D.D.D. gives skin health.*

Canada Drug & Book Co., Ltd.

IT'S folly to suffer long from neuritis, neuralgia, or headaches when relief is swift and sure, thanks to Aspirin. For 28 years the medical profession has recommended it. It does not affect the heart. Take it for colds, rheumatism, sciatica, lumbago. Gargle it for a sore throat or tonsilitis. Proven directions for its many uses in every package. Every drug store today has genuine Aspirin which is readily identified by the name on the box and the Bayer cross on every tablet.

BAYER ASPIRIN

Aspirin is a Trademark Registered in Canada

Give freely

When your Children Cry for It

Mothers, who take one simple precaution, are seldom worried. With a bottle of Fletcher's Castoria in the house they can do what their doctor would tell them to do, when baby is fretful, feverish, colicky, constipated or stuffed-up with cold—give a few drops of this pure vegetable, pleasant tasting preparation. It comforts Baby and soothes him to sleep in a jiffy. It's perfectly safe for the youngest infant. Use it freely—and as often as needed, specialists advise. A more liberal dose is all it takes to comfort and relieve older children, when feverishness, bad breath, no appetite, colds, etc., show they need a good purging. The mark of genuine Castoria is the Fletcher signature on the wrapper. Look for it to avoid imitations.

Fletcher's CASTORIA

THE GUMPS—ARE THERE ANY MORE AT HOME LIKE YOU?

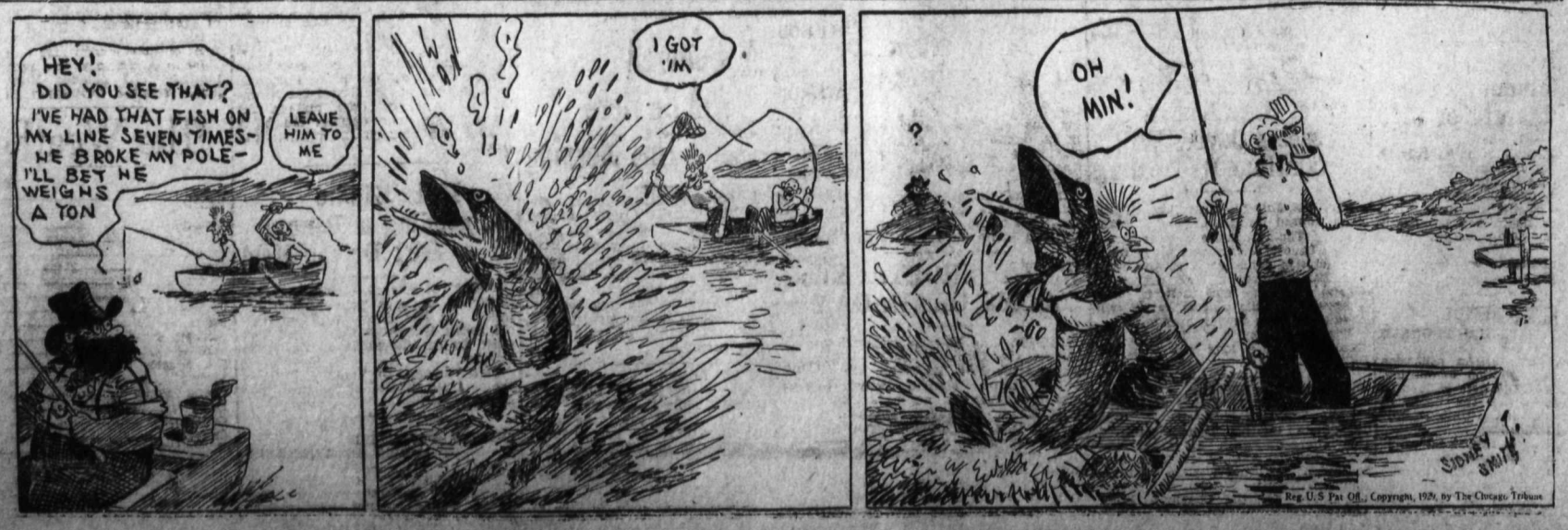

TRAIL SOCIAL

TRAIL, B. C., July 19.—Mr. and Mrs. T. Becker and child left Tuesday morning by car for Swift Current, where they will visit at the home of Mr. Beckett's relatives for about two weeks.

Louis Berg and family returned to Trail from the coast last night, after an absence of about two years. They expect to make their home permanently in this city.

W. Morrison was a visitor at Nelson yesterday.

W. Houston is spending a short visit in Procter.

Mr. and Mrs. I. G. Nelson and party, motored to Trail from Nelson this week on a short visit.

Mr. and Mrs. A. L. Robinson and family of Vancouver are spending a few days in Trail.

Space Back of New Band Stand to be Shade Tree Nursery

As only the front half of the lot just north of the war memorial on Vernon street is occupied by the new city band stand, now almost completed, a use has been found for the back half of the lot. This is a plot of ground about 30 by 60 feet. It is to be used as a nursery for shade trees for city boulevards.

Shade trees of all varieties will be grown from seed, and when old enough transplanted to the streets.

This will give the city an adequate supply of shade trees for ll purposes.

Two Additional Prizes Won By Warfield Cattle

TRAIL, B. C., July 19.—Two additional third prizes—for young herd and for a herd of three calves—were won by Warfield cattle exhibited at the Edmonton cattle show.

The herd goes on now to the Saskatoon show and then to Regina.

Is Fined $10 on Driving Common Danger at Trail

TRAIL, B. C., July 19.—Rasmus Knudson appeared before Magistrate Noble Binns in the police court yesterday afternoon and pleaded guilty to driving to the common danger.

Mr. Knudson, while driving down McQuarrie street at about 11:30 on the evening of July 15, ran into a telephone pole.

A fine of $10 and costs was imposed.

Is Fined for Passing Standing Street Car

B. Sutherland was fined $10 in city police court yesterday morning for padslang a standing street car in his automobile.

Alberta Woman Is Fined Elko, Fishing Without a Permit

ELKO, B. C., July 19.—At Jaffray on Tuesday, Nile Hill of Torin, Alta., was charged under the British Columbia Act with fishing in the province without first taking out a fishing licence. Justice of the Peace W. C. Barr fined him $10 and costs, and took occasion to point out that nonsecridents must take out a licence before fishing or take the consequences. P. C. Gerald Sharpe prosecuted.

Nelson News of the Day

Furnished suite for rent. Kerr Apartments. (9506)

Park Grocery Refreshment Room near Lakeside Park. Ice cream, soft drinks, tea. C. Hookings, Proprietor (9471)

Don't forget the dance at the Outlet hotel, Procter, B. C., Saturday 20, Brasches Orchestra. (9508)

Dances at Lakeside Park. Every Wednesday and Saturday. Bugle Band—K. O's. 4 Moons. (9507)

RESERVE JULY 26th, FOR THE NEXT HARROP DANCE. (9762)

Keep Aug. 7, free. Attend Bazaar at Proctor, Outlet Hotel grounds, at 2:30, in aid of United Guilds of Queens Bay. Balfour and Proctor Anglican Church. (9763)

TOO LATE TO CLASSIFY

Will party seen taking child's green bathing suit and a pink one, kindly return to the caretaker at Park and avoid further trouble. (9768)

D. C. Art Shoppe—Pure silk white hose, suitable for tennis, and sports wear $1.50 quality 75c. (9767)

Mrs. M. K. Lane wishes to thank the Fifteen Hundred Club for their prompt payment of $1500 on account of the death of her mother, the late Mrs. K. Toole. (9766)

$25. per week made by our personal Greeting Card agents in their spare time. Write us for particulars today. Regal Art Co., 310 Spadina Ave., Toronto (9765)

CHASE PLANT 20,000 H. P. TO HELP OUT

Will Cost $2,000,000 and Will Be Rushed, Says Lorne Campbell

VANCOUVER, July 19.—The Consolidated will require 30,000 horsepower for the first unit of its fertilizer plant at Trail, S. G. Blaylock, general manager, stated here today, confirming the previous announcement from Nelson. Lorne Campbell, who accompanied Mr. Blaylock, pointed out this heavy demand necessitated the West Kootenay Power & Light company staking Adams river at Chase, as the company failed to obtain complete data during the last low water on the Pend d'Oreille as to the best location for the proposed development of that stream.

"In view of the increasing demand at Tadanac, and to help out until the Pend d'Oreille development is ready, we have decided to stake Adams river," Mr. Campbell added. "If we are granted the right, we will develop at once to the full capacity of 20,000 horsepower at a cost of $2,000,000."

TAKE WESTERN LOAD

Mr. Campbell said a high tension line wuold be built from Chase to Kelowna, and there fed into the company's existing lines, this taking care of requirements at Kelowna, Penticton and Oliver, and the Granby requirements at Allenby. The surplus will be transmitted for use at Tadanac over existing lines.

Alberta Driver Fined, Cranbrook

CRANBROOK, B. C., July 19.—On Monday, Eric Brandstrom, recently from Alberta, was arrested on the charge of driving an auto to the common danger. He was fined $15 with the option of 30 days in jail.

Wong Bow, a chinese who was arrested some 10 days ago for indecent assault on a girl under 14 years of age came up for trial on Tuesday. The charge was dismissed.

Fred Dickson, charged with the attempted theft of an auto, on Tuesday, elected to wait for jury trial at some future date.

THEFT CHARGE

John Scales, charged with the theft of a coat and test from a rooming house, was on Tuesday sentenced by Judge Thompson to 30 days hard labor, a similar charge against an alleged accomplice, James Holland, was dismissed.

Mrs. Josephine L'abbe a resident of French avenue, charged with permitting drunkenness on her premises was fined $50, with an option of 30 days. She paid the fine.

Mike Kolesnik, arrested for theft of a pair of binoculars from the car of an American tourist on June 24, *came up for preliminary hearing on* Wednesday. The hearing was adjourned for eight days.

On Wednesday, Gordon Rogers, charged with the theft of approximately $590, from his employers, the Crow's Nest Cleaning company, was committed for trial before Judge Thompson.

On Thursday, Arthur Egley, arrested for vagrancy, was fined by Magistrate Leask, $3 or three days. Also Mrs. Lena Ordway, charged with intoxication, a second offense, was released on bail for eight days. She was represented by Gerald Hodgson.

MEN

Here's real value for you in DANCING PUMPS in Patent and Kid. Regular $5.00 and $5.50 for....$2.95

WOMEN

There's wonderful value for you in House Slippers which we sell regularly for $2.75 and are now offering for $1.35

CHILDREN

Dainty little bedroom slippers for the little ones. Regular $1.50 for.....75c

Watson Shoe Co., Ltd.

Classified Ads Bring Results—Try One

T. H. Waters & Co., Ltd.

Builders and Contractors

Phone 156 P. O. Box 835

NELSON, B. C.

If It Is Building Material You Require—See Us

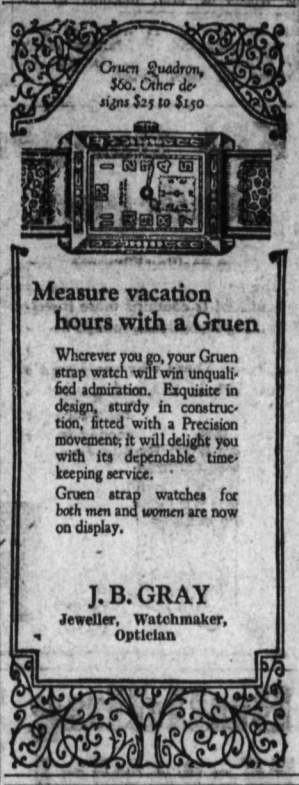

Measure vacation hours with a Gruen

Wherever you go, your Gruen strap watch will win unqualified admiration. Exquisite in design, sturdy in construction, fitted with a Precision movement, it will delight you with its dependable time-keeping service.

Gruen strap watches for *both men* and *women* are now on display.

J. B. GRAY

Jeweller, Watchmaker, Optician

MOTH IN FUR

Prevention is better than cure. Get your fur trimmed coat Cleaned NOW.

Moth are apt to attack when put away soiled.

H. K. FOOT

High-Class Dyer and Cleaner

FAIRVIEW NELSON, B.C.

First Presbyterian Church

Corner Kootenay and Victoria Sts.

Pastor, Mr. J. K. Highberger
521 Silica St.

Sunday School—10 a.m.
Morning Service—11 a.m.
Evening Service—7:30 p.m.
Prayer Meeting—Thursday, 8 p.m. in Church Parlors.

St. John's Lutheran Church

Stanley and Silica St.

Divine Services .....7:30 p.m.
"The Prodigal Son"
Sunday School .....11:00 a.m.
Services in German .....10:00 a.m.
Student-Pastor R. Langbecker officiating.

Full Gospel Mission

(Now the New Tabernacle)
Baker Street

John E. Barnes, superintendent of the Pentecostal Assemblies in B. C., will preach in the new Tabernacle Sunday morning at 11 a.m. Subject—"I Saw Also the Lord," and Sunday evening at 7:30 p.m. Subject—"The Four Lepers."

Special singing, choruses, solos and trios. Don't miss this.

Services during the week, Tuesday and Thursday at 8 p.m.

Rev. Alex Stevenson, pastor.

Trinity United Church

Rev. W. C. Mawhinney, Minister.

Sunday, July 21st.

10:00 a.m. .....Sunday School
11:00 a.m.....Morning Worship
—Trinity Church
Soloist—Miss Elsie Truscott

7:30 p.m.....Evening Worship
Soloist—Mrs. C. W. Tyler

Brief, Bright Summer Services
A Friendly Welcome

WEDNESDAY

8:00 p.m. Wednesday
Prayer Service

First Church of Christ Scientist

209 Baker Street
A Branch of The Mother Church.
The First Church of Christ Scientist, in Boston, Massachusetts.
Sunday Service, 11 a.m.

Subject Lesson-Sermon

LIFE

Sunday School, 9:45 a.m.
Wednesday Testimony Meeting, 8 p.m.
FREE READING ROOM
In Church Building—Open 3 to 5 Daily.
All Cordially Welcome.

First Baptist Church

Pastor, REV. E. G. TURNER
Res. 1011 Stanley St. Phone 516L

Church School at 9:45

Morning Worship at 11:00

Mrs. Eva Rose York of Toronto
EVANGELIST
will give the address

Subject—"The Secret Place"

There will be no evening service.

NEW!

Micro-Synchronous VICTOR RADIO with ELECTROLA

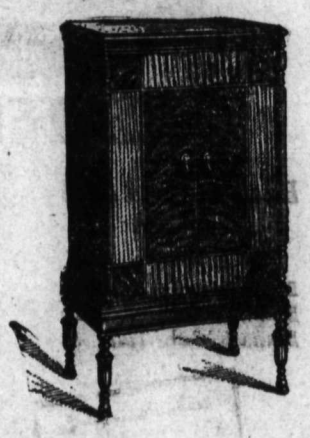

Victor Radio with Electrola is new in every detail, from radiotrons to speaker. It is a combination of radio and record reproduction with matchless realism, beauty and power. It is performance beyond anything you have heard and at incredibly low prices.

Outstanding Victor Features

1. Micro-Synchronous balance: Instant micro-exact full-vision tuning.
2. Improved Victor circuit—sensitive, selective, balanced.
3. Push-pull amplification. New 245 power tubes.
4. Marvellous new Victor electro-dymanic reproducer.
5. Three distinct units—Interchangeable—all accessible.
6. The new Electrola; unparalleled electrical reproduction.
7. Handsome, compact cabinets.

EXCLUSIVE VICTOR DEALERS.

MASON & RISCH, Ltd.

513 WARD STREET

Hudson's Bay Company.

INCORPORATED 2ND MAY 1670.

Other Branches at Winnipeg, Yorkton, Saskatoon, Edmonton, Calgary, Lethbridge, Vancouver, Kamloops, Vernon and Victoria.

H. B. C. GIFT COUNTER

Many visitors want to take away little souvenirs and gifts, the following suggestions will help.

Brass Candlesticks, **35¢, 59¢** and **$1.00** eeach.

Gongs and Bells, **49¢, $1.00, $1.25, $1.50** Each.

Brass Bon Bons **79¢, 98¢, $1.25, $1.95** Each

Brass Plates on Stands, **$1.95, $2.95.**

Brass Candleabra, **$1.50** and **$3.25** Each.

Brass Cigarette Boxes, **75¢, $1.00, $2.25** and **$2.75** Each.

Brass Ash Trays, **29¢, 35¢, 98¢** and **$1.25.**

Brass Paper Knives, **25¢**

—Main Floor—H B C—

White and Colored **Bath Towels** *At Lower Prices*

2000 Bath Towels at Amazingly Low Prices are part shipment of a Manufacturers' surplus stock. These Towels are imported from England and were purchased by weight, at a very low price.

You are assured by purchasing from this stock, heavy quality English Towels for about half the regular values.

For bathing, camp, or home use, procure a few of these Towels. They will last for years.

Job Clearing Prices—
15c, 20c, 25c, 35c, 45c, 55c Each.

—Main Floor—H B C—

Men's Work Clothing

Union made from guaranteed materials that will stand the hardest wear.

Men's Bib Overalls. Heavy Denim, **$2.50.**

Men's Overall Pants. Heavy Denim, **$2.25.**

Men's Khaki Pants. Heavy Denim, **$2.25.**

Men's Carpenter Overalls with nail pockets. Extra heavy duck, **$2.50.**

Painters' Bib Overall and smocks, **$1.25** Each.

Boys' Blue Denim Pants with Red Flare bottoms. All sizes. **$1.95**

Boys' Blue Denim Gob Pants, **$1.95.**

—Main Floor—H B C—

Grocery Department

Libby's C. C. Beef Sliced, per lb.	30¢
Heinz High Grade Pickles, bottle	35¢
Kraft Cheese, 1-lb. carton	45¢
MacLaren's Cream Cheese, package	15¢
MacLaren's Imperial Cheese, jar	35¢
Christie's Cheese Chips, package	15¢
Christie's Biscuits, Picnic Package, 4 for	25¢
Bing Cherries, large basket	75¢
Lemon Cup, Pint Bottle	40¢
Cantaloupes, each	25¢
New Potatoes, 4 lb.	25¢
Green Peas, 2 lb.	25¢
Concentrated Orange Juice, 1-lb. jar	60¢

—Main Floor—H B C—

MEN'S SUITS

Special Reduced Prices

Men's Tweed Suits. Single and double breasted models. Some with 2 pair pants.

Regular $25.00. Reduced to .....**$15.50.**

Regular $27.50 and $30.00. Reduced to **$21.00.**

SEE WINDOW

—Main Floor—H B C—

Ladies' Wear

Summer Dresses in figured Batiste Voiles and Prints; sleeveless, short sleeves and long sleeves.

Prices range from $1.75 to $4.95, including black, white and assorted colors. A good selection of figured Eoline Dresses, very light in weight, sleeveless and long sleeves, assorted colors and sizes. These range from **$5.95** to **$14.95.**

Figured Rayon and Silk Dresses. Long sleeves, sizes 16 to 44, **$9.95** to **$19.95.**

Hats greatly reduced.

Children's White C.G.I.T. Middies, trimmed, detachable collar and cuffs, long sleeves. Sizes 7 to 14 years. SATURDAY SPECIAL, **$1.50.**

Khaki Widdies, short and long sleeves. Suitable for hiking wear. Sizes for misses up to 42 bust. Price **$1.25** and **$1.50.**

Sleeveless Waists in Cream, Rose, Green, Sand, etc., in Silk Fabric. Double breasted or single, **$2.75** and **$3.25.**

Large assortment of bright colored ties, plain colors and stripes and checks, **59¢** to **$1.50.**

—Second Floor—H B C—

STYLE, COMFORT *Combined*

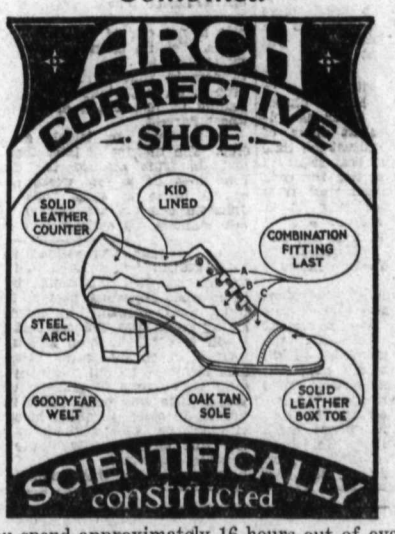

You spend approximately 16 hours out of every 24 on your feet.

Our new delivery of arch corrective shoes, fashioned in the latest styles, enables you to spend them in better comfort.

Ladies' Marron Calf Peach trim Oxford Tie, Cuban heel. An ideal dress shoe, **$8.95.**

Ladies' Tan Calf Tie, cut-outs on sides with lizard back. A comfortable Cuban heel with Goodyear welted soles. An up-to-date style for sport wear, **$8.95**

Ladies' Tan Calf Oxford Tie with suede trim, Cuban heels, solid leather sole, made in half sizes and two widths. Price, **$8.95.**

—Main Floor—H B C—

THE DAILY NEWS

Published every morning except Sunday by The News Publishing Company, limited, Nelson, B. C.

Business letters should be addressed and checks and money orders made payable to The News Publishing Company, limited, and in no case to individual members of the staff.

Advertising rate cards and A. B. C. statements of circulation mailed on request, or may be seen at the office of any advertising agency recognised by the Canadian Press association.

SUBSCRIPTION RATES

By mail (country), per month	$ .60
Per year	6.00
By mail (city), per year	13.00
Outside Canada, per month	.75
Per year	7.50
Delivered, per week	.25
Per year	13.00

Payable in Advance

Member Audit Bureau of Circulation

SATURDAY, JULY 20, 1929

GOOD BUSINESS TO USE OIL ON HIGHWAYS

Oiling of parts of the Nelson-Trail highway is good business.

It will make travel on this road infinitely more pleasant, it will tend to decrease accidents by leaving less loose gravel, and it will keep the gravel from being ground up and flying away in the air or being kicked into the ditches.

In the long run the use of oil, by reducing other maintenance costs, should prove a very real economy.

SHOULD CHECK UP

Recently a purchaser of supplies wrote an interesting letter which appeared in The Daily News, "What Do You Think," column, dealing with the difficulties of purchasing some classes of goods at reasonable prices from Canadian manufacturers. He gave instances of tremendous differences in prices quoted by Canadian firms and those in the United States.

Generally Canadian manufacturers and wholesalers are charging prices which compare favorably with the cost of importing goods, but there are exceptions.

It seems that in some lines, possibly because the firms handling them do not dispose of a large volume, an exorbitant margin is charged by Vancouver and other wholesalers and jobbers.

This is not sound business and it would pay these firms to check over their lists and place all their prices on some sort of equable basis; otherwise they hurt their business and that of Canada generally.

Foster's Weekly Weather Bulletin

WASHINGTON, July 20.—During last half of July, temperatures are expected to average higher and precipitation and storm force less than during first half of month for North America. Mild storm waves are expected to cross continent during weeks centering on 20 and 28, both to cause warm waves that will reach higher than usual extremes; storm wave of 28 is expected to be followed by a cool wave reaching well into the south and heavy increase in average precipitation of continent. Heaviest precipitation during last days of July and first part of August will be expected to occur in east part of section five and west part of section six; precipitation to remain above normal in east part of sections one and two, west part of sections two and four, east part of section six, and to increase in entire west part of sections one, three and five, western Great Central valleys, during this period. July 13 to 28 will be a much more favorable crop-weather period, as an average of the continent, than will period July 28 to August 12.

Principal cropweather features expected during August will appear in next weekly bulletin. Moon phases in the near future will occur as follows, given to the nearest hour of Greenwich civil time; to adjust the time of these phases to your local standard time, count one hour earlier for each 15 degrees you are located west from Greenwich: Last quarter July 29 at 13 hours; new moon August 5 at 4 hours; first quarter 12 at 6 hours; full moon 20 at 10 hours; last quarter 27 at 20 hours; new moon September 3 at 12 hours.

From present reports, it is evident that considerable fall and early spring sowing was done in the northwest this season without fallowing the ground. Fallowing ground helps to kill weeds and also to conserve moisture; the former by turning weeds under before they have formed seed, the latter by permitting moisture to seep through to the sub-soil, where much of it is retained for future use. J. M. McKay, in his C. P. railway report dated July 1, says that the cool, dry spring of 1929 has seemed to favor weed growth while being unfavorable to crop growth. No doubt but that he is right regarding part of this unusual weed growth, but summer fallowing would have reduced that growth. I will expect 1930 crop season, as an average of spring wheat belt, to be more favorable to fall and early spring sown grains than to grains sown after ample time has been taken for weed growth to start in spring before cultivation. Those who will expect to follow this advice would better do all possible fallowing.

possibel falowing this summer.

Aunt Het

"My ankles ain't much to brag on now, but sometimes I look at Pa an' think I might o' done better if styles in my day had been like they are now."

The Lighter Side

Lighter cars will encourage neatness, too, locomotives can knock entirely off the right-of-way.

—o—

Rich men pick the pretty women but nature keeps the balance. Pretty men don't get rich.

—o—

An alien is a foreigner. A carned alien is a foreigner who isn't humbled by the fact.

—o—

It's still a hick town if it resents the leadership of a man who wasn't born there.

—o—

One good way to get your man to work on time is to start the darned whine on a vacuum cleaner.

—o—

We aren't sending a better class to jail. It just seems that way because a worse class has been admitted into the better class.

—o—

Modernism: Thinking the Smiths don't amount to much because they seem eager to be friendly with you—as though nobody low enough to want your friendship could be worth while.

—o—

How easy to solve all problems if we could compromise without giving up to those hard-heads on the other side.

—o—

Perhaps "two car garage" is the only way to say it, but usually it is more polite than exact to call the older one a car.

—o—

Science has found a way to mix oil and water, but we still have white pants and flat tires.

—o—

IT'S EASIER TO UNDERSTAND THE BENDS IN A NEW HIGHWAY IF YOU KNOW WHERE THE FRIENDS OF THE BOSS ENGINEER OWN PROPERTY.

—o—

The four essentials in making modern gin are grain alcohol, water, juniper berries and imagination.

—o—

A GROUCH SUFFERS IN SOME WAYS, BUT HE ALWAYS KNOWS WHERE HIS LAWN MOWER IS.

—o—

Another need of the times is a postcard to mail the vacationists—a card inquiring: "What in thunder do I care how many blankets you sleep under?"

—o—

Correct this sentence—"She and I talked for an hour," said the wife, "but neither of us mentioned her jewelry, car or other possessions."

What the Press Is Saying

PRICES GOOD FOR FRUIT TO SOUTH

Estimates are being borne out by actual returns in the various horticultural districts of the Inland Empire where the harvest of small fruits is now in full swing. Not only are the crops satisfactory, but prices give assurance of substantial profits.

In the Juliaetta district of northern Idaho, 50 pickers are at work harvesting the $40,000 cherry crop. Juliaetta is not one of the large fruit districts. Yet its cherry production adds materially to the revenues of the farmers in that territory. The cherry crop is an important in-between crop, coming in just ahead of the hay and wheat harvest.

It is, therefore, largely a "velvet" crop. The district is later than many and its fruit escaped the damaging conditions of a few weeks ago that caused losses in some fruit sections. Juliaetta cherries are moving to eastern markets in carload lots and are reported to be of fine quality.

Small fruits in all these districts are not only a valuable contribution to home consumption, but where there is a surplus, they yield additional revenue that is by no means inconsiderable.—Spokesman-Review.

HORNS VS. HEADS.

"Use your horn! that's what its there for," is the sound advice of a traffic authority to motorists. He urges them not to steal up behind the unsuspecting pedestrian or pass another vehicle from the rear without giving some signal. "Get the horn-blowing habit," is his injunction. But drivers should also be urged to use their heads, or what is supposed to be heads. Horn-tooting should not take the place of caution. A blast of the horn neither entitles the blaster to the right of way nor guarantees him a clear path.—Port Arthur News Chronicle.

Death occurred at Marinette, Wis., of Mrs. Trottier, 88, mother of 21 children.

That Body of Yours

By JAS. W. BARTON, M. D.

EAMINING YOUR OWN EYES

One of the first things that people from Britain and Europe notice in the United States and Canada is the very large number of individuals wearing glasses. In fact it has been said, "that there are more people wearing glasses in New York city alone than in the whole of Europe".

Now this is really a serious matter and although the people of Canada and the United States would say that as a people they took more care of their health than do the other nations, this may not be true.

But as far as you are concerned personally, it would be only good sense to find out if your eyes need any help.

Perhaps you are prejudiced against oculists and optometrists and believe that they put glasses on in some cases where they are not needed.

Did you ever think that if you do not find about your eyes from oculists and optometrists that you may be doing just the opposite, that is doing without glasses when you really need them?

Why not settle the matter for yourself in a very simple manner. Go to an optical house in your town or city or send to a wholesale optical house and purchase the little card that oculists and optometrists use in examining the eyes.

These cards were used in the army and can be purchased for a trifling sum.

On the cards are written letters of the alphabet which you should be able to read at 200 feet, at 100 feet, at 80, at 40, at 20, and at 15 feet.

For instance the letters at 15 feet are about one-fourth of an inch in ·me.

Put the palm of the hand lightly over the right eye and read with the left; then put the palm over the left eye and read with the right.

If you cannot read every one of these letters correctly at the distance marked, then you should see an oculist or optometrist.

Now this is a simple test, but it will prevent you being foolish enough to take chances on your eyesight.

Working in poor light, or much night work, may necessitate glasses during such use.

Of course there are a number of tests that the oculist or optometrist uses, but the above will get you thinking about those important organs the eyes.

Efficient Housekeeping

By LAURA A. KIRKMAN

TOMORROW'C MENU

Breakfast
Sliced Pineapple
Cereal
Boiled Slice of Ham
Muffins Coffee

Luncheon
Spanish Omelet
Sliced Cucumbers
White Bread Jam
Iced Tea

£ Dinner
Roast of Beef
Gravy
Franconia Potatoes
Escalloped Corn
Lettuce French Dressing
Lemon Sherbet Coffee

ANSWERS TO INQUIRIES

Mrs. C. B. "Would you advise me to try to dye my blue and brown velour drapes at home, or send them to a professional dyeing establishment?"

Answer: I would advise you to have them dyed by a professional dyehouse, unless they are very old and you wish to experiment with them. After preparing the boiling dye according to directions on the package test it on a small sample of the velour material before going ahead. I am sorry to answer your letter through the column when you enclosed a stamp, but you wrote only "City" on your self addressed envelope, and as my articles appear in a number of cities, and I am constantly receiving letters from my reader friends in these different ones, I don't know which city you refer to. Next time, please write the name of your city and state on your self adressed envelope, won't you? Then there will be no possibility of my getting mixed up.

P. S.: "Kindly tell me how stains can be removed from a porcelain sink."

Answer: Stains can be removed from porcelain with a solution of one part muriatic acid (poison) to ten parts water, applied with a swab of cottn tied to a skewer. Rinse well in ammonia and water to check the action of the acid on the glazed finish of the porcelain.

L. J. "It would be interesting if some of the other readers of your column would write in to you telling how they make hot weather soft drinks at home—such as orange and raspberry soda."

Answer: Let us hope that some of our column readers will respond to your suggestion. I shall gladly publish any recipes they send for unfermented beverages.

Ten Years Ago

(From The Daily News, July 20, 1919.)

After spending the week-end at his home in Nelson, George Redpath, who since returning from overseas has rejoined the staff of the Consolidated Mining & Smelting company at Trail, returned to Trail last night.

* * *

A. Lakes will leave this morning for Spokane, to be gone about two or three weeks.

* * *

Born to Mr. and Mrs. A. H. Boss of Cedar street, a son.

* * *

Miss Vera Dunbar left by Kettle Valley line.

H. Lakes, superintendent of the Nugget mine, took out a crew of 10 men to his Sheep Creek property yesterday.

* * *

W. A. Curran, who returned from overseas recently, came in last night from a short visit to the coast.

* * *

Chief Constable E. Gammon returned last night from Revelstoke.

Twenty Years Ago

(From The Daily News, July 20, 1909.)

Harry Wright has just returned from a trip with J. H. Schofield M. P. P., to Arrow Park, Needles, Whatshan, Fire Valley and Edgewood where they have ben making an inspection of roads and bridges with a view to deciding upon new ones and repairs to those existing.

* * *

Spokane & British Columbia railway company started construction of a link joining this country with the coast. Starting at Midway they will lay the rails straight through to Vancouver.

* * *

C. O. Rodgers, lumberman of Creston, arrived in the city last night and registered at the Hume.

* * *

Miss Margaret McQuarrie of Hamilton is visiting her brother, M. R. McQuarrie, en route to the Alaska-Yukon-Pacific exposition at Seattle.

* * *

George W. McBride of the Wood-Vallance Hardware, who has been in the hospital, following an operation will leave today.

Thirty Years Ago

From the Tribune, July 20, 1899.)

Nelson senior ball team is to play in Grand Forks tomorrow.

* * *

F. W. Swannell, secretary of Kootenay Lake General hospital, yesterday received a telegram from Dr. W. O. Rose accepting the position of resident house surgeon at the hospital here. For the past year Dr. Rose has been senior resident house surgeon at the Royal Victoria hospital in Montreal.

* * *

Thmoas Madden will commence work next week on a brick building which he intends to erect on the corner of Ward and Baker streets.

* * *

The grading and opening up of Ward street is progressing fast and is now completed as far as Carbonate street.

DIVERS AT ROSEBERY

ROSEBERY, B. C., July 19.—Fred Maddison and James Moore, divers of Vancouver, who had been working here are now in Kaslo.

B. C. Telephone Man Checks up Company Operations, Elko

ELKO, B. C., July 19.—T. H. Halford of the British Columbia Telephone company, Vancouver, was in town on Tuesday checking up on all telephone equipment belonging to the company. This section of the telephone company's lines have only recently been taken over and this is the first check-up that has been taken.

Strawberry Social Is Success, Crawford Bay

CRAWFORD BAY, B. C., July 19.—The social club again gave a very enjoyable and successful ice cream and strawberry social in the hotel. There were about 60 members present, there being several visitors from Gray Creek and Kootenay Bay. Dancing was enjoyed until a late hour. Music was supplied with Mr. Fox at the piano. Refreshments were served by members of the club.

Fruitvale Notes

FRCITVALE, B. C., July 19—Mr. and Mrs. E. C. Jones arrived in the valley from Victorai and are the guests of Mr. and Mrs. J. Ross.

Mrs. Ketchem and Mrs. L. A. Bell of Parks were visitors here.

Mrs. A. Smtih and family of Tarry's arrived Wednesday and are the guests of Mrs. T. Charlton.

Fred Crowe of Trail was a visitor here Wednesday evening.

R. Woods of Trail motored to the valley Wednesday evening.

Mr. and Mrs. J. T. Woods of Trail are holidaying on the Jarrett ranch.

J. Williams and W. Grieve left Thursday for Ross Spurr.

School Teacher Is Now "Hello-Boy" Rock Creek Station

ROCK CREEK, B. C. July 19.—Edward P. Beckett, school teacher of Kettle Valley, has since the school closed, obtained the position as "Hello-boy" in the forestry office at Kettle Valley. Mr. Beckett seems to find it a delightful change from school teaching.

"BUILD B. C."

Used By The Case

Mrs. F. L. Wilson, writing from a point in Northern British Columbia, says:

"I have lived up the coast for four yeears and used Pacific Milk by the case. I have had wonderful results and prefer it to other milks which we have bought when out of Pacific."

It is only real milk quality that can deepen an impression like this.

Pacific Milk

Factories at Abbotsford and Ladner

Kill Dangerous Flies Quicker!

Clean smelling Flit vapor, from the handy Flit sprayer, kills flies *quicker!* It contains more insect-killing ingredients, though harmless to humans and stainless to fabrics. That's why more people use Flit. Money back guarantee.

More for your money in the larger sizes.

"The yellow can with the black band"

FLIT

Copyright 1929 Standard Inc.

Building Material

Let us figure your bills of Building Material. Coast Lumber a specialty

John Burns & Son

Miles of Smiles with THE SMEDLEY GARAGE CO.

Impecunious Friend: "What if we have a blow-out? Eh-what?"
Driver: "That's fine of you, Harry, we'll turn in here, huh?'

One of the most satisfactory investments is that of a GOOD used car. The Smedley Garage makes sure you get mileage, service and dependability. Easy time payments.

1926 CHEVROLET TOURING. Motor thoroughly overhauled. Body and tires in A1 condition. Disc wheels. 1929 license. Cheap for $375.

THE SMEDLEY GARAGE CO.
PHONE: 71
HUDSON-ESSEX DEALERS
NELSON, B.C.

MILES OF USED CARS SATISFACTION

Lawn Mowers

We Have Now in Stock a Full Line of the Latest Models in High-Grade

Lawn Mowers

PRICES TO SUIT ALL POCKETS

Nelson Hardware Co.

Wholesale & Retail Quality Hardware

NELSON B. C.

And He Wonders Why He Can't Be Heard!

Talking, talking away—not even in the direction of his telephone—and he wonders why the party at the other end of the line can't hear him.

He wouldn't be puzzled if he realized that on many calls a six-inch gap between the lips and the mouthpiece will prevent one from being heard distinctly.

The proper distance between the lips and the mouthpiece is half an inch.

B. C. TELEPHONE COMPANY

TESTED and APPROVED

Eastern Gold Seal $2.00

Eastern Purple Seal.....$1.50
Eastern Blue Seal.....1.00
Eastern Red Seal..... .75

"Eastern Hosiery wear better, wash better and fit better than any stocking I have ever worn."

"Eastern Stockings cannot be beaten. Not only do they outwear any other stocking, but always retain their original smooth, silky appearance."

"A good-wearing, perfect-fitting, pliable stocking—in fact, everything to be desired in a hose."

"The wearing qualities of Eastern Hosiery are splendid."

"Eastern Hosiery wear, wash and look well—and they fit so neatly around the ankles."

"The quality and the appearance of Eastern Hosiery are all that could be desired—and they wear wonderfully well."

"I have, at last, found a stocking that wears."

"BEFORE going into the manufacture of a $2.00 Full Fashioned Silk Stocking, we made a critical and painstaking study of every popular brand on the market, noting carefully the good and bad qualities of each (as we saw them). Fortified, therefore, with particulars of the faults and virtues of these brands—correcting the one and emphasizing the other where we could—I then gave the signal to set our machines in motion. Each new stocking as it came off the machine was critically inspected by men who have spent their lives in the manufacture of high grade silk hosiery. Each new stocking was subjected to special machine, washing, and colour tests, until we felt certain we had, at last, produced the perfect $2.00 silk stocking for women. But, even then, I was not content. So this is what we did: we selected one thousand representative Canadian Women and submitted these stockings for a severe wearing test. Here is the result:

97.3% reported Eastern Full Fashioned Silk Stockings the equal or superior of any that they had ever worn.

76.4% of these declared that these stockings were the best they had ever worn

"To my knowledge no other silk hosiery has been subjected to such a severe test, and it is gratifying to be able to state that Eastern Hosiery has been 'tested and approved' by Canadian Women."

J. Lewis.
General Manager,
EASTERN HOSIERY MILLS LIMITED

EASTERN HOSIERY—an all-Canadian product—come in all the fashionable colour-tones . . . a resilient hose that softly caresses every rounded curve . . . dainty, narrow heels, full-fashioned to accentuate the ankles' slenderness . . . elastic at the knee . . . additional fullness at the straining points . . . additional reinforcement at the wearing points . . . a colour-fast, shape-retaining Silk Stocking that does not streak or shrink by much laundering . . . and is proof against run-invasions.

Ask for EASTERN HOSIERY at your favourite shop.

Eastern Full Fashioned Silk Stockings

EASTERN HOSIERY MILLS LIMITED : TRURO : NOVA SCOTIA

Andrew's Annual SHOE SALE

NOW is the time to supply your shoe requirements. Splendid values for every member of the family. Sale starts this morning.

Women's Pumps, Slippers
and Oxfords, spike or military heels.
$3.35 $1.35 $4.85 $5.35

Women's Arch
Defender and Mary Stuart Arch Support Oxfords and slippers $5.35

Men's Oxfords
in brown or black. All well-known makes.
$3.65 $4.85 $5.85 $7.85
Florsheeim Oxfords, not all sizes. Black or brown $10.85

Misses Play Oxfords
Size 11 to 2.
$1.55 $1.95
Child's Play Oxfords, size 8 to ½.
$1.35 $1.85
Infant's play Oxfords. Size 4 to 7½.
$1.35 $1.65

Misses Sandals
Size 11 to 2
$1.55 $1.65 $1.95
Child's sandals size 8 to 10½
$1.35 $1.45 $1.65
Infant's Sandals. Size 4 to 7½.
$1.35 $1.55

SEE OUR WINDOW DISPLAY FOR FURTHER PARTICULARS.

R. ANDREW & CO.

ALL SALE GOODS FOR CASH NO GOODS ON APPROVAL

Society

This column is conducted by Miss Mildred Irvine. All news of a social nature, including receptions, private entertainments, personal items, marriages, etc., will appear in this column. Telephone Miss Irvine at her home.

Mrs. L. McCulloch entertained at a delightful luncheon and bridge Thursday at the Nelson Golf and Country who is visiting in the city from Los club in honor of Mrs. Walter S. Riblet Angeles, Calif. Effective arrangements of delphiniums and coreopsis decorated the tables. The bridge prizes were won by Mrs. John A. Gibson and Mrs. L. V. Rogers. The invited guests were: Mrs. Riblet, Mrs. James O'Shea, Mrs. Hugh W. Robertson, Mrs. Alexander Leith, Mrs. Frederick Harding of Hamilton, Ont., Mrs. John A. Gibson, Mrs. A. D. McLeod, Mrs. L. E. Borden, Mrs. J. H. D. Benson, Mrs. John Cartmel, Mrs. William Waldie, Mrs. W. M. Cunliffe, Mrs. E. C. Wragge, Miss Mary Cameron, Mrs. H. H. MacKenzie, Mrs. W. M. Walker, Mrs. James Johnstone, Mrs. Arthur Lakes, Mrs. C. W. Appleyard, Mrs. B. Townshend of Willow Point, Mrs. L. V. Rogers, Mrs. William Rutherford, Mrs. W. W. Beer of Toronto, Mrs. S. G. Blaylock of Trail, Mrs. James Buchanan of Trail, Mrs. C. B. Garland, Mrs. F. S. Willis of Trail, Mrs. W. W. Powell of Spokane, Mrs. J. B. Thom of Trail, Mrs. Paul Lincoln, Mrs. Ward of Pittsburgh and Miss Jean Waldie.

* * *

Mr. and Mrs. E. R. Redpath, Victoria street, are visiting in Portland, Ore., the guests of their son, Dr. George W. Redpath and Mrs. Redpath.

* * *

Ernest Collinson leaves this morning for Rochester, Minn.

* * *

Out-of-town visitors in Nelson yesterday included Alex Smith of Slocan Park.

* * *

C. A. Manlove, representative of the General Insurance agency at Vancouver is in the city this week.

* * *

Mr. and Mrs. W. W. Bennett of Bonnington, spent yesterday in the city.

* * *

Mr. and Mrs. T. P. McKechnie, Silica street have as their guest their niece, Miss Charlotte McKechnie, A. L. C. M. A. T. C. M., or Regina, who is very well-known in musical circles in that city.

* * *

Mr. and Mrs. A. D. Emory have as their guests at "Buena Vista," their summer home at Willow Point, Mrs. C. A. Benedict and Miss Dorothy Lobe of Florin, Calif., Miss Margaret Sell and Miss Helen Rohl of Sacramento, Calif., and Miss Frances Benedict of Abbotsford, B. C., who have arrived by motor.

* * *

C. P. Perry, chief accountant for Stobie-Forlong and Co., at Vancouver, who has been at the Kootenay Florence mine at Princess Creek, is a visitor in the city.

* * *

Mrs. W. B. Hunter of Trail arrived in the city yesterday and is visiting at her parents, Mr. and Mrs. C. D. Blackwood, Hall Mines road.

* * *

G. A. Forbes was a visitor in Nelson yesterday from Passmore.

* * *

Mr. and Mrs. W. Idiens and their small daughter, Mollie Jean, have returned to the city after a holiday in Victoria.

Dr. R. S. Baldwin and C. E. Zachman, Kerr apartments, have left by motor for a trip to Seattle.

* * *

D. F. Peters of Passmore spent yesterday in the city.

* * *

Mrs. R. W. Diamond of Trail, who is summering at Four-Mile, was a city visitor yesterday.

* * *

Willam O'Donnel of Harrop was in Nelosn yesterday on business.

* * *

Arthur Lakes M. E., left Friday on a business trip to Kaslo.

* * *

Donald Morrison, general agent of the Chicago, Rock Island & Pacific railway, of Winnipeg, arrived in the city last evening.

* * *

Mr. and Mrs. J. J. Binns of Kaslo are visitors in the city this week.

* * *

Among the out-of-town visitors in Nelson yesterday was William Young of Passmore.

* * *

E. W. King has left to spend a holiday up the west coast of Vancouver Island.

* * *

Mr. and Mrs. G. A. Fletcher, Gore street, have as their guest their daughter, Mrs. J. D. Birkbeck of Vancouver.

* * *

Mrs. S. Senior, Miss Senior and Ralph are holidaying in the city from Vancouver.

* * *

Mrs. R. J. Steel, who has been visiting her son and daughter-in-law, Mr. and Mrs. Ernest W. Steel, Second street, left last evening for her home in Vancouver.

* * *

Mr. and Mrs. L. B. O'Connor, who have been holidaying at the Balfour Beach Inn, leave this morning for their home in Ohio.

* * *

Mrs. R. L. Douglas, Behnsen avenue, has as her guests her son, W. D. A. Douglass and Mrs. Douglass of Anderson, South Carolina, and Herbert Fisher of Antraville, South Carolina. En route to Nelson the party spent some time in Yellowstone National Park and at Colorado Springs, motoring over 3500 miles.

* * *

Mrs. C. E. Pick of Citronelle, Ala., and Mrs. A. K. Kerns of Chicago, who have been visiting in Nelson and in Kaslo, where they were the guests of Mr. and Mrs. J. J. Binns, spent yesterday in the city, leaving last evening for Vancouver.

* * *

Mrs. Frederick Harding of Hamilton, Ont., who, accompanied by her two children, Jessie and Leith, has been visiting her uncle and aunt, Mr. and Mrs. Alexander Leith, Mill street, and at their summer home at Willow Point, left last evening for Vancouver on her way to Alaska.

* * *

Mr. and Mrs. Arthur Lakes and Lewis Johnstone of Golden returned Thursday from Spokane.

* * *

Mrs. E. W. Hazelwood of Trail, who is holidaying at Four-Mile, was a city visitor yesterday.

* * *

Colonel H. H. Yuill, manager for British Columbia of the Victoria Syndicate, who has been in Nelson this week from Vancouver, left yesterday for Kaslo.

* * *

On Thursday about 20 of the Past Noble Grands club of Nelson with their children and friends held a picnic at the Balding ranch. Lunch was served on the lawn. The afternoon was spent in singing, playing games and giving recitations. Cherries were plentiful while the delicious strawberries and cream provided by Mrs. Balding were thoroughly enjoyed. Just before leaving the party gathered around the hostess and sang "For She's a Jolly Good Fellow," and all voted the outing a very delightful one.

* * *

Fire Chief M. H. Maloney, Mrs. Maloney and Norman leave this morning by motor for a three weeks' visit at the coast where Mr. Maloney will attend the fire chief's convention. They will be accompanied as far as Spokane by J. G. Bunyan.

Meagher's

611 *Baker Street.* *Phone* 200

July Clearance Sale

TODAY FINAL CLEARANCE

Our most successful July Sale ends tonight at 9 o'clock. This, the last day of the sale, brings forth many unusual bargains. Many lines have been even further reduced in order to effect a speedy clearance. Come early this morning as many of the best lines go first. Here are a few of the many special offerings today.

Women's Afternoon Dresses
At $29.50 Each

An unusual offering of really first class merchandise. They are here in one or two-piece styles. Plain colors or novelty prints. Flat Crepes, Georgettes and Ninons in a wonderful range of tyles. Most o of these are Queen or Golflex Dresses and every one a model. Values to $50.00. ALL ONE PRICE **$29.50** EACH

Women's Porch Dresses
$1.50 Each

Dresses of good quality Print or Broadcloth in a range of styles and colors. Sizes 36 to 44. Values to $3.50. ALL ONE PRICE **$1.50** EACH.

Women's Silk Pantettes
At $1.49 Each

Novelty goods of fine quality Rayon in assorted colors. Small and medium sizes. SPECIAL **$1.49** EACH.

Bathing Caps
At Half Price

Balance of all bathing caps. Regular 50c to $1.25. CLEARING AT HALF PRICE.

Camp Blankets
$2.98 the Pair

Just the right thing for camping. Good weight Blankets in dark colors. Full sizes. SPECIAL **$2.98** THE PAIR.

Women's Travel Coats
$10.00 to $30.00
Less

Coats that are suitable for present or between seasons wear. Made of finest quality Tweeds. Beautifully tailored and richly lined. Self or Fur collar. Sizes 16 to 42. Regular $35.00 to $95.00. SALE PRICE **$25.00** TO **$65.00** EACH.

Misses' Ensembles and Dresses
$8.95 Each

Smart Ensembles of Fancy Pique. Dresses of Rayon Taffeta in a range of styles. All well made in smart styles. Sizes 14 to 20. SALE PRICE **$8.95** EACH.

Sample Bathing Suits
At One-Quarter Off

Pure wool Bathing Suits in assorted colors. Travellers' samples. AT 1-4 OFF REGULAR PRICES.

MINING MEN AT CRAWFORD BAY

CRAWFORD BAY, B. C., July 19.—Four mining men, including Mr. Rooney and son and Captain Chick of Seattle spent several days here inspecting several mining properties Mr. Rooney was accompanied by Mrs. Rooney.

CRANBROOK, B. C., July 19.—The Tuxis boys of the Cranbrook and Kimberley Presbyterian churches, under the leadership of Rev. A. E. Wright of Kimberley and Sherman Harris of Cranbrook, are spending their annual holuiday at their camp at Aldrich on the western end of Moyie lake.

Coal! Wood! Coal!

Let us fill your orders today for Dry Wood—any length.

Galt Lump Coal

NELSON TRANSFER CO., Ltd.

Cor. Vernon and Stanley Sts. Nelson, B. C.

PHONE 35

DERIVED *from* DAILY USE *of the*

Cuticura PREPARATIONS

THE Soap, pure and fragrant, to cleanse the skin; the Ointment, antiseptic and healing, to remove pimples, rashes and irritations; and finally the Talcum, smooth and pure, to impart a pleasing fragrance to the skin.

Soap 25c. Ointment 25c. and 50c. Talcum 25c. Sample each free. *Address Canadian Depot:* **J. T. Walt Company, Ltd., Montreal.** Cuticura Shaving Stick 25c.

THE NEW

Brunswick Portable Panatrope

HAS ARRIVED

We invite you to come in and see and *hear* this remarkable musical instrument. The unusual quality of its reproduction—its volume—its finish has never been equalled in a portable reproducing instrument.

Built of metal with padded covering of grey leatherette—large record-carrying compartment—plays all makes of records—is equipped with automatic stop . . . The Brunswick Portable Panatrope is just what you have been wanting to take away on your vacation—for your summer home—as an auxiliary to your radio—and as a gift.

Be sure to see and hear the new BRUNSWICK PORTABLE PANATROPE

$50

KOOTENAY MUSIC HOUSE

NELSON, B. C.

Horses Drown After Running Away; Driver Is Injured in Fall

CRAWFORD BAY, B. C., July 19.—While Gus Hout was loading hay his team suddenly took fright and ran away, throwing Mr. Hout to the ground hurting his back and cutting his face. The team started down the road on the gallop turning corners and bends in the road scaring the horses still more. They raced on until they came to the lake and an eye witness claims they stopped took a drink, looked back up the road and then as if fearful of something coming, plunged into the lake and swam around the wharf trying to reach the shore again. But the weight of the waggon was too much for them and they sank not far from the shore.

This is not the first time this team had run away. It seems to have been an annual event.

Last year they threw Mr. Hout off the mower, cutting him up so badly he had to go to the hospital.

Then they ran down the road but were stopped before doing any more damage.

It is considered a marvel there was not still more serious accident on this last occasion with so many cars and so much other traffic on the roads.

Kaslo Notes

KASLO, B. C., July 19.—Sheriff Harper and party were visitors in Kaslo Thursday.

Mrs. J. H. Owen of Trail who has been a visitor in Kaslo left for her home Thursday.

Mr. and Mrs. J. M. Miller of Nelson motored in from Sandon Wednesday leaving later for their home.

Oscar Burden of Crawford Bay was a recent visitor in Kaslo.

James Green and his son Ernest of Nelson were visitors in town Thursday.

Mr. and Mrs. J. P. Fink and family have taken up their residence in the Dawson cottage for the summer having motored in from their home in Cranbrook.

Mrs. B. L. Eastman of Riondel is the house guest of Major and Mrs. J. H. Stubbs.

After spending a month in town Mr. and Mrs. A. Carney and son have returned to Riondel to reside.

Mrs. Harris has returned from a visit to Howser.

William Myers has returned from a visit to Calgary where he saw the stampede.

South Slocan Notes

SOUTH SLOCAN, B. C., July 19.—Mr. and Mrs. D. L. Kerr and a party of friends from Nelson were picknickers at the pool on Monday.

William Reid of the Rossland Recorder spent the week-end at the pool.

Mrs. W. J. Tindale who had been on a motoring trip to Seattle has returned.

Mr. and Mrs. J. O. Bird and daughters Thelma and Betty have returned from a motoring trip to Vancouver.

Mr. and Mrs. George A. Platt have returned from a two weeks honeymoon trip and taken up their residence at Bonnington.

Miss Mary Edwards was a visitor at the family home on Monday coming in from Landon and returning the same day.

Mrs. M. Edwards was a Nelson visitor Thursday.

Fire Chief M. H. Maloney, Mrs. Maloney and Norman leave this morning by motor for a three weeks' visit at the coast where Mr. Maloney will attend the fire chief's convention. They will be accompanied as far as Spokane by J. G. Bunyan.

Kaslo Notes

KASLO, B. C., July 19.—Miss Josephine Whitehouse of the Victoria Syndicate office staff has returned from a two weeks holiday in Nelson with her parents Mr. and Mrs. F. C. Whitehouse.

J. J. McNamara came down from Poplar Tuesday.

C. T. Porter, Spokane mining man arrived in the city Tuesday from the upper Duncan country where he was visiting the Wagner group of mines.

J. M. Weaver and F. W. Weaver of Trail arrived in the city Tuesday.

Mr. and Mrs. W. B. Allen and their daughters arrived in the city Tuesday from Nelson and left Wednesday fo their home at Nakusp.

Drs. Young and Richardson returned Tuesday from a ten day trip to the Lardeau and Trout lake districts.

W. H. Burgess motored to Nelson and return Tuesday.

R. Pollard of Nelson arrived in the city Tuesday to join Mr. Wood of the forestry department for a few days.

It is too hot to cook.

Bring the family to the Golden Gate.

Try Its Sunday Chicken Dinner

Also Young Ducks and New Potatoes

The Golden Gate Cafe

Baker Street Phone 681

R. McLeod of Kimberley was a Tuesday visitor in town.

Mrs. Ethel Bell of Vancouver is a visitor in Kaslo.

Ewan Morrison of Sandon was a Kaslo visitor Tuesday.

John Gordon of Silverton is spending a few days in Kaslo.

George Williamson of New Denver was a visitor to town Tuesday.

William Cunliffe was down from the Cork Province mine Tuesday evening.

Mr. and Mrs. E. J. Hacking were week-end visitors to Nelson.

Mrs. J. H. Owen of Trail is spending a few days in the city.

Rosebery Notes

ROSEBERY, B. C., July 19.—Mrs. E. B. Clark returned from a few days visit to Mrs. Avis at Perry's Siding.

John Teir returned from a business trip to Nelson.

Mr. and Mrs. Percival and sons left for coast points where they will spend a couple of weeks vacation.

Frank Woodrow returned from the coast where he has been holidaying for some time.

A. M. Smith of Nelson was a business visitor in town.

Mr. and Mrs. J. Crosby and sons returned from a short visit to Spokane.

Mrs. Leslie Trainor and children of Rossland are visiting Mr. and Mrs. George Trainor for a week or so.

W. E. Marshall is relieving as station agent while Mr. Percival is away on his holidays.

J. H. CHAPMAN

Little John

We have now got a choice selection of good, clean

Used Furniture

Which we are offering at real

Bargain Prices

If you have anything for sale, turn it into cash. We will buy and give you a fair price.

We pack, ship, move or store your household goods at moderate charges.

PHONE 320
Address: WARD STREET
Next Opera House

Cool Off

Everybody is hot these warm days, but some are just a trifle cooler than others. They realize the cooling, refreshing qualities of Curlew Ice Cream.

Try a Dish Today

Curlew Creamery Co., Ltd.

ICE CREAM BUTTER MILK

All Perfectly Pasteurized Products

Markets and Mining

COAST DEMAND KEEN FOR TOP OILS AND MINES

George Copper Leader in Latter; Several Oils Climb

VANCOUVER, July 19.—A keen demand for the leading oils and mining issues featured the trade on the stock market today. From the start trading was brisk with the price trend higher, but during the late session prices eased off somewhat from the high of the day.

George Copper was the strong feature in the mines, selling up to $12.00 and closing 20 cents firmer at $11.50; Pend Oreille moved up 15 cents to $5.50.

In the oils, Calmont was again the leader in point of activity and scored a net gain of 34 cents to $4.91; Royalite, on a few sales soared $10 to $165.00 closing $10 higher at $160.00. A. P. Consolidated was 15 cents stronger at $4.07 and Home Oil 45 cents higher at $23.25. Numerous other issues ranged from five cents to 15 cents stronger.

Associated Oil and Mill City were the two weak issues, the former selling down to $4.50 and closing at $4.60 for a net loss of 10 cents. Mill City fell back $1.50 to close at $10.00.

Coast Bakers Confer On Putting Up Bread

VANCOUVER, B. C., July 19.—Local Bakers today announced a conference with view of raising bread prices following the recent increase in the price of flour.

CANADIAN PACIFIC RAILWAY

Sunday Train Service

Rossland—Trail-Nelson

Train 701, 702 between Rossland, Trail and Nelson will be withdrawn from Sunday service and operated 6 days per week only, effective July 31.

Last Sunday train July 28.

J. S. CARTER
D. P. A., Nelson

Exchange Rates

NEW YORK, July 19.—Sterling exchange easy at $4.79 12-16 for 60-day bills and at $4.84½ for demand.
Foreign bar silver 53½.
Canadian dollars 21-64 discount.
Francs—391¾.
Exchange—Marks 26.81½c.
Kronen 26.78½c.

CANADIAN TRADE IS SATISFACTORY COAST TO COAST

Volume in Both Wholesale and Retail Business are Reported Normal

WINNIPEG, July 19.—The weekly trade report of the Canadian Credit Men's Trust association, for week ending July 20, is as follows;

Halifax.—Wholesalers and retailers generally report conditions beter than at this time last year.

St. John.— satisfactory volume is reported by the wholesale trade. Retail trade continues active, collections only fair.

Quebec.—Wholesale groceries good; dry goods fair; lumber, hardware and tobacco good. Retail trade fair to good. Collections fair.

Montreal.—A good volume is reported in wholesale groceries, dry goods report a very satisfactory week; boots and shoes good; clothing fair; ladies wear busy; hardware very good. Retail trade is generally very good. Collections wholesale good; retail fair.

Saskatoon.—A fair volume of business is reported in wholesale hardware and groceries; boots and shoes somewhat quiet. Dry goods, good; fruits and confectionery good. Retail trade is improving slightly in the city; country fair. Collections fair to good, wholesale slow.

Calgary.—Business throughout wholesale and retail lines showing normal volume. Crop conditions in some districts are having an adverse effect on retail business. Collections very difficult.

Edmonton.—Wholesale business reported seasonably quiet Collections very slow.

Vancouver.—Manufacturing continues as satisfactory. Hardware and groceries report business as good, while the balance of the business reported as fairly good only. Retail trade both city and country fair. Collections fair.

Toronto.—Manufacturing continues good. A satisfactory volume is reported in wholesale confectionery, fruit and groceries. Dry goods, gents furnishings and ladies' wear and boots and shoes moving well.

Winnipeg.—Manufacturing continues normal. Dry goods, boots and shoes, gents furnishings and ladies wear satisfactory. Fruit and confectionery normal. Retail trade is improving slightly.

Brandon.—Wholesale groceries, fruit and confectionery fair. Retail trade quiet. Collections somewhat slow.

Regina.—Wholesale trade reports fair volume in dry goods, boots and shoes; groceries fair to good. Hardware fair to good. Retail trade generally fair to good. Collections slow to fair.

BULL PARTY BIDS UP MANY ISSUES IN WALL STREET

Steel, Rail and Utility Issues Make Fresh Records On Exchange

NEW YORK, July 19.—Influenced by the reports of the extraordinary vitality of industry than the unfavorable aspects of the credit situation, the bull party bid up an impressive assortment of steel, rail and utility shares to record levels in today's stock market.

Little new money appeared, but the rate, after renewing at 8 per cent, slipped once more to 7. Time money held firm at 7¾ to 8 per cent.

The Associated Press price index of six leading rails and 20 leading utilities rose 2.9 and 2.5 points respectively to new high levels, while the index of 50 industrials was practically unchanged. United States Steel was up more than six points to a new peak at 208½.

	High	Low	Close
Allied Chemical	179	174¼	174¼
Andes			51
Am Can	166¾	164½	165⅞
Am For Power	131¼	127¼	129
Am Loco	133⅝	132¼	133¼
Am Steel Fdy	66¾	65½	66
Am Smel & Refin	109¼	107	108
Am Tel	247⅜	244½	244⅜
Am Tob	108½	178½	180¼
Anaconda	115⅝	112½	113¼
Atchison	257⅞	254½	257⅞
Bal & Ohio	133¾	131½	133
Beth Steel	119¾	117½	119⅝
B H & Sul (Spo)			130
Can Pac	245	242	245
Cerro de Pasco	95¼	94½	94½
Chrysler	71⅜	69	69¾
Corn Prod	104⅞	103½	104⅜
Dupont	191¾	187	187¼
Fleischman Co	98	96	96½
Ford (Eng)			17
Ford of Can			48
Freeport-Texas	44½	44	44⅛
Gen Mot	71	69⅛	69⅜
Gen Elec	350⅜	343	348⅜
Granby	78½	77	77
Gt West Sug	36¼	35⅜	35⅜
Howe Sound	68⅞	68	68⅝
Hud Mot	87⅜	86⅛	86⅝
Inspira Cop	44⅜	43	43¾
Int Rap Tran			22½
Inter Nickel	49¼	48¼	49
Kelly Spgfd	14	13½	13½
Kennecott Cop	87¼	85⅛	86⅛
Kresge S S	49⅜	49	49
Kro & Toll			37⅞
Mack Truck	99⅞	97	98¼
Nash Mot	85⅜	84½	84⅞
Na Pow & Lt	65⅜	61	63½
N Y Cen	240¾	231⅛	240
N P	115¾	113½	115⅜
Pac Mot	131⅜	129⅛	130⅝
Phillips Pete	36½	35½	36½
Rad Corp	84¼	81¼	82⅛
Rock Isl	141½	139⅞	140¼
Schulte	20⅜	19¾	19¾
Shell Union Oil	26¾	26½	26½
Sinclair Con	35⅞	35½	35½
So Pac	148	146¾	148
Sta Oil of Cal	73⅜	72¾	72¾
Stan Oil of N J	58	56¼	56¼
Stew Wr	76⅞	70⅞	71½
Studebaker	78⅞	77	77⅝
Tex Corp	62¾	61⅞	61⅞
Tex Gulf Sul	73⅜	72½	72¾
Un Oil of Cal	48⅞	47⅜	47¾
Un Pac	274⅞	268½	274⅞
U S Rubber	51½	49¼	50
U S Steel	208¼	209⅝	208¼
Westing Elec	198⅞	195	196⅝
Willys Overld	29½	24⅛	24¼
Yellow Truck	38⅝	37⅛	37⅛
Con Gas N Y	148⅞	146⅛	146⅛
Rad K Orph	38⅝	37⅞	38
S Calif Edi	72¾	70⅝	71⅜
Int Tel & Tel	111½	109⅛	111
United Aircft			136¼
Bendix Avia			94

FERNIE COUNCIL DISCUSSES SITE OF ITS AIRPORT

Coal Company Agreeable to Convert the City Park to Landing Field

FERNIE, B. C., July 19.—The meeting of the council took place last night. Acting Mayor Aiello in the chair Aldermen Manton, Carosella, McCallum and Dicken were present.

The Fall Fair association sent a letter of thanks for the city's donation of $150 toward Fall Fair expenses.

A letter was recived from Hartley P. Wilson, general manager of the Crows Nest Pass Coal company regarding the proposed use of the city park as an airport. The coal company was entirely willing to give the necessary consent to changing the use of this property from recreation to airport uses. It would also be prepared to lease 25 acres at the north end of the town for recreational purposes if desired. As the government road passes through this land it would be necessary to move a portion of the highway in the event of it being taken over by the city for park purposes. Mr. Wilson suggested continuing the highway from the end of Victoria avenue straight down to the M. F. & M. railway at which point it would return west and follow the M. F. & M., to join. the present road again. This would have to be done by the city.

This slight diversion of the road would be necessary if a race track were to be put in. A suggestion was made in the council that this north end park might not be necessary as the stretch of land adjacent to the present park between the old Elk company spur and the bench could be utilized for this purpose.

AUTHORIZE CLEARING.

The council passed a motion authorizing the parks committee to clear and level a part of the ground in the city park so that it may be used as an emergency landing place for airplanes.

The council in committee of the whole passed the second reading of the bylaw to change the present system of parallel parking back to angle parking, on the streets of Fernia.

Lines painted on the streets to indicate the 10 feet from the corners and 20 feet from the hydrants where parking is forbidden.

Accounts to the amount of $7924 were passed.

Canada Bonds

WINNIPEG, July 19.—The Dominion war issue prices.

War loans—1931, $99.25; 1937, $100.50. Victory loan— 1933, $100.50a, $101; 1934, $100.25a $100.35; 1937, $103.50.

Renewals—1932, $99.85.

Refunding—1934, $100.25; 1944, $94.70a $95; 1940, $94.75; 1946, $94.50.

Calgary Oil

A. P. Consolidated	4.00
British Dominion	.70
Calmont	4.75
Mercury	1.27½
Dalhousie	4.05
Dallas	2.50
Devenish	.48
East Crest	2.30
Richfield	.85
Home Oil	23.25
Illinois-Alberta	.90
McDougall ex.	3.75
McDougall new	1.45
McLeod	4.00
Madison	.25
Mill City	10.50
Midwest	.70
Model	.94
Highwood pfd	11.00
Homestead	.90
Freehold	1.30
Okalta com new	3.25
Royalite	1.65
Signal Hill	.33
Spooner	1.45
United	1.18
Vulcan	.98
Associated Oil	4.60
C. & E. Lands	8.25
Herron	1.20
Hargal	1.55

Market will be closed on Saturday, July 20.

General Tendency of Prices Easier on Montreal List

MONTREAL, July 19.—Although a few strong spots developed in trading on the Montreal stock exchange today, the general tendency of prices was easier.

Shawinigan continued to lead on activity and declined one point to 88¼. Montreal Power was also easier, receding 1½ points to 114, ex-dividend.

On the losing side of the market Smelters was off 6¾ to 39¼; Canada Steamships dropped 3½ to 36½ and National Steel Car was off three to 98. Alberta Grain lost two to 47.

CLOCING QUOTATIONS MONTREAL

Bank of Commerce	296½
Dominion Bank	245
Imperial Bank	260
Bank of Montreal	355
Bank of Nova Scotia	395
Royal Bank	367
Bank of Toronto	265
Abitibi Power & paper	46
Asbestos Corporation	10
Atlantic Sugar	9
Bell Telephone	168
Brazilian T. L. & P.	59½
British American Oil	50
Canada Bronze	76
Can. Car and Fdry.	133½
Canada Cement	26
Canada Cenent pfd.	96
Canada Converters	95
Can. Industrial Alcohol	22¼
Canada Cottons	88
Can. General Electric	210
Canada Power	30
Can. Steamship lines	36
Cons. Mining & Smelting	385
Dominion Bridge	108½
Dominion Glass	200
Dominion Tetile	92
A. P. Grain	46
Lake of the Waads	55
Massey Harris	54½
Montreal Power	114½
Montreal Tramways	185
National Breweries	136
National Car Steel	97
Ogilvie Milling	605
Ottawa L. H. & Power	108
Penmans Ltd.	93
Power Corp.	114½
Quebec Power	84
Price Bros.	97
Shawinigan	88½
So. Canada Power	41
Steel of Canada	56
St. Maurice Flour Mills	28
Tuckett Tobacco	125
Wayagamack	79
Western Grocers	24
Winnipeg Railway	77
Winnipeg Railway pfd.	105

Winnipeg Grain

WINNIPEG, July 19.—Grain quotations—

	Open	High	Low	Close
Wheat—				
July	175½	175½	167⅜	168
Oct.	165	167	160	160¼
Dec.	160	162½	155	155¼
Oats—				
July	68¾	68⅞	66⅛	66¼
Oct.	71¼	72	68⅛	69
Dec.	70	70¼	66½	67¼
Barley—				
July	88	88¼	85½	85½
Oct.	88½	89½	85	85½
Dec.	88	88	84	84⅝
Dec. New	86⅝	86⅝	83¾	83¾
Flax—				
July	267½	270	259	259½
Oct.	270	270	253	253
Rye—				
July	.....	.....	.....	113½
Oct.	124	124⅝	116	116¼
Dec.	123½	124½	116	116

Cash wheat, No. 1 northern 168; No. 2 northern 165; No. 3 northern 160; No. 4 147¼; No. 5 128¾; No. 6 10-9¼; feed 88; track 165¼; screenings $4 per ton.

Cranbrook Young Ladies Holiday at McBain's Lake

CRANBROOK, B. C., July 19.—The members of the Young Women's auxiliary of the Presbyterian church, 15 in number, chaperoned by Miss Worden and Mrs. Dow, have secured a cottage at McBain's lake and left at the beginning of the week for a holiday outing of ten days duration.

Former Kaslo Man Is Dead at Vancouver

KASLO, B. C., July 19.—Word has reached the city of the death of Charles Bonnor who passed away Monday at his home in Vancouver. Mr. Bonnor was an old time resident of Kaslo and was mainly instrumental in putting over the good old time May 24 celebrations. He was always active in every movement to further the interests and welfare of Kaslo.

After moving to Vancouver he was for a number of years an active worker for the Greater Vancouver patriotic society and was private secretary to two of Vancouver's mayors. Mr Bonnor was married in Kaslo and his son was born here. Both his wife and son survive him.

Fishing is Good at South Slocan Pool

SOUTH SLOCAN, B. C., July 19.—Fishing at the pool after a quiet weekend has again been remarkably good. Ole Skatcbo, C. G. Fenwick, F. H. Russell, M. McIntyre and Mrs. John Murray reporting excellent catches.

C. D. Blackwood of Nelson who was a visitor to the pool on Tuesday and Wednesday had the best of fisherman's luck.

FOOT CRUSHED, ROSEBERY

ROSEBERY, B. C., July 19.—While riding on a truck load of wood. Leslie Trainor had his foot badly crushed when the truck backed up against a post.

MINING 'CHANGE VOLUME SMALL

Sales Lowest of Year on the Toronto Standard Board

TORONTO, July 19.—The summer holiday season took general toll of the trading on the Standard mining exchange today with the result that sales for the day at 32,000 reached the lowest point for any day this year.

Most outstanding in the inactivity was Royalite which in a 25 share transaction moved up $11.50 to close at $156. Oils as a whole were the most strongly played throughout the day.

Big Missouri in active trading opened at 1.47 and closed at 1.41 a decline of 6 points.

In the base metals group little of especial interest was noticed in the price movement. Noranda was firm in price at $59 and Nickel dropped 10 points to close at $49.15.

Pend Oreille moved up 10 points to close at $5.50. Falconbridge gained 50 cents to close at 513.50.

McIntire advanced 30 cents to close at $15.30.

Toronto Mines

Aconda	.08	.10
Amulet	1.25	1.27
Argo	.01	.01½
Atlas	.00½	.01
Barry Holly	.27	.28½
Bidgood	.27¾	.30
Castle	.30	.32
Cent Man Mines	.41	.43
Crown Reserve	.18	
Conigas	1.40	
Capital	.06	
Duprat	.04¾	.05
Dome	10.00	10.15
Granada	.25½	.26½
Grover Daly	.02	
Holly	5.60	5.70
Hudson Bay	16.75	16.80
Indian	.03	.04
Jackson Manion	.07	.08
Kirklake	81	.82
Keely	.46	.48
Kootenay Florence	.14	.15
Lake Shore	25.00	25.50
Laval	.03¾	.05
Mecassa	.20	.22
McDougall	.43	
McIntyre	15.23	15.30
Mining Corp	3.95	4.05
Newbec	.43	.43½
Nipissing	2.70	2.75
Noranda	58.75	59.00
Pend Oreille	5.60	5.70
Porcupine Crown	.01½	
Pioneer	.39¼	.42
Premier	1.61	1.65
Potter Doal	.02¼	.02½
Preston	.02	
San Antonia	.14	.15
Sheritt-Gordon	7.70	
Stadacona	.08¼	.09
Sudbury Basin	8.60	8.65
Sylvanite	.87	.88
Teck Hughes	8.20	8.25
Tough Oakes	.03	.05
Towagamac	1.60	1.65
Vipond	.75	.80
Wakenda	5.50	6.00
Wright Hargreaves	1.75	1.79

Vancouver Stocks

Amer. Mng. & Mlg. $	.07	....
Bayview	.02½	.03
Big Missouri	1.45	1.47
Bluebird	.10	.12
Cork Province	.10	.11
Cotton Belt	.50	....
George Copper	11.50	11.60
Georgie River	.35	.36
Gladstone	.08½	.10
Golconda	1.07	1.09
Grandview	.43	.44
Independence	.09	.11
Indian Mines	.04	.05
Inter. Coal	.36	.38
Kootenay Florence	.14½	....
Kootenay King	.34	.34½
L. & L.	.02	.03
Lucky Jim	.09	.11
Mohawk	.03	.04
Morton Woolsley	.05½	.05¾
Marmot Gold	.06	....
Marmot Metals	.03¼	.04
Natl. Silver	.12½	....
Noble Five	.62	.63
Oregon Copper	.24	.25
Pend Oreille	5.60	5.70
Planet Mines	.60	....
Premier	1.65	1.68
Porter Idaho	.45	.55
Reeves McDonald	1.75	1.79
Rufus Argenta	.26	.31
Ruth Hope	.34	.40
Silver Crest	.05⅞	.06
Silver Cup	.30	....
Silverado	.65	.75
Slocan King	.06	....
Slocan Rambler	.12	....
Snowflake	.37	.38
Terminus	.05	.07½
Topley Richfield	.26	.27
Wellington	.08	....
Whitewater	.75	.78
Woodbine	.04	....
A. P. Consol	4.07	4.08
Dalhousie	4.10	4.15
Devenish	.52	....
Home Oil	23.25	23.50
Ills. Alta.	.85	.90
McLeod	3.95	4.00
Silversmith	.05	.10

Montreal Produce

MONTREAL, July 19.—Butter upward chees quiet, eggs steady.

Cheese—Ontario 18 and 18¼; Quebec 18¼.

Butter No. 1 pasteurized 37¾.

Eggs, fresh eggs 38; fresh firsts 32 and 33 cents.

Dauphin Treasurer to Serve 2½ Years for Defalcation

WINNIPEG, July 19.—Pleading guilty to the defalcation of $7,000, J. W. Johnson, former secretary-treasurer of the town of Dauphin, was sentenced to two and a half years in penitentiary today.

New Tennis Court is Open, South Slocan

SOUTH SLOCAN, B. C., July 19.—The new tennis court at No. Three plant was in readiness for playing on Wednesday and several friendly sets were played.

Cherry Crop is Good Near South Slocan

SOUTH SLOCAN, B. C., July 19.—The cherry crop in this district is remarkably good. The berries firm. Not at all cracked. Shipments of Royal Anne and Bings are leaving every day for Prairie points, and as far as Winnipeg. Shipping of Lamberts will start in a few days.

VISITING IN TRAIL

CRAWFORD BAY, B. C., July 19.—Miss Ursula Dale is visiting Mr. and Mrs. W. Mear of Trail.

What Do You Think?

Notice to Correspondents

Several letters from all parts of the district not having signatures as well as non deplume have reached The Daily News office. Several of these letters are being held and will be run if the writers will send their names, not for publication, but as an evidence of good faith on behalf of the writers. It is necessary that all letters for this column be signed by the writer even if a non de plume is used.

Would Bar Dogs From Beach at Lakeside Park

The Editor Daily News.

Dear sir:, Would you kindly allow me a little space in your paper to say a few words in regard to Lakeside park. While enjoying a day at the beach yesterday along with same visitors to Nelson we were surprised to see no less than six dogs swimming in the lake along with the children.

Now I don't think this is very sanitary as the children are apt to get some disease from dogs who are constantly visiting back allies, refuse bins, etc.

I think a notice ought to be posted up at the gate forbidding all dogs to be allowed in the park. Trusting that those in authority will do something in this respect, and thus keep the park what it really is—an ideal beach for the children.

MRS. L. P.

Nelson, B.C., July 19, 1929.

Gives Hints to Advertisers in The Daily News

The Editor of the Daily News:

Sir: I notice in a recent issue of your paper many little notes such as "Read the Advertisements, Wise Shoppers Do." I believe you boast a circulation of over 4700 in which case several hundred are not in the city of Nelson. These out-of-town subscribers cannot receive their papers until fairly late on the day of publication. And yet the merchants of Nelson advertise their daily specials on the day on which they are to be sold. May I suggest that the stores in Nelson desirous of out-of-town trade, advertise their specials in the paper of the day before at the latest, for instance Wednesday's specials in Tuesday's paper.

Yours truly,
EVELYN M. DAVIS.

R. R. No. 1, Nelson, July 19, 1929.

Egg Markets

OTATWA, July 19.—Toronto, extras 30; firsts 27; seconds 23.

Metal Markets

LONDON, July 19.—Standard Copper, spot £72 15s; futures £73 7s 6d.

Electrolytic spot £84; futures £84 10s.

Tin; spot £214 5s; futures £217 15s.

Lead spot £22 15s; futures £22 17s 6d.

Zinc spot £25 7s 6d; futures £25 10s.

Nipissing's market firmness must be accounted for by something new opines market students, in addition to the fact that at $3 it is about in line and that actual assets and that dividend by production from the old silver properties.

$1,000, $5,000, $10,000, How Much Do You Want?

Why not set a definite goal for yourself *today* and begin on a Plan which will *guarantee* your receiving $1,000, $5,000, $10,000 or more in 120 months?

Under the Investors Syndicate Certificate Plan an investment of as little as $6.30 monthly for 120 months grows to $1,000. Larger monthly investments grow in proportion. Back of your investment is the guarantee of a third-of-a-century-old house with assets of over $18,000,000.

Write today for details of this easy, convenient plan. Instead of "haphazard" saving you will have a definite program and a plan—*which guarantees the results.*

Mail the coupon or phone for detailed information NT-20.

INVESTORS SYNDICATE
Established 1894
National City Building
17 East 42nd Street, N. Y.
Telephone Vanderbilt 6267

NAME .....
ADDRESS .....

Logan & Bryan

Private Wire

STOCKS, BONDS, COTTON, GRAIN

MEMBERS:
New York, Montreal and Vancouver Stock exchanges, Chicago Board of Trade, Winnipeg Grain Exchange and other leading exchanges.

OFFICES:
Vancouver, Spokane and Seattle.

A. A. Milligan, Trail
W. K. Simpon, Cranbrook
NELSON MANAGER:
R. W. Dawson, Hipperson Blk., Nelson
H. W. McNabb, City Mgr., Fernie.

Today the Dominion Is In the Throes of One of the Greatest Mining Developments Ever Known. —*Sir Henry Thornton*

Write for Our Indexed Map of the Mines.

British Columbia is experiencing in greater proportion than any other province in the Dominion, the result of this tremendous development.

Canadians are vitally interested in the widespread development of national mineral wealth. Our Semi-Monthly Stock and Bond Report covers regularly all outstanding developments in the mining areas. Mailed free on request.

Miller, Court & Co., Ltd.
INVESTMENTS
Branches—London, Eng.; Toronto, Winnipeg, Regina, Calgary, Nelson, Victoria and Seattle, Wash.
Members Vancouver, Victoria, Calgary, Winnipeg, and Standard (Edmonton), Seattle and Standard (Spokane) Stock Exchanges
Branch Office: Nelson, B. C. Phone 66
Head Office: Stock Exchange Building, Vancouver, B. C., Canada

S F

'The Pick of the Market'

"SUDBURY BASIN, NORANDA, VENTURES, FALCONBRIDGE and NORDON look like the pick of the market," Eastern advices statee. We can give you speedy brokerage service on Eastern Canadian Exchanges.

STOBIE-FORLONG & Co
Mining and Oil Stock Specialists
H. W. ROBERTSON, Correspondent, Nelson, B. C.
Our Own Private Wire System from Coast to Coast

The Consolidated Mining and Smelting Company of Canada, Ltd.
Office, Smelting and Refining Department
TRAIL, BRITISH COLUMBIA
SMELTERS AND REFINERS
Purchasers of Gold, Silver, Copper, Lead and Zinc Ores
Producers of Gold, Silver, Copper, Pig Lead and Zinc
TADANAC, TRAIL

'Caterpillar' Power

CATERPILLAR TRACTOR
On the Hills or on the Level

MULTIPLIES Man-Power
ADDS Profits
SUBTRACTS Waste

Morrison Tractor & Equipment Co., Ltd
Sole Distributors for B. C.
940 Station Street,
VANCOUVER, B.C.
Branches—Kelowna, Nelson, Prince George.

HOLT CATERPILLAR BEST

Reduced Rates
Summer Vacation Trips

ON SALE DAILY, MAY 22 TO SEPT. 30—RETURN LIMIT, OCT. 31.

Winnipeg	$ 75.60	Fort William	$ 90.00
Toronto	116.90	Niagara Falls, N.Y.	124.92
Hamilton	116.90	Ottawa	129.60
London	116.90	Montreal	134.10
Quebec	142.60	Moncton	152.20
St. John	152.20	Halifax	157.75
St. Paul	75.60	Chicago	90.30
Minneapolis	75.60	New York	151.70
Duluth	75.60	Boston	157.76

MANY ADDITIONAL DESTINATIONS
ASK FOR RATES FROM AND TO ANY POINT

Route via Main Line or via Soo Line, through Winnipeg or Portal to St Paul then via Chicago or Sault Ste. Marie, via Great Lakes; or via California at additional fare; or good to go via one of the above routes, return another.

Tickets, Sleeper Reservations and complete information from any Canadian Pacific Railway Agent, or write

J. S. CARTER, DISTRICT PASSENGER AGENT, NELSON, B. C.

Canadian Pacific
World's Greatest Travel System

SPORTS

AYERS BEAT THE GENTLEMEN

Three Wickets Gone in Second; Surrey Bests Somerset

DON, July 19.—The Players de- the Gentlemen in their second t match of the season by seven s. The game was played at Lord's previous match, which ended on 12, was drawn. The scores today Players 253 and 196 for three s; Gentlemen, 138 and 310. er scores were: Surrey 455 for wickets, declared; Somerset 163 and Lyon 119.) ester 419; Derby 253 and 116. kshire 437 for four, declared; Gla- n 296 and 87. sex 367 and 490 for seven wickets; 352. this Hants 362 and 233 for five ts, declared; Warwick 311 and 54 wo wickets. cashire 384 and 35 for no wickets; Africans 216 and 200.

TIONAL LEAGUE

W YORK, July 19.—All National games today were postponed on nt of rain.

CANADIAN PACIFIC

Week-End Return Fares

Nelson- Procter-Balfour

$1.25

On sale Saturday and Sunday, od to return on or before Mon- y following.

J. S. CARTER, D. P. A. Nelson B. C.

PACIFIC COAST LEAGUE GAMES

Mission 5; Seattle 8.
Sacramento 1; San Francisco 6.
Oakland 8; Los Angeles 7.
First Game—
(7 innings)
Hollywood4; Portland 11.
Second Game—
Hollywood 9; Portland 2.

Frank Patrick Will Manage Canadiens, Says Montreal Star

MONTREAL, July 19.—The Montreal Star today said that although the report could not be confirmed the paper learned from the highest of authority that Frank Patrick, Pacific coast hockey magnate, would "take over the reigns as pilot of the Canadians here next season." The position of manager of the French-Canadian entry in the National hockey league was left vacant through the resignation of Cecil Hart, former pilot of the club, some time ago.

Kimberley Boys Beat Visiting Soccer Team

KIMBERLEY, B. C., July 17.—The Kimberley public school boys' soccer team was victorious in a game played the local boys having score of four at Lindsay park against the Cranbrook juniors. It was a well contested game goals to their credit while the visiting team only made one.

American Association

Columbus 7; Milwaukee 0.
Indianapolis 2; St. Paul 4.
Toledo 5; Kansas City 2.
Louisville 4; Minneapolis 5.

Newark 7; Buffalo 5.
Jersey City12; Montreal 14.
Reading 1; Toronto 10.
Baltimore 7; Rochester 2.

BABE RUTH FORCED OUT LAME AGAIN

CLEVELAND, O., July 19.—Babe Ruth who sprained his knee at Detroit two days ago, pulled up lame again today in the first game of a doubleheader between the Yankees and the Indians. He was forced out after receiving a pass in the first inning and going to second base. Durst replaced him on the base and also in right field.

Extra MILES

IN GUM-DIPPED TIRES

EXTRA miles because of the extra strength, endurance and outstanding superiority of Firestone Tire construction. First, the scientific twisting of cotton cords for greatest strength and elasticity . . . Then, Gum-Dipping—the extra Firestone patented process which saturates and insulates every fiber and strand of every cord with pure rubber.

Only in Firestone Tires do you receive all the advantages of these extra features of in-built mileage, plus the security and safety of riding on the deep, rugged Firestone non-skid Tread. The Firestone Dealer saves you money and serves you better. See him today.

Made in Hamilton, Canada by

FIRESTONE TIRE & RUBBER COMPANY OF CANADA, LIMITED

MOST MILES PER DOLLAR

Firestone

Builds the Only GUM-DIPPED TIRES

Dealers for District and Nelson

Smedley Garage

Vernon Street Next Post Office

YANKEES SPLIT DOUBLEHEADER WITH INDIANS

Athletics Add to Lead Over Yanks by Beating Tigers

CLEVELAND, July 19.—Gehrig's 23rd homer helped the Yankees to overwhelm the Indians 7 to 2 in the first game of a double header here today, but the home team assaulted Pipgras and his rescuers with vigor in the nightcap to win by 11 to 3. In the second game Ferrell, recent victor over the Athletics, held the Yankees to 7 hits and fanned 9.

First Game—

	R	H	E
New York	7	14	1
Cleveland	2	8	3

Zachary and Dickey; Hudlin, Zinn and L. Sewell.

Second Game—

	R	H	E
New York	3	7	1
Cleveland	11	12	2

Pipgras, Johnson, Nekola and Dickey; Ferrell and L. Sewell.

SOX MAKE TWO STRAIGHT

CHICAGO, July 19.—Boston was unable to solve the fast ones of Thomas today and the White Sox made it two straight, 2 to 1. Two errors and Kamman's double accounted for the Chicago runs while a muff by Cislett accounted for the Boston tally.

	R	H	E
Boston	1	6	3
Chicago	2	7	2

Russell and Berg, Heving; Thomas and Berg.

BROWNS BEAT SENATORS

ST. LOUIS, July 19.—The St. Louis Browns, holding the Washington Senators scoreless until the last two innings, won the second game of a five game series today, 7 to 3, behind the effective pitching of Walter Stewart, who drove in three runs with a double in the fourth inning. Manush continued his heavy batting with two hits in four times up.

	R	H	E
Washington	3	8	3
St. Louis	7	12	1

Braxton and Ruel, Spencer; Stewart and Ferrell.

ATHLETICS NINE GAMES UP

DETROIT, July 19.—The Athletics added half a game to their lead over the Yankees by defeating Detroit 4 to 2 here today while the champs were dividing a pair with the Indians in Cleveland.

The Mackmen now head the parade by a net margin of nine games. Earnshaw gave the Tigers just five hits, and at no time faltered in hsi control of the situation.

	R	H	E
Philadelphia	4	9	0
Detroit	2	5	1

Earnshaw and Cochrane; Carroll and Hargreaves.

MONTREALERS WIN TENNIS

Ham and McDougall Are the Favorites; Beat the Toronto Men

TORONTO, July 19.—Playing spectacular tennis, C. Leslie and J. M. McDougall, Montreal, today trounced Dr. Art Ham and Leroy Rennie, Toronto, in the semifinals, to become favorites to win the men's doubles title at the Ontario lawn tennis championships being played here.

Tomorrow they will meet Gilbert Nunns, Toronto and Walter Martin, Regina, in the final.

The Montrealers displayed fine team work in eliminating the Toronto pair in straight sets 6—3, 6—3, 6—4. McDougall was the individual star of the match.

Nunns and Martin earned the right to face Leslie and McDougall by defeating the United States pair, Boston and Scott, Providence, 6—2,—6—4, 6—2 in the other semi-final.

One of the feature matches of the day was the gruelling battle between Dr. Ham and Walter Martin in the semi-finals of the men's singles, 3—11, 6—0, 6—2.

Fairbank Reelected, Harrop School Board

HARROP, B. C., July 19.—The annual meeting of ratepayers for Harrop school district was held, O. B. Appleton in the chair.

H. Fairbanks was reelected trustee to serve the following three years and Mrs. W. J. McConnell was again elected auditor. The assessments for the ensuing year was paced at $500.

ELKO, B. C., July 19.—At Elko police court, on Wednesday evening, Florence Shorthead of Carmangay, Alberta, was charged with an infraction of the B. C. Game act, that is, fishing without a license, being a non-resident.

The accused pleaded guilty and was fined $10 and costs by Justice of the Peace, S. McL. Norton, who pointed out that this was the minimum fine permissible and that he hoped the case would act as a warning to other non-residents coming into British Columbia to fish. Tourists and especially fishermen, are always welcome, but in the interests of those who comply with the law and take out the necessary dollar a day license, it is only fair that those who are careless and do not compy with it should be taught a lesson.

MCWILLIAMS WINS THE ALBERTA CUP.

CALGARY July 19.Ronnie McWilliams, third member of a famous golf brotherhood, upheld the honor of the family by winning the Alberta open championship here today. His two rounds of 74 and 79 placed him four strokes ahead of G. Owens, a Calgary professional, and H. Day of Edmonton, who were tied for second place.

The match play for the amateur championship of the province takes place today and tomorrow. Among the qualifiers is Jack Cuthbert, former western open and amateur champion.

WOLF AND GAUDETTE DRAW AT VANCOUVER

VANCOUVER, B. C., July 19.—Del Wolf, Vancouver, formerly of Bellingham, and Fred Gaudette, Yakima heavyweights, fought a 10-round draw here tonight.

In the sixth round semi-final, Nelson Ferguson, Vancouver got a technical knockout over Alex Webber of Tacoma in the second.

KID CHOCOLATE OUTPOINTS COHEN.

NEW YORK, July 19.—Kid Chocolate, negro featherweight, outpointed Milton Cohen, of New York in a tame 10-round at the Rockaway Playland stadium tonight.

The swimming federation of Japan is sending a team of mermaids to compete in the national A. A. U. outdoor swimming championship for women, at Honolulu in August. It will be the first time girls of old Nippon have sought laurels abroad.

Lougheed Says British Capital Will Flow to B. C., Next Two Years

British Investors Are Looking To Canada For Chance to Invest He States

VICTORIA, July 19.—British capital in large measure will flow to Canada in the next two years and particularly to British Columbia, while on the other hand this province can increase its exports to Britain enormously, Hon. Nelson S. Lougheed, provincial minister of public works declared on his return here from a trip of several months to England.

"Bankers assured me." Mr. Lougheed said, "that the next twenty years will be Canada's so far as Britain's overseas investments are concerned, and in the immediate future we may expect a large influx of capital. I pesonally came in contact with many people who intend to make large investments here, and in this movement British Columbia will secure more than its share.

British Columbia house is doing very fine work indeed and sent to this province last year people with a total capital of $6,000,000. This is money which can be actually traced direct to B. C. house, and of course is apart from other large investments of which no direct record can be kept. So far this year B. C. house has sent people here with a capital of from $4,000,000 to $5,000,000.

LOOK TO CANADA

"Many moneyed men in Britain realize that their country does not offer large enough opportunity for their families, and are looking to Canada to establish them here, and it is a curious thing over there that they all talk about Canada and British Columbia as if they were separate entities. The inclination is strongly in favor of the province. The prospects of higher British taxes will increase this desire to invest funds here."

Hon. Mr. Lougheed's visit was entirely unofficial, and private, he took the opportunity to make a thorough investigation of British markets for agricultural products.

"There is room for enormous expansion of our exports of agricultural products," he said. "But, we must handle them in a different way. The English man wants what he wants, and if we don't send it he will get it somewhere else."

ST. PAUL LEADS FIRST DAY AT WEST REGATTA

Winnipeg Second Out of Only Four Points Contending

ST. PAUL, Minn., July 19.—St. Paul jumped into commanding lead in the first half of the twentieth annual regatta of the Northwestern International Rowing association, over the Minnesota Boat club course on the Mississippi river Friday.

Ideal racing conditions prevailed as sweatng athletes from Duluth, Kenora, Fort William, Minneapolis, Winnipeg and St. Paul struggled for possession of the Thomas Lipton trophy. Total points for the day's work were St. Paul 61, Winnipeg 38, Minneapolis 34, Kenora 4.

WINNIPEG WINS FIRST

A tropical sun beat down upon the backs of four sturdy oarsmen as St. Paul and Winnipeg, arch rivals and chief contenders for regatta honors, lined up in the junior doubles. Winnipeg started the day right by leading the St. Paul entry into port by a healthy margin of three lengths, rowing smoothly at thirty strokes, after trailing at the half.

The alhoun Beach lub won the bantam fours, with Kenora second and Winnipeg third. The third event the classic senior four, was a battle royal between St. Paul and Calhoun, the former crossing the line first in a thrilling finish. Time for the mile and a quarter was 6.56.

In the fourth and final event of the day—the junior singles—the veteran Bergman, of Kenora, rowed a wonderful race to finish three lengths out in front of a field of five. His time was 7.46. Lindley, St. Paul, was second and W. Hornby, Winnipeg, third.

Eliminations in Dominion Soccer Full Swing Today

TORONTO, July 19.—Inter-provincial elimination series to decide the participaots in the semi-finals for the Connaught cup, emblematic of the Canadian soccer championship, will be in full swing throughout the Dominion tomorrow. The grand final will be played at Winnipeg, July 29 and 31.

The two game series will be decided on atotal goal basis. In the first game of the series between Regina Scottish, Saskatchewan champions, and the United Weston of Winipeg, Manitoba champions, played at Winnipeg, Thursday, the Regina elevn gained a 1 to0 lead. The second game will be played tomorrow.

The British Columbia-Alberta series and the Ontario-Quebec series will get under way at Edmonton and Montreal respectively. St. Savious of Vancouver and Canadian National Railways of Edmonton wkill meet in the Albetta capitl. The Canadian National Railway's eleven of Montreal are Quebec's representatives, and will play General Motors of Oshawa, Ont., at Montreal tomorrow. The second game will be played ot Oshawa on Monday.

Leuhart Outpoints in Spokane Bout

ALAN ARENA, Idaho, July 19.—Fred Lenhart of Elk, Wash., moved one more step toward the light heavyweight championship by outpointing Maxie Rosenbloom of New York in a 10-round go here tonight.

Conceded only the barest to win by a knockout, Lenhart entered the ring with the odds against him, as the veteran Rosenbloom's superior ring craft was counted on to carry him through.

In the semi-final Tommy Gardner of Walla Walla won an eight-round decision from Demon Runyan of San Francisco. They are bantams.

Batter Learns to Hit Sucker Balls

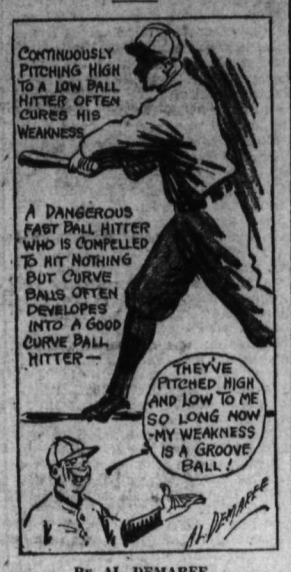

By AL DEMAREE
(Former Pitcher New York Giants)

Batters' weaknesses vary so from year to year that a pitcher cannot constantly pitch to one spot or dish him up only curve or fast balls continually.

A certain batter may have a glaring weakness against a curve ball, but by being forced to continually hit nothing but curves, he often-times becomes a good curve ball hitter.

The same thing applies to high, low, or inside and outside pitching.

A batter who has a reputation of being a good low ball hitter will see very few low balls if the pitchers can pitch high to him. But in time he looks for no pitches below his waist and lays for the high ball and before the pitchers realize it, they have changed him into a high ball hitter.

The only hitter John McGraw ever claimed had no weakness at bat was Hans Wagner, the flying Dutchman.

"Just mix 'em up and duck!" was Mac's advice to the pitcher.

Bow Island Wedding Is of Interest to Kimberley People

KIMBERLEY, B. C., July 19.—A wedding of local interest took place on Monday, July 15 at St. Michael's church, Bow Island, Alta., when Miss Mayette Cecelia, daughter of Mr. and Mrs. A. W. Doran was united in marriage to Frederick Walter Slade of Kimberley, Rev. Father McCoy officiating.

The bride who entered the church on the arm of her father, was charmingly gowned in an ensemble of rose georgette and velvet and cameo a shower bouquet of sweetheart roses and mauve sweet peas. She was attended by her sister, Miss Dorothy Doran who wore a gown of sultan lace and georgette with a picture hat to match. She carried pink carnations and roses. The groom was supported by F. L. Fletcher of Kimberley.

A Wedding breakfast was served after the ceremony at the home of the bride's parents. Mr. and Mrs. Slade left later on a short honeymoon trip after which they will make their home in Kimberley, where the groom is employed at the general office of the C. M. & s. company.

Speeding fire truck hit by train resulted in killing of two firemen and injury to six others at Houston, Texas.

GARDEN PARTY BIG SUCCESS

Presbyterian Ladies In Very Pleasing Function on Gray Lawn

The attractive grounds at the home of Mr. and Mrs. J. B. Gray, Baker street, appeared exceptionally lovely yesterday afternoon and evening when the Presbyterian Ladies' association held their annual garden party. The tea table, presided over by Mrs. George Steele and Mrs. W. H. Hoare, was centered with exquisite roses and gypsophila, while the small tables, placed in shady spots throughout the grounds, held effectively arranged summer blooms of many kinds. In the evening the gaylycolored lights emphasized the attractiveness of the scene, while the entirely pleasing program rendered by the Nelson City band was most enthusiastically received. The numbers given were : March, "Spirit of Minstrelsy," by K. L. King; overture, "Western World," by E. Chenette; watlz, "Dreaming," by Archibald Joyce; selections from "The Magic Melody" by Sigmunst Romberg; selections from "Il Trovatore" Verdi; waltz, "Heart's Murmurs," by Ralph Rolfe; fox trot, "My Blue Heaven," by Walter Donaldson; one-step, "Tres Moutarde," by Cecil Macklin and march, "Atta Boy" by K. King. The general conveners for the garden party were Mrs. A. N. Winlaw, Mrs. L. L. Boomer and Mrs. J. B. Gray.

At the bake table Mrs. W. G. Mills, Mrs. A. T. Parks and Mrs. C. R. Hanna quickly sold an assortment of most attractive goodies. Mrs. M. Gibbs and Mrs. H. D. Morrison acted as cashiers. Assisting with tea were: Mrs. A. Wallach, Mrs. W. T. Choate, Mrs. Fred T. Griffith, and Mrs. Hugh Ross. Miss Jean Waldie, Miss Florence Hanna, Miss Jean Wallach, Miss Lois Boomer, Miss Jean Boomer, Miss Phyllis Gray, Miss Daisy May, Miss Grace May, Miss Mary Winlaw, Miss Bessie Hooker and Mrs. T. E. Morris of Lethbridge assisted in serving.

CANADA OPEN GOLF TITLE FIELD 153

TORONTO, July 19.—One hundred and fifty three professional and amateur golfers from Canada and the United States including the giants of the links of both countries, will make up the field for the Canadian open championship which starts at the Kanawski golf club, Montreal, next Thursday. The entries include Walter Hagen, holder of the British open title, and Leo Diegel, of Mexico, 1928 Canadian champion and also winner in 1924 and 1925.

CHAMPION

holds World's Records in every field

CHAMPION has for six years won practically every racing event of major importance. Champion Spark Plugs recently contributed to the world's speed records for boats, planes and automobiles.

CHAMPION SPARK PLUG CO. of Canada, Ltd., Windsor, Ont.

A CANADIAN-MADE PRODUCT

"TRY A NIP TO-NIGHT"

GRANT'S "Best Procurable" (THE ORIGINAL)

Pure Scotch Whisky

RICHEST IN FINEST HIGHLAND MALT

Bottled and guaranteed by William Grant & Sons Limited, Glenfiddich and Balvenie-Glenlivet Distilleries, Dufftown-by-Glasgow, Scotland.

This advertisement is not published or displayed by the LIQUOR CONTROL BOARD or by the Government of B. C.

Outstanding, by Any Measure of Value

$1050

(Two door Sedan, f. o. b. Windsor, taxes and special equipment extra.)

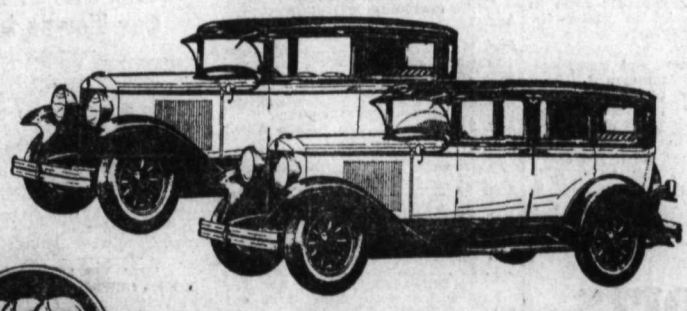

GRAHAM PAIGE

BECAUSE it represents our earnest endeavor to give you more than an average dollar's worth of real value for every dollar invested—we ask you to make a critical inspection of Model 612 before selecting any car in or near its price class.

Lift the hood and see the big 62 horsepower motor with a seven-bearing crankshaft. Not only in the motor, but all through the 612 (which weighs 3,125 pounds, ready for the road) you will find extra size, extra weight, and extra strength. Experience has convinced us that every pound of this greater weight is essential to fine performance, comfort, long life and safety.

The four wheel hydraulic, internal expanding brakes are larger than usual in a car at this price, and fully protected from dirt and water. Service and emergency brakes are entirely separate—to provide the safety to which we believe every motor car buyer is entitled.

Examine the 612, the completeness of its equipment and appointments—then make your own comparisons.

Joseph B. Graham
Robert C. Graham
Ray A. Graham

(1328-SC)

Jameson MacDougall Motors, Ltd.

Penticton, B. C.

OIL ENGINES

Horizontal in sizes 6 to 340 H.P.

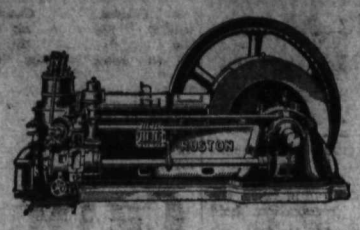

Vertical in sizes 38 to 1000 H.P.

Stocked in Vancouver up to 100 H.P.
Three operating at Beaverdell, B.C.
Write for Catalogue and Prices.

The A. R. Williams Machinery Co of Vancouver Ltd.
VANCOUVER, B.C.

'The Foolish Virgin'

By KATHLEEN NORRIS

Chester felt troubled, almost angry, at his own helplessness. He knew Carterbridge better, now, than he had known it six months ago, and he appreciated far more clearly than Pamela did the desperate nature of her situation. He knew that her mother was involved to the last stretching of creditors' patience and bank and personal credit. And he thought it was too bad!

Meanwhile he had also become acquainted with the affairs of Maisie Broome and Sue Rose Catherwood. Sue would have a large fortune; Maisie be independent. It made a girl safer, somehow, a nice little bank account, responsible persons back of her, her pretty little signature on checks.

"Well, perhaps I ought to move on," he said, putting away his pen.

Pamela had assumed a large limp apron, and in the dim lamplight she was assembling the inevitable bread and butter and sugar bowl on the kitchen table. The kettle had been singing shrilly for some time.

"I went down to the Express today and talked to old Foster. He said the usual thing," the girl said, breaking eggs into a bowl.

"Which is——?"

"Oh, that they'd take my name and address and keep me in mind."

"Can't you stay, Chester?" Mrs. Raleigh said, returning.

"I really can't, Mrs. Raleigh."

"Pamela, what you thinkin' of that you don't keep him?"

Pamela did not answer in words. She nodded an understanding good-bye to Chester, who slipped away, and presently asked her mother, who had fallen into a discontented sort of silence, whether Miss Rogers had telephoned about the position of matron at the school.

"Perhaps they've changed their minds about that," the girl said, filling the teapot and drawing up a chair as her mother shook her head.

"Well, I'm just as well pleased," Mrs. Raleigh said. "It's an awful dull place for a girl yo' age; runnin' the holidays an' managin' the laundry for those little girls!"

"It's a job, M'ma dear."

"Yes, I Know it is, but, my gracious! isn't there anything but money in the world nowadays?" I never did hear girls talk as mercenary as you do now, Pam. No matter what you made it wouldn't be enough. Why aren't you content just to have a good time, like you use' to be? You an' Maisie and the other girls use' to be real companionable, an' I guess you had as much as they had, even if yo' home was a little shabby. But now it's money, money, money," said Mrs. Raleigh resentfully, "always tellin' me how much I owe and sittin' round here so ole-fashioned and quiet! I want to tell you you'll never get married, Pam, if you keep this up. Boys don't like girls that are always talkin' ways an' means—you mark my words. What you need is to forget all this business worry, and get yo'self a new dress and begin to enjoy yo'self again. I'm going down to the bank tomorrow an' have a talk with ole man Stokes—you see if I don't—an' I'm going to tell him what I tole Judge Beaver. 'When my father Tom Carter was alive,' I tole him, 'we didn't hear all this talk about interest an' taxes! My own house,' I tole him, 'that my father built—an' here they go puttin' a big sign right out in the garden, where anyone but a child could see it, sayin' that this desirable corner property is for sale, suitable for apartment house or office buildin'!"

"M'ma, it'll be very comfortable in a smaller place," Pamela said soothingly. "This room is the only room in the place to live in, in winter—the halls are simply ice boxes. I saw one of those Broome Street cottages today, and it was nice and sunny—"

"What I can't understand, Pam, is you an' Carter takin' sides with the bank against me! her mother complained: "They'd never dared come here and begin to tear down the stable fence like they are if you children had felt like I feel about it. I always hoped you'd be married in this house, Pam, like I was—it's a beautiful house for a weddin', and it lights up so pretty at night. All you've got to do is raise yo' finger and you could have Chester Hilliard; everyone knows that!—an' yet here you are talkin' about gettin' a job an' movin' down to that place near Chinatown, where there's nothin' but stores an' boardin' houses. He is in love with you, isn't he, Pam?" she asked, a trifle uncertainly, as the girl, drying the few dishes, wiping the sink, neither turned nor spoke.

Pamela answered slowly, honestly, "M'ma, I don't know whether he's in love with me or not!"

Chapter IX.

She argued the question incessantly with herself; her mother was not the only one to ask it. It gnawed at her heart day and night; it was with her waking and sleeping.

'Everything has been so upset—so unsettled," she would reflect. "He wouldn't say anything very definite, poor fellow. But he must—he must still care, it must be that we are working toward a marriage—there can't be any other explanation!"

He had been in love with her until that fatal Saturday night. He had had what the girls called a case on Pamela, on those sun-flooded, radiant days of the Rodeo, last year. He had walked beside Pamela, sat beside Pamela, talked to no one else, he had bought her peanuts and sodas and pennants; they had had a photograph taken together, with a background of charging bulls and wild horses. Pamela hated to look at that picture now, at the smiling man in the white flannels and the happy girl in the loose white coat.

They had laughed incessantly in those days; there was little laughter now. Chester came to see her loyally, or Pamela spread a tablecloth, so big and they talked in the old kitchen, that it had to be doubed four ways, in the dining room and he stayed to dinner. But somehow the confidence and bloom and laughter were gone.

The first casual investigation of M'ma's finances had been enough to still Pamela's laughter, for one thing. It appeared that M'ma, having exhausted every available shred of capital on all sides, had proceeded to exhaust every available shred of credit as well. M'ma had borrowed right and left, ten dollars here, a hundred there. The house was gone entirely: it had not been theirs in any sense for actual years. Worse than all was M'ma's attitude toward her liabilities.

(To Be Continued)

Canadian Pacific Sailings TO EUROPE

FROM ST. LAWRENCE PORTS MONTREAL — QUEBEC

Aug. 1 ..... Montclare
To Cherbourg-Southampton-Antwerp
Aug. 2 ..... Duchess Bedford
To Liverpool
Aug. 3 ..... Minnedosa
To Belfast-Liverpool-Glasgow
Aug 7 ..... Montroyal
To Cherbourg-Southampton
Aug 9 ..... Montrose
To Glasgow-Belfast-Liverpool
Aug. 13 ..... Empress Australia
To Cherbourg-Southampton
Aug. 14 ..... Duchess York
To Liverpool
Aug. 15 ..... Metagama
To Cherbourg-Southampton-Antwerp
Aug. 17 ..... Melita
To Belfast-Liverpool-Glasgow
Aug. 20 ..... Empress Scotland
To Cherbourg-Southampton
Aug. 21 ..... Duchess Atholl
To Liverpool
Aug. 21 ..... Montcalm
To Plymouth-Cherbourg-Southampton and Hamburg
Aug. 27 ..... Montroyal
To Cherbourg-Southampton
Aug. 28 ..... Duchess Bedford
To Liverpool
Aug. 29 ..... Montclare
To Cherbourg-Southampton-Antwerp
Aug. 31 ..... Minnedosa
To Belfast-Liverpool-Glasgow

Full details with rates from any agent, or write
J. S. CARTER
District Passenger Agent, Nelson, B. C.

Sports News

The Daily News gives you the first news on all the leading sporting events —Local, National and International. Being published right in the center of the district it reaches you first.

Get your paper regularly and with the minimum delay by subscribing.

60¢ a month.
$3.00 six months.
$6.00 a year.
25¢ a week delivered by carrier.

CRESTON SCHOOL TO HAVE STEAM HEATING PLANT

Board to Call for Tenders; New Board Elected; No Resignations

CRESTON, B. C., July 19.—A large and representative turnout of ratepayers, with the ladies forming almost 50 per cent. of the audience, was in evidence for the annual meeting of Creston school district Wednesday night, which Charles Murell selected as chairman, and George Nickel officiating as secretary.

Two special items were before the meeting. Manual training was one, and the other the purchase of a new steam heating plant for the central school building. The former was a two-days-a-week proposition; Kaslo to take the instructor for two days, and one other point in the inspectorate the other day of the week. It was stated it would cost $1000 to provide needed equipment and that $250 net would have to be provided annually by Creston to pay the teacher's stipend. After a very brief discusion it was decided to defer action for this year.

A steam heating plant that may cost up to $4000 installed was approved of. Plans have been prepared and blue prints executed, and tenders for the immediate installation of the plant will be asked for locally and abroad.

JANITOR GETS INCREASE

The meting was not exactly unanimous on the question of giving a $200 increase to the high school principal, and a modest $50 per annum raise to the public school head, and by a slender margin the resolution prevailed that no salary increases be given this year.The good work of the janitor, W. E. Barner, did not however, go unrecognized and the gathering was unanimous in voting him an additional $100 per year.

Last year Creston high school had an enrolment of 58 students, about 15 of whom were from outside Creston. This just about taxes the capacity of the two rooms, and with prospect of 18 promotions from Grade VIII to take care of those from the local school it was apparent there would be insufficient accommodation for all applicants for tuition from Creston Valley points. It was therefore resolved that the new board should at once call a conference of the trustees of the school districts at Sidar, Wynndel, Alice Siding, West Creston, Erickson, Canyon, Camp Lister, Huscroft and Kitchener with a view to coming to some agreement on constructing a three-room consolidated high school at Creston.

AUDITOR REELECTED.

The sum of $8350 was voted to defray operating costs for the ensuing year. Dr. Henderson was unanimously re-elected auditor and in acknowledging the vote of thanks tendered him for services rendered passed on the compliment to secretary-treasurer George Nickel whose bookkkeeping system was highly commened.

F. H. Jackson and Mr. Nickel were in the running for the one vacancy in the board, with Mr. Nickel heading the poll, and he with Mrs. Henderson and Fred Lewis, will constitute the board for the next 12 months.

On a staff of seven—two high school there are, so far, no resignations, but in view of the meting failing to give Principal Levers of the high school a salary raise, it is doubtful if he will be returning.

C. P. R., Oficials Pay Visit, Creston

CRESTON, B. C., July 19.—C. P. R. Superintendent T. R. Flett of Cranbrook, with Divisional Engineer Robertson, and Roadmaster Fawcett, of the same town, were here on an inspection trip at the first of the week. Announcement is just made that the company boarding house at Sidar has changed hands. The new proprietors are Mr. and Miss Pokal, of Winnipeg, who have taken possession from the Misses Webb and Williams, the former lesses, who have returned to Calgary. With the completion of the rail line between Kootenay Landing and Procter the impression is that Sirdar will remain a terminal for freight crews, but that the passenger trains will operate from Cranbrook to Nelson.

Grizzly Cubs from Fernie Shipped to Zoo at Vancouver

FERNIE, B. C., July 19.—Two grizzly bear cubs started from Fernie Wednesday morning on their first train journey. Their destination was Stanley Park, Vancouver, where they will become part of the zoological attractions there. The twin bruins were found near the Indian villiage. They had been heard crying in the mountains for two or three days, when some Indians went in search of them.

Kimberley Has 608 Cars; One of Best Car Towns in B. C.

KIMBERLEY, B. C., July 19.—To date, there has been 608 car licenses issued by the local Provincial authorities to automobile owners on Kimberley. This should make Kimberley rank as one of the best automobile towns in British Columbia. There have been 200 new drivers licenses issued this year, and 139 more transfers have been made, which constitutes a record that would be hard to beat for a town of the size of Kimberley.

SHIP BEEF TO COAST

ROCK CREEK, B. C., July 19.—Twa carloads of beef cattle were shipped from Rock Creek last week, billed to New Westminster.

CLASSIFIED ADVERTISING

Classified Advertising Rates

Local Reading Notices—Three cents per word each insertion. In blackface or machine capitals 5c a word. Twenty-five per cent discount if run daily without change of copy for one month or more. Where advertisment is set out in short lines the charge is 15c a line for Roman type, 20c for blackface and 25c for blackface capitals. Minimum 35c, if charged 50c.

Want and Classified advertising—One and a half cents a word per insertion. If paid in advance 9c per word per week, or 22½c per word per month. Transient ads accepted only on a cash-in-advance basis. Each initial figure, dollar sign, etc., counts as one word. Minimum 25c, if charged 50c. Birth Notices and Social Items—Free.

CLASSIFIED DIRECTORY

BIRTHS (1)
DEATHS (2)
MARRIAGES (3)
IN MEMORIAM (4)
PERSONAL (5)
HELP WANTED (10)
SITUATIONS WANTED (11)
AGENTS WANTED (12)
TEACHERS WANTED (13)
NURSING (14)
FURNISHED ROOMS—To Rent—(15)
FURNISHED ROOMS—Wanted—(16)
ROOM AND BOARD (17)
ROOMS—Wanted—(18)
ROOMS—To Rent—(19)
HOUSES WANTED (20)
HOUSES TO RENT (21)
FOR SALE OR RENT (22)
LIVESTOCK FOR SALE (23)
LIVESTOCK WANTED (24)
RABBITS FOR SALE (25)
POULTRY AND EGGS (26)
MISCELLANEOUS FOR SALE (27)
MISCELLANEOUS WANTED (28)
MISCELLANEOUS (29)
BUSINESS OPPORTUNITIES (30)
LOST AND FOUND (31)
SCHOOLS (32)
INSURANCE (33)
PROPERTY FOR SALE (34)
PROPERTY WANTED (35)
FARM PROPERTY—for Sale—(36)
FOR SALE OR EXCHANGE (37)
MINING TIMBER AND LUMBER (38)
FARM AND DAIRY PRODUCE (39)
AUTOMOBILES FOR SALE (40)
AUTOMOBILES FOR HIRE (41)
AUTOMOBILES WANTED (42)
BOATS and LAUNCHES—for Rent—(43)
LAUNCHES AND BOATS—for Sale—(44)
LAUNCHES AND BOATS—Wanted—(45)
FURNITURE FOR SALE (46)
NURSERY PRODUCTS (48)

HELP WANTED (10)

WOMEN—Can earn $30.00 weekly sewing HOUSE FROCKS, HOME. Experience unnecessary. Materials cut, instructions, plan furnished. Stamped addressed envelope brings information. DRESS SPECIALTY, 445 St. Francois Xavier, Montreal, Que. (9743)

ENGLISHWOMEN—27 requires position as companion help or housekeeper. Fond of children. Country preferred. Box 9753, Daily News.

WANTED—Experienced waitress, apply at the Grill. (9757)

AGENTS WANTED (12)

LADIES—Learn Hairdressing. Earn while learning all branches Beauty Culture. Pleasant, refined, big pay all year round work. Satisfaction guaranteed. Positions sure. Literature free. Write Marvel Parisian Hairdressing Academy, 244A 8th Ave., W., Calgary. Branches principal cities Coast to Coast. (9567)

SELL MADE-TO-MEASURE shirts to big men, small men and all men who are hard to fit. Wonderful sideline for clothing salesmen. Easy to earn $25 weekly additional profit. Big selection, beautiful samples free Write Stetson Shirt Company, Dept. P., Sommers Bldg., Montreal. (9324)
(9324)

MEN EARN $5 TO $10 A DAY—50c hour allowed men part time while training for easy Big Pay Jobs as Garage Mechanic, Chauffeurs, Engineers, Aviation Mechanics, House Wiring and Power Electricity, Bricklaying, Plastering. Also Barbering, Literature free. Write Dominion Practical Trade Schools, 808 Center St., Calgary. Branches Coast to Coast. (9566)

TEACHERS WANTED 13

TEACHER wanted for Longbeach school. Apply secretary, H. Leggat. (9736)

TEACHER wanted for Perry Siding school. Apply secretary Perry Siding school board. (9713)

FURNISHED ROOMS—To Rent—(15)

FOR RENT—Comfortable housekeeping rooms. Phone 677Y. (9704)

ONE THREE ROOM Furnished suite. One two room furnished suite. One single furnished room. One four room furnished flat. Annable Block. J. E. Annable. (9601)

AUTOMOBILE ACCIDENT POLICY

Premium—$5.00 per year

Covers all automobile accidents. Pays $1,500.00 in case of fatal injury. Pays $25.00 per week while injured party is laid up or if injury of minor nature. Pays $12.50 per week for partial loss of time.

C. F. McHardy
Real Estate Insurance
Phone 135 Nelson, B. C.
(9709)

Palm Beach Opened at Ketle Valley

ROCK CREEK, B. C., July 19.—Palm Beach at Kettle Valley was officially opened to the general public by P. Rock of Trail, Sunday week. It has been the popular bathing resort for this part of the valley for a number of differene parts of the district.

LEGAL NOTICES

WATER NOTICE

DIVERSION AND USE

TAKE NOTICE that John Burns whose address is Nelson, B. C., P. O. Box 1077 will apply for a licence to take and use 5000 gallons of water out of Munn Creek, also known as Munn Creek which flows Easterly and drains into Kootenay Lake about through the Ainsworth Townsite.

The water will be diverted from the stream at a point about 30 feet West from Terrace Street on the Ainsworth Townsite and will be used for Domestic purpose upon the land described as Block "W", Map 646, Ainsworth Townsite.

This notice was posted on the ground on the 4th day of July, 1929.

A copy of this notice and an application pursuant thereto and to the "Water Act" will be filed in the office of the water Recorded at Nelson, B. C.

Objections to the application may be filed with the said Water Recorder or with the Comptroller of Water Rights, Parliamentary Buildings, Victoria, B. C., within thirty days after the first appearance of this notice in a local newspaper.

JOHN BURNS,
Applicant.

The date of the first publication of this notice is Saturday, July 6, 1929. (9611)

WATER NOTICE

Use and Storage

TAKE NOTICE THAT WEST KOOTENAY POWER & LIGHT COMPANY LIMITED, whose address is Rossland, B. C., will apply for a license to take and use 2000 cubic feet per second and to store 500,000 acre feet of water out of Adams River, which flows south easterly and drains into Shuswap Lake, about west end of Shuswap Lake. The storage-dam will be located 1900 feet south and 100 feet west of centre of section 33, township 22, range 12, west 6th meridian. The capacity of the reservoir to be created is about 500,000 acre feet and it will flood about 600 acres of land. The water will be diverted from the stream at a point about 1900 feet south and 100 feet west of centre of section 33, township 22, range 12, west 6th meridian and returned at generating station on L. S. 2, section 33, township 22, range 12, west 6th meridian and will be used for power purposes upon the land and described as L. S. 2 of section 33, township 22, range 12, west of the 6th meridian, for distribution of power within a radius of 150 miles of generation station situate on said L. S. 2, and throughout the territory granted by charter and amendments to the applicant. This notice was posted in the ground on the 29th day of May, 1929. A copy of this notice and an application pursuant thereto and to the "Water Act" will be filed in the office of the water Recorder at Kamloops, B. C. Objections to the application may be filed with the said Water Recorder or with the Comptroller of water rights, Parliament Buildings, Victoria, B. C., within 30 days after the first appearance of this notice in a local newspaper. The Petition for the approval of the undertaking will be heard in the office of the Water Board at a date to be fixed and any interested person may file an objection thereto in the office of the Comptroller or of the Water Recorder of the District.

West Kootenay Power & Light Co. Ltd., — Applicant.
By "L. A. CAMPBELL",
— Agent.

The date of the first publication of this notice is June 29, 1929. (9545)

SITUATIONS WANTED (11)

WANTED—Position, housekeeper, Mrs. F. Loucks, Trail. (9369)

LIVESTOCK FOR SALE (23)

COLLIE PUPS—Two females, $5 apiece. From a good working stock. R. D. Kennedy, Perry Siding. (9714)

FOR SALE—Ayrshires. Heifer in calf age 2 years. Heifer calf age 14 months. Bull calf age 8 weeks, all from R. O. P. qualified stock. Heifer calf age 8 months from heavy milking grade cow. Prices reasonable. D. Fisher, Port Crawford. (9708)

FOR SALE—Two genuine milking goats. One ¾ Toggenbury 5 years $35. One Toggenbury grade 3 years, $25. Both freshened end of May giving together 13 pints daily. One extra Toggenburg Nanny 14 months $20. One Purebred Toggenburg Billy 7 months, $10. Apply Box 9750, Daily News.

MISCELLANEOUS FOR SALE (27)

FOR SALE—Williams Piano and bench. Dark oak, good condition, cost $475. Price $250. Apply Box 9720 Daily News. (9720)

2, 3, 4, 6, and 8 inch wood pipe. At lowest prices. Write for particulars. The A. P. Harms Wood Pipe Co., Deer Park, B. C. (9390)

BAKERS' OVENS—Write for catalogue and list of used ovens. We pay freight to Winnipeg and Vancouver. Hubbard Oven Company, 1100 Queen West Toronto. (9531)

MISCELLANEOUS (29)

Piano Tuning

Gerard Hoekstra, specially appointed by Heintzman & Co., Ltd.

Phone, write or call.
PHONE 299 511 BAKER
(9114)

TRANSFER
COAL
WOOD
ICE

PHONE 106

WILLIAMS TRANSFER

HOUSES TO RENT (21)

FOR RENT—Log built camp. Furniture, 1 mile Post Office. $8.00 per month. Beautiful view. H. Provis, Nelson. (9740)

FOR RENT in Crawford Bay. A picturesque farm residence four acres ready for cultivation, six of woodland. Good warm frame house furnished everything for use except blankets and sheets. Four good rooms, pantry, cupboards, etc. (water) a running stream, also a well. Stable and out houses. Fine place to spend a few months summer or winter close to School and mail office. $15 per month or $140 per year. $40 down if taken by the year. Apply P. T. Ley, Port Crawford, B. C. (9710)

PROPERTY FOR SALE (34)

FOR SALE—Camp buildings at City Power Plant, Inquire Stuart Cameron and Co. (9764)

A FIRST CLASS BUY

Modern Five-Roomed Stucco Bungalow, on corner lots on car line, consisting of two Bedrooms, Living Room, and Dining Room, with open Fire-place. Concrete foundations and new garage. Good plumbing and all in first class condition.

Price $3,000.00. Terms arranged.

FOR RENT—We have three unfurnished houses for rent.

R. W. Dawson
General Insurance
Hipperson Block
P. O. Box 733 Phone 197
(9759)

HOUSE BARGAINS

SIX-ROOM HOUSE, 3 Bedroom, Living Room, Dining Room, Concrete Foundation. Lot 50 x 120, fruit trees, street car half a block. Immediate possession, $2,500.00. $500.00 cash, balance arranged.

FAIRVIEW—New Modern Bungalow. Two Bedrooms with clothes closets, Living Room, Open Fireplace, Good Bathroom, Concrete Foundation, good Cellar, level lots fenced. $3,200.00. Cash $500.00, balance arranged.

FAIRVIEW—Modern House, three bedrooms with clothes closets, living room, breakfast nook, good basement with concrete floor. Lots 60 x 120, fenced. $4,200.00. Terms arranged.

FAIRVIEW—Seven-Room House, four bedrooms, usual living rooms, stone foundation, garage, chicken house. Lot 120 square, good garden, fruit trees. $5,000.00. Terms arranged.

ROBERTSON REALTY CO., Ltd.
414 Ward St. Phone 68
(9761)

New Bungalow

Terms— $250 Cash

Balance as Rent

Large living room, two bright bedrooms, Bathroom, all white plumbing. Two corner lots, on car line. 12 Lots, good soil, $50.00 cash, balance $10.00 monthly.

$2500.00—Fine Residence, Ideal location. Living room, dining room, kitchen, pantry, bathroom with white plumbing, two bedrooms, sleeping porch, cement foundation, basement.

$3750.00—Excellent dwelling with 50-foot lot and fruit trees, in Fairview, large bright living room dining room, three bedrooms, open fireplace, bathroom, white plumbing, kitchen and pantry and maid's room. In good condition. Terms arranged.

C. W. Appleyard
INSURANCE STOCKS BONDS
CITY PROPERTY
C. W. Appleyard H. E. Appleyard
P. A. Whitfield
Baker Street Office—Phone 369
17 YEARS IN BUSINESS
(9758)

HOUSES WANTED (

WANTED TO RENT—Small furnish house, modern. No children. L address at Daily News office. (97

BUSINESS OPPORTUNITIES (

CANDY STORE—For sale in Ri Theatre. Best of fixtures includ two-hole Frigidaire and cabinet. W Box 10, Trail. (95

RABBITS FOR SALE (

RABBITS
Breeding Stock
Chinchilla Does, $6 and $8 each
Chinchilla Bucks, $5 and $6.50 each
Money invested in Rabbits has quick return.

P. E. POULIN
Room 2 Aberdeen Block
Nelson
(951

FOR SALE OR EXCHANGE (

Alberta quarter, some improvemen sell or exchange for Kootenay land acreage. Goold, Alhambra, Alta. (970

AUTOMOBILES FOR SALE (4

FOR SALE—Ford Touring. Ruxt axle, in good running order. F quick sale, $150. Call after 5 p. m Valentine, 708 Silica. (974

FOR SALE—4 Ford trucks and traile lumber racks with rollers, also dump boxes, bunks chains, reach poles, steel wheels, water pumps, o ers, mountain breaks A-1 shape will contract hauling. L. Bobb Nelson, B. C. (972

LAUNCHES AND BOATS—for Sale—(4

FOR SALE—Johnson standard outboa motor. Nearly new. Suitable racing. G. W. Grimwood, Kaslo, B. (972

BUSINESS, PROFESSIONAL DIRECTORY

Auctioneer and Bailiff

JAMES H. DOYLE—Bailiff, Auctioneer Nelson, B. C. (951

Photographers

GEORGE A. MEERES—Artist and Photographer. 715 Baker St. (951

Dentists

DR. G. A. C. WALLEY—Griffin Bloc Nelson, B. C. (951

Accounting

HARRY D. RAMSDEN, Public A counting. P. O. Box 1176, Nelson. (951

CHARLES F. HUNTER—AUDITOR, M Donald Jam Building. Box 1911, Nel son, B. C. (951

Assayers

E. W. WIDDOWSON, Box A1108 Nelso B. C. Standard western charge (951

Monuments

KOOTENAY MARBLE & GRANIT WORKS—Nelson, B. C. Write fo prices. (951

Transfer

WILLIAMS' TRANSFER—Baggage. Co and wood. Phone 106. (9519

BERTRAM THORPE'S TRANSFER— Phones 534 and 277 L 3 (9615

Wood Working Factory

LAWSON — Baker St., Carpenter an Joiner. Sash and Hardwood. (9520

Florists

GRIZZELLE'S GREENHOUSE, Nelson Cut flowers and floral designs. (9521

WM. S. JOHNSON— Phone 342 Cut Flowers Potted Plant and Floral Emblems. (9522

Insurance and Real Estate

R. W. DAWSON—Real Estate, Insurance Rentals. Next Hipperson Hardware Baker street. (9523

H. E. DILL—INSURANCE FARM AND CITY PROPERTY 508 Ward St. (9524

D. A. McFarland, Real Estate Insurance, Coal. Board of Trade Room Telephone 40. P. O. Box 24. (9525

Chiropractors

DR. MITTUN, X-RAY, CRANBROOK

DR. GRAY, G'LKER BLK., NELSON (9526

Engineers

H. D. DAWSON—Land Surveyors mining and Civil Engineer Kaslo, B. C

G. S. MEAD—Mine Surveying and Aerial Tram Construction. Kaslo, B. C (9528

A. H. GREEN CO.—CONTRACTORS Formerly Green Bros., Burden Nelson Civil and Mining Engineers B. C., Alberta and Dominion Land Surveyors. (9529

AMBULANCE SERVICE
Modern-Sedan Ambulance — prompt and efficient 24-hour service. Reasonable prices. Lady attendant. Standard Undertaking Co. Phone 252 (9739)

BRINGING UP FATHER By George McManus

COL. LISTER CHAIRMAN OF WATER BOARD

Trustees are Elected Lister Water Works District; Work Soon Starts

CRESTON, B. C., July 19.—Following up information that was received late June that a loan of $60,000 was available for the installation of a domestic water system for the occupied area at the Camp Lister district, steps were taken to organize the Lister Water Works district with R. T. Milliner, chairman; Harold Langstrom, secretary and treasurer; and A. W. Sinclir the third trustee.

With this accomplished application was made for incorporation, and last week the necessary papers came, and with them was the proclamation to John Finlay, authorizing him to act as returning officer in the election of permanent trustees.

The election was held on Tuesday and resulted in the choice of a permanent trustee board with Col. Fred Lister, chairman; R. H. Hunt, secretary and treasurer; and A. W. Sinclair the other member. Mr. Hunt is the legal adviser to the land settlement board which owns 70 of the farms that will be benefitted by the water supply, and was here to take part in the deliberations of the land owners.

The waterworks district embraces about 2500 acres, all in the soldier settlement district owned by the Land Settlement Board, with the exception of the farm of Col. Fred Lister, M.P.P., which is also to have water.

AMPLE FOR PRESENT FARMS

It is stated that the supply from Burton creek will give ample domestic water to all the farms at present laid out, and of which about 40 are unoccupied, and that for the balance of the 7000 acres in the settlement area water can be obtained from other creeks when the now wild land is wanted by settlers.

As soon as the statutory time elapses another vote will be taken to authorize the trustees to borrow this amount.

Much of the necessary engineering work has yet to be done to select the route for the pipe line and to prepare the plans so bids can be asked on the work, but the trustees are determined to push things along so that actual construction can start at the earliest possible date.

Due to the very light rainfall last summer and autumn, and a very light winter snowfall, the wells at Camp Lister are all dry and the securing of water even for household use is a very serious problem, and has been for many weeks.

ONTARIO'S LIEUTENANT GOVERNOR

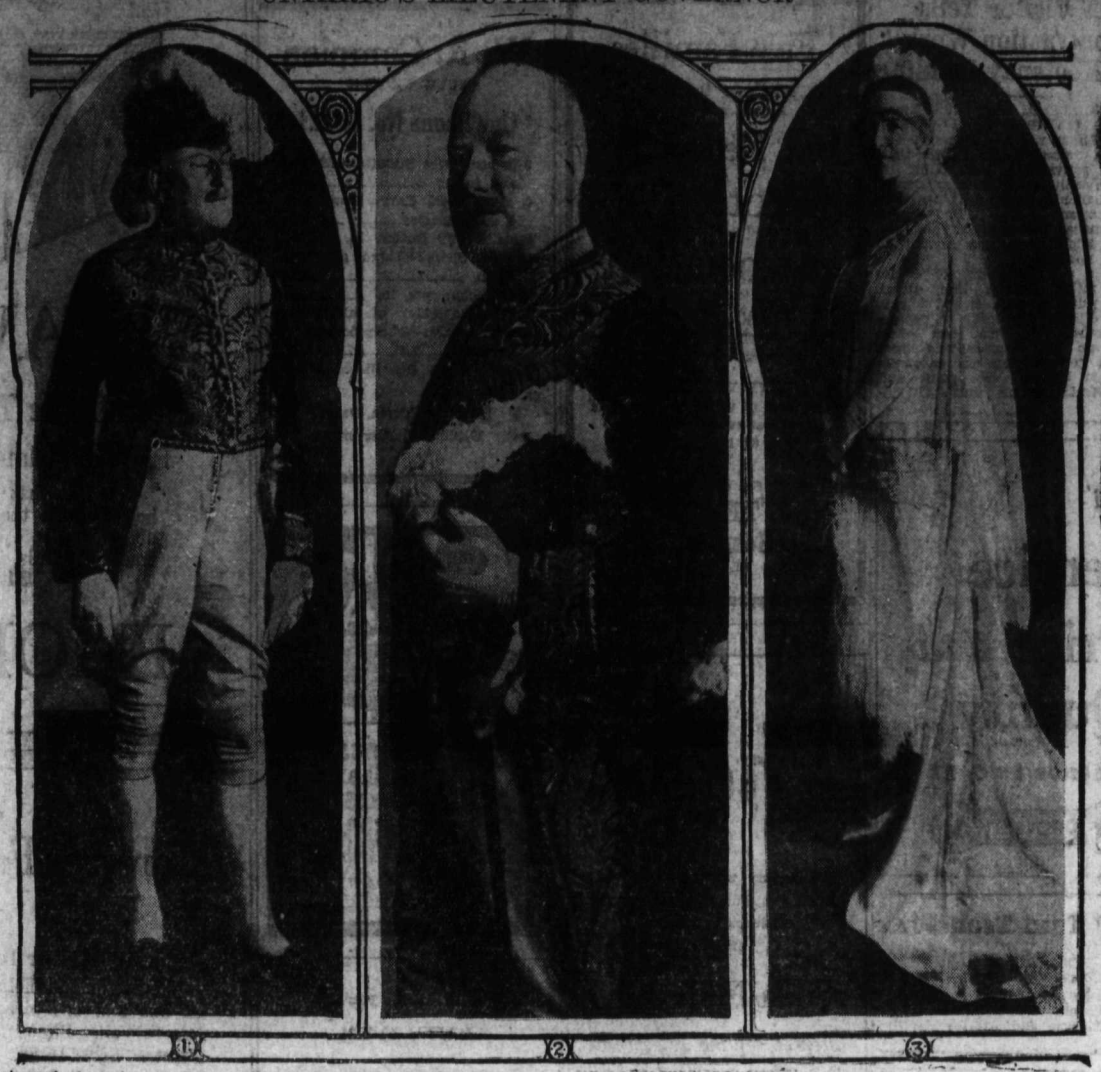

The photographs here show his honor, W. D. Ross, one; and two; Lieutenant-Governor of Ontario, and Mrs. Ross, three; as they appeared in court dress at the recent presentation at the court of St. James, London. Photos by Hay Wrightson, 41 New Bond street, London.

SLOCAN CITY, B. C., July 19.—Slocan lodge No. 40, I. O. O. F., was at home to visiting brothers from Nelson and Trail on Saturday evening. After business was dispensed with dancing was indulged in. Refreshments were served at midnight.

ALBERTA DRIVER FINED, CRANBROOK

Several Cases Heard in City Police Court; Chinese Case Dismissed

CRANBROOK, B. C., July 18.—Eric Brandstrom, recently from Alberta, was arrested on the charge of driving an auto to the common danger. He was fined $15 with the option of 30 days in jail.

May Have Holiday When Bennett Is at Creston, Month

CRESTON, B. C., July 19.—There is quite a popular demand that on the occasion of the visit on August 27 of Hon. R. B. Bennett, Conservative leader, to Creston, that his reception take the form of the oldtime political picnic, with a good line of sports and other attractions along with the speechmaking. The visitor will be here for part of the afternoon only, as he is scheduled to speak in Cranbrook the same evening. If it can be so arranged it is likely the Conservative authorities will have the big outdoor event, in which case the village will make the day the annual civic holiday.

Married Men Lose to Live Wires in Ball Game, 8-7

Live Wires defeated the Married Men by a score of 8-7 last night. This win places them in second place by virtue of having played one more game than the Senators.

The winning run was scored in the last half of the sixth inning.

New Reservoir Is Connected Now at Creston

CRESTON, B. C., July 19.—In an effort to maintain the village water supply Goat Mountain Waterworks company, limited, has just connected up the east side of the town with the new 500,000-gallon reservoir which the company built on the high land back of the Holmes ranch last fall and which has been filled during the spring and early summer from the original supply on Goat mountain. Water available in the village has been so limited that orders were issued two weeks ago prohibiting its use for sprinkling or garden use.

Ymir Notes

YMIR, B. C., July 19.—Miss Gladys Gille left on the Spokane stage on Wednesday for her home in Seattle.

Miss W. Smith of Spokane left for her home on Wednesday.

A. S. Watt has returned from the Reno mine.

Mr. and Mrs. C. Lendon of Salmo, Mrs. Baldwin, Miss Baldwin and Miss Kathleen Baldwin motored from Salmo for the dance recently.

Mrs. Payant, Mrs. E. Nord and Mrs. A. Gray of Salmo attended the dance recently.

Miss Flo Sapples of Salmo was a visitor here on Tuesday.

J. Riley of Bonnington was a visitor here recently.

W. Devlin, W. McLaughlin and Jack Lewis of Salmo attended the dance recently.

Miss Sylvia Muraro of Nelson was a visitor here recently.

Mr. and Mrs. Johnson were Nelson visitors on Wednesday.

Mr. and Mrs. H. Beatty of Rossland were the guests of Mr. and Mrs. Stevenson on Wednesday.

C. A. Cawley of Salmo was a Ymir visitor on Wednesday.

E. H. Fetty of Nelson spent Wednesday and Thursday in Ymir.

P. H. Watson, W. Clark and A. B. Clark were Nelson visitors on Wednesday.

Mr. and Mrs. H. Beatty of Rossland, Mrs. R. Stevenson and Miss Ethel Semmons left Ymir on Thursday morning for Saskatchewan.

Goldfish at Pickrell, Neb., has several sprouts of wheat growing from his head.

COLGATE PIONERR SHOT BY SHERIFF

COEUR D'ALENE, Ida., July18.—William Colgate, pioneer citizen, was shot and seriously wounded late today by a deputy sherriff who said Colgate was the ringleader in an attempted jail break.

"father of the house of commons" was presented today with a handsome surprise in the form of a trust deed providing him with an annuity as a mark of recognition for his long public and political services.

New Pastor Is at Crawford Bay Now

SLOCAN CITY B. C., July 19.—Rev. T. W. Ruddell of Squamish, B. C. who has been appointed to fill the vacancy as minister in Kno church made by Rev. J. Rogers preached his first sermon here on Sunday evening.

Slocan City Notes

SLOCAN CITY, B. C., July 19.—Mr. and Mrs. J. Turner were here during the week-end the guests of Mr. and Mrs. J. D. Reid, parents of Mrs. Turner. Mr. Reid who is in poor health accompanied them to Nelson for medical advise.

Mr. and Mrs. Thomas McNeish were visitors on Sunday to Nelson.

Mr. and Mrs. M. Shannon of New Denver spent Sunday here the guests of Mrs. Shannon's parents Mr. and Mrs. T. J. Armstrong.

Mrs. Muir and daughters the Misses Ethel Beatrice and Agnes and little son Billie Muir are home again after a two weeks holiday spent near Cranbrook.

Rock Creek Notes

ROCK CREEK, B. C., July 19.—Mr. and Mrs. Graham and family of Nicholson creek motored to the lower valley recently.

Pete Rock left for his home at Trail on Monday's train, ofter spending a short vacation with Mrs. P. Rock at Kettle Valley, who is holidaying there.

Mr. and Mrs. Charles King of Greenwood despite the heat enjoyed a gameof golf Sunday.

Mr. and Mrs. Sousins and daughter of Beaverdell passed through town to attend a baseball game at Midway recently.

Pete Heed of Nicholson Creek, rode into town on Friday on horseback.

It is only rare occasions that Mr. Heed visits Rock Creek.

Dr. Kingston, M. P. P. of Grand Forks visited the lower valley, recently.

Mr. and Mrs. Andrew Johnson and family of Johnson Creek were visitors to town recently.

E. F. Wilson of Big Tree's Ranch was in town recently looking over the cattle in the stock yards prior to being shipped.

Mrs. Frank Welstead of Nicholson Creek came down to Kettle Valley recently to attend the school meeting.

Mr. and Mrs. Fisher and adughter motored to Midway to attend a sale recently.

Mr. and Mrs. A. D. McLennan of the Highland Farm, Upper Rock Creek motored through Rock Creek recently.

Miss Hindmore, who resides with her brother on the Davis Ranch, Nicholson Creek, motored to Midway recently.

Mr. and Mrs. George Pitman of Rock Mountain, accompanied by their daughter Ruby, motored to town recently.

Among the many people in town recently were Harold Martin of Nicholson creek, J. C. Madge of Kettle Valley, James Lindsay of near Myncaster, Gerald Harpur of Myncaster, Robert Jackson of Midway, John and William Bruce of Kettle Valley, H. A. Brown of Midway.

Haying in Full Swing At Crawford Bay Now

CRAWFORD BAY, B. C., July 19.—Haying is in full swing with bumper crops and ideal weather.

Strawberries are nearly over, there not being good crops as usual.

Cherries will be moving in about a week.

Sucking apsis pest threatens destruction of beautiful century old shade trees at Hagerstown, Pa.

Curbs Strains

For horses suffering from inflamed, swollen joints, sprains, bruises, soft bunches, bolls, poll evil, quittor, fistula and infected sores, use Absorbine. It is economical and effective, will not blister or remove hair, and the horse can be worked during treatment. Booklet on the horse sent free. $2.50 per bottle at your druggist's or general merchant's. 75

W. F. Young, Inc., Lyman Bldg., Montreal

ABSORBINE
Heals Cuts and Sores

Safe Speedy Relief from LUMBAGO
Don't suffer with aching back. Don't live in dread of attacks. Lumbago, Rheumatism, Sciatica, etc., yield to
T-R-C's
50c and $1 at all druggists

Summer Complaint
Causes Many Deaths of Infants

Dr. FOWLER'S EXT-OF WILD STRAWBERRY

Thousands of mothers throughout Canada have used "Dr. Fowler's" during the past eighty-four years it has been on the market, and the child's life, no doubt, saved by its timely use, whenever there has been any dangerous disturbance of the bowels.

Price, 50 cents a bottle at all druggists or dealers.
Put up only by The T. Milburn Co., Ltd., Toronto, Ont.

Reduce the Acid

In sick stomachs—instantly

Sick stomachs, sour stomachs and indigestion usually mean excess acid. The stomach nerves are over-stimulated. Too much acid makes the stomach and intestines sour.

Alkali kills acid instantly. The best form is Phillips' Milk of Magnesia, because one harmless, tasteless dose neutralizes many times its volume in acid. Since its invention, 50 years ago, it has remained the standard with physicians everywhere.

Take a spoonful in water and your unhappy condition will probably end in five minutes. Then you will always know what to do. Crude and harmful methods will never appeal to you. Go prove this for your own sake. It may save a great many disagreeable hours.

Be sure to get the genuine Phillips' Milk of Magnesia prescribed by physicians for 50 years in correcting excess acids. Each bottle contains full directions—any drug store.

Five-Day Ocean Cruises

To West Coast Vancouver Island

Meals and berth included
$31.00 "Princess Maquinna"
$39.00 "Princess Nora," (New)
Details from any Agent or write
J. S. CARTER
D.P.A., Can. Pac., Rly., Nelson, B. C.

The "Endurance"

A DOMINION TIRE Achievement

TO build a good tire is difficult enough. But to build a good tire to sell at a price usually paid for "seconds" is a triumph of tire engineering.

That is what the Dominion Rubber Company's experts have actually done in the new "Endurance".

"Endurance" is a quality tire in every part, and it is only on account of the long experience and immense manufacturing facilities of the Dominion Rubber Company that it can be sold at a low price.

Its massive carcass is built of web fabric with no cross threads. Every cord surrounded and saturated with rubber to minimize heat generation.

Between the plies are thick cushions of resilient rubber to deaden the shocks and to assure easy riding comfort.

New tread design makes ample provision for sudden braking and quick starting. It gives speed without suction or noise.

Judge this tire not by its low price but by its service, its mileage, its freedom from trouble, and you will find it far superior to many a higher priced tire.

Judge it by its *service* not by its *low price*

DOMINION TIRES

McLEAN-BUTORAC MOTORS, LIMITED — TRAIL, B. C.
DOMINION GARAGE & SALES COMPANY — Trail, B. C.
HENDERSON'S GARAGE — Rossland, B. C.

For Sunburn—

RUTHERFORD'S CARNATION CREAM .....35¢
RUTHERFORD'S WITCH HAZEL CREAM ....35¢
NYAL'S RED ROSE CREAM .....35¢
ALMOND CREAM .....50¢
CARRON OIL .....25¢ and 50¢
CARRON CREAM (in tubes) .....35¢
UNGUENTINE .....50¢
MENTHOLATUM .....30¢ and 60¢

Nyal's Vanishing Creeam 25¢ and 50¢

MANN, RUTHERFORD CO.
Dispensing Chemists
Careful Service Prompt Delivery

Creston Visitor Tells of Contruction Work at Kootenay Landing

CRESTON, B. C., July 19.—James Wilson of the Grey Royal Granite quarry at Sirdar was a business visitor at Creston yesterday He stated that with the activity at that point in connection with the C. P. R. construction at Kootenay Landing, it has been found necessary to give C. P. R. agent R. Biemenauer an assistant and Mr. Press of Michel has just arrived to take that position.

Vegetable shipments out of Sirdar will be rather heavier than usual. On the quite etensive irrigated area Pascuzzo & Son, are heavy to peppers and tomatoes this year, and other growers are more extensively into vegetables, counting on the construction camps between this point and Procter furnishing an increased demand.

Five Families

In 1928 were thankful that Father was in the

Nelson Protective Association

A Check for $515
Went to each of them on receipt of certificate of death.

HAVE YOU TAKEN
Advantage of this easy protection that cost each family only $7 in 1928?

See or Write
J. TEAGUE
Secretary
K.W.C. BLOCK, NELSON

W. R. Campion
YOUR GROCER
Our Phone No. Is 121

3-lb box Sweet Biscuits, with cup and saucer 95c
8 cakes Royal Crown Soap, with 6 water glasses 85c
Sunalta Cr'y Butter, lb. 45c
Orange Special—Large size, per dozen 25c
Watermelon, per lb. 10c
Fresh Vegetables of all kinds.
Candy Specials—Three 5c packets for 10c
Marshmellows, per lb. 40c

Deliveries Twice Daily
Uphill and Fairview

STRAWS

Now Is the Time for Straw Hats

Sailors, Milans, Panamas, Leghorns.

Straws that laugh at hot weather and hobnob with the breeze . . . Cool, comfortable, correct. With Plain or Fancy Contrasting Bands.

$1.75 TO $5.00

EMORYS, Ltd.

FOR SALE

at
Reduced Price

New PLYMOUTH SEDAN

Never Been Run
90 days Free Service With This Car

CAPITOL MOTORS
GEORGE W. PEASE, Manager
Box 783, Phone 65, Nelson, B. C.
Opposite Post Office

Home Economics Regarding
FOOD
Present no problem if you
Phone 235
Satisfaction is assured with our SERVICE and our PRICES.
HORSWILL BROS.
Corner Baker and Stanley

For
Service Price and Quality
Phones 10 & 11
GROCERY

Elks' Taxi Transfer
Phone 77
Sedan — Cars
Day and Night Service
Baggage and Express

PERSIAN BALM
If you have a Sun Burned Face, Chapped Hands or Lips, you should try some of our Persian Balm.
We also have a number of other well known "Sun Soothers" always in stock.
SMYTHE'S PHARMACY
Prescription Specialist Phone 1

Phew!

It's mighty uncomfortable, we must say, but there's a world of delicious coolness in our

Soda Fountain

Step in off the hot streets and enjoy a cooling drink.

PITNERS

Look for the Name
"VELOX"
You will always find it on the back of the prints you have made at
ALLEN'S

Carefree Frocks

SUITABLE for Beach, Automobile and holiday wear. In one and two-piece. Materials in Voile, Pique, fast colors Prints. Sizes 16-22.

These are big sellers for hot days.

JAS. WEIR & SON
The Exclusive Store.

NELSON PLUMBING & HEATING CO.

Rainbo Confectionery
(Simmons and Bell)
Why cook a hot Sunday dinner when you can get those delicious
Potatoe Chips at Only 10c per pkg.
Crispettes, Always Fresh
Try them—You'll like them.
515 BAKER STREET

A. D. Papazian
WATCHMAKER, JEWELER AND GRADUATE OPTICIAN
413 HALL STREET

44 TAXI & TRANSFER
Phone 44 Con Cummins Box 58
Freight and Express Service Daily, Including all intermediate points.
9 a.m., Nelson to Trail and Rossland.
7 a.m., Slocan City, Silverton, New Denver and Sandon.

Cool Off and Get Hot Again
All in a Jiffy
When you see this ad.
Isn't it spiffy?
Look here Jack, I'm telling you straight
I am sick and tired of having to wait.
I know of a place where we get service
and a feed.
IT'S THE GRILL
"The Place to Eat."

HEADACHE
Very few HEADACHES will persist after the application of our special glasses and treatment.

J. O. PATENAUDE
Optometrist and Optician
Expert Optical Service.

—STAGE—
Slocan City, New Denver, Sandon

Read down P.M.			Read up A.M.
3:45	Lv.	Nelson	Arr. 10:45
6:15		Slocan City	8:15
7:15		Silverton	7:10
8:30		New Deenver	7:00
9:30	Arr.	Sandon	Lv. 6:00

PHONE 800
Ship by Fast Express
KOOTENAY VALLEY TRANSPORTATION COMPANY, LTD.

WISE SHOPPERS DO IT

Read the Advertisements
WISE SHOPPERS DO IT

IT PAYS
To Look Through Our Store
Continuing this weekend you have yet the opportunity to buy any
SUMMER COATS
(Women's and Misses')
at much less than maker's cost.
MID-SUMMER HATS
Women's, 3 groups to clear at ..... **$1.95, $2.95** and **$3.95**
Children's in dainty silks, pique, organdy at 20 per cent off regular prices.
TOWELS
Turkish, white and colored. Special at, each **29c, 39c, 59c**
Children's Kewpie Shoes, all clearing at almost half price.
Ramsden Bros.

for miles and miles and miles

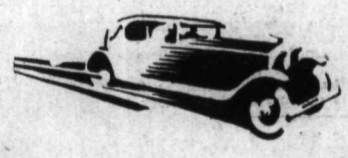

Of Extra Wear
VULCANIZE
At
Nelson Transfer Co., Limited
Phone 35

Thousands of dollars are thrown away annually on tires believed to have been beyond repair.
We have performed many miraculous feats in vulcanizing these "beyond repair jobs."
Let our experience be of benefit to you.
Consult our Mr. C. Glen Lovejoy first before discarding your tire.

Grocery Specials
Friday and Saturday

2 Large cans Peaches.....50
4 Large cans Pineapple.....50
1 Braid's Tea.....70
(with prety cup and saucer)
7 Large cans, Tomatoes.....$1.00
6 Cans Peas $1.00
2 Cans Corned Beef.....45
4 Shredded Wheat.....50
1 Large jar Dutch Maid Mayonnaise 60
2 Large cans Sweet Potatoes...55
4 Cans Clarks Vegetable, Oxtail or Green Pea Soup.....40
4lb. Packet Market Day Prunes 50
$1.00 Box Sodas.....60
4lb. Cans Strawberry, Raspberry or Black Curant Jam.....65
9 Packets Kellogs Corn Flakes $1.00
1 Packet Purity China Oats 35

For Service and Satisfaction
PHONE 110
The Sugar Bowl Grocery

Learn to Earn
AT
Nelson Business College

Diamond Rings
Fine values in Diamond Rings **$27.50, $35.00, $50.00**
Others
$75.00, $100.00 and up.
Beautifully mounted in gold, of any desired color.
E. Collinson
JEWELER
C. P. R. Time Inspector

SAW MILL SUPPLIES

Axes	Chain
Saws	Cordage
Peavies	Cotton Waste
Cant Hooks	Engine Packing
Logging Tools	Lubricating Oils

Rubber Belting all sizes
Prompt attention to mail orders
Wood, Vallance Hardware Company, Limited
Wholesale **NELSON, B. C.** Retail

We make up new
Propeller Shafts
for launches.
BENNETTS' Ltd.
'The House of Electrical Goods'

DIAGNOSIS BY AN OPTOMETRIST
Scientific optometry, as practiced here, accurately determines the proper corrective glasses for ocular defects.
Open this evening.
J. A. C. LAUGHTON, R.O.
Specializing in Eyesight Defects
In the Griffin Block.

City Drug Co.
Nelson's Dispensing Chemists
Films, Kodaks, Drugs, Stationery.
Mail orders promptly despatched.
BOX 1083 NELSON, B.C. PHONE 34
Come In and Get Your Weight Free

Capitol Entertainment
Matinee—2:30
Night—7 and 9
Richard Dix
In the wonderful all-colored super-special.
'The Redskin'
COMING MONDAY
D. W. Griffith's
'Battle of the Sexes'