LIBRARY
VICTORIA, B.C.

Suit Looms at Coc
Bank of Can
—Page N

PUBLIC BUSINESS
PROVINCIAL LIBRARI
VICTORIA B C

Nelson Daily News

Rossland Beats Nelson 2-0
in Puck Battle
—Page Seven

VOLUME 39 | NELSON, BRITISH COLUMBIA, CANADA—SATURDAY MORNING, JANUARY 5, 1935 | FIVE CENTS A COPY | NUMBER 217

BENNETT ENLARGES ON RADICAL PLANS

Lindbergh Blames Bruno Hauptmann for the Kidnapping; Denies It Was an Inside Job

STEAMER RAMS FISHING BOAT, SEVEN KILLED

Shark-Infested Gulf of of Mexico Scene of Disaster

FIVE OF CREW OF 12 DRAGGED OUT

Water Rough and Full of Sharks; Darkness Is Terrible

HAVANA, Jan. 4 (AP)—Seven fishermen died in the shark-infested waters of the Gulf of Mexico off Havana tonight when the Seatrain Havana rammed their frail fishing smack, the Julian Bengoechea, and sent it to the bottom.

Five of the crew of 12 were dragged from the water 45 minutes after the collision, almost exhausted.

The Seatrain, bound for New York, had left Havana a short time before the collision.

Joaquin Anido, one of the survivors, told of the desperate efforts of the men on the sailing craft to avoid the collision.

"We saw we were going to be hit," he said, "and we tried to signal the man on the bridge of the Seatrain. It bore down on us as we waved our lanterns and shouted.

BROKE SMACK IN TWO

"It struck us amidship and broke our smack in two.

"We went down in a few seconds and I grabbed a torn life preserver and a piece of debris. One of my comrades swam near to me and had nothing to hold to so I gave him the debris.

"The other seven were lost. The water was full of sharks and it was rough and dark.

"We had been fishing off the Yucatan coast for 36 days and were looking forward to a belated Christmas holiday when we reached our homes in Havana tonight.

"The captain of our vessel, Jesus Paz, was lost."

REMAND ZANA EIGHT DAYS

Louis Zana, charged as a suspect in the unlawful wounding of Minnie Staples, was remanded for eight days when he appeared in city police court Friday morning before Magistrate William Brown. Chief of Police Alex Stewart asked for the remand.

Zana was arrested Thursday and Minnie Staples identified him as her assailant when he was taken to the Kootenay Lake General hospital, where she is receiving treatment for a gash on her face.

The charge arose out of an affair in the early hours of New Year's morning when a night prowler entered the premises of J. P. Duffy and wounded the girl.

WITNESS BLAMES BOTH BRAKEMEN

Both Lynch and Phelps Failed In Duties Says C. N. Official

HAMILTON, Ont., Jan. 4 (CP)—E. W. Cameron, assistant superintendent of the London division of the C.N.R., the 20th witness at tonight's inquest into the train wreck at Dundas Christmas night which cost 15 lives and inflicted injury on more than 40, testified that in his opinion both Edward Lynch and Charles Phelps, brakemen on the holiday special, failed in their duty.

Phelps, as rear-end brakeman, should have proceeded to the rear of his train and left the task of opening the siding switch to Lynch, Cameron said.

And there was no justification for Lynch not knowing the train was on the siding, even though he had not performed his routine task of opening the switch, Cameron added.

There was no definite regulation, the witness said, which outlined the respective duties of forward and rear-end brakemen, but the customary procedure should have been followed in this instance, unless altered by special arrangement of the conductor.

No evidence had been tendered or was available of such a change, he said.

After hearing evidence for more than four hours the jury retired to consider a verdict.

Succeeds Kiroff

Andrew Alexandrovitch Jdanov who was elected secretary of the Communist party control committee of the Leningrad region, succeeding the assassinated Sergei Kirov. He was one of the youngest members of the political bureau of the Communist party, Dictator Stalin's "cabinet of nine."

SCALDS FATAL NELSON BABE

Kenneth Muir Evades Attention, Climbs Into Hot Water

Kenneth Currie Muir, 15-month old son of Mr. and Mrs. J. C. Muir, Kootenay street, was scalded to death about 7:30 Thursday evening when he clambered into a tub of boiling water.

Mrs. Muir had been drawing the bath for the two children, and, her attention being taken to some other task, she closed the door of the bathroom and left the water running. Jeannette Muir, 2½ years old, opened the door and the two children went in, Kenneth getting into the tub with his woollen clothes on. He was immediately taken to the hospital but he died almost at once.

He was born in Nelson.

A SECOND SLIDE AT COFFEE CREEK

Is Cleared and Traffic Resumed; Rain Makes the Roads Soft

A snowslide at Coffee creek, the second in a few days [illegible] evening blocked the Nelson-Kaslo highway. A Kaslo road crew got the road open after midnight, letting through the Greyhound coach, which had been held up.

Walter Johnstone, general road superintendent for the Kaslo-Slocan riding, when in Nelson [illegible] day afternoon, stated that all through roads in the riding, including the Kaslo-Three Forks connection, were open at the last reports he had had.

Friday's rise in temperature, rain succeeding the morning's snow, is reflected in softer road conditions, which will tend to slow up motor traffic.

Lost 4 Children in Fire 20 Years Ago; Loses Another Now

HAWTHORNE, Ont., Jan. 4 (CP).—More than 20 years ago fire destroyed the home of W. J. Scharfe and with it his four small children. Today it returned and his 20-year-old son, Melville, was burned to death, in a home on the same site. The father managed to save his wife and two young children, Dorothy, 7, and Eric, 3, but had his feet badly frozen in carrying them to a neighboring farmhouse, 200 yards away. Hawthorne is near Ot[illegible]

McGeer Will Urge All Municipalities Cut Interest Rates

VANCOUVER, Jan. 4 (CP) — Adoption by all Canadian cities of Mayor G. G. McGeer's proposal for a 50 per cent reduction in interest rates on bonded civic debts will be urged at the conference of western mayors in Calgary January 28 by Mr. McGeer, who, with Alderman J. J. McRae, will represent Vancouver at the meeting.

Mr. McGeer stated today he will emphasize the desirability of concerted action by all cities of the Dominion in regard to interest rates. He said a problem of such wide ramifications can be dealt with much more effectively by unified action than by individual cities.

FLYER KEEPS CALM IN A LONG CROSS-EXAMINATION—DID NOT THINK SERVANTS WERE "WISE"

Lawyer Causes Stir When He Asks Lindy If He Is Armed; Hauptmann Reddens When Lindbergh Accuses Him

WAS LINDBERGH INTENDED AS A VICTIM INSTEAD OF THE BABE?

Lindbergh Stands Up for Miss Gow and Does Not Believe Bootleggers Had Any Part in the Plot on the Child

By JOHN FERRIS
(Associated Press Staff Writer)

FLEMINGTON, N.J., Jan. 4 (AP).—Col. Charles A. Lindbergh, a firm witness under piercing cross-questioning, told a jury today he believed Bruno Richard Hauptmann guilty of kidnapping and killing his first born son.

IDENTIFIES VOICE AS HAUPTMANN'S

First the famous airman said it was the voice of Hauptmann, on trial for the crime, that he heard in the Bronx cemetery where he and Dr. John F. (Jafsie) Condon paid $50,000 ransom for the dead baby.

Then, Colonel Lindbergh, replying in crisp, unyielding tones to a maze of questions intended to portray the kidnapping as an "inside job," was asked by Defence Counsel Edward J. Reilly if he now believed the defendant guilty.

"I do," he said.

Hauptmann, erect in his chair, crimsoned and swallowed slowly as the aviator positively identified his voice as that of the ransom collector.

DEFENCE CALLS IT AN INSIDE JOB

Carrying out its announced intention to show that a gang, working from within the Sourland mountains home of the Lindberghs, committed the crime, the defence flung question after question at the aviator concerning domestic members of the Lindbergh and Dwight Morrow households.

Even the movements and intentions of "Jafsie"—the elderly ransom negotiator—were put under a fire of interrogation.

Through it all Lindbergh was cool and positive. He left the witness stand shortly after 3 p.m., having taken it late Thursday afternoon. He was followed by Charles E. Williamson, one of the first policemen to reach the home on the night of the kidnapping—March 1, 1932—and by Mrs. Elsie Whateley, widow of the Lindbergh butler, who denied angrily that her husband, Ollie, ever knew Dr. Condon.

Edward J. Reilly, Hauptmann's lawyer.

NO PASSION IN LINDY'S VOICE

There was no passion in Lindbergh's voice as he made the identification of Hauptmann's voice, no noticeable change in his manner. He looked at Hauptmann and Hauptmann looked at him.

"Whose voice was it, Colonel, you heard in the vicinity of St. Raymond's cemetery that night, saying 'Hey Doctor'?" asked Attorney General David T. Wilentz.

"That was Hauptmann's voice," Lindbergh replied.

It was definitely Lindbergh's day in court. His direct examination was finished in a minute or two under the first hour, and Wilentz turned him over at once to Reilly.

For two and one-half hours the cross-examination proceeded. Reilly resurrected the case of John Hughes Curtis, Norfolk, Va., ship-builder, convicted of obstructing justice in the kidnapping investigation; he asked the flyer if he had believed the "Purple gang" of Detroit responsible for the kidnapping.

Lindbergh replied in the negative.

LINDBERGH WAS NOT ARMED

"Are you a peace officer of the state?" Reilly asked. He had to repeat the question, and received a negative reply.

"Are you armed, Colonel?" Reilly pressed.

Wilentz jumped up with an objection. Supreme Court Justice Thomas W. Trenchard thought the question immaterial. Reilly took an exception, then Wilentz withdrew his objection. The court remarked, the colonel "appears to desire to answer the question" and Lindbergh with a faint smile answered he was not armed.

The Judge—Thomas W. Trenchard.

Reilly's thrust resulted from Lindbergh's carrying a revolver in an under-arm holster on previous days in court.

Reilly questioned Lindbergh closely about his servants: Betty Gow, the nurse; Whateley and his wife and about Violet Sharpe, the domestic at the home of Mrs. Lindbergh's parents, the Morrows, who committed suicide during the investigation.

CONFIDENCE IN SERVANTS

He also asked the aviator if he knew that 'Red' Johnson, described as a visitor at the Morrow servants' quarters, who was later deported, "on the night of the crime took a trip to Bridgeport and that a milk bottle was found in the back of his car?"

"Yes, I heard so," Lindbergh replied.

Lindbergh indicated he had complete confidence in the servants. Asked if there was any hostility to him in the neighborhood, he replied: "No."

NOT PRACTICAL

After inquiring about Dr. Condon's entrance into the case, his insertion of a newspaper advertisement seeking contact with the kidnappers and the notes he received in reply, Reilly asked if it ever had occurred to Lindbergh that "the master mind might insert an ad in the paper and answer it himself."

"I think that is incomprehensible from practically any practical standpoint," the flyer replied.

Lindbergh smiled broadly once while Reilly was questioning him about his movements on March 1, 1932. The colonel explained that the family had stayed at Hopewell because the baby had a cold. The decision to stay in Hopewell after the week-end was not made until sometime on Monday, the day of the kidnapping.

"Not completely, no," Lindbergh said when Reilly suggested that Whateley, Mrs. Whateley, and Miss Gow knew the Lindberghs intended remaining in the Sourlands for the night.

FEW KNOW WHAT HE DOES

"But the outside world would not know you were coming home Monday night, would they?" asked Reilly.

"Very few people would know that," Lindbergh answered.

"Very few people would know you were going back to New York again on Tuesday, would they, Colonel?" Reilly went on.

"Very few people know what I do," Lindbergh said with a smile.

"Yes, so that a person on the outside world or a gang in the outside world *** would have no knowledge as to where you were?"

"Well, that depends upon their organization."

"It wouldn't depend on any information you gave, would it?" Reilly pressed.

"Well, not with my knowledge."

NOT POSSIBLE

"Colonel, while you were in the dining room, if the front doorway of your home was opened by someone, anyone could have gone up the stairway of your house and taken the baby out of the crib, couldn't they?" Reilly asked.

The flyer said he didn't think anyone could have taken the baby out in the manner suggested.

Reilly asked the flyer if someone familiar with the house could have taken the baby from its crib, brought it downstairs to the front door or to a window.

"Answering your question directly, it might have been possible," Lindbergh said.

LINDBERGH INTENDED VICTIM?

Reilly asked Lindbergh about a report he himself was the intended victim of the kidnappers. Wilentz objected, and after a brief discussion was sustained.

Reilly asked who had contacts

(Continued on Page Seven)

Reichswehr Chief

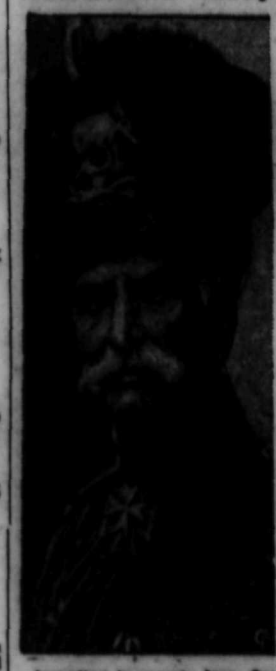

According to reports from Germany, Field Marshal August von Mackensen, above, aged world war leader of the famed "Death's Head Hussars," may head a reorganization of the Reichswehr, planned by Adolph Hitler, Nazi dictator. Von Mackensen would become minister of defence succeeding General von Blomberg, present chief.

"4-X SPIKE" IS HELD IN EAST

Charged With Threats to Kill; Had Written Several Letters

TORONTO, Jan. 4 (CP)—Michael Jordan, 25, of Toronto, was arrested tonight, charged with "threatening to kill" and police declared he had confessed to being "4-X Spike" who has written threatening letters to Mayor William Stewart of Toronto and Acting Crown Attorney Norman Newton of London, Ont.

Attorney-General Arthur W. Roebuck of Ontario also was the recipient of a threatening letter, signed "4-X Spike."

14 DIE FROM COLD IN WEST

Father and Kiddies Perish When Fire Burns a Home

RUSH LAKE, Sask., Jan. 4 (CP)—Western Canada tonight counted a toll of 14 dead during the past four days with the death of a father and his two children here last night.

Ingwell Sather and his two children, Alice, 10, and Cora, 18 months, were burned to death when their one-storey farmhouse was enveloped in flames following the explosion of a leaky gasoline tank. The mother and five other children suffered from shock.

Previously five died from exposure and freezing, three died in snowslides, two were asphyxiated by gas and another was killed in a gas explosion that destroyed a two-storey building.

Bennett Denies Dissension Over Reform Program

OTTAWA, Jan. 4 (CP)—Following a well attended cabinet council today Prime Minister R. B. Bennett told a questioner he knew nothing of any dissension among his colleagues over his proposed reform policies, apart from what he had read in a newspaper. Council sat for nearly two hours, reviewing a capital case and dealing with some routine orders.

Aged Indian Is Dead

RED DEER, Alta., Jan. 4 (CP).—Mrs. Jim O'Chase, reputed to be 106 years old and whose husband was chief of the Chippewa Indians during the days of the Riel rebellion, died in a mountain camp, 100 miles northwest of Rocky Mountain House, Christmas day. Word of her death was received by the Indian agent here Thursday.

FRANCE HOPES TO DRAW NEW NAVAL TREATY

Would Include All of Naval Powers in a Limitation Pact

NOTE COMES FROM WASHINGTON D. C.

Is the First Big Move Since Japan Quit Naval Agreement

PARIS, Jan. 5 (Saturday (CP-Havas). — The French government's hope that a new treaty will replace the Washington naval limitation pact, denounced by Japan a week ago, was expressed in a note which the French embassy in Washington delivered to the state department there, it was learned here early this morning.

The proposed new pact, said the note, should comprise not only the five signatories of the Washington treaty but all other naval powers. It should take into consideration the navies of these powers not parties to the Washington instrument, the note contended, because important changes have intervened since its signature in Washington in 1922.

The note recalled that when the French parliament ratified the Washington treaty, it indicated its desire not to extend the pact beyond 1936.

At that time the French government informed the United States of the impossibility to extend the battleship and aircraft carrier tonnage ratios to other categories of ships, on the contention these ratios did not correspond to the importance of the respective powers.

(Japan denounced the Washington treaty last Saturday by giving notice of its expiration December 31, 1936. The signatories are Japan, United States, Great Britain, Italy and France.)

BIGGER WORKS PLAN FOR U.S.

Plan Put Millions to Work Clearing Out Slums

WASHINGTON, Jan. 4 (AP).—A new and greatly enlarged plan of work relief was proposed by President Roosevelt to congress today. Without estimating the cost or giving much detail, the president declared that instead of continuing outright doles the government should put 3,500,000 unemployed to work at clearing slums and other public works.

President Roosevelt and Democratic leaders in a three-hour conference tonight whipped the United States government's New York relief program into shape for immediate administration.

Meanwhile, it was estimated, $880,000,000 would be required to meet immediate relief needs.

WILL PROBE BUYING IN WHEAT PITS BY MILLING CONCERNS

OTTAWA, Jan. 4 (CP)—Speculation in the Winnipeg pit by large milling companies will be investigated fully by the royal commission on mass buying. When investigators announced today two or three of the Big Five companies did not supply full information on their market holdings, Hon. H. H. Stevens former minister of trade and commerce, suggested officials be warned they would be questioned when they take the witness stand.

REINSTATEMENT OF MAGISTRATES DEMAND VANCOUVER'S BAR

VANCOUVER, Jan. 4 (CP)—The Vancouver Bar association tonight requested the reinstatement of W. M. McKay and J. A. Findlay as police magistrates of Vancouver if the attorney-general finds no cause for their dismissal after inquiry, and condemned the system which requires a police magistrate and county court judge to sit on the police commission.

Some 200 barristers attended the meeting which was called to discuss the case of the magistrates whose appointments were rescinded by the British Columbia government on the request of Mayor G. G. McGeer.

HOPES TO DO AWAY WITH THE INEQUALITY IN DISTRIBUTION OF INCOME, TAX NONPRODUCER

Unemployment and Health Insurance Are in His Program; Minimum Wage Laws With Maximum Hours Day's Work Urged

RELIEF MEASURES WILL BE SCRAPPED AND WORKER GIVEN BETTER CHANCE

Present Old Age Pensions Act Obsolete; Has Proposal for Health, Accident and Also Sickness Insurance; to Aid Farmers

OTTAWA, Jan. 4 (CP).—Contributory unemployment insurance, a re-molded old age pension scheme, health, sickness and accident insurance, amended income tax laws to correct inequality in wealth distribution, minimum wage laws and maximum hours of work, and further legislation in the interests of farmers, were promised by Prime Minister R. B. Bennett tonight as part of his new reform policy.

Delivering the second of a series of pre-election addresses which he started Wednesday night, Mr. Bennett reiterated his belief that the economic system had broken down and required radical alterations if it was to be saved and made serviceable to the people. He proposed to make those changes and expressed the confidence that once the people knew the true conditions in Canada they would give him the support to enable him to carry out his policies.

Mr. Bennett castigated the system which he said, permitted large numbers of willing workers to be unemployed, that kept producers from their just share of the world's wealth and allowed non-producers to secure what he believed to be an unequal share. He decried the belief that a workman should be held to his task throughout "the daylight hours" and advocated a minimum wage and maximum working week. His references were directed to "white collar" workers as well as laborers and he declared that income adjustments by taxation should not trespass further than they had already upon the non-producers' income in those cases where the income when it was only sufficient to maintain the possessor in the ordinary necessities and comforts of life.

The new legislative proposals were discussed only in a general way and were not presented as the complete outline of the government's reform program. "Clearly it would be unwise," he said, "to cir-

(Continued on Page Three)

HIGHLIGHTS

OTTAWA, Jan., 4 (CP).—Following are some outstanding quotations from the speech of Prime Minister R. B. Bennett here tonight:

"As a lawyer I had to do, for more than 30 years, with big business and finance. I have some knowledge of finance.

"When in the past I praised it, (the Capitalist system), I did so with knowledge. When now I analyze it and point to its defects, I do so also with knowledge. Bear that in mind.

"All I can tell you is that we will go just as far as is necessary to reform the system and make it effectively work again. I cannot bring myself to agree that there is anything radically wrong with the system which adjustment and reform will not remedy.

"Clearly, it would be unwise to circumscribe our activities by any attempted forecast of all that should be done. We can but move forward carefully.

"I think there is, from all worth-while points of view, an inequality in the distribution of income.

"I believe there should be a uniform minimum wage and a uniform maximum working week. There must be an end to child labor. There must be an end to sweatshop conditions.

"However few or many unemployed we normally may have, no man must be left to the uncertainties of private charity or to the humiliation of government gratuity.

"We are going to do away, as quickly as possible, with emergency relief measures and put in a permanent system of sound and scientific insurance against unemployment."

"The present old age pensions act is unscientific and obsolete and must give way to something which will serve you better."

Markets at a Glance

By the Canadian Press

Toronto and Montreal—Industrial stocks irregularly lower.

Toronto mines—Barely firm.

New York—Stocks closed narrowly lower.

Winnipeg—Wheat closed slightly higher.

London—Bar silver, copper and tin higher; lead and zinc unchanged.

New York—Bar silver, lead and zinc unchanged; tin higher.

Montreal—Silver steady.

New York—Cotton, rubber and sugar higher; coffee lower.

New York—Canadian dollar down ¼ to 1.00 9-16.

B. C. Lumbermen Are Against "Fall Clause"

VANCOUVER, Jan. 4 (CP)—The British Columbia Lumbermen's association will appeal to Prime Minister R. B. Bennett to protest to the British government against inclusion of the "fall clause" in the new lumber importation agreement between British importers and Soviet lumber exporting agencies.

In addition the association has notified the chairman of its market extension committee, J. H. McDonald, who is en route to London from South Africa, to protest both the inclusion of the clause and the quota which was increased from 350,000 standards to 400,000.

The fall clause, which Canadian exporters successfully opposed a year ago, provides for a rebate on Soviet lumber already bought and paid for if other countries effect sales in Great Britain below the Russian price.

PIONEER OIL MAN IS DEAD

CALGARY, Jan. 4 (CP).—Pioneer in the development of the oil industry in Alberta, and who shared in the first oil lease in the Turner valley field, William E. McLeod, 77, is dead today.

He died at the family residence here last night.

CANCER TAKES MOST DEATHS

VICTORIA, Jan. 4 (CP)—A summary of births, deaths and marriages in larger centers of British Columbia during November includes:

Vancouver 276 births, 179 deaths and 187 marriages; Victoria 58, 4[illegible] and 28; New Westminster 45, 19 and 19; Fernie 13, 1 and 3; Cranbrook [illegible] marriages; Nelson 18, 10 and 4; Rossland 7, 1 and 4; Trail 16, 4 and 6. Grand Forks 2, 0 and 4; Revelstoke 4, 0 and 1.

Of the 474 deaths recorded during the month, 64 were due to cancer; 31 to tuberculosis; 7 to motor accidents and 22 were of infants under 1 year of age.

FOUR SKIIERS KILLED

INNSBRUCK, Austria, Jan. [illegible] (AP).—Four skiiers of a party of 10 were killed by a snow avalanche near Cortina in the Italian Tyrol yesterday.

Vice-President of B.C.B.A. Resigns

VANCOUVER, Jan. 4 (CP). — Resignation of Gordon Wolridge, Victoria, as vice-president of the British Columbia Basketball association, has been received by Norman Porter, president.

Wolridge, who is also president of the British Columbia branch of the Amateur Athletic Union of Canada, stated in an accompanying letter that he could not conscientiously act for the hoop body following its declaration against the necessity of taking out amateur cards for its minor divisions.

ID SERVANTS HAVE A HAND IN KIDNAP CASE?

Defence Will Try to Link Them With It

FLEMINGTON, N.J., Jan. 4 (AP) Edward J. Reilly, chief defence counsel in the kidnap-murder trial of Bruno Richard Hauptmann, hinted tonight he would attempt to show a connection between Dr. John F. Condon, ransom intermediary, and the butler and housekeeper in the Lindbergh household.

Following upon a day of bitter warfare between prosecution and defence, Reilly said at adjournment: "The most important question of the defence case today was asked when I cross-examined Elsie Whately, the wife of the Lindbergh butler."

The question was:

"Didn't your husband and you know Dr. Condon at New Rochelle in 1931?"

Mrs. Whately's reply was, "No I did not."

Whately, the butler, is dead.

"It is obviously odd," Reilly declared, "that the mysterious Violet Sharpe commits suicide; that Whately gets a stomach ache and died suddenly; that Mrs. Whately goes to England shortly after Betty Gow arrives for Scotland. All this, shortly after the Lindbergh baby disappears.

"There are a great many disconnected angles in the case which we propose to compose into a clear account of the Lindbergh mystery. When we are finished, I believe it will show that Hauptmann is not guilty of the charges the state has preferred against him."

Reilly was leaving tonight for New York.

HARD OF HEARING?

Send For This 30 Day Trial Treatment

Which has restored the hearing, removes head noises and eliminated catarrh of the head for so many people. This is not an internal remedy—but an medical treatment originated by a prominent ear specialist for his office practice—now simplified for home use. This treatment has been used by 1,157,000 sufferers in the past 34 years. Many report remarkably quick results. Write today for full information about our 30 day trial offer.

DR. W. O. COFFEE CO.
Address Dept. 34
Charles St., West, Toronto, Ont.

NELSON HAS DAMP WEATHER

Unsettled weather with exceedingly damp conditions toward evening, again prevailed Friday, although the temperatures were down considerable from the previous day's.

Three inches of snow fell during the morning and in the afternoon the fall turned to sleet and towards evening to rain. Streets were slushy and ice sports were again washed out. Temperatures varied between 25 and 33 degrees.

Lack of Candidates for Nelson Election

3 Out for Mayor; Candidates for Aldermen, Trustees, Commissioners Missing

Friday passed without any candidates announcing themselves for aldermen, school trustees or police commissioner for the Nelson civic election. With nomination day scarcely more than a week away, only three men are in the field, each seeking the mayoral seat: they are Mayor S. H. Smythe, James A. McDonald and J. P. Morgan.

Mayor Smythe is completing his second year as head of the city affairs, and both Mr. McDonald and Mr. Morgan have been mayor on previous occasions, as well as aldermen.

RUPTURED?

Perfect invention. No elastic. No leg straps. No steel. Never moves. Light. Inexpensive. Write for free illustrated booklet.

SMITH MANUFACTURING CO.
Dept. 27 Preston, Ont.
Established 1895

Guide for Travellers

Nelson, B. C., Hotels

"Finest in the Interior"

The HUME HOTEL
PHONE 787
Breakfast 25c to 60c
Luncheon 35c to 50c—Dinner 35c and 65c
Rotary and Gyro Headquarters
Free Bus Service Nelson B.C. George Benwell, Prop.

HUME—C. A. Tule, W. R. Lawrence, R. S. Fraser, Penticton; A. Anderson, R. Brough, Medicine Hat; J. E. Goodenough, Kaslo; L. C. Gieserich, Vernon; A. B. Buckworth, Toronto; Mrs. W. D. Burgess, Trail; J. A. Murray, Calgary; Mr. and Mrs. W. J. Barclay, Miss W. Hughes, Fernie.

The Savoy Hotel
"Where the Guest Is King"
Nelson's Newest and Finest Hotel.
Many Rooms With Private Baths or Showers.
J. A. KERR, Prop.
134 BAKER ST. PHONE 19 NELSON, B.C.

SAVOY—D. Macfarlane, Mrs. R. Hume, Vancouver; J. Woogman, Trail; Mr. and Mrs. T. Rogers, Sirdar; R. J. Dionne, Pincher Creek; C. H. Coleman, Gus Schuler, J. W. Muir, Kaslo; W. O. Jones, Mr. and Mrs. A. Heino, Ymir; Mr. and Mrs. F. J. Loss, Fossmont, W. Va.; M. T. Benthien, Gray Creek; D. E. Negroponte, White Rock.

New Grand Hotel
P. L. KAPAK
Hot and Cold Water
Single 50c up; double 50c up
Monthly rates $10.00 up
PHONE 234

Occidental Hotel
705 Vernon St. Phone 5571.
R. WASSICK
SPECIAL MONTHLY RATES
Good Comfortable Rooms
Miners Headquarters

QUEEN'S HOTEL
A. LAPOINTE, Prop.
Rooms from 50c to $1.50
Monthly $10 and up.
Steam heated and hot and cold water in every room
502 Baker St. Phone 99

Madden Hotel
A Welcome Awaits You
JAS. E. MADDEN
Completely Remodelled
Hot and Cold Water
In the HEART of the CITY

TRANSPORTATION—Freight and Passenger

CITY TO CITY

COAST TO COAST
AGENTS IN EVERY TOWN
Central Canadian Greyhound Lines, Ltd.

NELSON—TRAIL—ROSSLAND
FREIGHT LINE
J. C. "SCOTTY" MUIR, Prop.
PROMPT EFFICIENT SERVICE AT ALL TIMES
Daily Truck Service
Phone Nelson 77
Leaving Nelson at 9 a.m.
Phone Trail 13 or 191

SEVEN SAVED ON LAKE ICE

Plane Rescues Trio and Others Walk Over New Ice

BARRIE, Ont., Jan. 4 (CP)—Seven Lake Simcoe fishermen rested tonight at their homes recovering from effects of being marooned on two separate ice floes for more than 23 hours. Six of them treated their experience lightly, but the seventh, a 73-year-old man, admitted he did not expect to reach shore.

A Toronto Flying club airplane brought the old man and his two companions ashore from a floe about one mile offshore from Oro Station, 16 miles northeast of here. The others walked home three-quarters of a mile to Hawkestone after waiting for new ice to close open leads between their floe and land. All were in good condition.

BRUNO LEROSE OUT FOR MAYOR

Ex-Alderman Thompson in Field at Trail

TRAIL, B.C., Jan. 4.—Trail's civic political pot reached the boiling point today with the announcement of his candidature for the mayoralty by Ex-Mayor Bruno Lerose together with announcement by Ex-Alderman James Thompson that he would be in the field for a seat on the council and by Charles Catalano that he would be a candidade for the school board. With Mayor E. L. Groutage already in the field a contest for the chief magistracy of the city is assured.

Mr. Catalano's announcement was made following decision of School Trustee Dominic Daloise that he would not be a candidate at the forthcoming election. Mr. Daloise stated that he was retiring from public life in the interests of his health. He had sat on the school board for the past two years and in past years had been a member of the aldermanic board of the city.

Mr. Lerose, during his long term as an alderman, held the chairmanship, at one time or another, of practically every civic committee.

Following was the numerical lineup in the race for seven civic offices as it looked today:

For mayor—vacancies 1, candidates 1.

For aldermen—vacancies 3, candidates 7.

For school trustees—vacancies 2, candidates 2.

For police commissioner—vacancies 1; candidates 1.

Total vacancies 7. Total candidates 12.

DEER FED IN TRAIL YARDS

TRAIL, B.C., Jan. 4.—Probably finding it difficult to obtain food in the hills, a young deer entered the city Friday morning and was seen walking through the streets of Milligan hill. Although somewhat bewildered the dumb creature seemed quite friendly and some children managed to get close enough to give it a few hugs and tussle it in the snow. It was fed in a number of back yards but was finally chased by dogs and was last seen scrambling up the mountainside.

OFFICERS A.O.F. COURTS INSTALL

Past Chief Ranger J. J. Ballesa, district deputy, assisted by L. Dunk, past chief ranger and installing woodward, officiated at a joint installation of Court Ellen and Court royal, Ancient Order of Foresters, in the Knights of Pythias hall Friday night. Cards and refreshments followed the installation.

Officers installed were:

Court Royal officers — Austin Moore, past chief ranger; G. B. Stephenson, chief ranger; T. Stenson, sub-chief ranger; W. Hessell, treasurer; G. B. Abbott, secretary; J. Smith, senior woodward; G. Atkinson, junior woodward; T. Bate, senior beadle; G. Walton, junior beadle.

Court Ellen officers—Miss K. Massey, past chief ranger; Mrs. M. Ball, chief ranger; Mrs. E. Sutcliffe, sub-chief ranger; Mrs. W. Hessell, treasurer; Mrs. R. Vyse, secretary; Mrs. H. Stirsaker, senior woodward; Mrs. L. Dunk, junior woodward; Mrs. J. Brown, senior beadle; Mrs. E. Jarvis, junior beadle.

Social Events of Trail City

TRAIL, B. C., Jan. 4—Mr. and Mrs. W. Hibberd of Vancouver, who have been visiting since before Christmas at the home of their son-in-law and daughter, Mr. and Mrs. William Swanson, left today for their home.

• • •

Mrs. Robert Kerr is a patient in the Trail-Tadanac hospital.

• • •

Mr. and Mrs. Albert DeBruyn, Miss Betty DeBruyn and Jack Debruyn of Fruitvale, were visiting Trail relatives.

• • •

Miss Myrtle Bush has returned to Salmo after a short visit with Trail friends.

• • •

Mrs. Thomas Jewell has returned from Spokane where she spent a short holiday.

• • •

Miss Foy Miles, who was a guest over the holidays of her parents, Mr. and Mrs. Charles J. Miles, has returned to the coast.

• • •

Gilbert Jorgenson has returned from Nelson where he spent several days.

• • •

Thomas Anderson, who during the holidays was the guest of relatives at South Slocan, has returned to Trail.

• • •

Miss Vonnie Lee left for Rossland where she will make her home.

• • •

Michael Horlick, after visiting with relatives at South Slocan has returned to Trail.

• • •

Miss B. Haines of Fruitvale is a patient in the Trail-Tadanac hospital.

• • •

Miss Louise Kusick returns Saturday from Nakusp where she spent the holidays with her parents.

• • •

Miss Miranda Lauriente is returning to Vallican spending the holidays with her parents, Mr. and Mrs. Camille Lauriente.

• • •

Miss Lillian Barton has returned from a holiday at coast cities

• • •

Miss Margaret Drapaka returns tomorrow from the coast where she visited during the holidays with her parents.

• • •

Miss Georgina Martin, who has been a holiday visitor to Spokane, has returned home.

• • •

Miss Velma Trembath has returned from Rossland where she spent several days.

• • •

Miss Freda Dorner who was the guest of her parents at Grand Forks during the holiday, has returned to Trail.

• • •

Mr. and Mrs. Malcolm Wilmot, who have been visiting Mr. and Mrs. N. Wilmot, have returned to San Francisco.

• • •

Mrs. J. Moon returned to her home today from Trail-Tadanac hospital much improved after 10 weeks' illness.

• • •

Paul Bachynski, a Kimberley visitor for several days, has returned home.

MRS. SAUNDERS IS HEAD TRAIL W.I.

Succeeds Mrs. Coupland Who Retires After Four Years

TRAIL, B.C., Jan. 4. — Mrs. C. Saunders was elected president of the Trail and District Women's Institute, succeeding Mrs. J. Coupland, who resigned due to ill health after four years in office, at the annual meeting of the Institute held in Memorial hall.

The retiring president gave a report of the past year's work, thanked all for the loyal support which had been given to her and regretting the necessity of her resignation.

Mrs. F. S. Willis, who took the chair for the election of officers, paid tribute to the untiring efforts of Mrs. Coupland in her capacity of president.

Officers elected for the coming year were: president, Mrs. C. Saunders; first vice-president, Mrs. J. Coupland; second vice-president, Mrs. F. S. Willis; treasurer, Mrs. H. Swedberg; secretary, Mrs. A. W. McMillan; and directors, Mrs. A. J. Edmondstone and Mrs. T. G. Robinson. Committees appointed included: pre-natal, Mrs. C. Saunders; baby clinic, Mrs. J. Rusne; hospital, Mrs. H. Adcock and Mrs. McMillan; home economics, Mrs. J. Coupland; education, Mrs. Willis and Mrs. Coupland.

It was decided to hold a series of bridges in the near future and a committee of Mrs. Edmondstone and Mrs. J. Bell was appointed to handle the arrangements for these. The meeting concluded with tea served by Mrs. Edmondstone and Mrs. J. T. Newman.

Flashes From the Wires

HAMILTON, Ont. (Saturday).—Edward Lynch, forward brakeman of the Canadian National Railways holiday special in which 15 passengers were killed and more than 40 injured Christmas night at Dundas, Ont., was solely responsible for the wreck, a coroner's jury decided here early this morning.

SEATTLE.—Helplessly adrift in heavy weather 2500 miles west of Seattle after losing her propeller, the British steamer Langleecrag asked for aid and another British freighter, the Langleebrook, messaged it would proceed to her assistance.

FLEMINGTON, N.J.—For three years, ever since it's been in the news as a result of the kidnapping of the Lindbergh baby, the name of the Lindbergh butler and his housekeeper wife was spelled "Whestley."

Friday the housekeeper, now a widow, went on the witness stand at Bruno Richard Hauptmann's murder trial and the court stenographers got it "Whateley."

But that's not right, either.

The owner of the name herself set newspapermen right. It's spelled "Whately."

PARIS.—Freddi Miller, American featherweight, knocked out Francis Augier, former French champion, in the seventh round of a scheduled 10-round bout.

PITTSBURGH.—Teddy Yarosz, fiddleplaying boxer from the nearby steel town of Monessa, Pa., who won the middleweight boxing crown from the veteran Vince Dundee last September, was advised by his doctors to hang up his gloves for at least three months.

MONCTON—"The C. A. H. A. awarded the Allan cup finals to the M. A. H. A.," said President Wry. "This was done at the annual meeting of the C. A. H. A., and the maritime provinces will have representatives to play for the Allan cup."

ROME.—A cordial kiss on both cheeks was Benito Mussolini's greeting to Pierre Laval as the French statesman arrived to start conversations expected to end old France-Italian animosities.

BOSTON.—Young Dan O'Mahoney, 217-pound apple-face Irishman, made his American wrestling debut under the most exciting circumstances before a packed house of 15,000 tonight at the Boston Garden. After tossing Ernie Dusek, 220, of Omaha, Neb., twice with a spectacular hold he calls an 'Irish whip,' he had to fight his way out of a free-for-all battle that started in the ring.

MRS. RICHARDS WINS $1000 SUIT AGAINST A. LAPOINTE

Judge Nisbet Finds Orders of Female Minimum Wage Board on House-Keeping Occupation Valid

REJECTS ARGUMENT THAT SUPREME COURT TIMBER FINDING APPLIES

His Honor However Comments on Lack of a Time Limit for Bringing Actions as Unfair

Validity of orders affecting the public housekeeping occupation issued by the female minimum wage board under the legislation both of 1919 and 1934, was upheld by Judge W. A. Nisbet in a judgment handed down Friday, when he awarded Mrs. Ida Richards, late chambermaid at the Queens hotel, Nelson, $1000 she claimed from A. Lapointe, proprietor, as arrears due over a period of years.

At the trial of the action in county court here on November 27, C. B. Garland, counsel for Mr. Lapointe, conceded that his client owed the defendant the amount of the claim if the orders governing were actually within the powers of the female minimum wage board, but he contended that both orders were in fact ultra vires of the powers of the board, basing his argument on a supreme court of Canada judgment which declared ultra vires an order of the male minimum wage board respecting the timber industry.

CASE ONE OF ARGUMENT

Whether the ruling of the supreme court, that the men's board had misconstrued its functions and exceeded its powers by putting all employees in the timber industry on one wage footing, considering them from the point of view of the industry in which they were grouped instead of by their differing occupations within that industry, covered the principle on which the female minimum wage board had issued the orders on the housekeeping occupation, was the issue between Mr. Garland, and E. P. Dawson, counsel for Mrs. Richards, in extending argument before Judge Nisbet. The case occupied practically a day, and was unique in that practically all the facts were admitted, the only witness placed on the stand being the plaintiff, to testify that she had actually done the work and been paid the wages set forth in the plaint.

The case had provincial interest, inasmuch as a finding that the orders of the female minimum wage board in this instance were invalid would have created a situation requiring clarification, while a finding that they were valid would leave the position unchanged.

TEXT OF JUDGMENT

His honor's formal judgment was as follows:

"This is an action brought by the plaintiff to recover from the defendant the amount of the difference between the minimum wage payable for the public housekeeping occupations under the provisions of the Minimum Wage act then in force, and the amount actually paid to her by the defendant. Her claim covers a period of seven years, extending from November 1927 to November 1934, and amounts altogether to $1732.75. She has abandoned all of the claim in excess of $1000 in order to bring it within the jurisdiction of this court.

"The facts in connection with the claim are not in dispute. The defendant admits that he is liable for the amount claimed, $1000, if the orders which form the basis of the action, viz., (1) the order made by the minimum wage board as of the 16th August, 1919, under the Minimum Wage act, 1918, chapter 56, as amended by chapter 61 of 1919; (2) the order made by the board of industrial relations as of 24th May, 1934, under the Female Minimum Wage act, being chapter 46 of statutes of 1934; were at the times material to this action valid and subsisting orders, and within the powers of the boards under the respective acts.

LACK OF LIMIT UNFAIR

"It strikes me at the outset in dealing with this particular claim, as rather surprising that an employee should be permitted to allow a claim of this kind to remain in abeyance and take no steps to assert her rights over a period as long as seven years. It seems to be unfair and unjust to the defendant that some time limit should not be fixed within which an action of this kind should be brought. There does not, however, appear to be any such provision in any of these acts, and no objection was raised in this respect on behalf of the defendant. It is true that the plaintiff claims not to have known of any provision for minimum wages affecting her until she read something in the local paper in June last. It is rather difficult to credit this long continued ignorance of her rights, and even then she made no claim upon the defendant such as she is now making, until she actually commenced her action.

"There is no attack upon either of the statutes under which the orders of the board were made. It had to be admitted that it is within the powers of the provincial legislature to deal with the question of wages and hours of work and other conditions of labor within the province in any way it sees fit to do. The sole question with regard to each of the orders involved in this action, is whether it is within the powers given to the board by the legislature in the act under which it purports to be made, or whether it is ultra vires and invalid by reason of the decision of the supreme court of Canada in International Timber company vs. Field (1928) Sup. Ct. R 584.

SUPREME COURT CASE

"In this case the supreme court dealt with the validity of an order made under the Male Minimum Wage act (chapter 32 of 9125) fixing a minimum wage for all employees in the lumbering industry and held that the order in question was ultra vires and invalid because it was apparent on its face that the board in making it had misconstrued the nature and scope of its functions under the act. The section of the act indicating the powers and duties of the board was quoted in the judgment as follows:

"'3. It shall be the duty of the board to ascertain the wages paid to employees in the various occupations to which this act applies and to fix a minimum wage for such employees in the manner provided in this act . . . . 5. (1) After inquiry the board may by order establish a minimum wage for employees and may establish a different minimum wage for different conditions and times of employment. . . . 13. This act shall apply to all occupations other than those of far-laborers, fruit pickers, fruit packers, fruit and vegetable canners, and domestic servants." (The underlining in the quotation is mine).

"The court held that it was apparent that the act dealt not with the industries or businesses of employers as such but with the occupations of employees, and that the board in making its order had had regard rather to the general nature of the industries in the carrying on of which the employees covered by it were engaged rather than to the particular occupation of the employees.

"From this it is seen that the basis of the court's decision is that the legislature had shown in the act its object in passing it and the method to be adopted by the board in carrying it out, and, the board's order not adhering to these principles, it was invalid.

"When we refer to the act under which the first order in question here was made, viz., section 2 of chapter 61 of the statutes of 1919, we find the following wording: 'It shall be the duty of the board to ascertain THE WAGES PAID and the hours and conditions of labor and employment IN THE VARIOUS OCCUPATIONS, TRADES AND INDUSTRIES IN WHICH FEMALES ARE EMPLOYED in this province and to fix the minimum wage, the maximum hours, and such conditions of labor and employment as in the opinion of the board seem necessary or expedient for the welfare of employees.'

SCOPE WIDER

"It is seen at once that the object of this act is much wider, and the powers and duties imposed upon the board under it are more extensive than under the act which was before the supreme court. It would seem clear that the board has been empowered in dealing with the wages and conditions of labor for women workers, to deal with them in any way that in the opinion of the board may seem necessary or expedient for the welfare of (female) employees. This would imply that it is within the powers of the board in fixing the minimum wage 'for the various occupations, trades and industries in which females are employed,' to make classifications in so dealing with it, and that these classifications may be either regional, or they may be industrial, as applied to various industries or trades. I am quite clear in my mind that the wording of the act of 1919 is so different from and so much wider in its intent and in the powers given to the board than the act which was before the supreme court, that the case of International Timber company vs. Field is not applicable to the circumstances here, but is applicable only to the particular statute which was then before the court.

ORDERS INTRA VIRES

"Being of the opinion, as I am, that, under the provisions of both of the acts—that of 1919, and that of 1934, which is much broader than that of 1919—the boards there constituted have been given full power to deal with wages of female employees in such manner as the board may consider to be in the best interests of the employees, including the right to make classifications, if it sees fit, by trades or industries, it will follow that I am of the opinion that both of the orders in question in this action are valid and within the powers of the boards, whether the 'public house-keeping occupation' referred to in both orders is considered as an 'occupation' of an employee, or a 'trade or industry' of an employer.

"There will be judgment in favor of the plaintiff against the defendant for $1000 and costs of action."

Weekly Carload Figures Decrease

OTTAWA, Jan. 4 (CP)—Car loadings on Canadian railroads for the week ended Dec. 29 amounted to 29,584, cars, as against 39,580 cars for the last week of 1933 and 41,114 cars for the previous week, the Dominion bureau of statistics reports.

This decrease of 11,780 cars was considerably greater than the normal and the index number dropped from 71.29 to 3.56. It is possible the Christmas holiday falling on Tuesday had a greater reducing effect than in 1933 when the holiday was on Monday.

Total loadings for the 52 weeks amounted to 2,319,936 cars in 1934 2,031,970 cars in 1933, 2,175,625 cars in 1932 and 2,875,450 cars in 1931.

WILL REPAIR FREIGHTER

VICTORIA, Jan. 4 (CP)—Contract for repairs to the damaged British freighter Benlawers, badly battered three weeks ago when she was struck by a giant wave in mid-Pacific, has been awarded to Yarrow's Limited, at Esquimalt, B.C., the contract price being approximately $50,000.

London Rally in Final Brings Win

LONDON, Ont., Jan. 4 (CP)—Staging a two goal rally in the final period, London Tecumsehs defeated Buffalo Bisons 3-2 in a thrilling International Hockey league game here tonight. It was the fourth straight victory for the Tecs over the Bisons while the verdict gave the Tecumsehs an eight-point lead over their nearest rivals and they are now solidly lodged at the top of the I.H.L. ladder. More than 3000 fans watched the game.

SKI TOURNEY HERE JAN. 27

Open Event Included in Schedule of W.C.A.S.A.

VANCOUVER, Jan. 4 (CP). — Dates for championship meets of the Western Canada Amateur Ski association were announced today by Nels Nelsen, president.

The western Canada championships will be held at Smithers, B.C., February 13, 14 and 15; the British Columbia championships at Revelstoke, February 5 and 6; and the Vancouver city championships at Hollyburn Ridge, March 10.

Open tournaments will be staged at Rossland, B.C., February 3; Nelson, B.C., January 27, and Kimberley, B.C., February 8, 9 and 10.

Mr. Nelsen stated the association planned to stage two tournaments in Banff Alta., during the winter.

I.O.D.E. IS THANKED FOR CHEER WORK

Many Letters of Appreciation Received at Meeting of Trail Chapter

TRAIL, B.C., Jan. 4.—Many letters of appreciation for Christmas cheer work done by the Arthur Chapman Chapter, I.O.D.E., were received at the monthly meeting held in the Memorial hall.

Nominations for officers and councillors for the year 1935 were made, Mrs. T. Ollis and Mrs. A. R. McArthy acting as scrutineers. Members will receive notification of the nominations from the nomination committee which consists of Mrs. W. A. Curran, Mrs. S. W. Davis and Mrs. R. J. G. Richards.

Mrs. J. R. McLennan and Mrs. F. E. Dockerill volunteered to act on the community chest for the current month.

Mrs. S. W. Davis, convener for the Empire study reported the meeting recently held at the home of Mrs. T. Ollis a very successful one. Mrs. Davis will give a reading on India at her home on the evening of Wednesday, January 9, at 8 p.m., it was reported.

A series of house bridges will be held during the week starting January 28, Mrs. J. T. Newman, convener, to be assisted by Mrs. R. G. J. Richards and Mrs. F. E. Dockerill.

Arrangements are to be made with Miss Kempton to give a lecture on Japan with a showing of pictures.

It was decided to provide eye glasses for a child of a widowed parent.

Mrs. James Coupland, convener for immigration, reported 10 naturalization cards ready for distribution.

An executive meeting will be held on Monday, February 4, for the reading of the annual report of officers and conveners for the year 1934.

Tea was served by Mrs. F. Newall, Mrs. S. W. Davis and Mrs. A. C. Graham.

WEEKLY INDEX CONTINUES SOAR

OTTAWA, Jan. 4 (CP)—Capping previous records for two years back in the last two weeks of December the weekly economic index maintained by the Dominion bureau of statistics reflected decided betterment of Canadian economic conditions at the year end, the bureau says in its weekly review issued today.

The index is based on six factors and is expressed as a percentage of the weekly average for the year 1926. In the week ending Dec. 29 it stood at 102.4, unchanged from the previous week but showing a gain of 23 per cent over the level of 83.0 for the same week in 1933.

The economic index averaged more than 15 per cent higher in 1934 than in the preceding year. The average level during 1934 was 94.5 compared with 82.0 in 1933.

The index of carloadings in the 51st week was 15 per cent greater than in 1933. The wholesale price index average during the first 11 months of the year was nearly seven per cent greater than in the preceding year.

High grade bond prices reached in the last three weeks of 1934 a new maximum for many years.

The common stocks weekly index average 26.5 per cent higher in 1934 than in the preceding year. Bank clearings at the 23 centres of Canada recorded a gain of 8.4 per cent over 1933.

HE CAN'T SEE BENNETT AS A REAL RADICAL

Johnson Insinuates Premier's Stand Is a Pose

NEW WESTMINSTER, Jan. 4 (CP)—Open incredulity with regard to Prime Minister R. B. Bennett's announcement of a reformed economic program for the Conservative party in the forthcoming federal election has been expressed by members of the New Westminster Federal Liberal association.

At the annual meeting last night, with 180 delegates attending, Bryce Johnson, M.L.A., declared Mr. Bennett's speech was the finest condemnation of the policies of the present federal government. Four years ago, he said, the premier had promised to end unemployment and now he would do it if re-elected.

Tom Reid, M.P. for New Westminster, said the approaching session of parliament would be most interesting. Not only was it a pre-election session, he said, but it was unique on tw points. One was the division of the Conservative party caused by what he termed the Bennett-Stevens split and the other was the spectacle of Premier Bennett trying to put over the people of Canada the idea that he was a radical.

Mr. Reid declared looking for radicalism in Premier Bennett was like searching for a needle in the proverbial haystack.

"If there is any faith lost in political parties," Mr. Reid declared, "it is caused by such actions as those of Premier Bennett. The premier for four years has upheld high interest rates and has been the champion of the rights of the bond dealers."

The speaker advocated the reduction of interest rates. He stated the total interest charges paid annually by the Dominion of Canada were greater than the annual agricultural production of the country and said such a condition could not continue.

A "feeler" had been thrown out for a national government, Mr. Reid said, but as far as the Liberal party was concerned there would be no form of national government under the leadership of Premier Bennett.

Hon. A. Wells Gray, provincial minister of lands and municipal affairs, referred to refunding proposals for municipalities. He said he beleved the bondholders would accept the refunding proposal of Port Moody; but that propsals n Burnaby and North Vancouver would not be accepted, mainly because if they did, the bondholders were afraid a general refunding claim on the part of all municipalities would result.

Mr. Gray said Hon. John Hart, minister of finance, was now at work on the 1935 provincial budget, which he said would be balanced and would include a general refunding proposal for all provincial bonds.

Flashlight batteries can now be made strong enough for a mile-range light.

Get yourself a suit of shorts for next summer vacation made of bed ticking. That is the latest.

A MUSTARD FOOT BATH fixes Winter Colds Aches and Pains

—Mustard baths are often life savers. Fill a pail with water as hot as you can bear it, add a tablespoonful of Colman's Mustard mixed to a thin paste. Wrap yourself up warm and soak your feet for 15 minutes. Then keep warm!

Keep This Chart as a Reminder

To Relieve	Colman's Mustard Plaster	Foot Bath	Foot Bath
Cough →	✓		
Cold →		✓	✓
Chest Cold →	✓	✓	
Chill →		✓	✓
Rheumatism →		✓	
Fatigue →		✓	✓

COLMAN'S D.S.F. Mustard
"It's ALL Pure Mustard"

For Satisfaction Use the Famous
Fernie and Michel Coals
Calcium Chloride Treated to Eliminate Dust
The Standard of Quality for 30 Years
HIGHER IN HEAT UNITS and LOWER IN ASH
MINED IN B.C. By THE CROW'S NEST PASS COAL CO., LTD.
FERNIE, B.C.
West Transfer Company
AGENTS
PHONE 33

CHURCHES

Week of United Prayer

Sunday, Jan. 6th to Saturday, Jan. 12th

UNITED SERVICES

CHURCH	SPEAKER
Monday—St. Saviour's	Rev. Earl Lindgren
Tuesday—St. Paul's	Rev. Wallace McClean
Wednesday—First Presbyterian	Rev. Fred H. Graham
Thursday—Scandinavian	Rev. T. J. S. Ferguson
Friday—First Baptist	Adjt. Harold Chapman
Saturday—Salvation Army	Rev. H. W. Guscott

"Lord, Teach Us to Pray"

First Church of Christ Scientist

209 BAKER STREET

A branch of the Mother Church The First Church of Christ Scientist in Boston, Mass.

Sunday School 9:45 a.m.
Sunday Service 11 a.m.

Subject Lesson Sermon
"GOD"

Wednesday Testimonial Meeting 8 p.m.

FREE READING ROOM IN CHURCH BUILDING—
All Cordially Welcome

Trinity United Church of Canada

W. C. Mawhinney, Minister

10:00 a.m.—Church School.

11:00 a.m.—"CHRISTIAN SERVICE IN THE CHURCH."

7:30 p.m.—"ESTABLISHING A GOOD RECORD."

Monday, 8 p.m.—Service Club (Mrs. G. D. Nagle, 802 Victoria St.)

First Presbyterian Church

Minister: Rev. Wallace McClean

10:00 a.m.—Sabbath School.

11:00 a.m.—"Alpha and Omega."

7:30 p.m.—"Forward!"

St. Paul's United Church

Rev. T. J. S. Ferguson, B.A. Minister

10:00 a.m.—Sunday School.

11:00 a.m. and 7:30 p.m.—Public Worship.

1935—A Gift From God.

Let us make every Sabbath a feast of high thought, enobling song and glorious preparation for work.

O COME LET US WORSHIP.

First Baptist Church

Herbert W. Guscott, Minister

11:15 a.m.—"THE POWER OF UNITED PRAYER" (Communion Service)

7:30 p.m.—"A REBIRTH OF JOY"

10:30 a.m.—Church School.

We wish you a truly happy and prosperous New Year

Home at Sunshine Bay From Coast

SUNSHINE BAY, B.C., Jan. 4—Dick Sewell was home from the coast spending the holidays with his parents, Mr. and Mrs. J. Sewell.

Miss Annie MacKinnon is home with her parents, Capt. and Mrs. M. MacKinnon. Miss MacKinnon underwent an operation on her throat.

Mrs. MacKinnon went into Nelson to meet her daughter, who is training as a nurse at Vancouver.

Misses Elsie and Myrtle Johnston spent a day in Nelson.

Miss Lovella Hong spent the week-end at Procter a guest of Rev. and Mrs. A. Pound.

Miss Elva Holmes spent the holidays at Trail, a guest of Miss Betty Strachan.

James Nemitt is at Creston for two weeks, a guest of his brother.

Fred Fransen spent Christmas at Cascade with his brother and family.

For workers employed in chromium plating, the concentration of chomic acid mists in the air must be below 1 milligram per 10 cubic meters for safety.

Fairview Fuel & Teaming Co.

WOOD
FIR OR TAMARAC

	12-in.	16-in.
1 rick	$3.00	$3.50
2 ricks	$5.00	$6.00
3 ricks	$7.00	$8.00
4 ricks	$9.00	
4 foot, cord		$6.00

BIRCH

4 foot, cord	$7.50
2 foot, cord	$8.50

PHONE 701

GIRLS!

For relief from pains, undue weakness, nervousness, headaches, you will find nothing more effective than Milburn's Health and Nerve Pills.

MOTHERS!

If you are nervous, irritable, all tired out and can't rest at nights, Milburn's Health and Nerve Pills will give you new nerve force and rebuild your health and strength.

MILBURN'S HEALTH AND NERVE PILLS

Highly endorsed for 40 years. T. Milburn Co., Ltd., Toronto, Ont.

The Old Reliable Remedy for WEAK AND NERVOUS PEOPLE

MORE ABOUT R. B. Bennett

(Continued From Page One)

cumscribe our activities by any attempted forecast of all that should be done. We can but move forward carefully."

"AS FAR AS NECESSARY"

With respect to intervention in business in the way of regulation and control, which Mr. Bennett declared Wednesday was essential to any policy of reform, he gave no details tonight. "All I can tell you," he said, "is that we will go just as far as is necessary to reform the system and to make it effectively work again."

Reminding his hearers that he was 64 years old, Mr. Bennett observed that since his earliest manhood he had been studying the ways of capitalism. For 30 years he had been closely associated with big business and finance. He could claim more knowledge of the system and had praised it—with knowledge.

It was also with knowledge that he was now pointing out its defects which he proposed to remedy so far as possible.

One of the best tests of the efficiency of the system was that of employment. The fact that unemployment was rampant proved the system faulty and demanded corrective measures. He went further and declared that those who were laboring were not securing the happiness and leisure— the standard of living that was their due. "There must be an end," he said, "to the reckless exploitation of human resources and the trafficking in the health and happiness of Canadian citizens. There must be an end to the idea that a workman should be held to his labors throughout the daylight hours of every day. There should be a uniform minimum wage and a uniform maximum working week."

There was an inequality in the distribution of income, the prime minister declared, "and I think, as between non-producer and the producer there must be devised by some plan of taxation to be considered at once, a better balance, not only in fairness to the producer but also in the interests of the non-producer."

When depressions threw large numbers of men out of work it was through no fault of the workman, if indeed the blame could be attached to anyone. "If a man is able and willing to work but can get no work," the prime minister said, "provision for his security must be made in a decent way. I do not mean the dole. The dole is a rotten thing.

DO AWAY WITH RELIEF

"Now that we have achieved some measure of control over economic conditions and can operate without fear of imminent disaster, we are going to do away as quickly as possible, with emergency relief measures and put in a permanent system of sound and scientific insurance against unemployment.

Paying tribute to those who devoted their years of vigorous manhood toward support of the industrial machine, Mr. Bennett declared it was the duty of the state to see that they were provided for when their working days were over. This system of insurance should be on the same social and economic principle as unemployment insurance, he said, involving recognition of thrift on the part of those who would provide for their old age.

"The present old age pensions act is unscientific and obsolete," Mr. Bennett declared, "and must give away to something which will serve you better. Likewise health, accident and sickness insurance must be developed in the same way."

Regulations to protect farmers from certain types of middlemen and distributors, "some of whose activities would properly include them within the classification of economic parasites," were being considered and would be discussed later, Mr. Bennett said. He described at some length the Farmers' creditors arrangement Act, now in operation, designed to compose farm debts in such a manner as to keep the agriculturists solvent and on the land.

TEXT OF SPEECH

The following is the text in part of Prime Minister Bennett's speech tonight:

I am over sixty-four years of age. From the days of my early manhood I have watched the ways of Capitalism. As a lawyer I had to do, for more than 30 years, with big business and finance. I have been on the directorates of many large corporations. I have some knowledge of finance. I have been also a student of social and economic questions. I have examined into the various philosophies of trade and have analyzed them, not with the mind of the Capitalist, but of one anxious to learn which was the best. Perhaps then I may claim to know something about the Capitalist system.

When in the past I praised it, I did so with knowledge. When now I analyze it and point its defects, I do so also with knowledge. Bear that in mind as you listen to what I say.

If you held the views I do, what would you require to be done? Would you demand reform? Would you demand that the government, as the only power able to effect the necessary measures of reform, act decisively and without delay? Would you petition the government to intervene? Would you proclaim the urgent need of government regulation of business? I think you would, if you had a proper regard for your own welfare. And of course you have, and so assuredly have I.

Therefore the government has intervened. Not only has it resolved on certain reforms but it has in fact already taken action.

The nature of this initial action I shall discuss a little later on in these talks when we come to consider the character, purpose, and extent of our reform program.

What is the best test which we can apply to determine whether or not this system, which we have all supported so steadfastly, is really operating with 100 per cent efficiency?

The best test we can apply is the test of employment. Behold the sad and idle multitudes throughout the world. If the system is functioning as it should, why are there so many unemployed?

We are told that machine labor has replaced manual labor. In a sense there may be some truth in that statement. But certainly it does not begin to answer the question to my satisfaction. The real answer is that there is something wrong with the system and the real duty of the government is to find out what the trouble is in Canada, and to correct it.

Then again, take the conditions of labor, compare the lower scales of wages with taxes, interest and other elements in the cost of living. Compare wages paid with profits made. Look at our public and private debt. Is it not tremendous, and still mounting? Can we honestly say that we are making satisfactory headway toward correcting these conditions and lightening our burdens? I fear that we cannot.

HOW AND HOW FAR?

In what way and to what extent must the government intervene? That is a difficult question. All I can tell you is that we will go just as far as is necessary to reform the system and to make it effectively work again. Some advanced thinkers tell me that if we do, the old Capitalist system will be changed out of all knowledge. I hope and believe that that is not so. I cannot bring myself to agree that there is anything radically wrong with the system which adjustment and reform will not remedy. But that has yet to be decided.

Clearly, it would be unwise to circumscribe our activities by any attempted forecast of all that should be done. We can but move forward carefully. We can but examine every step to be taken, and test its value in all possible ways. We must not be reckless and adopt anything which is new for anything which has been tried and tested, until we are satisfied that the change is a wise one.

I think the fairest and most satisfactory way to get at the faults of the present economic system and to canvass the best cures for them, is to examine into our conditions of life at the present time. For purposes of practical study, we may set up two standards of living: the actual one and the realizable one—that is, the one we should be enjoying.

The two basic factors which determine our standard of living are: our income, that is wages, salaries, interest and dividends; and the cost of living.

We are in the fashion of referring to the former as "income" and to the latter as "outgo".

Let us first examine income. To do so, I think it is helpful for the purpose of their discussion, to divide all recipients of income, from whatever sources into two broad classes: Non-producers, and producers or workers. the non-producer is he whose income, if he has any, comes from the proceeds of investment:—that is, he gets theoretically at least, a return of so many cents on the dollar on his investment, whether it be in stocks, bonds, real or mortgages.

WAGES OF MONEY

The non-producer does not work for this income. It is his invested money which works. He may have earned that money or it may have been given to him. That makes no difference to its earning power. Nor has it any fixed relationship to wages or salaries or prices. And it does not automatically adjust itself to them, nor can business fairly and effectively adjust it. The most effective method of adjustment I know of, is taxation.

Just here, I think a good many who are listening to me would ask: Do you consider that the income of the non-producer in relation to the income of the producer constitutes an ideal division of current wealth or of current purchasing power? And to that question I would unhesitatingly answer "No." I think there is, from all worth while points of view, an inequality in the distribution of income: and I think, as between, the non-producer and the producer, there must be devised, by some plan of taxation to be considered at once, a better balance, not only in fairness to the producer but also in the interests of the non-producer.

For I doubt if the present disequilibrium can idefinitely continue without serious injury to our whole economic system. This question of the distinction between the producers' and non-producers' income is one of vast importance to us all and one which cannot summarily be disposed of. My purpose just now is to outline the basis upon which we will set about to improve our standard of living.

Meanwhile, I think we should assume and proceed upon the assumption that there is an essential as well as a sentimental distinction between those non-producers' incomes which are normally above, and those which are normally below, a certain figure. It is both uneconomic and unfair to trespass, at least farther than we have already, upon the non-producer's income which is only sufficient to maintain the possessor of it in the ordinary necessities and comforts of life. Incomes which are much in excess of this propertly irreducible minimum are subject to another rule.

Now, we may divide the producer or worker into three basic classes:—The rural and urban worker, the agriculturist, and what is sometimes colloquially called the white-collar worker.

This latter class shares in common with their brethren in agriculture and industry, the hardships of these times. Their problems are essentially the same and they stand in need of the same measure of relief from them. Those problems and their solution I shall deal with when we come to consider our costs of living.

ECONOMIC EQUALITY

As to the indistrial worker, whether in city or country parts: There are two or three particular things I wish tonight to say about this great labor group. The first is that I believe there should be a uniform minimum wage and a uniform maximum working week. I hold the view that if we are to have equality of social and political conditions throughout this land, we must have equality in economic conditions as well. Labor in one part of Canada must not be at a disadvantage with labor in another part. That is wrong socially and it is foolish in a business sense, for clearly it creates a disequilibrum in the nation's industrial life.

There must be an end to child labor. There must be in end to sweat shop conditions. There must be an end to the reckless exploitation of human resources and the trafficking in the health and happiness of Canadian citizens. There must be an end to the idea that a workman should be held to his labor throughout the daylight hours of every day. I for one, believe that our workers must have more leisure.

If all our scientific improvements our intensive organization, our inventions, all our mechanical triumphs, all the devices which make for increased production and simplification of production,—if all these things do not help the worker to greater happiness and to a better and healthier life, what is the use of them? Some people say—to increase production so as to increase earnings, so as to put more money into the pockets of the non-producer.

But people who talk that way have not stopped to think. For if there is any truth in what they say, the system is the victim of its own imperfections, and looks to us to remove them. We all agree that modern science which provides the motive power for the advance, shall not be made party to anything so senseless and unjust. For that would be the negation of progress. My idea is that this stupendous improvement in the technique of production should make itself manifest in the happier conditions of the workingman.

Then there is another phase of the worker's life upon which we must have a more definite agreement and arrangement. When, because of fluctuations in industrial conditions, the worker is thrown out of employment, he should not be punished when the fault is that of the machine. For whatever is the cause of these depressions, whoever is to blame for them (if anyone is to blame), assuredly it is not the workman. If he is able and willing to work, but can get no work, provision must be made for his security in a decent way. By this I do not mean the dole. The dole is a rotten thing. It is alike an insult to the worker and to those whose profess to have control of our industrial system.

UNEMPLOYMENT NOT RIGHT

So long as there is poverty in the land,—nay, so long as there is this vast disparity in the conditions of life of the different classes in the land—there is assuredly place for greater man-power behind our instruments of production. Therefore, we must take the position that unemployment as a condition of our social system is not normal and is not right.

Special measures will be devised so that the replacement of men by machines may be noted by the public authorities and steps taken to effect such adjustments as will ensure that employees do not suffer hardships by reason of this normal progressive development of the industrial machine.

However few or many unemployed we normally may have, no man must be left to the uncertainties of private charity or to the humiliation of government gratuity. He must not be unemployed in the old, hateful sense of the word. As a member of our economic society, he should have security,—provided always that he is willing to work. That is a condition precedent. For our reformed economic system is designed to encourage industry, not idleness. Therefore, the worker, when unemployed, must, with the help of the state, be provided with the means to effect his own security against unemployment.

This security will be provided by means of unemployment insurance. For this reason, I believe in unemployment insurance, not as a means of bolstering up a faulty system, but as an element in establishing a sound modern one.

I believe the more in it after my experience in these trying times with various forms of government relief. None of them are satisfactory. In the circumstances, they were the very best that could be devised. But they were essentially emergency measures to meet an emergency condition.

Now that we have achieved some measure of control over economic conditions and can operate without fear of imminent disaster, we are going to do away, as quickly as possible, with emergency relief measures and put in a permanent system of sound and scientific insurance against unemployment.

There is another time in the worker's life which must not be forgotten, that time is when, because of old age, he is no longer able to work. As a citizen, he should have security. It should be a normal and essential function of the state to see that its people, who have contributed to the productivity of the state, who have given their best to the support of the industrial machine, who have spent their vigorous manhood in labor, are not in want, when their working days are over. This system of insurance should be on the same social and economic principle as that of unemployment insurance, involving the recognition of thrift on the part of those who will provide for their old age. The present old age pensions act is unscientific and obsolete and must give way to something which will serve you better.

SHOULD RECEIVE SUPPORT

Likewise, health insurance and accident and sickness insurance must be developed in the same way. The mechanism which relates the three and sets up in the aggregate a barrier against the trials and hardships and sufferings of unemployment, accident, sickness and old age, must be part of the system which in this enlightened age should receive the support of every thinking person, however unlikely at the time it is that he himself will ever be the beneficiary of it.

Lord Shaftesbury, on one occasion in the British parliament presenting claims for factory legislation, was met with the query "how can you draw a limit to this sort of legislation? Where will you stop?" His reply was immediate and courageous, "I will stop nowhere so long as any portion of this mighty evil remains." And the results of more than half a century's endeavour prove that his categorical assertion was neither an idle boast nor an empty threat.

Then as to the third great group of producers—the farmer. His income depends upon the markets,—that is, his income depends upon the quantity of produce sold, multiplied by the difference between the selling price and the cost of production. The selling price, again, depends upon the demand. The demand, of course, depends primarily upon basic conditions of trade. But I am afraid that we must admit it is also sometimes unfairly influenced by unconscionable monopolistic purchasers or by certain types of middlemen and distributors, some of whose activities would properly include them within the classification of economic parasites. When I talk to you about the cost of living, I shall have someting more to say about those infirmities in the system to which public attention has been of late so insistently directed.

CAR LOADINGS

Car loadings on Canadian railways for the week ended December 22 amounted to 40,835 cars, as again 35,623 in 1933 and 43,307 for the previous week. The decrease from the previous week was less than the normal seasonal decrease.

Social News of Rossland

ROSSLAND, B.C., Jan. 4.—Mrs. E. Tallon, Miss Lucille Tallon, Miss Vivian Tallon, and Leslie Tallon of Kellogg, Idaho, are in the city, called by the death of Mrs. Tallon's brother, Edward Webb. The Tallons were former residents of Rossland, leaving here for the Couer d'Alenes about 17 years ago.

* * *

Gilbert Jorgenson has returned from visiting his sister in Nelson.

* * *

Jim Keeley has been visiting friends in Nelson.

* * *

Mr. and Mrs. Harry Webb, William Webb and Edward Webb of Seattle are spending the week in the city, being called here by the death of Edward Webb.

* * *

Miss Effie Brooke who attends school in Nelson was at her home here for the holidays.

* * *

Miss Eunice Goodenough was at her home in Kaslo for the holidays.

* * *

Miss Marguerite Michaely, who teaches in Kimberley spent the holidays at her home here.

* * *

Harold Ellis of Seattle is holidaying at the home of his parents Mr. and Mrs. F. M. Ellis, LeRoi Ave.

* * *

Miss Dorothy McDonell who attends school in Spokane spent the holidays at her home here.

* * *

Mrs. Templeton and Mrs. Saunders of Seattle have been in the city attending the funeral of their father, Edward Webb.

* * *

Mr. and Mrs. Anton Hubner and Joseph Chesham have returned from visiting in Kimberley.

* * *

W. K. Esling, M.P., was in Trail Thursday afternoon.

* * *

Mrs. D. L. Hings was a visitor in Nelson, a guest of her mother, Mrs. Saare.

COAL PRODUCTION

Canada produced 1,409,000 tons of coal in November, an increase of four per cent over the November 1933 total of 1,347,000 tons and three per cent over the average for the month during the past five years. Nova Scotia's output was recorded at 594,000 tons, an increase of 15 per cent. In Alberta, 534,000 tons were produced in November as compared with 535,000 a year ago.

A long electric blue velvet sash worn over an all-black dress, seen recently, was a striking bit of color contrast.

JINX HOUNDS KASLO DANCE

But Firemen's New Year Affair Is a Success

KASLO, B.C., Jan. 5.—The annual New Year's Eve ball sponsored by the Kaslo Volunteer Fire brigade was a most enjoyable affair despite several unforseen and unfortunate incidents. A Nelson orchestra had been engage', but did not arrive, being held up by a slide at Krao creek, where they with several others were forced to spend the night. The Kaslo Boat club came to the rescue and soon had their amplifier installed in the drill hall where the dancing commenced to the strains of "canned music".

Meantime the dance committee got very busy with the result that a local orchestra was soon organized and in attendance supplying splendid and most satisfying dance music, C. J. Mayzes, Walter Hendricks, Arvid Tapanila and James Jackson being the "good sports" who came to the rescue.

Ice cream ordered for the refreshment period was also held up at the slide but there were other dainty refreshments in ample quantities and these were thoroughly enjoyed. At midnight pandemonium reigned, every one seeming determined to assist the brigade in their desire for all to have a good time. Their success was undeniable and the dance can truly be said to have been the equal of any former like affair. Though the attendance was not as large as in former years, the New Year was ushered in as usual. Favors and streamers were distributed among the dancers and spectators and added to the merriment.

The hall was much improved in apearance by lengths of fire hose and quantities of green branches advantageously arranged as decorations. C. J. White, J. R. Tinkess and "Pat" Paterson, the committee in charge, assisted by other members of the brigade were congratulated on the unqualified success of an affair which early in the evening seemed doomed to failure.

Miss Elizabeth Giegerich, en route to her home here after a visit to Cranbrook, and Miss Irene McGillivray, were among the first to realize what a boon the cabin at Coffee creek will be to travellers. These unfortunate young ladies were passengers on the Nelson-Kaslo bus Monday evening when it encountered the slide at Krao creek. They spent the night in the cabin and did not arrive in Kaslo until late Tuesday, but were none the worse for their experience.

Alex Robb of Poplar who spent a few days in town has left to spend a few days in Nelson.

Archie Greenlaw of Lardo was a Wednesday visitor in town.

Wilfred Rudkin who attends high school in Nelson spent the holidays here with his parents, Mr. and Mrs. W. P. Rudkin.

"Bert" Canniff of Retallack is spending a few days in the city.

"Bob" Paterson and William Chartres have left to spend a few days in Trail.

Miss Mary Barnett of Argenta is spending a few days in town visiting friends.

Bert MacNicoll of Johnson's Landing spent several days in town visiting friends.

Mrs. F. S. Chandler was admitted to the Victorian hospital Wednesday suffering from an attack of acute appendicitis.

Mr. and Mrs. James Goodenough have as their guest, their daughter, Miss Eunice Goodenough of the McLean school teaching staff in Rossland.

George Kahle has returned to Salmo after spending a short holiday at his home here.

MRS MUCHA DIES

Mrs. Cecelia Mucha, wife of J. Mucha of Lardo died at the Victorian hospital Wednesday after an illness of several weeks. Mrs. Mucha, who was 44 years of age, is survived by her husband, three sons and two daughters. The family have made their home at Lardo for several years, Mr. Mucha being in the employ of the C.P.R. During the past few months Mrs. Mucha and two of the children were living in Kaslo to allow the children to attend school here, there being no school at Lardo. No funeral arrangements have yet been made.

Cameron Clarke and Jack McHardy have returned to the Silver Bear mine after spending a few days at their homes here. They were accompanied by Charles Petersen who has secured employment at the mine.

"Pat" Fowler of Riondel was a city visitor.

Mrs. S. Owens and son spent the holidays at their home in Lardo.

Miss May Grayling who teaches school at Ymir spent the holidays here with her father and sister, A. L. Grayling and the Misses Kathleen and Flo Grayling.

Dr. and Mrs. D. J. Barclay spent New Year's day with the latters mother, Mrs. J. M. Kirk of Mirror Lake.

Mrs. Fox and daughters have returned from Crawford Bay where they spent Christmas with friends.

Miss Laura Giegerich who teaches school at Penticton was a guest of her father, H. Giegerich.

George McInnis arrived in the city Saturday from Nelson and left Sunday by launch, for his home in Howser.

The Misses Margaret and Elizabeth Alexander have returned from a visit to their parents, Mr. and Mrs. James Alexander, Cooper Creek.

Myles MacPherson of Trail has been a guest of his father, Jack MacPherson.

"Sandy" Nord, who attends Normal school at Victoria spent the holidays at his home here.

Joe Gallo, district mining man, arrived in town Saturday from Poplar and left Sunday for a visit in Nelson.

Mayor W. V. Popworth and Mrs. Popworth have returned from coast points where they spent a few weeks honeymoon following their marriage which took place some time ago in Vancouver.

A. L. McPhee was a Nelson visitor Sunday.

G. Stewart of Shutty Bench is spending a few days in town.

H. C. Chevenin of Esquimalt was a recent visitor in town, inspecting the painting job recently done on the exterior of the drill hall.

A. Jones of Retallack spent the past few days in town.

Mr. and Mrs. A. L. MacPhee have returned from a visit to their son and daughter-in-law Mr. and Mrs. D. Page MacPhee of Creston.

Major and Mrs. J. H. Stubbs have returned from a visit to Riondel where they were the guests of Mr. and Mrs. S. S. Fowler.

William and Frank Tonkin were hosts at a party Friday evening at their home when "Sandy" Nord was the guest of honor. Games were played, followed with refreshments. Dancing concluded the entertainment. Invited guests were Miss Margaret Hamilton, Miss Ileen Lind, Miss Lorna Speirs, Miss Virginia Hendricks, Miss Frances Lockhar, George Lind, Deward McLellan, Jack MacPherson, Douglas Strachan, Jack Tonkin and "Sandy" Nord.

Joe Streit of Salmo is spending a few days in town with his parents, Mr. and Mrs. J. J. Streit.

DESERT JUSTICE

Swift and terrible is justice in desert lands.

Pierre van Paassen European correspondent, who is touring the mysterious lands of Northern Africa, witnessed the execution of four men for the killing of a French officer.

His description of the execution is told in today's article in Mr. van Paassen's series in

The Nelson Daily News

CONSTABLE EAGLE KIMBERLEY MOVED

Constables A. T. Eagle of Kimberley and T. M. Britton of Penticton have exchanged posts. This move and the resignation of Constable Frank Broughton of New Denver are the only changes in the force in this district for the new year.

There is a new plaid seersucker shirtwaist frock that has a side back closing. It buttons all the way down the left side of the back.

HYM SING IS ON HOLIDAY

Popular Hospital Chef to Visit Son in China

Hym Sing, who has been employed for the past 26 years as chief chef at the Kootenay Lake General hospital, Nelson, left this morning for a trip to his home in China. He will visit with his son, Doctor How Yun Sing at Canton, where he is on the staff of the Canton General hospital, he having graduated both from the British and Chinese colleges with honors, and is one of the most popular doctors in Canton.

Hym Sing was presented with a liberal check by the board of directors of the Kootenay Lake General hospital on the eve of his departure, also many suitable gifts from members of the staff and his many friends in Nelson. He will visit Mr. and Mrs. George Johnstone before sailing on the Empress of Canada Saturday, January 12.

DISMISSES CASE AGAINST BROWN

Fernie Man Was Charged With Manslaughter After Accident

Stipendiary Magistrate J. R. Nolan, for the want of sufficient evidence to put the accused on his trial, dismissed the case against Eric Brown, charged with manslaughter, at Fernie Friday. The charge was laid against Mr. Brown following an auto accident three miles west of Fernie when his companion, Stafford T. Wilson, was killed.

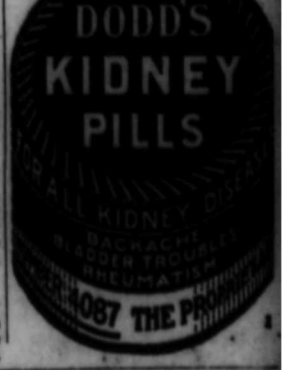

Hudson's Bay Company

SATURDAY and MONDAY

DOLLAR DAYS

Irish Embroidered Cloths, 52x52,	**$1.00**
STRIPED TERRY TOWELS	7 for $1.00
WHITE TERRY TOWELS	3 for $1.00
Eng'ish Pillow Slips	**3 for $1.00**
WHITE CREPE BACK SATIN	Yard $1.00
FRILLED CURTAINS	2 pairs $1.00
IRISH LINEN TEA TOWELS	6 for $1.00
Chiffon Silk Hosiery	**Pair $1.00**
LISLE HOSIERY	4 pairs $1.00
SMART HANDBAGS	Each $1.00
Silk Scarves	**Each $1.00**
SHOPPING BAGS	Each $1.00
Men's Plain Rubbers	**Pair $1.00**
MEN'S SPAT RUBBERS	Pair $1.00
Boys' Wool Jersey Suits	**$1.00**
CORSELETTES	$1.00
WOMEN'S FLANNELETTE PAJAMAS	$1.00
FANCY CRIB BLANKETS	Each $1.00
WORK SHIRTS	Each $1.00
Work Socks	**3 pairs $1.00**
DRESS SOCKS	3 pairs $1.00
MEN'S CAPS	Each $1.00
BOYS' WAISTS	2 for $1.00
Men's Wool Scarves	**Each $1.00**

Helping millions to END COLDS SOONER VICKS

MANY VISITORS AT SLOCAN CITY

SLOCAN CITY, B.C., Jan. 4—A.

ASK YOUR DOCTOR FIRST, MOTHER

Before You Give Your Child An Unknown Remedy to Take

Every day, unthinkingly, mothers take the advice of unqualified persons — instead of their doctors' — on remedies for their children.

If they knew what the scientists know, they would *never* take this chance.

Doctors Say PHILLIPS' For Your Child

When it comes to the frequently-used "milk of magnesia," doctors, for over years, have said "PHILLIPS' Milk of Magnesia — the safe remedy for your child."

Remember this — And *Always* Say "*Phillips'*" When You *Buy*. Your child deserves it; for your own peace of mind, see that you get it — Genuine *Phillips'* Milk of Magnesia.

Also in Tablet Form: Phillips' Milk of Magnesia Tablets are now on sale at all drug stores everywhere. Each tiny tablet is the equivalent of a teaspoonful of Genuine Phillips' Milk of Magnesia.

PHILLIPS' *Milk of Magnesia*

MADE IN CANADA

Bruin is spending a few days at his home here.

D. B. O'Neail and son, B. E. O'Neail have returned after spending Christmas with relatives at Trail.

Mr. and Mrs. W. Parker and young son left Wednesday for their home at Canal Flat, after spending Christmas and New Years with Mr. Parker's parents, Mr. and Mrs. H. Parker.

R. L. Reynolds of the steamship *Moyie*, Nelson, spent New Years at his home here.

Mr. and Mrs. W. Newton left Wednesday for Fishburn, Alta., where they will make their home.

Mrs. J. Donaldson and young grandson Jimmie are visiting relatives in Nelson.

Miss Thelma Cooper of Grand Forks is visiting friends here.

First Woman K. C.

MISS HELEN KINNEAR

According to Ontario Attorney-General Arthur Roebuck, Miss Helen Kinnear is the first woman in the British Empire to be made King's Counsel. The announcement was included in the annual list.

ELECTRIC TRANSFORMERS

Production of electric transformers and parts in Canada was valued at $1,733,000 in 1933 compared with $2,872,000 in 1932 and $4,563,000 in 1931. Imports totalled $81,000 in value during 1933 against $333,000 in 1932 and $828,000 in 1931.

Various species of rhinoceros were abundant in North America, millions of years ago.

GAY HOLIDAY AT CRANBROOK

City Quietens Down After Big Festive Affairs

CRANBROOK, B.C., Jan. 4. — As the new year gets under way and festivities are at an end, the city is settling again to normal and guests who have been in town for the holidays are taking their departure. Quite a number of jolly teas have been held over the holidays, mostly for out of town guests.

Mrs. Nelson was hostess at one of the earlier teas and Mrs. Jones, who has as her guest her sister, Mrs. Anderson of Vancouver and her neice, Miss Dorothy Anderson, was a hostess during Christmas week. Mrs. A. A. MacKinnon entertained in honor of her daughter-in-law, Mrs. Eric MacKinnin, and Mrs. Manning was also an afternoon hostess in her honor. Mrs. G. E. L. MacKinnon entertained for her sister, Miss Geigerich of Kaslo, who was her guest over the holidays and Mrs. George Taylor entertained for her daughter-in-law, Mrs. J. Taylor (formerly Miss Ivy Dezall), who, with her husband was home from Edmonton for the holidays.

Miss Marion Miles of Kelowna is spending the holidays with her parents and Mrs. McKowan and others have entertained in her honor. Miss Woodland was hostess at two tables of contract when Miss Miles captured the high score. Mr. and Mrs. A. J. Ironside were host and hostess at a jolly party on New Year's afternoon and several others kept open house on that day.

Two jolly parties of the holiday season took place in the Cranbrook hotel on New Year's eve. One was the No Host dinner party when 24 young people dined in the private dining room of the hotel prior to going on to a dance given by the officers of the 1st battalion of the Kootenay regiment. Mrs. Hogarth was also hostess at a delightful dinner party at the hotel on the same evening, here guests also going to the officers' ball.

THREE BIG DANCES

Beside the officers' ball, which was attended by over 100 invited guests, with everything provided for a hilarious greeting to the New Year and decorations in keeping for the season, there was the traditional Hogmanay celebration attended by Scotsmen and their friends in the K. P. hall. Here for a score of years Alan Graham and his pipers have led the fun and frolic and old time dances dear to the hearts of those from the "auld land", have mingled with the modern dances demanded by the younger crowd.

In the Auditorium, which has witnessed a New Year's celebration each year since its erection in the early days of the city, there was the usual massed crowd. This celebration, which had been under the auspices of the Railway Trainmen for many years, was this year in the hands of the Oddfellows lodge, proprietors of the building. As in the case of the other dances, every effort was put forth to give the guests a memorable time.

All of the dances ran till almost dawn and breakfast parties in the various restaurants and some of the homes were the order of the first morning of the new year.

HOLIDAY VISTORS LEAVE

Of holiday visitors some have already returned and others are leaving for their various homes.

Heads Loyal Boosters

PHYLLIS LOCEY

Miss Phyllis Locey heads a contingent of a score of co-eds who made the trip from Denver, Colo., to Honolulu, Hawaii, just to cheer for their team in its game with the University of Hawaii.

Jack Barber, who spent Christmas with his parents, Mr. and Mrs. W. J. Barber, returned the day after to Okotoks where he is on the staff of the Royal bank. Mrs. L. M. Varner who was a guest of Mr. and Mrs. Barber over the New Year, has returned to her home.

Dr. J. M. Large, Kelowna, who spent Christmas with his parents, has returned to his home. He was accompanied by his father, Dr. H. L. Large. They made the trip by motor. Dick Large of Blairmore, who was also home with his parents for Christmas, has returned.

Mrs. Stanley Hill and Young daughter of Trail, who spent Christmas with Mrs. Hill's mother, Mrs. J. Beech, have returned to their home.

Mr. and Mrs. T. M. Weir and young daughters of Invermere, who spent Christmas with Mrs. Weir's parents, Mr. and Mrs. M. W. Beale, have returned to their home. Miss Laura Geigerich has returned to Kaslo after visiting her sister, Mrs. G. E. L. MacKinnon.

Mr. and Mrs. E. Hogarth, who have been visiting Mrs. Hogarth and Mrs. Slye, will leave for their home later in the month.

Miss Nancy Miles left Friday for Vancouver, where she is a senior at U.B.C.

Miss Marion Miles leaves Saturday for Kelowna to resume her position as school health nurse. Miss Louise Bridges leaves Saturday to resume her studies at Brandon College. Miss Enid Home leaves Saturday to resume her studies at U.B.C. and Miss Olive Norgrove, who is taking "education" at the same university, leaves Tuesday. Miss Helen Spreuil will leave for the University of Alberta Sunday.

Fred Brown of the Royal Bank staff, who spent the holidays in Vancouver, guest of Deane Sills, has returned.

Miss Laura Baldwin of the Royal bank staff, has returned from Calgary, where she spent the holidays.

Mr. and Mrs. C. E. White have taken up residence in Kimberley. During the autumn Mr. White was at Great Bear lake on the staff of the C. M. & S. He returned by plane to arrive in Cranbrook the day before Christmas. Mrs. White has been in Cranbrook, a guest of her parents, Mr. and Mrs. A. A. MacKinnon.

FERNIE ASKS $14,000 LOAN

Needed for 3 Months' Relief; to Check Lists

FERNIE, B.C., Jan. 4.—Application to the provincial government for a loan of $14,000 was the chief item on the agenda of the city council Thursday. This is the sum computed as necessary to carry the city's share of unemployment relief from December 1 to March 31.

The city clerk was instructed to prepare the necessary by-law covering this item. Action on this matter was taken by the council under the compulsion of the government's edict but it was quite apparent that the members of the council realized the futility of hoping to meet the conditions imposed on the city.

The total amount was determined on the basis of the actual cost to the city for December of $2924.84. To this was added a sum necessary to provide for a list of residents who are on relief but are physically unable to work out their relief. This amount of $375.90 must be met 100 per cent by the city.

In regard to this latter list the council was not satisfied that all those named are unable to work and the relief committee was instructed to check it carefully and recommend the removal of the names of any who, in the judgment of the committee, were not rightly classified.

The government agent was asked to continue the administration of relief on behalf of the city for the present.

Communications were read from the mayors of Calgary and Edmonton asking the cooperation of the council in a conference of western municipalities at Calgary on a date suggested as January 28. The council was asked to submit any recommendations that it wished to have placed on the agenda and to complete a questionnaire giving detailed information as to the city's financial condition. Action on the appointment of delegates was left over for the new council which will be in office before the conference is held.

As the municipal election day falls on the date for the next regular meeting of the city council, the council meeting was set for Monday, January 21.

NO EXCEPTION

A letter was read from the administrator of the unemployment relief branch at Victoria in reply to the council's recent endorsement of the request of the unemployed for the reinstatement of the $5.20 additional monthly allowance for the Fernie district during the winter months. The letter restated the government's attitude that no exceptions can be made and no increases in relief be granted at the present time. In reply to the argument that a higher rate was paid in the city of Victoria the administator explained that the additional amount was absorbed by the city of Victoria itself and that Fernie was quite at liberty to make a similar arrangement if it wished. The letter was filed.

The necessary steps were taken to authorize J. C. Connick, the new city clerk, to sign checks and transact business on behalf of the city.

As an entirely new staff is on duty in the city office, bonds are to be secured for the city clerk and for both assistants. Miss Polak was designated as cashier.

Final instructions were received from A. E. Ames & Co. of Vancouver as to the procedure to be followed in exchanging some G.T.P. bonds held by the city for some Fernie municipal bonds in the hands of the company. Negotiations for the transfer have been under way for some time and the exchange was authorized by the council last month.

Rules 29 Years

A recent portrait of King Haakon VII, for twenty-nine years the ruler of Norway. Sixty-two years old, Haakon is not a Norwegian, but a Dane. His name is not Haakon, but Carl. When the Norwegian sterthing, after divorcing Norway from Sweden's rule in 1901, chose the second son of Denmark's king to head their new state, Carl took the name of Haakon.

Factory sales of the wire and wire goods industry in 1933 were valued at $10,512,000 including plain and galvanized steel wire, barbed wire, wire fencing, wire nails, screws, wire cloth, wire rope, bale ties and other such commodities. In 1912 the factory sales were reported at $10,407,000 and in 1931 at $14,199,000.

It's Complete in Every Detail

Working ten hours a day for eight months, William Tacluk, 13, of Capreol, Ont., carved and painted wood, twisted and painted metals. The result of his labor was a perfect reproduction of a Napoleonic coach, 12 inches high, complete in every detail, from the plush-lined seats to the cunningly contrived steps which fold out of sight, metal springs, doors that open and close on perfect hinges, sliding glass windows, and four painstakingly carved eagles on the four corners of the roof. The coach comes apart into 2,000 separate pieces. Each wheel has 125 parts. Bill and coach are shown.

Make a New Year's Resolution That You Will Do Your Shopping During 1935 at

OVERWAITEA

LIMITED - - NELSON, B.C.

100% B. C. COMPANY — TELEPHONE 707

These Prices Are Good Until Friday, Jan. 11, 1935.

PEANUT BUTTER—Cottage Brand	2-lb. tin	25¢
PRUNES—Del Monte, Medium size	2 lbs.	23¢
GREEN BEANS—Kentucky Wonder	2 tins	25¢
TOMATO CATSUP—Aylmer Bottles	Each	14¢
OLD DUTCH CLEANSER	3 tins	25¢
TOMATOES—Choice Quality	Per tin	10¢
PINEAPPLE—Singapore Sliced	Per tin	9¢
MAPLE SYRUP—16-oz. bottles	Each	25¢
SUNLIGHT SOAP	6 bars	25¢
COCOA—Fine Quality Dutch	Per lb.	25¢
MOTHER BISCUIT MIX	Per pkt.	23¢
CHLORIDE OF LIME	Per tin	10¢
LIFEBUOY SOAP	3 cakes	23¢

Watch Our Windows for Money-Saving Bargains

Deliveries Six Times Daily

JANUARY Clearance SALE

Commences Saturday Morning at 9 o'Clock at

Milady's Fashion Shoppe

411 Baker Street

Entire Stock of High-Grade Winter

COATS and DRESSES

MUST BE CLEARED AT TREMENDOUS PRICE REDUCTIONS

This is the GREAT SEMI-ANNUAL SALE the women of Nelson and district wait for, because they know that the ENTIRE STOCK has been greatly reduced in prices, and that all price reductions are GENUINE. No prices have been inflated and every original price ticket is left on the garments and the sale price ticket is attached to it.

Complete Stock of Winter

DRESSES

Every Dress Must Be Sold!

And Prices Have Been Drastically Reduced to Assure Same

Dresses of every type for every occasion to be found in these various Price Groups—Afternoon, Street, Business Dresses of every description—Sunday Nite, Party Frocks, Evening Gowns, Hostess Dresses, etc. Also Sports Garments, Wool Dresses and Two and Three-piece Knitted Suits. Every color and style imaginable. A marvellous selection to choose from. Sizes 14 to 20—38 to 52.

Values to $5.95 Clearing at $2.95	Values to $12.95 Clearing at $5.95	Values to $15.00 Clearing at $9.95
Values to $17.95 Clearing at $12.95	Values to $25.00 Clearing at $17.95	Values to $29.50 Clearing at $21.50

HATS

All Fall and Winter Hats—Clearing at ..... 50¢ to $1.50

Fur-Trimmed COATS

CLEARING AT GREATEST REDUCTIONS OFFERED THIS SEASON

Reg. Values to $22.50 Clearing at $15.00	Reg. Values to $27.50 Clearing at $17.50	Reg. Values to $32.50 Clearing at $22.50
Reg. Values to $39.50 Clearing at $24.50	Reg. Values to $45.00 Clearing at $29.50	Reg. Values to $15.00 Clearing at $7.95 $9.95

Plain Tailored Coats and Chinchilla

Good..... Housekeeping

By MRS. MARY MORTON

Menus, Recipes and Hints

Menu Hint

Fruit Juice
Stuffed Beef Heart
Scalloped Potatoes
Mixed Vegetable Salad With French Dressing
Stewed Fruit — Hermits
Tea

A mixture of fruit juices is a delicious appetizer for a meal. I had a combination of grape juice and ginger ale one day in a restaurant, and it was very good. Save all the juices from your canned fruit and serve them ice cold and seasoned with lemon juice or other acid fruit juice.

Today's Recipes

Stuffed Beef Heart—Three and one-half pound beef heart, one-half onion, six tablespoons melted shortening, two eggs, three-fourths teaspoon salt, dash pepper, one-half teaspoon poultry seasoning, two cups of dry bread crumbs, two strips bacon. Have butcher remove veins from beef heart. Wash and cover with cold water. Let soak one hour, cover with cold water and simmer two hours. When it first comes to a boil, remove scum which forms on the top and add onion and salt. Stuff with dressing made by combining bread crumbs, shortening, minced onion, egg and seasoning. Fasten together with skewers. Place in a roasting pan. Lay strips of bacon over the heart, surround with liquor left from boiling, place in the oven and roast one hour. Remove heart from pan, make gravy from liquor in pan, pour over heart and serve.

Hermits—Three cups cake flour, one teaspoon soda, one-half teaspoon nutmeg, one-fourth teaspoon salt, one-half teaspoon cinnamon, three-fourths cup nut meats, coarsely chopped, one cup raisins, one cup currants, one teaspoon grated orange peel, one-half cup butter, one and one-half cups brown sugar, two tablespoons sour milk, two eggs, well beaten. Sift flour, measure and sift a portion over fruit and nut meats. Sift remaining with soda and spices. Cream butter, adding one tablespoon of the sour cream to it, during the creaming. Add sugar gradually, creaming it in well. Add remaining milk and well beaten egg. Stir in flour and last, floured fruits. Drop from the tip of a teaspoon onto greased tins and bake in a hot oven, 375 degrees Fahrenheit, 10 to 15 minutes. If you have any difficulty with the hermits spreading when baking chill the dough before dropping onto a greased sheet.

PURITY FLOUR

MAKES BETTER BREAD

The Name That Stands for Quality

BULMANS

Ask Your Grocer for BULMANS "SUNBEAM" and "BEE CEE PAK"

Okanagan Grown

TOMATOES

FLAVOR AND QUALITY SUPREME

RAMSDEN'S $1.00 DAYS

SATURDAY and MONDAY

are the last two days of our annual Dollar Bargains. It comes but few times therefor greater the bargains.

New Groups on Display for the last two days! New articles also in our windows, yet all items advertised previously still on sale.

Babies' very fine wool coat Sweaters	$1
Babies' all wool sweaters, 2 for	$1
Babies' all wool Knee Gaiters, white, 2 for	$1
Babies' all-over Gaiters,	$1
Babies' Crib Blankets, 2 for	$1
Children's 2-piece fine wool Jersey Suits, 1 to 4 years; also heavy Worsted Suit	$1
Children's blue Coat Sweater and brush wool Bonnet, 1 to 3 years	$1
Misses' Tams, 2 to 12 years, c[illegible]	[illegible]
piles, furs and	
Children's 2-piece fine w[illegible]	[illegible]
Boys' to 9 years Aviators Tweed Caps	[illegible]
Misses' Flannelette 2-piece Pyjamas	$1
Ladies' Flannelette 2-piece Pyjamas	$1
Ladies' pure wool Bloomers, extra large, a real garment, pair	$1
Ladies' silk and wool Bloomers, 2 pairs	$1
Ladies' Rayon silk Bloomers, 3 pairs	$1
Ladies' Bed Jackets, brocaded silk from England, also cotton crepes, each	$1
Children's Eiderdown Kimonos to 8 years	$1
Frilled Curtains with vallance and ties, 2¼ yards long, 2 sets for	$1
Tea Towels, twilled red border, 10 for	$1
Ladies' Gloves, Kid, also Cape, all colors	$1
Ladies Pullover all wool Sweaters	$1

Yard Goods

Heavy Cottonade for overalls or shirts, 4 yards for	$1
All wool Tweeds and Serges, 36-inch, 2 yards	$1
Pure Silks, 36-inch, expenpensive, only yard	$1
White Flannelette, 36-inch, 8 yards for	$1
Herrockses white Flannelette, 36-inch and 32-inch, 4 yards	$1
Ladies' Hand Bags, newest styles	$1
Linen Bridge Sets, embroidered and applique, set	$1
Girls' silk and wool Hose, 3 pairs	$1
Ladies' dull finish silk Hose, 4 pairs	$1
Girls' and Boys' Breaks, double seats and knees, all wool tweeds	$1

Ramsden's

322 BAKER ST. at STANLEY

BON TON M-E-A-T MARKET

PHONE 292 — FREE DELIVERY

We are endeavoring by "Good Service," "Good Quality" and "Reasonable Prices" to warrant your patronage!

Creamery Butter Prairie Rose Brand; 2 lbs. ..... 45¢

Choice Steer Beef

Rump Roasts: lb.	12¢ and 15¢
Round Steak Roasts: Lb.	14¢
Prime Rib Roasts: lb.	14¢
T.-Bone Roasts: 'Delicious' Lb.	20¢
Round-Bone Roasts: Lb.	10¢
Sirloin Steak: lb. ...	20¢
Boiling Beef: lb.	5¢

Swift's Pure Lard: Per lb.	15¢
Little Pig Sausage: 2 lbs.	35¢
Breakfast Sausage: 2 lbs.	19¢
Minced Beef: 2 lbs.	15¢
Veal Steaks: Tender: 2 lbs.	25¢
Lamb Chops: 2 lbs.	35¢
Pork Steak: Lean; 2 lbs.	35¢
Choice Round Steak: Per lb.	15¢
Fresh Beef Hearts: Per lb.	9¢
Baby Beef Liver: Per lb.	10¢
Genuine Calf Liver: per lb.	20¢

Pot Roasts Choice Quality Grain Fed Steer Beef 5 - 7 - 8 - 10¢ Lb.

Fresh and Smoked Fish

Fresh Caught Red Spring Salmon: Delicious: lb.	32¢
Fresh Caught Cod: Per lb.	20¢
Fresh Crabs: each ..	25¢
Fresh Shrimps: per lb.	35¢
Fresh Soles: per lb. .	18¢
Fresh Herring: 2 lbs.	33¢
Finnan Haddie: Napelese: Per lb.	20¢

Lean Boneless Stewing Beef and Kidney: 2 lbs. ..... 15¢

Ontario Cheese: Good flavor; Per lb. ..... 20¢

Fresh Pickled Beef Tongues: Lb. ..... 15¢

Choice Grain Fed Pork

Leg Roasts: Trimmed: Lb.	22¢
Loin Roasts: Tender; Lb.	17¢
Loin Roasts: Lean: lb.	23¢
Lean Loin Pork Chops: Lb.	25¢
Spare Ribs: Meaty: 2 lbs.	23¢
Pork Tenderloins: lb.	25¢

Eggs, Local Fresh

Grade A Medium: 2 doz.	75¢
Grade A Large: Per doz.	40¢
Weiners: Choice quality: 2 lbs.	35¢
Bologna: Choice quality: per lb. ...	15¢
Premium Cooked Ham: per lb.	48¢
Roast Hams: Per lb.	45¢
Pickled Pigs Feet: 2 lbs.	25¢

Choice Young Lambs

Legs: Any size; Per lb.	24¢
Shoulders: Whole or half; lb.	14¢
(Rolled on request).	

Good Quality Lamb

Legs: per lb.	22¢
Shoulders: per lb.	12½¢
(Rolled on request).	
Stewing Lamb: Lean; 2 lbs.	25¢

Swift's Premium Hams Skinless and Lean. Whole or Half. Lb. 27¢

PHONE YOUR ORDERS—OUR DELIVERY IS VERY DEPENDABLE!

Phone 292 — BON TON MEAT MARKET — Free Delivery

Don McKenzie, Mgr.

Arab City Holds Carnival as French Execute Four

Condemned Men Calmly Accept Fate as the Will of Allah, Van Paassen Says

By PIERRE VAN PAASSEN
Central Press Canadian Writer

MARRAKESCH, Morrocco, Jan. 4.—I attended a curious native funeral today. When the procession got under way at ten in the morning the men who were to be buried were not yet dead. They died two hours later, sharp at the stroke of noon. They were in their grave in the same minute. Trumpeters were blowing a funeral dirge in the streets as I emerged from the hotel this morning. Senegalese infantry, huge black fellows wearing trench helmets, their bayonets gleaming in the sunlight, marched by. They were followed by a group of military policemen. Between these policemen walked four young Arabs heavy chains round their hands and feet. Ahead walked a military band of blacks, playing the Dead March in Saul.

Bystanders informed me that there was to be an execution that morning. Executions have become rather rare since the French are in control in Morrocco. Formerly the sultans held executions every day and arrayed the severed heads of the slain on pikes above the cities gates where the crows picked them clean as billiard balls. The pikes are still there. Today the spectacle of an execution is such a rarity that the whole town flocks out to see the show as we might go to see the annual parade of Elks or Moose or Orangemen.

FESTIVE OCCASION

Hordes of lemonade venders and ice-cream peddlers, preceded, surrounded and followed by all the children in town, marched out to the place of judgment. With them came a swarm of cackling old wives and young ones, shamelessly lifting their veils to catch sight of the criminals, to eat pistachios, peanuts and dates and to spit out the stones in your face if you didn't watch out. I estimate that yelling, chattering and laughing mob which poured out of the city gate at fifty thousand. School must have been closed for the occasion.

My curiosity got the better of me and I decided to go along. We marched through the main streets and part of the business quarter, the object of this being no doubt to impress the populace with what happens to men who murder a French officer. Whether the population was impressed I cannot say. I venture to say, however, that if they were impressed they were not inspired with the terror of it. Nobody seemed put out about it. I wouldn't have been surprised at all to see them stick out the flags, so much the whole affair had the flavor of a jolly picnic.

The four condemned men chatted quietly with the policemen. One of them grinned repeatedly and nudged his companion to draw attention to spectators crowded on the roofs along the route of procession.

HEAR SENTENCE READ

The place of execution was a green meadow sloping upward into a hill. The condemned men were marched up to a trench about 12 feet long at the foot of the hill and made to stand there. Troops then formed a square to keep the surging crowd back.

The hands of the condemned were untied and they took off their long cloaks of wool, which they rolled neatly into a package and placed at their feet. They stood about three feet apart. A French officer advanced and started to read the sentence first in French, then in Arabic. While he was reading the murmur in the crowd had grown to a tempest. I grew fearful that the mob would storm the lines and effect a liberation, but my Arabic interpreter reassured me, saying that those behind were raising all that hullabaloo because they could not see well enough or not at all on account of the closely serried ranks of soldiers.

The officer read on. I could not help thinking of Dostoievsky's description of the execution of the plotters, of whom he was one, and how several went insane under the terrific suspense of the reading of the sentence; the noose had already been slipped around their necks.

I took my watch in my hand. I could see the officer turning the pages, saw how much there remained to be read and mentally calculated the minutes, the seconds of life that remained for those four young boys.

But they, the condemned, were utterly calm; at least they appeared so outwardly. As the reading approached its end, the four men raised their right hands, pointing with their index fingers to the sky. That's the way an Arab who knows he is going to die awaits his last moment.

"Do you know what they think now?" my companion whispered. "They say to themselves: 'What is written is written,' if their fate is not decided there on high in the heavens to which they point they are not going to die in spite of the 48 rifles which will be trained on them in a minute."

Not a whimper came out of them. They may have prayed. But they did not ask Allah to save them. An Arab never asks a favor of God. Prayer is a recital of praise. No use asking Allah to change His will. He has decided every man's lot from all eternity and he never changes his decisions. That's fate!

LIE UNBURIED

When the reading of the sentence was finished there was a short silence. The four condemned men turned around facing the trench—their grave—and waited. A platoon of infantry advanced, 48 men, 12 for each of the condemned. One of these, the young man who had grinned so amiably in the streets, turned his head to see how near the soldiers were. Before he could quite turn, a salvo rang out. The four men seemed to leap forward in a strange contorted jump. Then they fell into the trench.

I stood petrified, sick with horror at what I saw next. The officer who had read the sentence advanced to the edge of the trench and fired his revolver into the fallen figures. The "coup de grace!"

At the same moment the trumpets sounded the retreat and the regimental band struck up a gay tune. The execution was over. The bodies were to lay uncovered in the trench till evening so that the populace might file past and look at the dead men. It had started to rain and I returned to my hotel. The city had taken on its usual aspect of a fire alarm in an antheap.

Andrew's for Rubbers

Men's, Women's, Children's

R. Andrew & Co.

Leaders in Footfashion

ROBSON HAS FINE SCHOOL CONCERT

ROBSON, B.C., Jan. 4—Robson hall was filled to capacity when the people of Robson and district enjoyed an outstanding performance of school children at their annual Christmas concert. O. B. Ballard was chairman.

The program was—Recitation by the primary grades: chorus by the school, dance by girls of the senior grades, operetta by 11 smaller girls, recitation by Bernice Price, drill by boys of the primary grades, a play, chorus by the school.

In the play "Round With the Year," and the operetta, "Bo-Peep" the costumes were very artistic and both children and teachers were congratulated on the whole performance, which was directed by Miss J. S. Pearson and Miss D. M. Whellams B.A., both of Kaslo.

At the conclusion the teachers were presented with much appreciated gifts by the pupils.

The Women's institute was responsible for a lovely Christmas tree and for the splendid presents distributed to the children by Santa Claus.

BABSON SAYS CRIME EXPENSES JUMP AS SCHOOL BUDGETS ARE REDUCED

Believes That More Character Building Needed in Schools Today

By ROGER W. BABSON

BABSON PARK, Fla., Jan. 3—Scarcely a day passes but what some of our newspapers carry an announcement that another town is drastically slashing its school expenses. The chances are that the headlines of this same paper carried a sensational murder story or in the adjoining column told about the latest armed robbery. There is a direct relationship between the two, even though before the depression crime was increasing at an alarming rate. Hence, at this New Year time I should like to present some figures and give my comments on this whole problem now under investigation.

HAS U.S. SPENT WISELY ON OUR SCHOOLS?

The first question which comes up is: "Have the American people been spending too much on education?" These are abnormal times but only four years ago one-quarter of state and local taxes was being spent on schools. The real question, however, is not so much whether we have spent too much on public education but whether our investment has yielded a good return. Taxpayers and citizens have a right to expect good dividends on this huge investment—dividends in the form of better citizenship and stronger character. Are we getting them?

Let us examine the "profit and loss" statements and "balance sheets" of our schools. Here is what we find on the credit side:

1. Americanization of millions of immigrants, practical elimination of illiteracy, and a rise in the general level of intelligence.

2. Supervision of pupils' physical health and safety to a much greater degree than ever before.

3. Valuable work in vocational education, i.e., preparing young people for specific trades.

4. Increased earning power of education over uneducated men.

LACK OF SPIRITUAL TRAINING

These items are all fine. They justify optimism for the future. However, there is a debit, or failure, side of education's profit and loss statement which is serious. On the debit side we find:

1. Lack of real character building, as evidenced by the fact that crime costs this country $5,200,000,000 annually. This is more than twice the amount spent on public school education. Some may argue that character building is primarily the function of the home and the church. I maintain that it is also very greatly the function of the public school. One-half of our children's waking life is spent in the schoolrooms.

2. Failure to keep pace with the rapid advance in industrial and business progress. There was much in the school curriculum yesterday, and there is still more today, that could well be eliminated to make place for other things that bear more directly on the business of making a living.

3. Failure of many of our secondary schools properly to prepare students who intend to go to college. This is a source of complaint on the part of many prominent educators, and results in loss to both the individual and to the college.

4. Tendency to spread out too thin. By that I mean trying to crowd in too many subjects, some of which are inconsequential. The result of this is that no one thing is learned well and the child comes out with his mind confused.

The crying need of today is not more education along cultural lines, but in the spiritual sphere. Our standard of living will collapse of its own weight unless our spiritual growth catches up with our material growth. The old-fashioned qualities of reverence, obedience, willingness to do hard and unpleasant tasks, respect for law, integrity, and loyalty must be taught. My own impression of public education's profit and loss report is that there is room for much improvement along these particular lines. The public, who are stockholders, have a right to demand it.

WHAT BUSINESS EXPECTS FROM COLLEGE

This applies equally to business colleges as well as schools. Business men are not asking that colleges throw out cultural subjects and substitute bookkeeping, typewriting, or business topics. Business men are demanding merely that the colleges train men in the fundamentals of life by developing proper habits—habits of thrift, concentration, hard work, integrity, and initiative. More knowledge can always be bought; for $3600 a year a business man can get an expert on almost any technical subject. Habits of character, however, cannot be purchased. Most business men agree that a man with a diploma from the "college of hard knocks" is a better gamble than a business school graduate with untried character.

The same general idea applies in every walk of life. There have been great changes in the social thinking of America in the past 10 years. Those who believe in the "survival of the fittest" are in the minority today. Yet the latter doctrine is absolutely responsible for America's development. It had to be the philosophy of every new settler along the coast and of every frontiersman who pushed our boundaries westward. Today our doctrine is: "No one must be allowed to suffer." This is being carried too far and is making us a dishonest, soft, and indifferent nation. Remember, real manhood and character come only through struggle and hardship.

So in the schools of America today character-building should head the curriculum. Drill home to our youth of Socialism will not bring them protection; that Fascism will not give them jobs; that Communism will not feed them. I am not defending capitalism but I do urge schools to emphasize that whatever social system we live under ultimately, the ones who will rule and who will be sure of jobs are those who are strongest spiritually, mentally, and physically. Above all, maintain the independence of our youth. No race can long exist without punishments for indolence and carelessness; nor without rewards for thrift and industry! Teach more along these lines and the next generation can toss crime surveys, public does, and alphabet bureaus into the wastebasket together!

Business, as registered by the Babsonchart, stands at 12 per cent above a year ago, but is still 25 per cent below normal.

(Copyright, 1935, publishers financial bureau)

SOCIETY

This column is conducted by Mrs. M. J. Vigneux. All news of a social nature, including receptions, private entertainments, personal items, marriages, etc., will appear in this column. Telephone Mrs. Vigneux at her home, 519 Silica street.

Complimenting Miss Aloise Wragge, popular January bride-elect, Mrs. T. H. Bourque and Miss Mildred Irving jointly entertained at bridge Thursday evening at the home in the Terrace apartments of the former. Miss Aileen Mansfield carried off the honors for top score. Those invited were Mrs. E. C. Wragge, Miss Wragge, Miss Ruth Craufurd, Miss Gale Taylor, Mrs. Charles H. Hamilton, Mrs. William J. Sturgeon, Miss Dorothea Graham, Miss Jean Gilker, Miss Aileen Mansfield, Mrs. J. Percy Coates, Mrs. Clare M. Bennett, Mrs. George Lee Warner, Miss Jean Waldie, Miss Helen Murphy, Mis Alla Johnstone and Mrs. Reginald H. Dill.

• • •

Mrs. Ernest Marsden, Baker street, has returned from a couple of weeks visit at the Relief Arlington mine, where she was a guest of Mr. and Mrs. Walter Tattrie.

• • •

Julius Whellams, who attends the University of British Columbia and who has been spending the vacation at the home of his parents in Kaslo, leaves this morning for the coast.

• • •

Colin F. McDougall and his sons, Daniel and Clarence, have returned to Barkerville after spending the holiday at their home on Stanley street.

• • •

Miss Peggy McLeod, Fall street, has as her guests Miss Polly Hroosskin of Brilliant and her mother of Trail.

• • •

Miss Ruth Heath, who has been spending the holidays at the home of her mother, Mrs. H. M. Heath, Carbonate street, leaves this morning for Nanaimo where she attends school, and resides at the home of Rev. and Mrs. Joseph Herdman, former resident of New Denver.

• • •

Miss J. E. McLean and her niece, Olive McLean, have returned to Procter. They were accompanied by Olive's brother, Donald, who has been a patient in the Kootenay Lake General hospital.

• • •

Miss Mary Madden and Miss Moira McLeod have left to visit Mr. and Mrs. Manning at the Relief Arlington mine.

• • •

G. F. Stanmore of Salmo visited town yesterday.

• • •

Mr. and Mrs. A. A. G. Williams, Baker street, entertained at a delightful evening of bridge Thursday, honoring Donald McNab of the staff of the Bank of Montreal in Vancouver. Prizes for the game were won by Miss Mayme McPhail, Miss Gladys Pearson, George Lee Warner and C. F. M. Guernsey. The invited guests were Mr. and Mrs. George Lee Warner, Miss Mayme McPhail, Mis Elizabeth Grant, Miss Myra Humphrey, Miss Florence Stephenson, Miss Gladys Pearson, Miss Gladys McLeod, Miss Alla Johnstone, Donald McNab, A. E. Walton, C. F. M. Guernsey, Donald Lucas and Dyrk Reed.

• • •

A. M. Kennett of New Denver visited town yesterday.

• • •

Miss Jean Ferguson, who has been spending her vacation at the home on Mill street of her parents, Capt. and Mrs. James Ferguson, leaves this morning for Vancouver where she is attending U.B.C.

• • •

George Avison of New Denver visited town yesterday.

• • •

Mrs. John Spratt has returned to Creston after a week's visit at the home of her son-in-law and daughter, Mr. and Mrs. Finlay Welsh, Carbonate street.

• • •

Miss Dorothea Graham, who has been visiting her brother-in-law and sister, Mr. and Mrs. James Bryden in Trail, has returned.

• • •

Miss Mayme Currie left yesterday for Vancouver after spending the Christmas vacation at the home of her brother-in-law and sister, Mr. and Mrs. D. Dodding, Latimer street.

• • •

Mrs. W. T. Fotheringham, Silica street, entertained at bridge on two occasions recently, when her invited guests were Miss M. H. Cameron, Mrs. A. G. McKay, Mrs. John Cartmel, Mrs. C. W. Appleyard, Mrs. James O'Shea, Mrs. E. C. Wragge, Mrs. William Waldie, Mrs. W. A. Nisbet, Mrs. R. W. Hinton, Mrs. F. Peters, Mrs. E. E. L. Dewdney, Mrs. L. E. Borden, Mrs. F. F. Payne, Mrs. I. G. Nelson, Mrs. P. G. Morey, Mrs. Hugh W. Robertson, Mrs. J. G. Bunyan, Mrs. L. V. Rogers, Mrs. H. Rosling, Mrs. Harry Burns, Mrs. Guy W. Davis, Mrs. N. Murphy, Mrs. Leslie Craufurd and Mrs. Eric P. Dawson.

• • •

Mr. Dally, superintendent of the Sheep Creek Gold mines, spent yesterday shopping in town.

• • •

Miss Emily Lemmon, who attends normal school in Vancouver, returns to the coast this morning after visiting her parents, Mr. and Mrs. J. Lemmon, over the holidays.

• • •

H. McPherson of New Denver visited town yesterday.

• • •

Mrs. D. A. McQuaig, Houston street, has as her guests her son Duncan McQuaig of Esquimalt. He is a wireless operator on the steamship Vancouver, having recently been transferred from the Vancouver to the wireless station at Esquimalt. He is accompanied by his wife and young daughter Maxine.

• • •

R. D. Kennedy of Lemmon Creek spent yesterday in Nelson.

• • •

Mrs. L. M. Varner, Third street, Fairview, returned yesterday morning from Cranbrook, where she has been spending New Years at the home of Mr. and Mrs. W. J. Barber.

• • •

Miss Laura Fraser, R.N., who is taking a course in public health nursing in Montreal, has spent the Christmas holidays with her uncle and aunt, Dr. Thurlow Fraser, Ph. D., and Mrs. Fraser, at Carney's Point, N.J.

• • •

Mrs. Charles Holt of Balfour visited town yesterday.

• • •

Mr. and Mrs. William Rutherford have returned from spending the New Year's day at the home of their son-in-law and daughter, Mr. and Mrs. Frank Willis, in Trail.

• • •

C. Harrison of Appledale visited the city yesterday.

• • •

Fred Moulting of Kaslo spent yesterday in Nelson.

• • •

Mr. and Mrs. C. P. Perry of the Feno mine were shopping in town yesterday.

Ins. Macdonald Back From Coast

Inspector John Macdonald of B division for the provincial police, returned to Nelson Thursday night from the coast. He has been away about 10 days and during that time visited the Grand Forks and Penticton offices.

Saturday Specials

CHILDREN'S SNOW SUITS
Sizes 2-4-6. Suedene in Blue, Red and Fawns. Regular to $5.00.
SPECIAL $2.98

PAJAMAS AND GOWNS
Small, medium and large. Rayon silk. Regular $1.95.
SPECIAL $1.59

CORSELETTES AND GIRDLES
Regular to $5.50.
SPECIAL $1.98

SILK and WOOL HOSIERY
Sizes 9 to 10. Regular to $1.50.
SPECIAL ..... 89¢

54-inch WOOLENS for Dresses and Skirts
This lot includes serges, plaids and tweeds. Regular values to $3.50.
SPECIAL $1.49

WOOL COATINGS and SUITINGS
Fawns, brown and plaid. Regular to $4.50. Special clean-up price $1.69

Meagher's Limited
607 BAKER ST. PHONE 200

SAFEWAY STORES

Phone 153 SATURDAY SPECIALS Free Delivery MONDAY

1 lb. COFFEE: Fresh ground; 3 lbs. No. 1 JAP RICE: Both for ..... 43¢

JAM, K.C., all flavors ..... 4 lb. tin 53¢
MAPLE SYRUP ..... 37-oz. tin 49c
BEANS, Orchard City 2s squat ..... tin 10¢
ALL-BRAN ..... Large pkg. 21c
SOUP, Aylmer Assorted ..... 3 tins 25¢
SALT—Windsor Shaker ..... Pkg. 10c
SALMON, Sockeye Silver River ..... 1 lb. tin 29¢

SOAP FELS NAPTHA—LIMIT 4 4 Bars ..... 25¢
TEA SALADA Per Lb. ..... 53¢
PEAS ORCHARD CITY—2s, Sieve 3 2 Tins ..... 27¢

1 lb. ONTARIO CHEESE: 2 lbs. CUT MACARONI: Both for ..... 32¢

HONEY, Pure Local ..... 4 lb. tin 69¢
SODAS—Handy Grip ..... Each 39c
MARMALADE, Aylmer Orange ..... 2 lb. jar 29¢
LARD—Burns' ..... 3-lb. tin 52c
TOMATO JUICE, Libby's Picnic ..... 4 tins 25¢
CORN—Aylmer Bantam ..... 2 tins 27c
BUTTER, Highway 1st grade ..... 3 lb. 73¢

TOMATOES K.C.—LIMIT 4 Per Tin ..... 10¢
SOAP BIG BATH Per Bar ..... 5¢
PRUNES LIBBY'S—LARGE 2-Lb. Pkg. ..... 29¢

2 lbs. BULK SOAP FLAKES: 1 BROOM: Good quality. Both for ..... 49¢

FRUIT and VEGETABLES

ORANGES, large ..... dozen 39¢
JAP ORANGES ..... box $1.10
CRANBERRIES ..... lb. 27¢
APPLES, Wagners ..... 8 lbs. 25¢
ONIONS ..... 8 lbs. 19¢
CELERY, Armstrong ..... 2 lbs. 15¢
SWEET POTATOES ..... 3 lbs. 25¢
CABBAGE ..... 3 lbs. 10¢

Safeway Meat Department

CHOPS
LAMB .. lb. 18¢
PORK .. lb. 20¢
VEAL .. lb. 15¢
SPARE RIBS .. lb. 12¢
SMOKED PICNICS: lb. 15¢
DRY SALT PORK, Lb. ..... 15¢
HAMBURGER, Lb. ..... 8¢
STEW BEEF, Lb. ..... 8¢
BREAKFAST SAUSAGE, lb. 8¢

POT ROASTS: Rolled, No bone; lb. ..... 8¢
PORK ROASTS: Small, meaty; Lb. ..... 14¢
LEGS PORK: Half or Whole; Lb. ..... 19¢
LEGS LAMB: Real Lamb; Lb. ..... 21¢
ROLLED ROASTS: Tender; Lb. ..... 15¢
RUMP ROASTS: No. 1 Beef; Lb. ..... 15¢
LAMB SHOULDERS: Lb. ..... 12¢
LARD: Swift's; 3 lbs. for ..... 45¢
BACON: Sliced; ½ lb. for ..... 15¢

STEAKS
ROUND .. lb. 15¢
T-BONE . lb. 19¢
SIRLOIN, lb. 18¢
SHOULDER, Lb. ..... 12¢
COTTAGE ROLLS: lb. . 23¢
CHUCK ROASTS, Lb. ..... 7¢
PORK SAUSAGE, Lb. ..... 15¢
BOLOGNA, lb. 15¢
SWIFT PREMIUM SLICED HAM, Lb. ..... 32¢

WE RESERVE THE RIGHT TO LIMIT QUANTITIES — SAFEWAY STORES LIMITED

DISTRIBUTION WITHOUT WASTE

Butcherteria News

T. S. SHORTHOUSE, Prop.

PHONES 527—528 FREE DELIVERY

Better Meats for Less

SATURDAY and MONDAY SPECIALS

Prime Steer Beef
POT ROASTS —Per lb. ..... 7¢ 10¢ 12¢
OVEN ROASTS— Per lb. ..... 14¢ 16¢
CREAMERY BUTTER: 4-lb. Limit With Meat Order: 2 lbs. ..... 43¢
VEAL OVEN ROASTS—Per lb. ..... 12¢ 18¢
VEAL STEAKS— Tender; 2 lbs. ..... 25¢
MELTON MOWBRAY PORK PIES: Per lb. ..... 30¢
PORK OVEN ROASTS—Per lb. ..... 15¢ 18¢
PORK STEAKS—Tender; 2 lbs. ..... 35¢

No. 1 Young Lamb
OVEN ROASTS — Boned and rolled on request; per lb. ..... 15¢
LEAN LAMB CHOPS— 2 lbs. ..... 35¢
BREAKFAST SAUSAGE: lb. ..... 8¢
FRESH MINCED STEAK—2 lbs. ..... 25¢
OLD ONTARIO CHEESE —Per lb. ..... 28¢
TASTY HEAD CHEESE— Per lb. ..... 18¢
SPOKANE COTTAGE CHEESE: Lb. ..... 25¢
HADDIE FILLETS— Per lb. ..... 22¢
FRESH HERRING— Per lb. ..... 18¢

at HORSWILLS'

SATURDAY and MONDAY

BUTTER—Springbrook 25c
ROLLED OATS—Purity ..... Pkg. 18c
MATCHES—Owl 3s 25c
TOILET PAPER—Purex ..... 3 for 25c
RAISINS—Seedless ..... 2 lbs. 25c
MACARONI—1-lb. pkgs. ..... Each 9c
LIFEBUOY SOAP ..... 3 for 25c
CORN STARCH ..... Pkg. 10c
CHEESE—Mild Canadian ..... Lb. 20c
COFFEE—Fresh ground ..... Lb. 25c
EXTRACTS—2-oz. pure 19c
SALMON—Matchless 1s ..... 2 for 45c
ICING SUGAR ..... 2 lbs. 17c

PURE LARD
5-lb. Pails: at ..... 83¢
3-lb. Pails: at ..... 52¢

Horswill Bros.

Phone 235 Free Delivery

WE DELIVER FREE VASSAR'S PHONES 831 832

CASH MEAT MARKET

Good Buying for Saturday and Monday

Choice Steer Beef
POT ROAST: Good: Lb. ..... 8¢
RUMP ROASTS: Lb. ..... 15¢
ROLL RIB ROASTS: Lb. ..... 17¢
BONELESS STEWING: lb. ..... 10¢
BLADE ROAST: Lb. ..... 10¢
ROUND STEAK: While it lasts; 2 lbs. ..... 25¢
LEGS REAL LAMB: Lb. ..... 22¢
LAMB CHOPS: 2 lbs. ..... 35¢
VEAL FILLET ROAST: lb. ..... 20¢
VEAL OVEN ROAST: lb. ..... 12¢

CREAMERY BUTTER with meat order; 2 lbs. ..... 41¢
EGGS: Grade B Large; 2 doz. ..... 59¢
SWIFT'S BREAKFAST BACON: Fresh Sliced; lb. ..... 35¢
BREAKFAST SAUSAGE: Fresh made; 2 lbs. ..... 19¢
HAMBURGER: Choice Fresh; 3 lbs. ..... 25¢
ONTARIO CHEESE: Mild; lb. ..... 20¢
ROASTING CHICKEN: lb. ..... 22¢
FOWL: Fresh Killed; Lb. ..... 17¢
HERRING, LAKE SUPERIOR: 3 lbs. . 25¢
PORK OVEN ROAST: lb. ..... 15¢
PORK LEAN LOIN CHOPS: lb. ..... 22¢

Nelson Daily News

Established April 22, 1902.

"Interior of British Columbia's Family Newspaper"

ALL THE NEWS WHILE IT IS NEWS

Published every morning except Sunday by the NEWS PUBLISHING COMPANY LIMITED, 216 Baker Street, Nelson, British Columbia.

Phone 144. Private Exchange Connecting all Departments

Member of the Audit Bureau of Circulations and The Canadian Press Leased Wire News Service.

SATURDAY, JANUARY 5, 1935.

AN AMERICAN REACTION

Canadians were thrilled and impressed by the Empire broadcast on Christmas Day. It made Canadians proud to be members of such a far flung Empire. However, it is interesting to see the reaction of Americans to this amazing radio Christmas achievement. The Detroit Free Press remarks:

"It would have been hard to listen to the interchange through the air of Christmas greetings among the many parts of the British Empire without becoming sharply impressed by two things.

"One of these things is the amazing and unique nature of the political organism whose heart center is the great city of London.

"Calls from that Capital received reply after reply instantly from kingdoms, principalities, colonies, and isolated spots of land situated in every corner of the globe. And in each response, one could detect a note of loyalty, love, and pride.

"The mental bird's-eye view of unity in variety, which the broadcast provided provoked a feeling of awe. It produced, too, a better understanding of the character and foundation of the British pride and of the practical wisdom behind the careful preservation of the Kingship.

"The other provocative to amazement was the operation of a human invention that within an hour could provide a listener in a private home anywhere on the globe with a quick panoramic succession of sound pictures of life in antipodean parts of two hemispheres and on both sides of the equator.

"When the radio is put to such magnificent use, the fact that it so often is employed for trivial purposes, and worse, becomes more than ever a matter of regret and protest."

NEW USES FOR POTATOES

Canada this year produced about seven million bushels more potatoes than the normal market can absorb. Economic scientists are endeavoring to discover a plan whereby this formidable surplus may be disposed of. The research organization at Ottawa is in a position to make some suggestions with regard to the solution of this problem. It points out that millions of pounds of corn are imported annually to manufacture certain food products. Investigation has shown that Canadian potatoes might be utilized to obtain products that are now obtained from the imported corn.

If the hint thus given has practical value it will mean a great deal to Canadian farm interests.

It is possible that diet reform has some bearing on the consumption of potatoes. A few years ago potatoes were an almost invariable item on the Canadian menu three times a day. There is now a persistent theory that the starch element is too concentrated, and consequently, potatoes have become an infrequent product on the dining table. Many people abstain entirely from eating potatoes. When such prohibitions become general, they are bound to affect an industry. Such changes in consumption, however, are more or less spasmodic. In the course of a few years, potatoes may be reinstated as popular components in diet schedules. In the meantime, however, we are fortunate to have scientific organizations capable of expanding the uses of products that are important factors in our industries.

STAMP CORNER

BY M. A. BESSEY

We gave you the complete list, as we have it, of minor varieties of Canadian stamps obtainable through the philatelic agency of the post office department, Ottawa.

Now let us figure the cost of securing a private collection of all these varieties.

If a single copy of each is wanted, the total face value of the stamps amounts to but 84 cents. If a block of four is required, one of which will show the variety, or in the case of the coil stamp a strip of four, the total face value of the stamps would be, $3.36. In either case the total cost of securing these stamps under terms outlined by the agency amounts to $79.20.

We know of no special provision having been made whereby a collector may legally offer them for sale at their face value, so that they could be used as postage, and the collector retrieve his lost outlay. Hence, we find ourselves with over $75.00 worth of stamps, which we must use for postage ourselves. Few private individuals will send an average of more than one letter per day, year in and out, and so we find it will take us nearly seven years to dispose of all the extra stamps.

Even in this event we are technically wrong. The agency was established to provide collectors with stamps for collection purposes only; in other words the stamps really should not be used for postage at all, but should be kept in mint condition by the collector. However, none of our stamps since Confederation have been demonetized, and are still eligible for the prepayment of postage, so the collector experiences no difficulty in this respect.

This same condition of having to buy large quantities of stamps applies, also in the case of the collector who wishes to secure plate number blocks of four. In most cases, it is necessary that he buy a half-sheet or a full sheet of stamps to secure the desired plate number block of four or six stamps.

It is significant to note, that in the case of the coil stamps with the "cock-eyed King" variety, only one type, the two cent brown, is available at the agency. This variety may also be found on two or three other coil stamps, all issued within a few months of each other. A collector buying this one type available at face value, will naturally wish to complete the collection and secure the others. These are available from a few individuals, but the price per strip of four of five stamps ranges from 75 cents to two dollars.

In fairness to the agency, we must agree that it would be impossible or impractical to sell collectors plate number blocks, or blocks of the varieties we have mentioned, the resultant confusion and extra work due to the large number of broken sheets that would remain, with the department would involve far too much confusion in counting out for disposal to branches where they might be sold for use as regular postage.

Our idea, is that such a list of varieties should not be made available to collectors; such varieties should not be sorted out from the regular stock. It all helps to sell stamps, of course, but the agency was not established to exploit the collectors, but to be a convenience and a help to them.

Stamp Dealers

BUY ANY QUANTITY OF STAMPS. Collections also. H. Zoell, 3027 Thirteenth avenue, Regina, Sask. (5508)

THE HORSE

Farmers are replacing gasoline tractors and trucks with "hay burners," for which they can grow the necessary fuel and at the same time cut their fertilizer bills. And in the city streets, nobody has yet built an automobile that will move on to the next house by itself while the milkman is making his morning deliveries. It takes too much gas to start a car, especially in cold weather, to make it as economical as a horse in any kind of business that calls for frequent stops and starts.—Wingham Advance-Times.

BIG EVENTS LAST YEAR

"Well, 1934 wasn't such a bad year, was it? What would you call the outstanding events?"

"So many things happened that it's hard to say, but I think they were the victory of Zephyr over Endeavour, the record-breaking run of the streamline train Sopwith and the acquittal of both Dean brothers, Dizzy and Daffy, in that Chicago utilities case."

"And then there was the marriage of the Duke of York to Princess Xenia and the stratosphere balloon flight by Professor Insull."

"In sports you can't overlook the victory of Enterprise in the Kentucky derby, the defeat of Cavalcade by Max Baer and Don Richberg's all around work for the Cardinals in the world series."

"It was quite a year. Russia ordered all babies put under military training at the age of 6, Jim Farley went down in his bathysphere and discovered 456 new kinds of fish and the league of nations restored Little Gloria to Mrs. Whitney."

"Who won the British and American open golf championships?"

"Fred Perry, wasn't it?"

"No. I think it was Bobby Lawson or Little Goodman, I forget which. Nineteen hundred and thirty-four will go down in history, too, as the year when so many public enemies were wiped out."

"Yes, who were some of those notorious gangsters they got?"

"Well, there was Nelson Carioca for one, and Baby Face Dillinson for another. The department of justice had a great year under ex-President Hoover."

• • •

"Another big 1934 event was the first case of quintuplets under section 7A. And, say, what was that row over some outdoor sport in New Orleans?"

"Oh, Huey Long threatened to stop all golf in Louisiana unless Bobby Jones left the state. I forget the details, but it had something to do with night baseball."

• • •

"Was it a good year for the New Deal?"

"I think so. Roosevelt lost Johnson and Ruth but he got Barney Baruch and Dazzy Richberg. Professor Butler's story of a Communist plot to use the president as a sort of Emma Goldman in the American revolution was repudiated and the attempt to get General Wirts to lead an army to Washington didn't get very far."

"I forgot to mention that Harold Vanderbilt was voted the most valuable player in the International league and that Gar Wood gave Culbertson a hard battle for the American doubles tennis trophy at Churchill Downs."

"And we musn't forget Admiral Byrd."

"What did he do?"

"He got the custody of Little America seven months a year from Judge Carew."

"Who gets it the rest of the time?"

"One of the Mdivani boys."

AUNT HET

By ROBERT QUILLEN

"She needn't put on airs around me. Before she married she didn't know there was any way to eat chicken without gettin' her hands greasy."

"What happened to that chap who was accused of forging your signature to a cheque?"

"He was remanded for a medical examination." — The Humorist, London.

WEEKLY WEATHER BULLETIN

Mon., Jan. 7, 1935—Some disturbance in southwest sections of central provinces, but in general cold and clear weather; little or no precipitation.

Tues., Jan. 8—Slow moving and rather mild storm condition drifts into southern border sections, but not much precipitation; temperatures slowly rising.

Wed., Jan. 9—Temperatures in general rising, with a mild disturbance slowly drifting east along southern borders, but probably with very light precipitation.

Thurs., Jan. 10—In west and northwest colder, but about great lakes and east milder temperatures and light snows under mild storm conditions.

Fri., Jan. 11—Unsettled, with considerable precipitation in Pacific southwest, drifting into the southwest sections of central provinces.

Sat., Jan. 12—In central regions milder weather, with light, scattering snows, but on Pacific slope and far northwest turning much colder.

Sun., Jan. 13—A cold wave now drifts in from northwest, followed by stormy, disturbed conditions and some blustry snow flurries.

Week of Jan. 7 to 12, 1935, in central provinces begins with very cold weather in nearly all sections and a mild, slowly moving storm traversing the southern borders, carrying light snow flurries and near last of week some rather blustry weather, especially in regions about great lakes of Manitoba and to southeast. Temperatures rise most of the week, but near 13th a cold wave is expected to come in from the northwest and with it some blizzardlike weather, though not more boistrous than average mid winter disturbances.

In January the weather in all the central provinces of Canada is cold, with almost never any thawing days, yet there are years when a warm spell drifts through, as is expected this week, and then the average temperature of the month is raised considerably above the usual 25 degrees as in British Columbia, and the 10 degrees usual for January in Saskatchewan and Manitoba. At these times a little more than the normal amount of snow is to be expected, and on this account it would seem that the total for this month in central provinces should be something above 12 inches, and in some of the southwest and border sections 15 to 18 inches.

ON THE AIR TONIGHT

CANADIAN RADIO COMMISSION NETWORK

6:00 Hockey Broadcast; 7:30 Dornberger's orch. Montreal; 7:45 News, weather forecast; 8:00 Henry King's orch. N.B.C.-N.Y.; 8:30 Northern Messenger, Toronto; 9:00 News, B.C. Network; Mel Hamill's orch. Edmonton, exc. B. C.; 9:15 Harry Kirk 'cello; Vernon Smith, violin; Catherine Bigland, piano; Kelowna.

N.B.C.-KPO NETWORK

6:00 Radio City Party; 6:30 The Gibson Family; 7:30 Orchestra; Ladies Laugh Last, comedy drama; 8:00 National Barn Dance, variety; 9:00 Big Ten, dir. Meredith Wilson, soloists; 9:30-12:00 Let's Dance, orch., dir. Xavier Cugat, Kel Murray, Benny Goodman, M.C., and vocalists 12:30 Press-Radio News, KPO-KHQ-KGW.

C.B.S.-DON LEE NETWORK

6:00 Grete Stueckgold, Andre Kostelanetz orch.; 6:30 Life of Benjamin Franklin, drama. DL; 7:00 Band dir. Edward D'Anna; 7:30 Saturday Revue; 8:00 Richard Himber's orch.; 8:30 Hodge Podge Lodge, D L Glen Gray's orch.; 9:00-12:00 orch.

BRITISH EMPIRE PROGRAMS

Short Wave—Pacific Standard Time 10:00 a.m.—1:30 p.m. GSD (25.43m) and GSB (31.55 m) 1:30—2:45 GSB (31.55 m) and GSA 49.59 m).

10:00 a.m. Big Ben. News; 10:20 Organ Interlude; 10:30 B.B.C. Midland Orch. Alex Penney (sop). Midland Composers.; 11:00 In Town Tonight; 11:30 Dance Music, The Ritz Players; 12:00 Promenade Concert, Relayed from the Queen's Hall London, B.B.C. Symphony orch. Roy Henderson (baritone).;

12:30 p.m. Music Hall; 1:30 Interlude; 1:35 Charles Ernesco Quintet; 2:00 News; 2:15 B.B.C. Dance orch. 2:45 Dance Music.; 2:45 Close Down.

Aphids on House Plants

By DEAN HALLIDAY
Central Press Garden Expert

Dusting house plants with two per cent free-nicotine powder is the easiest way to kill aphids, or plant lice.

Dipping the plants in a solution of nicotine sulfate and soap gives 100 per cent control, but dusting is almost as effective and more convenient to do.

To apply the dust use a small duster from any dealer in garden supplies or a hand power gun, which is sold at drug stores as well. Push stakes into the soil, and throw a cloth over them to confine the dust to the plants.

Insert the duster under the cloth and direct it so that the insecticide will reach the lower surface of the leaves, where most aphids feed. After 15 minutes the cloth may be removed.

AWAKENING CHINA

Twenty-three years have rolled by since the republic came into existence; years in which the country has been the scene of many struggles, in the course of which many lives have been sacrificed and much money spent. Through it all one factor stands prominent and that is the awakening of a national consciousness to an extent which the country had never seen before.—Hongkong Press.

NOT SO EASY

"I always pay my taxes with a smile," says a well known statesman. The tax collectors, however, insist that we pay ours with money. —Ottawa Citizen.

CONTRACT BRIDGE

By E. V. SHEPARD
"Teacher of Teachers"

READING THE BIDDING

Players who read and heed partner's bidding frequently avoid losses and increase winnings. Here is an illustration of what sometimes may be accomplished by heeding partner.

North: ♠ K Q 10 2 ♥ 6 ♦ K J 8 6 4 ♣ Q 10 4

West: ♠ 9 8 7 ♥ Q 10 9 8 ♦ 10 9 5 ♣ A 7 5

East: ♠ A J 5 3 ♥ K J 5 4 3 ♦ 2 ♣ 9 8 6

South: ♠ 6 4 ♥ A 7 2 ♦ A Q 7 3 ♣ K J 3 2

Bidding went: South, 1-diamond; North, 1-spade; South, 1-no trump; North, 3-diamonds, showing no second biddable suit except diamonds, and no spade rebid; South, 3-no trumps, after stating that he was unable to bid 2-no trumps over partner's 1-spade; North, 4-diamonds; South, 5-diamonds.

The opening lead was the 8 of hearts. Declarer won. Dummy ruffed a heart. Three rounds of trumps pulled all opposing diamonds, leaving declarer and dummy a single trump each.

The Q of clubs was led. West's ace won the first defensive trick. He led a heart, which dummy ruffed.

Dummy led the K of spades. East held off, hoping to make 2 spade tricks. The Q of spades gave East the second defensive trick, but that was all. South ruffed the J of spades and spread his hand, which contained only established clubs. Five-diamonds was the proper call for the two hands.

Three no trumps would have fared badly. West would have led his 8 of hearts. East would have held the trick with his K, and led back his original fourth best heart, which the 9 would have held. The 7 falling on the second lead would have enabled West to place the 5-3 and J in his partner's hand. If South had held the A-J-7 he would have won the first trick with the ace, trusting the J-7 for a second stop. West's return lead would have been the Q, clearing the suit for East. With one trick in, South then would have run off 5 diamonds. West would show the ace of clubs and East would show the ace of spades. The defenders must have won 4 heart tricks and side aces, putting down the no-trump contract 2 tricks. The declaring side were wise to play diamonds.

WHAT IS PROPER BIDDING?

North: ♠ 8 6 5 ♥ Q 7 6 ♦ 10 9 2 ♣ 10 7 6 3

West: ♠ 9 3 ♥ K 9 8 5 ♦ 4 3 2 ♣ K 6 3

East: ♠ A Q J 10 ♥ A J 10 ♦ A Q J ♣ A Q 9

South: ♠ K 7 4 2 ♥ None ♦ 8 7 6 4 ♣ K J 8 4 2

Proper bidding of the above hand will be given on Monday.

Beyond Criticism

In Britain radio broadcasting is a state monopoly. This seems to have developed radio singers to a pinnacle where they cannot be criticized. Listening to a radio tenor during a broadcast of Bach's "Passion" music, a British critic kept tally of the suspirations, aspirations and vocal breach-in-takings which punctuated the singer's performance. Particularly attention was called to the pronunciation of the word's, Pilate's wife, which emerged from the radio as "Pih-high-lte's wighhight." The singer was so incensed by the criticism that he sued for libel, protesting that the intrusive "h" had been carefully cultivated to lend "color" to his singing and had been perfected only after years of study and practice. And the stern British court awarded the plaintiff damages.—Brandon Sun.

TREATMENT FOR CONVULSION OR SPASM

By JAMES W. BARTON, M.D.

One of my early recollections is that of watching my young brother in his high chair and noticing that his eyes were rolled upward and his body stiff and jerking.

My mother apparently noticed it at the same time and within a few seconds the youngster was stripped of his clothing and was being held in hot water in his little bathtub. It seemed only seconds again before his body relaxed and his eyes were back to normal. I have never forgotton this little drama.

It may be that some one in your home may take one of these "convulsions" and it would be well to know just what to do.

Dr. Josephine M. Kenyon in her book "Healthy Babies Are Happy Babies," says:

"In a convulsion your aim is twofold—to relax the muscle twitchings and to prevent the child from hurting himself. In a convulsion there is a stiffening of the body, the eyes roll upward, the feet and hands may be clenched or jerked irregularly and there is always a loss of consciousness.

"Put the child on a soft surface where he cannot fall off. Do not let the head or arms hit the walls or sides of the bed. If the teeth are clenched and the tongue within the mouth, nothing need be done, but if the jaws are working it will be safer to slip a folded end of a towel or clean handkerchief between the child's teeth so that the tongue will not be bitten. Do not use a small object or he may swallow it or choke.

"Prepare a warm bath and put your elbow in it to test its warmth —it should feel only comfortably warm. Slip off the child's garments and immerse him in the tub, holding him carefully. Leave him in the bath not over five minutes, then wrap him in a dry bath towel and warm blanket and put him down to rest. The bath towel will absorb the water and when it is damp slip it out and leave him wrapped in the blanket. Keep him warm and let him sleep as long as he will."

I believe that these simple directions which anyone can follow should prevent mothers and others from doing unwise things in their anxiety to do something in a hurry to relieve the convulsion or spasm.

10 YEARS AGO

From Nelson Daily News Files

Dec. 5, 1925

Associated Canadian Travellers heard Fred A. Starkey speak on "Trade Possibilities Between Canada and the British Isles," at a luncheon yesterday. W. O. Mills was a visitor at the luncheon. Past President Charles Stark and L. S. Bradley reported on the Calgary meeting of the Dominion council.

• • •

Alderman A. S. Horswill yesterday definitely announced he would be a candidate for mayor at the coming election.

• • •

Kenneth Campbell has received from Premier Oliver a new $50 bill, fulfilling the premier's promise of a contribution to the local relief work fund.

20 YEARS AGO

From Nelson Daily News Files

(Jan. 5, 1915)

Curling gets under way again tonight with the following matches: L. A. S. Dack vs. J. W. Holmes, W. A. Thurman vs Dr. E. S. Smyth, and D. W. Hutchinson vs D. C. Morris.

• • •

D. St. Denis, justice of the peace, in provincial police court yesterday, committed a Saimo Japanese for trial on a charge of murdering a fellow countryman on the evening of Dec. 27. Five witnesses were examined at the preliminary hearing.

• • •

John E. Batley of Moose Jaw has purchased a 30-acre tract of improved fruit land at Sunshine Bay from E. E. Greenwood.

• • •

W. A. Thurman yesterday lost a valuable imported Irish retriever when the pup ran in front of the fire truck speeding down Ward street hill.

30 YEARS AGO

From Nelson Daily News Files

(Jan. 5, 1905)

J. A. Macdonald, M.P.P. for Rossland, was in Nelson on his way to Fernie to attend a session of the county court.

• • •

Rev. F. H. Graham is to hold special Church of England services at the school house at Willow Point next Sunday.

• • •

The receipts from the street railway for 24 hours ending 3 p.m. yesterday were $16.10. Every day so far this year has shown an increase over last.

"O THAT 'TWERE POSSIBLE"

From "Maud"

O that 'twere possible
After long grief and pain
To find the arms of my true love
Round me once again!

When I was wont to meet her
In the silent moody places
Of the land that gave me birth,
We stood tranced in long embraces
Mixed with kisses sweeter, sweeter
Than anything on earth.

A shadow flits before me,
Not thou, but like to thee.
Ah, Christ, that it were possible
For one short hour to see
The souls we loved, that they might tell us
What and where they be!

— Alfred Tennyson.

EGYPT'S GRATITUDE

Those students of the orient who have in the past denied the existence of such a thing as gratitude to Great Britain for anything that has been done in Egypt are today puzzled by the unconcealed demonstrations of enthusiasm shown by the Wafd for all persons and things British . . . This does not, of course represent mere gratitude for the change of regime, but spells hopes for future conduct.—The Sphinx, Cairo.

A SALUTE TO BATH

The village of Bath in eastern Ontario, one of the earliest settlements of the United Empire Loyalists, is looking forward to the reconstruction of its highway as a memorial to the refugees from the American revolution who arrived there almost 150 years ago. Bath rates a memorial for another reason, too. This year it was announced this community has the lowest total of tax arrears in all Ontario—just $10.—Border Cities Star.

CUSHION SOCKET

COMFORT

FOR OLD & NEW LIMBS

Calgary Artificial Limb Factory

Calgary, Alta.

FOR DOORS

B. C. Larch Panels are of beautiful grain. They are hard and of smooth finish.

District Distributors

Wood, Vallance Hardware Co., Ltd.

"BUILD B.C. PAYROLLS"

The Tide Is Rising

The view that the tide of good times is rising and will show itself in some marked way in 1935 is supported by a strong body of opinion.

So Pacific Milk looks forward with hope and backward with gratitude. Its high position today is due to the generous patronage of the past.

Pacific Milk

"100% B.C. Owned and Controlled"

PLANT AT ABBOTSFORD

Modernize Your Plumbing Now—While Prices Are Low

Are you content with obsolete plumbing fixtures? Do you feel that you should apologize when friends call? Why not modernize now?

Consult us without obligation.

Kootenay Plumbing & Heating Co., Ltd.

BATHROOM SUBMITS TO FACE-LIFTING OPERATION

Left, old bathroom; right, improved room.

By LILIAN CAMPBELL.

At left is an old bathroom, with ball-footed tub and washtand of gray veined marble with dinky faucets. It was almost ready for the museum.

Now at right is the same room after the face lifting operation, with new floor, walls, built-in tub, up-to-date lavatory. These fixtures are in the lower price bracket, but are infinitely better looking, easier to keep clean, and superior in performance than the old.

Ho! for the snow

The King of winter sports is best enjoyed by the boy or girl who owns and steers

the only sled with grooved runners

This makes Flexible Flyer the swiftest safest sled ever made, and increases the fun of coasting.

Flexible Flyer

Sure control, light to pull up hill, and so strong it outlasts 3 ordinary sleds

Prices Right

Nelson Hardware Co.

Bowling – Badminton – Hockey – Basketball – Boxing – Wrestling

Daily SPORT News

Lacrosse – Rugby – Soccer – Skiin g – Horse Racing –Indoor Sports

PAGE SEVEN——— THE NELSON DAILY NEWS, NELSON, B.C.—SATURDAY MORNING, JANUARY 5, 1935 ———PAGE SEVEN

BIKE CHAMPS

Letourner and Debaets pose after 6-day bike victory, New York.

CHAMP

S. Treide, Princeton, holds A. Gregory to the mat.

Nelson Outplays Miners in Puck Battle But Lose 2-0

Visitors Outskated But Earn Tally That Gets Win

Swarming all over the Rossland Miners during most of the final period here Friday night, the Nelson Maple Leafs went down to a 2-0 defeat in a West Kootenay league hockey fixture. "Bunny" Dame scored both Rossland counters during the last period, the first on a nice shot from just inside the blue line after taking a pass from "Brick" Davidson, and the other on a solo rush when he waltzed away on a break while the Maple Leafs were running wild inside the Rossland defence.

There was a deep feeling of disappointment in Nelson Friday night when it was learned Carr and Pilous could not play. R. E. Crerar, president of the local hockey club stated that every effort had been made to get A. E. Gilroy, president of the C.A.H.A. to permit the two men to play, but to no avail. A. W. "Gus" McDonald, president of the B. C. branch of the association at Trail was busy all Thursday night and Friday and his efforts also failed to bring the desired results.

Nelson had an edge on the play throughout and outshot the Miners 30-20. Once Rossland gots its first counter, the Miners scarcely had time to get straightened out, so stiff was the pressure from the locals. "Shadow" Milne, in the net for the victors, played a fine game, and he was given some anxious moments when the Leafs were flitting around his goal. Nelson outshot the Miners 12-4 in the final session despite the two goals Rossland got.

SOFT ICE

The ice was soft but the players gave it plenty of sip. The crowd, although not large, was kept on its toes throughout the final period, and most of the first and second periods.

FIRST PERIOD

"Big Jim" Hanson started the ball rolling when he tested McKay from the blue line, and Haight came back to try two at "Shadow." The Leafs bore in well, Whittles doing some fine work in checking and leading in the offensive. Two offsides, due to over-anxious players beating the puck into the offensive area, slowed the play somewhat.

Frank O'Genski, old war horse of even a decade ago, got a big hand when he took the ice for the first time this year.

Dame was given a minute for unseemly conduct and Nelson sent waves of men down. O'Genski shot on Milne and then Duckworth, but "Shadow" cleared without difficulty. On the change of line Stack tried a long one and dashed in for the rebound which did not come.

ANNABLE HIT

Reinikka took a pass from Marshall and shot as Annable checked him. The puck hit Annable's stick and caught the rangy player in the face. Annable went off for a short time but came back on a few minutes later, apparently little hurt.

Marshall, Reinikka and Hanson got in close for two shots and then "Big Jim" and Davidson shot from well out. Haight bore in for a couple of shots at Milne and Duckworth was hammering away at Milne as the bell rang.

SECOND PERIOD

Reinikka tried McKay, Stack tested Milne, and then tried a long flip. Walmsley was given a minute for boarding Whittles. Stack passed to Jack Hanson and the dashing Miner nearly got away on a clean break. Milne saved from Whittles, and then Atwell was given a minute for one of his teammates' questionable activity and Rossland bore in. Reinikka sent three shots in at McKay.

With Atwell back again Stack and Haight took over the offensive. Whittles got right in on Stack's pass but was high. McKay made a beautiful save from Dame who was rushing in close. Patterson missed Stack's pass when they were right in.

Annable got a minute for roughing and Jackie Hanson followed him almost immediately when he held Atwell after the latter had got past him on a fine rush. And Duckworth paid his tribute to the bull pen when he was chased for tripping the elongated Walmsley.

Reinikka broke with two wingmen but they were over the blue line ahead of him. Patterson came through with some fine checking to hold the Miners in their own area.

STACK HURT

Stack worked through the Miners' defence and knocked "Big Jim" off balance. The defenceman, in an effort to save himself swung around and his stick caught Stack on the head. Stack left the ice, returning at the beginning of the third period.

Milne saved from Duckworth and then Fraine and Marshall tried McKay.

THIRD PERIOD

Stack led the offensive from the start. Poke-checking nicely he sailed down left wing for two shots at Milne. Stark was the fastest man on the ice and his defensive work was outstanding.

Milne saved from Atwell and then Davidson took the puck. He passed to Dame who sifted one at McKay from the defence. It bulged the net waist high at 3:45.

Walmsley got one minute and Rossland began relieving, and kept it up for almost the remainder of the period, Nelson starting the attack that kept the home fans jumping about wildly. Fraine relieved and then Haight, Stack, Atwell, Atwell again, and then O'Genski, all tried shots at Milne. He turned them aside and his teammates would shoot the puck up the ice.

Annable tried two long ones. Wade got a minute for boarding O'Genski.

Taking a shot that was meant to travel well down the ice as Rossland frantically relieved, "Bunny" Dame broke away 18:10 and with two Nelson players chasing him, slipped one past McKay. He gave the Nelson goalie no chance.

Culley and Whittles tested Milne and then Wade broke away with no one to beat. His shot hit the post and went into the corner. Reinikka broke away later and his shot was wild.

The Leafs were still swarming around Milne as the gong ended the game.

Lineups:

Rossland—Milne, goal; "Big Jim" Hanson, Walmsley, Fraine, defence; Dame, Davidson, Reinikka, Wade, Marshall, Jack Hanson, forwards.

Nelson— McKay, goal; Atwell, Haight, defence; Whittles, Stack, Atwell, Culley, Duckworth, Annable, O'Gepski, forwards.

MORE ABOUT

LINDBERGH

(Continued From Page One)

with the baby, and was told that members of the household and relatives and friends, in addition to the child's schoolmates at the Little school in Englewood, conducted by Mrs. Lindbergh's sister, Elizabeth. He was not accustomed to seeking tradesmen, however.

Reilly brought out that there was a double-extension ladder on the property, and that it was kept in the unlocked garage.

"And of course the butler had access to the garage?"

"Oh yes," Lindbergh replied.

QUESTIONS ABOUT SERVANTS

Reilly then turned to questions about the servants at the Morrow estate in Englewood. He injected the name of Violet Sharpe, the Morrow household maid who drank poison in June, 1932, after being questioned several times by state police investigating the kidnapping.

"Did you know she was in the habit of going out with Whatley?" Reilly demand.

"No," Lindbergh said.

Mrs. Whateley, widow of the butler was in court. A pained expression appeared for a fleeting instant on her face. When she reached the stand later she suddenly interrupted her questioning to blurt out:

DENIES HUSBAND TOOK GIRL OUT

"I would like to state here if I may that my husband was not in the habit of taking Violet Sharpe out."

Reilly sought from Lindbergh a description of Miss Gow's reactions when the kidnapping was discovered. The flyer said "her voice was quite excited," but she was not crying, nor was she hysterical.

Reilly appeared surprised.

"And yet," he said, "from all indications before that, she was greatly attached to the child, and the child attached to her," he remarked.

"I believe so, yes."

CLOSEST TO THE CHILD

"In fact she was the closest person to the child excluding Mrs. Lindbergh," Reilly went on.

"She was with the child more than anyone else," the Colonel said.

Defence counsel also elicited the information that no finger prints, only smudges, were found on the first ransom note, demanding $50,000, and left on the nursery window.

Reilly led the questioning then to Lindbergh's opinions as to who kidnapped his first-born son, whether he believed more than one person was involved.

DOES NOT BLAME BOOTLEGGERS.

"From the general surroundings of the case was it your impression at that time or shortly afterwards that more than one was involved in it?" asked Reilly.

"Not for any reason. No. I don't think I did. I have thought it over very carefully and I can't find any facts."

He said he never believed bootleggers or underworld denizens stole his son. He added that he contacted Irving Bitz and Salvatore Spitale, underworld characters, because he "wanted to exhaust every effort to bring about the return of the child."

The defence counsel put in the name of a man called "Swede" Anderson, purportedly a flyer at Bennett field, and asked Lindbergh if he had ever quarrelled with the man or had any enemies who he suspected. Lindbergh could not remember the name, and smiled.

The cross-examination then reached Dr. Condon. Reilly wanted to know if Lindbergh knew anything about symbols, referring to the cryptic circles appended to the ransom notes. Lindbergh said he knew very little.

"You didn't advise Dr. Condon to put the ad in the Bronx News, did you?"

"I did not," the flyer replied.

Reilly asked Lindbergh who had seen the symbols on the notes, and Lindbergh said it was his recollection that Morris Romer, now police commissioner of Long Beach, N. Y., and on his own word a man of underworld connections, had seen the symbols. New Jersey state police and police from Jersey City and Newark also had seen the symbols up to March 9, Lindbergh said.

But Dr. Condon, he said in answer to a question, had not seen them up to the time he received a letter from the kidnapper and telephoned the Lindbergh home at Hopewell.

Reilly pressed with more questions on the strangeness of Dr. Condon's interest in the case, but Lindbergh continued to say he saw nothing strange in it.

Reilly then went into the Curtis angle of the investigation. Lindbergh said he had accepted Curtis' story that he had made contact with the kidnappers who were on a boat, after he had had various Norfolk people investigate the shipbuilder's reputation.

"He was convicted of withholding information from you, is that correct?" Reilly asked.

LINDBERGH'S BELIEFS

Wilentz objected. Justice Trenchard sustained him after a brief argument. Reilly took an exception which was granted. He then asked Lindbergh if it had not been he belief Curtis had been in contact with "the people who kidnapped your child."

There was further objection. Then Wilentz agreed to have the question answered if Reilly also asked Lindbergh's belief at the present time.

"Colonel, I will ask you, as suggested by the court, and I assume that your answer will be that the defendant, you believe now, is guilty of the kidnapping. Is that correct?"

"I do," Lindbergh replied.

There was further argument as Reilly framed another question relating to Lindbergh's beliefs.

WITH RESERVATIONS

"Now, Colonel, at the time of the Curtis trial was it not your belief that a group of persons were responsible for the kidnapping of your child and that Curtis was in contact with them, either directly or indirectly, and didn't you so testify at the Curtis trial?" Reilly asked.

After further argument, Lindbergh was permitted to answer. He said he believed so "with reservations."

Dispensing quickly with the Curtis angle, Reilly asked Lindbergh if he ever placed $50,000 at or near a plane ready to be sent to Detroit to contact the "Purple gang."

DEPENDS POLICE

The flyer's replies to questions about his feelings towards the police, turned out to be a defence of them.

Williamson, of the Hopewell police force, was called to the stand for a few minutes to give his account of the scene and activities at the Lindbergh Sourland mountain home when he and Chief Harry Wolfe arrived there in response to the telephone call made after the kidnapping was discovered. He told of footprints outside the house and of imprints of a ladder under the nursery windows.

"THE BABY'S GONE"

Mrs. Whateley followed him on the stand and described happenings in the house on the day and night of the kidnapping. She spent the hour preceding the discovery of the kidnapping in the company of Betty Gow, and gave a graphic picture of how the distraught nurse burst into the kitchen with the cry:

"Elsie, the baby's gone."

At the start of her testimony Mrs. Whateley denied she or her husband knew Dr. Condon in New Rochelle in 1931, before the kidnapping.

Mrs. Lindbergh, a witness yesterday, was not in court today.

At the conclusion of Mrs. Whateley's testimony the trial was adjourned until 10 a.m. Monday.

COAL COAL!

Don't Wait Until the Real Cold Weather Sets In—Get prepared now! We handle the best proven coals for Furnace or Heater.

PHONE 797 FOR COAL SERVICE

RENWICKS General Transfer

SEATTLE WINS FROM LIONS

SEATTLE, Jan. 4 (AP)—The fast travelling Seattle Seahawks won their eighth straight Northwest Professional Hockey league game here tonight, trouncing the Vancouver Lions, 3-1 and moving far out in front of the rest of the league. The win placed them eight points ahead of the second place Lions.

Vancouver—Clark; Hutton and Cressy; O'Neill; Dyck and Palm. Spares—Hextall, Smith, Kirk and Gray.

Seattle—Venne; Houbregs and Gilhooly; McAdam; Tabor and Hemmerling. Spares—Mullens, Whittles, Sheppard and Proudlock.

First period—No score.

Penalties — Hemmerling, Dyck, Proudlock, Palm and Houbregs.

Second period:

1. Seattle, Whittles (Proudlock) 5:30
2. Vancouver, Palm, 8:40.
3. Seattle, Proudlock (Sheppard) 10:19.

Penalties—Gilhooly and Hemmerling.

Third period:

4. Seattle, Tabor (Hemmerling) 19.00

Penalties—Tabor, Hextall, Kirk, Whittles, Sheppard (5 mins) and Palm (5 mins).

DETROIT NEGRO BEATS PERRONI

DETROIT, Jan. 4 (AP)— Joe Louis, 20-year-old Detroit negro heavyweight who bounced up from the amateur ranks six months ago, moved in among the leading fighters of the United States tonight by decisively outpointing Patsy Perroni of Boston here in a 10-round bout.

SPORT'S 1934 DIARY

CHRONOLOGICAL REVIEW OF THE YEAR IN SPORT

By Central Press Canadian

SEPTEMBER

September supplied the year's sporting highlight in the series of races off Newport, R.I., which marked England's bid through T. O. M. Sopwith's Endeavour to lift the America's Cup. The races, and Endeavour's failure after winning the first two contests were watched with interest across the entire world. Other branches of sport supplied added attractions. Fred Perry captured the U. S. men's singles tennis championship; Bob Pearce retained his pro. sculling title; May Looney of Warren, O., won the five-mile swim for women at the C.N.E. and the St. Louis Cardinals forged to the front of the National league in a home-stretch drive to climax the baseball season.

Sept. 1.—Rainbow named as American defender for America's Cup races.

T. O. M. Sopwith

Sept. 1.—May Looney, Warren, O., wins women's five-mile professional swim at Canadian National Exhibition.

Sept. 5.—Bob Pearce successfully defended world's professional singles sculling championship, outclassing Bill Miller.

Sept. 7.—Harold Wilson, Ingersoll, captured world's championship in 225 cubic inch class hydroplanes.

Sept. 7.—Tommy Gorman, former manager of chapion Chicago Black Hawks, named to manage Montreal Maroons.

Sept. 10.—Jack Peterson retains British Empire heavyweight boxing title by knocking out Larry Gains in 13th round of bout in London.

Sept. 12.—Fred Perry, England, wins U.S. Men's singles tennis championship for second successive year.

Sept. 13.—Lawson Little, Stanford University golfer, adds U. S. open title to British open.

Sept. 15.—Touring team of British women golfers defeat Canadian women's team at Toronto.

Sept. 15.—First America's Cup race declared "no contest" when neither yacht finishes within time limit.

Vanderbilt

Sept. 17.—Jimmy McLarnin regains welterweight boxing title, lost earlier in year to Barney Ross, by whipping Ross in return.

Sept. 17.—British yacht Endeavour wins first America's Cup race.

Sept. 18.—Endeavour wins second straight race from Rainbow.

Sept. 20.—Rainbow wins third race against Endeavour.

Sept. 21.—Paul Dean pitched no-hit game and Jerome "Dizzy" Dean, three-hit game, in double-header with Brooklyn.

Sept. 22.—Rainbow wins fourth race after Sopwith protests. Protest disallowed.

Sept. 24.—Toronto Maple Leafs baseball team wins championship of International league.

Sept. 25.—Rainbow wins fifth international race to retain America's Cup.

Sept. 29.—St. Louis Cardinals forge ahead as New York Giants crack in drive for National league pennant.

THE YEAR IN SPORT

ACHIEVEMENTS OF 1934 REVIEWED BY CLASSIFICATION

Copyright, 1934, by The Canadian Press

WOMEN'S TRACK AND FIELD

By ELMER DULMAGE
Canadian Press Staff Writer

Just a year ago today the proposition was Canadian girls very probably would sweep through the British Empire Games and reassert Canada's supremacy in feminine track and field. This country was one of the first to sponsor women's track and the first to startle an Olympic meet with girl performers.

So it didn't matter, they said a year ago, whether the men trackers or the swimmers or the boxers failed at London. The girls would make up for any and all fumbles by picking up all, or nearly all, the available titles.

So 1934 may be accounted a distressing period for the girls. They won only a single event—a relay—in the Empire Games or the world games that followed. British opposition was too much in the first place and the Germans defeated even the British in the world games.

Two Canadians stood out in what otherwise was a disappointing showing. Betty Taylor of Hamilton, Ont., placed second in the 80-metre hurdles at both meets, each time losing by less than a yard, to stamp herself as one of the three best girl hurdlers in the world.

A stylish performer, Betty tied in the Canadian championships with Roxy Atkins of Toronto, who earlier in the year won the United States indoor title. But overseas the Hamilton flyer defeated her rival decisively. Miss Taylor, expert observers believe, is a potential Olympic champion.

They left little Hilda Strike of Montreal off the Empire team when she was eliminated in a heat at the trials at London, Ont. Audrey Dearnley and Betty White of Hamilton and Peggy Matheson and Mildred Fizzell of Toronto were nominated to run in the 100-yard dash.

Miss Strike, who ran second to Stella Walsh of Poland in the 1932 Olympic sprint at Los Angeles, went with the team as a broad jumper. At the last minute she was entered in the 100 when Miss Fizzell suffered an injury. She and Miss Dearnley were the only Canadians to reach the final, Hilda placing second and Audrey sixth.

This was a brilliant comeback by the Montreal girl. On the home tracks Miss Dearnley clearly established her right to be called the best sprinter in the nation, winning the Canadian 60 and 100 yards titles.

Eileen Meagher of Halifax starred in the lone Canadian triumph, running a smashing 220-yard leg to bring victory in the 660 yards relay. Miss Dearnley and Miss White ran the other 110-yard legs.

Eva Dawes of Toronto, a heavy favorite to win the high jump, placed second to Marjorie Clark of South Africa who also won the hurdles from Miss Taylor. Margaret Bell of Vancouver was third. Evelyn Goshawk of Winnipeg, after failing in the Empire event, went back and took second in the broad jump at the world games.

Moore Was With Winnipeg Olympics

Kenneth Strath Moore, third member of the Kimberley Dynamiters' kid line, springs from the quiet friendly, but cosmopolitan little prairie town of Balcarres where the cows are so domesticated they go up town every Saturday night.

Like his team-mate, and wingmate, Ralph Redding, Moore played for the Regina Pats under Al Ritchie and then went to the Winnipeg Olympics. He was with the Olympics at Lake Placid. Due to an injury he was out of the game most of the 1932-33 season.

He returned to Regina in the summer of 1933 and then moved to Kimberley in the fall of the same year. Moore is not a flashy type of player and many an inattentive fan has rated him as a very ordinary player. But what Moore lacks in flash he makes up in headwork and is one of the most effective cooperative cogs in the Kimberley machine. He usually starts the "kid line" rushes.

FIFTH IN LEAGUE

In the point column of last year, statistics reveal he was third in the Kimberley team and fifth in the league. He ranked next to Harry Brown, a teammate in giving assists, 11 of his points coming via this route. Usually a quiet player, Moore can produce quite a little smudge of temper when aroused. He is a good back checker.

Last summer he made a solo rush of his own and was married. Was born Feb. 17, 1910; weighs 158 pounds; stands five feet, nine inches; is dark of complexion, and wears a black cap when playing.

Bruce and Spencer in Billiard Fmal

J. Spencer will meet A. Bruce in the finals of the Russian billiard tournament started at the Canadian Legion shortly before Christmas. They beat J. H. Beattie and H. L. Howe, respectively, in the semi-finals.

LEGION TEN PIN ARTISTS TO DRAW FOR TOURNAMENT

Draws will be made over the week-end for the Fred Irvine bowling tournament to be bowled on the Canadian Legion alleys. The Legion pin men have signed up about 20-strong and play will probably get underway early next week.

TENNIS STARS STAY AMATEUR

Deny O'Brien's Story Has Signed Four for Big Sums

By EDWARD J. NEIL
Associated Press Sports Writer

NEW YORK, Jan. 4 (AP)—A trifle groggy from the instantaneous denials of Helen Jacobs, Fred Perry and Mrs. Eileen Bennett Whittingstall that they would do any such thing, Bill O'Brien, professional tennis promoter, still doggedly insisted today he had every reason to believe all three amateur tennis stars will enlist shortly in the professional cause.

"Why I cabled offers to Miss Jacobs and Mrs. Whittingstall yesterday," he said, "and I cabled Miss Jacobs again today. I told her not to be foolish, that $20,000 was large money. But I haven't heard from either of them yet."

In the cold afterlight of O'Brien's announcement last night that these three had all but agreed to forsake the amateur ranks, it appeared today as though the wish had been father to the thought. From Melbourne, Australia, Perry, Wimbledon and United States amateur champion, top-ranked world amateur, said any such announcement was "unauthorized."

Miss Jacobs, United States women's champion, said in London: "I have not the slightest intention of turning professional this year."

Mrs. Whittingstall, long a star in British women's tennis circles, said: "I would not dream of forsaking my amateur status."

All this left the effervescent O'Brien untouched.

As far as Perry was concerned, in Melbourne, Australia, O'Brien said, "He did notify my Pacific coast representative that the deal could be closed upon return from Australia February 23. I have that definite."

SKIERS PLAN SUNDAY MEET

Will Hold Open House and Give a Jump Program

The skiers will again hold open house at the club quarters in Fairview Sunday and the jumpers are planning on another exhibition jump program.

Contrary to the general belief wet snow is fast for jumping and the program will not be hindered by the soft weather.

Members will be on hand on Saturday to fix the big takeoff and work on the small takeoff, which has melted down considerably.

Campaigning for the ski queen honors, for the January 27 tournament is now in full swing, and so far rests with six lady members, Mrs. J. F. Gussin and Mrs. Roy C. Shaw having dropped out in favor of the other contestants.

MARITIMES MAY LOSE ALLAN CUP PLAYOFF GAME

MONTREAL, Jan. 4 (CP).—Alcide Gagnon, president of the Quebec Amateur Hockey association, tonight announced that body would request the Canadian Amateur Hockey association to transfer the Allan cup finals from Halifax to Montreal. The application, he said, would be in view of the situation which has arisen throughout maritime senior hockey circles with three of the big four clubs there having definitely decided to continue mercantile hockey.

CHRISTMAS PRESENT

Joe Moore, N.Y. Giant outfielder, is the only "Christmas gift" in big-time baseball. Joe celebrates his birthday on December 25.

Table Tennis Gaining Popularity

Looking backward to my first interest in the game, five years ago, when the "international" bounce serve was first shown around Chicago, I remember how few the players and how scattered the interest in ping-pong or table tennis. During 1932 and 1933 I witnessed a number of minor tournaments where the entry list ran well over 300 persons. In 1934 city after city reported from 8 to 20 teams in league play.

As to the game itself I have seen many improvements in the technique of vollying, tactics and serving. When I first saw a "knuckled" finger spin serve, in my friend Pete Petersen's home, several years ago, it was apparently so unmanageable that I promptly forgot all about it. A short time later I saw it given in an exhibition match by several Chicago players. Now Billy Condy and others can make the ball do everything but talk. The speed of the game places a premium on good eyesight, nerve reflexes and quickness of foot and many ball players have taken it up including Babe Ruth. If you are fortunate enough to have your own home table, you can study a lot of things by yourself, chiefly service. Always shift your position between practice serves. Change your position just as in practicing free throws at basketball, where the coach orders each thrower to move between throws, preventing getting "set," and to simulate actual playing conditions.

THE OLD SCOUT SAYS:

"It is always safe to learn—even from our enemies—seldom safe to venture to instruct, even our friends."

HOCKEY PROSPECTS BLEAK FOR SUNDAY

Intermediate and junior hockey officials were dubious about Sunday's games owing to the extremely mild weather that is prevailing over the district. Unless a cold snap starts late Friday night the games will have to be cancelled, the officials declared.

The F.A.C. intermediates and the Wolves were to meet and there were to be two junior teams tangle.

BIRTHDAY GREETINGS

By The Canadian Press

To Ted Reeve, football coach at Queen's University, Kingston, Ont., who was born at Toronto 33 years ago tomorrow. Prior to taking up coaching duties at Queen's, "Moaner" Reeve starred as a player with Argos and Balmy Beach, Toronto senior teams. He was also a first rank lacrosse star with Oshawa, Beaches and Brampton.

And to Caroline Deacon, Canadian women's singles and doubles tennis champion, and Gordon Hudson, one of the Dominion's leading curlers. A resident of Vancouver, Miss Deacon was born in that city 22 years ago today. Mr. Hudson, a resident of Winnipeg, was born at Kenora, Ont., 41 years ago today.

HOCKEY CHATTER

Each league has its own troubles. In the International the goalies have been kicking because cameramen have been bothering them with their flashlights in taking pictures. Bill McKay, Nelson goalie, on the other hand, would do quite a bit to get a little light on the subject at the local rink, even if it was only a flash in the night.

Usually a goal keeper's position is fairly steady on any team and such names as Rainsworth, Chabot and Roy Worters, suggest that a job can be almost permanent. Not so with the netmen on the Detroit Red Wings. The Red Wings have had 10 goalies on the payroll since entering the National Hockey league, "Hap" Holmes, Charlie Reid, Herb Stuart, "Dolly" Dolson, Alex. Connell, Bill Beveridge, John Ross Roach, Wilf Cude, Abbie Cox and Normie Smith. At present it is John Ross Roach, he having been recalled during the past few days. Of course, the brilliant Cude was only loaned to the Red Wings, but John Ross Roach was given the call for the all-star goalie of the big league team while with Detroit.

The Rossland Miners bid adieu to the West Kootenay league cellar Friday night when they downed the fast skating Nelson Maple Leafs on soft ice. The win gave Rossland four points as against Nelson's three, and Rossland has a game in hand. They left for Kimberley in the early morning train.

12-ROUND GO AT VANCOUVER

Approval Received for Headley-Wallace Bout Tuesday

VANCOUVER, Jan. 4 (CP)—With the official stamp of approval on his 12-round bout with Gordon Wallace of Vancouver here next Tuesday night, Ron Headley of Ottawa tonight was installed an even money choice to stop the sensational young coast battler and earn a shot at the Canadian welterweight boxing crown.

The Vancouver boxing commission today officially O.K.'d the bout over the 12-round route. The bout had been previously sanctioned by the commission but the distance had not been specified.

ARMOUR LEADS MIAMI OPEN

MIAMI, Fla., Jan. 4 (AP)—Tommy Armour of Chicago, Canadian open champion, today posted a sizzling 66, four under par, to lead the record field of 172 golfers through the first 18-hole round of the $2,500 Miami open tournament here. The black Scot was out in 34 and back in 32 to finish a stroke ahead of Bill Mehlhorn of Louisville, who took second place.

Jules Huot of Quebec, and Willie Klein of Wheatley Hills, L.I., came in with a pair of 45s each to tie in next position at 68, while Henry Ciuci of Flushing, L.I., posted 69.

REVELSTOKE MAN HEADS HOOP BODY

VANCOUVER, Jan. 4 (CP)—Andy Clark of Revelstoke has been appointed to carry on as president of the British Columbia Amateur Basketball association for the balance of the season in place of Norman Porter of Vancouver who resigned, Ken Walton, association secretary, announced tonight.

The vice-presidency, vacated when Gordon Woolridge of Victoria, representative to the British Columbia body resigned, however, will be selected tomorrow night and his name placed before the Vancouver Island association for ratification.

IRELAND TO GET COAL DUTY-FREE

LONDON, Jan. 4 (CP cable).—It was learned through official channels here tonight that British coal under the new coal-and-cattle agreement with the Irish Free State will be admitted to the Irish Free State duty-free, although the special British duties on Irish cattle will remain in force.

The statement caused some confusion. Although the information emanated from the office of the Free State high commissioner here, reports from Dublin said nothing was known there of such an understanding in regard to duties, but the statement was not denied.

Do You Like Good Coffee?

Then Nick's Golden Gate Cafe is the place to be sure of getting it. A real good cup of fresh coffee with all its flavor and aroma.

NICK'S GOLDEN GATE CAFE

Opportunities in RADIO—AVIATION

New Courses are available. Many advantages to studying with an approved Canadian school. Radio College of Canada Limited is endorsed by leading manufacturers and Government officials. Write to our Western Canada Representative

— J. STANLEY MERCER,
3209 West 3rd. Ave., Vancouver, B. C.

CLASSIFIED ADS POINT THE WAY TO SURE PROFITS

Nelson Daily News

Member of the Canadian Daily Newspapers Association

TELEPHONE 144

Private Exchange connecting to all Departments

Subscription Rates

Single copy	$ .05
By carrier, per week	.25
By carrier, per year,	13.00

By mail in Canada, to subscribers living outside regular carrier areas, per month, 60c; three months, $1.80; six months, $3.00; one year, $6.00.

United States and Great Britain, one month, 75c; six months, $4.00; one year, $7.50.

Foreign countries, other than U.S., same as above plus any extra postage.

TRUTH IN ADVERTISING

The Nelson Daily News endeavors to print only truthful classified advertising and will appreciate having its attention called to any advertising not conforming to the highest standards of honesty.

CLASSIFIED ADVERTISING RATES

11c a line

Minimum 2 lines

2 lines, once	$ .22
3 lines, once	.33
4 lines, once	.44
2 lines, 6 times	.88
3 lines, 6 times	1.32
4 lines, 6 times	1.76
2 lines, 1 month	2.86
3 lines, 1 month	4.29
4 lines, 1 month	5.72

All above less 10% for prompt payment.

Out-of-town subscribers who wish to answer advertisements in which only the telephone number of the advertiser is given, may mail their replies to the Nelson Daily News, and they will be communicated to the advertiser.

Little Sister

BY MARGARET WIDDEMER

READ THIS FIRST:

Leila Madison is reading a letter from her younger sister, Bet, who is inclined to be reckless. The orphaned Madison girls live with their Aunt Minnie, member of the oldest family in Fernwood Manor.

(Now Go On With The Story)

CHAPTER TWO

"Oh, Lord, say it isn't so, lady," Leila murmured to Jane. But the letter went on saying just what it had.

"Dear Leil—" (said the letter in a spiky handwriting upon the horribly expensive paper Bet had bought last time she needed her teeth done.)

"Jumping off the deep end at 19, old girl. Off out into the great, exciting world, with my man! And am I having a thrill? I've tried everything and seen everything as far as cash and your and Aunt Minnie's narrow ideas permitted, I will say, for my years. Now the great last thing! He hasn't been spoiled by the narrow class-education of college and snobbish prep schools; his has been the school of life. You know how the ordinary damn-fool men of our own dull caste have bored me. . . .

Leila knew all about that. Bet's dramatic gestures, or it may have been her passion for talking about herself, or her determined untidiness, scared off the boys of her own age thoroughly, terrified of the queer and unusual as they naturally were. It was Aunt Minnie's chief worry that Bet wasn't attractive to gentlemen. And Bet simply had to be admired, had to be making a sensation. But up to now, or up to the last few months, rather, this particular problem hadn't come up. Everything else had, goodness knew!

She went back to the deciphering of the picket fence hand.

"You know I made up my mind some time since that the only type worth considering was the splendid one that does the real work of the world. The artisan, the mechanic. The recent, unspoiled, sound, fine man who works with his hands . . . the only kind left not a rotter. . . .

Now where had that come from? Even in her worry over the immediate problem Leila took time to recall that Bet never got anything up for herself. Leila could always track it back to something or other Bet had read, or some picture. . . . Oh, yes. That story Bet had thrilled over in one of the weeklies, something about a dazzlingly beautiful and fascinating society girl who found that all the men and girls she had been brought up with cheated at cards and embezzled, and made a magnificent policeman (who didn't seem to like her at all) marry her practically at the pistol's point with the blessing and gratitude of her weeping millionaire father. . . And hadn't there been an article, also, cut out of a tabloid and lying around on tables till it went into the waste-basket, "Why Debs Marry Cowboys"? There had. By a debutante who had done it herself or hoped to.

So that was why Bet had been making so many errands to the gas station lately. The tall young Pole who was rather good-looking if you didn't mind a pimply forehead and a habit of yawning when you tipped him. . . Good heavens, could it be he? Or by any chance the Italian shoemaker who had recently taken the little shop between the stationer's and the drug store in the village?He was, though rather plump, quite incredibly handsome, like a bacchus out of Rubens painting. He also had a florid and assured way of paying compliments to everybody who had shoes shined there, which had made Leila decide to go with unpolished brogues rather than go near him again. Oh, dear! . . . Well, it wasn't either of them, or Bet wouldn't be taking off from the studio she shared with Edna Berry.

She read on, frowning over the illegible hand. Was the word casserole or carpenter? It must be a carpenter, you couldn't very well marry a casserole.

"The man with whom I am achieving the great adventure is a carpenter. . . .

Well, Aunt Minnie would have a fit and Fernwood Manor, that most exclusive and social suburb, would be shocked, but after all if Bet did marry a nice decent carpenter who would be firm with her it wouldn't be bad a bit. Carpenters always were nice, and electricians. Much as Leila loved her sister, at that moment she was nearly ready to make a present of her to any firm carpenter. . . .

"We're getting married, as I said—that is, in a way."

Leila stood up straight. Then she forced herself to go on.

"Think of us at two o'clock—adventure, excitement, love—out in the great world together! Goodby, Leila, I wish you all the happiness in the old narrow life. Break the news to auntie and the dogs. Love always—

"BET"

Leila rose and dropped Jane. This wasn't humorous or even annoying. This was terrible.

"My heaven, was I that much of a fool at 19?" she demanded of her dog in a voice which sent it down on a wriggling belly in remorse for a supposed crime.

Leila had never been that much of a fool. She had never, at the appropriate moments for it, had time. She had always, instead, been occupied being a protective older sister to a junior who had gone jazz-age with the greater abandon because she unfortunately wasn't interesting to men. And she was still jazz-aging still being temperamental and thrill-hunting, in spite of the fact that her contemporaries were either going earnest or saying in low tragic tones "They taught us too much. Now we merely drift!" As a matter of fact Bet would, Leila believed, never cease to thrill and have temperament. Whether it was fashionable or not, Bet would be wild, scornful, and thrill-hunting at 60, and Leila at 63 would be dragging her out of the messes her search brought down on her.

Leila remembered the high spots of the preceding messes all too well. The 13-year-old crush on the milkman's under-witted boy. The time when Bet read the article about girl hitch-hikers and became one immediately at 14, as far as Schenectady, where she was retrieved by a terrified 17-year-old Leila and a dauntless Aunt Minnie with a heart attack. The train for Hollywood last year, at the moment when the movies were at the financial bottom. That time she telegraphed (charges reversed) for fare home after a footsore fortnight.

A passion, in short, for adventure which might have been admirable if it had been balanced by sense and bravery, but which, Bet being as she was, had turned Leila overwatchful, and Aunt Minnie nearly into a nervous wreck. This last business of sharing a studio with another girl who was a miniature painter, and giving depression parties, had seemed the safest outlet for years. And now!

(To Be Continued)

Wyndel Considers New Hospital Plan

Meeting to Be Called to Discuss Forming a "District"

WYNDEL, B.C., Jan. 4. — The December meeting of Wyndel Women's Institute was held in the church with 16 members and five visitors present. President Mrs. V. Johnson was in the chair.

The convenor was instructed to learn if anything was needed in First Aid kit at school.

A letter from the hospital association, with regard to forming hospital district was read, and it was arranged to call a meeting in January. Annual meeting was set for January.

A letter was read regarding "Garden of Peace," at Brandon, Man., and it was decided to write for more information.

A pin contest was won by Mrs. W. J. Cooper. There was a vocal duet, "Holy Night," by Mrs. Abbott and Mrs. Slingsby, and an organ solo by Mrs. R. Eakin, Jr.

Tea hostesses were Mrs. R. Andestad, Mrs. E. Hackett, Mrs. R. Clarke, Mrs. Eakin, Mrs. Rumsey, Mrs. A. Bennedetti, Miss B. Hulme and Miss F. Wood.

Mr. Harvey and Bud Franklin have left for Penticton.

Miss Sylvia Bennedetti, who is employed at Cranbrook spent the holidays at her home here.

The snow plow from Creston has opened the main highway through from Creston, also to E. Uri's ranch on one side of Duck creek and to the recreation hall, on the other side.

The farmers of the district are taking advantage of the recent heavy snowfall to haul their hay and mulching from the flats.

A crew of men under the direction of E. Uri is making good progress, although handicapped by disagreeable weather, in the work of building a flume to divert the water of Duck creek into a new channel.

Herman Ofner and Art Brett, who operate a trapline, spent Christmas at their homes.

Ted Payne who is employed on the dyking project, near Creston was a guest during the holiday at the E. Foxall home.

Lester Martell, who has been on the sick list, is gradually improving.

Mr. and Mrs. R. Uri entertained at a dinner party, guests numbering about 30.

BIRTHS

CALDWELL—To Mr. and Mrs. Charles Caldwell, at Victorian hospital, Kaslo, Saturday, December 29, a daughter.

LEGAL NOTICES

NOTICE OF APPLICATION FOR BEER LICENCE

NOTICE IS HEREBY GIVEN that, on the 17th day of January next, the undersigned intends to apply to the Liquor Control Board for a license in respect of premises being part of a building known as the Palace Hotel situate at Second Avenue, Ymir, B. C., upon the lands described as Lots seven (7) and eight (8), Block twenty (20) Map Number Six hundred and forty (640), Nelson Land Registration District in the Province of British Columbia, for the sale of beer by the glass or by the bottle for consumption on the premises or elsewhere.

DATED this 18th day of December, A. D., 1934.

PALACE HOTEL, (YMIR) LIMITED.
Olga Lesmah,
Secretary-Treasurer.
(5469)

PERSONAL

UP TO $5 EACH PAID FOR CANADIAN 25c bills. Canadian Coins up to $150. Send 25c for our latest 1935 Complete Coin Guide and Catalog of Canadian, American and foreign stamps, coins, bank tokens, currency etc., and the prices we pay. Hub Coin Shop, 115 N. Forsythe St., Sarnia, Ont. (5493)

512 PAGES OF STARTLING Secrets—8 volumes; discusses problems of love, marriage. Tells the whole truth about sex, eugenics, social practice, etc., in plain language. Prepaid in plain wrapper, $1.98. Enclose stamp for full particulars. Preferred Publications, Regina, Sask. (5534)

MARRY—INTRODUCTIONS BY PRIvate letters. Hundreds of members everywhere, Teachers, nurses, farmers' daughters, widows with farms and property. Also ranchers, farmers, business men and railroad men seeking mates. Particulars, 10c Canadian Correspondence Club, Box 128, Calgary, Alta. (5411)

WOULD YOU MARRY IF SUITED? Write me for free descriptions of lonely people wishing marriage. Many state they are wealthy. Box 370, St. Louis, Missouri, U.S.A. (5478)

AN OFFER TO EVERY INVENTOR. List of wanted inventions and full information sent free. The Ramsay Company, World Patent Attorneys, 273 Bank Street, Ottawa, Canada. (5506)

GENTLEMEN, HIGHEST GRADE OF Sanitary requirements, 22 for one dollar. Sent in plain wrapper. Send to Sani-Tex Co., P.O. Box 81, Vancouver, B. C. (5507)

SANITARY RUBBER GOODS, HIGHest Grade, 20 for $1. Mailed in wrapper. 34 Union Bldg. Calgary. (5508)

PRIVATE HOME KINDERGARTENS pay. We start you. The Canadian Kindergarten Institute, Winnipeg. (5471)

Eczema Itch Piles Ulcers Try Geo. Lee's China Remedy at Hudson's Bay Co. (5606)

TELEPHONE 144 FOR CLASS AD. RESULTS

Save your shoe leather hunting a job. Let The NELSON DAILY NEWS CLASSIFIED COLUMN

"SITUATIONS WANTED"

find that job for you. It will cover the country quicker and more thoroughly than you can.

Phone Jean Robertson—144

Nelson Daily News

"CLASSIFIED"

Largest in the Interior

USED MORE READ MORE

HELP WANTED

A LESSON FROM THE DEPRESsion—Be a Civil Servant—Postman, Customs Examiner, Clerk, Stenographer, etc. Free Booklet "How to get a Government Job." M.C.C. Civil Service School, Winnipeg. (5670)

WOMEN WANTED TO SEW FOR US at home. Sewing machine necessary. No selling. Ontario Neckwear Company, Dept. 292, Toronto 8 (5669)

WANTED—MAN FOR RANCH WORK, milker. State religion and nationality. Box 5601, Daily News. (5601)

GOOD FARM HAND. STATE WAGES required. Box 1, Mirror Lake, B. C. (5654)

SITUATIONS WANTED

HIGH SCHOOL GIRL WANTS ROOM and board for light services. Apply Nelson News. (5661)

AGENTS WANTED

AGENTS WANTED TO SELL SILK neckties for us. We sell you at a price that allows you to make 100% commission. Write today for free samples and particulars. Ontario Neckwear Company Dept 569 Toronto 8, Ont. (5668)

WANTED FOR INTERIOR TOWNS men anxious to earn a good living. You can do this. See for particulars or write L. J. Desharnais, Cranbrook, B. C. (5677)

ROOM AND BOARD

ROOM AND BOARD. APPLY 510 Carbonate St. or Phone 273L. (5653)

Advertisers who desire may have replies addressed to a box at the Nelson Daily News and forwarded daily to their address. A charge of 10 cents is made for this service. In this case add four words (Box — Daily News) to the count for the number of words.

BUYERS ARE READING THESE columns—and selecting what they require each day—Will they find YOUR Classified Ad. here? Telephone your ad—We'll do the rest.

FOR SALE

For Sale Heavy and Light Sleighs

also

Peerless Carbon Coal It Lasts Longer!

Williams' Transfer Phone 106 (5618)

GALVANIZED IRON PIPE AND FITtings, Belting, etc.—New Wire Nails 1¼" 1½" & 2½". $2.50 per 100 lbs. Full line of new and used Galv and Black Pipe and fittings ¼ Galv new 6½c, 1" Black 8c. 2" Black suitable for irrigation and water line 10c, other sizes low prices new corrugated galv iron $5.00 per 100 square feet. Poultry wire netting 3 and 6 feet. Full stock of steel split pulleys. Potato and grain sacks. Barbed wire. Wire Rope, Canvas Doors, Windows Roofing Felt, Garden and Air hose, Boom Chains. Merchandise and Equipment of all descriptions. Enquiries solicited.

B. C. JUNK CO.
133 Powell St., Vancouver, B.C. (5672)

WESPEACO PEAT MOSS, AND chaffy wheat straw for poultry houses, litter. Cod Liver Oil, Oyster Shell, Swift's Meat Scraps, Egg Case pullers & Flats. The Brackman-Ker Milling Co., Ltd. (5662)

We carry largest stock reconditioned Pipe and fittings suitable for all purposes. Write Swarts Pipe Yard, 220-1st E., Vancouver, B.C. (5623)

TWO HOT WATER INCUBATORS, 150 and 300 egg. Almost new. Reliable $15.00 and $20.00. Wallace, Tarrys, B. C. (5660)

PIPE AND FITTINGS
CANADIAN JUNK Company, Ltd. 250 Prior St. Vancouver, B. C. (5624)

FOR SALE. BARRELS KEGS, sugar sacks liners. McDonald Jam Co., Ltd. (5625)

FOR RENT, HOUSES, APARTMENTS, ETC.

FURNISHED HOUSEKEEPING rooms for rent. Annable Block. (5609)

THREE ROOM FURNISHED SUITE, steam heated. Stirling Hotel. (5610)

IN THE KERR APARTMENTS furnished and unfurnished suites. (5611)

FURN. ROOMS STEAM HEATED, shower, terms mod. Can. Legion. (5612)

FOR RENT—MODERN HOME, GOOD location. Phone 33. (5613)

TERRACE APTS. Beautiful Modern Frigidaire equipped suites. (5614)

GARAGE TO LET $4 PER MONTH. 918 Kootenay St. (5592)

FULLY MODERN HOUSE. APPLY 712 Josephine street. (5598)

EDUCATIONAL

THE ACADEMY OF USEFUL ARTS teaches professional Pattern-drafting, Designing, Dressmaking. write c-o Three Gables Hotel, Penticton. (5674)

PROPERTY FOR SALE

MODERN HOTEL, FULLY LICENsed. Mrs. Ida Gray, Salmo, B. C. (5657)

LIVESTOCK FOR SALE

GUERNSEY COW, FRESHENED DEC. 26th, S. Jaremko, Apex, B. C. (5665)

EIGHT WEEK OLD PIGS, $3.00. BOX 1, Mirror Lake, B. C. (5655)

DOGS

COLLIE PUPS, SABLE AND WHITE $3.50 each. F. O. B. Edgewood, Jowett Bros. (5663)

GOLDFISH

WE HAVE A LARGE SUPPLY OF goldfish and aquatic plants, in fact everything for the aquarium. Write for price list, both retail and wholesale. Seaham Water Gardens, 1718 Dublin St., New Westminster, B. C. (5667)

LOST AND FOUND

LOST—WHITE SPITZ, BLIND DOG. Kindly phone 12 and receive reward. (5587)

LOST, BLACK LEATHER COVER for automobile radiator. Choquette Bros. (5659)

LOST—LARGE GREY SUEDE FURlined glove. Phone 490 at once. (5658)

To Finders

If you find a cat or dog a pocketbook, jewelry or fur or anything else of value telephone The Daily News. A "Found" Ad will be inserted without cost to you. We will collect from the owner.

MOTORCYCLES

MOTORCYCLES
Parts and Accessories
Agent for Pyroil
Expert Repairs to All Makes
Send Us Your Motors
INDIAN SALES and SERVICE
PALMER RUTLEDGE
TRAIL, B.C. (5673)

MUSICAL INSTRUMENTS

LEWIS SPECIALS

Easy Terms—No Interest Charged

$49—Hopkinson boudoir piano. Walnut case; good beginner's instrument.

$89—Nice boudoir piano, walnut case, ivory keys; sweet tone.

$125—Cramer portable piano, walnut case, steel frame, wonderful tone and condition.

$175—Saint Saens piano, upright, walnut case, overstrung steel frame.

Buy now! Prices will advance rapidly in 1935. Your choice of 200 thoroughly overhauled and brand new instruments, at low, reasonable prices, on easy terms, without interest charges. We crate free and ship F.O.B. Vancouver, B. C.

LEWIS PIANO HOUSE LIMITED
1044 Granville St. Vancouver, B. C. (5604)

USE THE CLASSIFIED ADS

BUSINESS OPPORTUNITIES

$40.00 WEEKLY GROWING MUSHROOMS

Free spawn—"Pure Culture," 100% Productive. 5c brings illustrated booklet, complete proposition, we buy your mushrooms.

PACIFIC SPAWN CO.
Vancouver, B. C. (5521)

FARM LANDS

GOOD FARM LANDS FOR SALE ON easy terms in Alberta and Saskatchewan. Write for full information to 908-Dept. of Natural Resources, C. P. R. Calgary, Alberta. (5615)

MISCELLANEOUS WANTED

GOOD CLEAN RAGS WANTED—APply Daily News Office. (3368)

Business and Professional Directory

Accountants

CHAS. F. HUNTER, S. F. A. E. Municipal and Commercial Audits. P. O. Box 1191, Nelson, B. C. (5626)

Assayers

E. W. WIDDOWSON, PROVINCIAL Analyst, Assayer and Chemist, Chemical and Metallurgical Engineer; Sampling Agents at Trail and Tacoma Smelters. 301-305 Josephine St., Nelson, B. C. (5627)

GRENVILLE H. GRIMWOOD
Provincial Assayer and Chemist, 618 Baker St., Nelson, B. C. Box 726. Representing Shippers' Interest at Trail. (5628)

KOOTENAY LABORATORIES
Assayers & Chemists
Representing Service at Smelter for Ore Shippers
Box 1342 Trail, B. C. (5629)

Chiropodists

Dr. Mildred Simonds, Foot Specialist. 406 Pernwell Bldg. Spokane, Wash. (5630)

Chiropractors

E. M. WARREN, D. C. BOX 872. Ph. 118, Gilker Block. 513 Baker. (5631)

Electrical

J. F. COATES, The Electric Store Supplies and Installations Phone 766. P.O. Box 1061. (5632)

Engineers and Surveyors

A. N. GREEN CO. LTD. 516 WARD St. Phone 304. Nelson, B. C. (5633)

H. D. DAWSON, NELSON ENGINEER AND SURVEYOR. (5634)

Boyd C. Affleck, provincial, B. C. Lands, Mineral Claims, Waterworks etc. Surveys. Plans and Estimates. (5635)

Florists

Sprays, wreaths, symbolic designs, carefully made at reasonable prices. Shipped anywhere. Cut flowers and plants—Phone 232

NELSON FLOWER SHOPPE (5636)

Hides and Furs

BROOGS TANNERY & FUR CO., LTD Calgary, Alta. Leather Tanning Buffalo Coats and Robes for sale. Hides bought. (5637)

Insurance and Real Estate

ROBERTSON REALTY CO., LTD. Real estate, insurance, rentals Aberdeen block, Baker St. (5638)

MONEY SAVED ON INSURANCE premiums is money earned, see T. D. Rosling, 2 Royal Bank Bldg. (5639)

R. W. DAWSON, Real Estate Insurance, Rentals. Next Hipperson Hardware, Baker street. (5640)

C. D. BLACKWOOD, Insurance of every description. Real Est. Ph. 99. (5641)

H. E. DILL, AUTO AND FIRE INsurance. Real Estate 508 Ward St. (5642)

J. E. ANNABLE, REAL ESTATE, rentals, insurance, Annable Block. (5643)

LIFE FIRE & AUTOMOBILE INSURance. P. E. Poulin, Ph. 70. (5644)

CHAS. F. McHARDY INSURANCE—Real Estate—Phone 138. (5645)

Machinists

BENNETT'S LIMITED
For all classes of Metal Work, Lathe Work, Drilling, Boring and Grinding. Motor Rewinding, Acetylene Welding. Phone 599
324 Vernon Street (5646)

Mining and Mill Machinery

EMPIRE MACHINES, LIMITED, NELson, B. C. New and used Machinery, Mining and Mechanical Engineers. Agents for Crossley Bros. Diesel Engines, Manchester, Eng. Mining and Mill Machinery. (5647)

Maternity Homes

ELIZABETH PEEL MATERNITY HOME
Strictly Private, Confidential Physician in Attendance. Ph. Broad 3078 W-1324 Broadway, Spokane, Wash. (5648)

Musical Tuition

VIOLIN AND THEORY PUPILS. Mary Heddle, Phone 311R2. (5649)

Sash Factory

LAWSON'S SASH FACTORY, HARDwood merchant, 217 Baker street. (5650)

Second Hand Stores

CASH FOR OLD STOVES, BEDS, furniture, etc. The Ark Store. (5651)

NICE BUREAUS AND BEDS AT MRS. Radcliffe's, Vernon Street. (5652)

USE THE CLASSIFIED ADS

BRINGING UP FATHER — By Geo. McManus

TILLIE THE TOILER — By Russ Westover

THE GUMPS — By Sidney Smith

SUIT AGAINST CANADA BANK

Bain Wants Prevent Electilon of Woodward

VANCOUVER, Jan. 4 (CP)—Suit has been entered in British Columbia supreme court against the newly formed Bank of Canada by John Thomas Niven Bain, Vancouver merchant, who alleges W. C. Woodward cited defendant, is not qualified for nomination or election as a director for the bank in the category which he has selected.

An injunction is claimed to prevent Mr. Woodward from seeking votes for himself or voting for himself; and an injunction is claimed against the bank to prevent it accepting his nomination or acting on it.

Under the bank's bylaws, two directors are elected from category A, representing primary industries; two from category B, representing commerce and manufacturing, and three from category C, which includes all other occupations.

Mr. Woodward has been classed in category C, whereas it is alleged he should have been classed in category B.

WHEAT EXPORTS SHOW DECREASE

OTTAWA, Jan. 4 (CP)—Export clearances of wheat during the week ended December 28, amounted to 805,533 bushels, a decrease of 636,175 bushels as compared with the previous week, and a decrease of 1,185,050 bushels as against the corresponding week last year, the Dominion bureau of statistics reported today.

Canadian wheat in store for the week ending December 28, shows a slight decrease of 142,727, as compared with the previous week and an increase of 16,098,166 bushels when compared with the same week in 1933. The visible supply was reported as 257,785,547 bushels compared with a revised figure of 257,928,274 bushels for the previous week and 241,687,381 for the corresponding week in 1933.

SILVERS STEADY

MONTREAL, Jan. 4 (CP)—Silver futures held steady on the Canadian commodity exchange today with prices 10 points lower to 30 points higher. Sales were 24 contracts as compared with 13 yesterday.

March closed at 55 bid, down 10 points. June finished up five points at 56.70. January was unchanged at 55 bid. May closed up 20 points at 55.50 bid and April was five points higher at 55.25 nominal.

ABCO

Gold production in 1934 was Industry's big gift to Canada. In 1935 Gold will prove the chief factor in national stability. Mining in British Columbia is the foundation of provincial progress.

ABCO

Mines Limited

promises to be one of the big surprises of the season. A crew of 12 men is working to bring this new West Coast property into production as quickly as possible.

Commercial values across mining widths, together with spectacular assays from quartz stringers within the shear zones provide a picture which should result in the opening up of an important new gold camp in British Columbia.

The mining markets of Canada have started the New Year most auspiciously. Big profits are made from meritorious new gold stocks, especially when shares may be purchased prior to listing at the very low price of—

15¢

Per Share

The highly favorable report of the company's consulting engineer, B. W. W. McDougall, M.E., is available upon request. This report is unquestionably one of the most optimistic ever written by a reputable mining engineer in British Columbia.

Buy through your own broker or direct from the fiscal agents!

Russell Walker & Co., Ltd.

1002 Stock Exchange Building
Vancouver, B.C.

Metal Markets

NEW YORK, Jan. 4 (AP)—Copper quiet, electrolytic spot and future, blue eagle, 9.00.

Tin steady; spot and nearby and future 50.70.

Iron quiet, unchanged.

Lead steady; spot New York 3.70; East St. Louis 3.55.

Zinc dull; East St. Louis spot and future 3.72.

Aluminum 19.00 to 22.00.

Antimony, spot 14.00.

Bar silver steady, unchanged at 54⅞.

At London—Copper, standard spot £28 15s; future £29 5s; electrolytic, spot £32; future £32 5s.

Tin, spot £228 12s 6d; future £228 7s 6d.

Lead, spot £10 5s; future £10 12s 6d.

Zinc, spot £12; future £12 7s 6d.

Bar silver firm, 1-16 higher at 24 11-16d.

CANADIAN ISSUES HIGHER AT N.Y.

But President's Message Fails Affect Other Stocks

By FREDERICK GARDNER
(Associated Press Financial Writer)

NEW YORK, Jan. 4 (AP).—President Roosevelt's message to the United States congress was about as expected in Wall street and failed to jar markets off dead center today. Total sales reached 965,420 shares.

In some quarters it was felt that those sections of the message dealing with public works carried an intimation of eventual inflation. On the other hand, the assertion that expenditures would be "within the sound credit of the government" was a source of comfort to those who feared wild spending.

A number of Canadian issues scored advances of a point. These included C.P.R., Canadian Industrial Alcohol B., and St. Regis Paper preferred. Most industrial leaders showed little or no change.

HEAVY LOSSES AT THE COAST

VANCOUVER, Jan. 4 (CP) — Losses continued heavy on the Vancouver stock exchange today especially in the gold group with Bralorne leading with a drop of 70 at 11.10.

Bradian was down 20 at 2.35, Premier Gold lost 11 at 1.51 and Cariboo was off 10 at 1.35. Reno lost 5 at 1.27 and Gold Belt, Meridian, Taylor Bridge and Vidette were all down 2 cents. Pioneer Gold was practically the only metal share to show a gain, up 50 at 11.10. United Empire was unchanged at 9.

STAKE CLAIMS, BAYONNE CREEK

Hugh A. Harris Is Agent for Nelson Interests

Wilcox Mountain, Sitkum creek, and Bayonne creek were scenes of considerable activity this summer, shown in the number of claims recorded at the local government recorder's office.

Hugh A. Harris was agent for a large number of claims staked on Bayonne creek for Nelson residents. Claims recorded recently included:

Rimy No. 2—A. C. McCorkell, J. W. Mulholland, agent, on the north slope of Wilcox mountain, and adjoining the Bywater mineral claim on the south-west.

Rimy No. 3—A. A. McCorkell, J. W. Mulholland, agent, on the north slope of Wilcox mountain, and adjoining the Canadian Pacific mineral claim on the south-east.

Rimy Frac—Kate McCorkell, J. W. Mulholland agent, on Wilcox mountain, and bounded on the north by the Sym mineral claim.

Gold Basin No. 5—R. G. McLeod Jr., T. L. Paris agent, at the head of the west fork of Sitkum creek, and adjoining the Kootenay Bess crown granted mineral claim, on the south-west.

Gold Basin No. 6—R. G. McLeod, T. L. Paris, agent, on west fork of Sitkum creek, and adjoining the Swiss crown granted mineral claim.

Sitka—John Bell, Hugh A. Harris agent, head of Bayonne creek, adjoining the Jumbo mineral claim.

Whitehorse—J. H. M. Greenwood, Hugh A. Harris, agent, Bayonne creek, adjoining the Tyee mineral claim on the south.

Mastiff—W. S. Harris, Hugh A. Harris, agent, Bayonne creek, adjoining the Klatawa mineral claim on the south.

Maximum—John Bell, Hugh A. Harris, agent, Bayonne creek, joining the Titan on the south.

Klatawa—John Bell, Hugh A. Harris, agent, Bayonne creek, adjoining the Tyee mineral claim on the east.

Titan—W. S. Harris, Hugh A. Harris, agent, Bayonne creek, adjoining Illinois on the east.

Greyhound—Hugh A. Harris, on Bayonne creek, adjoining the Mastiff mineral claim on the east.

Mowhawk—J. H. M. Greenwood, Hugh A. Harris, agent, Bayonne creek, adjoining Skookum Frac. on the south.

Monarch — J. H. M. Greenwood, Hugh A. Harris agent, Bayonne creek, bounded on the north by the Great Mogul and Mowhawk mineral claims.

Van Hack—V. M. Van Roesland, three miles south of the Kootenay river and four miles east of its confluence with the Columbia.

Ynot — Alfred McMillan, A. L. Purdy, agent, on the north side of Wild Horse creek above Ymir at the Blackrock mine, bounded on the north by Lot 2912.

C. & S.—Theodor Como, Trail, on the south bank of the Pend d'Oreille, a relocation of the Armistice mineral claim.

C. B. No. 4—O. Tapanila, H. Erickson, agent, on the south side of Hall creek, and adjoining the H. B. No. 3 to the East.

Minneapolis Grain

MINNEAPOLIS, Jan. 4 (AP)—Wheat, No. 1 northern 111⅛ to 113⅛, No. 1 red durum 110⅛, May 106⅛, July 101⅝.

Corn, No. 3 yellow 90 to 91.

Oats, No. 3 white 57⅛ to 58⅛.

Flax No. 1 187 to 197.

Flour unchanged. Shipments 18,570. Bran 29.00 to 29.50.

Market and Mining News

POST-HOLIDAY SLUMP SLIGHT

Business Better Week After Christmas Than 1933

WINNIPEG, Jan. 4 (CP)—Canada's business continued generally satisfactory this week and the customary post-holiday slump was not felt as severely as in former years, it was indicated in the weekly report of the Canadian Credit Men's Trust association issued here today.

Wholesale trade, particularly, it was shown, continued "very good" in most centers and retail sales held up well. Some improvement over the same week of last year was reported from several points and business men looked forward optimistically to the coming year.

One of the largest decreases in weeks in business failures during the week was reported, bankruptcies totalling 23 to the 47 in the same week of last year.

CANADA HANDLES GRAIN FOR U.K.

SAINT JOHN, N. B., Jan. 4 (CP)—Efforts to defeat the plan to benefit Canadian ports through the empire trade agreements by shipping Canadian grain to the United Kingdom from New York and still obtaining preferential tariff treatment have been unsuccessful so far, Minister of Trade and Commerce R. B. Hanson said at a banquet in his honor here tonight.

Recent increases in the movement of Canadian grain through United States ports had been made up of grain destined for foreign countries and Canadian ports were handling the wheat bound from the United Kingdom.

C.P.R. SOARS ON MONTREAL LIST

MONTREAL, Jan. 4 (CP).—With seven issues mounting to new peaks for more than a year, Montreal stock exchange listings presented an improved appearance today.

Gains ranged up to two points but outnumbered losses by only a small margin.

Interest centered in C.P.R. which touched the highest level since October 12. It closed at 12⅝ for a gain of 1⅛. Brazilian Traction down ⅛.

PRODUCE STEADY

MONTREAL, Jan. 4 (CP)—With the exception of cheese prices quotations on the Montreal produce exchange were generally steady today.

Cheese, No. 1 Ontarios 16½.

Butter, No. 1 21½, solids 22, prints 23.

Eggs, A large 33, A medium 29, A pullets 27.

Potatoes, Quebecs, 47, N.B.s 90, P.E.I.s 52.

Canadian Dollar Is Lower

NEW YORK, Jan. 4 (CP)—The French franc reacted in the foreign exchange markets today and closed at 6.63 cents for a loss of .01½ of a cent.

The Canadian dollar also was lower, closing at 9-16 premium against 11-16 yesterday. Sterling closed unchanged at $4.88¼.

Gold Up 13 Cents

MONTREAL, Jan. 4 (CP).—Bar gold in London up 13 cents at $34.71 an ounce in Canadian funds; 142s 1d in British funds. The fixed $35 Washington price amounted to $34.78 in Canadian.

Bonds Unaffected

NEW YORK, Jan. 4 (AP)—President Roosevelt's message had little effect on the bond market.

Advances of 1 to 2 or more points were shown by Baltimore & Ohio 4s at 73⅛ and Chicago & Great Western 4s at 33½.

Brazilian government 8s of 1941 dropped 6¼ points at 21½ in the foreign list.

U. S. Dollar Up

MONTREAL, Jan. 4 (CP)—The pound sterling and United States dollar advanced on Montreal foreign exchanges today. The pound gained 23-32 of a cent at $4.89⅝ and the American dollar was 9-32 of 1 per cent higher at 17-32 of 1 per cent discount. The French franc was down .01 of a cent at 6.69 cents.

Money

By the Canadian Press

Closing exchange rates:

At Montreal—Pound 4.89⅝, U.S. dollar .99 13-32, franc 6.69½.

At New York—Pound 4.92¼, Canadian dollar 1.00 9-16, franc 6.63.

At Paris—Pound 74.15 francs, Canadian dollar 13.17 francs, U.S. dollar 15.08½ francs.

In gold—Pound 13s, Canadian dollar 59.55 cents, U.S. dollar 59.13 cents.

Calgary Live Stock

CALGARY, Jan. 4 (CP) — Receipts Thursday: 102 cattle, 27 calves, 1157 hogs and 9 sheep. On Friday 216 cattle 1 calf, 1795 hogs and 222 lambs were received.

The bulk of Friday's receipts were on through billing. No cattle market was established. Hogs were steady, selects $7.50, besons $7 and butchers $8.50 off trucks.

By heating the soil under hotbeds, plant growers find that geraniums root in 18 days instead of about 30.

Dow Jones Averages

30 industrials	104.69	off 0.45
20 rails	36.78	up 0.26
20 utilities	17.60	off 0.14

Vancouver Stock Exchange

	Bid	Ask
A P Con	.03	.05
Amal Oil	.07	.08½
B C Packers	18.00	—
Beaver Silver	.06½	.08
Bradian	2.35	2.40
Bralorne	11.10	11.25
Bridge R Con	.05½	.08
B R X Gold	.19½	.20
Cariboo Gold	1.35	1.40
C & E Corp	.75	.77
Coast Brew	12.75	13.00
Commonwealth	.04	.05½
Gold Belt	.33	.36½
Home Oil	.55	.58
Int Coal	.18	.20
Max Sicour	.06	.09
McDougal Segur Ex	.02½	—
McLeod	.40	.45
Mercury	.11½	.12
Meridian	.14½	.15
Metaline	.01	.02
Model Oil	.32	.35
Morning Star	.11½	.11½
Nat Silver	.04	.04½
Nicola Mines	.05½	—
Okalta Oils	.05	.05½
Pioneer Gold	11.10	11.35
Premier Gold	1.51	1.53
Premier Border	.00¾	.01
Reno Gold	1.27	1.30
Reeves MacDonald	.11	.13
Sally Mines	.30	.31
Spooner	.28	.30
Taylor Bridge	.26	.27
Vanalta	.10	.11
Wayside	.09½	.09½
CURB		
Alexandria	.02	—
Anaconda	.03	.04
Allin Par	—	.15
Asbestos	.01	—
B C Silver	—	1.30
B C Nickel	.40	.50
Big Missouri	.35	.37
Brew & Diet	—	.70
Can Scot	.06	—
Calmont Oil	.04	—
Coast Copper	2.25	—
Congress Gold	.27	.30
Crown Reef	.06	.07
Delhousie Mines	—	.03

	Bid	Ask
Dalhousie Oils	.25	.30
Dentonia	.40½	.41
Devenish	.01½	—
Hanchmen's	—	.72
Pacalta	.06½	.07½
Glacier Creek	.04	.05
Dictator	.05	.05½
Dunwell	.12	.16
Eastcrest	.10	—
Fairview Amal	.15	.18
Freehold Oil	.06½	—
Golconda Lead	.31	.33
Gold Mountain	—	.09
Geo River	.00½	—
Grandview	.01½	.02
Grange	.32	.33
Grull Wihksne	.05	.06
Haida Gold	—	.05
Hedley Amal	.21	—
Hedley Sterling	—	.07½
Hercules Con	.01½	.02
Highwood Sarcee	.13½	—
Home Gold	.11	.11½
Indian Mines	.01	—
Independence	.01½	—
Jack Waite	.21½	—
Kootenay Belle	.05	.08
Koot Florence	.00¾	.01
Lakeview	.01	.01½
Mar Jon Oil	.13	.14½
Marland Oil	.18	.20
Minto Gold	.20½	.21
Morton Wolsey	.01	.01½
Noble Five	.06¾	.07
Pavilion	—	.40
Pend Oreille	.55	.60
Pilot Gold	.07	.07¾
Porter Idaho	.08	.09
Reward Mining	.04	.05
Royalite Oil	18.75	19.25
Rufus Argenta	—	.01
Ruth Hope	.02	.03
Salmon Gold	.11	.12
Silvercrest	.01¾	.02
Silversmith	.06½	.07
Taylor Wind	.14	—
United Empire	.09	.10
United Oil	.04¾	—
Vidette Gold	.38	.39
Viking Gold	.04	.05
Waterloo	.08½	.09
Waverley Tung	.00½	.01½
Whitewater	.04½	.05

Toronto Stock Quotations

Alexandria	.03½
Algoma	.04
Ashley Gold	.27
Barry Hollinger	.08
Base Metals	.70
Bankfield	.73
Bear Exploration	.03½
Big Missouri	.36
Bobjo	.33
Bradian	2.30
Bralorne	11.25
Brett Trethewey	.03½
B R X Gold	.21
Brownlee	.03½
Bud Amkotte	2.00
Bud Can Gold	.03½
Bunker Hill	.04½
Can Kirkland	.05½
Can Malartic	.70
Cariboo Gold Quartz	1.35
Castle Trethewey	.35
Central Manitoba	.05½
Central Patricia	1.15
Chesbar	.03
Chartered	.03½
Coast Copper	2.30
Cobalt Contact	.03½
Coniagas	2.50
Cons M & S	127.00
Cons	87.25
Dominion Exploration	.07½
Eldorado	1.30
Falconbridge	3.50
God's Lake	2.04
Graham	.14½
Hardrock	.07
Hollinger	10.00
Howey	1.27
Hudson Bay	13.75
Int Nickel	32.75
Kirkland Lake	.42
Lake Shore	24.75
McLeod Cockshutt	.03½
McIntyre	41.00
McVittie Graham	.06
McWatters Gold	.04
Marsan	2.65
Marbridge	.01½
Marbum	.03
Maple Leaf	.11
Mining Corp	1.20
Moffatt Hall	.03
Nipissing	2.00
Noranda	34.75
Norbhill	.21½
Paymaster	.03½
Pend Oreille	.55
Pickle Crow	2.40
Pioneer Gold	11.10
Premier Gold	1.54
Reno Gold	1.28
Sakoose	.08½

San Antonio	4.70
Sheep Creek	.55
Sherritt Gordon	.60
Sisco	2.65
Smelters Gold	.15½
South Tibiemont	.03
Stedacons	.16
St Anthony	.37
Sudbury Basin	1.47
Sylvanite	2.40
Towagamac	.30
Treadwell	.15
Ventures	1.02
Waite Amulet	.75
Wasaga	.06
White Eagle	.03½
Wright Hargreaves	9.15
OILS	
Acme	.33
Ajax	.02
A P Con	.05
Associated	.15½
B A Oil	18.50
Baltac	.03½
Calmont	.05½
C and E Corp	.77
Chemical Research	2.25
Dalhousie	.35
Home Oil	.57
Homestead O and G	.06
Imperial Oil	17.00
Inter Pete	21.12½
Lowry	.10
Marland	.19
Norgan	.03½
Oil Selections	.04
Ogo	.05
Royalite	19.00
Serum	.04½
INDUSTRIALS	
Beatty Bros A	18
Beauharnois	8¾
Bell Telephone	120
Brazilian	16½
Brewers and Distillers	.70
Can Breweries	4½
Can Cement	7½
Can Car and Foundry	8½
Can Indus Alcohol A	7½
Can Vickers	9
Distillers Seagram	17½
Home Oil	45
Imperial Oil	16½
Imperial Tob Can	13½
Int Power	2½
McColl Frontenac	14½
Noranda	34.65
Page Hersey	18
BANKS	
Canadienne	127
Commerce	127
Dominion	200
Imperial	207½
Montreal	201
Nova Scotia	250
Royal	189
Toronto	225
Canada	85
MISCELLANEOUS	
Dom Stores	11½
Ford Can A	38
Laura Secord	60
Loblaw Groceries	18½

Quotations on Wall Street

	High	Low	Close
Allegheny	1⅝	1⅝	1⅝
All Chemical	139½	139	139
American Can	119½	119½	119
Am For Pow	5	4¾	4¾
Am Ma Pow	23½	23½	23½
Am Smelt & Re	39½	39½	39
Am Telephone	106½	106½	106½
Am Tobacco	88	88½	88
Anaconda	11	11½	11½
Atchison	55½	55½	54½
Auburn Motors	96½	96	96
Baldwin	5½	5½	5½
Balt & Ohio	14½	14½	14½
Bendix Aviation	17½	17½	17½
Beth Steel	25½	25½	25
Canada Dry	15½	15½	15½
Can Pacific	12½	12½	12½
Cerro De Pasco	40½	40½	40½
Chas & Ohio	44½	44½	44½
Chrysler	42½	41½	41½
Cont Can	90½	90	90
Cont Gas N Y	20½	20½	20
Cont Oil	20½	20½	20½
C Wright Pfd	—	—	8½
Curtiss	98	97	98
Eastman Kodak	116½	115½	115½
Elec Pow & L	5	5½	5½
Erie	14	13½	13½
Ford English	—	—	9
Ford of Can	—	—	22½
First Na Stores	55½	55½	55½
Freeport Texas	25½	25½	25½
General Electric	22½	22	22½
General Foods	33½	33½	33½
General Motors	34½	33½	33½
Gold Dust	17½	17½	17½
Goodrich	11½	11½	11½
Greatby	7	6½	6½
Gt North Pfd	17½	16½	16½
Gt West Sugar	28½	28½	28½
Grow Group	21½	21	21
Hudson Motors	13½	13½	13½
Int Copper	8½	—	8½
Inter Nickel	34½	33½	33½

	High	Low	Close
Inter Tel & Tel	8½	8½	8½
Kenn Copper	18	17½	18
Kresge S S	21½	21½	21½
Kroger & Tell	28½	28½	28½
Lehigh Valley	2½	—	2½
Mack Truck	34½	34½	34½
Milwaukee Pfd	3	2½	2½
Mont Ward	30½	30½	30½
Nash Motors	18½	18½	18½
Nat Dairy Prod	16½	16½	16½
N Pow & Lt	5½	5½	5½
N Y Central	27½	27½	27½
Pac Gas & Elec	14½	14½	14½
Packard Motors	2½	2½	2½
Penn R R	29½	29½	29½
Phillips Pete	12½	12½	12½
Pure Oil	7½	7½	7½
Radio Corp	8½	8½	8½
Radio Keith Or	3½	3½	3½
Rem Rand	10½	10½	10½
Rock Island	—	—	2½
Safeway Stores	45½	45	45½
St Louis & S F	1½	1½	1½
Shell Union	7½	7½	7½
S Cal Edison	11½	11½	11½
South Pacific	18½	18	18½
Stan Oil of Cal	31½	31½	31½
Stan Oil of Ind	25½	25	25½
Stan Oil of N J	45½	45	45½
Stewart Warner	8½	8½	8½
Studebaker	3½	3½	3½
Texas Corp	21½	21	21
Texas Gulf Sul	35½	35½	35½
Timken Roller	34½	34½	34½
Union Carbide	47½	46½	47
Union Oil Of Cal	16½	16½	16½
United Aircraft	14½	14½	14½
United Biscuit	26½	26	26½
Union Pacific	110	108½	108
US Cast Ir Pipe	20½	20	20
U S Rubber	17½	16½	16
U S Steel	38	38½	38
Vanadium Steel	20½	20½	20½
West Electric	37½	36½	36½
Woolworth	54½	54	54
Yellow Truck	4	3½	3½

Montreal Stock Prices

Bell Telephone	120
Brazilian	16½
Can Car & Foundry	8½
Can Cement	7½
Can Converters	7
Can Ind Al A	7½
Can Ind Al B	6½
Can Pacific	12½
Cons M & S	126½
Dom Bridge	29½
Dom Textile	52
Gt Nipissing	2½
Massey Harris	6½
Montreal Power	9
Nat Steel Car	18
Ogilvie	105
Power Corporation	5½
Price Bros	9
Bank of Canada	87
CURB	
Abit Breweries	18
Brew & Diet	70
B A Oil	16½
Can Celanese	23½
Can Malting	90½

Can Vickers	9
Distillers Seagram	17½
Home Oil	45
Imperial Oil	16½
Imperial Tob Can	13½
Int Power	2½
McColl Frontenac	14½
Noranda	34.65
Page Hersey	18
BANKS	
Canadienne	127
Commerce	127
Dominion	200
Imperial	207½
Montreal	201
Nova Scotia	250
Royal	189
Toronto	225
Canada	85
MISCELLANEOUS	
Dom Stores	11½
Ford Can A	38
Laura Secord	60
Loblaw Groceries	18½

RUMOR FAILS BOOST WHEAT

Loading of Million Bushels at Coast Rumored

WINNIPEG, Jan. 4 (CP)—Reports ships were steaming toward Vancouver to load 1,000,000 bushels of Canadian wheat failed to enliven trading on the Winnipeg grain exchange today. Wheat prices closed a dull session ⅛ cent higher, May at 83⅛ and July 84 cents.

Whether the movement from Vancouver was in connection with recent sales of wheat, or merely for filling up freight space chartered some time ago was not known. Export sales today were less than 200,000 bushels, the first in several days and this was almost the market's only support.

Argentina's wheat exports this week doubled those of last week, totalling almost 3,000,000 bushels. Cash and coarse grains were slow.

VANCOUVER, Jan. 4 (CP)—Inquiries in Vancouver tonight failed to elicit any indications of unbooked ship space en route here to load Canadian wheat, as reported in Winnipeg.

J. H. Hamilton, secretary of the Vancouver grain exchange, stated a normal quantity of space will arrive here for grain loading within the next month. He said he knew of no unusual shipments to be made.

FORD IS OFF AT TORONTO

TORONTO, Jan. 4 (CP)—The first phase of the new year advance in the industrial share market of the Toronto exchange was apparently concluded in the first hour of today's session when the day's top prices were boarded. At the close the board showed 40 gains against 38 recessions.

Volume was down to 46,700.

Ford A closed at 39, off ¾, Walker's common dropped the same amount and Distillers Seagrams lost ⅝.

Worry Over Quota on Russian Timber

SAINT JOHN, N. B., Jan. 4 (CP)—Efforts to have Great Britain enlarge her quota for Russian lumber imports are causing the government of Canada some concern, Hon. R. B. Hanson, K. C., Dominion minister of trade and commerce, declared today on his arrival from Ottawa.

Eastern Sales

TORONTO, Jan. 4 (CP).—Sales of 100 or more shares on the Toronto stock exchange, industrial section, today were:

1835 Brazil; 1015 Br & Dis; 265 Build Products; 375 Can Ind Al; 4635 C P R; 3049 Ford A; 2615 Int Nickel; 1550 Mass-Harr; 910 Un Gas; 1965 H Walkers; 6510 D C Seag.

MONTREAL, Jan. 4 (CP).—Sales of 100 or more shares on the Montreal stock exchange today were:

245 Gypsum; 690 Int Nickel; 1105 McC Front; 2391 Mil Power; 635 Stl Paper pfd; 1235 Brazil; 1000 Ind Alc A; 805 Ind Alc B; 4625 C P R; 1970 Celanese I C; 605 Dom Bridge.

Vancouver Sales

VANCOUVER, Jan. 4. — Mining shares sold on the Vancouver stock exchange today:

Listed: Bradian 1800; Bralorne 2005; B R Con 5800; B R X 3600; Cariboo 350; Gold B 900; Max Sicour 8000; Meridian 2950; Morning S 22,850; Nat S 4000; Pioneer 300; Prem. B 2000; Prem G 13,550; Reno 2350; Sally 10,500; Taylor B 3900; Vanalta 5500; Wayside 2606.

Curb: Allin P 2850; B C Nickel 5450; Biz Miss 2300; Congress 1500; Dentonia 2300; Dictator 4900; Dunwell 1200; Grandview 1000; Grange 1000; Gold Mtn 1700; Hedley Star 100; Hercules C 48,000; Home 1500; Independence 8000; Koot B 2900; Minto 14,500; Morton W 5000; Noble Five 11,500; Pilot 4500; Salmon 4000; Silversmith 1900; United E 500; Viking 8800; Vidette 2250; Waverly 26,000; Waterloo 1200.

Winnipeg Grain

WINNIPEG, Jan. 4 (CP)—Grain futures quotations:

	Open	High	Low	Close
Wheat:				
May	83⅛	83⅝	83⅛	83⅝
July	84	84⅞	83⅞	84
Oats:				
May	44	44	43⅝	43⅝
July	44⅛	44⅛	43⅝	43⅝
Barley:				
May	57⅛	57⅛	56⅝	56⅝
July	56⅝	56⅝	56⅝	56⅝
Flax:				
May	148	148	147⅝	147⅝
July	—	—	—	147⅝
Rye:				
May	61⅝	61⅝	61⅝	61⅝
July	62⅛	62⅛	61⅝	61⅝

Cash Wheat: No. 1 hard 85⅛; No. 1 nor, 79⅛; No. 2 nor, 78⅛; No. 3 nor, 76⅛; Nos. 4 and 5, 68⅛; feed 64⅛; No. 1 durum 88; No. 1 A. B. W. 79⅛; track 79; screenings $13 per ton.

Exchanges

MONTREAL, Jan. 4 (CP)—British and foreign exchange in relation to the Canadian dollar as supplied by the Royal Bank of Canada, closed today as follows:

Argentina, peso	.3692
Australia, pound	3.9062
Austria, schilling	.1888
Brazil, milreis	.0663
China, Hong Kong dollars	.4369
Denmark, krone	.2101
France, franc	.0663
Germany, reichsmark	.4014
Great Britain, pound	4.8969
Holland, florin	.6796
Hungary, pengo	.2677
India, rupee	.3692
Italy, lire	.0875
Japan, yen	.2681
New Zealand, pound	3.9172
Norway, krone	.2460
Poland, zloty	.1889
South Africa, pound	4.9[illegible]
Spain, peseta	.1389
Sweden, krona	.2509
Switzerland, franc	.3241

United States, dollar, 17-32 per cent discount.

$1,676,200 in Gold Arrives in N. Y. From Canada

NEW YORK, Jan. 4 (CP)—The New York Federal Reserve bank today reported the arrival of $1,676,200 in gold from Canada.

Bright Spots of the Week

(By the Canadian Press)

TORONTO.—December customs collections at Toronto port were highest since 1929, and 1934 total showed increase of $6,305,068 over 1933 total of $39,632,605.

TRENTON, N.S. — Eastern Car company plant has received an order for 120 coal cars from Dominion Coal company.

VANCOUVER.—Deep sea tonnage arrivals at this port set an all-time record of 4,896,232 tons in 1934, an increase of 132,141 over 1928, the highest previous year.

WINDSOR, Ont.—Building permits issued in Windsor in 1934 totalled $170,000, an increase of $100,000 over 1933 total of $70,485.

MONTREAL.—Windsor Silk Mills will open branch factory at Huntingdon, Que., employing 150, the company announces.

PETERBORO, Ont.—Year end survey shows employment in Peterboro up 10 per cent from end of 1933.

GLACE BAY, N.S. — Dominion Coal company 1934 production 3,679,146 tons compared with 2,588,309 tons in 1933, a gain of 42 per cent.

KITCHENER, Ont.—Building figures in Kitchener in 1934 were 67 per cent greater than in 1933.

PIONEER IS UP 25 AT TORONTO

TORONTO, Jan. 4 (CP)—Recessions had the edge on advances in the mining share department of the Toronto stock exchange today as scattered profit-taking checked the advance which began in Christmas week. Volume totalled 721,000 shares.

While the general trend was downward, Pickle Crow perked up to gain 12 cents at 2.40. South American Gold added 10, Little Long Lac 5 and Consrium 5. Pioneer gained 25 and Wright Hargreaves 6. Bralorne dropped 40 cents.

Exchange Rates

NEW YORK, Jan. 4 (CP).—Sterling exchange steady at $4.91½ for 60-day bills and $4.92¼ for demand; Canadian dollars, today 9-16 prem., yesterday 11-16 prem., week ago ½ prem.; franc 6.62⅛ cents; lire 8.56 cents.

FOREIGN TRADE IS EXPANDING

Hanson Hopes Make Saint John One of Great Ports

SAINT JOHN, N. B., Jan. 4 (CP)—While proving a bulwark to Canadian commerce generally the Empire trade agreements have been a great boon to Canadian ports, Minister of Trade and Commerce R. B. Hanson declared here tonight. He spoke at a banquet arranged in his honor by the mayor, the city council and the board of trade. It was his first public appearance here since he entered the Bennett ministry.

Mr. Hanson said parliament had voted $2,000,000 as a first installment on new port facilities at Saint John and a contract would soon be let for the reconstruction of facilities on the west side of the harbour. The government proposed to make the facilities of Saint John the equal of any of its competitor ports of the Atlantic seaboard. At the same time he suggested studies be made of the possibilities of expansion on the east side of the harbor. Since confederation, he said the Dominion government had spent $59,000,000 on the port of Saint John.

TRADE PACTS HELP

So far as imports were concerned, the position of Canadian ports had been aided for many years by the empire preferential tariffs.

Since 1932, however, the empire trade agreements, had been a great boon since they had directed exports through Canadian ports by obtaining for Canadian grain and other products a sheltered position in the British market when shipped direct from a point of origin Canada.

Mr. Hanson cited figures to show Canadian export and import trade with empire countries had shown a great increase in the past year and that foreign trade was also growing steadily.

WHEAT RALLIES NEAR THE END

CHICAGO, Jan. 4 (AP)—President Roosevelt's message to the United States congress accompanied setbacks in wheat prices today, but the market rallied later and scored some net gains.

Downturns were associated with the circumstances the president appeared to leave in doubt several market factors. Buying for domestic mills helped to rally wheat prices at the last.

Wheat closed steady, unchanged to ⅜ up, May 99⅝ to 99¾, corn at ¼ decline to 1⅛ advance, May 89⅝, oats unchanged to ⅝ higher.

MONT

When opening new books this year see our stock first

We have a complete range of

Blank Books and Office Stationery

Mann, Rutherford Drug Co.

Cotton is comparatively new as a crop of importance in Egyptian agriculture.

There are at least 32 of the known elements in sea water.

HOCKEY RESULTS

SOUTH SASKATCHEWAN

Moose Jaw Millers 3; at Regina Vics 8.

Regina Aces 2; at Weyburn Beavers 3.

BEAVERS BEAT CUBS

QUEBEC, Jan. 4 (CP)—Surging from behind in a two-goal attack in the third period, Quebec Beavers tonight defeated the league-leading Boston Cubs in a Canadian-American Hockey league contest, 4-3.

REX JARVIS
Electrical Contractor and Engineer
Repairs and Supplies
For Service Phone 844
502 Josephine Street

TO WHOM IT MAY CONCERN:

It has been brought to our atention that certain rumors have been circulated to the effect in Nelson that we have financed the Nelson Funeral Service.

Such rumors are absolutely false and contrary to the policy of our Company.

At no time have we advanced money or supplied goods of any description on long terms dating to Mr. Fred C. Davis, Proprietor of Nelson Funeral Service.

All merchandise supplied have been either paid in cash or paid for on our regular dating and terms.

DOMINION MANUFACTURERS LIMITED.

(Signed) J. M. HOGG, Branch Manager.

Announcement

To the Citizens of Nelson

At requests made to me personally and in a largely signed petition, I offer myself as candidate for your Mayor for 1935.

I appeal to you for your votes on my record as your Mayor in 1919, 1920, 1925 and 1926 and as a progressive business man who has worked with you and for your interests for thirty-five years.

If elected I will endeavor to give you a progressive and constructive administration. I will not hold any meetings, canvass anyone for their votes or ask for any campaign funds. I have no apologies to make but if you want results I can give them to you.

J. A. McDonald

that puts SPRING under the HOOD

Winter changes the needs of your car just as it changes your needs for warm clothes. Get the winter service and care that will keep your car running perfectly in all of is parts in all weathers.

You Can Depend on

Nelson Transfer Service

PHONE 35

THERMOS STRONGLAS
(REGD TRADE MARK)
The Better Bottle
Will Not Break Unless Treated Outrageously!
We Can Supply Bottles Only or Complete Kits for Work or School

Wood, Vallance Hardware Company, Limited
WHOLESALE RETAIL

ONTARIO DAILY PRAISES LOCAL B. OF T. BOOK

Tells Readers of Fine Record of City of Nelson

PAYS TRIBUTE NELSON NEWS

Suggests Ontario Folk Should Visit the Kootenay

The following is reprinted from the Oshawa, Ont., Daily Times:

"Among our Christmas remembrances we have received a very fine booklet depicting in word and picture the Kootenay district in British Columbia of which the City of Nelson is the centre. This Chamber of Commerce is a veritable mine of information on every conceivable subject relating to the city and district.

"Although the city of Nelson is not a large place, as we are accustomed to count size in Ontario, its population being only about 7000, it ranks in importance in British Columbia with cities of two or three times its population in Eastern Canada. Its splendid facilities for education, recreation, shopping, etc., are all described in detail. Not the least among its worthy institutions is its own daily newspaper, The Nelson Daily News, which, in addition to serving the city and district with a first-class newspaper, also operates a first-class job printing department, judging by the high quality of this booklet, which we note is a product of its presses.

"A section of the booklet describes the mining activity of the district which has witnessed a very considerable revival in recent years and bids fair to again make famous, and we hope, prosperous, several places in the interior which had lost some of their former glory and lustre. The extension of hydro power development is a big factor to this end.

"Altogether the booklet is a very fine "salesman" for the many attractions of this section of the interior of British Columbia which would amply repay a visit on the part of any who desire to become better acquainted with their own country. Anyone wishing to see the booklet in question may do so by calling at The Times office."

FOUR PATROLS IN TROOP No. 2

Membership Now 27; Plan a Party for Thursday Night

Organization of four patrols by the Boy Scouts of Troop No. 2 was completed in the Scout hall Thursday night when the Owls, Wolves, Foxes and Crows with leaders and assistants were formed. Membership in the troop is now up to 27 Scouts.

A party in the hall is planned for next Thursday night. The Scouts also plan a series of whist drives at a later date for the purpose of raising funds. No. 2 troop has gone ahead quickly since its formation early in the fall. Most of the boys have their uniforms.

For a bridesmaid there is a hat and muff of felt and maline.

J.A.C. Laughton, R.O.
Optometrist—Optician
Suite 205, Medical Arts Bldg.

Burns Shamrock — Pure Food Market
Phone 50 Free Delivery

WEEK-END SPECIALS
Government Inspected Meats

Prime Rib Rolled: lb.	16¢	Grade C Eggs: doz.	20¢
Boneless Stew Beef, Minced Steak: 3 lbs.	25¢	Young Goose: while they last: Lb.	16¢
CHOICE STEER BOILING BEEF: Lb.	5¢	CHOICE CREAMERY BUTTER: 2 lbs.	45¢
CHOICE STEER POT ROAST: Lb.	8-10¢	LOIN MUTTON ROAST: lb.	16¢
FRESH KILLED VEAL ROASTS: Lb.	10-12¢	CHOICE SHOULDER LAMB: lb.	15¢
FRESH KILLED VEAL STEW: lb.	8¢	FRESH PIGS FEET: 4 lbs.	25¢
		FRESH HEARTS AND KIDNEYS: lb.	10¢
		BONELESS POT ROAST: lb.	12¢

Olympia Oysters — Eastern Oysters

BURNS & Co., Ltd.
Nelson, B. C.

Drapery Values

Priscilla Valance Marquisette Curtains, 2½ long, 30 inches wide. In Blue, Rose, Ivory, Gold and Green. 90¢ to $2.50

50 pieces Novelty Marquisettes in all colors from 36 to 40 inches wide at— Yard ..... 25¢ to 50¢
These make very dainty curtains.

Cretonnes. Sunfast and washable in many designs from— Per yard ..... 22¢ to 90¢

A large range of shadow cloths from— Per yard ..... 65¢ to 90¢

Silk Rayon Net Curtains. 2½ long. From— Per Pair ..... $2.50 to $3.50

STANDARD FURNITURE CO.
COMPLETE HOUSE FURNISHERS

News of the Day

For Rent. Two room suite, $25 per month. The Kerr Apartments. (5662)

Mrs. J. P. Gussin is not a candidate for the Ski Club Queen. (5664)

For Rent on January 1st. Two room suite, $25 per month. The Kerr Apartments. (5532)

When you want a Taxi ride in a Buick phone 35, Nelson Transfer Co., Ltd. (5675)

Nelson Women's Institute annual meeting on Monday, Jan. 7, 3 p.m. Election of officers. Tea served. (5665)

DANCE
Tonight, 9-12. Melody Makers
EAGLE HALL (5157)

Kokanee Chapter, I. O. D. E. meeting next Tuesday, January 8, home of Mrs Harry Burns, 608 Carbonate St., 3 p.m. (5684)

For warmth and comfort ride in B.B. Taxi. Heated sedans. Phone 93 (5676)

JUST TO REMIND YOU
Prescriptions are our Specialty.
See your doctor first, then bring us your prescription.
Smythe's Pharmacy
Phone 1

A CASE of our beer means pleasant evenings at home. Use a little forethought and see that your ice box at home is supplied today with a case of

Kootenay Rainbow Beer

For a social glass or a meal time drink it is the best beverage.

KOOTENAY BREWERIES LTD
Brewers and Bottlers

This advertisement is not published or displayed by the Liquor Control Board or by the Government of British Columbia

MYSTERY DANCE at Harrop, B. C. Friday, Jan. 11th. Come and have a good time. Margaret Graham's Orch. Refreshments. Prices 25c and 50c. Sponsored by A. Milley and F. Day. Greyhound Bus leaves Nelson at 7:45. Return trip 40c. (5679)

The highest in quality and service at amazingly moderate cost is assured in every transaction with Nelson Funeral Service. Don't be misled by those unqualified to judge. Ivory cannot be taken from the mouth of a Rat. (5681)

Hym Sing desires to thank his very many friends for their wonderful kindness to him on his leaving Nelson for a trip to his home in China especially thanking the Board of Directors for their king gift to him, also the Doctors, Matron and entire staff of the Kootenay Lake General Hospital, Nelson, B. C. (5680)

Too Late to Classify

LOST—AIRDALE DOG, ANSWERS to name of "Rex." Phone 711R3. (5686)

Irving-McDonald Company — Grocers

Free Delivery
PHONE 161

PRICES EFFECTIVE
SAT. and MON.

Red Arrow Sodas: Large family pkt.	17¢
Blue Ribbon Coffee: Tin	39¢
Peanut Butter: Squirrel No. 1 tin	18¢
Icing Sugar: B. C.: 2 lbs.	19¢
Cocoa: Finest Cooking or table: 2 lbs.	25¢
Baking Powder: Blue Ribbon: 12-oz. tin	23¢
Eggs: Local Fresh Grade 'A' large: Doz.	39¢
Potatoes: 100-lb. sacks, dry cookers: Sack	$1.15
P. & G. Soap: 3 bars	10¢
(Limit 6). Pitted Dates: Extra Choice: 2 lbs.	25¢

Pre-Inventory
SALE
of Dresses

GROUP 1 — A rack of bargains in value to $17.50 to clear at $3.95

GROUP 2 — A rack of this year's models in values to $14.00 to clear at $6.95

GROUP 3 — A rack of this Fall Season's exclusive models in values to $30.00 to clear at $16.95

James Weir & Son
THE EXCLUSIVE STORE
Phone 151 Look for the Neon Sign

Hear Ye! Hear Ye!
ON THE CAPITOL STAGE
MONDAY and TUESDAY
(EVENINGS ONLY)
JANUARY 7th and 8th
NELSON LITTLE THEATRE ASSOCIATION will present

'And So to Bed'

An Adventure With Pepys
A THREE ACT HUMOROUS PLAY OF THE PERIOD OF CHARLES II
With a Cast of Sixteen
Special Imported Period Scenery
COSTUMES BY MALABAR

Reserve Your Seats Now at the Capitol Theatre!
Door Open 7:30 — Curtain 8:15
RESERVED 75c RUSH 50c

MONCTON HAWKS MAY RECONSIDER

AMHERST, N.S., Jan. 4 (CP).—A day of stress in maritime hockey circles was capped tonight by an unconfirmed report that Moncton Hawks, Canadian amateur champions, might reconsider their decision to enter commercial ranks.

It was stated Hawks might go into a league with Halifax Wolverines and Truro Bearcats, and possibly Charlottetown Abegweits, under jurisdiction of the Canadian Amateur Hockey association, and make another bid for the Allan cup.

President James E. Wry of the Maritime Hockey association, said he could not confirm this or any of the many other rumors going the rounds.

Picture Framing

Perhaps you received some unframed pictures as Christmas gifts.

Now is the time to have them suitably mounted and framed. We do them right and our prices are very reasonable.

Allen's Art Shoppe
'A Greeting Card for Every Occasion"

Fashion-Craft
MADE-TO-MEASURE
SUITS
10% off

For the balance of this month Fashion-Craft are giving 10% Discount off all made-to-measure suits and overcoats. Fit and satisfaction guaranteed.

EMORY'S
Limited

The German government plans to re-establish compulsory military service throughout the Reich.

VIC GRAVES
MASTER PLUMBER
For all your needs in plumbing repairs, alterations, and installations
Ph. 815 Opp. CITY HALL

AN APOLOGY

Through an error on our part the Capitol Theatre Saturday advertisement was inserted in Friday's issue. We regret very much this mistake occurred.

THE NELSON DAILY NEWS
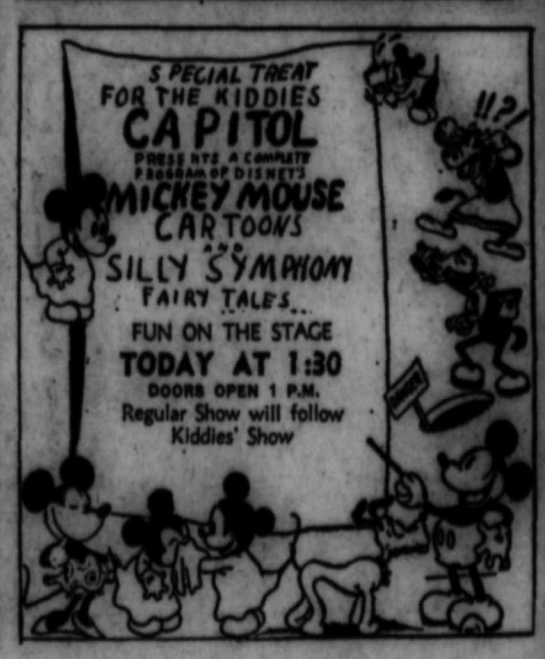
Last Times Today