Detroit Slips Ahead of Rangers in Puck Race —Page Seven

Nelson Daily News

Silver Issues Active in East and the West —Page Six

173

1.94 3 MAR 34 -C PROVINCIAL LIBRARY VICTORIA B C

VOLUME 32 | NELSON, BRITISH COLUMBIA, CANADA—FRIDAY MORNING, FEBRUARY 16, 1934 | FIVE CENTS A COPY | NUMBER 255

DOLLFUSS ON THE SPOT; REVOLT DIES

Recall Parliament Is Demand; Home Guard Is Opposed

TERMS GROWER BOARD BREACH AGAINST CODE

Stabilization Body Is Declared Combine by Lawyer

OPERATED AGAINST PUBLIC INTEREST

Pool Described as an Illegal Organization at the Coast

VANCOUVER, Feb. 15 (CP)—The Okanagan stabilization board was declared to be a combine and an illegal organization nd its pool agrements were declared to contravene the Criminal Code by J. R. Nicholson, counsel for Crestland Fruit company, limited, of Penticton, in supreme court today.

The Crestland Fruit company is being sued for $10,157 by the pool agent, Major M. V. McGuire, as levies under a contract which the defendant claims is invalid.

The board was a combine within the meaning of the combines investigation act and operated to the detriment and against the interest of the public, both consumers and producers, declared Mr. Nicholson. It has prevented and lessened competition in the marketing and sale of the 1933 apple crop.

The board's pool agreements, continued counsel, contravened section 498 of the Criminal Code. This en-

(Continued on Page Eight)

SILVER RISES TO HIGHEST PRICE IN FOUR YEARS

Rehabilitation Plan Is Rumored in States; Price Above Dollar?

NEW YORK, Feb. 15 (AP)—Wall street was agog today with unconfirmed rumors of forthcoming steps in Washington to rehabilitate silver and the metal rose to the highest price in four years.

Speculators had been made cautious by the treasury's recent action in checking up upon speculation holdings, but Secretary Morgenthau's recent statement that *further steps to aid the metal were* planned appeared to have stirred up considerable excitement.

Bar silver for immediate delivery was quoted as high today as 45⅝ cents an ounce, up ¼ of a cent an ounce from yesterday, the *highest since 1930 and contrasting* with its historic low of 24¼ cents reached December 29, 1932. This open market price is still well under that which the treasury is paying for newly mined domestic silver, which is 64⅛ cents an ounce.

Some speculators, fearful that the government might seize speculative holdings of the metal as it did gold, were rumored to have been making commitments in Shanghai dollars in the foreign exchange market, a silver currency. Others were said to have bought stocks of silver producing mines.

One widely circulated rumor was that an announcement regarding silver would be forthcoming over the week-end. It was even rumored that the price of newly mined silver might be raised from the present 64⅛ cents to above $1.

Some brokerage quarters were looking for action to devalue the silver dollar, as permitted by the gold devaluation act under which the gold dollar was devalued.

Silver Sparklings

WASHINGTON, Feb. 15 (AP)—Members of the house coinage committee indicated today a desire to do something for silver, but did not indicate agreement as to how it should be done.

Two different silver bills were disclosed at the first of a series of hearings before the committee on various silver measures which have been presented by house members.

ADD 50,000,000 OUNCES PER MONTH

Representative Scrugham, Democrat, Nevada, appeared before the committee to urge a favorable report on his bill which provides for the purchase of the white metal at the rate of not less than fifty million ounces a month until one billion ounces of silver shall be added to the country's monetary resources.

PLAN IS TO ESTABLISH 16-TO-1 RATIO

The object of the purchase plan is to establish a 16 to 1 ratio with gold and Scrugham said he believed the ratio would be established before one billion ounces is purchased.

He said his bill was similar to the silver amendment which Senator Wheeler, Democrat, Montana, offered to the gold bill and which was defeated in the senate by two votes.

EXCHANGE SURPLUS AGRICULTURE PRODUCTS FOR SILVER

The second measure considered was the bill by Representative Dies, Democrat, Texas, which set up a system for the exchange of surplus agricultural products of this country for silver, with subsequent issuance of silver certificates for circulation in this country.

Dies said his bill would increase the monetary base of the United States and restore the purchasing power of silver-using countries.

No action was taken on either bill and Chairman Somers said additional hearings would be held on these and other silver measures before the committee.

Overlapping of Services Costly Through Canada

U. S. Government May Aid Civil Air Businesses

Copyright 1934 by the Associated Press

WASHINGTON, Feb. 15 —Serious thought was given tonight by the United States government to providing direct financial aid to aviation so as to encourage the continued development of the passenger carrying branch of the industry.

Germany's Trade Figures Go Up

BERLIN, Feb. 15 (CP)—For the first time since January, 1930, Germany's trade figures for the past month today showed an excess of imports over exports of 31,000,000 marks (approximately $11,780,000). Imports in January, 1934, amounted to 381,000,000 marks ($144,780,000) and exports 349,800,000 marks ($133,000,000).

Safe Crackers Work in Fog to Get $500

NEW WESTMINSTER, B. C., Feb. 15 (CP) —Taking advantage of the dense fog, safe-crackers broke into the large vault in the general office of the Canadian Western Lumber Co. Ltd., at Fraser mills Wednesday night and obtained between $400 and $500 in cash as well as about $500 in cheques.

GAS KILLS ONE

NEW YORK, Feb. 15 (CP)—One man was killed and three persons were overcome today by gas leaking from a pipe in a Forty-second street restaurant. Some 200 diners were driven to the street.

Make Nation's Business the Business of Individual Declares Drayton

BRANDON, Man., Feb. 15 (CP)—"Make the balancing of government budgets, the reduction of taxation, your business and you will get results," Sir Henry Drayton of Toronto told the annual meeting of the Brandon board of trade today, opening a western campaign for economy in public expenditures.

Sir Henry, former Canadian minister of finance, declared that although governments have made reductions the cost of government in Canada, federal, provincial and municipal included, is still "out of all reasonable proportion."

"Let your representatives everywhere know that you demand economies and you will get them," he said. "It is estimated that a great army of 374,000 work for the Canadian ratepayer. Are we so lacking in initiative, so dependent on government aid and assistance that we cannot do with less? So rich that we do not care what the resultant cost is?"

TO MUCH OVERLAPPING

Sir Henry particularly denounced what he termed extensive overlapping in services as between the federal and provincial governments.

As a sample of what he termed "stupid and extravagent overlapping in many government activities" Sir Henry referred to agriculture, the most important industry. There were 10 departments of agriculture. Altogether there were 28 different activities of departments of agriculture. The cost by latest figures was $18,835,000. "Will anyone say that this discloses any attempt at cooperation, any plan of management, anything except unnecessary extravagance," he asked.

REVELSTOKE MAN IS NAMED JUSTICE PEACE

VICTORIA, Feb. 15 (CP)—S. A. Turner of Revelstoke, B.C., has been appointed justice of the peace by provincial order.

Bennett Government Victor in Two Votes in the House

PROGS BEATEN 89-54 IN VOTE AFTER DINNER

Address in Reply to Speech Through House

WOODSWORTH LED CONFIDENCE MOVE

Euler Proposes the Amalgamation of Railroads

OTTAWA, Feb. 15 (CP)—The Bennett government won two more victories in the house of commons today, beating back a Progressive want-of-confidence motion, 89-54 and passing the address in reply to the speech from the throne on the same majority. A. M. Carmichael, Prog. Kindersley joined the Conservatives in both divisions, pitted against Liberals and the bulk of the third party group.

The want-of-confidence motion was sponsored by James S. Woodsworth, Labor member for Winnipeg north centre and Dominion leader of the C. C. F. It claimed the administration had failed to deal adequately with unemployment, the public debt or the plight of farmers. When it was voted down it marked the end of the address debate which has been carried on al-

(Continued on Page Eight

DOUMERGUE IS VOTED POWER

His Cabinet Takes Firm Command; Ends Debate

PARIS, Feb. 15 (AP).—Armed with authority from the chamber of deputies, Premier Gaston Doumergue and his "political truce" cabinet took firm command of France today.

The chamber gave the government an overwhelming vote of confidence as "Papa" Doumergue shut off all debate until the budget for 1934 is voted.

Singing the Marcellaise and cheering the 71-year-old leader in the national emergency, deputies from practically all parts of the chamber drowned out the cries of the Communists and Socialists and deluged their protests under a flood of favorable votes.

Divide Province Into Districts for Sask. State Medicine Plan

REGINA, Feb. 15 (CP)—Legislation to be introduced at the present session of the legislature, marking the first step in establishing state medicine in Saskatchewan, will call for division of the province into medical districts, stated the Regina Star today.

In each district a government paid physician, possibly two or three, depending on population, would be appointed and medicine and drugs would be included in the service.

Free hosital treatment, the Star said, would probably be extended to a few of the larger institutions in Saskatchewan.

Former K.K.K. Man Is to Face Trial

EDMONTON, Feb. 15 (CP)—John J. Maloney, former imperial wizard of the Ku Klux Klan in Alberta, must stand trial in the supreme court on a charge of theft of $1000 bond from J. P. Henry, another Klan member.

He was committed for trial by Magistrate McLeod today and bail was set at $2000.

RESCUED FROM ENGLISH BAY AS BOAT BLOWS UP

VANCOUVER, Feb. 15 (CP). — *Marshall Snyder was rescued by a* tug today from the waters of English bay after the launch Bobby B caught fire and blew up near Siwash rock. Mr. Snyder jumped overboard and clung to a life preserver until picked up by the tug.

Visits Nelson

T. A. Love, mayor of Grand Forks and president of the Union of British Columbia Municipalities, who was a Nelson visitor yesterday. He attended the meeting of the Kootenay Municipalities body and extended greetings from the parent organization.

HOUSE VOTES RETALIATION

Britain Is Willing to Reach Agreement With France

LONDON, Feb. 15 (CP)—The house of commons tonight voted 169 to 44 to adopt an order for retaliatory measures against France in connection with the current dispute between that country and the United Kingdom over French import quotas.

The house voted after Walter Runciman, president of the board of trade, announced the government was prepared to open negotiations seeking to end the dispute provided the French government carried out an undertaking to secure early removal of restrictions differentiating against British goods. He added that this step was conditional also on the French government taking no further steps to reduce quotas on British products.

Should the French government comply with these conditions, he said, Britain would remove retaliatory surcharges of 20 per cent on a list of French goods.

130 Millions From French Banks in a Period of a Week

PARIS, Feb. 15 (AP)—Drainage of nearly 2,000,000,000 Francs in gold (approximately $130,000,000) from the Bank of France reserves was shown today in a statement for the week ending Feb. 9.

M. Germain-Martin, new minister of finance, assured the chamber of deputies and the finance committee that the outward flow of gold had diminished and that alarm was unjustified.

SEVEN RESCUED FROM ICE FLOE

PORT COLBORNE, Ont., Feb. 15 (CP)—Seven men, two of them Port Colborne fishermen, were rescued today by the life saving crew of the fire department when a large cake of ice on which they were fishing broke loose and drifted rapidly out into the lake. More than a mile of open water lay between the men and shore.

FRANCE SLAMS DOOR AGAINST ARMS PARLEY

Germany Is Already Rearmed States French Note

ARMAMENT OVER PACT PROVISION

France Lays Blame Squarely Upon Herr Hitler

By MELVIN K. WHITELEATHER (Associated Press Foreign Staff)

PARIS, Feb. 15 (AP).—Chancellor Adolf Hitler has already rearmed Germany, the French government charged in a firm note made public today which virtually slammed the door to further arms talks between the two countries.

Adolf Hitler

The French, officially for the first time, stated the reich has rearmed beyond treaty provisions, which "can no longer be taken as a basis of disarmament discussions."

The note, replying to Hitler's memorandum of January 19, expressed "astonishment" at Germany's attitude, and said bi-lateral negotiations were useless on a basis of "rearmament."

Thus the latest exchange in the long series of efforts to get together apparently only widened the already great breach between the two over Germany's demands for 300,000 troops and defensive equipment.

The note was delivered to Hitler yesterday but its contents were not revealed until today.

France charged that Germany had changed its mind, expressing astonishment that the country "does not feel it can even live up to proposals which it previously presented" at Geneva.

In a note January 19, Berlin said France's stand seemed to offer no practical possibilities of general disarmament and that she was discriminated against in regard to defensive strength.

Markets at a Glance

By The Canadian Press

Toronto and Montreal: Industrial stocks closed higher.

Toronto mines: closed higher.

New York: higher and firm at close.

Winnipeg: Wheat closed higher.

Toronto: bacon hogs off car unchanged to 9.40.

London: bar silver and copper lower; tin, lead and zinc unchanged.

New York: bar silver and tin higher; copper, lead and zinc unchanged.

New York: coffee and rubber higher; sugar lower and cotton unchanged.

New York: Canadian dollar unchanged at 99⅛.

Stevens Chairman of Prices Probe

OTTAWA, Feb. 15 (CP)—Hon. H. H. Stevens, minister of trade and commerce, was chosen chairman today of the special house committee on price spreads, mass buying and the financial set-ups of Canadian industry generally.

Bonar Law Greatest of All Men of Canada States Lord Beaverbrook

LONDON, Feb. 15 (CP cable).—Canada would play a leading part in all the world changes now happening, said Lord Beaverbrook, Canadian-born newspaper magnate, in an address today at the luncheon of the Canadian chamber of commerce in London. The Dominion's rapid advance in independence of thought and political attitude made this inevitable, he thought.

Lord Beaverbrook spoke mostly in reminiscent vein and in the main paid tribute to the late Andrew Bonar Law as a great Canadian who was chiefly responsible for the British victory in the Great War. Bonar Law, native of New Brunswick, was a member of the cabinet from 1915 onwards, chancellor of the exchequer and leader of the house of commons for the last two years of the conflict and one of the signers of the Versailles treaty. He died in 1923 not long after relinquishing the premiership.

"Bonar Law was the greatest of all Canadians," said Lord Beaverbrook. "We owe to him our triumph in the war—and no other man. I am not unconscious of the great services of David Lloyd George but the influence of Bonar Law was indisoluble from the great achievements of Lloyd George himself."

Lord Beaverbrook said it was John F. Stairs of Halifax who taught him to look ahead, and later in Montreal Sir Herbert Holt taught him to "see big." "Then I came to England and fell in with the greatest of all Canadians, Bonar Law."

See Black Frost

SAULT STE. MARIE, Ont., Feb. 15 (CP).—Returning from a 140-mile trip through the country north of Ranger lake, Chief Fire Ranger Vince Prewer and Assistant Chief R. Henderson reported having seen one of nature's most beautifull phenomena, black frost. While the temperature registered 50 below zero the two rangers saw the dusky mist of blue crystals rise from Goulais lake.

PUTNAM STATES SOUTH HIGHWAY MUST GET DUE

Member Spends a Day Here on Way to Victoria

Frank Putnam, M.P.P. for Nelson-Creston riding, spent Thursday in Nelson, on his way to the legislative session at Victoria, meeting various friends, and taking in the *Maritimers' dinner in the evening.* He leaves Friday morning for the west, and plans to spend a day in the Okanagan before going on to the coast.

Speaking of the proposed Domin-

FRANK PUTNAM, M. P. P. Nelson-Creston

ion assistance to the provinces for a program of highway construction, Mr. Putnam remarked that if, as understood, the provinces will have a determining voice as to the work to be done, certainly the members from the southern interior will insist that the Southern Scenic highway, which serves the most settled portion of the interior, and pays such a large proportion of the province's revenue, get its due consideration.

MONGREL DOGS ARE EXECUTED

CORTLAND, N.Y., Feb. 15 (AP)—Four mongrel dogs, wagging their tails and yelping with joy over their release from barred cells in which they had been confined more than a week, were executed early today with a poisoned needle for their pack attack on Joyce Hammond, six-year-old school girl, two weeks ago.

Prisoners Capture Runaway Convict When Guard Hurt

MERIDIAN, Miss., Feb. 15 (AP)—Incapacitated himself, Jailer A. E. McGee called on three of his prisoners for help when one of his charges fled. And they delivered the goods, armed with the jailer's pistol.

McGee had opened a cell block door when Homer Stanley, 22, leaped at him.

The jailer was knocked flat and too hurt to rise immediately, but he quickly turned his pistol over to Robert Moore, another prisoner, and *called on two others to help Moore* in the chase. The three captured Stanley three blocks from the jail.

Four-Year-Old Is Drowned From Ice at Medicine Hat

MEDICINE HAT, Alta., Feb. 15 (CP). — Betty Rae, four-year-old daughter of Mr. and Mrs. James *Rae Jr., was drowned today while* playing around an open space in the river where ice cutting had been in progress. A small companion, Sonny O'Connor, of the same age, was a witness of the tragedy and was also in the water but escaped.

AUSTRIAN NAZIS MAKE SECOND THREAT OF DAY – MOST OF THE SOCIALIST FORCES DEFEATED

Rudiger Blames Bloodshed Upon Tactics of Corrupt Politicians Who Bickered With Reds; Troops Hold Strongholds

MOST OF FORCES SURRENDERING ARE WOMEN; REBELS TAKE FLIGHT

2000 Socialists Surrender; Three Go to the Gallows; American Woman Not Victim of Fights; Some Rebels at Large

By WADE WERNER (Copyright 1934 by the Associated Press)

VIENNA, Feb. 15.—Amid the blood and confusion of the Socialist insurrection, a new crisis in the civil war abruptly developed tonight when the commander of the Fascist heimwehr publicly accused politicians of Chancellor Dollfuss' own party of the real responsibility for the conflict.

Leaders of the group, the Christian Social party, promptly petitioned the chancellor to reconvene the Austrian parliament which he shelved a year ago so he could rule by decree.

The four-day rebellion seemed to have been put down. All municipal apartment blocks, where the Socialists made their most tenacious stands against troopers' bombardments, this evening were in the hands of the army or police.

Homeguard Leader Blames Members of Dollfuss' Party

The homeguard leader, Prince Ernst Rudiger von Starhemberg, declared in a funeral oration for a fallen comrade that "the blame that so much blood had to be spilled rests with democratic corruptionist politicians *** who betrayed the native population of this country with their shameless bickerings with the Reds."

Chan. Dollfuss

"Back to the parliament!" was the cry of deputies of Dollfuss' own party. It was a flat negation of everything the heimwehr has been fighting for.

If Dollfuss listens to his party colleagues and resurrects parliament the homeguard would be faced with the choice of ousting the chancellor by a putsch or of meekly taking a smashing defeat to its prestige.

On the other hand, there were many well informed persons who believe Chancellor Dollfuss would throw his party colleagues overboard and take the heimwehrmen into the cabinet to steer a 100 per cent Fascist course.

Adding to the tension of the situation was a declaration from Munich tonight by the Nazi leader Theodore Habicht to the effect that Austrian Nazis were "prepared for action."

Rumors circulated that a Nazi putsch could be expected this week-end.

Nearly all units of the Socialist Republican army were reported defeated and scattered, and Vienna's monuments to the 1918 republic were again gay with red, white, and red bunting—the Austrian colors—and pictures of Chancellor Engelbert Dollfuss.

Reports from sources friendly to the Socialists said Socialists from Tulln and Sankktopelten were converging in the wood in the direction of Vienna and that Republican guards were still active in the Neuenkirchen and Gloggnitz industrial centres.

2000 SOCIALISTS GIVE SELVES UP TO TROOPS

In suburban Laaberg, 2000 Socialists surrendered following Chancellor Dollfuss' amnesty decree, and troopers captured the huge Gothe Hof Municipal apartments, an insurgents' stronghold.

Von Starhemberg blamed Gov-

(Continued on Page Eight

OTTAWA VOTES $185,831 FOR B.C. RELIEF

OTTAWA, Feb. 15 (CP)—An order-in-council has been approved for the payment of $185,831 to the province of British Columbia in connection with direct relief. The order-in-council was tabled in the house of commons today.

REAL PROPERTY MUST BE BACKBONE FOR MUNICIPAL REVENUE IN B.C.

Such Is Report of Harper Commission; Urge Hospital Aid

VICTORIA, Feb. 15 (CP)—Taxation for social services are onerous rather than beneficial and should be so distributed as to fall equitably upon all forms of wealth, it was concluded today in the report of the commission which last year investigated municipal taxation in British Columbia.

The commission was appointed by the administration of former Premier S. F. Tolmie and was headed

(Continued on Page Seven)

Woman's Dog Team Takes to Woods as Moose Hits Trail

BURNS LAKE, B. C., Feb. 15 (CP)—Traffic problems of the wilderness are not to be taken lightly in the opinion of Mrs. Paddy Carroll. Driving her fast dog team from Decker Lake, B. C., Mrs. Carroll encountered a moose on the trail. The eager dogs flew in pursuit, overturning the sled and bounding through brush and windfall until stopped by their mistress, who was bruised and cut in the chase.

LATE NEWS FLASHES

SEATTLE—Seattle Sea Hawks beat Portland Buckaroos 3-1.

EDMONTON — John J. Maloney, former K.K.K. official remanded on charge of theft of $1000 Alberta bonds.

VICTORIA—Departmental inquiry into boys' industrial school will cost taxpayers $3500.

VICTORIA—Victoria presbytery of United Church urges annual public licensing session of liquor board, removal of private interests from traffic and abolition of liquor profits. Also opposed all forms of lotteries.

VICTORIA — Government denies any plan to form a commercial intelligence bureau in London, England.

MOSCOW—Six dog teams with supplies are racing through Arctic weather to attempt to save Prof. Otto Schmidt's Arctic expedition. Expedition's vessel sank Wednesday.

OTTAWA—Guarantees, loans and grants made under relief act by government in 1931, 32, 33 and 34 include: Algoma Steel, $660,000; Beauharnois Light, Heat and Power, $15,538,600; C. P. Railway, $60,000,000; Dominion Steel and Coal, $1,100,000.

HSINKING, Manchuria—Two robbers sought, who shot and killed Father Emile Charest, 33-year-old Catholic missionary from Kamouraska, Que.

CHICAGO—Railwaymen in huddle following announcement from companies of 15 per cent reduction in wages.

WALLA WALLA—Two convicts engage in fight in prison and prevailing fog causes uneasiness among guards. No further trouble reported.

EX-HIGH DANCE HELD IN FERNIE

Fernie, B. C., Feb. 15—The ex-high dance on Friday evening proved to be a delightful affair. The I.O.O.F. hall was well filled. In order to preserve the tone of this annual event as a high school feature admittance was strictly by invitation. All present and ex-pupils of the local high school and their escorts or companions were included in the invitation list. Parents of those attending were also invited to drop in any time during the evening and quite a number acceded. The music was provided by the high school orchestra.

During the supper period a short but excellent program was given, including a song "Alice in Wonderland" by the girls' Glee club, a violin solo by Dan Butala; a song by the Boys' Glee club "The Easter Parade" with Violet Rizzuto and Gordon Perry in the leading roles. W. R. Pepper, principal of the Fernie schools, welcomed the guests, particularly the former pupils of the high school. In reply Clarence Mangan expressed the appreciation of the ex-high pupils at the opportunity afforded by these dances for an annual reunion with former schoolmates.

Simple Rules for LOSING FAT

Common sense will do far more for you than any so-called panaces for taking off unhealthy other fat. Just live sensibly. You don't need to starve yourself. Eat enough to satisfy the demands of your body, but just be careful not to eat so many sweet, starchy foods, such as potatoes, sweet desserts, fat meats, etc. And, above all, be sure of *complete* elimination of body wastes.

Don't just take it for granted that there's nothing wrong with your eliminative system because your habits are regular. Regularity deceives thousands who, if they only realized it, could enjoy perfect health and proper weight all the time.

Once or twice each week enjoy a bracing, sparkling glass of Andrews Liver Salt. Andrews will help Nature to effect complete elimination, and so will help your body to throw off unwanted and unhealthful weight.

The occasional sparkling glass of Andrews Liver Salt will purify and invigorate your whole system and ward off the "little ills". It will prevent those days of heavy body weariness and periodic attacks of headaches and indigestion. And it will help Nature bring you down to your proper weight.

Try this common-sense way to get rid of surplus, body-wearying fat. Eat moderately and take Andrews occasionally. Ask your druggist for Andrews Liver Salt. In tins, 35c and 60c. New, large bottle, 75c. Sole Agents: John A. Hinton Co., Ltd., Toronto. 6

WEAR KILTS

CANBERRA, Australia (CP)—The Australian government has accepted the proposal of Sir George Pearce, minister of defence, that militia regiments organized as Scottish units may abandon the regulation uniform and wear kilts.

During last year the shipments of livestock from western to eastern Canada comprised 90,239 cattle; 4,159 calves; 287,268 hogs, and 55,162 sheep.

U R NEXT 604 Baker St. — DE LUXE BARBER SHOP — THE SHOP FOR PARTICULAR PEOPLE — Finest Massage and Scalp Treatments — Opposite Imperial Bank

Guide for Travellers

Nelson, B.C., Hotels

"Finest in the Interior"

Breakfast 25¢ to 60¢ Luncheon 35¢ to 50¢ — Dinner 35¢ and 65¢ — Phone 787

HUME HOTEL

Nelson, B.C. — Free Bus Service — Rotary and Gyro Headquarters — George Benwell, Prop.

HUME—A. Ross, G. Foster, J. T. Riley, F. W. Witton, F. E. Hopkins, W. Bell, J. R. Breary, F. G. Dobson, Vancouver; A. S. Capwell, Kitchener, Ont.; A. Muir, C. F. Williamson, Penticton; G. C. Shapter, C. L. Pearson, C. Barclay, Calgary; T. H. Love, Grand Forks; M. F. Welsh, London, Ont.; H. M. Coursey, A. Anderson, Medicine Hat; Frand Putnam, Creston.

The Savoy

"Where the Guest Is King"

Nelson's Newest and Finest Hotel. Many Rooms With Private Baths or Showers.

J. A. KERR, Prop. — 124 BAKER ST. — PHONE 19

SAVOY—George A. Carter, Kelowna; C. Burns, Salmo; W. R. Millard, Calgary; O. D. Frith, Goodenough Mine; Mr. and Mrs. Oscarsen, Erie; James A. Millar, Nakusp; Tommy Fletcher, Fernie; Angus McGillivray, Mr. and Mrs. C. Spiers, Kaslo; E. C. Leveseque, Slocan City; J. N. Murphy, Kaslo.

New Grand Hotel — P. L. KAPAK, Prop. — Weekly and Monthly Rates — Hot and Cold Water — Single 50c up Double $1.50 up — Rooms $10 a Month and Up

Madden Hotel — A Welcome Awaits You — JAS. E. MADDEN — Completely Remodelled — Hot and Cold Water — In the HEART of the City

Occidental Hotel — 765 Vernon St. Phone 587L — H. WASSICK — SPECIAL MONTHLY RATES — Good Comfortable Rooms — Miners' Headquarters

QUEEN'S HOTEL — A. LAPOINTE, Prop. — Rooms from 50c to $1.50 Monthly $10 and up. — Steam heated and hot and cold water in every room — 605 Baker St. Phone 90

TRANSPORTATION—Freight & Passenger.

Striking Advantages of GREYHOUND SERVICE

Direct service to all parts of Canada and U.S.A., frequent departure hours, convenient Terminals, careful handling and checking of baggage, Drivers nationally known for safety and courtesy, individual reclining chairs, controlled Tropic Aire heat, liberal stopover and return privileges.

Central Canadian Greyhound Lines, Ltd. — Nelson Depot, 205 Baker St. — Phone 800

HENDRICKS' KASLO-NELSON MOTOR FREIGHT SERVICE

LEAVING KASLO AND RETURN—MONDAY, WEDNESDAY, FRIDAY — LEAVES KASLO 8:45 A.M. LEAVES NELSON 11 A.M. — Nelson Depot—Williams' Transfer; Phone 106 Kaslo Phone 31 — PROMPT, EFFICIENT SERVICE

NELSON — TRAIL — ROSSLAND FREIGHT LINE — DAILY TRUCK SERVICE, LEAVING NELSON AT 10 A.M — J. C. "SCOTTY" MUIR, Pro. — Prompt Efficient Service at All Times — Phone Nelson 77 — Phone Trail 13 or 191

FREIGHT TRUCKS — LEAVE NELSON TWICE DAILY — 6 a.m. and 10:30 a.m. Expect Sunday — Trail Phone 135 — TRAIL LIVERY CO. — Nelson Phone 35 — M. H. McIVOR, Prop.

Mr., Mrs. Greenlaw Honored at Lardeau

Were Wed Recently; Lardeau School Has Perfect Attendance

LARDEAU, B. C., Feb. 15 — The largest crowd for some time gathered in Lardeau last Saturday night in honor of Mr. and Mrs. M. Greenlaw, who were recently married in Kaslo. Mrs. Greenlaw, formerly Miss May Dinney of Nelson, is well known to many Nelson people. Many of the guests came considerable distances in order to be present at the affair.

Old time dances, square dance, circles and contests were the order of the evening. A very tasty supper was served by Mrs. Owens and Mrs. A. Greenlaw.

Shortly after supper the newly-weds were pleasantly surprised when they were presented with a basket containing many useful presents, the gifts of their many friends in the Lardeau district. Following this presentation the guests were required to exercise their intellects on two contests. The winners of these were Mr. Peachy, Miss Nellie McNicoll and Jim McNicoll. The evening was concluded with dancing. Music was supplied by Mr. and Mrs. A. Greenlaw, Miss Nellie and Margaret McNicoll, Bert McNicoll, and J. Raper.

J. Mucha is visiting friends in Nelson and vicinity.

M. J. Greenlaw was a visitor in Lardeau Saturday.

Fred Burrows was a visitor in Lardeau Saturday.

Mrs. Swanson with son George and daughter Margaret, from Cascade, have been the guests this week of Mr. and Mrs. S. Owens.

The C.P.R. barge with train arrived in Lardeau Friday morning to transport mail and freight up the line to Gerrard. Due to heavy snow up the line it was necessary to use a snow plow.

PERFECT ATTENDANCE

For the month of January, the Lardeau school had a perfect attendance record.

Ralph Carson of Gerrard was a visitor in Lardeau several days this week.

Mr. Peachy was a visitor to Lardeau Thursday.

Due to the mild weather of the past week, Lardeau has been nearly cleared of snow and ice.

Mrs. Barnett and baby son arrived in Lardeau Friday.

Mrs. Logus of Poplar arrived in Lardeau to spend some time, the guests of her children.

GREENWOOD IS PUCK WINNER

BEAVERDELL, B. C., Feb. 15.—Mr. and Mrs. Jesse Puddy, of Greenwood, were week-end guests of Mr. and Mrs. Ted Clarke.

The dance Saturday night was the best attended of the year.

The hockey game on Sunday between Beaverdell and Greenwood got away to a flying start. The ice was keen after several cold nights and both teams exhibited clean, fast hockey, the latter boys winning 10-7, which was a fair indication of the play. The green-shirted forwards of the visitors were good and had better team work than the home boys. The Beaverdell boys have had little practice, however, and put up a good fight despite the handicap.

THAT "LIKE THE DICKENS" FEELING IS LIVER

Wake Up Your Liver Bile. Feel Fit. You Needn't use Calomel To Do It.

It's your liver, failing to pour out the vital two pounds of bile, daily, into your bowels, that makes you feel so off-colour.

Lack of bile means poor digestion. Food stays too long in your bowels and decays. Your system is poisoned. You go through the misery of gas, bloating, pain, heartburn. You have a dark brown abominable taste in your mouth and bad breath. Your skin's unhealthy and often your head aches. Your whole system seems out of kilter.

How can you reasonably expect to clear up a condition like this by merely taking salts, mineral water, oil, laxative candy or chewing gum, or roughage? These only move the bowels, and that's not enough. You must wake up your liver bile.

Avoid calomel (mercury). Take Carter's Little Liver Pills. They're purely vegetable, gentle, sure and safe. They'll make you feel a hundred per cent better in a very short time.

Don't waste your money on substitutes. Be definite. Ask for Carter's by name—and get them! Look for the name, Carter's, on the red label. 25c. at all druggists. 40

DANCING FEET — Stay Soft, Dry and Cool When Rubbed with MINARD'S "KING OF PAIN" LINIMENT — Sales Agents: Harold F. Ritchie & Co., Limited, Toronto 77

A WOMAN'S TROUBLE

ALL women at some period of their lives need a strengthening tonic. Read what Mrs. Emma Moth of 1653 W. 5th Ave., Vancouver, B. C., says: "Some years ago, during middle life, I was in a very weakened, run-down condition. I was awfully nervous, felt very weak and had all I could do to keep going. I suffered with sick headaches very frequently and was miserable as a result. I used Dr. Pierce's Favorite Prescription and it built me up, drove away the headaches and nervous condition and I felt 100% better in every way."

New size, tablets 50 cts., liquid $1.00. Large size, tablets or liquid, $1.35. All druggists.

Write Dr. Pierce's Clinic, Buffalo, N. Y., for free medical advice.

Kimberley High Shuttlers Active

KIMBERLEY, B. C., Feb. 15—The high school badminton was reorganized on Friday. The officers elected were: President, J. Miney; secretary, Dorothy Nesbitt; committee, D. MacGregor and Miss Iris Carlton to help the players, with Thelma Davies and Louis Clerf. A tournament will be arranged with Cranbrook young people. Kimberley High has about 20 boys and girls in this club, some of them good tourney material. The retiring officer, Miss Hazel Blezard was given a vote of thanks for starting and guiding this club last year.

Miss E. Mason and C. Mattingley Wed

Kimberley C. C. F. Whist Drive Proves Great Success

KIMBERLEY, B.C., Feb. 14. — A very pretty wedding took place in the All Saint's Anglican church on Wednesday afternoon with Rev. M. C. T. Percival officiating, when Elizabeth Mason became the bride of Alfred Charles Mattingley. Both are residents of Kimberley. A friend of the bride, Miss Johnston played the Mendelssohn's Wedding March as the bride entered the church on the arm of her father. She was very attractive, dressed in a long shining white satin gown, cut on snug princess lines and flaring at the ankle; the sleeves loose at underarm and snug from elbow to wrist. The white veil fell below the eyes and was fastened behind the head with a wreath of orange blossoms. She carried a bouquet of white carnations and calla lilies with sprays of fern. Her sister, Mrs. James, was bridesmaid, in rose colored crepe with a bouquet of rose colored tulips. Her other sister, Mrs. McIntosh, wore a gown of flowered gorgette in pastel shades. Mr. McIntosh stood up with the groom. After the wedding the party drove to the home of the bride's parents, Mr. and Mrs. Mason, and sat down to the wedding supper. Rev. Mr. Percival, Mr. and Mrs. Shore and Miss Netta Henderson, a close friend of the bride, were present, also the two children of Mr. and Mrs. James and Eddie, the small brother of the bride.

At seven p.m., the bride and groom left on a short visit to Nelson. On their return they will reside in Lower Blarchmont, in the house formerly occupied by Mr. and Mrs. Chris Evans. The bride's travelling dress was afterglow velvet with hat to match, brown coat, shoes and accessories.

The second whist drive and dance of the season put on by the Kimberley C.C.F. club was a great success. Twenty-four tables of whist were in play, with E. Stone in charge. Mrs. J. O. Pearson won first prize for ladies; Mrs. D. McLean won second. Mrs. James Pearson consolation — a teapot. Men's first prize was won by Mrs. A. Hunter; Oldham as last man, second. Bobby Shannon. The special prize of a cake dish was awarded to Tom McIntosh. Refreshments were served by the Ladies' auxiliary and the crowd, by this time filling the hall to capacity, were soon dancing to the lively music.

Beatrice Markle, who was seriously ill at the hospital is making a rapid recovery.

Mrs. J. Fortune of Bow Island, Alta., visited Mrs. W. Slade on her way home from a visit to Spokane.

T. Caldwell returned home last week from his home in Scotland where he had been called owing to the illness of his mother.

Little Helen Achison is very ill, in the hospital with pneumonia.

Mr. and Mrs. Park plan to motor to Montreal this summer and take a trip to Scotland.

Mrs. Art Mackie gave a birthday party in honor of her daughter Shirley's third birthday on Monday. A handsome cake with much decoration lit by three candles was the centre of attraction for the young guests. They were Nancy Schorlemer, Ina Dellert, Mary Johnston, Peter Gordie, Edgar Johnston, Teddy Vicht, Billy and Beverley Livingstone, Bobby and Alfred Hopkins and Johnnie Dahl.

Mrs. C. Backstrom entertained at tea on Tuesday the guests being Mrs. J. McNicholas, Mrs. T. Robinson, Mrs. Dicken, Mrs. T. Dawson and Mrs. Nordlund.

A whist party was held by the Hawks basketball Thursday night. The winners were ladies' first, Mrs. R. Inger, men's first, L. Williams, consolation prizes were won by Mrs. Tait and Mrs. G. Graham.

Honor Miss Renton at Harrop Home

HARROP, B. C., Feb. 15—Mr. and Mrs. H. Fairbank and Mr. and Mrs. J. Berry very pleasantly entertained at cards Saturday evening at the Fairbank home, Miss Katherine B. Renton of Vancouver, who is visiting here, being the guest of honor.

Court whist was played and prizes for high score were won by Mrs. E. Harrop and W. J. McConnell, Mrs. A. R. Johnston receiving the consolation prize. The lucky cup prize was awarded to Mrs. C. S. Price. After cards, the hostesses served dainty refreshments and following this singing was enjoyed.

The invited guests included Mr. and Mrs. W. S. Ashby, Mr. and Mrs. C. D. Ogilvie, Mr. and Mrs. A. R. Johnston, Mr. and Mrs. C. S. Price, Mr. and Mrs. L. C. Piper, Mr. and Mrs. E. Harrop, Mr. and Mrs. W. J. McConnell, Miss K. Renton, Miss Sadie McIntosh, Mrs. C. J. Rowley, Miss Joan Ashby, Miss Susie Berry, Miss Ethel Fairbank, J. G. Whiteside, Longbeach, B. C. Creasey, R. Quin, Jr., W. D. Ogilvie, E. W. Slater and D. P. Fairbank.

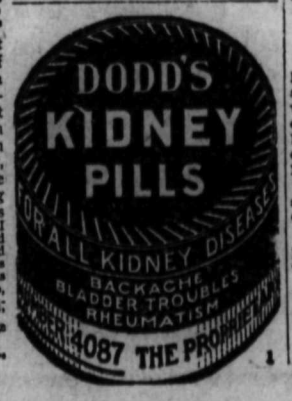

Ainsworth Gentlemen Entertain the Ladies

Newly Married Couple Take Up Residence at Sherraden Ranch

AINSWORTH, B. C., Feb. 15.—The gentlemen of Ainsworth were hosts at a well arranged military whist drive and dance, the ladies of the town being the guests. The ladies were told that they were required to attend a public meeting. The affair which came as a complete surprise to the ladies, was arranged by the men as a return for the many pleasant evenings which have always been planned by the ladies.

Those who arranged the various parts necessary to such an evening were R. Sherraden, cards; C. Harmon, music; J. B. Fletcher, cashier; L. Jefferies, refreshments; A. Grant, M. C. for dancing.

The prizes for whist were awarded to the ladies as they were the guests of honor. Table U.S.A. won first prize, Mrs. Norberg and Mrs. C. Short receiving prizes. The consolation prizes were won by Mrs. F. D. Dumas and Mrs. W. E. Lane, who represented France and Ireland respectively. These two tables were equal at the end of the game. Refreshments were served by the gentlemen. Some of it was baked by the men themselves, but one lady, who baked two cakes on Friday morning noticed them among the refreshments. The cakes had mysteriously disappeared from her pantry during the day. Music for dancing was provided by the following. Mrs. J. B. Fletcher, Mrs. G. H. Hobbs, Miss E. Truscott, C. Olsen and C. E. Harmon. Three of the pupils of the Ainsworth school gave a folk dance which they had learned for the Christmas concert. Miss Truscott played for the dancing and the young artists were Misses Eileen and Mavis Fletcher and Hans Hansen. Miss Truscott moved a vote of thanks to the gentlemen for providing such a pleasant evening and Mr. Sherraden responded. Those who were present were Mr. and Mrs. R. Sherraden, Mr. and Mrs. J. B. Fletcher, Mr. and Mrs. G. H. Hobbs, Mr. and Mrs. C. Olsen, Mr. and Mrs. C. E. Harmon, Mr. and Mrs. J. J. Scott, Mr. and Mrs. H. Hansen, Mrs. W. E. Lane, Mrs. Olsen, Mrs. F. J. Dumas, Mr. and Mrs. C. Short, Mrs. A. Norberg, Miss E. Truscott, Miss M. Mackean, Rev. Geo. Kinney of Procter, F. Speirs of Kaslo, W. Howser, J. Cossetto, S. McLellan, W. Hansen, Bill Lane, Fred Brown, Miss M. Brown, Miss Ruby Hansen, Misses Eileen and Mavis Fletcher, Hans Hansen, L. Jefferies.

Mr. and Mrs. J. J. Scott were visitors to Nelson on Saturday.

Mr. and Mrs. C. Short who were married in Nelson last week, arrived in town on Friday morning and have taken up residence in a house on the Sherraden ranch. Mrs. Short was Miss Eunice Carruthers of Nakusp and was on the staff of the Kootenay Lake General Hospital at Nelson.

Dr. H.H. MacKenzie of Nelson was in town on Sunday afternoon on a professional visit to Grandma Dumas, who is lying ill with pneumonia at her home at Cedar creek.

M. J. Baker and his three sons are home from Spokane where they went with Mrs. Baker who was called there owing to the serious illness of her mother. Mrs. Baker will stay at Spokane for awhile. Mr. Baker's mother, Mrs. Brezel of Kellog, Idaho, came back with Mr. Baker and will visit here.

Fred Walker of Walker's landing is ill at his home there.

C. Bridges of Kaslo was a recent visitor in town.

A party of young men from Blondel were in town on Saturday evening and were the guests of Mr. and Mrs. R. Sherraden.

Rev. G. Kinney of Procter was here on Friday. He took motion pictures of the latest ore strike here with J. Cossetto, Bill Lane and R. Sherraden in the foreground.

Mrs. H. Stavart Is Silverton Hostess

SILVERTON, B. C., Feb. 15—Mrs. H. Stavart entertained on Thursday afternoon at a charmingly arranged bridge, when the honors of the game were awarded to Mrs. W. Hunter and Mrs. E. Mathews, the consolation going to Mrs. H. Kelsall. At the conclusion of the game, a dainty lunch was served by the hostess assisted by Mrs. H. Lancaster.

The invited guests included Mrs. H. Lancaster, Mrs. W. Hunter, Mrs. E. Mathews, Mrs. W. Johnstone, Mrs. M. Emerson, Mrs. J. Johnson, Mrs. R. White, Mrs. H. Dewis, Mrs. T. Burley, Mrs. W. Marshall, Mrs. H. Kelsall, Mrs. A. Cummins, Mrs. A. Walton, Mrs. G. Lockhart, Mrs. A. Wallace, Mrs G. Ironside, Mrs. A. McIntyre and Mrs. J. Faulkner of Vancouver.

The Silverton Women's institute held another enjoyable whist drive Thursday evening. Winners of the high score were Mrs. T. Dinsdale and G. Rogers of Arrow Park, the consolations going to Mrs. A. Harding and E. L. Shaw of Banff. Dainty refreshments were served after the game by the hostesses of the evening. Mrs. A. Wallace and Mrs. A. Walton.

Mrs. W. Barkley, Miss E. Erickson and Miss E. Marshall were guests of Mrs. E. Sprigarioi at New Denver on Thursday.

G. Rogers of Arrow Park is the guest of his daughter, Mrs. E. Fairhurst, for the next week or so.

K. Popoff of Slocan City, was a visitor to town on Thursday.

A. Avison of New Denver was visiting friends here on Thursday.

W. Morrison of Three Forks was a visitor here recently.

Mrs. Elmer Speer Leaves on Trip

BONNINGTON FALLS, Feb. 15—Mrs. James Reed and sons Douglas and Donald of Greenwood who are visiting in Nelson were the guests of Mr. and Mrs. W. G. Elsdon, Mrs. Reed's brother-in-law and sister, during the week, and returned to Nelson.

Mr. and Mrs. G. M. Helbecque and sons were Nelson visitors on Saturday.

Mr. and Mrs. Noel Brown and Miss June Baddely spent Saturday in Nelson.

Mrs. Elmer Speer who has been visiting her parents Mr. and Mrs. A. Willey has left on an extended trip to the states.

Mrs. W. G. Elsdon and sons have returned from a week-end visit in Nelson.

Trail From Day To Day

BY A. R. J.

They say what you don't know doesn't hurt you but in some cases it subjects one to a great deal of humiliation, especially after one realizes just what one does not know, and especially if it is one of the simpler things.

It has been written:

He who knows, and knows that he knows, he is wise, follow him.

He who knows not, and knows that he knows not, he is a scholar, teach him.

But he who knows not, and knows not that he knows not, he is a fool, shun him.

* * *

J. R. McLennan, who never gives an address on any subject without bringing in one or two jokes to clarify the meaning of what he is endeavoring to put over, recently gave a talk on banking an in the course of his oration he told of the following:

A lady of many years had had a beautiful home built on an equally beautiful estate in the homeland and architects had been called from far and near to lend their professional abilities to the plans, design the gardens and arrange the different statues and ornamentations about the grounds in symetrical orders.

After the work was completed the lady entered her new home and stepping out onto a terrace one day noticed a sun-dial established in the center of a clear section of the lawn.

"My! My! Isn't it wonderful the things they are inventing these days" she remarked.

* * *

And J.R. wished to have corrected a story of his that appeared herein some time ago. As the Scots are supposed to be dull in the uptake and there being still some Scot blood in my system, we expect to be excused for getting the joke wrong.

It was about politics in the old country.

Mr. McLennan some time ago used it in a toast to "Canada' at a banquet at which Trail's M.L.A. was among the guests.

If a man is a congenial sort of chap, he is a Conservative. If he offers you a drink, he is Liberal. And if you get it, it's Labor.

But only old country folk are supposed to be able to figure that one out.

* * *

Junior hockey is drawing almost as much interest as are the senior battles, especially when there is a game betwixt ladies in the double-header program.

A lot of local men and visitors stated Monday evening that they were going to the rink to see the juniors play. But they didn't say whether junior girls or boys—for the girls' teams are comprised of quite young ladies.

Jack Balfour is one who could be believed as going with the intent and purpose of seeing the juniors because one of his boys was among the aggregation.

* * *

And from day to day the salutation of the street is—"Lovely weather," "Beautiful day,"

Dr. Wood's Norway Pine Syrup

The Obstinate Cough That Keeps You Awake

It's the cough that sticks; the cough that hangs on; the cough it is hard to get rid of that causes the nerve and throat wracking cough that keeps you awake at night.

Why not get a bottle of Dr. Wood's Norway Pine Syrup and see how quickly it will relieve this coughing condition. It loosens the phlegm, soothes the irritated membranes, strengthens the bronchial organs, and when this is done there is no more lying awake with the irritating cough.

Price, 35c. a bottle; large family size, 65c.; at drug and general stores; put up only by The T. Milburn Co., Limited, Toronto, Ont.

CANMORE BRIQUETTES

THE SUPREME BROODER FUEL

The days of experiment are over. Poultrymen have discovered this no-trouble brooder fuel ends all brooder stove worries.

No smoke, soot, gas or tar.

BURNS 8 TO 12 HOURS ON ONE FILLING.

Sold only by the

West Transfer Co.

Phone 33

here and there with Lilly Anne

A fascinating column for young and old, containing all the latest news of delightful surprises the shopping world has in store for you. . . . Fashions and food, art and amusement, all the hundred and one things you want to know about before it is too late, are seen and described. . . . . Ask Lilly Anne about it. . . . She'll do her best for you.

There's gayety in everything this year, and now is the time that sun porches, informal living rooms and dens come into their own. The newest designs for the decoration of these cosy spots are truly peasant. Curtains and couch covers, pillows and rugs are of coarse natural homespuns, monk's cloth or canvas. Drawn threads worked with gayly bright wools in herringbone stitch make very attractive borders, and they wear forever. . . . .

Up! Up! Up! Clean up! Paint up! Add up! And you will find you can do it now with the right thing at the right time. Brilliant spring sunshine brings all the dinginess of drab walls and ceilings into prominence. The WOOD WALLANCE HARDWARE CO., has the thing you need. It takes Alabastine in all it's lovely tints to put your home in tune with the season. Did you know that you can do a whole room for a dollar and a half? And it's so simple to use, you can do it yourself without spoiling your best carpet.

Spring is knocking at the door! Let her in! She'll come swinging in, in a new and sporty coat that is different. So, if you're planning to make your last coat do duty again, forget it! Tailored coats, coats with gorgeous scarves, fur trimmed coats! There are many telling little tricks in the new coats at MEAGHER'S that mark them definitely "Spring 1934"—all of which are distinctly new and different. Try one on and you can't fail to succumb. . . . .

It's just like a spring tonic to dress up the house for spring. You're lucky this year, for the STANDARD FURNITURE COMPANY is having an enormous sale to begin next week. Watch for this golden opportunity to buy anything from a chesterfield to a baby buggy, from a lamp to flowery oilcloth for your shelves. It will pay you to go early. . .

Smart! What do we mean? That certain sophistication of manner, of sculptured boldness in clothes and coiffure, in emphasis of clean cut angles rather than curves cannot be done half way. If you wish to change from the prettiest girl in town to the smartest, you must be consistent. Don't put yourself into a trig little suit with a pique blouse then break out in sandals and a bridesmaid hat. Think of your lines and use your self control.

The newest of the new, in style, in color and in fabric, just as youthful as spring itself—"Fashioncraft"—the name that stands for wealth of satisfaction in top coats for men. At EMORY'S there's a stock of nobby coats to gratify the whims of any mere male. Of Harris tweed, polo cloth, llama or camel's hair, these are in raglan, polo, box or close-fitted styles, exquisitely tailored for the dapper man about town. . . .

Pumps! Brogues! Sandals! Ties! —only a few short days left to select your spring footwear at the lowest prices ever. The sale at ANDREW'S still offers some of the best bargains of the season. Shoe smartness is a big item in the Easter Parade . . .

It's astonishing how the clothes complex can spoil your best game. To appear in anything but white for Badminton is certainly a faux pas. You'll find at BLANCHE'S the very thing for this sport. Snappy little dresses with plenty of room in the skirt, slimly fitting on top—stream lines with no wind resistance. And ah! If you have nice legs, you'll find shorts, too. . . . . .

A secluded hour in your favorite beauty parlor is the only thing to ease out the tired lines in the face of the busy housewife. There is only one way to achieve the effect of perfect grooming you desire—constant attention to every detail of beauty. At THELMA'S BEAUTY SHOPPE you will find your full charm will develop. .

Fit for the King! Can you think of anything more delectable than fresh boiled whitefish, garnished with parsley and egg yolk, and eaten with brown butter sauce? That's the tempting dish THE M. & T. MARKET offers you this weekend for your lenten menu. One fish will serve a family for 35 cents. . . . . .

And with the new Spring accessories come belts in a fascinating array of materials and style. They may be wide or narrow, but they must be buckled in wood or clasped in bronze, for no more is chromium featured. Wide belts are narrowed in front to meet a small buckle, while narrow belts are widened by the use of a twice-as-wide clasp. Suede and leather are "It", and there are stitched belts of tweed, cire satin, and flannel. . . .

And so, until next week, Adieu.

Lilly Anne

"Here and there with Lilly Anne" appears each week in Friday's issue of The Nelson Daily News. . . . . .

BAY DAYS

Hudson's Bay Company.

INCORPORATED 2ND MAY 1670.

Saturday and Monday

Men's Strong Wearing EARLY SPRING SUITS

$8.95

Smart, serviceable tweeds in business models. There is a good range of light to dark shades in a smart range of patterns. Well made, good fitting, and expertly lined. Sizes 34 to 46.

Women's and Misses' Pullover Sweaters

A lucky break for sweater hunters. These have long and short sleeves, all come in fashionable new patterns and becoming trims. New spring shades. Sizes 32 to 42. Bay Day Special **$1.00**

NAVY CHINCHILLA COATS

Regular $10.95

Think of it, smart chinchilla sport coats, all are fully lined belted and finished with two large patch pockets. Sizes 14 to 38.
Bay Day Special **$7.96**

25 Women's and Misses' Silk Crepe DRESSES

Regular $4.95 to $7.95

One glance will tell you that these are better dresses, afternoon and tailored styles in sheers and heavier crepes. Clever trimming details in light and dark shades. Sizes 14 to 44 inclusive.
Bay Day Special—

$3.95

Sale of "Perfect" Crepe Hose

If you know hose value, you'll be quick to realize what an opportunity this is to stock up. Choose two or more pairs of these "Perfect" crepe hose at this price. Full fashioned, popular shades. Sizes 8½ to 10½.
Pair **$1.00**

20 Misses' Angel Skin Blouses

You will want one of these smartly made blouses for your new suit or coat, but the quantity is limited which means hurry down. Colors and white. Sizes 14 to 20. Bay Day Special . **$1.00**

Quality Broadcloth Shirts

Men's broadcloth shirts made in the popular collar attached style or with matching separate collars. Fine quality broadcloth in plain shades and in fancy attractive stripes. Sizes 14 to 17½.
Each **83c**
2 for $1.60

YARN! YARN! YARN!

An opportunity to stock up while it lasts at this price. Splendid yarn for garments afghans and cushion tops, etc. Beautiful shades to select from. 1-oz. balls, each **6c**

Boys' Zipper Front Sweat Shirts

Boys' warm sweat shirts in blue, wine and tan, with zipper fronts. Sizes 26 to 36.
Each **79c**

SATURDAY MORNING SPECIALS

NO PHONE C.O.D. OR MAIL ORDERS — QUANTITY LIMITED SHOP EARLY

Angel Skin and Rayon Pantie Sets

Reg. 95c and $1.00

Adorable sets, in flower like shades, for one day selling only. All are prettily trimmed. Small, medium and large. Morning Special . **69c**

Flannelette Pajamas

Men's sturdy quality striped flannelette pajamas. A wide selection of colors, fast dyes, easy to launder. Sizes 36 to 44.
Morning Special, Suit **95c**

CHILDREN'S SHOES

GROUP 1

15 pairs of babies' shoes in dressy patent leather with one strap, chrome sewn soles, made-over nature form models. Regular values to 89c. Per pair ..... **89¢**

Men's Fine Shirts

Made from good quality broadcloth, plain shades, collar attached style. Sizes 14 to 17½.
Morning Special ..... **49¢**

FLANNELETTE SHEET SPECIAL

15 pairs only to the first 15 customers in the staples department. Extra large size white flannelette sheets whipped singly. Size 70x90. Regular price $2.75 and ordinarily sold for $3.25. Limit of one pair. Morning Special, Pair **$1.98**

Group 2

Black gunmetal blucher oxfords with solid leather sewn soles, rubber heels, ideal for school or dress wear. Only a limited number of pairs. Shop early and secure a real bargain. Sizes from 12½ to 2.
Morning Special ..... **89¢**

More Foundation Garments

These are grand values not only because they are so low priced, but they are made of strong coutil and brocades, well boned and reinforced, four hose supporters. Corsets and girdles 24 to 33. Corsets 32 to 40. Each **79c**

ANOTHER HOSIERY SCOOP

200 pairs of high class silk hosiery. These are substandards but the imperfections are very slight. Full fashioned, semi-service or chiffon. All shades and sizes.
Morning Special **49c**

B.C. GRANULATED SUGAR— 5 lbs. ..... **39¢**

WOMEN'S LUXURA SHOES

Regular $6.00

Made from selected black or brown kid by one of Canada's best shoe manufacturers, over combination fitting last, with flexible sole and cuban heels. In strap, ties and pumps. Not all sizes in each style, but all sizes in lot. Price **$3.89**

MEN'S DRESSY SHOES

Regular $3.95

Owing to our great success in our recent sale we have decided to continue this special through our Bay Day sale of men's black or brown calfskin oxfords, also black calf boot with cushion insoles, medium round toe, suitable for town or business wear. All sizes in lot, 6 to 11. Price **$3.29**

REAL FEATHER PILLOWS

Fine quality purified chicken feather in a linen feather proof ticking. Another shipment of 72 pillows just in. Do not miss this sensational bargain. Regular value $1.50 each.
Bay Day **79c**

English Terry Towels

Brown and colored stripe towels in 20x40 size. A useful all-purpose towel at a special price.
Bay Day, each **22c**

LINEN TEA TOWELS

20 doz. real Irish linen tea towels with typed lettered borders. A handy kitchen size.
Bay Days **15c**

LADIES' HANDBAGS

Regular Value $1.25

Clearance of ladies' hand bags. All real leather fitted with change purse and mirror, some with zipper fastening in pouch and envelope style.
For Bay Day, each **79c**

LADIES' NECKWEAR

All new styles with frills, jabots and bows. These come in taffetas, crepes and satins.
Each **98c**

Final Cleanup of FLAT CREPE

Pure silk crepe in a nice dress weight. All 39 inches wide. Shades are black, navy, maize, new green, mid grey, cherry, rose, paddy, beige, deep sky, and orchid. On regular 98c quality.
For Bay Days, yard **69c**

AXMINSTER RUGS

A rich hit and miss design in Barrymore Axminster in size 9'x10'6". At less than wholesale cost. 2 only in this lot. Regular price $29.95.
Bay Day price, each **$21.95**

Maple Leaf Globes

Inside frosted globes in 30 or 60 watt. Reliable long life bulbs.
2 for ..... **25¢**

2-Gallon Galvanized Pails

At a record low price. **19c**

32-Piece Cottage Set

Myott's fine semi-porcelain in modern designs. An outstanding value for Bay Day.
Set **$4.44**

Save on Your Smokes

Edinburgh, Kingston and Royal George mixtures for pipe or cigarettes. ½ lb. ..... **59¢**

HBC Pure Food Specials

For the Best Food Specials Shop at the Bay Grocery

SERVICE GROCERY

193 — PHONES — 194

LUXURIOUS COFFEE—Fresh ground; Per lb. ..... **46¢**
BUTTER—Golden Meadow or Hudsonia; 2 lbs. ..... **65¢**
GOLDEN PITTED DATES— 20-oz. carton ..... **24¢**
KING OSCAR SARDINES— 2 tins ..... **27¢**
PUREX BATHROOM TISSUE— 4 rolls ..... **47¢**
GOLDEN BANTAM CORN—Royal City 2s; 2 tins ..... **31¢**
PEAS—Royal City, Sieve 3, 2s; Per tin ..... **16¢**
POTATOES—Grand Forks Netted Gems; 100-lb. sack **$1.89**
C. & B. EIGHT O'CLOCK MARMALADE—2s; per jar ..... **53¢**

GROCETERIA

CHOCOLATE BARS— 3 for ..... **5¢**
BUTTER NUT—Peanut Butter, 1s; Per tin ..... **15¢**
ROYAL CITY KETCHUP—2s; Per tin ..... **11¢**
DAINTY DATES—12-oz. cellophane pkg.; each ..... **13¢**
AYLMER GRAPEFRUIT—2s; Per tin ..... **26¢**
FIG BAR BISCUIT— Per lb. ..... **19¢**
CHRISTIE'S PARRAGON BISCUIT— 1-lb. carton ..... **25¢**
HUDSONIA BUTTER— Per lb. ..... **31¢**
AYLMER PEACHES—2s; Per tin ..... **18¢**

The Nelson Daily News

"Interior of British Columbia's Family Newspaper"

ALL THE NEWS WHILE IT IS NEWS

Published every morning except Sunday by THE NEWS PUBLISHING COMPANY, LIMITED, 216 Baker Street, Nelson, B.C. Member of CANADIAN PRESS Leased Wire Service.

ADVERTISING RATES ON APPLICATION

Or rate cards may be seen at the office of any Advertising Agency recognized by the CANADIAN DAILY NEWSPAPERS ASSOCIATION, INC., and the AMERICAN NEWSPAPER PUBLISHERS' ASSOCIATION both of which the Nelson Daily News is a member.

SUBSCRIPTION RATES

By mail (country), per month	$ .50
Per year	6.00
By mail (city), per year	12.00
Outside Canada, per month	.75
Per year	7.50
Delivered (city by carrier), per week	.25
Per year	12.00

Payable in advance.

Member of the Audit Bureau of Circulations.

FRIDAY, FEBRUARY 16, 1934.

NURSERY RHYME, 4000 YEARS OLD

Whatever else changes, our nursery rhymes do not. That one at least has come down from antiquity has been shown by researches conducted by Dr. Margaret Murray of University College, London. She has made a particular study of modern Egyptian nursery and children's rhymes and has traced some of them as far back as the twelfth dynasty of ancient Egypt, about 2,000 B.C.

When a Canadian mother plays "This Little Pig Went to Market" with her baby's toes, she sings a little song that runs closely to that used by a modern Egyptian mother. The latter, however, sings of an egg instead of a pig. The Egyptian song goes like this: "This is the egg. This is the one who brought it. And this is the one who boiled it. And this is the one who peeled it. And this is the one who ate it all up." And as she pulls the last toe she sings the last tune on a high note, just as in the English game—the ritual note which completes the spell.

Dr. Murray traces this counting game back to the twelfth dynasty, when the soul of a sorcerer or learned man was not allowed to enter the kingdom of Osiris until he had shown his ability to count his fingers.

BRIDGE WITH PEACE

A new world record has been established. Farmington, Utah, announces that it has a bridge club which has met every fortnight for eighteen years without firing a shot. Details are suspiciosly meagre. The news account simply says that the group started eighteen years ago as a five hundred club, and later took up bridge, and that when the members met last Friday night none could recall a single squabble over any point in play.

This club, concerning which the world thirsts for more detailed information, is called the Ladies' Maron club, whatever that means. Probably it means that husbands are not admitted, which would do a great deal toward explaining the peacable character of the organization.

Further, we are informed that the club "later took up bridge." How much later, and what kind of bridge, for goodness' sake? Have they ever heard of Culbertson, and are there any Simsites amongst their midst? And does the word "squabble" cover a discussion between a Culbertsonite and a Simsite, conducted in the customary icy tones of forced diplomacy? Perhaps all the lady members are deaf mutes who have not yet learned to talk with their fingers, or perhaps it is the custom to serve paregoric in the ginger ale.

Until these points are cleared up it will not do to become too excited over the Ladies' Maron club. It is better to class it with the Ogopogo and the denizen of Loch Ness and the fellow in Poland who can produce magnetic currentss with his bare hand—always preserving, of course, in the spirit of true optimism, a hope that such marvels are possible and that they point the way to a richer and a better world.

THAT BODY OF YOURS

By JAMES W. BARTON, M.D.

HEART RATE AND CIRCULATION VARY IN HEALTH

The blood makes a complete trip around the body in about twelve or thirteen seconds.

It has been found that under various circumstances it may go around in ten seconds or take as long as sixteen seconds in the same individual.

Now if parts of the body are needing the nourishment of the blood you can see that if the blood is carried to a part six times within a minute instead of four times, it is because there is more activity taking place and so more fresh blood must be carried to the part and more of the waste products of the blood be removed.

When you run you raise 150 or more pounds from the ground which amounts to several tons of weight in running a couple of hundred steps. Your heart must beat fast to supply the blood to the muscles in the legs doing all this work.

When you lie down quietly, completely relaxed, the heart beats much slower—maybe only 60 beats to the minute compared to 180 beats or more during exercise.

In hearts which are beginning to fail it has been found that the blood takes twenty seconds to make the round trip through the body, and when the failure becomes more marked it takes nearly fifty.

However where the thyroid gland in the neck is too active, the blood is sent around in about ten seconds. You can understand that with this rapid rate, every cell, every organ, every working part likewise works more rapidly and so tires or exhausts the individual.

Thus we find the patient with a rapid thyroid loses weight, becomes "drawn" looking and very nervous and irritable. When the thyroid is not active enough the blood travels more slowly, the processes work more slowly, the individual increases in weight and is not irritable.

Don't let your heart rate give you any concern. You may be resting quietly, heart beating 68 to the minute. You keep your finger on your pulse and the rate will gradually increase simply because you are testing it. If it should be very rapid every time you test it, then it might be wise to have a physical examination.

TEN YEARS AGO

(From The Daily News of Feb. 16, 1924.)

Howard Carter has been barred from excavation work in the area of King Tutankhamen's tombs since the death of Earl of Carnarvon.

• • •

Temperatures yesterday were 32 and 46 degrees.

• • •

George Lapointe is the recipient of two alligators shipped to him from Tim Wallick of Louisiana.

• • •

D. Kerr left last night for the coast on business.

30 YEARS AGO

(From The Daily News of February 16, 1904.)

Japan has landed 120,000 men in Korea.

• • •

Rev. D. L. Gordon of Fernie was appointed moderator of the Kootenay Presbytery in place of Rev. H. Young at a meeting last night.

• • •

Dr. Wells and associates of North Fort are installing a hydraulic plant on Cedar creek near Ymir.

• • •

A Great Northern snow plow has been kept busy cleaning out cuts on the line between Nelson and salmo.

Between You and Me

by J. B. C.

IN THE MAIL

Dear D. Tees, what shall I do?
Jack he has not phoned me.
He promised to call at half past two
I think he's a big baloney.
I bet he's out with that Ethel again.
There is going to be something doing
If I ever catch him with that dame
That will be the end of her wooing.

Dear Miss O.G., you really must
be more circumspect
In dealing with Ethel in this respect
You jump to conclusions far too quick
For all you know he might be sick
So forget all these warlike notions please
And write me again, Yours truly,
D. Tees. "D. TEES"

• • •

A new procedure has been introduced into the Old Country Law Courts which has the effect of enormously speeding up litigation. Perhaps the most striking instance is that which was quoted the other day by J. D. Cassels, K. C., M. P., in the course of a speech at the Author's club.

"A lady met a gentleman in a cinema on Monday," he said, "On Tuesday the man proposed, and was accepted on Wednesday. On Thursday he explained that as he was a married man he could not carry it through. Friday brought him a writ.

"The case took only about one day, and the lady was awarded damages. But it was found out later that she had forgotten she was a married woman, and in less than 10 minutes the court of appeal upset the decision of the court below.

"That shows," he commented, "what you can do in a very short space of time."

• • •

Well, well, we start another year today. You see this is our birthday. So kindly extend me your best folks. Many thanks.

• • •

Over in Vienna the shell game is popular just now.

• • •

News item says the steamer Majestic leaves for the U.S.A. with $42,000,000 in gold for the United States. Just how much is a million?

A way of realizing the meaning of a million is to think of what it means in time. Few people realize that there are less than a million days in the whole Christian era; in fact, if we count back a million days from 1933, we come to a date well before the founding of Rome, while a million hours would take us back to the battle of Trafalgar. The great war lasted about two million minutes, and, taking the total casualties as 10 millions, this gives an average of five casualties per minute throughout the period of hostilities.

• • •

Fruit grower in the Okanagan says Haskins is no Moses for the Okanagan fruit growers. Well the Okanagan can't deny they have the bull rushes.

• • •

Sir Malcolm Campbell, when he races in Utah, will race on a solid bed of salt. He will likely throw some over his shoulder before the race, just for luck.

• • •

In the sport columns we hear a lot of Shore and Bailey. Reminds me of a wreck of a Chinese steamer. The boys pull for Shore in a leaky lifeboat, and how they Bailey.

• • •

The vicar met one of his flock in the village and stopped to speak to him.

"John, my good man," he said, severely, "your wife tells me that your conduct of late has not been at all desirable. Why don't you take a lesson from me? I can go to the village and come back again without getting drunk."

"Ay, mabbe you can, sir," replied the other, "but, ye see, I'm sae popular."

• • •

Down there in the g.o. United States, robbers raided the same bank twice in two days. Why, what can you expect when the Roosevelt dollar is only worth 59 cents.

• • •

A Vancouver minister called on his medical friend for an examination.

Said the doctor: "Your lungs aren't in very good shape, padre. You'll have to spend about two years in the glorious Kootenay."

"But," objected the cleric, "I can't possibly get away."

"Well," said the doctor, "it's either the Kootenay or the glories of Heaven for you."

"Dear me," the minister replied, "if it's as serious as that I suppose I'll have to go to the Kootenays."

LOVERS' LANE

By Kathleen Norris

CHAPTER TWENTY-FIVE

Dina's knees shook under her. A terrible silence deepened upstairs, and seemed to spread about her like a sinister, cold tide, seemed to ooze down the stairway and engulf her and silence everything down here too, and everything in the whole world. Somewhere, far off, a motor-engine started, checked, started again. She heard Elliot's Chinese cook calling the airedale.

Then silence — silence—silence again. Utter hideous stillness everywhere. Dina swallowed, with a dry throat.

"Well, what was that, now?" she said aloud, trying to steady herself by the commonplace sound of her own voice. Her feet seemed rooted to the floor. Elliot and his two Chinese servants were only a few hundred feet away—after all—

But she dared not stir.

"Maybe it was someone firing at a cat——"

Another terrible minute of tense expectation. Then Dina said, again half aloud.

"Why, I must be nervous!"

But still she could not move. How long she stood stricken motionless she could not have said. It was perhaps a full two minutes, three minutes, before she whirled about to face the outer door of her own room, from which a quiet voice said, "Dina."

A tall man, broad-shouldered, stooping a little, his cap in his hand, was just discernible in the gloom of the terrace, outside the door. Her hand flew to her heart, she tried to speak. In another second she was in his arms.

"Oh, Mont, Mont! Oh, darling, darling, did you come back to me!"

"Sh-sh-sh!" he said, his arms about her, his kiss on her hair, his glance nervously searching the darkness of the room behind her. "Anyone with you?"

"No, I'm alone! Oh, Monty, I'm so glad you're here!" she was clinging to him like a blown bird.

"Sh-sh-sh!" he whispered again, drawing her into the room, closing the door behind them. "Dina," he said, in a low hurried tone, with an odd, absent-minded note in it, and with a nervous constant glancing about him, as if he were hardly conscious of what he said, or were concealing what he thought, "have you any money? I want to get away. I'm going to get off on a boat, if I can——"

Cold terror, worse than the fright of a few minutes ago, seized her, and she clung to him, trembling, trying to find her voice.

"Mont, what is it!"

"It's nothing," he said. "It's all right! I've been out here on the terrace for quite a while, Dina," he went on in a rush. "I wanted to be sure you were alone. I was against the wall there by the evergreens while Madge Willy was here."

"Against the wall! Oh, Mont, what is it?" the girl gasped.

"It's nothing," he said reassuringly, even managing a laugh. "It's nothing at all. But I came up, I got a lift most of the way, I came up from L.A. today, see? I came up here to ask Perry where you were, and we got—we got scrapping. He thought I was with Sonia! Well, listen," Mont said, in a louder voice than he had previously used, a voice harsh and bitter, "I wasn't with Sonia, and she wasn't alone either. He needn't worry! I didn't have a look in with her. She didn't know I was alive! She—you remember?" Mont interrogated her fiercely, yet lowering his voice cautiously again, "she was going to do wonders for me, remember? Well, when I got down there she was the candy kid——"

"The candy kid?" Dina echoed, expectantly.

"The whole show!" he said bitterly. "They're all crazy about her. She's got a heavy steady. She didn't know I was alive. And then I come back here without a red cent to ask Perry where you are, and he says that I raised a check on him——"

"Raised a check on him!"

"He said so. He said he wrote a check for a hundred, and I got it cashed for him, and raised it 20——"

He didn't!"

"He did say so!"

"Oh, Mont—Mont, he could be arrested for that!"

"Well, of course he could. But he said—the big crook!— he said he was going to get a warrant out for me!"

"He can't."

"He says he can. But I'm not going to hang around here to have Perry Hickson buy some crook lawyer to get me into trouble. I'm going to get away, and I haven't a cent. I hitch-hiked my way home."

"Oh, Mont, dearest, dearest, don't run away! Stick it out here, don't let him get away with anything like that."

"Dina, I can't!" he said, always in the same quick, cautious manner. "I'm going to get away, and I'll send you word when it's all blown over, and you come to me."

"Take me with you!" she whispered, clinging to him.

"I can't! But just as soon——"

"Oh, no, no, not just as soon, but now! Take me with you, take me with you, Mont!"

"You're killing me, honey," he whispered, kissing her. "Don't go on like that. I can't take you—it'd mean he could follow me right up, they'd get me——"

"Mont, he knows you never raised a check on him!"

"Oh, no—it isn't that! But they—they'll believe anything! Dina, I've got to beat it. There's ships along the water front that pull out every night; I'll get on one—I'll let you know where I am——"

"Mont, it's not like you to be so scared. Wait, and talk it over with Elliot."

"I tell you I've got to go!" Mont persisted, not hearing her, his eyes still roving about in every direction as he spoke. "Give me what money you've got, and I swear I'll write you—I will, Dina——"

"It's only $6," she said, in a changed tone, a tone weary and forlorn.

"It's enough!" he said, taking it gratefully.

(To be continued)

STATE MEDICAL SERVICE

As far back as 1912 Mr. Lloyd George laid plans which came to naught, for a state medical service. Since then the case for the development of any efficient state system has become overwhelming. The basis of such a system must be preventive. Once the state adopts the conception that its duty is to keep people fit, the health of the whole nation will improve and countless millions saved by the disappearance of avoidable sickness and disease. But this can only come by bringing every branch of medicine under national control.—From The London Daily Herald.

AUNT HET

"When a man worries about the shape he's in, he needs money; but a woman like that don't need nothin' but a diet."

Auction and Contract Bridge

By the World's Leading Authority.
MILTON C. WORK

A UNIQUE SAFETY PLAY

The word "unique" is a strange one to employ in describing a hand in a game as old and omnipresent as Bridge. Yet today we have a hand containing a play I have never seen before, and may never see again—a safety play by Declarer to prevent dummy from fatally squeezing the closed hand. The hand occurred in a team-of-four match in New York; it follows:

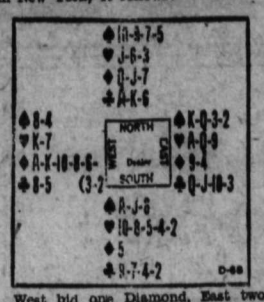

West bid one Diamond, East two No Trumps, West three Diamonds, East three No Trumps.

At each of the two tables, South led the Four of Hearts. At table 1, Declarer won in closed hand with the Queen, in order to keep the King at an entry for dummy's Diamonds, in the event of a 3-1 adverse division in that suit. He took two rounds of Diamonds and established the suit by surrendering the third round to North. North returned a Heart, won, of course, by dummy's King. Declarer now led dummy's Diamonds, and soon found himself in the throes of a "suicide squeeze" (sometimes called an auto squeeze) from which there was no escape. He was unable to put closed hand in the lead, or to protect closed hand's holding from the defending adversaries. He had to discard down to four cards and could not keep all three suits protected. After dummy's Diamonds were completed (trick 9,) North held three Clubs and a Spade, South three Spades and a Club. No matter how Declarer discarded from his own hand, he could not keep his opponents from winning the last four tricks, and setting the contract one trick. (The abandonment of dummy's entry-less Diamond suit before the ninth trick could have produced no better result.)

THE CORRECT PLAY

At table 2, the player in the East seat was Mr. Albert Harris. He appreciated the danger of an adverse 3-1 Diamond division (chances about five to four in favor of such division) and a loss of "communication" between his hand and dummy. He played the hand brilliantly and safely by winning trick 1 with dummy's King of Hearts, and deliberately surrendering a Diamond at trick 2. North won, but was helpless. A Diamond return gave Declarer six Diamonds and three Hearts. A Heart lead did the same, since closed hand still held a Diamond. No defense by North and South could take more than four tricks.

20 YEARS AGO

(From The Daily News of February 16, 1914.)

A special train has been obtained to carry the Sandon hockey players and fans to New Denver for the hockey game tomorrow.

• • •

By a score of 13-7 Judge Forin's rink beat C. D. Blackwood's quartet and carried off the Ewert and Grand Aggregate competitions of the B. C. Curling association. The final event was left over from the Roasland spiel.

• • •

Over 200 were present at the Women's institute meeting yesterday when the main business was to make arrangements for Madame Grohe's sewing classes.

• • •

Z. Bray has sold the Crown Point hotel at Trail to Ike McLeod.

ON THE AIR TONIGHT

CANADIAN RADIO COMMISSION NETWORK

CJCA 730	CHWK 750	CKY 910	CKCK 1010	CFCN 1030
CBCV 1100	CKOV 1210	CFQC 1230	CFJC 1310	

6:00 Gypsy Rhapsody, string group
6:15 Gentleman Jim, fr. Winnipeg
6:30 Melodic Strings, dir. A. Chuhaldin
7:30 News and Weather Forecast
7:38 Bert Anstice and His Mountain Boys
8:00 Concert Program, Percy Harvey's Orch., Barbara Custance, piano soloist
9:00 George Peaker, organist, fr. Saskatoon

NBC-KGO NETWORK

KHQ 590	KGW 620	KFI 640	KGO 790	KOMO 920	KJR 970

6:00 Let's Listen to Phil Harris
6:30 Phil Harris, the Armour Jester
7:00 The First Nighter, drama
7:30 One Man's Family, serial dr.
8:00 Amos 'n' Andy, blackface com.
8:15 Circus, Paul Taylor's Quartet; Three Public Enemies; Beatrice Rossi, Douglas Steade, Dixie Marsh
9:15 Mark Hopkin's Orch.
9:30 Lee S. Roberts and His Memory Box
9:45 Harry Sosnick's Orch.
10:00 News Flashes
10:15 Orch.
11:00 Guy Lombardo's Royal Canadians
11:00 Tom Coakley's Orch. (KGO)
11:30 Organ Concert (KGO)
11:30 Orch.

CBS-DON LEE NETWORK

KVI 570	KFRC 610	KOIN 940	KSL 1130	KOL 1270

6:00 Philadelphia Studio Orch.
6:15 Ruth Etting, torch singer, Johnny Green's Orch., Ted Husing, M. C.
6:30 Marvellous Melodies; Jack Whiting, M C., Jack Whiting's Orch., Jeannie Lang, singer; The Three Rascals, male trio
7:00 Olsen, Johnson, comedy news
7:30 Columbia News Service
7:45 Myrt and Marge, from Chicago
8:00 Mary Eastman, soprano, concert orch.
8:15 Boswell Sisters
8:15 Mellowed Melodies (Don Lee)
8:30 Human Side of the News
8:45 Isham Jones' Orch.
8:45 Friday Frolic (Don Lee)
9:15 Hermie King's Orch. (Don Lee)
9:15 Don Redman's Orch.
9:30 Catherine The Great (Don Lee)
10:00 Ted Florito's Orch. (Don Lee)
10:30 Pasadena Community Orch.
11:00 Carol Lofner's Orch.
11:30 The Bowery Orch. (Don Lee)

600 k VANCOUVER	CJOR	500 m 500 w

6:00 Balladier
6:15 Musical Program
6:45 News Varieties
7:05 Musical Program
7:30 Dr. Lyle Telford
8:00 Word Man
8:15 Studio
8:30 Hockey
10:00 Wishing Well Orch.

"WAS TAKING EVERY KIND OF DRUG FOR CONSTIPATION"

Then ALL-BRAN Brought Relief

Read this very enthusiastic letter:

"I am 34 years old and as far back in my life I have been constipated. I was so bad that I had one bowel movement every five or six days. I was taking every kind of drug known for constipation.

"Now for the last two months I have been eating a little ALL-BRAN night and morning and I have at least two to three bowel movements each day."—Mr. Frank Piratzky (address furnished upon request).

Laboratory tests show Kellogg's ALL-BRAN provides "bulk" and vitamin B to aid elimination. ALL-BRAN is also a fine source of iron for the blood.

The "bulk" in ALL-BRAN is much like that in leafy vegetables. Inside the body, it forms a soft mass. Gently, this clears out the intestinal wastes.

Isn't this safer than taking harmful patent medicines? Two tablespoonfuls daily are usually sufficient. Severe cases with each meal. If not relieved this way, see your doctor.

You'll enjoy eating Kellogg's ALL-BRAN as a cereal with milk or cream—sugar or honey or fresh fruits added. Or, to use in cooking.

In the red-and-green package. At all grocers. Made by Kellogg in London, Ontario.

KINGS of OLD could not buy this

There was no safe place for a King's treasure in olden times, so in peace or in war, his valuables accompanied him under a heavy, though not always reliable, guard of soldiers.

Today you may have a private safe depository for your individual and exclusive use at a cost of about one cent per day. The Safety Deposit Box is available to you at any time during banking hours.

IMPERIAL BANK OF CANADA

Head Office: Toronto Capital and Reserve $15,000,000

NELSON . . . . W. R. GRUBBE, Manager

Branches at Revelstoke, Cranbrook, Fernie.

Hockey Supplies

Now is the time to buy your Hockey Skates, Sticks, etc., at a reduction of

20%

Buy Now and Save Money

NELSON HARDWARE CO.

Wholesale and Retail Quality Hardware

Nelson — B.C.

TILLIE THE TOILER: By Westover

THE GUMPS:

175

MAKES FAST TRIP TO KASLO

KASLO, B. C., Feb. 15—D. E. Swanson of Oakland, Cal., arrived in the city Monday evening having been called by the death of his wife. Mr. Swanson made the trip from Oakland to Portland, Ore., by plane, coming by Spokane and Trail he completed the journey in about 36 hours. While in town Mr. Swanson will be the guest of his father-in-law H. Giegerich.

Mr. Walker of Walkers Landing was brought to town Tuesday, by launch, and is now a patient in the Victorian hospital. He was accompanied to town by his wife.

Mrs. J. R. Tinkess has returned from visiting friends in Kimberley.

Mrs. J. J. Skillicorn who has been a patient in the Victorian hospital is now convalescing nicely at her home here.

Mrs. T. W. Reed is confined to her home by illness.

Dr. and Mrs. G. E. L. McKinnon of Crahbrook were in the city Tuesday to attend the funeral of the latter's sister, the late Mrs. D. E. Swanson.

Mrs. John Aim is a patient in the Victorian hospital.

Joseph Giegerich of Kimberley arrived in the city Monday evening, being called here by the death of his sister, the late Mrs. D. E. Swanson. Mr. Giegerich was accompanied by his sister-in-law Mrs. Henry Giegerich, also of Kimberley, they left Wednesday morning to return to their homes.

Mrs. Ronald Hewat is confined to her home by illness.

NEW SPRING PRINTS

Fast colors. 36 inches wide. Values 25c and 35c yard.

SPECIAL PRICE 19¢

For a limited time longer we offer pure silk hose, either chiffon silk toe to top, guaranteed non run garter stop. Pair ..... 49¢

Girls' botany wool and silk stockings. Sizes 7s to 10s. Our regular 85c. Pair ..... 39¢

RAMSDEN'S
322 BAKER st STANLEY St.

Artistic DYEING

For ladies' suits, dresses or coats.

H. K. FOOT
Dyer and Cleaner
Fairview Nelson, B.C.

Miss Shirley Stevens Is Birthday Hostess

YMIR, B.C., Feb. 15.—Mrs. D. McKay took her children to Nelson on Thursday for medical attention.

Thursday afternoon the Women's institute met at the home of Mrs. J. M. Gille with a fair number of members present. Dainty refreshments were served by Mrs. S. A. Curwen and Mrs. C. Barron.

Mrs. H. Stevens had as her guest Friday, Mrs. Slattery.

Miss Shirley Stevens entertained at a birthday party recently when her guests were Miss Evelyn Emilson, Frances Hanson, Lottie Anderson, Harry Stevens Jr., Mrs. C. Anderson, Mrs. S. Ball, and her father and mother. Dainty refreshments were served.

Arthur Johnson of the Reno mine is visiting friends in Ymir.

Mrs. S. Verigin has as her guest her father from Brilliant.

Mr. and Mrs. S. A. Curwen and daughter and Mrs. Nord were Nelson visitors Friday.

Samuel Ball and George McKay were Nelson visitors Friday.

The Ymir Women's institute entertained at a bridge party on Saturday evening. The prize winners were Mrs. C. Barron and John H. Clarke. It was well attended. A lunch was served by the members.

Charles Kubiski is a visitor at the Emerald mine this week, where he will be the guest of his brother-in-law and sister, Mr. and Mrs. Clarence McIsaac.

Workers are busy on the Ymir road this week.

Mrs. W. Clarke is expected home from the Kootenay Lake General hospital soon.

Mrs. Wendall Shrum Returns to Ymir

YMIR, B. C., Feb. 15—Mrs. Wendel Shrum returned home last week from the Kootenay Lake General hospital. Mrs. Shrum had been suffering from blood poison.

O. D. Frith, manager of the Goodenough mine, was a visitor to Trail and Nelson this week.

W. Clark and S. Ball were visitors to Nelson Saturday. Mr. Clark visited his wife at the Kootenay Lake General hospital where she is a patient.

Mr. and Mrs. John Lundstrom were Nelson visitors Tuesday.

Dick Rowe of Nelson arrived in Ymir on Tuesday to be the foreman of the Goodenough mine. Mr. Rowe is an old-timer of Ymir.

The Women's institute met Wednesday afternoon at the home of Mrs. S. A. Curwen to make arrangments for a regular meeting.

On Tuesday Mrs. Grace Grant visited Nelson.

S. Ball and Andrew Burgess were Nelson visitors Tuesday.

Charles Kubiski returned home from the Emerald mine on Wednesday where he has been the guest of Mr. and Mrs. Clarence McIsaac.

Always Welcome ★

A Perfect Blend in a Useful Container

Blended and Packed by the Makers of the famous EMPRESS JAMS.

Children's Colds Checked without "dosing." Rub on VICKS VAPORUB

CRANBROOK GIRLS TAKE BASKETBALL

Kimberley Hoop Team Downs the Creston Boys 33-25

KIMBERLEY, B. C., Feb. 15—The final series of games for the Kootenay championship began on Saturday night, in Kimberley. The Cranbrook ladies played the local girls team and won, score 32-30. A good clean game, even throughout, Stone was best on the Cranbrook team.

In the men's game the Kimberley Reps met the Creston reps, score 33-25 in favor of Kimberley. This also was a good even game, score at half time being 16-16.

After a supper put on for the visiting team there was a very enjoyable dance.

Mr. and Mrs. C. Oughtred gave another skating party at Moyie lake on Saturday p.m. Four cars took the crowds and though the roads were quite icy the weather was perfect. The guests were Dr. and Mrs. Hazard, Mr. and Mrs. Bob Angus, the Misses Burdette, Dot Hild, Margaret Michaeley, Dorothy and Aubrey McKowen, Eric McKinnon, Ed Guille, Leo Abel and Billy and Auley Oughtred. After skating on the lake they had refreshments in the dredge, driving home in the afternoon.

Mr. and Mrs. A. C. Mattingley have returned from their wedding trip to Nelson and will locate in Lower Blarchmont.

S. G. Blaylock, general manager and W. M. Archibald, manager of mines for the C. M. & S. company are in town this week.

D. McGregor has been confined to his home by an attack of rheumatic fever.

Tony Zak went to Natal Saturday.

The Senior group of C. G. I. T. girls under Mrs. Cribb put on a valentine tea and sale of home cooking and aprons at the church on Saturday afternoon. It was successful.

The Townsite bridge club met at the home of Miss Amos on Friday evening. Mrs. Twells won first prize, Mrs. Clerf second and Mrs. Fenton Smith consolation.

HORSE DROPS DEAD

CALCUTTA (CP) — Edward Esmond's horse Sans Ame, favorite, dropped dead after finishing third in the Viceroy's Cup race at Calcutta.

SOCIETY

This column is conducted by Mrs. M. J. Vigneux. All news of a social nature, including receptions, private entertainments, personal items, marriages, etc., will appear in this column. Telephone Mrs. Vigneux at her home, 519 Silica street.

T. W. Ledingham, J. Bell and E. Bowkett leave this morning by motor for Vancouver where they will participate in the Pacific coast curling bonspiel.

• • •

Miss Mary Cullinane leaves today for her home in Rossland, having received her diploma in commercial from St. Joseph's academy.

• • •

Valentine Kosancic of Crescent Valley came to town yesterday to attend the funeral of William Rice of Passmore.

• • •

Alderman J. Young of Trail, formerly of Nelson, spent yesterday in the city.

• • •

Mr. and Mrs. J. P. Burns, Silica street, had as their guest yesterday their son Clifford of Salmo.

• • •

Among visitors in the city Wednesday was Mrs. E. Merrifield of Procter.

• • •

Miss Adeline B. Clever of New Denver visited in town yesterday.

• • •

W. White of Passmore was among city shoppers yesterday.

• • •

Jack Madden arrived Wednesday night from Edmonton, where he has been residing at the home of his uncle and aunt, Mr. and Mrs. J. N. Carey, to live with his father, Anthony Madden, in Slocan City.

• • •

Mrs. A. B. Kirkpatrick of the nursing staff of the Trail-Tadanac hospital spent Wednesday in Nelson visiting her daughters, the Misses Mollie and Betty, resident pupils of St. Joseph's academy.

• • •

B. Monteleone is spending a week in Trail.

• • •

Herbert Fullerton of Vancouver is a Nelson visitor.

• • •

George H. Willoughby of Crescent Valley was in town yesterday to attend the funeral of William Rice.

• • •

Mrs. Thomas Williams of Procter, whose husband is a patient in the Kootenay Lake General hospital, is the guest of Mrs. Latta.

• • •

Mrs. C. Harrison of Vallican was in the city yesterday to attend the funeral of W. Rice.

• • •

George H. Avis of Winlaw visited in town yesterday.

• • •

Mr. and Mrs. George Brown, Silica street, have had as their house guest, Mrs. Brown's father, John Jamieson of Passmore, who left yesterday for his home.

• • •

Mrs. J. E. McLean of Procter, who has been in town for the past couple of days, returned home yesterday.

• • •

Mr. and Mrs. E. T. Coleman of Vallican was in the city to attend the funeral of William Rice yesterday.

• • •

Mrs. Charles Romano, Observatory street, entertained the members of her circle of the Church of Mary Immaculate yesterday afternoon when those present included Mrs. H. B. Lindsay, Mrs. U. LePage, Mrs. Gregoire Choquette, Mrs. M. Leriger, Mrs. Henri Gagnon, Mrs. Norbert O. Choquette, Mrs. Gracien Bourgeois, Mrs. Joseph Sturgeon, Mrs. Arthur Choquette, Mrs. Philip Rahal, Mrs. Leo S. McKinnon, Mrs. A. G. Gelinas, Mrs. T. L. Marquis, Miss Priscilla Gelinas, Miss Marguerite Gagnon and Mrs. C. Romano.

• • •

Mr. and Mrs. A. Wallach, Latimer street, have had as their guests Mrs. Wallach's brother-in-law and sister, Captain and Mrs. Lane of Procter, who have been visiting in Trail since Christmas with relatives. The captain has left for Procter while Mrs. Lane will spend the weekend here.

• • •

R. S. Cholmley of Crawford Bay paid a visit in town yesterday.

• • •

Mrs. J. E. McKenzie, Victoria street, and daughter Edna left yesterday morning for a few weeks' vacation to be spent in Victoria and Vancouver.

• • •

W. V. Papworth, mayor of Kaslo, spent yesterday in the city on business.

• • •

F. A. Heise, C.P.R. employee of Cranbrook, was among visitors in Nelson yesterday.

• • •

William Brodie was in from Slocan Park yesterday to attend the funeral of the late William Rice of Passmore.

• • •

Mr. and Mrs. J. L. Smith, Fifth street, Fairview, have as their guests Mrs. Smith's sister and niece, Mrs. W. Peters and daughter Kathleen of Victoria, who arrived in Nelson Tuesday night.

• • •

A. Burgess of Salmo, who spent a few days in town, leaves this morning for his home.

• • •

Mr. and Mrs. Thomas Brown, Hoover street, have as their house guest Mrs. M. E. Emerson of Silverton.

• • •

Mrs. Frank Soucci and Mrs. Edward Roland of Vallican were in the city yesterday to attend the funeral of W. Rice of Passmore.

• • •

W. S. Ellis of New Denver visited in the city yesterday.

• • •

Mrs. William Winstanley of Crescent Valley was in Nelson yesterday to attend the funeral of William Rice of Passmore.

• • •

Mrs. H. E. Daniels of Procter was admitted to the Kootenay Lake General hospital Wednesday.

• • •

Mr. and Mrs. Thomas Allen arrived Wednesday from Erickson and are guests of their parents, Mr. and Mrs. J. Ryan, Vancouver street, and Mr. and Mrs. George Allen, Baker street. Mr. Allen expects to leave shortly for the Reno mine.

• • •

Mr. and Mrs. L. Hoffman of Passmore were in town yesterday to attend the funeral of W. Rice.

Meagher's
607 Baker St. Phone 200

STORE NEWS

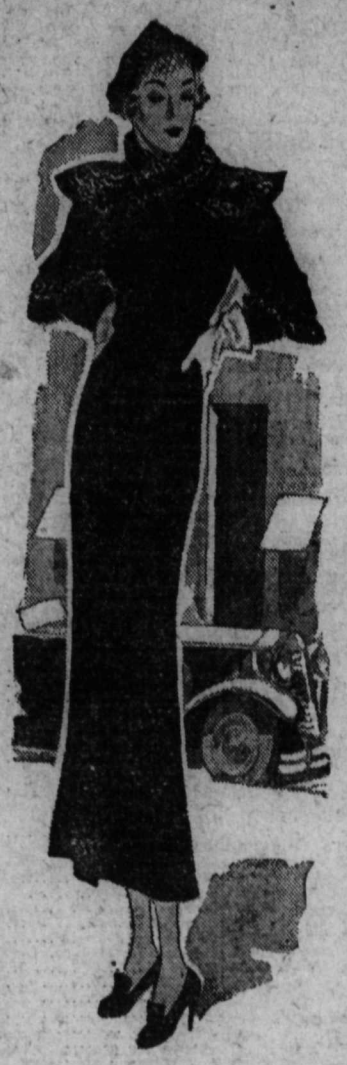

SALE of WINTER COATS for Saturday

It is good policy to buy your winter coat now. The savings are worthwhile, and with advancing prices these garments will be much higher next season than at present. There is still a generous selection to choose from. Coats of the better sort—made of finest quality woolens and with the best quality fur trimming. Every wanted color. Sizes 14 to 44.

Regular values $25.00 to $29.50 each—SALE PRICE, EACH $17.95
Regular values $35.00 to $39.50 each—SALE PRICE, EACH $24.95
Regular values $50.00 to $39.50 each—SALE PRICE, EACH $39.50
Regular values $75.00 to $85.00 each—SALE PRICE, EACH $59.50

Women's NEW SPRING DRESSES

New dresses for Spring. Exact copies of the higher priced models. Developed of flat crepes, moss crepes and rough crepes, in plain colors or prints. All the newest trimmings. Perfect fitting, and with proper lines. All the new bright colors. Regular sizes 14 to 20. Half sizes 18 1-2 to 24 1-2.
ALL ONE PRICE, EACH $15.00

Good ..... Housekeeping

By Circle No. 4 of St. Paul's Ladies' Aid

None but tested recipes will be inserted . . .

POT ROAST OF HALIBUT

8 large carrots
2 onions
1 cup diced celery
Boiling water
1-3 cup bacon fat or other cooking fat
2 pounds halibut
1 teaspoon salt
¼ teaspoon pepper
1 tablespoon lemon juice
1 tablespoon minced parsley

Chop the vegetables quite fine and cook them for 20 minutes in boiling salt water to cover. Brown the fish in the fat, then transfer it to a baking dish, sprinkle with salt and pepper pour the lemon juice over and add the vegetables with one cup of water in which they were cooked. Cover closely and bake one hour in a moderate oven. Turn on to a platter surrounded with the vegetables and thicken the liquid in the baking dish with a tablespoon of flour rubbed smooth with two tablespoons of cold water. Sprnkle minced parsley over all and serve with baked potatoes. Bake 1 hour at 350 degrees. Serves 6.

FISH STEAK IN MILK

1½ to 2 pounds fish steak
¼ cup flour
1 teaspoon salt
1-8 teaspoon pepper
1 small onion
1½ cups milk
6 strips bacon

Dredge the fish with the flour which has been mixed with salt and pepper. Place in a baking dish, add the onion, chopped and pour the milk over. Bake in a moderate oven covering with the bacon 15 minutes before fish is done. Serve with the liquid in the pan.

BAKED ROE

Dip the roe in milk, sprinkle with salt and pepper and roll in bread crumbs. Dot liberally with butter and bake in a very hot oven 450 degrees for ten or fifteen minutes.

BAKED STUFFED FISH

Choose a whole fish weighing from three to five pounds. Leave the head on or cut it off as preferred. Wash the fish wipe it dry and sprinkle the inside with salt. Fill it with well seasoned stuffing and sew up opening or secure it with skewers. Lay the fish back up on a baking pan, make diagonal gashes in the skin of the back and insert strips of salt pork or bacon. Dredge with flour and bake in a hot oven 400 degrees about an hour basting often with the fat in the pan. Serve with white, parsley or tomato sauce.

ANTOINE DOUGLAS IS LAID AT REST

KIMBERLEY, B.C., Feb. 15.—The funeral of the late Antoine Douglas of Meadowbrook, was held from the United church on Saturday morning at 11:30 o'clock, with Rev. R. Cribb officiating. Interment was at the local cemetery immediately after. The pall bearers were his friends and neighbors, E. Houle, F. Wooley, J. Lavesque, A. Canfield, G. Bisaillon and W. Moison. The principal mourners were his daughters, Musie Douglas, Miss E. Douglas of Calgary, Mrs. C. Wolton, Mrs. Paul Louis, and his two sons, H. Douglas of Calgary and George Douglas of Meadowbrook.

PAY LAST RITES TO FRANCIS LECLERS

KIMBERLEY, B.C., Feb. 15.—Monday morning the Knights of Columbus drove to Cranbrook to pay their last respects to their brother, Francis Leclers, who died on Friday. Father Murphy conducted requiem mass and gave a brief message to the bereaved relatives and friends. Interment took place at the Cranbrook cemetery. There were many floral tributes. He was well known in the country round, was 73 years of age. Born at Cape Sante, Que., had come to this district in 1898. Had been road foreman for years. He had been with the Crows Nest Pass company and the B.C. Spruce company at Lumberton and had been in good health until Thursday of last week. He is survived by his wife and three daughters, Mrs. Lionel Leask of Cranbrook, Mrs. Joe McNiel of Ryan and Mrs. Everett Staples of Cranbrook.

SAFEWAY STORES

WEEK-END VALUES Friday and Saturday, Feb. 16, 17

LENTEN SPECIALS

Salmon Sockeye, 1s, tall tin .... 25¢
Minced Clams Saanich, ½s, tin ..... 15¢
Crab Meat Canadian, ½s, tin ..... 23¢
Lobster Eagle, ½s, tin ..... 28¢
Shrimps Dunbar, wet pack, tin .. 19¢
Herrings Bruce's, large tin ..... 18¢
Clams Whole Saanich, 1s, tin .. 15¢
Cod Fish ½s, 2 tins ..... 25¢

OXYDOL Large Pkt. 18¢

Quaker Oats Non Premium Pkt. ..... 16¢

ROMAN MEAL COOKIES ..... Doz. 10¢
CHASE & SANBORN'S COFFEE ..... Tin 43¢
GREEN BEANS—2s, cut ..... Tin 11¢
JELLY BEANS ..... Lb. 19¢
Pork & Beans Royal City, 2s ..... 3 tins 25¢
Spinach Aylmer, No. 2 tins ..... each 18¢
Brooms Good quality ..... each 29¢
APRICOT JAM—Aylmer 32-oz. ..... Jar 32¢
CORN STARCH—Canada ..... Pkt. 10¢
COCOA—Cowan's, 1-lb. tin ..... Each 23¢
BISCUITS—Sandwich assorted ..... 2 lbs. 45¢
RICE KRISPIES—Kellogg's ..... Pkt. 10¢
TOMATOES—Aylmer No. 2 tins ..... 3 tins 29¢

FRESH FRUITS

ORANGES—Sunkist
NO SEEDS, MORE JUICE, RICHER FLAVOR
EXTRA LARGE ..... Doz. 40¢
LARGE— Doz. 35¢; 3 doz. $1
MED.— Doz. 25¢; 4 doz. 95¢

APPLES
ONTARIOS ..... 8 lbs. 25¢
DELICIOUS ..... 5 lbs. 25¢

GRAPEFRUIT
SUNKIST SEEDLESS—
5 for ..... 25¢
FLORIDA—Large ... Each 10¢

POTATOES
GEMS ..... 25-lb. sack 45¢
GEMS ..... 90-lb. sack $1.10

CARROTS— New .. Bunch 10¢
SPINACH ..... 2 lbs. 25¢
CELERY—White ..... Lb. 15¢
TOMATOES ..... Lb. 29¢
ONIONS—Spanish style:
5 lbs. ..... 25¢

QUALITY MEATS

GRAIN FED BEEF
POT ROAST—Tender and meaty Lb. 8¢
BEEF STEW—Lean, tender .. 2 lbs. 19¢
CHOICE BOILING BEEF ..... Lb. 6¢
BABY BEEF LIVER ..... Lb. 11¢

GRAIN FED PORK
LOIN PORK CHOPS ..... Lb. 22¢
SAUSAGE—Country style .... 2 lbs. 19¢
BREAKFAST SAUSAGE ..... 2 lbs. 19¢

★ Star Special ★
BACON—Our own brand, sliced; ½ lb. ..... 10¢
BOILED HAM—Sliced; ½ lb. ..... 19¢
A CHOICE SELECTION OF MILK FED VEAL, GRAIN FED PORK, AND BABY LAMB AT POPULAR PRICES.

We Reserve the Right to Limit Quantities—Safeway Stores Limited

DISTRIBUTION Safeway Stores WITHOUT WASTE

"Makes more bread and better bread"
PURITY FLOUR
"ask for it"
DISTRIBUTED BY
THE BRACKMAN-KER MILLING CO., LTD.

EDWARDSBURG
CROWN BRAND
CORN SYRUP

The economical and delicious table syrup

A nourishing sweet for the whole family

THE CANADA STARCH CO. LIMITED, MONTREAL

ORANGE PEKOE BLEND
"SALADA" TEA
"Fresh from the Gardens"

Alabastine

BRIGHTEN UP YOUR ROOMS TO SUIT YOUR OWN TASTE

Your choice of many beautiful color schemes is available with Alabastine.

ALABASTINE COLORS ARE PERMANENT.

For a clean, sanitary, economical finish, use Alabastine.

Hipperson Hardware Company, Limited
"Look for the Red Hardware Store"
Phone 497 Box 414

NOBLE FIVE IS UP ONE HALF

Silver Issues Are Still to Fore in Coast Trading

VANCOUVER, Feb. 15 (CP)—Silver stocks were again strong on the Vancouver exchange today and, although they fell back a little at the close, small gains were marked up by most issues. The gold and oil shares were generally weaker. Sales again totalled over a million shares.

Waverly was still the trading feature and sold up to 4¾ but closed at 3¾, a net loss of ½ cent. Big Missouri and British Columbia Nickel each gained one cent at 44 and 90 respectively, Pend Oreille gained the same amount at 1.08 Noble Five at 14½ and White Eagle were each ½ cent higher and George Copper and Golconda unchanged.

Bralorne lost 10 cents at 10.90, Cariboo was off four cents at 2.43, Meridian at 25½ and Reno at 1.12 were each down three cents and Gold Belt dropped two cents to 47. Premier Gold advanced four cents to 1.34, Sally and Minto were both up three cents at 52 and 34 respectively, Home Gold gained 2¾ cents at 18½ and Taylor Bridge at 69 was two cents up.

Royalite closed at 17.25, up 25 cents, Calgary and Edmonton gained two cents at 1.02, Home Oil was off nine cents at 1.75 and Mar Jon lost two cents at 25.

5 NEW MINING FIRMS FORMED

VICTORIA, Feb. 16 (CP)—Five new mining enterprises feature the week's incorporations, which include:

The Boise Basin Syndicate, limited, N.P.L., $50,000, Victoria.

Lakeside Mines, limited, N.P.L., $500,000, Vancouver.

Viking Gold Mines, limited, N.P.L., 3,000,000 shares of no par value, Vancouver.

Good Hope Mines, limited, N.P.L., $500,000, Vancouver.

Rexmount Gold Mines, limited, N.P.L., $1,250,000, Vancouver.

METALS FIRM

TORONTO, Feb. 15 (CP)—Metal stocks displayed strength on the mining section on the Toronto stock exchange.

Base metals gave the market a strong ci cse. Volume was close to 2,000,000 shares.

Hudson Bay advanced 75 cents to 10.75, Noranda added 25 cents, Base Metals corporation 7 cents. Waite Amulet closed down 2 cents. Eldorado was carried back 13 cents to 3.72. Premier gained 6 cents to 1.34, Bear advanced 4 to 68. Mining corporation lost 3 and Niplssing 4.

London Close

LONDON, Feb. 15 (CP)—Closing quotations: Brazilian Traction $13¼, Canadian Pacific $16⅝, Hydro Electric $7⅝, International Nickel $32⅝, British American Tobacco £6, Courtaulds £2¼, Distillers 84s 4½d, Dunlop Rubber 42s 9d, Electrical & M Ind Ord 23s 3d, Imperial Tobacco 120s 6d, Mining Trust Ltd 3s 3d, Rand Mines £5⅝, Rhodesian Anglo Am 16s 6d; Rhokana Corp £5⅞, Crowns £10¾, Springs £5¾, East Geduld £7¼, Rio Tintos £21¼, Vickers 8s 10½d.

Bonds—Canadian 4 per cent loan, 1953-58 £106½, British 2½ per cent consols £76⅛, British 3½ per cent war loan £102, British funding 4s 1960-90 £112⅝.

MONEY

By THE CANADIAN PRESS

Exchange rates at the close today were:

At Montreal: Pound 5.10 5-16; U. S. dollar 1.00⅞; franc 6.59.

At New York: Pound 5.05¾; Canadian dollar .99½; franc 6.53.

At Paris: Pound 77.13 fr; Canadian dollar 15.17 fr; U. S. dollar 15.31 fr.

In gold: Pound 128 4d; Canadian dollar 59.22 cents; U.S. dollar 60.00 cents.

Exchange Rates

NEW YORK, Feb. 15 (AP)—Sterling exchange firm at $5.04¾ for 60-day bills and at $5.05¾ for demand. Canadian dollars ⅞ per cent discount. Francs 6.53; lire 8.71; Uruguay 80.00.

Calgary Live Stock

CALGARY, Feb. 15 (CP)—Receipts 73 cattle; seven calves; 1390 hogs and 301 sheep and lambs. The bulk of the cattle were on through billing to the coast. The bulk of hogs on through billing east and west the cattle market was moderately active at steady prices. Hogs sold 15 cents higher, selects $8.75; bacons $8.25 and butchers $7.75.

Cattle: Good butcher steers $3.75 to $4.25; common to medium steers $2.75 to $3.50.

Good butcher heifers $3.25 to $3.50.

Good to choice cows $2 to $2.50.

Common to medium cows $1.25 to $1.75.

Medium to good fed calves $3.50 to $4.

Good veal calves $4 to $4.50.

Medium calves $3.

WHEAT PRICES SCORE GAINS

WINNIPEG, Feb. 15 (CP)—Wheat prices scored net gains of ⅝ to ¼ cent on the Winnipeg grain exchange.

May wheat closed at 66¼ with July at 69⅝ cents. Operations were slim with no buying or selling of note.

Liverpool wheat was firm and Russian wheat exports down to a low figure.

Cash grains trading was dull. Coarse grains closed fractionally down.

CHICAGO, Feb. 15 (AP)—Wheat displayed a uniform upward trend today, impressed by strength of stocks and cotton but also met profit-taking.

Wheat closed firm, unchanged to ¼ higher, corn unchanged to ⅛ off, oats ⅛ to ¼ down and provisions 7 to 12 cents up.

Exchanges

MONTREAL, Feb. 15 (CP)—British and foreign exchange in relation to the Canadian dollars, as compiled by the Royal Bank of Canada, closed today as follows:

Argentina, peso	.2507D
Australia, pound	4.0545A
Austria, schilling	.1917A
Czechoslovakia, crown	.0431D
Denmark, krone	.2275A
Finland, finmark	.0230D
France, franc	.0659A
Germany, reichsmark	.3954A
Great Britain, pound	5.1030A
Holland, florin	.6730A
Italy, lire	.0879A
New Zealand, pound	4.0708A
Norway, krone	.2562A
Poland, zloti	.1917A
Roumania, leu	.0106A
South Africa, pound	5.0666A
Spain, peseta	.1356A
Sweden, krone	.2628A
Switzerland, franc	.3236A

United States, dollar, ⅞ per cent premium (unchanged).

DOW JONES AVERAGES

30 industrials	108.30	up 1.52
20 rails	51.84	up 1.14
20 utilities	29.16	up .50

QUOTATIONS ON WALL STREET

Allegheny	4⅞	4⅝	4¾
All Chemical	165	153	155
American Can	107¾	105½	107⅛
American Ice	9⅝	9½	9⅝
Am For Pow	12	11⅝	11⅝
Am Ma & Fdy	18¼	18	19
Am Smelt & Re	51¼	50	50½
Am Telephone	123	121½	122½
Am Tobacco	78⅝	75½	78⅝
Anaconda	17½	16⅝	17½
Atchison	71½	68¾	70¾
Auburn Motors	55½	53¾	55½
Baldwin	14¾	14⅜	14⅜
Balt & Ohio	33⅞	33	33½
Bendix Aviat	21⅞	20⅞	21¾
Beth Steel	48½	46¾	48
Can Pacific	16⅞	16⅝	16¾
Cerro De Pasco	40¼	39¼	39⅞
Ches & Ohio	45¾	44⅞	45¾
Chrysler	58⅛	57⅛	58¾
Com & South	3¼	3	3⅛
Con Gas N Y	44⅝	43½	43¾
Corn Prod	76	74⅞	75½
Dupont	102⅞	101¼	102¾
C Wright Pfd	—	—	10
Eastman Kodak	90¾	90	90¾
Elec Pow & Lt	8⅝	8⅜	8½
Erie	24	22⅞	23⅞
Ford English	—	—	6⅛
Ford of Canada	—	—	23½
First Na Stores	59½	59	59½
Freeport Tex	48¾	47	48⅝
General Electric	23¾	23¼	23⅝
General Foods	35½	34⅝	34½
General Motors	41⅛	39⅝	40⅞
Gold Dust	21¼	21	21
Goodrich	17⅝	17⅛	17⅝
Granby	13	11	13
Grt North Pfd	31⅛	29⅞	30¾
Grt Wst Sugar	32⅛	30¼	31¼
Howe Sound	49¼	47½	49¼
Hudson Motors	23⅝	21⅞	22¾
Ins Copper	6¾	6	6⅝
Inter Nickel	23½	22⅞	23½
Inter Tel & Tel	16¼	15¾	16
Jewel Tea	47	—	47
Kenn Copper	22⅞	21¾	22⅞
Kresge S S	20⅞	20¼	20⅞
Kroegger & Toll	31¾	31	31¾
Mack Truck	40	38¼	39½
Milwaukee Pfd	7¾	7½	7¾
Mont Ward	35⅝	34¼	35⅛
Nash Motors	30⅞	29¾	30¼
Nat Dairy Prod	16	15⅝	15⅞
N Pow & Lt	—	—	13¾
N Y Central	43⅝	42½	43⅛
Pac Gas & Elec	21½	21⅛	21⅜
Packard Motors	4⅞	4⅝	4¾
Penn R R	37⅝	36⅞	37⅞
Phillips Pete	17⅝	17	17⅝
Pure Oil	14¼	13½	14⅛
Radio Corp	8⅝	8	8½
Radio Keith Or	3⅝	3⅛	3¼
Rem Rand	11¾	11⅜	11⅝
Rock Island	5¾	5⅝	5¾
Safeway Stores	55¾	54½	55¾
S Louis & S F	4	—	4
Shell Union	10½	10⅛	10¼
S Cal Edison	20⅛	19¾	19⅞
South Pacific	32¼	31⅝	31⅞
Stan Oil of Cal	40¾	40⅜	40⅝
Stan Oil of Ind	—	—	31⅛
Stan Oil of N J	47¾	47¼	47¼
Stew Warn	9⅝	9¼	9⅝
Studebaker	7¼	6¾	7⅛
Tex Corp	27⅝	26⅞	27⅝
Tex Gulf Sul	41⅝	40	41¼
Timken Roolers	40¼	39	40¼
Under Type	47⅞	46½	48½
Un Carbide	47⅞	46⅞	47⅞
Un Oil of Cal	19¾	18½	19¾
Un Aircraft	23⅝	21½	22¼
Un Biscuit	24⅝	25½	25¼
Un Pacific	132½	131⅞	132½
U S Cst Irn Pipe	33	31¾	32½
U S Rubber	21¼	20¾	20¾
U S Steel	58⅝	57¾	58
Vanadium Steel	28⅛	27	27½
Wst Electric	44¼	43	44
Woolworth	52½	52	52½
Wrigley	61	59½	60½
Yellow Truck	6⅝	6	6⅝

TORONTO MINING ISSUES

Aconda	.02⅝	Hudson Bay	10.80
Arno	.07	International Nickel	23.50
Ajax	1.57	Kirkland Lake	.39
Amity	.02½	Lake Shore	45.00
A P Consolidated	.18	Macassa	2.15
Ashley	.97	Mandy	.09¼
Associated	.25	Manitoba Basin	.02¾
Area	.04	McIntyre	41.25
Baldwin	.00⅞	McVittie	1.12
Baltic Oil	.07	McWatters	.34
Base Metals	1.84	Mining Corp	1.95
Barry Hollinger	.15	Murphy	.01½
Big Missouri	.43	Newbec	.03½
Bear Explorations	.62	Nipissing	2.65
Bobjo	.26¾	Noranda	35.30
Bunkerhill	.01¾	Northern Canada	.29
Calmont	.13	Peterson Cobalt	.02⅞
C and E Lands	1.00	Pend Oreille	1.11
Central Manitoba	.06	Premier Gold	1.34
Chemical Research	2.9[illegible]	San Antonio	2.32
Clericy	.02	Sherritt Gordon	1.15
Coniagas	1.40	Sudbury Basin	1.52
Coniarum	1.23	Sterling Pacific	.65½
Dome	35.75	Siscoe	1.83
Dalhousie	.55	St. Anthony	.41
Eastcrest	.23	Stadacona	.12
Foothills	.50	Tech Hughes	5.80
Falconbridge	3.42	Thompson Cadillac	.41
Goodfish	.14	Towagamac	.32
Home Oil	1.75	Treadwell	.60
Harker Gold	.06⅝	Ventures	1.00
Howey	1.01	Wright Hargreaves	7.10
Hollinger	13.50	Waite Amulet	1.34

Metal Markets

NEW YORK, Feb. 15 (AP)—Copper quiet; electrolytic spot and future 8.

Tin steady; spot and nearby 51.62; future 51.80.

Iron quiet, unchanged.

Lead dull; spot New York 4.00; East St. Louis 3.90.

Zinc quiet; east St. Louis spot and future 4.40.

Antimony spot 7.15-7.20.

Bar silver firm ¼ higher at 45⅝.

London — Copper, standard spot £32 12s 6d; future £32 17s 6d.

Electrolytic spot £35; future £36.

Tin spot £225 15s; future £225 10s.

Lead spot 11 10s; future £11 15s

Zinc spot £14 17s 6d; future £15.

Bar silver quiet, 1-16 lower at 20 3-16d.

London Price on Gold Is $34.89

MONTREAL, Feb. 15 (CP)—The price of bar gold in London today was $34.89 an ounce in terms of the Canadian dollar based on the London price of 137s 5d, and the quotation of sterling in Montreal at $5.07⅞. Wednesday the Canadian equivalent was $34.90.

Toronto Industrials

Bell Telephone	116
Brazilian	13⅝
Brew Dist	2.55
Can Bread	8¾
Can Cement	10⅞
Can Ind Alc A	16⅛
Can Dredge	31
Can Pac Railway	17
Cons Bakeries	8¾
Dist Seagrams	21
Dominion Stores	21
Ford Can A	23¾
Goodyear	118
Hiram Walker	47
Hiram Walker pfd	17
Imperial Tobacco	12½
Loblaw A	15¼
Massey Harris	7
Ont Equity Life	8
Photo Engravers	18¾
Page Hersey	66
Service Stations	9½
Standard Paving	4⅛
Steel of Canada	35
Weston	53¾

SUGAR EASIER

NEW YORK, Feb. 15 (AP)—Raw sugar easier. Spot prices unchanged. Cuban declined 1-32nd.

Futures off one to four. Sales were 27,700 tons. March 1.60, May 1.63; July 1.68; Sept. 1.71; Dec. 1.77; Jan. 1.78B.

Fine granulated unchanged at 4.50.

Vancouver List

MINES	Bid	Ask
B C Nickel	.90	.91
Bralorne	10.90	11.20
Big Missouri	.44	.46
Beaver Silver	.07¼	.07¾
Bridge R Con	.38	.40
Bridge R Ex	.71	.72
Dentonia	.60	.62
George Copper	.40	.50
George Ent	.02	—
Georgia River	.03	.03½
Golconda	.57½	.58
Grandview	.05¼	.05½
Independce	.01½	.02
Int C & C	—	.13
Kootenay Florence	.01½	.01¾
Koot King	.01	.02
Koot Belle	.21	.23
Lucky Jim	.05¼	.05¾
Meridian	.25½	.28
Morning Star	.35½	.36
National Silver	.06¾	.06¾
Noble Five	.14½	.14¾
Pend Oreille	1.08	1.12
Pionter Gold	11.50	11.70
Porter Idaho	.14¼	.14½
Premier	1.34	1.35
Reeves McDonald	.18	--
Reno Gold	1.12	1.15
Rufus Argenta	.03	.03⅝
Ruth Hope	.03	.04
Silvercrest	.03½	.03¾
Snowflake	.02	.02½
Toric	.22	—
Waterloo	.25	.25½
Wellington	.03⅛	.03¾
Whitewater	.09	.09½
OILS		
A P Consolidated		.18
Calmont		.12
C and E Lands		1.02
Commonwealth		.09
Dalhousie		.53
Eastcrest		.22
Fabyan		.00
Freehold		.14
Hargal		.09
Home Oil		1.75
McDougall Segur Ex		.05¼
Mercury		.17½
McLeod		.38
Mill City		.18
Okalta Com		.09¾
Royalite		17.25
Sterling Pacific		.65½

SILVER PRICE AT NEW HIGH

Bar Silver Hits Over 45 Cents; Gains Many

NEW YORK, Feb. 15 (AP)—Rising stock prices found volume increasing today. Demand was broad, especially for industrials, and several new highs for the past couple of years or longer were recorded.

Net gains of one to four points were plentiful, in a turnover of 2,972,268 shares.

American Can, Continental Can, Montgomery Ward, Congoleum and Kelvinator hit new highs. Mining issues glistened again as bar silver rose to 45⅝ cents an ounce, its best price since 1930, reflecting reports that Washington contemplated action which would have the effect of increasing the metal's mine value. Granby was up a couple of points. U. S. Smelting jumped about four.

Part Utah, Magma, Kennecott and Anaconda also rallied.

Winnipeg Grain

WINNIPEG, Feb. 15 (CP).—Closing futures quotations:

	Open	High	Low	Close
Wheat:				
May	68⅛	68¼	67⅞	68¼
July	69¼	69½	69⅛	69⅜
Oats:				
May	36⅛	36⅛	35⅞	36
July	36¼	36⅝	36¼	36⅝
Barley:				
May	42⅝	42½	42¼	42⅝
July	43¼	43⅜	43⅛	43⅜
Flax:				
May	151¾	152½	151¾	151¾
July	151	151½	151	151
Rye:				
May	49¾	49⅞	49¾	49¾
July	50⅞	51⅛	50⅞	51⅛

Cash prices: Wheat—No. 1 hard 70¼; No. 1 nor. 65⅝; No. 2 nor. 62⅝; No. 3 nor. 62; No. 4 nor. 59⅝; No. 5 56¾; No. 6 54¾; feed 52¾; track 65¼; No. 1 durum 67¾.

Dominion Live Stock

WINNIPEG, Feb. 15 (CP) — Receipts of cattle 275, calves 45, hogs 380.

Steers, up to 1050 lbs.: Good and choice $4.25 to $5.25.

Steers, over 1050 lbs.: Good and choice $4.25 to $5.25

Heifers: Good and choice $3.75 to $4.75.

Fed calves: Good and choice $4.50 to $5.50.

Cows: Good $2.50 to $3.

Milkers and springers: $20 to $40.

Veal calves: Good and choice $6.50 to $8.

Hogs: Select bacon $1 per head premium, bacon $8.60, butchers $1 per head discount, heavy $8.10, extra heavy $7.

Lambs: Good handyweight $6 to $7.75, good heavyies $5 to $5.50.

Sheep: Good heavies $1.25 to $1.50, good handyweight $1.75 to $2.

Montreal Stocks

Bank of Commerce	159⅞
Imperial Bank	170
Bank of Montreal	199
Bank of Nova Scotia	274
Royal Bank	165
Bank of Toronto	192¾
Bell Telephone	116
Brazilian T L & Power	13½
B C Power A	26½
Canada Bronze	21
Canadian Car & Foundry	8½
Canada Cement	10½
Cockshutt Plow	9⅝
Canada Cement pfd	49½
Can Industrial Alcohol	16¼
C P R	17
Canadian Steamship Lines	2⅞
Cons Mining & Smelting	138½
Dominion Bridge	34⅛
Dominion Glass	90
Dominion Steel & Coal	4⅝
Dominion Textile	76
Lake of the Woods	13
Massey Harris	6¾
Montreal Power	38¾
National Breweries	27
National Steel Car	16¼
Ogilvie	195
Penmans	46½
Power Corporation	12½
Price Bros	2½
Quebec Power	19½
Shawinigan	23⅝
Sherwin Williams	17½
Steel of Canada	35¼
Winnipeg Railway	3½
CURBS	
B A Oil	14⅝
Bruck Silk	17
Can Dredge	30¾
Can Malt	32¼
Can Wineries	9½
Cos Brew	7⅝
Dist Seagrams	21
Dom Engineer	24½
Dom Tar	4½
Dryden Paper	6¼
East Dairies	4¼
Howard Smith	8
Impl Oil	13⅞
Impl Tobacco	12⅛
Intl Petrol	22¾
McColl Front	12¼
Mitchell Robt	6⅞
Noranda	35.35
Page Hersey	66
Reliance Grain	7¼
Walker Good	47
Walker Good pfd	16¾
UTILITIES	
Intl Util A	5¾
Intl Util B	120
MISCELLANEOUS	
Can Canners	7½
Dom Stores	20⅛
Ford Can A	23¾
Goodyear	118
Kelvinator	5¼
Loblaw Grocers	15

EASTERN SALES

AT TORONTO

TORONTO, Feb. 15 (CP)—Sales of 100 or more shares on the Toronto stock exchange today were:

Beauharnois 1520, Brazilian 1598, Brewers & Dist 1503, Can Cement 260, CPR 1077, Con Smelters 462, Dist C Seagrams 5965, Dom Bridge 385, Ford A 2788, Gypsum and Alab 790, H Walkers 6218, H. Walkers pfd 808, Int Nickel 7197, Massey Harris 1195, B A Oil 657, Int Pete 605, Imp Oil 1742, Steel of Canada pfd 345.

AT MONTREAL

MONTREAL, Feb. 15 (CP)—Sales of 100 or more shares on the Montreal stock exchange today were:

Bathurst A 135, B C Packers 180, Brazilian 1715, Can Ind Alc 966, Cdn Car 355, Can Steamships 270, CPR 750, Con Smelting 282, Dom Bridge 956, Dom Textile 1216, Dom SN & CB 3769, Int Nickel 5331, Gen Steel Wares 595, Massey Harris 880, Mtl Power 695, McColl-Front 340, Nat Brew 346, Nat Steel Car 270, Stl Corp 595, Shawinigan 830, Steel of Can 396, Sou Can Power 304, Wabasso Cotton 822.

Vancouver Sales

VANCOUVER, Feb. 15 — Mining shares sold on the Vancouver stock exchange today:

Listed—Beaver Silver 24,500, Bralorne 223, Bralorne Fract 6-8, Bridge R Con 17,000, Bridge R Ex 11,800, Cariboo 2375, Georgia River 11,000, Gold Belt 8750, Grandview 8700, Meridian 8550, Nat Silver 42,600, Nicola 3125, Pioneer 250, Premier B 30,000, Premier G 9040, Reeves 100, Reno 550, Sally 3950,

Unlisted—Alexandria 21,500, Bayview 18,000, B C Nickel 10,400, Big Missouri 13,100, Big Missouri (old) 200, Bradian 1810, Bute I X L 17,200, Congress 3850, Cork Province 1500, Dentonia 16,100, Dunwell 1293, George Copper 100, Golconda 16,300, Grange 1150, Glacier Crk 24,000, Grull Wihksne 400, Hercules Con 14,000, Home Gold 32,500, Indian 7000, Koot Belle 900, Koot Flo 9000, Koot King 2000, Lakeview 4000, Lucky Jim 6300, Mak Siccar 1800, Minto 40,830, Mogul 1500, Morton 4125, Morning Star 18,450, Native Sons 5800, Noble Five 39,700, Pavilion 17,000, Pend Oreille 600, Porter Idaho 15,650, Princess Royal 800, Reliance 2000, Red Hawk 500, Reward 4200, Rufus 31,000, Ruth Hope 1500, Silverado 1500, Silvercrest 31,800, Silversmith 6500, Snowflake 24,000, Salmon 8750, Standard 1000, Sunshine 200, Taylor Bridge 580C, Thurlow 2500, United Emp 700C, Waterloo 33,500, Waverly 157,300, Wayside, 7300, White Eagle, 3200, Whitewater 24,500, Wellington 1000.

Minneapolis Grain

MINNEAPOLIS, Feb. 15 (AP)—Wheat: No. 1 northern 88¼ to 91¼, No. 1 red durum 84⅝ to 86⅝. May 86¼, July 86⅛, Sept. 86.

Corn: No. 3 yellow 42 to 43½.

Oats: No. 3 white 33¼ to 34¼.

Flax: No. 1, 184 to 186.

Flour unchanged. Shipments 29,219. Pure bran 16.50 to 17.00.

CLASSIFIED SECTION

LEGAL

NOTICE: RE LINEBAUGH ESTATE

In the Matter of the Estate of John Linebaugh, late of the City of Nelson, in the County of Kootenay, Merchant, Deceased.

NOTICE is hereby given pursuant to Section 26 of the "Trustee Act" that all creditors and others having claims or demands against the estate of the said John Linebaugh, who died on or about the 23rd day of February, A. D. 1928, are required on or before the 28th day of February, A. D. 1934, to send by post prepaid or deliver to John Lemmon, one of the Executors of the last will and testament of the said deceased, to James O'Shea or Augusta Claudia Langford Motion, Executors of the last will of George Fortune Mation, Executor of the last will and testament of the said deceased, or to Catherine Elizabeth Choate, Executrix of the last will of William Thomas Choate, Executor of the last will and testament of the said deceased, their Christian names and surnames, addresses and descriptions, the full particulars of their claims, a statement of their accounts, and the nature of the securities (if any) held by them.

And take notice that after such last mentioned date the said Executors will proceed to distribute the assets of the said deceased among the parties entitled thereto, having regard only to the claims of which the Executors shall then have notice, and that the said Executors will not be liable for the said assets or any part thereof to any person or persons of whose claims notice shall not have been received by them at the time of such distribution.

DATED at Nelson, B. C., this 14th day of February, A. D. 1934.

Approved: H. C. IRVING,
District Registrar of the Supreme Court of British Columbia, Nelson, B. C.

J. H. LEMMON,
Executor of the last will of John Linebaugh, deceased.

AUGUSTA C. L. MOTION
JAS. O'SHEA,
Executors of last will of George Fortune Motion, executor of the last will of John Linebaugh, deceased.

BROWN & DAWSON,
Solicitors for Catherine Elizabeth Choate, Executrix of the last will of William Thomas Choate, Executor of the last will of John Linebaugh, deceased.

Births

OSLUND—To Mr. and Mrs. A. Oslund at McDougall hospital at Kimberley, Wednesday, Feb. 7, a daughter.

WATSON—To Mr. and Mrs. Alfred Watson, at the McDougall hospital, Kimberley, Saturday, Feb. 10, a son.

Personal

REST HAVEN—Medical institution for recovery of health—Hydrotherapy, Electrotherapy, Massages. Situated near Victoria. Booklet on request. Rest Haven, Sidney, B.C. (1029)

"FOR PORTRAITS THAT PLEASE" GEO. A. MEERES. 715 Baker St. Phone 46. (1077)

Eczema, Itch, Piles, Ulcers. Try Geo. Lee's China Remedy. Hudson Bay. (1217)

Help Wanted

WANTED — THOROUGHLY COMpetent farm hand, must be good milker, teamster, and handy with tools. None other need apply. K. Popoff, Slocan, B.C. (1255)

WANTED—COMPANION HELP 35 TO 45 care for elderly sick lady. Phone 678R2. (1221)

Agents Wanted

EARN BIG MONEY GROWING mushrooms for us. We supply spawn. For free information, write Dominion Mushroom Growers, Regina, Sask. (1241)

Dressmaking

EXPERT SEWING BY THE DAY. Apply Miss Coleman Annable Blk. (1170)

For Rent

FOR RENT—GOING RESTAURANT and rooming house, near C. P. R. Station, Trail. For information, Box 215 Trail, or phone 2021L, Nelson. (1193)

FURN. APARTMENTS, GAS, HOT water, furnace heated. 608½ Baker St. (1256)

FURN OR UNFURN. APTS BY week or month Medical Arts Bldg (1068)

FUR. ROOMS, STEAM HEATED, shower, terms mod. Can. Legion. (1065)

FURNISHED HOUSEKEEPING rooms for rent, Annable Block. (1069)

FRONT BEDROOM, CLOSE IN, reasonable—408 Victoria. Ph. 590R. (1227)

FURNISHED AND UNFURNISHED Suites for rent—Kerr Apts. (1071)

TERRACE APTS.—Beautiful Modern Frigidaire equipped suites. (1072)

5 ROOM HOUSE. CLOSE IN, CARbonate St., Phone 572L. (1179)

ROOMS 25c AND UP, CLUB HOTEL Cor Stanley and Silica. (1191)

For Sale

BEATTY ELECTRIC WASHER. DEMonstrator. Porcelain tub. Lovell wringer, $59. Beatty Washer Store. (1252)

THE 1900 BEATTY AUTOMATIC Ironing machine. Demonstrator, $100. Beatty Washer Store. (1254)

1 BEATTY CATARACT ELECTRIC washer. Copper tub. $35. Beatty Washer Store. (1253)

NEW BEATTY ELECTRIC WASHER, just arrived $78.00. Beatty Washer Store. (1251)

BELL PIANO—$200. CASH OR terms. Phone 486R. 712 Victoria. (1240)

TWO GOATS FOR SALE. APPLY H. Jernberg, Gray Creek, B.C. (1249)

8 TONS ALFALFA HAY AT $15. Castle, Fruitvale. (1206)

Miscellaneous Wanted

WANTED—A SMALL CREAM SEPaarator, Write P.O. Box 1193. (1235)

For Sale or Exchange

HORSE 1200 LBS., WILL EXCHANGE for hay. F. W. Chernonkoff, Taghum. (1207)

Property for Sale

40 ACRES—10 CLEAR, 500 FRUIT trees, 1-2 mile from Slocan City, water. Apply M. Cameron, Slocan City. (1229)

$1000 SNAP — 5-ROOM HOUSE, modern. $50 down—P. O. Box 236. (1185)

Property Wanted

WANTED—FARM TO RENT, FAIR buildings, water. Do improvements or small cash rent. Apply Box 1212, Daily News. (1212)

CLASSIFIED ADVERTISING RATES

11c a line

2 lines, once	$ .22
3 lines, once	.33
4 lines, once	.44
2 lines, 6 times	.88
3 lines, 6 times	1.32
4 lines, 6 times	1.76
2 lines, 1 month	2.86
3 lines, 1 month	4.34
4 lines, 1 month	5.72

All above less 10% for prompt payment.

Nursery Products

FRUIT TREES, ORNAMENTAL Roses, Raspberry and Blackberry canes. T. Roynon, General Agent, Layritz Nurseries. (1224)

Poultry and Eggs

LARGE VIGOROUS WHITE LEGhorns, the blood of six Agassiz winning pens; eggs, baby chicks, pullets. Appleby Poultry Farm, Mission, B. C. (9968)

Launches and Boats

FOR SALE — CRUISER MOTOR boat. Apply Box 490, Nelson, B.C. (1223)

Automotive

HAVE YOUR REPAIRS DONE BY a reliable garage. Satisfaction assured. Our work guaranteed and our Guarantee is Good. KOOTENAY MOTORS, (NELSON) LTD. (1079)

Garden Seed

HAVE A GOOD GARDEN. PLENTY of everything to eat fresh—and for winter! McFayden's Seeds cost so little and grow so much—3c to 4c per packet. Big Oversize Packets. New Crop, Fresh, Tested Seeds. Over 150,000 satisfied customers last season. Investigate. Clip this ad and get Large Packet Beautiful Flowers Free—or send 25c for 10 Big Packets regular vegetables with Special Coupon good for 25c on first order. (Coin preferred; stamps accepted). McFayden Seed Co., Princess and Market Sts., Winnipeg, Man. (1063)

Miscellaneous

GUARANTEED RADIO SERVICE. Have your radio completely checked over for a moderate charge by a certified radiotrician. Free tube test. Kootenay Music House. (1044)

Business, Professional Directory

Accountants

CHAS. F. HUNTER. S. F. A. E. Municipal and Commercial Audits. P. O. Box 1191, Nelson, B. C. (1117)

Assayers

E. W. WIDDOWSON, established 1900. 305 Josephine St., Nelson, B.C. (1118)

GRENVILLE H. GRIMWOOD, P. O. Box 418, Kaslo, B. C. (1119)

Chiropractors

R. E. Gray, D.C., Ph.C., Gilker Block. (1120)

C. HULTGREN, D.C., Ph.C., Palmer Graduate, McCulloch Blk., Ph. 818. (1121)

McMILLAN AND CAMERON—ABERdeen Blk. Phone 212, N.C.M. (1122)

Electrical

J. F. COATES
Electrical Contracting and Supplies. Phone 766. P. O. Box 1161. (1052)

Florists

JOHNSON'S GREENHOUSES, Phone 942. Cut flowers, potted plants, and floral designs. (1123)

NELSON FLOWER SHOPPE. FULL line cut flowers at all times. Floral designs. Phone 233. (1124)

Funeral Directors

NELSON FUNERAL SERVICE. 524 Victoria St. Phone 95. Day and Night service. F. C. Davis. (1125)

Hides

DEALER IN HIDES. J. P. MORGAN, Nelson, B. C. (1236)

Insurance and Real Estate

ROBERTSON REALTY CO., LTD. Real estate, insurance, rentals, Aberdeen block, Baker street. (1126)

R. W. DAWSON, Real Estate, Insurance, Rentals Next Hipperson Hardware, Baker Street. (1127)

C. D. BLACKWOOD, Insurance of every description, Real Est.; Ph. 99. (1066)

CHAS. F. McHARDY, INSURANCE—Real Estate—Phone 135. (1128)

H. E. DILL, FIRE INSURANCE agency, 508 Ward St. Phone 180. (1129)

J. E. ANNABLE, REAL ESTATE, rentals, insurance, Annable block. (1130)

Mining Engineers

F. S PETERS
Mining Engineer
Examination, operation and management of mines and mineral properties, Rossland, B.C. (1131)

H. D. DAWSON—NELSON
ENGINEER AND SURVEYOR (1132)

Piano Tuning and Refinishing

CALL CHARLES AT KOOT. MUSIC for tuning & refinishing. (1133)

Sash Factory

LAWSON'S SASH FACTORY, HARDwood merchant, 217 Baker street. (1134)

Second Hand Stores

THE ARK BUYS AND SELLS EVERything. Phone 534. (1135)

Stocks and Bonds

STOCKS BONDS
INSURANCE
W. M. WALKER
Room 12, E. W. C. Block, Phone 55
Nelson. (1136)

Important News

According to a news item yesterday VANCOUVER CITY COUNCI

CHICAGO AND CANADIENS WIN BATTLES

MAROONS AND BOSTON 4-ALL, DETROIT AND AMERKS 1-ALL, IN EASTERN PUCK TANGLES

Hawks Gain Upon Detroit as They Hand Ottawa Senators 5-3 Defeat

CHICAGO, Feb. 15 (AP).—Ottawa's Senators gave the Chicago Black Hawks some trouble tonight, but couldn't stand the pace and took a 5-2 beating in their final appearance of the National Hockey league season on Chicago ice.

The Hawks scored three times during the first period of a ruggedly played match, Doc Romnes, Art Coulter and Leroy Goldsworthy beating Bill Beveridge.

Desse Roche made a battle of it for the Senators, scoring both Ottawa goals.

The Hawks gained on Dertoit who tied with Americans, and Rangers who lost to Canadiens in the struggle for first place in the American division.

Small Crowd Sees Boston Come Back and Tie Maroons by Score of 4-4

BOSTON, Feb. 15 (AP).—After dropping a two-goal lead, the Boston Bruins checked the wild scoring drive of the Montreal Maroons and battled them to a 4-4 overtime tie tonight before a scant crowd of 3500 at the Boston Garden.

Marty Barry and Dit Clapper each scohed twice to provide the Boston tallies, the latter rifling a vicious drive from the right boards to deadlock the game about half way through the third period. Barry scored twice in a bit more than a minute to put the Bruins two up in the opening session.

Half way through the second, Maroons got organized and batted in four goals in as many minutes on shots from Larry Northcott, Jimmy Ward, who scored on a solo rush, Blinco and Dave Trottier.

Detroit Gets Draw and Enough to Move Into Top of American Race

NEW YORK, Feb. 15 (AP).—Detroit Red Wings and New York Americans struggled through 70 minutes of poorly played hockey tonight to a 1-1 tie that was just enough to give Detroit first place in the National Hockey league's American division. It was their third tie in five encounters this season. The Wings won the other two games.

Johnny Sorrel netted the first tally after a speedy rush across the defence zone to pick up the puck and bang it past Worters while going at full tilt. A couple of minutes later Larry Aurie's pass struck a skate and caromed into the goal. From the side of the rink it looked as if Red Dutton, American defence man had been the victim of a freak play but Referee Jerry Goodman ruled that Doug Young of Detroit had kicked the puck in and the goal didn't count.

A moment later Rabbit McVeigh got a neat pass from Dutton and flipped it home for the goal that tied the score.

Morenz Leads Canadiens to a Win Which Drops Rangers to 2nd Place

MONTREAL, Feb. 15 (CP).—Howie Morenz, meteoric centre star of Montreal Canadiens was back in form tonight. The speed veteran, slow in regaining his stride after a long absence with an ankle injury, struck his old time gait tonight with two goals and an assist as the Flying Frenchmen defeated New York Rangers 5-2 before 6000 people. Rangers dropped into second place behind Detroit in the American section standing of the National Hockey league while Canadiens held third place in the Canadien division.

Paul Marcel Raymond, Canadiens' right winger brought back from Windsor Bulldogs of the N.H.L., celebrated his return to the red shirts with a brilliant goal. Joliat and Lepine scored Canadiens' others. Butch Keeling and Ripley were Rangers sharp-shooters.

ASTON VILLA-SPURS MATCH PROMISES EXCITEMENT IN ENGLISH CUP SEMIS

Procter Fly-tox Win Hocey Game

HARROP, B. C., Feb. 15—On Sunday afternoon the hockey game between the Harrop Hornets and Procter Fly-tox was won by the visitors after a hard struggle on soft ice. Bim Rowley, captain of the home team was struck in the face during the first period and had to leave the game. The score was 3-2.

Procter players were Kenneth Soles, Robert Heighton, Max Carne, Jimmy Heighton, Hallam MacKinnon, Gilbert McMullen.

Harrop players—Bim Rowley, Dick Holmes, William Howard, Cyril Fitchett, Walter Fitchett, Fred Podmoroff. Umpire, Lorne Vandergrift.

Rossland Hoopsters Play Nelson Tonight

The Nelson representative senior men's and girls' basketball teams entertain the Rossland rep teams this evening in a fixture, that promises to be the best of the season, tonight at the junior high school. The girls take the floor at 8 o'clock with the men's game taking place immediately after.

Both teams have been practising faithfully and expect to take the Rossland teams into camp.

The men's team will lineup as follows: D. Lucas, R. Kirby, guards; S. Smith, center; B. Greenwood, C. MacDougall, forwards; C. Baker, D. McQualg, spares.

East Kootenay Hoop Playoffs Are Started

Saturday, Feb. 10, saw the the first games in the Kootenay basketball playoffs when games were held at Fernie and Kimberley. These games are the first of home and home matches total points of two games to decide the winner. The ladies playoffs are between Kimberley, Cranbrook and Creston, the latter team getting the bye. In the men's section fernie plays Cranbrook, the winner to play the winner of Kimberley and Creston matches. The outcome of these matches will decide the team to meet the West Kootenay champions on March 10.

At Kimberley the Cranbrook ladies defeated the Kimberley ladies 30-32 in a hard fought contest. The Kimberley men defeated the Creston men 33-25 to give them an eight point lead for their return match in Creston.

The Cranbrook men journeyed to Fernie on the same evening and defeated the Coal Miners 26-20 in a very rough, hard fought struggle.

The Kimberley men will travel to rCeston on Feb. 17, to play their return game with the latter while the Kimberley ladies and the Fernie men will meet the two Cranbrook teams at Cranbrook on Wednesday, Feb. 21.

Arsenal Up Against Derby; Several Teams Are Shy Players

LONDON, Feb. 15 (CP cable)—Sixteen of the best soccer clubs in England will battle Saturday for the right to enter the quarter-finals of the English cup competition. Some of them, harassed by injuries, will not select their teams until the day of the match. The lineup is as follows:

Sheffield Wednesday vs. Manchester City.

Birmingham vs. Leicester City.

Preston North End vs. Northampton Town.

Liverpool vs. Bolton Wanderers.

Stoke City vs. Chelsea.

Swansea Town vs. Portsmouth.

Arsenal vs. Derby County.

Tottenham Hotspurs vs. Aston Villa.

The league champions who have romped through their earlier engagements with ease, look to have a tough assignment in the crack Derby City outfit which recently toppled them from the leadership of the first division.

The Aston Villa-Spurs match at White Hart Lane may prove the best tussle of the day. The Spurs are at full strength.

The Villa however is troubled with injuries to Gibson, Mort and Callaghan that have not yet yielded to treatment.

Portsmouth, preparing for the meeting with Swansea Town, has five players in trainer's hands but none are seriously unfit. Swansea is one of three second-division outfits, the others being Preston North End and Bolton Wanderers. Northampton Town, conqueror of Huddersfield, is the only third-division team left in the fray.

CHELSEA HARD HIT

Chelsea, tail-enders of the first division but making a gallant fight for cup honors, has had 12 players in training at Guildford for the match with Stoke City. It is doubtful whether Priestly will be available, as he is still in the hands of a specialist.

Both Liverpool and Bolton Wanderers will field regular league elevens at the first-division club's grounds.

Sheffield Wednesday, preparing to entertain Manchester City will be at full strength but the City is worried about Barnett, right-back.

Birmingham will probably be without the services of their great international goalie, Hibbs against Leicester City. Hibbs' hip has not responded to treatment.

Northampton Town, only third-division club left in the cup hunt travel to the grounds of Preston North End.

Olympics Win in Final Period

DETROIT, Feb. 15 (AP)—Detroit's Olympics scored three goals in the final period tonight to route Syracuse Stars 5-1 and strengthen their lead on first place in the International Hockey league.

Helen Wills Moody May Return in May

SAN FRANCISCO, Feb. 15 (AP)—C. W. (Pop) Fuller, veteran tennis enthusiast and first coach of Helen Wills Moody, expressed the opinion today that Mrs. Moody would be able to resume practice by May 1.

The present Wimbledon champion and many times United States titleholder has shown steady improvement since a displaced vertebrae forced her to default to Helen Jacobs in the 1933 national finals at Forest Hills, N.Y.

KIMBERLEY AND FERNIE TIE 2-2

Intermediate Hockey Game Is Close and Fast

FERNIE, B. C., Feb. 15—Fernie and Kimberley intermediates played a return hockey game here tonight. It was an exhibition game, good hockey, played on keen ice. The score was 2-2. A crowd of about 300 attended. Abbie Dicken refereed. Kimberley had the best combinations and Fernie was good on defence.

The game opened briskly as both teams made breaks for the goals.

HEAVY CHECKING

The period was marked by a number of solo rushes and heavy checking.

Early in the second period Affleck and Smolik each got a minute out for tripping. Fernie tried a number of long shots but failed to make the net. Kimberley had some good combination and nearly scored but Sweeney in goal saved the day. For a time the play was on Fernie ice and the Fernie goal was seriously threatened but the local boys' defence prevented scores. Five minutes before time Livingstone scored assisted by Cavanaugh. Fisher kicked the puck into the net but the goal was not allowed. In the last minute Tymchuk made the neatest goal of the game by beating four men and netting the puck practically from the blue line. The second period closed 2-1 in favor of Kimberley.

The last period opened with the Kimberley goalie stopping a shot that knocked him off his feet but the puck was outside. Fernie staged a scrimmage in front of the Kimberley goal but without result. Kimberley made another assault on the Fernie goal in force but still were unable to score. With less than a minute to go Kasmar shot the puck to the front of the Kimberley goal and Brown turned it in, tieing the score. The game ended 2-2. No time was taken out and no overtime was played.

Lineups:

Kimberley—Gahern, goal; Mellor, Affleck, defence; Livingstone, Dicken, Cavanaugh, forwards, M. McKenzie, D. McKenzie, Fisher, Stone, Motek.

Fernie— Sweeney, goal; Smolik, Peters, defence; Tymchuk Commons, Thompson, Kasmar, Brown, Paton, forwards.

Penalties—Smolik, Peters, Affleck, M. McKenzie, one minute each; Dicken five minutes.

Blaimore and Natal Divide Hoop Matches

NATAL, B. C., Feb. 15—Natal fans were treated to two fine exhibition basketball games played here recently when two Blairmore teams visited the Natal Spades and Natal Pirates. Wins were divided.

The first was played between the Natal Spades and Blairmore junior Cyclones, the Cyclones winning 28-23 in a close, clean and fast game. Visitors had a little advantage in height. In the first half the locals led 12-9, but in the second half the visitors pressed hard to score and succeeded. The scoring ace for Natal was P. Lazaruk, 13, and the visitors best scorers were L. Schlosser, 15, and J. Schlosser, 13.

T. Krall and C. F. Fish refereed.

Line-ups were—

Natal Spades: T. Cousey, D. Baratelli, J. Walsh, R. Doratt, P. Lazaruk, S. Little, R. Gris, A. Fortorelli.

Blairmore jr. Cyclones: A. Lenchucka, L. Schlosser, J. Dobec, A. Perrisini, T. Gibos, A. Stella, T. Dobec, J. Kubic, H. Aschacher, J. Schlosser 13.

In the second game the Natal Pirates defeated the Blairmore senior Cyclones 38-7 in a fast game. The Pirates combination could not be beaten and also it was hard to pass the local guards. The visitors could not succeed in the combination as the local boys were too fast and intercepted their passes and shots. J. Katrichak was the leading scorer for the Pirates with 15 points. Tompkins, Battel and Marquitte were the scorers for the visitors.

C. F. Fish of Natal refereed and C. Howe of Blairmore refereed.

Line-up:

Natal Pirates: D. Quale, T. Venzi, J. Katrichak, T. Krall, P. Chala, S. Katrichak.

Blairmore Senior Cyclones—Pire, Pozzi, Tompkins, Aschacher, Battel, Tabro, Rinaldi, Hickins, Manquitte, Pozzi.

After the game the visitors were treated to refreshments by the local boys.

KIMBERLEY IS DEFEATED 4-2 BY THE MINERS

Rosslanders Spring a Big Upset in Puck War

ROSSLAND, B.C., Feb. 15.—Playing inspired hockey all the way the Rosland Miners sprung the biggest upset of the season by defeating the highly touted Kimberley Dynamiters 4-2 in the most exciting game played in Rossland this season, tonight.

All of Rossland's goals were scored after fast combination rushes that took the puck right into the goal mouth. Bunny Dame scored Rossland's opening and closing goals, both of them on assists from "Brick" Davidson. Dame was also credited with an assist on Jim Hansen's goal. Lopochuck scored Rossland's other goal when he took Walmsley's pass and went right in to beat Hornquist. Harry Brown scored Kimberley's only goal in the first period after a fast solo rush that took him right in on Wolfe. Fred Botterill scored the final goal of the game when he slammed in the puck after a face off 10 feet in front of the Rossland net. Wolfe had just previously made two sensational saves from Reddick and Art Mackie, sitting on the puck to beat the latter shot.

"Swede" Hornquist in the Kimberley goal had no chance on any of the shots that beat him. Time after time Hornquist out-guessed the fast skating Rossland forwards right in the goal mouth when additional goals seemed certain. The Kimberley forwards were only on rare occasions able to get their usual combination plays in action, so closely did the Rossland players check. The small ice surface might have been a handicap to the Dynamiters but two previous one-sided wins for the Kimberley team would rather discount this. "Jimmy" Wolfe, in front of the Rossland net, played the greatest game of his senior career, especially in the final period when the Dynamiters fairly swarmed around his goal in an endeavor to even the score. In fact the whole Rossland team played sparkling hockey all the way.

Nine one-minute penalties were handed out by Referee Kendall, most of them for minor infractions of the rules. Kimberley received five of them with "Puffy" Kemp getting three in the last period. "Doug" Keiver started on the Kimberley forward line with McGillivray kept on the side-lines.

KIMBERLEY TO GO TO VERNON

Salmon Arm, Vernon Only Other Teams in Playoff

VANCOUVER, Feb. 15 (CP). — Soft ice in the south Okanagan forced three teams to drop out of the British Columbia intermediate amateur hockey race, Art Jefferd, president of the British Coumbia Amateur Hockey association announced tonight.

The shedule has been revised among the three remaining teams, Vernon, Salmon Arm and Kimberley.

Salmon Arm travels to Vernon for the first of the two-game, total point series, Feb. 17. The second will be played Feb. 19 at Salmon Arm.

The winner will meet Kimberley at Vernon in a two-out-three series, Feb. 21, 23 and 24.

Princeton, Armstrong and Grand Forks were forced out owing to poor ice conditions.

Cases of children with mottled teeth have recently been found in Iowa, and the condition is believed traceable there to drinking water from certain deep wells.

"Big League" BOWLING

By AL DEMAREE

Personally, I believe that there is a wrong way and a right way to bowl. Nearly every bowler has a little peculiar motion that is all his own and some successful bowlers seem to put all theories at fault. Still I think that the player choosing the right method to begin with will meet with quicker and more permanent success. It is my opinion that the ones who are successful with any other than the correct way, would be even better bowlers had they been taught the proper method in the beginning. Here is one suggestion to women bowlers. A high back swing is not necessary. A player can acquire just as much speed and more accuracy with a natural back swing than she can with an exaggerated one.

10 YEARS AGO TODAY

February 16, 1924—Charles Comiskey refuses to accept resignation of Frank Chance as manager of Chicago White Sox.

Joe Kirkwood wins Texas open golf title at San Antonio, with 279. Babe Ruth suffers from bunions at Hot Springs, Ark.

Al Demaree has prepared an illustrated leaflet on "Spares" which he will gladly send to any reader requesting it. Address Al Demaree in care of this paper and be sure to enclose a self-addressed stamped envelope.

HOCKEY STANDING

CANADIAN SECTION	P	W	L	D	F	A	Pts.
Toronto	37	20	8	9	133	82	49
Maroons	38	14	15	9	84	100	37
Canadiens	37	14	17	6	75	82	34
Americans	37	11	17	9	77	100	31
Ottawa	36	9	22	5	64	109	23
UNITED STATES SECTION							
Detroit	37	17	10	10	83	76	44
Rangers	37	18	12	7	94	75	43
Chicago	36	16	10	10	68	53	42
Boston	37	12	20	5	73	94	29

Scores Thursday night:

Ottawa 2; Chicago 5.

Rangers 2; Canadiens 5.

Maroons 4; Boston 4.

Detroit 1; Americans 1.

Hamas May Meet Neusel or Levinsky

NEW YORK, Feb. 15 (AP)—Charley Harvey, manager of Steve Hamas, today considered an offer from Col. John Kilpatrick, New York promoter, for a match at Madison Square Garden between Hamas and the winner of the King Levinsky-Walter Neusel fight, March 7. Later he indicated acceptance if terms were satisfactory.

"CHEAP PUBLICITY" FOR CLIMATE IN CALIFORNIA" CHIRPS COL. RUPPERT

Ruth Is Playing With Yanks and Will Continue With Them for Sometime

NEW YORK, Feb. 15 (AP)—Colonel Jacob Ruppert, owner of New York Yankees, tonight characterized as "all very silly" the suggestion advanced by the San Francisco club that Babe Ruth's baseball life would be prolonged by transferring his activities to the Pacific Coast league for 1934, if he failed to round into shape for the coming American league campaign.

"Ruth is going to play for the Yankees this year and for as long thereafter as he is able," declared the colonel. "He wouldn't go back to the minor leagues, anyway, under any circumstances."

Told about Ty Cobb's praise of the coast as "a paradise for the ball player," Col. Ruppert laughed and commented:

"That sounds to me like a lot of cheap publicity for the California climate."

"CRAZY" SQUAD WINS BADMINTON

Beat "Crazy Too" Players in Tournament at Creston

CRESTON, Feb. 15—At the February tournament of Creston Badminton club at Park pavilion Monday night the hospitality of the club was extended a number of players from Canyon, who were teamed up with Creston talent in a series of mixed doubles, the visitors making a good showing considering the short time the Canyon club has been in activity.

The talent was pretty evenly matched, with the "Crazy" squad against the "Crazy Too" by a margin of 18-15 in games, and a spread of 420-391 in points registered. The players and scores.

Miss Blair and A. W. Millen beat Miss Thurston and John Murrell, 15-8.

Miss Hobden and F. C. Rodgers beat Miss Gartland and Albin Nelson 15-4.

Miss A. McDonald and Mr. Mensinger lost to Mrs. Weir and J. P. MacDonald, 10-15.

Miss Goodwin and S. Mensinger lost to Mrs. Sinclair and H. H. Wilks 11-15.

Mrs. T. Wilson and J. McRobb beat Miss Murrell and George Niblow 15-9.

Mrs. J. P. MacDonald and R. M. Chandler beat Mrs. G. H. Kelly and H. A. Powell 15-11.

Miss Jean Henderson and G. Nelson beat Mrs. A. W. Millen and Mr. Lynne 15-11.

Mrs. Lynne and G. Sinclair lost to Mrs. R. Chandler and C. H. Hare 12-15.

Miss M. Smith and G. H. Kelly lost to Miss M. Hamilton and F. V. Staples 11-15.

Miss N. Payne and T. Wilson beat Mise K. Payne and John Murrell 15-9.

Miss Blair and F. C. Rodgers beat Miss Thurston and Albin Nelson 15-4.

Miss Hobden and A. W. Millen beat Miss Gartland and J. P. MacDonald 15-12.

Miss A. McDonald and F. Mensinger lost to Mrs. Weir and H. H. Wilks 7-15.

Miss Goodwin and S. Mensinger lost to Mrs. Sinclair and G. Niblow, 14-16.

Mrs. T. Wilson and R. Chandler lost to Miss Murrell and H. A. Powell 7-13.

Mrs. J. P. MacDonald and J. McRobb beat Mrs. G. Kelly and Mr. Lynne 15-12.

Miss J. Henderson and G. Sinclair beat Mrs. Millen and C. H. Hare 15-9.

Mrs. Lynne and G. Nelson lost to Mrs. D. Chandler and F. V. Staples 11-15.

Mrs. Levirs and T. Wilson beat Mrs. F. Rodgers and J. P. MacDonald 15-12.

Mrs. McLaren and G. Kelly lost to Mrs. C. H. Hare and J. Murrell 8-15.

Miss Blair and F. Mensinger lost to Miss Thurston and J. P. MacDonald 10-15.

Miss Hobden and S. Mensinger lost to Miss Gartland and R. M. Telford 12-15.

Miss A. MacDonald and A. W. Millen lost to Miss Weir and O. A. Thompson 15-18.

Miss M. Goodwin and F. C. Rodgers lost to Mrs. Sinclair and A. Nelson 7-15.

Mrs. T. Wilson and G. Nelson beat Miss Murrell and Mr. Lynne 15-7.

Miss Blair and G. Sinclair beat Mrs. G. Kelly and H. H. Wilks 15-8.

Miss J. Henderson and J. McRobb beat Mrs. F. Rodgers and G. Niblow 15-13.

Mrs. Levirs and R. Chandler beat Miss K. Payne and H. A. Powell 15-3.

Miss M. Smith and T. Wilson lost to Miss M. Hamilton and C. H. Hare 17-18.

Mrs. Levirs and G. Kelly lost to Mrs. Hare and F. Staples 3-15.

Miss N. Payne and Mrs. Lynne beat Mrs. Chandler and Mrs. Millen 15-8.

Mrs. McLaren and Mrs. Levirs beat Mrs. Hare and Mrs. F. Rodgers 15-11.

Miss N. Payne and Miss M. Smith beat Miss K. Payne and Miss M. Hamilton 15-8.

Dressen Signs With the Giants

NEW YORK, Feb. 15 (AP)—Charlie Dressen, veteran infielder and one of the unsung heroes of the 1933 world series, has signed a contract for this season, New York Giants announced today.

His knowledge of the slowness of Cliff Bolton, Senator pinch-hitter, led the New Yorkers to play for and execute a double play in the last inning of the fourth game, ending a Washington rally.

Vernon Winner of 'Okanagan Title

VERNON, B.C., Feb. 15 (CP)—Vernon holds the Okanagan Valley Hockey league championship today as the result of their 5-2 victory last night over the Lumby team. The game was fast throughout.

ALBERTA HOPING FOR ICE FOR PLAYOFFS

BLAIRMORE, Alta., Feb. 15 (CP)—L. L. Morgan, president of the Alberta Amateur Hockey association, does not favor transferring the British Columbia-Alberta Allan cup and Memorial cup playdowns to the coast if ice conditions improve in Alberta, he told the Canadian Press today. He was commenting on a request for change of venue from the British Columbia body.

Morgan suggested the weather might change within the next three weeks, but he added: "If Alberta continues to enjoy California weather and we lose our ice, I favor transfer to the coast."

MORE ABOUT HARPER PLAN

(Continued From Page One)

by Judge A. M. Harper of Vancouver. Sittings were held in various parts of the province during a half-year period.

Forty-two recommendations were made in the commission's report but it is believed no legislative action will be taken on the report before next winter.

"A comprehensive survey of actual conditions," reads the report, "must lead to the conclusion that real property is and must remain the mainstay of municipal revenues.

NET PROFIT TAX FAIREST

A net profit tax is the fairest business tax, the commission believes and, if this tax is impracticable in view of Dominion and provincial income levies, it recommmends as an alternative a business tax based upon the assessed value of land and buildings occupied or used on connection with the business.

The commission recommends fewer exemptions from income taxes and increases in the rates on higher incomes in order to bolster municipal revenues. It does not recommend long-term debenture issues and would limit all such loans to 20 years.

PROVINCE-PAY MOTHERS PENSIONS

Other recommendations include: Fixed municipal grants for a certain period; absorption of the full cost of mother's pensions by the province; policing of all organized districts except the larger cities by the provincial police in which event remission of all fines imposed in municipal courts should be made to the provincial treasury.

Maintenance of mental homes should be a provincial obligation, the commission reports. It also recommends additional grants to hospitals pending a health insurance scheme, restoration of municipal grants on the 1929 basis and earmarking of all gasoline and motor vehicle tax revenue for roads.

ALBERTA-B.C. PUCK FINALS MARCH 10-13

Western Final at Winnipeg Will Be on 26th

12TH AND 16TH JUNIOR PLAYOFFS

Western Junior Final March 28 and 30 in Manitoba

WINNIPEG, Feb. 15 (CP)—Dates for the western Canada senior and junior amateur hockey finals to be played at Winnipeg were announced by E. A. Gilroy, vice-president of the Canadian Amateur Hockey association today.

The senior final is billed for March 24 and 26, while the junior western windup games will be played March 28 and 30.

All playdowns, dates for which were also announced, will be two-games, total-goals-to-count series.

The schedule:

Senior:

(a) March 10, Alberta at British Columbia. March 13, British Columbia at Alberta.

(b) A bye.

(c) March 16, winner of A and B. March 19 B and winners of A.

If British Columbia winners of A, games on March 16 and 19, to be played in Saskatchewan. If Alberta winners of A, the game March 16 will be at Alberta, and the game March 19 at Saskatchewan.

(d) March 16, Manitoba at Thunder Bay; March 21, Thunder Bay at Manitoba.

(e) Finals—March 24, winner of C and D; March 26 winner of C and D.

Junior:

(a) March 12, Alberta at British Columbia; March 16, British Columbia at Alberta.

(b) Saskatchewan a bye.

(c) March 20, B and winner of A; March 23, A and B.

If British Columbia team is winner of A, game March 20 and 23, to be played at home of Saskatchewan winners. If Alberta team is winner of A, game March 20 on ice of Alberta winners, and game March 24, on ice of Saskatchewan winners.

(d) March 19, Manitoba at Thunder Bay; March 22, Thunder Bay at Manitoba.

(e) Finals—March 26, winners of C and D; March 30, winners of C and D.

CELTICS, SCOTTISH CUP HOLDERS. IN TOUGH SPOT AGAINST FALKIRK TEAM

Ottawa Shamrocks Beat Queen's Club

LONDON, Feb. 15 (CP cable)—Ottawa Shamrocks tonight defeated the Queen's Ice club 3-2 in a closely fought hockey match at Bayswater arena, adding another to their long string of victories since they started their British and European tour about two months ago. It was Shamrocks' 20th victory in 32 games.

STERLING HITS NEW HIGH MARK

NEW YORK, Feb. 15 (CP).—Sterling touched its highest point in a month. The Canadian dollar was steady at a discount of ⅞ per cent. Sterling's high was $5.06, and it closed at $5.05¾, up 2¼ cents.

The French franc at 6.53 cents was up .00½ of a cent.

AT MONTREAL

MONTREAL, Feb. 15 (CP).—Foreign currencies moved narrowly higher on foreign exchanges. The pound closed at $5.10 5-16 up 2½ cents. The franc advanced .01 cent at 6.59 cents. The United States dollar closed at ⅞ per cent premium, unchanged.

Treadwell Yukon to Operate Its California Mine

SAN FRANCISCO, Feb. 15 (AP).—Treadwell Yukon company has begun unwatering its Tybo Nevada silver mine, and plans immediate resumption of production of silver lead and zinc. Operations were suspended in 1931. The operation will call for around 130 miners.

Motherwell Picked to Beat Stirling; Hearts to Meet Rangers

GLASGOW, Feb. 15 (CP cable).—With two clubs standing on the side-lines Scottish cup warfare resumes Saturday, 12 clubs being engaged in the second round. St. Johnstone and St. Mirren gained byes through the quarter-finals. The draw is as follows:

Albion Rovers vs. Ross County.

Queen of South vs. Cowdenbeath.

Celtic vs. Falkirk.

Hibernians vs. Aberdeen.

Motherwell vs. East Stirling.

Rangers vs. Hearts.

The big clubs will get a struggle for the first time in the competition. Motherwell is expected to overwhelm East Stirling.

Rangers, league champions, will find a stout eleven opposing them in Heart of Midlothian.

Whether the cup-holders, Celtic, continue in the quest is doubtful. Falkirk has a battling eleven that recently overtook Celtic in the league rae.

Queen of South is expected to knock out the tail-end Cowdenbeath eleven.

LEDINGHAM TO SKIP RINK AT COAST SPIEL

T. W. Ledingham, Nelson Curling club skip, has gathered together a rink to represent the city and leaves Friday for Vancouver to participate in the annual Pacific coast curling bonspiel which commences next Monday. Jack Bell and E. Bowkett of Nelson and Rev. F. H. G. Dredge of Kamloops, formerly of Nelson, form the rink. The Nelson party will go by car and will be joined by Mr. Dredge at the coast.

FLAG TOFFEE
A tasty English Confection
35c pound
Mann, Rutherford Drug Co.

"As" WIN TRAIL BADMINTON LEAGUE

TRAIL, B.C., Feb. 15.—Championship of the Trail City Badminton league went to the "A" division 6-4. Other teams previously eliminated were the Capital and the F. X.

Games resulted as follows, with the "A" players mentioned first:

Men's singles—G. Hamson beat S. E. Angus 21-12.

Ladies' singles—Mrs. W. B. Hunter lost to Mrs. G. Hamson.

Men's doubles—G. Hamson and W. O. Williams beat W. A. Spear and S. E. Angus 21-16; Gordon Gumm and H. Bayley beat E. G. Randall and R. Hoyland 21-16.

Ladies' doubles—Mrs. W. B. Hunter and Miss Sybil Wright beat Mrs. G. Hamson and Mrs. Percy Halliwell 21-11; Mrs. J. H. Hargreaves and Miss May Jestley lost to Miss Marion Mallott and Miss Dorothy McKay 9-21.

Mixed doubles—G. Hamson and Mrs. J. H. Hargreaves beat W. A. Spear and Mrs. G. Hamson 23-20; J. Campbell and Miss Sybil Wright lost to S. R. Angus and Miss D. McKay 16-21; W. O. Williams and Mrs. R. Hoyland lost to E. G. Randall and Miss Marion Mallott 8-21; Gordon Gumm and Miss Jean Mackinnon beat Mr. and Mrs. Percy Halliwell 21-10.

J.A.C. Laughton, R.O.
OPTOMETRIST—OPTICIAN
Suite 205, Medical Arts Building

Soap Special Sale
ALL THIS WEEK
at
Smythe's Pharmacy
The Prescription Druggist
Phone 1

SEE TOMORROW'S PAPER for our
WEEK-END SPECIALS
The SUGAR BOWL GROCERY
Phone 110

Repairs Are Made to Trail Homes

TRAIL, B.C., Feb. 15.—Two permits for repairs have been issued by D. H. Bayley, city building inspector, so far this month, H. C. Caldicott, Riverside, is having repairs done to an open fire place, $200, and Sam Frame has taken out permit for repairs following a fire at his home on Nelson street, $600.

MORE ABOUT

Vienna War

(Continued From Page One)

ernor Joseph Schlegel for the uprising. The governor, a Christian Socialist, was charged by the prince with having "hindred and sabotaged the struggle against Marxism in Austria year after year."

The general impression in political circles tonight was that the government was easily mastering the final phase of military action, that of "mopping up" guerilla bands, but opinions were divided as to the repercussions of the last few days' disorders not only on popular feeling here but on sympathies abroad.

GARRISON IS HELD BY WOMEN AND CHILDREN

Government forces late today finally gained the Goethe Hof only to find that its garrison comprises only women and children and that the men who earlier had answered troopers' bombardments with machine gun fire had fled, presumably to Socialist rendezvous outside Vienna.

Through the wreckage in the workers' sections the steel-helmeted government squads moved, block by block, cleaning up remnants of the opposition.

Three terrorists, meanwhile, were sent to the gallows, but the death sentence of the fourth was revoked by President Miklas.

AMERICAN MISS NOT VICTIM OF THE FIGHTERS

Authorities who investigated the death of Alice Barowitz, 17, daughter of a New York restaurateur, found that she died of brain fever Tuesday and was not a victim of rioting, as was reported. She entered a hospital Saturday.

The number of imprisoned Socialists, meanwhile, increased, and more than 2000 were in jail. Court martial of their leaders continued, with at least three condemned to death.

With the capture of the George Washington and Indian Court apartments, in which many workers' families lived, the part women played in the uprising was more fully revealed.

Women operated machine guns and hurled grenades from those huge structures, helped male defenders, and carried ammunition. When the apartments were taken by loyal troops a garrison only of women emerged.

A Jewish telegraphic agency dispatch directed attention to an appeal of the lower Austria government and said "the fight is being carried out in order to make Austria a free Christian country."

KOOTENAY MUNICIPAL UNION ASKS VOTE PROXY PRIVILEGE

Mayor Groutage of Trail Is Elected President

Mayor E. L. Groutage was elected to lead the Union of Kootenay Municipalities at the annual meeting held in Nelson Thursday afternoon and in future the annual meeting will be held about the end of May. Rossland was chosen as the next meeting place, after Mayor W. A. Turner had extended, on behalf of the council and the city of Rossland, a warm invitation to have it there.

A resolution forwarded by the resolutions committee asking that voting by proxy be allowed for Kootenay municipalities in view of the fact of the heavy cost of sending delegates to the provincial municipal meetings held at the coast, was passed.

A second resolution placing the date of the annual meeting for May 27 of each year, was modified, and the executive was left with power to choose the most suitable date late in May.

HONOR FOR INTERIOR

Mayor T. A. Love, of Grand Forks, and president of the Union of B.C. Municipalities, was welcomed and congratulated on his recent honor in being chosen president of the provincial body. Mayor Love expressed his thanks and also assured the meeting that but for the loyal and hearty support of the interior delegates, the honor would not have come to the interior. He stated that the position had come to him as a surprise, but that now he was in the office he would do his best to see that any matters arising from this union and from the interior was given every consideration and attention.

In speaking briefly, Mayor Love pointed out several things of interest pertaining to municipal activities and gave illustrations.

THE RESOLUTION

The resolution on voting was as follows:

"Whereas the conventions of the Union of B. C. Municipalities have, during the past few years, been held at the coast,

"And whereas the expense to the interior municipalities sending delegates to these conventions is considerable,

"And whereas the municipalities of East and West Kootenay districts have formed a union known as the Union of Kootenay Municipalities,

"And whereas it would appear in the interest of economy that one or more representatives from this union should represent the Kootenay municipalities at the conventions of the Union of B. C. Municipalities and that these delegates should be able to vote by proxy for the municipalities represented by the Union of the Kootenay Municipalities.

"Therefore be it resolved that the Union of Kootenay Municipalities request the Union of B. C. Municipalities to permit vote by proxy at its conventions. "It was carried unanimously."

Other officers elected were: Mayor W. A. Turner, of Rossland, vice-president; W. E. B. Monypenny, of Trail, honorary secretary-treasurer; Mayor S. H. Smythe, of Nelson, Mayor W. V. Papworth, of Kaslo, executive. Newly elected officers spoke briefly, assuring every effort to further the cause and interests of the union.

Tribute was paid to the retiring president, Ex-Mayor Bruno Lerose, of Trail and Mr. Monypenny, for the far sightedness they had posessed in starting the municipal union, and the hope expressed that great benefit and usefulness would be derived from it.

He had not done much, stated Mr. Lerose, but he assured all that although he would not be with them during this year, his heart and soul would be with them and their work, and that anything he could do to assist would be freely given. He thanked them for the honor they had given him in making him president during the past year and hoped to be with them at some future time.

STEP ON THE RIGHT TRACK

One felt on looking back, stated Mayor Smythe that this step was one in the right direction and that it would stand as a monument to Mr. Lerose and Mr. Monypenny. He expressed his appreciation at seeing so many present, and especially Mayor Love, and while welcoming the new members, also stated how sorry he was that Mr. Lerose would not be with them. The work the delegates had performed since the organization was formed was splendid and showed that the personal touch was the only way.

Those attending were Bruno Lerose Mayor E. L. Groutage, Alderman T. Wyatt, John Young, Charles A. Newman, City Clerk W. E. B. Monypenny of Trail; Mayor T. A. Love of Grand Forks; Mayor W. V. Papworth, of Kaslo; Mayor W. A. Turner, of Rossland; Mayor S. H. Smythe, Aldermen T. W. Slader, W. B. Bamford, Ross Fleming, H. B. Lindsay, J. T. Scanlan and City Clerk W. E. Wasson of Nelson.

PASSMORE MAN BURIED NELSON

William Andrew Rice, late Passmore resident, who died Monday, was laid at rest in the Nelson cemetery Wednesday afternoon. Services, held in D. J. Robertson's funeral parlors by Ven. Archdeacon F. H. Graham, were attended by a large number of residents of Passmore, Vallican, Slocan Park and Slocan City.

Pallbearers were George Forbes of Passmore, George Souci and William Beeten of Vallican, William Browdie of Slocan Park, William Jones of South Slocan and Henry Recknagel of Slocan City.

Juvenile Playoffs Discussed in Trail

TRAIL, B.C., Feb. 15.—Two playoff games of the Trail Juvenile Hockey league are yet to be staged and Harry Murdoch, manager of this division is endeavoring to arrange that they be played on doubleheader programs the same nights that the Vancouver juniors play in Trail in the B.C. junior championship playoffs.

MORE ABOUT

Ottawa House

(Continued From Page One)

most continuously since the house opened three weeks ago today.

EULER ON RAILROADS

Featuring the debate today was Hon. W. D. Euler, former Liberal minister of national revenue with his double proposal of merging the Canadian National and Canadian Pacific railways under public ownership and a scaling down of interest charges on Dominion government bonds. These steps would be taken in an effort to balance the Dominon budget, paving the way for unemployment insurance and other social legislation.

A general defence of the agricultural policies of the government was entered by Hon. Robert Weir, who holds that portfolio in the ministry. He ridiculed opposition suggestions for reciprocity with the United States in farm products, claiming it would have cost Canadian farmers $750,000 a week, based on Feb. 1 prices, if American hops had been permitted to enter this market.

In a passing reference to the world wheat agreement, the agricultural minister claimed it had been approved by the majority of western farmers and by the premiers of the prairie provinces.

Supporting his want-of-confidence motion, the C. C. F. leader urged revisions of the British North America act, Canada's written constitution, on the basis of present-day social and industrial conditions. He also urged scaling down of Dominion interest charges.

If a maximum of three per cent were set for Dominion bonds, the treasury would save $30,000,000 or $40,000,000 a year, Mr. Euler said. Merging of the two railway systems would save another $100,000,000 in interest charges and the annual deficit of the Canadian National. This would enable the budget to be balanced.

It was necessary today to change the capitalist system, the former minister warned the government, advising the prime minister to read the words carved over the doorway of the house, 'where there is no vision, the people perish.' The policy of "standing pat" must cease, or the people would turn to Socialism.

"I would say to this government," concluded Mr. Euler, "to proceed with some courage and some initiative on the principle that providence helps those who help themselves.

ASK SOUTHERN HIGHWAY HAVE ITS DUE SHARE

The Proposed Federal Grant Subject of Action

That the practice of the city of Nelson in holding property responsible for unpaid light rates, a power said not to be exercised by any other municipality, was unfair to landlords, appeared to be the unanimous opinion of the board of trade council Thursday, after a lengthy discussion introduced by C. F. McHardy. Mr. McHardy said the city was sufficiently protected by its rights to sue and collect from the actual consumer, and the practice of coming on the landlord whenever rates were delinquent worked an extreme and unjustifiable hardship.

Mr. McHardy, C. H. Hamilton and D. L. Kerr were appointed a committee to investigate the matter, and make a recommendation.

BIGGER VOTERS LIST

Another matter concerned with civic affairs, a proposal that the city be asked to use its authority to collect the poll and road taxes well in advance of the period of closing the voters list for householders and licencees, whose declarations of qualification have to be in the city's hands by October 31, also found favor and was recommended to the full board. The proposal included having the poll and road tax collector authorized to take declarations, but this feature was warmly opposed by President R. W. Hinton and some others, as improper or inadvisable, and the resolution may be amended in that respect when the board discusses it.

On the suggestion of A. Browne, it was decided to invite the West Kootenay Farmers institute, which has a membership in the board, to have its representatives present at the board meeting as frequently as possible, so that the board would be kept in closer touch with the ranchers. Mr. Browne developed this suggestion as a result of the marketing conference held here Wednesday.

INVITE ROBSON

In this connection, it was decided to renew the plan instituted a few years ago under the presidency of H. M. Whimster, of inviting different districts to send in guest delegations. For the next meeting the Robson district will be invited to send representatives.

A. Baird reported on the membership campaign, and asked all to cooperate in finding good "prospects" for members.

H. B. Gore raised the matter of the excessively inconvenient Ward street entrance to the post office, and Secretary P. G. Morey was instructed to write the postal department urging that some way of making the entrance more accessible be devised.

President Hinton was afflicted with a severe cold, and at his request Vice-president W. R. Grubbe presided.

TOPCOATS

$20—$22
This Spring is to be a novelty season in the styling of topcoats. Fabrics, patterns, colors, style details that mark a departure from the modes of recent seasons. Harris tweeds and polo cloths, with raglan or set-in sleeves. They are all here, in all sizes.
EMORY'S Limited

SAINT MATHIEU, Que., Feb. 15 (CP).—Mrs. Joseph Poissant, who recently passed her 105th birthday, is dead here. She spent nearly all her life near here. She was twice married, but had no children.

NEWS OF THE DAY

BASKETBALL — BASKETBALL (1258)

World's Day of Prayer, Baptist Church, 3 o'clock today. (1260)

ACTON'S FOR PERMANENTS
Nelson's pioneer beauty parlors. (1064)

Williams News Stand for your British Mail, Magazines, Smokes. (1259)

There will be a meeting of school board in city hall tonight, 8 o'clock. (1262)

NELSON SYMPHONY CONCERT
Sunday evening 9:15 p.m. Capitol Theatre. (1263)

Bake sale 12 o'clock Saturday, Trinity Service Club, at Fleury's Pharmacy. 1250)

Women's Institue meeting Friday, Feb. 16th 3 o'clock. Demonstrator, Mrs. A. Terrill. (1244)

Dressmaking and Remodelling.
Myrthel Palmquist.
Suite 44, K.W.C. Blk. Phone 750. (1138)

Annual meeting — Nelson Boy Scouts association—Scout hall—Tonight, Feb. 16th, 8 p.m. Everybody welcome. (1233)

Bastketball Junior High School 8 p.m. Rossland Girls' rep. team vs. Nelson rep. team. Rossland Senior men's rep. team vs. Nelson. Admission Adults 25c, Students 15c. (1258)

CARD OF THANKS

Mrs. Wm. Rice of Passmore, wishes to thank her many fiends for kindness and sympathy extended to her during the illness and death of her late husband; also for the many beautiful floral offerings. (1261)

— DANCE —

Whoopee Nite with
THE "MELODY MAKERS"
Novelty — Prizes — Fun
Eagle Hall
SATURDAY NIGHT, USUAL PRICES. (1257)

MORE ABOUT

GROWERS CASE

(Continued From Page One)

actment makes it an offence for any one who "conspires, combines, agrees or arranges with any other person" to unduly limit the facilities for producing or dealing in a commodity, to restrain or injure trade or commerce in the commodity, to unduly lessen production of the commodity or to unreasonably enhance its price, and to unduly lessen competition in the production or supply of the commodity.

The pool was an illegal organization, he argued, as contravening the companies act. It was, he said, an organization of more than 20 members, carrying on the business of marketing fruit for gain, and as such should have been incorporated under the companies act.

The pool contracts were in restraint of trade, were oppressive and lessened competition, he contended. In the connection he referred to "fighting" cars of apples sent by the pool to prairie markets to undersell independent shippers.

Mr. Nicholson said Major McQuire, the pool agent, had no right to sue. The money was not owing to McGuire but to the members of the pool, and plaintiff was not suing as representative of the members of the pool.

Mr. Nicholson concluded his argument today and plaintiff's counsel will present argument tomorrow.

Merchants Called to Meet Secretary Provincial Body

I. G. Nelson, president of the Nelson branch of the Retail Merchants Association of Canada, has received from Kelowna the following wire from W. Hardy:

"G. R. Nelson, secretary of the British Columbia Retail Merchants association, desires meeting all merchants operating under retail licence in Nelson, on Thursday night, February 22, on the subject of Hon. H. H. Stevens' announcement re buying operations of certain chain stores and others, also to hear report of conference of four western provinces."

Mr. Nelson is making arrangements for the meeting in question and has advised Mr. Hardy to that effect.

Social Events of Trail City

TRAIL, B.C., Feb. 15—The Riverside circle of the Women's Catholic league convened Thursday afternoon at the home of Mrs. S. R. Walley, Oak street. Those attending were Mrs. W. J. Sullivan, Mrs. J. W. Carlson, Mrs. Hurley, Mrs. O. Rhyge, Mrs. E. Provost, Mrs. N. Wilmes and Mrs. E. Matthews. Refreshments were served by the hostess, Mrs. Walley, who was assisted by Mrs. Matthews.

• • •

A wedding of interest took place at the home of Mr. and Mrs. George Massey, Burnaby, December 28, when their only daughter, Ida Jean, was united in marriage by Rev. Robert Herbison of the United church to Stanley Thomas Sweetman, only son of Mrs. Jack Wallington of Trail and the late John Sweetman. The couple has taken up residence in Trail.

• • •

Women's auxiliary to East Trail mission met at the mission hall, tea being served by Mrs. W. Garnett. Others attending were Mrs. C. T. Conry, Mrs. A. Dawson, Mrs. J. McLean, Mrs. Herbert Johnson, Mrs. A. Yates, Mrs. Thomas Hinton, Mrs. W. P. Robertson, Mrs. J. Selby, Mrs. Thomas Page, Mrs. Harry Eperson, Mrs. Hamilton Currie and Mrs. J. T. Wilkinson.

• • •

Dr. W. R. Williamson has returned from Portland, Ore., where he was attending dental clinic.

• • •

Honoring her husband on the anniversary of his birthday, Mrs. Albert DeBruyn was a charming hostess at a social evening at her home. Cards, games and music were enjoyed. Refreshments were served by the hostess.

• • •

Harry Matthews has left for Grand Forks, where he will remain indefinitely with his family.

• • •

Mrs. James Rigney is a patient in the Trail-Tadanac hospital.

• • •

Mrs. Henry McLeod is a patient in the Trail-Tadanac hospital.

• • •

D. Macfarlane of Vancouver left for Nelson Thursday night after spending two days in Trail.

• • •

Mr. and Mrs. P. H. Daoust went to Rossland Wednesday to visit Mr. Buelle who is ill in that city.

• • •

Mr. and Mrs. J. Mayoff of Grand Forks are visiting in Trail.

• • •

R. Fowler of Nakusp spent Wednesday in Trail visiting his grandmother, Mrs. Vipond.

Trail Basketeers to Meet Kelowna

TRAIL, B.C., Feb. 15.—The Elks basketball team will leave Trail by auto at 7 a.m. Friday morning to play a match against a Kelowna aggregation Saturday night. The Kelowna basketeers defeated the Blue Ribbon team from Victoria New Years day, so the locals will be up against a tough proposition. It is possible that the team may play Penticton also, but arrangements will be made en route. The team going will be J. Curtis, W. Westwood, W. O. Williams, D. Askey, A. Morris, D. Hartley and M. Lunde. Phil Williams will accompany the players.

Presbytery Meets Its Obligations

TRAIL, B.C., Feb. 15.—A record was established by the presbytery of Kootenay for the past year, it was made known at a session of that body in the First Presbyterian church hall Thursday, the amount allocated to the presbytery having been met and oversubscribed. A splendid year was experienced by all the Presbyterian churches in the Kootenay, it was by Rev. St. Denis, who presented the annual statistical report. Figures in the membership column showed an increase over the previous year.

Devotional period which opened the morning session of the presbytery's last meeting day, was presided over by Rev. J. F. Bell of Cranbrook. A lesson was read by Rev. James Dunn, Grand Forks and "A Powerful Church" was the subject of an address given by Rev. A. O. Thomson, D.D., Creston.

The budget report which included all contributions to home and foreign missions, colleges, pension schemes, etc., was presented by Rev. A. A. MacKinnon, Cranbrook.

Rev. J. F. Bell, convener of young people, presented a report on the committee of young people and Sabbath schools, showing an increase in Sabbath schools of 10 teachers and 100 scholars. There was also an increase in young people's societies and a number of awards for Sabbath school work, such as primary, Bible tests, etc.

There is the possibility of a Sabbath school worker, who is meeting with splendid success throughout British Columbia, coming to stimulate this division of church work in the Kootenays, it was revealed.

From the missions report it was disclosed that arrangements are being made to acquire a minister to succeed Rev. James Youngson, who will leave the Nelson station near April 1.

The Kimberley church is raising to the standard of ordained mission, work having progressed under the ministry of Rev. J. W. Cuddiford.

A new minister is to be appointed to the New Denver church, Rev. E. T. Lloyd, now stationed there, leaving around April 1.

Report of the committee of church life and work and evangelism, presented by Dr. Thomson, recommended to the various congregations that a series of special meetings be held prior to Easter for the deepening of spiritual life.

The presbytery of Kootenay has been invited to convene in Creston in the first week of September, the time at which the other semi-annual meeting is conducted. In all probability it will be necessary to call other special meetings of the body prior to that time.

TRAIL, B.C., Feb. 15.—G. J. Kinnis, by defeating D. MacDonald 8-6 in the Hodge cup semi-final curling play, won the right to meet either J. H. Young or C. A. Dodimead in the finals. E. J. Provost beat W. L. Wood 7-6 in the semi-finals of the Cadmium cup and will meet Walter Brady or Jack Campbell in the finals.

Other results include:

President's cup—K. A. Margeson 6, G. C. McKay 7; A. M. Chesser 11, H. E. Wade 8.

Special
In Bedroom Suites

4-PIECE WALNUT SUITE— Dresser, Vanity, Chiffonier and Bed. Price $89.50
With Coil Spring and All Cotton Felt Mattress. Complete $112.00

3-PIECE SUITE—Dresser, Chiffonier, and Bed $92.50

4-PIECE SUITE—Hollywood Vanity, Chiffonier, Bed and Bench. Price $110.00

SIMMONS' STUDIO SUITE—2 arm chairs and Chesterfield with 3 loose cushions for back and 1 for seat convertible into twin beds. Complete $165.00

STANDARD FURNITURE CO.
Complete House Furnishers — Nelson, B.C.

Alabastine
21 Tints
This ideal wall decorating material will make your home fresher and more attractive. Can be applied on any wall surface.

ALABASTINE mixes readily with hot or cold water and remains fluid no matter how long it stands.

DON'T PUT OFF DECORATING YOUR HOME ON ACCOUNT OF EXPENSE, AS THE ORDINARY ROOM CAN BE COMPLETELY FINISHED WITH ALABASTINE FOR $2.25

Will Not Rub Off

Wood, Vallance Hardware Company, Limited

FRIDAY and SATURDAY
STAR VALUES
PHONES 10 and 11

"When You Think of Groceries—Think of the Star"

NABOB OYSTERS—Tall ..... Tin 25c
BUTTER—Pioneer Brand ..... 3 lbs. 85¢
GARDEN PEAS—Malkin's 2s; 2 tins 25c
SPINACH—Royal City 2½s ..... Tin 25¢
TOMATOES—Libby's 2½s ..... Tin 10c (Limit 4).
CORN—Royal City Crosby 2s ..... 2 tins 25¢
MAXWELL HOUSE COFFEE ..... Lb. 39c
PORK & BEANS—Royal City 2s ..... 3 tins 25¢
FRY'S COCOA ..... ½-lb. tin 20c
NABOB SPAGHETTI—Tall tins ..... 2 for 25¢
TUNA FISH— Nabob ½s ..... Tin 25c
WALNUT PIECES—Fresh stock ..... Lb. 33¢
MARMALADE—Empress ..... 32-oz. jar 35¢
SHRIMPS—Nabob ..... Tall tins 19c
AYLMER KETCHUP ..... Large bottle 15¢
GRAPE-NUT FLAKES ..... Pkt. 10¢
SOCKEYE SALMON—½s ..... Tin 19c
WHITE BEANS OR JAP RICE ..... 5 lbs. 25¢

Fruits and Vegetables

ORANGES—Navels, large size ..... Doz. 25¢
ORANGES—Sunkist, good size; 3 doz. 95c
GRAPEFRUIT—Large size ..... 4 for 25¢
CAULIFLOWER ..... Large size 35c
GRAPEFRUIT—Medium size ..... 5 for 25¢
LETTUCE— Large size 15c
FRESH SPINACH ..... 2 lbs. 25c
TURNIPS, ONIONS, CARROTS ..... 12 lbs. 25¢

STAR GROCERY
Freight prepaid on all mail orders over $5.00.
Free Delivery to All Parts of the City — Phone Your Orders

TODAY and SATURDAY NIGHT
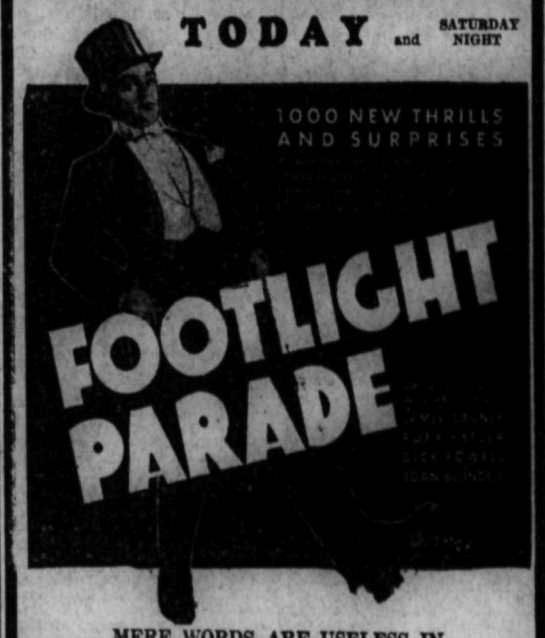

MERE WORDS ARE USELESS IN DESCRIBING THE
Spectacle!! Thrills!! Laughter!! Melodies!!
Your heart will beat faster as your eyes behold the grandeur . . . and wait till you hear—

Saturday Matinee Only
FIRST SHOW 1 P.M.
The Gang's All Here!

From Booth Tarkington's Famous Children's Story

RUBY KEELER and DICK POWELL Sing
"By a Waterfall"
"Shanghai Lil"
"Honeymoon Hotel"

CARTOON
NEWS
"Fisherman's Holiday"

CAPITOL