147

Trail Wins the Kootenay Intermediate Hockey —Page Seven

A.T. SIMARSO
PROVINCIAL LIBRARY
VICTORIA B C

Nelson Daily News

Large Crowd Sees Ski Jump Tourney in Nelson —Page Eight

VOLUME 31 | THE NELSON DAILY NEWS, NELSON, B.C.—MONDAY MORNING, FEBRUARY 13, 1933 | FIVE CENTS A COPY | NUMBER 251

MANCHURIA HURLS DEFY AT LEAGUE

Insull Victorious in 'Flight For Freedom'

It was a dramatic moment in the life of Samuel Insull, right, fugitive former head of vast American utilities interests, as he sat in the Court of Appeals in Athens, Greece during the hearing of an application for his extradition. When the court decided in Insull's favor, denying the application and giving him the right to remain in Greece, the fugitive wept for joy.

DE VALERA TO RECOMMIT HIS ABOLITION BILL

Oath to Be Abolished in Six Months If Governor General Signs

BECOMES LAW IN ORIGINAL FORM

Absence of Geohegan in Cabinet Cause of Much Interest

By JOSEPH DENNIGAN
Canadian Press Staff Correspondent

DUBLIN, Irish Free State, Feb. 12 (CP cable).—President Eamon de Valera announced tonight he had tabled notice of motion to recommit to the senate his bill abolishing the oath of allegiance to the British crown. This means the bill, amended beyond recognition last year by the senate, will become law automatically af*er 60 days in its original form, if* the governor-general signs it, and it appeared likely he will.

Meanwhile considerable interest was manifest in the country regarding the absence from the new cabinet of James Geoghegan, former minister of justice.

RELEASED AS SOON AS POSSIBLE

Mr. Geoghegan explained this to the Canadian Press tonight by saying he had accepted a cabinet post last year only on condition he would be released from office at the earliest opportunity. "The of-

(Continued on Page Eight)

IDENTIFY BODY FOUND IN LAKE

ST. CATHERINES, Ont., Feb. 12 (CP).—Definite identification of the body found in Gibson lake as that of Harold Roth, missing Hamilton jewelry salesman, was made when a sack which had covered the head was removed Saturday.

A post-mortem, now in progress, has revealed the man was not struck on the head, as was at first suspected.

MERCURY RISES ON CONTINENT

Snow Storm Visits New Brunswick; Cold Holds at New York

By THE CANADIAN PRESS

Slowly rising temperatures drifted across Canada *during* the week-end, but in parts of the west and north, weather remained bitterly cold. A furious snow storm visited New Brunswick and another was raging along the coast of Labrador. Receding tides and *cessation of gales allowed* 450 fisher folk of Sandy Point, Newfoundland, to survey damage done by flood water and found themselves lucky to be alive.

Meteorologists forecast fair skies with stationary or rising temperatures throughout the western provinces. Saskatoon was the coldest spot in the Dominion during the week-end with a temperature of 27 below zero. Moosonee, Ontario's James Bay port, was a close second with 26 below.

Eastward the weather became warmer.

NEW YORK, Feb. 12 (CP).—Sunny weather today stole softly along the ice wake that marked the eastward retreat of the season's severest storm and thermometers in the United States rose in sympathy. Last stronghold of the cold wave which struck the west and mid-west early last week, moving swiftly toward the east, was the Atlantic seaboard. In other sectors citizens enjoyed temperatures returned to normal.

Slow to release its clutch, the cold continued to plague New York. Unemployed plied their shovels to excavate the city from the heaviest snowfall experienced there since 1925, a full eight inches.

LETHBRIDGE TAXI MAN IS SHOT IN HEAD

Driving Two Customers Through Country; One Shot Nicks Head

TWO OTHER SHOTS FAIL TAKE EFFECT

Wound Is Superficial; Makusk to Face Charge Murder Attempt

LETHBRIDGE, Alta., Feb. 12 (CP).—James W. Boulton, Lethbridge taxi driver, is suffering from a superficial bullet wound on the head and John Makusk is under arrest *tonight* as police started investigation into a mysterious shooting affray 30 miles northeast of here early today.

Makusk, police said would be arraigned in court here tomorrow on a charge of attempted murder. Tom Kindred, picked up by Boulton on instructions of Makusk, who hired the taxi, is in police custody as a material witness.

According to a statement made by Boulton to police, Makusk chartered the taxi in Lethbridge and a long ride through the country was ordered. Later Kindred joined Makusk. While Boulton was driving he heard a shot and felt the sting of the bullet scratching slightly the side of his head. Two more shots were fired, but neither took effect.

Cause of the shooting was not determined. Boulton's statement also *disclosed Makusk purchased* a quart bottle of gin while on the trip and had consumed some of it.

Engineer's Ashes Are Scattered From His Cab on Curve He Loved

Charles Smith always said that stretch of track at Beverly Curve, with the setting sun visible through a small grove, was "the most beautiful spot in the world." Every time he took No. 8152 over it he admired it, and he kenw he was near the end of his run, and the day's work. Engineer Smith's will directed that his ashes be scattered there, along the Pennsylvania's busy right of way just east of Chicago. Engine 8152, that Smith had *piloted* in his last of 43 years' service, made a special run Its whistle sounded the requiem as 8152 swung around Beverly Curve. Engineman Herman Seibold leaned from Smith's old place in the cab, carried out his friend's last orders.

MUST NOT BE ANY MOVE TO OUTLAW JAPAN

Shut Door if Japan Outlawed Threatens Manchukuo Spokesman

DECLARES COUNTRY SELF-SUPPORTING

Rupture Considered Likely if Attempt Sanctions Against Japan

By JAMES A. MILLS
Associated Press Staff Writer

CHANGCHUN, Manchuria, Feb. 12 (AP).—A threat to close the open door in Manchuria upon the *world's face if the powers attempt* to outlaw Japan was voiced today by a spokesman for Manchukuo, the new state set up several months ago with the assistance of Japan.

The League of Nations is considering the Manchukuo situation in connection with the Sino-Japanese troubles. A sub-committee of the league Saturday drew up a draft report constituting a strong indictment of Japan for its Manchurian policy. The report will be considered Monday by the committee of 19 of the league assembly. One of the recommendations of the sub-committee was that *members of the* league continue to refuse to recognize the government of Manchukuo.

The spokesman was Chuichi Ohayashi, a Japanese subject who holds

(Continued on Page Two)

62 VICTIMS IN GAS EXPLOSION

Less Than Anticipated at First in German Disaster

NEUNKIRCHEN... Saar Territory, Germany, Feb. 12 (AP)—The death toll, less than originally estimated from an explosion of a gas tank at the Neunkirchen Iron Works Friday, is now set by police at 62, including 22 women and five children. Funeral services for the victims will be held Tuesday.

Over the weekend preliminary check of the debris led police to believe no more bodies were buried in the wreckage. One hundred sixty seriously injured persons were still in hospital. A few of them were expected to die.

BARE CHANCE FOR RESCUE OF DOGS

Marooned Team of Dogs Drift on Cake of Ice

FAIRBANKS, Alaska, Feb. 12 (AP)—Marooned on a floating cake of ice in Norton sound, a team of mournful mail carrying dogs drifted at the mercy of winds and wave, Pilot Jerry Jones reported today, with a bare chance that Natim Indians might rescue them.

Their master, Mitchell Charles, swam ashore when the ice broke loose between Unalaklik and Shaltoik, the dogs, hitched to a sled heavily laden with mail, drifted toward the sea.

Jones said since he flew over the little cake of ice, natives may have brought the six malamutes and the mail ashore. Hopes had been expressed a change of wind would send the ice drifting back close enough for rescue.

Employment Plan Looms on Island

Aim to Set 500 Workers on Jobs

VICTORIA, Feb. 12—To add at least $500,000 to the spring and summer payroll of Greater Victoria, a campaign to induce improvement of realty property and a general resumption of buying is about to be initiated throughout southern Vancouver Island.

The effort will be known as "the Victoria and district emergency employment plan" and more than 500 workers will actively list jobs during the drive, which will officially commence on Monday, February 27. The plan is being sponsored by the Victoria chamber of commerce and has been accorded the support of all public organizations of Greater Victoria.

WIFE OF CALGARY ALDERMAN DIES

CALGARY, Feb. 12 (CP).—Mrs. S. S. Savage, resident of Calgary for 30 years and wife of Alderman Sam S. Savage, died here following a heart attack tonight. She was 60 years of age and was born in Guelph, Ont., moving to North Dakota when seven years of age.

INCREASE SHOWN U. S. UNEMPLOYED

WASHINGTON, Feb. 12 (AP).—Twelve million United States workers are estimated by President William Green of the American federation of labor to have been out of work during January.

Green said today that reports from affiliated organizations indicated unemployment increased 300,000 over the December peak.

LEADERS MAY DISCUSS C.C.F.

Colds, Flu Hit Members of Parliament; Expect Bennett Back

OTTAWA, Feb. 12 (CP)—The present week may see leaders of the government and the official *opposition speaking on the* co-operative commonwealth federation resolution which will enter its third week in the house of commons discussions. It was reported tonight that both Premier R. B. Bennett and Rt. Hon. Mackenzie King would join the debate the next time it comes before the house.

Colds and flu have hit members of parliament quite severely. It is expected Premier Bennett will be back in the house tomorrow after being kept in his apartment with a slight cold for a few days. Mr. Mackenzie King is confined to Laurier house with a cold and Hon. E. N. Rhodes, minister of finance, has also been laid up for a few days. Robert Gardiner (U.F.A.) leader has not yet sufficiently recovered to resume his parliamentary activities.

The senate will doubtless have the railway bill back from the committee this week and it is expected it will pass the measure with only the minor amendments which the committee made.

The commons committee on banking and commerce will get into action this week under the chairmanship of R. C. Matthews (Cons., Toronto East Center). Its all-important work will be the resolution sent to it to inquire into debts and interest rates.

EIGHTH VICTIM DIES AT TISDALE

Managed of Razed Hotel Succumbs

TISDALE, Sask., Feb. 12.—Bringing the toll of the Tisdale fire victims to eight, William John "Sandy" McPherson, 65-year-old manager of the Imperial hotel which burned to the ground early Wednesday morning, and hero of the fire, died late today. Besides severe burns received as he endangered his life to awaken occupants of the doomed *structure*, Mr. McPherson succumbed from pleurisy and pneumonia, contracted by exposure to the extreme cold of the morning fire.

During a moment's interview yesterday afternoon, Mr. McPherson was mentally active and asked for the welfare of his friends. Due to his critical condition, he was told they were all doing well. He was conscious until a short time before his death.

Others injured in the blaze are progressing favorably.

FIELD MARSHAL ROBERTSON DIES

Sir William's Career Without Parallel in British Army

LONDON, Feb. 12.—Field Marshal Sir William Robertson died suddenly today in his London home at the age of 75.

Sir William's career was without parallel in the British army, as he was the only man to rise from the ranks to receive field marshal's baton, an honor gained by determination, perserverance and ability.

He was awarded many decorations *for service in India, South Africa* and during the Great War. He also received many foreign decorations.

In 1929, in recognition of his war service, he received a baronetcy, official thanks of parliament and a grant of £10,000.

Chickens Are Forced Into Early Maturity

Early Day Chickens Couldn't Have Stood Speed

AMHERST, Mass., Feb. 12 (AP).—The old red hen ain't what she used to be, Professor J. C. Graham, head of the poultry department of the Massachusetts State college, said today.

The chicken of today is forced into early maturity and is kept operating at a speed which would have killed her 1900 ancestor. In the old days a chicken was born and a few days later she was out in the yard tugging at worms. Now many of the incubator-hatched chicks never get out of a building *until their laying days are* over.

Back a few years ago the ordinary hen started laying at eight to 10 months, but now the poultry man has hastened things along so he expects them to be laying at five to seven months.

COAST WEATHER COOL AND BRIGHT

VANCOUVER, Feb. 12 (CP). — Continued bright and cool weather prevailed over the lower mainland of British Columbia and the Vancouver Island area today, a minimum temperature of 25 degrees above zero and a maximum of 41 above being recorded.

ADVOCATES PARLEY FOR BUSINESS HEADS

LONDON, Feb. 12 (AP).—A world round table conference at which only business men and women would participate has been advocated by Sir Evelyn Wrench, founder of the English-speaking union, as a means of beginning a solution of the world's economic problems.

Retires

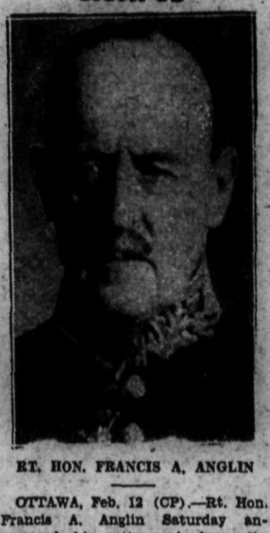

RT. HON. FRANCIS A. ANGLIN

OTTAWA, Feb. 12 (CP).—Rt. Hon. Francis A. Anglin Saturday announced his retirement from the office of chief justice of Canada. He drove to the prime minister's office in the East block and tendered his resignation to take effect as of Feb. 28.

Ill health compelled the veteran jurist to retire. For the past year or two he has struggled with successive attacks of illness but up until a short time ago he was hope*ful of being able to resume his* duties this month.

While no decision has yet been reached it is expected Mr. Justice Lyman P. Duff will be appointed chief justice. Mr. Justice Duff has had a long and distinguished judicial career and has been on the bench of the supreme court of Canada for some years.

PICTURESQUE OLD SCOTCHMAN DIES

VICTORIA, Feb. 12 (CP)—Donald Fraser, 92-year-old picturesque Scottish patriarch, whose photograph in his highland tam o'shanter and long flowing beard, has been published around the world, after he had been received at the annual Banff highland gatherings as the most distinctive and typical Scottish figure, died here Saturday.

OTTAWA, Feb. 12 (CP)—Felix Desrochers, Montreal librarian, has been appointed joint librarian of parliament. He will be associated with Hon. Martin Burrell, for a number of years the English speaking librarian of parliament.

SEEKS JAIL TO ESCAPE HIS WIFE

Fled After She Broke Up a Poker Game

HOUSTON, Texas, Feb. 12 (AP).—Police station Vignette:

A middle-aged business man, whose name was withheld, strode up to Sergeant E. S. Anderson and said:

"Lock me up."

"What for?" asked Anderson.

"I'm giving up, I just ran a traffic light."

Anderson complied with the request. Then a woman came hurrying in.

"If you are going to lock him up, you can just lock me up, too," said she. "I'm his wife."

"What's this all about?" Anderson wanted to know.

She just broke up a poker game at my office and now she wants me to go home," explained the husband. "I'll stay in jail first."

"Get out of here," said Anderson, "and find some other place to hide from your wife."

ATTEMPT TO BLOW UP IRISH BRIDGE

Sectionman Finds Key Stones Blown Out

BELFAST, Northern Ireland, Feb. 12.—(CP Cable)—Civil guards today were investigating a plot to blow up a bridge on the Donegal railway between Ballybofey and Donegal Town last night. They blamed partial destruction of the bridge on strikers who have partially tied up rail traffic in Northern Ireland *for almost two weeks.*

A section man who was walking the tracks found several sticks of gelignite had been placed on the stonework with the result that a number of key stones were blown out and the bridge split. He made *his discovery* just before the first rail car was due to pass over the line.

SCOTTISH ORGANIZING SECOND TRADE MISSION

GLASGOW, Scotland, Feb. 12.—(CP Cable)—Scottish business men, it was learned today, have taken steps to organize a second trade mission to Canada to follow up the success attained last year through the visit to eastern Canada ports of the floating industrial exhibition aboard the steamer Letitia.

BRITISH SCIENTIST DIES

LONDON, Feb. 12 (AP)—Sir John Arthur Thompson, British scientist, died today at his home in Linlipsfield, Surrey.

TIDAL WAVE LEAVES HAVOC

Hardship and Loss Along Newfoundland Coast in Wake of Gale

SANDY POINT, Nfld., Feb. 12 (CP)—"God alone saved us by turning back the tide," was the observation of a Sandy Point fisherman today. Settlers on the Point were safe and sound, but the receding waters left behind them *unmistakable evidence of* hardship and loss.

As the village's 450 residents went on with the work of repairing havoc wrought by Thursday night's tremendous tide, piled to abnormal heights by a southwesterly gale, *they found themselves equipped with* a government wharf almost demolished; with a breakwater practically useless, and with homes in which cellars and wells had been flooded and the winter's stores of vegetables destroyed.

OTHER WORD OF DAMAGE

Meanwhile, from other points along the coast came word of damage. Bonne Bay, 70 miles to the north, was visited by the highest tide in 40 years; along the coast of Bay St. George, paralleling the sandbar which ends in Sandy Point, fishermen made ready to repair their storehouses and boats from *Shallop cove to Stephenville.*

At Boone Bay the post office was marooned for hours as the sea surrendered it, to leave a mass of ice as the tide went down with a dropping temperature. At St. George's, a mile and a quarter from Sandy Point, damage was estimated at $20,000.

$70,000 FIRE LOSS

Drug Store Quarters Burn in Calgary

CALGARY, Feb. 12 (CP).—Fire today destroyed the Temple-Duff drug store quarters in the centre of the city with a loss estimated at $70,000. R. J. Lougheed, caretaker of the building, and his wife, who resided above the drug store, escaped without injury. Four other business quarters in the building suffered loss in the blaze.

MARKETS TO OBSERVE LINCOLN'S BIRTHDAY

NEW YORK, Feb. 12 (AP)—Financial markets of the United States, with few exceptions, will observe Lincoln's birthday with a holiday tomorrow. All markets and banks in New York will be closed, while over the country business on the exchanges will generally be suspended.

COAL OPERATORS MEET FEBRUARY 21

CALGARY, Feb. 12 (CP).—Second meeting of Alberta coal operators to foster plans for establishment of a national fuel policy will be held here February 21, it was announced tonight by C. Cook, president of the Alberta Domestic Coal Operators association.

MOLLISONS MAY BE INVITED TO TOUR

VANCOUVER, Feb. 12 (CP)—Capt. James Mollison, famous British long distance flier, and his equally famous wife, the former Amy Johnson, may be invited to make a tour of Canada this summer.

The proposal, which emanates from a number of aviation leaders here, will be laid before the department of civil aviation at Ottawa through which the official invitation would be extended.

GERMAN RIOTS TAKE 11 LIVES

23 Injured; Troop of Nazi Storm Communist Headquarters

BERLIN, Feb. 12 (AP).—Blood-stained streets in a number of German cities today told of political clashes over the week-end which caused 11 deaths and injuries to 23 persons.

At Eisleben the worst clash occurred. Police declined to discuss the fight until they had made an investigation. A troop of Nazis claimed they had been shot from Communist party headquarters.

The Nazis stormed the buildings and demolished its furnishings. Then they entered a nearby hall and engaged in a hand-to-hand fight for half an hour before police forced their way into the battling mob. Three were killed and 15 hurt.

HID DEAD COMRADES

The death toll there might be higher, for witnesses maintained that the Communists had hidden their injured and dead comrades. Two persons were killed at Bochum, and one each at Strassfurt, Dessau, Breslau, Dortmund, Stuttgart and Bensheim.

Police at Brunaschewig shot at two women who failed to leave their windows where a Nazis troop was passing.

Berlin was relatively quiet.

Fifty Communists were arrested in Duesseldorf, where police said weapons and ammunition were found.

NORTHERN AIR PILOT BURIED

EDMONTON, Feb. 12.—With airplanes circling overhead, and old friends paying their respects, Pilot Paul B. Calder was buried here on Saturday afternoon.

Pilot Calder and Air Engineer Will B. Nadin were killed on January 31 *when their plane crashed* near Grouard lake. The body of the air engineer is being sent to Prince Albert for interment.

BARKERVILLE TO GET LIGHT SYSTEM

QUESNEL, Feb. 12—Barkerville, for the past 72 years illuminated at night by coal oil and gas lamp, is shortly to have an electric light system. It's being installed by Fred Becker of Vancouver, one of the electricians employed at the Cariboo Gold Quartz company's mine.

AMY PLANS TO JOIN HUSBAND

Will Make Most of Trip by Air

LONDON, Feb. 12 (AP).—Amy Johnson, noted British woman flyer, plans to join her husband, Captain J. A. Mollison, in South America where he arrived last week after flying from England to West Africa and thence across the South Atlantic.

She will make a considerable portion of the trip by air, but not, however, across the Atlantic, following the paths he has blazed.

ROMANCE RUMORS ARE SCATTERED

LEIPZIG, Germany, Feb. 12 (AP)—Gossips who expected to verify by the actions of Chancellor Adolf Hitler and Frau Winifred Wagner, rumors of their impending engagement were disappointed today. Arriving at a ceremony commemorating the 50th anniversary of the death of Richard Wagner, the composer, both the bachelor chancellor and the widow of Wagner's son, Siegfried, greeted each other very formally, though cordially.

Commons May Debate Barter This Week

OTTAWA, Feb. 12 (CP).—A full dress debate on the Russia barter may be staged in the house of commons this week. It will probably depend on the attitude of John Vallance (Lib.,-South Battleford) and H. E. Spencer (U.F.A.-Battle River) who have motions on the order paper asking for return of all letters and correspondence in the possession of the government in connection to the proposal to exchange Canadian cattle for Russian petroleum and coke.

THE WEATHER

TEMPERATURES

	Min	Max
NELSON	7*	24
Victoria	31	33
Vancouver	26	34
Kamloops	8	16
Prince George	30*	14
Estevan Point	30	42
Prince Rupert	26	34
Dawson	—	12
Seattle	32	34
Portland	34	38
San Francisco	34	52
Spokane	10	20
Penticton	7	—
Vernon	2	—
Calgary	6*	4
Edmonton	10*	4
Swift Current	20*	2
Prince Albert	16*	—
Qu'Appelle	20*	2*
Winnipeg	14*	4
Los Angeles	50	62

GERMAN STEAMERS ARE SOLD FOR THE SOVIET COASTAL USE

Twelve Vessels, Total of 50,000 Tons, Taken by Russia

BREMEN, Feb. 12—During the last few weeks the North German Lloyd has sold to the Soviet government 12 vessels, totalling 50,000 tons. This transaction has aroused much comment in German shipping quarters.

First there is the amount of tonnage involved in the transaction. Twelve vessels totalling 50,000 tons is equal to the entire property of a medium sized shipping company in this country. Second, the ships were sold by a private company to a government. Third, the whole transaction is in contradiction of the generally recognized principle that the precarious situation of shipping due to surplus tonnage can be remedied only by a methodical dismantling of craft.

On the other hand the North German Lloyd has quite a number of reasons for this transaction. First of all, notwithstanding the generally acknowledged justification of the above considerations, they are chiefly theoretical. The Russians, for instance, it is pointed out, probably would have found some one else willing to sell them vessels if the German company had declined. It is known that the Soviet government, while negotiating with the North German Lloyd also was negotiating with British shipping circles for the purchase of ships.

Another reason is that the sale helped to improve the company's financial condition. The ships sold were idle, with little chance of re-employment in the near future. The price paid must be assumed to be above the actual book value of the ship.

According to a stipulation in the sales contract, the Soviet will employ the vessels exclusively in Black Sea shipping.

NATURAL CONCLUSION

"Madam, I represent the Society for the Suppression of Profanity. It is our object to take the strong language right out of your life, and we—"

"Come here, father, here's a man who wants to buy our old car."

GIRL WOULDN'T WED AS BIRTH UNPROVEN

KLEIN-STREHLITZ, Germany, Feb. 12—It is a well known fact that one has to produce his birth certificate in Germany for practically everything, and above all, of course, for getting married.

So it came to pass here recently that a man wishing to marry a local girl, found to his chagrin, that she had never been officially born. Her father had failed to register her birth. The father meanwhile had died, and the mother, though alive and in the best position to know something about the matter, was not regarded as competent.

Eventually a kindly judge, willing to accept the evidence of his own eyes, rescued the young couple from their vale of tears and enabled the wedding to proceed.

Predict Retaliation for Debt Repudiation

WASHINGTON, Feb. 12 (AP)—Retaliation by the United States upon those countries that repudiate their war debts has been predicted by a Democratic United States house of representatives chieftain—Rainey of Illinois

Meantime, separate settlement of the vexing problem with each individual country, based on trade concessions, with cancellation flatly rejected was advocated by the United States chamber of commerce as the proper method of handling the situation

FINES GAGNON FOR INDIFFERENT PLAY?

CHICAGO, Feb. 12. (CP).—Reports that Manager Leo Dandurand of the Montreal Canadiens had fined Johnny Gagnon $200 for indifferent playing during the Canuck's losing game tonight against Chicago Black Hawks were heard in Chicago hockey circles but Canadiens entrained immediately after the game, which they lost by 2-0, an official check on the reports could not be made.

For Better Government

To the editor of The Nelson Daily News:

Sir:—All the world over democratic citizens are growing dissatisfied with their chosen method of government, namely through and by elected representatives assembled for deliberation in a parliament. It is not that they dislike the institution in itself; it is because the institution is made the catspaw or plaything of party politicians, that they are growing tired of it. Of course the electors themselves are by no means free from blame. They allow the party wire-pullers to impose upon them delegates pledged to carry out party policies, and to vote accordingly, instead of making a free and independent choice of representatives who will exercise their own judgement and discretion.

Party leaders insist that government cannot be carried on without party alignment, and the people, being for the most part unaccustomed to think things out for themselves, gladly accept opinions manufactured for them, and offered all prepared for digestion without any mental effort on their part. But that view is slovenly, and not unattended with hurt to social progress and well-being. Party politics is not at all necessary to good government. Indeed, pushed to extremes as in France, Germany, Italy, (before Mussolini), Austria, Ireland and other European states, party politics has become another name for political chaos and confusion worse confounded. No scheme more inimical to stable and orderly government could well be designed than party government as it flounders in the states just mentioned. A hodge-podge of seven to thirteen separate parties all pulling in different directions cannot but hamper the chariot of national well being. Government becomes uncertain and halting, and the country suffers. Such a travesty of government ought to be discarded as an inefficient and obsolete instrument for expressing and implementing the will of the people.

PEOPLE AHEAD OF GOVERNMENT

As a rule people individually, that is to say the more enterprising and wideawake citizens, travel the path of progress at a faster rate than does their government. Government always lags behind. From the very nature of things corporate action cannot move ahead of—it must perforce follow—the policies and aims formulated by individual leaders. Whether men of thought or men of action, or a blend of both, leaders must of course move in the van. The unthinking, though not unintelligent, populace, whose business it is neither to lead nor to think independently for themselves about affairs outside of their daily avocations—the populace trail along behind. Thus governments that are based upon the idea of popular representation generally send to reflect the opinions and ideals of the older generations. Time however never stands still: in some way or other public opinion is always growing, changing, maturing, moving forward. Government therefore, if it is to keep pace with the times, even though it march as a rearguard and laggard, must obviously change too, if it is to retain vitality and vigour, and serve the purpose for which it exists.

AN AGE OF PROGRESS

The age we are living in is emphatically an age of progress—progress almost certainly at much too rapid a rate. Party government is plainly not keeping up. A change of method, of system seems to be needed. In order to discover where improvement could be effected, we may perhaps ask ourselves these questions. Why do we want a government at all? What do we expect it to do? What does it actually do? What ought it to do? The answer is clear: we want government to preserve law and order amongst the citizens, so that every man shall live his own life in peace and security, and enjoy unmolested the fruits of his own exertions in so far as that admits of being done without hurt to his fellow-citizens. Over and above that duty, which is something of a stereotyped nature, and common, at all events theoretically, to all governments alike, no matter how they shape, a modern democratic state requires that its government shall be above all things a business combination. I need not enumerate the multiplicity of practical duties that fall to a government to perform. Everybody knows in a general way what they are. It cannot be denied, that in order to cope with all those diverse affairs men are called for who have, or ought to have, a sure grasp of business administration, a goodly fund of well-digested knowledge, and a fair amount of business experience. Business in this connection does not necessarily mean manufacturers, producers, traders, people who buy and sell. It means people who are able to look ahead, people of broad and general views, people of sound common sense and strict integrity. Being a party supporter never was, never will be, a guarantee as to a man's experience of affairs, or his fitness in point of either character or ability to deal efficiently with public business.

FOR A NON PARTY GOVERNMENT

The question I want to broach is this: Can a non-party business government be elected? If elected, could it function as a government should function? I venture herewith to offer certain suggestions which appear to support an affirmative answer to both these questions. Any suggestion at all that seems likely to ease the strain of the collar whilst pulling up out of the present depression ought to be welcome. Suggestions of a constructive nature are hard to find. The principal value of any suggestions made may not be in the actual suggestions themselves so much as in the possibility, that they may lead to discussion, and so pave the way for more fruitful proposals.

SCANDALOUSLY OVER GOVERNMENTED

It is the government of this province of British Columbia that I have in my mind's eye in what follows. Let members of parliament be elected for a fixed and definite term, and sit for that term in security; none of that waste of time and spilling of common sense which occur on every occasion that an opposition sees fit to launch a so-called vote of censure—in reality an invitation under menace to "Get out and Let us Come in." Canada is scandalously over-governmented. The constituencies for the province should be the same in number, and with the same geographical boundaries in each case as the constituencies for the Dominion Parliament.

I don't know how the figures stand just now, but a few years ago the size of the average Canadian constituency was (all parliaments included) under 10,000 voters. At the same date in the Old Country one member of Parliament represented 70,000 voters. Second Chambers are ignored. Thus Canada was in proportion paying for seven times as many Parliamentary representatives as Great Britain. A new country with a more scattered population and more initial needs does no doubt require proportionally more representation; but surely not seven times as much.

Members should be chosen for, let us say, four years, one-half of them being elected at the end of each succeeding two year period, after the manner of municipal aldermen.

CHOSING A PREMIER

Before the house prorogues at the end of each four-year period, it should choose two of its own members as candidates for the office of Premier during the next ensuing four-year period, and two names should be voted upon by the whole of the enfranchised people at the next coming election, although only one-half of the House would at that time be returned. The man chosen for Premier by popular vote should hold office for four years without any attempt being made to turn him out. In case of alleged misdemeanor on his part a special verdict should on, say, a three-fourths majority of the House, be obtained from the entire electorate. The retiring Premier should be eligable for a second term, but not for a third until after the lapse of a four-year's interval.

FRANCHISE BASED ON TAX ROLLS

Every voter who appears to vote should have the right to do so on presentation of a tax-receipt for the payment of any one out of two or three specifically named taxes for the current financial year, other safeguards being adopted as should commend themselves. Probably in that case no register of voters would be required. The tax-collectors' list would answer the purpose. Possibly also it would be feasible to collect votes by mail from outlying districts. If these measures could be safely adopted, expenses would be reduced.

The Premier should preside over the deliberations of the House in the capacity of Speaker, but with the right to speak (and vote) after the manner of the Chairman of a business company. The practice of throwing out spoiled ballots should be indulged in sparingly. The object of the franchise is to obtain the expression of the voter's will, not to seek pretexts for making it void. If the intention of the voter is unambiguous, the ballot ought not to be rejected for merely formal or trivial reasons.

The ministers of administrative heads of departments should be chosen by the whole House as the first business transacted on the first day it meets after an election, chosen without discussion of any kind. These men, who should not exceed five, or at the most six, in number for B. C. should hold office for two years, but should be personally solely respensible each for his own department, and should resign in case the House expresses dissatisfaction with their performances.

So-called Royal Commissions, those excuses for shelving a decision and avoiding mental exertion should be tabooed. Every body of voters or citizens without exception should make their wants and wishes, that involve the expenditure of public money, known directly to the whole House. Private members might present the petition and speak upon it, but nothing further. Being thus freed from the importunities of their constituents, members would be freer and more independent to devote themselves to the general welfare of the province, and so help build up a better ballanced and better organized community. In this way no one district and no one set of people, or a pushing or noisy minority, would be so likely to secure advantages at the expense of their fellow-citizens. Every private member should have the right and the opportnity to introduce legislation, provided the full House first gives him permission to do so. A clear majority should decide the passage or rejection of a bill.

INDEPENDENT CIVIL SERVICE

All government appointments to which is attached a salary, as distinct from wages, should be selected, at any rate in the first instance, by an independent board of Civil Service Examiners. Possibly this might be arranged in cooperation with the Dominion Government, positions under the provincial government being of course reserved for candidates domiciled or born in British Columbia. Promotion should in all cases be by merit, and by merit only.

It should be an inflexible rule, subject to fine leviable upon all members of the House alike in cause of default, that the provincial budget should be balanced annually. The fines should be collected from the salary a member receives in his capacity as legislator. The first requisite should be to ascertain the fair taxable capacity of the citizens, a reasonable income being left to each in view of maintaining a proper standard of living and some opportunity of saving. The purchasing power of the citizens in respect of the necessaries of life and an average run of conveniences and comforts should not be encroached upon by heavy taxation. Data now in the hands of the provincial government should suffice to determine at what level the capacity to pay would admit of being drawn. The obvious definition presents itself as soon as difficulty is experienced in making tax-collections.

RATION THE REVENUE

The total amount of revenue collected should be rationed, strictly and without any exception whatsoever, to the several departments of government, a reasonable sum being first set aside for unforseen contingencies. This method is I believe, followed in one or two small European countries. Under no circumstances should loans be raised for the purpose of balancing the budget. The province ought to know how to live within its income. If loans are held to be necessary for other public purposes, they should be raised wholly within the Dominion. It should be made illegal to go outside of the Dominion to procure loans for any purpose whatsoever.

I do not for one moment pretend that these suggestions constitute a complete or fully articulated scheme. No scheme dealing with such a subject could be bomb-proof. The proper standpoint from which to examine it is indicated by these questions. Would it work? Would it prevent the inexcusable waste and extravagance which franchise on a broad basis forces upon the government? Would it tend to promote the general welfare rather than local or class advantage? Would it eliminate some of the undesirable features which ensue when local wire-pullers pull the strings with too masterful a hand? Would it make for economy and efficiency of administration?

Its aims at any rate are such as should command it. They are—To place the real power where it ought prima facie to be, namely in the hands of the people's representatives. To preserve continuity of policy and purpose. To minimise the undue interference of cliques and minorities by the infusion of fresh minds and fresh experience every two years. To destroy the highly reprehensible notion, that government is merely a milch cow to be pulled at by every irresponsible body of citizens that thinks well to roll up his sleeves and bring a pail. To disabuse the minds of the electors, that it is a commendable act to endeavour to get something for nothing at the expense of other people. Every such concession, indulgence, and grant is paid for in some way or other out of the pockets of all the voters, though more out of some than out of others. To make the public income—reasonable and fair income, not expenditure—the foundation of the financial policies of government administration. That at any rate is a safe road to general material prosperity.

J. T. BEALBY

Nelson, B. C., Feb. 6, 33.

MORE ABOUT MANCHURIA

(Continued From Page One)

the post of vice-minister or foreign affairs for Manchukuo.

SLAM OPEN DOOR

"If the league and other powers shut the door of recognition against Manchukuo," he said, "boycott Japan, and then Manchukuo, Japan may be forced at the same time to slam the open door in Manchuria against them."

"Let the league and the powers go their way and we will go ours without misgivings for the future." he added.

Regardless of the world's recognition, we have one of the richest and most self-supporting countries in the world and we can feed ourselves indefinitely without help."

WITHDRAWAL INEVITABLE

Both Japan and Manchukuo officials here professed to believe the league's attitude concerning independence of Manchukuo and the campaign in Jehol province, the adjoining state, made Japan's withdrawal from the league inevitable. They declared they were not alarmed by this prospect and were confident the league would lose more thereby than Japan and Manchukuo.

(The Japanese have said they considered Jehol a rightful part of Manchukuo. Recent dispatches have told of the reputed massing of troops by Japanese to enter the province on a large scale.)

The officials indicated a rupture was likely especially if the league attempted sanctions against Japan which might nullify Manchukuo's recent agreement to liquidate foreign claims against the old Mukden regime.

WOLFE WINS 'SPIEL EVENT IN EDMONTON

EDMONTON, Feb. 12.—H. L. Wolfe defeated Dr. A. F. Anderson here Saturday night to win the grand challenge, premier event in the Northern Alberta Curling association's bonspiel which was played here during the past week. The score was 7-4 and was productive of some splendid curling.

First Anniversary of Installation

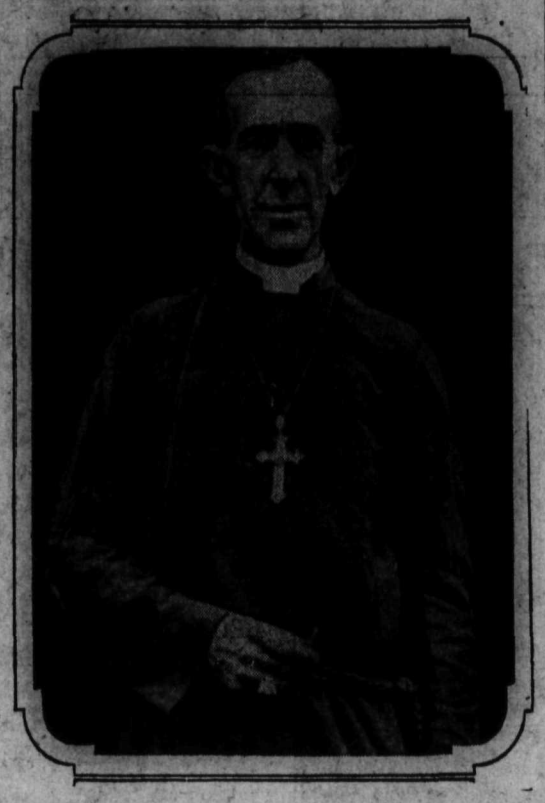

January 25 will be the first anniversary of the installation of Right Rev. Charles Allen Seager as fifth Bishop of Huron in St. Paul's cathedral in London, Ontario. One year ago the installation was performed by Right Rev. J. F. Sweeny, Bishop of Toronto and acting Metropolitan of Ontario.

THERMOMETER REGISTERED 17 BELOW ZERO IN NELSON, JANUARY 11, 1909

STONEY MOUNTAIN PASTOR DIES

TORONTO, Feb 12 (CP)—Major John Alexander Beattie, 72, B. A., pastor of the United church at Stoney Mountain, Man., and former chaplain of the 16th Canadian Scottish regiment died in military hospital here today.

Peden and Lepage Lead in Bike Race

Lead Is Due Only to Point Advantage

ST. LOUIS, Feb. 12 (CP).—Big Bill Peden, along with his fellow Canadian, Henri Lepage of Montreal, was back in his accustomed first place as St. Louis' six-day bicycle race reached the 97th hour tonight. But the hold on the lead was due only to a major share of sprint points.

Six other pairs were able to match the mileage of the Victoria star and the Montrealer. Their 374 sprint points gave them a margin over the second team in the rankings, Winter and Schaller of Germany.

Winnipeg Man Shot

Chicago Officer Says He Was Attempting Robbery

CHICAGO, Feb. 12 (CP).—A man giving his name as Walter Barry of Winnipeg, Man., was shot and fatally wounded here tonight by a policeman who said he caught him attempting to hold up a theatre ticket office.

The man was hurried to hospital after the shooting but died a few hours later. He said he came to Chicago from Winnipeg only a few days ago, had no money and was hungry.

The policeman reported he was strolling by the ticket office in a comparatively quiet section of the west side when he noticed a holdup was underway.

Injunction of Col. Edgett Adjourned

VANCOUVER, B. C., Feb. 12. (CP).—On an undertaking by Alex. Henderson, K.C., that the board of police commissioners of Vancouver would not appoint a new chief of police in the meantime, Mr. Justice A. I. Fisher on Saturday adjourned until Tuesday an application of Col. C. E. Edgett, dismissed chief, for an injunction.

Col. Edgett, in addition to claiming damages from Mayor L. D. Taylor and Commissioners E. M. Charman and A. J. Dumaresq for his dismissal from office, asked an injunction to prevent these three, together with Commissioners Robert Wilkinson and George Rush, from appointing a successor to office.

Was 33 Below at Silver King; Main Lake Froze in '97

When the thermometer sunk to 16 degrees below zero at 7 a.m. on Thursday last, February 9, it registered the lowest temperature in the history of the city since January 11, 1909 when the mercury dipped to 17 degrees below zero at 5 o'clock in the morning.

Records have been kept in Nelson since 1897, but it was not until 1904 that official records were kept. Prior to 1909 the thermometer had not been known to drop so low. The winter of 1897 was a cold one, but no figures are available for that period although the main Kootenay lake was covered with ice from Crawford Bay to the other side, for a distance of five miles, something that had not been known before and that has not occurred since.

On January 11, 1909 the thermometer registered 33 degrees below zero at the Silver King mine and throughout the district various centers suffered with severe cold. Especially, at that time, was it difficult to keep the hydro-electric plants in operation owing to ice conditions and smelters in Trail, Grand Forks and elsewhere were forced to curtail operation.

According to The Daily News issue of January 12, 1909, towns in the district were suffering severely from cold and transportation facilities were in bad shape. A coal famine threatening many points. Below zero temperatures in various Kootenay centers at that time were: Eholt 44, Midway 52, Greenwood 47, Fernie 45, Cranbrook 50, Grand Forks 35, Ymir 32, Hosmer 43, Princeton 52, Nicola 53 and Aspen Grove 55, the three last towns being in the Similkameen valley.

"Gag" Rule Caused Adams to Resign

MONTREAL, Feb. 12 (CP). — Charles F. Adams, who has resigned from the actual presidency of Boston Bruins and also his seat on the governing board of the National hockey league, explained here over the week-end that he had resigned because of the "gag" rule in the National league.

Under the rule any official is liable to a $1000 fine if he criticizes, publicly or in the press, any decision of any other official of the league.

Adams intends fighting to a finish the case in which Eddie Shore was recently fined $100 and severely reprimanded for rough tactics in the last Canadian-Boston game.

PROMINENT MANITOBA CURLER DIES

WINNIPEG, Feb. 12 (CP)—One of the oldest curlers in Manitoba, a member of the Winnipeg Granite club for 52 years, George W. Murray, prominent Winnipeg lumberman, died during the week-end. He was 79-year-old. He was born in Glasgow, Scotland, coming to Winnipeg in 1881.

HANDICAP BEATS EMIL ST. GODARD

Covers Course in Shortest Elapsed Time

TILTON, N. H., Feb. 12. (CP). — Canada's leading sled dog driver, Emil St. Godard of The Pas, Man., had been defeated tonight in the New England race, but it was the time handicap he was forced to give an opponent that robbed him of victory.

Emil, former New England champion, covered the race-course in Saturday's renewal in the shortest elapsed time. One of the competitors accorded a handicap, Alex Belford of Laconia, took down first place, however.

JOINT CONCERT HELD IN TRAIL

Glee Party and Women's Musical Club Combine

TRAIL, B. C., Feb 12—A joint concert in aid of the Community Chest was given by the C. M. & S. Glee Party and the Women's Musical club before a large crowd at the Liberty theater here tonight.

Artists assisting were Mrs. Ralph Cook, Miss Jessie Anderson, Frank Chapman and Bangor Jones and Archie Phillips with a duet. Gwilym Jones and Mrs. S. F. McDiarmid were conductors while accompanists were Ronald Eccles and Mrs. Charles White. J. R. McLennan was chairman.

A violin obligato to one of the Musical club sections was played by Theodore Padberg and Otto Neidermann.

WOOD IS THE ONLY UNDEFEATED SKIP

WINNIPEG, Feb 12 (CP)—Howard Wood, former Canadian titleholder, today remained the only skip undefeated in open competition which resumes tomorrow in the 45th annual bonspiel of the Manitoba curling association. Wood, whose Granite club rink yesterday defeated Court of Strathcona in the Dingwall, meets J. Douglas, Deer Lodge, tomorrow in the same competition and the match should prove the feature of open competition for Douglas is one of the many rinks who still have a chance in the MacDonald Brier, closed competition to decide what rink will represent Manitoba in the Canadian finals at Toronto.

Only 16 of the 56 rinks originally entered in the Brier are listed in tomorrow's draw, and with all outstanding rinks eliminated, it would be difficult to pick the winner. Given equal chances with Douglas are Stannard, St. John's; the Watson Brothers, skipping rinks from Strathcona and University, and Martin of Neepawa.

U.S. to Have Open Tennis Tourney

NEW YORK, Feb. 12. (CP).—While Canadian sports leaders ponder the question of allowing amateurs and professionals to intermingle, the United States Lawn Tennis association had decided tonight to stage a national open tennis tournament this year.

Decision to extend this recognition to the men who play for money was reached, with one dissenting voice, at the annual meeting of the body here Saturday. The action approving a tournament where amateurs will pit their craft against pros had long been urged by William "Big Bill" Tilden and other powers in the world of tennis.

McHARDY STATES SCHOOLS ENJOY LARGEST SHARE

Commenting on the resolution which the board of trade adopted Thursday, to request the civic and school authorities to reduce taxes this year if possible, and of which he was the mover, C. F. McHardy pointed out Saturday that under present conditions the schools received the preponderant share of the proceeds of the annual tax levy.

Among the services for which the levy must provide under the act are operation of the schools, and providing of interest and sinking fund in respect to all outstanding debenture issues. The largest portion of the $113,000 levied for last year, Mr. McHardy pointed out, was required for the schools, the interest and sinking fund requirements coming next, with the municipal library requiring the small item of $2500.

On the whole levy, about $6000 was left for the city's general purposes, and as fully $8000 of the levy remained unpaid, the general purposes actually received nothing from the taxes, he stated.

Guide for Travellers

Nelson, B.C., Hotels

"Finest in the Interior"

Dinner 75c Luncheon 50c

HUME HOTEL

NELSON, B.C. GEORGE BENWELL, Prop.
Rotary and Gyro Headquarters

NEW LOW WINTER RATES NOW IN EFFECT

HUME: D. D. Lapeley, R. D. Douglas, R. T. Hagert, H. S. Canter, J. R. Breaney, J. Dale, P. Blanche, Vancouver; T. C. Barnes, R. O'Donnell, Calgary; R. Steedman, H. H. McBain, T. A. Burns, Medicine Hat; F. L. Oir, M. MacLeod, N. McLeod, Rocter; D. Fisher, Port Crawford; J. Fitzsimmons, Nakusp; C. J. Cranfield, A. Perchon, Toronto; F. Dallas, Cranbrook; Mr. and Mrs. A. Watson, Kootenay Bay; Irene Kelleher, Shoreacres; T. Butler, Sunshine Bay.

The Savoy

"Where the Guest Is King"

Nelson's Newest and Finest Hotel
Many Rooms With Private
Baths or Showers.

J. A. KERR, Prop.
124 BAKER ST. PHONE 19

SAVOY—G. B. Fay, P. M. Russel, E. R. Williamson, Calgary; C. Zmierski, J. Day, D. A. Sinclair, and Mrs. Dick, Vancouver; Miss Anderson, Miss Christie, Tryge Nore, Jig Bye, Jimmy Owen, Dr. Mittum, Trail Hockey club, Trail; Walter Millar, Nakusp; A. Bercov, Fernie; Trig Anderson, Lief Lund, H. W. Graham and son, Kingsgate; L. J. Smith, Victoria; J. N. Murphy, Kaslo.

QUEEN'S HOTEL
A. LAPOINTE, PROP.
Rooms from 50c to $1.50. Monthly $10
Steam heated and hot and cold water in every room
605 Baker St. Phone 90

Stirling Hotel
2 Blocks East of Post Office
Hot and Cold Water
Steam Heat
Moderate Rates
P. H. Bush, Prop.

New Grand Hotel
P. L. KAPAK, Prop.
Weekly and Monthly Rates
Hot and Cold Water
Single 50c up. Double $1.50 up
Rooms $10 a Month and Up

Occidental Hotel
705 Vernon St. Phone 5871
H. WASSICK
Fifty Rooms of Solid Comfort
Headquarters for Loggers and Miners

Madden Hotel
A Welcome Awaits You
JAS E. MADDEN
Completely Remodelled
Hot and Cold Water
In the HEART of the City

For quick and satisfactory results, try a Classified Ad.

NORTH AMERICAN LIFE

P. D. CAMPBELL
District Manager
208 Medical Arts Building

ESTABLISHED 1887 — SOLID AS THE CONTINENT — A MUTUAL COMPANY

ASSETS $47,298,633 SURPLUS $6,035,328

ALL PROFITS PAID TO POLICYHOLDERS

148

RAISE KOKANEE IN PONDS FOR SOCKEYE MOVE

Canadian Pacific Pamphlet Describes Plans Nelson Eggs

Plans for the Kokanee fry to be hatched from the shipment of 300,000 eyed eggs from the Nelson hatchery to the Fraser river district for the experiment of sending them into the ocean to see if they will grow to be sockeye salmon, contemplate keeping them for over a year in retaining ponds, before liberation, according to Agricultural and Industrial Progress in Canada, the monthly bulletin issued by the Canadian Pacific. According to this authority they will be liberated in the spring of 1934 after being marked. As the eggs of similar age now in the Nelson hatchery have reached the hatching stage, and the hatch in fact is in its last five stages, the fingerling fish will then be over a year old.

On the subject of this experiment the magazine reports:

CAN KOKANEES UNDWARF?

"The experiments now being carried on with 'Kokanee' follows previous study, which showed that sockeye which have been transformed by some chance into a land-locked fish, will reproduce their kind, but their kind is a small, stunted fish, of, say, only six or eight inches in length. The question now is whether the rule works both ways.

"A few weeks ago the staff of the fish hatchery at Nelson, B. C., collected some 300,000 kokanee eggs in Redfish and Kokanee creeks, tributaries of the Kootenay lake, and transferred them to the Smith Falls sub-hatchery in the Cultus Lake district. The eggs will hatch out at Smith Falls next spring, and the fry will then be placed in retaining ponds where they will be held until the spring of 1934. Then they will be marked and set free in Sweltzer creek which leads to the Chilliwack river and thence to the sea.

Two years after that it will be time for them to return to Sweltzer creek and spawn, if they are to behave like normal sea sockeye, for salmon come back from the salt water to spawn in the same stream where they themselves were born. Then, when it is seen whether or not the marked Kokanee fry went seaward and returned to spawn like normal sockeye, it will be possible to form a tentative opinion as to the likelihood that the Kokanee can be made an effective agency in increasing British Columbia sockeye stocks."

ILLUSTRATED TALK FEATURES CATHOLIC LEAGUE MEETING

ROSSLAND, B. C., Feb. 12—An illustrated lecture on the churches of the city of Rome, featured the meeting of the Catholic Women's league this week, the speaker being Very Rev. Father A. K. MacIntyre, V.G. A talk was also given on the method of teaching the catechism with film slides. In spite of the intense cold there was a good attendance.

Weighing In at the Poultry Show

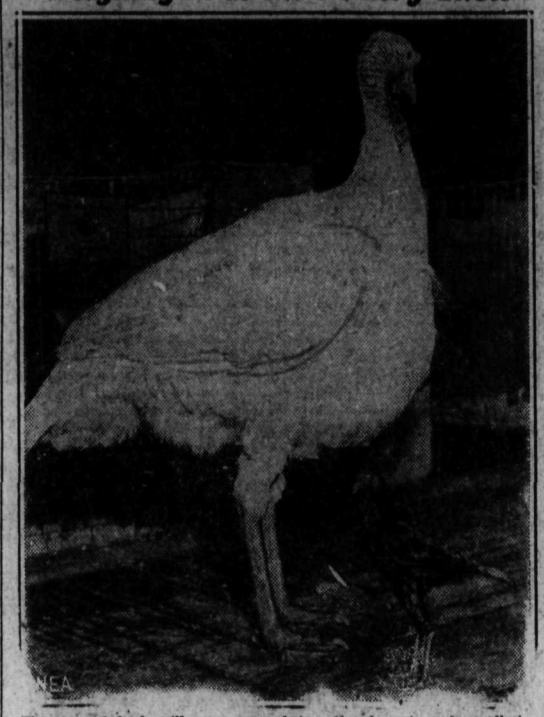

These proud fowls will never grace a dinner table—and they seem to realize their immunity. The reason is that they're blue ribbon winners at the New York Poultry show for being the largest and smallest of their classes. The regal old White Holland turkey strains the scales at 65 pounds; and the black and red game bantam just a few ounces of feathered fury.

Hospital Aid Is Busy at Cranbrook

Officers Reelected; Aid Already Doing Sewing

CRANBROOK, B. C., Feb. 12.—The annual meeting of the St. Eugene hospital ladies' aid was held in the drawing room of the nurses home on Wednesday afternoon with Mrs. Miles, vice-president, in the chair, in the absence of the president, Mrs. F. W. Green, who was absent through illness.

The secretary, Mrs. Doran, reviewed the work done by the organization during the year, the principle activities being the annual hospital ball held on Easter Monday as has been the custom for many years, the receipts from which were $374.75, less $167.75 expenses, and the autumnal jam and pickle shower, which was an unqualified success. The donations, considering the year, far exceeded expectations. The sum of $150 had been donated to the hospital sisters for the purchase of some needed storm windows on the fourth floor and for the purchase of sheeting and flannelette.

Mrs. Thompson, treasurer of the aid reported a balance on hand of $138.72 after all bills were paid, the balance brought forward from the preceeding year being $42.37.

The officers of the previous year were returned as follows: president, Mrs. F. W. Green; vice-president, Mrs. F. B. Miles; second vice-president, Mrs. E. S. Home; secretary, Mrs. F. Doran; treasurer, Mrs. G. H. Thompson.

The sister superior thanked the members for their assistance and cooperation, saying that it would have been impossible for the hospital to purchase sheeting and other necessities this year, had it not been for the generous donations. She also mentioned the help rendered by the sewing committee which consisted of Mrs. Thompson, Mrs. G. E. L. MacKinnon and Mrs. Staples, assisted by many of the members of the organization.

Mrs. Thompson explained that, owing to the lateness of lent this year, the usual lenten sewing for the hospital had already been gotten under way and would be completed before members were occupied by other spring activities.

Committees for the Easter ball were named, Mrs. Miles to be general convener. Mrs. Doran was appointed to look after the hall, advertising and tickets, Mrs. Home, the music, Mrs. Miles and Mrs. Argue soliciting, Mrs. Attree kitchen help and supplies, and Mrs. Fergie sandwiches. The matter of music was held in the hands of Mrs. Home.

Further arrangements will be completed by the committee at a special meeting.

SCHOOL PRINCIPAL DISLOCATES SHOULDER IN FALL AT PROCTER

PROCTER, B.C., Feb. 12. — A meeting of the Nnglican Church Guild was held at the home of Mrs. W. Soles Wednesday when those present were Mrs. A. Major, Mrs. F. Raymond, Mrs. E. Brasch, Mrs. H. MacCarthy, Mrs. E. Clayton, Mrs. West of Boswell and Miss M. Jarvis.

Mrs. E. Hall returned Wednesday from Kimberley where she has been visiting for the past month her daughter, who is a patient in the Kimberley hospital.

D. MacIntosh, principal of Procter Superior school, suffered a painful accident Wednesday evening when he fell and dislocated his shoulder. He was attended by Dr. A. Major and Miss J. C. MacLean.

Rev. Clyde Harvey was a visitor to Nelson on Wednesday.

KASLO BRIEFS

KASLO, B. C., Feb. 12—Mrs. Leggatt and small daughter Daphne of Long Beach are the house guests of Mr. and Mrs. H. Hincks.

Rev. T. W. Reed was a visitor at South Fork during the week.

Provincial Constable G. Irvine left Friday for a visit to the Lardeau district. He was accompanied by Game Warden C. G. Kearns of Nelson, who arrived in the city Thursday.

C. W. Webster was a Nelson visitor Friday.

J. J. Skillicorn left Friday for Nelson to meet Capt. James Fitzsimmons, M.L.A.

F. W. WARREN OF TRAIL LEAVES ON TRIP ROUND WORLD

F. W. Warren, pioneer resident of Trail, left Saturday and will sail from Victoria February 18 on a trip around the world. He expects to be away four or five months.

MAY BUY NEW HOSPITAL BEDS

Kaslo Board Going Into Costs; Appoint Janitor

KASLO, B. C., Feb. 12.—The board of directors of the Victorian hospital held their regular monthly meeting in the office of the secretary treasurer B. F. Parker, Wednesday evening, President H. Giegerich presided and directors Ronald Hewat, A. L. MacPhee, J. A. Riddell, Walter Hendricks, C. W. Webster, Arvid Tapanila and Mrs. E. H. Latham were in attendance. There was a small deficiency for the past month, but this was due to the fact that the light and water accounts for the year had been met in full. A much appreciated donation had been received from the United church and a small amount of surplus wood had been sold.

The question of insurance was discussed and it was decided to take out another $1000 on the equipment, in view of the fact that several expensive pieces had been installed within the past few years, and since the other policies had been written. This was left to Secretary Palmer to arrange to the best advantage.

The matter of hiring a new janitor was thoroughly discussed, letters of application were read and after due consideration George Lingard was appointed to the position, his duties to commence immediately.

The president brought up the matter of new hospital beds and springs and mattresses for the old beds. The secretary was instructed to write a letter to a coast firm getting full particulars as to the cost, make, etc., of these commodities suitable for this hospital.

The representative of the Ladies aid also had been instructed to bring this matter before the board, and stated, unofficially, that she was of the opinion that the ladies would be loath to supply bed linen if something was not done to protect that which was in use now and new supplies which would eventually be asked for.

MERCURY DOWN TO FIVE BELOW

Zero Mark Passed Saturday and Sunday

Another day of sub-zero weather went on record at Nelson Sunday when the Dominion government thermometer registered a low of 7 degrees below. Saturday a low of five below was recorded. Sunday afternoon proved warm and sunny and brought out a large number of winter sport followers for skating, hockey and skiing. The maximum was 24 degrees.

CORBIE LOSES LITTLE FINGER

Minus the little finger of his left hand, which was crushed when a rock he was loosening during the Cedar street grading fell on his hand, G. A. Corbie has returned to his home from Kootenay Lake General hospital. The accident happened Thursday, Dr. J. H. Bennett amputating the crushed digit.

Holland leads the world in the number of bicycles in proportion to its population. There are 35 bicycles to every 100 men, women and children in the country—a total of 2,858,569 in a nation of only 8,000,000 people.

PEACHEY HEADS PROCTER CLUB

Get-Together Body Plans a Monthly Bulletin

PROCTER, B.C., Feb. 12.—The meeting of the Anglican Church club was held in the club rooms at the United church. A financial report made by H. Merrifield showed the club to be in good standing. The following officers were elected: president, J. Peachy; vice-president, Mary Jarvis; secretary-treasurer, H. Merrifield; assistant secretary, A. MacKinnon; councellor, Rev. G. Kinney; group leaders, Myrtle Johnson, Guy Morey and C. W. Talliss.

It was decided to try to produce a monthly bulletin, the new committee being asked to take charge of the first edition on a trial basis. Mr. A. Batchelor and Neil MacLeod were received as new members.

After the business meeting an entertaining program in charge of the committee was enjoyed. The program opened with a musical contest, after which Harold Merrifield, John Peachey, C. W. Talliss and David Kenneway attired in female costume, staged a very amusing flower dance. This was followed by a talk on "music" by Mary Jarvis. An amusing skit, played by J. Peachey, David Kenneway and C. W. Talliss was enjoyed. The remainder of the evening was spent in open discussion on questions placed before the club by the committee chairman.

Social News of Rossland

The following column of social news and happenings in Rossland is conducted by Mrs. Bessie B Ferguson. Phone Mrs. Ferguson at her home in Rossland and give her details of events of interest to this column.

ROSSLAND, B. C., Feb. 12—Rossland council No. 5, W.B.A. Maccabees met Thursday evening at the home of Mrs. A. R. Pitt, St. Paul street. At the conclusion of the business meeting the members entertained several friends with a social evening. Cards were played and dainty refreshments served by the hostess. Those present were Mrs. A. E. Harrison, Mrs. C. Corbett, Mrs Edgar Jamieson, Mrs. R. J. MacMillan, Mrs. William Coulter, Mrs. Alfred Hale, Mrs. William Cunningham, Mrs. Edward Roach, Mrs. W. T Trembath, Mrs. Frank Ellis, Mrs. Joseph Dupperon, Mrs. Howard Ferguson, Miss Thelma Pitt, James Smith and Mr. and Mrs. A. R. Pitt.

• • •

Mrs. John Phillips and little son have returned from the hospital to their home on Kootenay avenue.

• • •

R. T. Davis and A. Shultz, who have been spending some time here in connection with the Velvet mine, have returned to their home in Tacoma.

• • •

Mrs. Ernest Morrison was a tea hostess on Thursday.

• • •

Mrs. George Briggeman of Deer Park is the guest of her brother and sister-in-law, Mr. and Mrs. Arthur Schwartzenhauer.

Japanese Leaders Plan Campaign

Japanese military leaders in their headquarters on the Shanhaikwan front in the north of China planning the course of the present campaign, a battle in which the Japanese met with severe opposition from their Chinese foe before the position was relinquished to them after heavy losses on both sides.

There is only one doctor to each 200,000 people in China. They are paid fees for treating patients—except that they usually collect their fees in advance.

One of the largest libraries in the world is now under construction in Moscow, Russia. When completed it will have housing space for 8,000,000 volumes.

FATHERS, SONS MEET, FERNIE

FERNIE, B. C., Feb. 12.—Some 30 Fernie fathers and sons assembled for a social evening on Wednesday at the United church. The work of the Tuxis Boys was demonstrated to the fathers, refreshments were served, and a program of music and speeches heard.

Mr. Reid, mentor of the group outlined to the dads the work of the boys. Mr. Stainsby spoke on the relationship that should exist between father and son. Buster Dufour for the group gave a toast to the fathers. Rev. Gray also spoke for a few minutes on the Christian life. The boys put on two skits entitled "The Wasted Tip" and "The 1933 Car!" Mr. Stockwell and Frank Moore, violinists, and Norman Green, pianist, gave the musical numbers of the evening.

Pope Pius XI has sent a protest to King Boris of Bulgaria as a consequence of the Baptism in the orthodox faith of the new-born Princess Marie Louise of Bulgaria.

End Colds Quick

HE was an easy victim to colds and they hung on so long—until she suggested the use of NR tablets. He seldom catches colds now. When he does they are quickly broken up. This safe, dependable, all-vegetable corrective—Nature's Remedy—strengthens and regulates bowel action as no other laxative can—carries away poisonous wastes which make you susceptible to colds, dizzy spells, headaches, biliousness. Works pleasantly, too. No griping. Try a box. 25c—at your druggist's.

Made in Canada

NR TO-NIGHT

Introducing—

Hy-Grade Furnace Coal

SPECIALLY PREPARED by Crow's Nest Pass Coal Co., FOR AUTOMATIC STOKERS

MICHEL SCREENED LUMP COAL;

Per ton $8.50

94% PURE HEATING MATERIAL
5% Ash—Less Than 1% Moisture.
MINED IN B.C.

WEST TRANSFER CO.
AGENTS

SATISFACTION

Is Assured With

Nelson Daily News

JOB PRINTING

OUR equipment, best materials, great care and attention, and the rigid tests to which all work is subjected, makes every job we do satisfactory. It has to be.

Call On Us For Estimates

Baker Street PHONE 144 Nelson, B. C.

"Three Rs" Include Reels and Re-Takes for Movie Children

You may be a youthful Hollywood movie star, but you've got to get your reading, writing and arithmetic just the same. Here are Marguerite Campbell and Jerry Tucker, reciting their lessons for the teacher between camera scenes.

Hudson's Bay Company

Announcing

Mrs. I. Clarke, the Gossard Corsetier, will be with us Monday, Feb. 13, from 9 a.m. to 6 p.m. with a complete line of beautiful Spring models. You can be assured of a perfect fitting to your particular style of figure.

GROCETERIA

Cash, Carry, and Save

Malkin's Best Tea—per lb.	37¢
Corn—Aylmer choice quality, white or yellow; per tin	11¢
Campbell's Tomato Soup—3 tins for	23¢
Pickles—sweet mixed or sweet mustard; 28-oz. jar	29¢
Rowntree's Cocoa—½-lb. tin	21¢
Macaroni and Spaghetti; 1-lb. pkt., each	8¢
Rolled Oats with China—Robin Hood; per pkt.	27¢
Roger's Cane Syrup—2s	21¢
5s	43¢
Corn—Del Maize; per tin	17¢
Peas—sieve 1, choice quality; per tin	15¢
Tomato Juice—Campbell's; per tin	8¢
HBC Toilet Paper—4 large rolls for	25¢

SERVICE GROCERY

Phone 13 We Deliver

Hudson's Bay Company

INCORPORATED 2ND MAY 1670.

FEBRUARY (SUPER) SALES

A MONTH OF OUTSTANDING VALUES!

SPECIALS FOR TUESDAY SHOPPERS!

LADIES' FASHION SHOES

New Spring Styles in Oxfords!

Dressy oxfords for business wear or street. Lasted from smooth finished supple calf skin in brown or black with medium square or round toes, soled leather, Cuban heel, and rubber top lifts. Sizes from 3 to 8. Fitting A to D. PRICED $3.95

Parchment Lamp Shades

These lovely shades are of real parchment with hand painted modern designs in rich colors. They come in bridge or floor lamp style and are exceptional value. Make your old lamp like new.

Bridge Junior; each $1.59

Standard Shade; each $1.95

Tuesday "The Bay's" February Sale.

Made-to-Measure **SUITS**

New Spring Styles and Fabrics.

$19.50

Extra Trousers $4 Additional.

The "Man-about-Town" of the most discriminating taste will get a sense of keen satisfaction out of one of these suits! A wonderful selection of fabrics! Absolutely guaranteed to fit. Sale ends Tuesday, 6 p.m.

—Men's Shop, Main Floor HBC

Pure Linen Novelty Table Cloths

John S. Brown's Irish cloths in three useful sizes. Even round thread linen crash with smart, contrasting borders of blue, gold, rose or green. Splendid Value at:

Size 50x50, 95¢; size 54x54, $1.19; size, 54x70, $1.39.

LARGE BATH SHEETS

Large English bath sheets 48x66. White with rose stripe ends. These are fine value at this low price. EACH ..... 98¢

French Kid Gloves for Spring

Just put into stock, a very smart range of real French Kid Slip-Ons, many with flare tops and very new effects. Colors of Black and White, Brown and Tan, Brown and White. Pair $1.95

NEW LINEN TEA TOWELLING

Smart new novelty check towelling 22 inches wide in a fine quality Irish linen. Checks of rose, gold or blue. The quality you have been waiting for. 35c Yard or 3 Yards for $1

Ironing Board Set

This useful outfit comprises a standard size hair felt pad and unbleached cotton cover complete with eyelets and lacing. THE SET ..... 69¢

Silver Plated Halloware

Remarkable value in fine silver plated ware in up to the minute designs. Salt and pepper shakers, butter dishes, vases, cake plates, flower bowls, trays. STARTLING VALUE AT, EACH $1.29

MORE AND MORE PEOPLE ARE BUYING AT "THE BAY"

The Nelson Daily News

"Interior of British Columbia's Family Newspaper"

ALL THE NEWS WHILE IT IS NEWS

Published every morning except Sunday by THE NEWS PUBLISHING COMPANY, LIMITED, 216 Baker street, Nelson, B.C. Member of CANADIAN PRESS Leased Wire Service

ADVERTISING RATES ON APPLICATION

Or rate cards may be seen at the office of any Advertising Agency recognized by the CANADIAN DAILY NEWSPAPERS ASSOCIATION, INC., of which the Nelson Daily News is a member.

SUBSCRIPTION RATES

By mail (country), per month	$ .60
Per year	6.00
By mail (city), per year	12.00
Outside Canada, per month	.75
Per year	7.50
Delivered (city by carrier) per week	.25
Per year	13.00

Payable in advance.

Member Audit Bureau of Circulation.

MONDAY, FEBRUARY 13, 1933.

No Assignat Policy for Canada

Advocates of inflation as a remedy for the ills of depression in Canada should read the history of the French inflationary period of 1791 to 1796. Reference to the disastrous results of this policy during the French revolution is made by the National City Bank of New York in its February discussion of world-wide financial conditions.

The French working class suffered from currency depreciation during the last war and years following as did the workers of Germany, but France had an earlier experience of the same kind under the revolutionary government in 1990-96. That chapter of history is famous, and has been graphically told by a man of the very highest qualifications for appraising all of the circumstances related to it, the Hon. Andrew D. White, for many years President of Cornell University and later United States Ambassador to Germany.

The revolutionary government was receptive to so-called "progressive" ideas, and adopted a plausible scheme for a new monetary system. It had confiscated large holdings of lands from the church, and these lands were assigned as security for proposed currency issues, hence the latter became known as assignats. The outstanding currency besides being a legal tender was to draw interest at 3 per cent, which was thought to be security against an over-issue. The system broke down utterly, the issues finally reaching such an enormous aggregate that they became worthless. The following brief extracts from Dr. White's account of the system sum up the story:

> New issues of paper were clamored for as more drams are demanded by a drunkard. New issues only increased the evil; capitalists were all the more reluctant to embark their money on such a sea of doubt. Workmen of all sorts were more and more thrown out of employment.
>
> On the 18th of February, 1796, at nine o'clock in the morning, in the presence of a great crowd, the machinery, plates and paper for printing assignats were brought to the Place Vendome and there, on the spot where the Napoleon Column now stands, these were solemnly broken and burned.
>
> And finally, as to the general development of the theory and practice which all this history records; my subject has been Fiat Money in France; How it came: What it brought; and How it ended.
>
> It came by seeking a remedy for comparitively small evil in an evil infinitely more dangerous. To cure a disease temporary in its character, a corrosive poison was administered, which ate out the vitals of French prosperity.
>
> It progressed according to law in social physics which we may call the "law of accelerating issue and depreciation." It was comparatively easy to refrain from the first issue; it was exceedingly difficult to refrain from the third and those following was practically impossible.

The French inflation of 1791-96 worked very much like the inflation of Germany and Austria in 1919-23. The inducements and delusions which kept it going when once under way were the same, and they are inherent in the process. There is nothing new to learn about inflation. It has had plenty of trials.

Gold and British Columbia's Chance

There are few industries better worth concentrating upon at the present time than that of gold production. The purpose that is being shown in this particular is an evidence of public appreciation that the world has no intention of departing permanently from the gold standard. The result of this concentration is a heavy increase in production and consequently in gold holdings. As the increase is making itself felt we are getting nearer to the day when there will be cheap money for all the necessary operations in the sale of commodities and in the flotation of securities.

The action of the South African Government in going off the gold standard means a further release of gold hoardings. Since the depreciation in sterling Indian gold reserves have been flowing to Europe. With South Africa off the gold standard, for the time being, more gold will flow to England. While this process is going on there is increasing prospecting for and mining of the precious metal, particularly in British countries. In Kenya, Australia and in Canada there have been new gold discoveries within the last few months. There is an intensified purpose on the part of British peoples to do everything in their power to produce gold, which is one of the most lucrative industries at the present time, because of the premium on the metal. In this province the coming Summer is expected to see a new era opened in gold production, and in supporting public initiative and enterprise our Provincial government should do everything in its power, says the Victoria Colonist. In whatever it can do it is helping the unemployment situation and relieving the drain on the Treasury because of the necessity of looking after those out of work.

There are few more hopeful aspects in the efforts to bring hoarded money into circulation again than the opportunities offered in investments in gold-producing companies. Undoubtedly some investors will draw blanks. That is the fortune that must be challenged in the case of mining enterprises where new fields are being opened up or old fields re-located and worked. In the aggregate, however, in this and other countries, the prizes accruing from gold mining have been substantial and they are more so today than perhaps ever before. In the scheme of industrial enterprise the people of this province have become gold-minded. The results depend on their own efforts and initiative, for the gold exists, and in large quantities. It has only to be taken from the ground by approved methods, and in the task employment should be given to large numbers, money would be released for circulation, commodity values would rise and credit would be established on a firmer foundation than at present. Gold production should prove a most favorable element in the process of recovery from economic depression. In this particular British Columbia has the opportunity.

"Between You and Me"

By "J.B.C."

Over the weekend I renewed acquaintance with Gilbert Prideaux of Princeton who in earlier Kootenay days was identified with mining. He superintended the moving of the machinery from the Pilot Bay smelter to Riondel. He was identified with mining in the Boundary country and later went to Peru.

• • •

At Riondel Mr. Prideaux worked with George Davis who resides at present in Fairview. They were swopping yarns and when these two got talking on the early mining days it was worth listening to. They got a great laugh when they recollected throwing a 100-pound sack of ore to a fellow who had fallen in the lake and was hollering for help. I think that occurred at Ainsworth. Another stunt they pulled at Riondel was to tie the drunks who came home from Kaslo in bed. And after listening to these fellows talk I think there is still hope for the younger generation. After all the younger fellows can't be so bad.

• • •

Associated with Mr. Prideaux in those days were Leslie Craufurd, who says "Gilbert came to Pilot Bay when he was a curley headed strip of a boy!" The Princeton man came west on his honeymoon from Sherbrooke and landed at Frank shortly after the slide. Taking one look at the piled up rock he picked up his and his bride's baggage and hiked for Pilot Bay.

• • •

I was reading in the Grand Forks Gazette that the members of the Grand Forks hockey team had to "shift" pretty much for themselves when in Trail and Nelson. I wonder which one of the boys "shifted" a tombstone out onto Nelson's main street early one morning.

• • •

Did you know that 20 years ago S. G. Blaylock refereed hockey matches and Bill Cliff was judge of play?

• • •

I would like to take a few cracks at some of the Singing Salve from South Slocan who gave me such a good time at their revue the other night. But the boys were all camouflaged and I could not pick out the worst offenders. Jock Hawkins started to talk about Walter Winchell and J.B.C. and just then his false moustache started to slip and he did me a good turn by forgetting the lines.

• • •

Have you started your "depression" plant? My hands are so stained with liquid blue that one would think I worked in an ink factory. And the darned plant didn't grow.

• • •

Now that Jim Hanson of Trail has got onto another hockey team that is going after the provincial title I think he ought to join Carrol Kendal, and hang up the skates. But he has as much pep right now as ever, and is somewhat faster than a lot of our younger fellows

• • •

Am I mad! At the city hall they have on the counter in public view the case from which a typewriter ribbon had been taken. On the case was printed "J.B.C., Cub Reporter." I don't know who the sarcastic person is on the city hall staff But maybe one of the aldermen did that.

• • •

They say that the fellow who hunts for trouble always finds it. Not if it's in the ignition system, he doesn't.

• • •

The husband who used to bribe his wife into giving the house a good cleaning now slyly slips a couple of pieces of her favorite jig-saw puzzle into his pocket.

• • •

Baseball "hold-outs" who think they're "in pink" are apt to find one of these fine mornings that they're right smack "in the red."

AUNT HET

"I ain't complainin'. I'm due to have just so many colds anyway, an' I'm glad to have it while the weather ain't fit to be out in."

Inspector: "So you let him get away, did you? And how's that?"
Constable: "I should have got him all right, but as he'd got across the road the signal changed to 'stop'—so, of course, I had to wait on the other side till it went to 'go' again!"—Humorist.

WHAT DO YOU THINK?

The Nelson Daily News has on hand a number of letters which are not properly authenticated by the actual signatures and genuine names of the writers. Correspondents may use a nom de plume for publication, but they must give their own names as evidence of good faith.

ALL SMILE WHEN PAY CHECKS ISSUED

To the Editor:

Sir—In a recent communication to your paper I pointed out that unemployment insurance, while being a good thing for the wage earner, would not put workers on jobs.

A correspondent who hides his identity behind the non-de-plume of Prudens Futurvi, takes issue with my letter. He says: "It certainly would be a swell dish for him." Why get personal? If unemployed insurance upon a contributory basis becomes law, I presume I will be covered by its provisions along with other workers. But let me tell him that the rank and file are not looking for any swell dishes these days, but are anxious and willing to cooperate with officials of the government and employers of labor with a view to improving the lot of all citizens.

Would he refuse to accept health insurance in case he became ill providing he had paid for it?

Can he in fairness expect workers to return to the Workmen's Compensation board cheques which they may receive, through the fact that they have become incapacitated for work?

Would he expect those who have contributed to a superannuation fund to decline to accept it when they become entitled to it?

If unemployment insurance upon a contributory basis becomes law, it will function upon the same lines as above. Industry will carry the load. Employer and employee will contribute to a fund that will provide insurance in case of unemployment. And what's wrong with that?

He says that I "overlook the fact that the creative mind which makes the paycheck possible has a constant nightmare, too, and is also entitled to a paycheck." Who told him I overlooked that fact? There was certainly nothing in my letter to suggest it. Nobody likes the person who makes out the paycheck better than does the worker. The trouble today is that he is not privileged to see him often enough. But when industry is in full swing the employer generally shares a smile with employees as the paychecks are issued.

He says that the surplus coffee in Brazil was dumped into the sea in order to raise the price. What good did that do the world? If all the coffee in existence were dumped into the ocean it would not, surely your readers will agree, do as much to relieve unemployment as the re-opening of the three mines adjacent to Nelson, news of which was published in your paper yesterday. However, perhaps he favors dumping the surplus labor into the sea as his remedy for unemployment.

Regarding his reference to the General Slocum disaster in which 1082 persons lost their lives by rushing to one side of the boat, would remind him that this occurred years before the present depression. People don't do such foolish things now. They are thinking That is one good thing the depression has brought about.

VERNON CHAPMAN.

Nelson, B. C., Feb. 10.

IT MAKES THEM JUST HATE MEN

To the Editor:

Sir: I think your correspondent Mr. Niven is just too mean for anything in suggesting that our boys should be conscripted for work on government projects and it is that sort of selfishness that makes we girls "just hate" men. I don't want my sheik to be raised on a federal bottle and us working girls don't want our future bread-winners to taunt us about how much better mulligan the camp cooks used to make.

I am sick and tired of hearing grandmaw telling about what a swell house-keeper she was and how she worked miracles in feeding and clothing eleven children on something less than nothing. I am fed up with Daddy asking why I do not adopt a couple of foundlings, so he can have grand-children prattling about his knees.

What I really want to know is, where can I get a covered wagon and a team of plugs, so me and my boy friend can surge forth on the great adventure and demonstrate that the hardy pioneers have nothing on us. All I want is a little place where I can bake bread, patch overalls, darn socks, hang out clothes, take them in again, gather eggs, feed pigs, milk cows, dig spuds, make butter, boil soft-soap, do up fruit and be the hand that rocks the world."

I think it would be just too sweet to be able to tell grandmaw that she is not the only ancestor who had the nerve to tackle life's problems and it would be thrilling to tell Daddy that Junior looks like him but hasn't his horrid disposition. All we girls want is a chance to prove that if we are down, we are not out.

MISS FRUSTRATED

Nelson, B. C., February 9, 1933

20 Years Ago

(From The Daily News of February 13, 1913)

Water Harry Anderson was married yesterday to Miss Annie Miller Rae. Mr. Anderson is a brother of Mayor Anderson of Slocan City.

• • •

Blackwood and Dill rinks have reached the final of the Bunyan curling competition here.

• • •

John P. Vroom, Waneta customs officer, is a guest in the city.

OBLIGING

The shopper was on the way out after leaving her list of groceries to be delivered. Suddenly she returned and said, coldly: "Never mind the apples. I see the cat is sleeping on them."

"Oh, that's all right. She won't mind me waking her up.'

ON THE AIR TONIGHT

KGO NETWORK
KHQ KGW KFI KGO KOMO
590 620 640 790 920

6:00 Tommy Watkin's Orch.
6:30 Whiteman's Orch. and soloist
7:00 Gypsy Nina, fr. New York
7:15 Vic and Sade, dram. sketch
7:30 The Demi-Tasse Revue
8:00 Amos 'n' Andy
8:15 Dog Show of the Air
8:30 Daly's Orch., Richard Crooks, tenor
9:00 Southern Harmony, Four
9:00 News Review, KGO, KFI
9:15 Russ Columbo's Orch.
9:30 Charles Wakefield Cadman, composer, pianist and Natham Abas
10:00 News Flashes
10:15 Johnny Hamp's Orch.
11:00 Phil Harris' Orch.
11:30 Organ Concert, Dol. Sargent

KPO NETWORK
KPO KJR KEX KGA
680 970 1180 1470

6:00 Music Doctor, Orch.
6:30 Safety First, Traffic talk
6:45 Irving Kennedy, tenor
7:00 John and Ned, harm. duo.
7:15 Tarzan of the Apes (KPO)
7:30 National Radio Forum
7:30 Gypsians, violin and piano (KPO)
7:45 The Seal of the Don. (KPO)
8:00 Bluettes, vocal trio, fr. N. Y.
8:15 Aileen Stanley, sopr. fr. N.Y.
8:30 N. B. C. Drama Hour; "Goin' Home," Don. Cope
9:00 The Goldbergs, strip
9:15 Normads, vocalist and orch.
9:30 Road Show, variety program
11:00 Organ Concert
11:30 Rhythm Vendors, Beban's orc. Clarence Hayes, tenor, soloist

COLUMBIA NETWORK
KVI KFRC KOIN KSL KOL
570 610 940 1130 1270

6:00 Ruth Etting
6:15 Art Jarrett's Orch
6:30 To be announced
7:00 Columbia Revue
7:30 Human Side of News
7:45 "Myrt and Marge," fr. Chicago
8:00 Symphony Orch.
8:30 Guy Lombardo's Orch.
9:00 Abe Lyman's Orch.
9:30 Leon Belasco's Orch.

1030 k CNRV 291.1 m
Vancouver 500 w

6:00 Popular Recordings
6:30 Livestock Review
7:00 Symphonic Period
7:30 News Herald
7:45 Pub. Library
8:00 Instrumental Trio
8:30 Province News Service
8:50 Farm Lecture Series

1210 k CJOR 247.8 m
Vancouver 500 w

6:00 Musical Prog.
6:30 2 Girls in Song Shop
7:15 Musical Program
7:37 Margaret May and Laddie Watkis
8:00 Hockey Prg.

610 k KFRC 491.5 m
San Francisco 1000 w

8:00 Blue Monday Jamboree
10:00 Bisquick Band
10:05 Etude Ethiopians
10:30 Fr. Greenough's Orch.
11:00 Dancing With Stars
12:00 Midnight Hour

1130 k KSL 265.3 m
Salt Lake City 50,000 w

7:30 "Jewel Box"
8:45 Labor Fed.
9:00 Blue Monday Jamboree
10:00 Covey's Grove Orch.
10:30 Etude Ethopians
10:45 Fr. Greenough's Orch.

985 k CFCN 304.6 m
Calgary 10,000 w

6:00 Studio Program
6:15 His Master's Voice
6:45 "Pep and Vim"
7:00 Evolution of Industry

1050 k KNX 285.5 m
Hollywood 25,000 w

6:00 News
6:15 Cecil and Sally
6:30 Si and Elmer
6:45 Feature program
7:00 Frank Watanabe
7:15 Musical program
7:30 Concert Orch.
8:00 Frost Report
8:01 Concert Orch.
8:30 Happy Chappies
8:45 Golden Memories
9:00 News Items
9:15 Crockett Mountaineers
9:30 Lubovisli and Mellonino
10:00 KNX Dance Band
10:30 Organ Concert
11:00 Orch.

British Broadcast

Pacific Time

5:00 Time signal from Big Ben. Reginald Foort at the organ of the Regal, Kingston-on-Thames.
5:45 New Books, a talk by Mr. P de Selincourt
6:05 Dance music, gramophone rec
6:45 News bulletin.

....Note—These programs are broadcast direct from Daventry, England, on a short wave length.

Auction and Contract Bridge

By the World's Leading Authority
MILTON C WORK

A FINE POINT IN PLAY

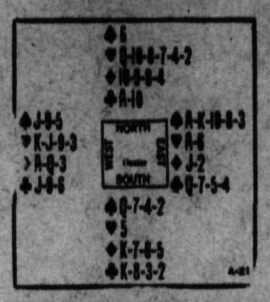

The above hand was played at two tables in the American Whist League tournament for teams-of-four. East and West were vulnerable, North and South were not. At both tables the bidding was: South pass, West one No Trump, North two Hearts, East three Spades, South pass, and West three No Trumps. Bid exactly the same with the two Declarers planning their attacks along exactly the same lines, one made game and the other was stopped by a little point of defense which the ordinary player would be apt to overlook.

At table A where Walter E. Pray of Indianapolis occupied the West seat, North opened by leading the Ten of Diamonds. Having bid Hearts and not having been assisted by his partner, he chose a four-card sequence suit in preference to a six-card Queen-10-8 suit. East covered with the Jack, South played the King, and West won with the Ace. West then led the Spade Jack and dummy finessed, South winning with the Queen. To trick 3 South returned his partner's Diamond, leading the Five (his lowest) to show a four-card suit; West won with the Queen, North playing the Four and East the Deuce.

The Declarer now cashed four Spade tricks on which North parted with three Hearts and the Ten of Clubs. Dummy led the Ace of Hearts, and then a Club which was taken by North's Ace. North won with the Nine and Eight of Diamonds, but then was compelled to lead from his Queen-10 of Hearts up to West's King-Jack; so Mr. Pray made three-odd and game.

At table B where Ray J. Henderson and George McCure, both of Pittsburgh, occupied the North and South seats respectively, the hand was played with just one important difference. When to trick 3 South returned the Diamond Five and West won with the Queen, North realized that South had originally held at least four Diamonds if South had held only two Diamonds, West would have held five and would have did one Diamond not one No Trump, on the first round; so North unblocked his Diamonds, thinking he might wish to place South in the lead later on; and also thinking it possible that South had held five Diamonds originally (at this point of the play the Diamond Trey might be held by either West or South). Consequently North played the Eight of Diamonds on trick Three not the four; and when North was placed in the lead with the Ace of Clubs, he led his good Diamond and then put South in by leading the Diamond Four. This permitted South to cash the King of Clubs and defeat the contract.

STATION L-O-V-E

By CRAIG CARROLL

CONTIN ED

Judy had put the telegram back into her pocket, got up hastily, paid her check, gone to her com. She went out later, alone, to the arty little movie around the corner and saw a German film, and she couldn't understand German and the hero was homely. So she went home, and to bed, and tried to sleep, and tried to believe she wasn't going back to Hiawatha, after all. Sleepily she remembered that Dick Mason's hair was thick, and brown and brushed back smoothly; that his eyes twinkled; that he had a very small dimple in the exact center of his cheek, and that—

She awakened to a sharp, loud knock, and she knew at the first moment of wakefulness that only Mrs. Malone would be knocking so early. Early? The clock said 8:20. She'd been asleep for hours and hours!

"Yes."

It was Mrs. Malone.

"Miss Allison. Mr. Mason left a message for you. He said it was very important. He said he'd see you—down there. He said to be on time for sure. He said—"

Judy opened the door, saw Mrs. smiling maternally, thought "Match maker!" said, "Thank you, Mrs. Malone," closed the door, read the message from Dick Mason. He wrote with funny, big flourishes. A nice, friendly way to write.

"Miss Allison: Report at WAOA tomorrow at 10 for an audition. Beauty Builders. Just talking. You ought to get it. Best luck. Dick Mason."

She couldn't understand for a moment. Talking. Talking? Oh, of course. Talking on the radio. But she couldn't. She didn't know anything about radio. She'd read about studios and microphones and all that, and the girl who used to live across the hall had acted on the radio once and she talked a lot about it. But—but—No. She couldn't. She couldn't possibly. Of course not.

She started back to bed. She stopped. Her father's telegram lay on the dresser. 'You have been in Chicago six months without getting anywhere. Now come home. Father." Not getting anywhere. A failure! And now—now a perfect stranger tried to help and she couldn't even get up enough nerve to try it!

Suddenly Judy began to scurry here and there in her room. She heard herself, all at once, singing happily; the first time she had wanted to sing in days. She got out the new brown woolen dress with the beige lapin jacket. The color brought out the blue of her eyes and her chestnut hair. Nice. She got out the new stockings, the ones with the special tops. Nice, too. She got out her new brown suede pumps with the patent-leather bows, perky little bows, nice little bows. She dressed, watching the clock, seeing the minutes race past, faster and faster. She ran out into the street.

She wondered about a taxi. No. She'd better not. Too much money. A bus. She stood on the corner waiting. Busses were stalled in traffic up the street. A bus wouldn't ever come. But a bus did, and she jumped on and climbed the stairs to the upper deck and found a seat.

Now, riding on the bus, she reviewed the events of the last day and felt a thrill of anticipation.

The bus was slow. Only to Walton place. Blocks to go. She wanted to shout at the driver to hurry, never mind about the others, hurry!

• • •

She looked at the young man across the aisle.

"Please," she managed at last, in a very small voice. "Please. Could you tell me the time?"

The young man without a hat grinned at her.

"There's the Wrigley clock," he said, pointing.

Sure enough. They were almost to the building. There were the big black hands. Nine forty-two. Eighteen minutes left. Eighteen minutes, and another block to ride, and four blocks to walk!

She was sure she couldn't possibly make it. She jumped up, started along the aisle, lurched as the bus shoulder.

"Help you, lady?" he asked, still grinning.

"No, No."

Wildly, Judy pushed the button. Wildly, she jumped down to the sidewalk.

One block. She'd never be on time! Two blocks. She looked over her shoulder. Three minutes to 10. She couldn't do it! Couldn't!

There was the building, enormous, grim, with long rows of windows blinking at the sun. There was the door.

She began to run along the high wide corridor.

The elevator at the end of the hall. "WAOA" over the door. She saw the clock. One minute left! She ran headlong, crowded into the car somehow.

"Twenty-seven," she gasped, weakly.

"Twenty-seven," a calm voice said from just behind her.

Judy looked quickly. A tall blonde girl, with a new black hat over one ear. A very sure sort of a girl.

That Body of Yours

By JAMES W. BARTON, M.D.

THE LARGE INTESTINE OFTEN CARRIES AN OVERLOAD OF POISON

A horse cannot do its work properly if it is overloaded. It will break down if the overlo ding continues for any length of time.

You can carry an extra load of poison from infected teeth, tonsils, gall bladder, sinuses, and intestine, and if the load becomes too heavy various ailments may occur—Arthritis (rheumatism), indigestion, mental defects, flat feet, low back pain and other ailments.

Every physician is watching closely for infection in teeth, tonsils, sinuses, and gall blader, yet as Dr. A. Bassler New York, points out, "When all has been said about infected teeth, infected tonsils, infected sinuses and other focal infections, the intestinal canal outranks them all in importance."

Dr. Albee of New York, an outstanding orthopedic surgeon, says that during 25 years experience he has been increasingly impressed with the large number of cases of low back pain, sciatica, muscular rheumatism, certain cases of "tennis elbow," weak or flat feet in which the true condition is absorption of poisons from infections in the body, and in 90 per cent of such cases the absorption is from the colon (large intestine).

If most of the absorption of poisons is from the large intestine is it worth while to remove infected teeth and tonsils, and to drain the sinuses and gall bladder?

Yes.

All these infections or any single one of them may be sufficient to cause such an "overload" of poison that any of the above ailments may result, therefore all these infections should be vigorously sought and removed.

But in addition to removing these local or focal infections the large bowel should be made active enough to rid itself of these poisons and should be washed out with enemas.

Dr. Wm. A. Hinkle, Peoria, Ill., tells us that water is the best cleanser in enemas and advises against the use of soap suds, molasses, turpentine and emulsions.

"Proper diet and habits, drinking lots of water, using paraffin oil if necessary, is the best method of getting the bowel to empty itself without help."

Ten Years Ago

(From The Daily News of February 13, 1923)

Grant Hal, son of Mr. and Mrs. Hall, is visiting in Kaslo.

• • •

A new $30,000 bridge is to be built over the Kootenay at Waldo.

• • •

T. J. Scanlan, B. R. Dawson and A. E. Allison have been appointed members of the library board.

• • •

The temperatures yesterday were 10 below and one above zero.

25 Years Ago

(From The Daily News of February 13, 1908)

The building committee of the Nelson Aerie of Eagles, Messrs. Taylor, Irving and Gosnell, now has the plans for the new hall which the order proposes to build next to the Queen's hotel, well in hand.

• • •

Andy Jardine, who has the contract of cleaning out the rocks in the outlet at Procter, has his task almost completed.

• • •

Appleton Bros, who recently brought out W. A. McDonald, are just completing one of the best barns on the arm.

Heating Stoves

In order to close out the balance of our Heating Stoves, we are offering.

25% DISCOUNT

WHILE THEY LAST!

Nelson Hardware Company

Quality Hardare.

NELSON, B. C.

Special Values for Men

MEN'S HOUSE SLIPPERS in Leather or Felt.
95¢

MEN'S SHOES and OXFORDS
Black and Brown.
$3.95 and $4.95

MEN'S 6-EYELET GUM RUBBERS
Brown and Fawn.
$2.35

R. Andrew & Co.

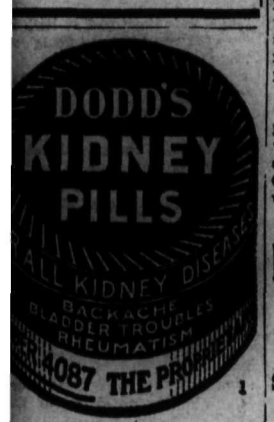

DUCATION IS THEME YOUNG PEOPLE'S GROUP

OSSLAND, B. C., Feb. 12—hould Higher Education Be Se-ive" was the subject under dis-sion at this week's meeting of Young Men's Discussion group. Burke and Gordon Fox con-ded that higher education was a vy tax on the ratepayers of the ntry. Many went to the uni-rsities to fool away their time, and ds no use of what they did learn re. Many who had taken business ministration courses were now en-ed in selling boots and shoes or instead of occupying execu-e positions. Jack Mitchell and lton MacArthur claimed that high-education was selective at the sent time, both by examination d finance. They stressed the val-of the contracts and friendships med at the university, and the adening influence of the life re, and pointed out that busi-s consisted of both theory and actice, and that the graduate o was engaged in selling hats, , would be a better executive ause of the business experience.

EW DEPUTIES NAMED, KASLO FIRE BRIGADE

ASLO, B. C., Feb. 12.—Members the Kaslo volunteer fire brigade ld their monthly meeting Thurs-y. Chief E. H. Latham was in chair. Secretary B. F. Palmer d the monthly reports which re approved and accepted. Owing the resignation of Walter Hen-icks as first deputy, second dep-y J. A. Riddell was appointed first, third deputy, A. W. An-rson was appointed second and Coombs was elected to the of-e of third deputy. The secretary as instructed to write the city uncil asking for 300 feet of new se. Chief Latham was instructed arrange with Chief of Police cPhee for an inspection of hy-ants.

A letter from Mrs. Latham was ad in which she expressed her anks and appreciation for a ndsome golf club presented to her the brigade as a mark of ap-eciation for services rendered by at the time of the annual new ar ball.

FREIGHT RATE CUTS FOR B.C.

Feed Grains Moving West Affected; Saving of Thousands

VICTORIA, Feb. 12 (CP)—New low freight rates on British Columbia rhubarb moving east between April 10 and May 10 and formal acceptance of an average reduction of 11.5 cents per cwt. on feed grades of grain moving west in the domestic trade were announced by the British Columbia government yesterday, after negotiations through Ottawa with the Canadian Pacific and Canadian National railways. Over $100,000 in direct freight costs, and indirect saving many times that sum will accrue to producers of British Columbia annually as a result of revision secured on these commodity rates.

Premier Tolmie wired Hon. R. J. Manion, federal minister of railways that British Columbia would accept the proposed reduction on feed grain rates in the domestic trade from prairie to coast points.

It is understood that if the four western provinces agree to the proposed new schedule, the new rate will go into effect without necessity of reference to the railway board of Canada, and delay that would involve.

INSURANCE MEN TO GATHER HERE

Southern B. C. Conference Is Planned 24th and 25th

Through the efforts of Gilbert Prideaux of Princeton, district manager for southern B. C., for the Confederation Life association, an educational conference for representatives of the Southern B. C., division will be held in Nelson at the Hume on February 24 and 25.

These conferences have in the past been held at the coast and this year's meeting had been slated for Kelowna.

It was after Mr. Prideaux had made a trip through this district recently that he took up the matter of having the conference in Nelson as it was more central and in the center of the mining and smelting country of the interior.

R. H. Melville, western superintendent for the company will attend and with him will be G. J. Kotzenmeyer of Toronto who is the educational supervisor. These officials are coming to Nelson from the coast and will go to Calgary and Edmonton next. Attending the conference will representatives from Princeton, Penticton, Grand Forks, Trail, Rossland, Nelson and Kimberley.

Mr. Prideaux, who is at the Hume, pointed out Saturday that he spent a lot of time and wrote considerable correspondence to impress upon his company headquarters the importance of the interior country with its huge smelting plants and its lumber, timber and fruit. The conference is the first of its kind to be held in Nelson.

"SOUL" SUBJECT NELSON CHURCH

The subject of the Lesson-Sermon in all Christian Science churches and societies on Sunday was "Soul."

One of the Bible texts was Romans 8: 5: "For they that are after the flesh do mind the things of the flesh; but they that are after the Spirit the things of the Spirit. 2.

The Lesson-Sermon also included the following passage from page 273 of "Science and Health with Key to the Scriptures" by Mary Baker Eddy: "Many is harmonious when governed by Soul. Hence the importance of understanding the truth of being, which reveals the laws of spiritual existence."

"TRINIDAD" SUBJECT AT LANTERN LECTURE

NAKUSP, B. C., Feb. 12.—An interesting lantern lecture on "Trinidad" was given in the United church Tuesday by Rev. A. C. Pound. The explanations accompanying each slide were very informative and the subject was somewhat of an unique one.

WEAK AFTER FLU AND PNEUMONIA

Joseph English Is Well and Strong After Taking Dr. Williams' Pink Pills to Rebuild Health

"I feel we practically owe my brother's life to the benefit obtained from Dr. Williams' Pink Pills," writes Doris English of Fort Langley, B.C. "My brother took the 'flu' and, getting a chill, contracted pneumonia, which later developed into an abscess on the lung. After the operation and a long siege of illness, he was so thin and weak he was a sight. He had no appetite for food, and we weren't given much encouragement that he would recover. However we found Dr. Williams' Pink Pills as good as they were advertised. From the beginning of the treatment there was a marked improvement. He soon had a good appetite, and his face took on a healthy color. He gained weight from the first. Today he is well and strong, and hopes others may benefit from this wonderful remedy as he did."

Gained From the Start

Whatever the cause of a run-down condition of health, use Dr. Williams' Pink Pills. They create new red blood, which revitalizes the whole system and builds up new energy and vigor. For that reason they are equally good for young, growing girls. Get Dr. Williams' Pink Pills in the new glass containers from your druggist. 50c a package.

Lounge in Luxury

HOLLYWOOD.—Lovely blonde Carol Lombard is one of the few Hollywood stars who voluntarily pick glamorous flowing things for their private, leisure-hour lounging.

This is a luxurious, spongy rose crepe negligee, which almost looks like wool. It has a square neckline which shows Miss Lombard's lovely neck to advantage. There is an elaborate bead embroidery motif across the front, around the neck and for the entire deep cuffs. It is a clinging, fitted negligee, very long and trailing, and in it Carol certainly looks grand.

Loretta Young lounges in pajamas, her favorites being black lace ones, with white lace top and a waistline black lace jacket that ties in front with white velvet ribbon.

Mary Mason, who likes to do a bit of housework for her relaxing, wears slacks with suspender straps and a striped silk shirt with polo collar, always open.

Mary Pickford has an absolutely handsome pure white Japanese crepe kimona, with regal sleeves. Kathleen Burke wears one-piece pajamas, her favorites being of chalk white crepe, cut in tailored manner, with double-breasted top with tailored lapels, and long sleeves that button up a deep cuff.

THERMOMETER HITS 32 BELOW AT YMIR

YMIR, B. C., Feb. 12.—Mr. and Mrs. James Gille entertained at a dance and singing on Wednesday evening. The guests were Mr. and Mrs. Wendell Shrum, Mr. and Mrs. L. Bond, Mr. and Mrs. James Gille, Miss Elsie Harfman, Miss Elsie Alm, Miss Alice Alm, Miss Patsy Matterdorffer, Mathew Burgess, William Jones, John Rankin, Gene Alman, Richard Jones, Raymond Gille.

John Clarke was a Nelson visitor on Thursday for medical treatment.

A baptism service was held in the Guild hall by the Rev. E. C. Mott. The children baptised were the sons of Mr. and Mrs. Leslie Bond and Mr and Mrs. Wendell Shrum.

Regular meeting of Ymir Women's institute was held at the home of Mr. and Mrs. James Gille on Thursday afternoon. The guests were J. H. Clark, Mrs. H. Stevens, Mrs. J. M. Gille, Mrs. E. M. Gille, Miss Edith Alm and Miss Alice Alm of Kaslo. A social hour was spent around the tea table, the tea hostesses were Mrs. J. H. Clarke and Mrs. H. Stevens. The next director's meeting will be held at the home of Mr. and Mrs. W. Clark.

S. A. Curwen was a Nelson visitor on Tuesday.

The zero mark hit Ymir this week registering as low as 32.

SAY EARTHQUAKES SENSED BY HENS

Better Detectors Than Seismograph, Police Say

HAYWARD, Calif., Feb. 12—The universities of Santa Barbara and California may now throw away their seismographs for Constable Vincent Strobel has discovered an earthquake detector just about as infallible as the most delicate magnetic needle.

The detector is a chicken.

The constable and Inspector Joe Brendon of the district attorney's office have put in considerable time of nights recently looking for chicken thieves.

They visited the homes where it had been reported that prowlers had attempted to enter poultry pens.

A broken window was the only officer's clue.

Cogitating this circumstance, Constable Strobel at length recalled there had been an earthquake about the time the poultry disturbances were reported.

Later reports from other poultrymen, to the effect that their flocks had shown signs of agitation, climbing off their roosts and broken into cackling led the constable to conclude that an earthquake, which shook the entire western section of the United States, and not would-be thieves was responsible for all the trouble.

OPPOSES RAIL AMALGAMATION

Senator Griesback Gives Three Reasons

MONTREAL, Feb. 12 (CP).—Railway amalgamation in Canada is not politically feasible and there are three fundamental objections to the plan outlined by E. W. Beatty, K.C., chairman and president of the Canadian Pacific railway, said Senator William A. Griesbach in an address here Saturday.

"When I, as a member of the 1926 senate railway committee, signed the report issue at that time I agreed to the theory of amalgamation," the speaker said, "but today I gravely doubt if it is politically feasible in Canada." Voicing what he termed as "three fundamental objections" to the Beatty plan Senator Griesbach went on record as opposing the scheme for the following reasons:

SHAKE OUT WATER

First, it would be necessary to "shake all the water out of the Canadian National railways" and obtain a common yardstick for valuation purposes and the establishing of dollar for dollar parity which he felt would be an unwise and costly extravagance.

Second, the Canadian Pacific railway would undoubtedly ask the people of Canada to guarantee the dividends of the company's shareholders and Senator Griesbach declared "no government would dare to enter into further railway obligations."

Third, there was danger that railway employees would virtually gain control of the government of Canada. At one time the Canadian National railways employed 100,000 people "with a voting strength which could not be despised, and as a result "constituency after constituency was dominated by these employees."

JOHN D. RYAN DIES

Romantic Figure of American Business

NEW YORK, Feb. 12—One of the great romances of American business ended today with the sudden death of John D. Ryan, old time mining engineer and chairman of the board of Anaconda Copper Mining company.

Starting his career as a clerk and travelling salesman he rose to be head of several subsidiaries, director of several utility companies, of the National City Bank of New York, and Postal Telegraph and Cable company.

He was 68 years old and had been ill one day. He died in his home of heart disease.

Three "Rs" Are Taught to Foreign-Born Unemployed in Shack in Nelson Jungle

How do the residents of the Nelson jungle put in their long hours of leisure time?

Well, some of them go to school.

When the provincial police officers, in the course of routine, visited a certain shack recently for the purpose of making some inquiries incidental to their duty, they found a school of unemployed in session.

Along one side of the school room a long stand or "desk," consisting of a board or two, had been fixed up, and at this some 10 scholars were busy with their sums.

Yes, it was the arithmetic class, the teacher was a Russian, and the pupils were central Europeans of nationalities often colloquially referred to as Slovaks.

The exercise books showed where at other times the "scholars," all of them of course grown men, had their English lessons—at, cat, rat, fat, and so forth, and the teaching was in English.

Society

This column is conducted by Mrs. M. J. Vigneux. All news of a social nature, including receptions, private entertainments personal items, marriages, etc will appear in this column. Telephone Mrs Vigneux at her home 519 Silica street.

In compliment of Mrs. Colin M. of Medicine Hat who is visiting relatives in Nelson, Mrs. William Brown and Mrs. D. D. Townsend were joint hostesses at Mrs. Brown's home on Victoria street Saturday at the tea hour. Presiding at the daintily appointed tea table, with its center of a silver basket of tulips, flanked with matching tapers were Mrs. R. L. McBride and Mrs. W. B. Steed. Acting as servitours were Mrs. G. C. Arneson, Mrs. A. Clyde Emory and Mrs. R. R. Brown.

• • •

Miss Burgess of Kaslo has been appointed to succeed Miss Gloria Stephenson as teacher of the Salmo school on February 20.

• • •

The cast of the South Slocan Singing Salvo troupe was entertained after the performance Friday evening at the home on Baker street of Dr. and Mrs. J. H. Bennett.

• • •

Miss Gizzelle Spiller who teaches at Brilliant was a city shopper Saturday.

• • •

Among visitors to town Saturday were Mr. and Mrs. George Abey of Kaslo.

• • •

Rev. Carl C. Jansow, pastor of St. John's Lutheran church has left for Nakusp and district.

• • •

Mrs. L. McKinnon, Victoria street, had as her week-end guest, her daughter, Miss Elizabeth McKinnon who teaches at Shoreacres.

• • •

Mrs. and Mrs. Frank Abey of Kaslo paid a visit to town during the week-end.

• • •

Mr. and Mrs. C. A. Brown and daughter Dorothy, Nelson avenue, Fairview, have left for a visit to Mr. Brown's parents in Vancouver.

• • •

J. T. Riley is visiting with his family in Vancouver.

• • •

Among recent visitors to town was Charles Webster of Kaslo.

• • •

Miss Rose Exter, Medical Arts Apartments, is substituting at the Harrop school for Miss Ruby Whitfield who is on sick leave.

• • •

Austin H. L. Solam of Longbeach has left to spend several months in England.

• • •

Mrs. C. S. Horsfield of Cedar Point paid a visit to town Saturday.

• • •

Mr. and Mrs. C. V. Gagnon, Silica street, have had as their week-end guest, Mrs. O. W. Humphry of South Slocan.

• • •

Miss Ruth Crawford and Miss Jean Waldie were joint tea hostesses at the Badminton club Saturday afternoon.

• • •

Rev. W. C. Mawhinney united in marriage on February 7, Ida Adelaide Harlow of Nakusp and Paul Adolphe Lieb. The witnesses were Miss Harlow and Jack Annable. The brides mother, Mrs. S. Harlow was also present.

• • •

Mrs. J. E. McKenzie, Victoria street, has left on a visit to the coast.

• • •

Recently Mrs G. Spencer Godfrey, Vernon street, entertained at a small tea when her invited guests included Mrs. A. D. Emory, Mrs. Donald McLeod, Mrs. David Kerr, Mrs. George A. Hunter, and Mrs. C. V. Gagnon.

SCHWARTZENHAUER HOME IS SCENE OF A FIRE AT BURTON

DEER PARK, B. C., Feb. 12.—Last Saturday a dance was held in the school-house, which, though not so well attended as usual, was well enjoyed.

Great excitement was caused on Monday morning when the residence of C. Scwartzenhauer caught fire. Luckily it was put before much damage was done by throwing snow on the flames.

There is a small crew working on the wharf, which was badly wrecked last spring at high water.

Deer Park is experiencing one of the coldest spells this winter.

G. SAUNDERS IS GREENWOOD VISITOR

GREENWOOD, B. C., Feb. 12. — Mrs. C. Nichols was a visitor to Grand Forks early in the week, taking over a carload of junior hockey players.

G. Saunders of Mission is spending his vacation here the guest of Mr. and Mrs. Klinoski.

E. Staples of Beaverdell is the guest of Mr. and Mrs. Macdonald.

Miss Irene Inglis, who has been spending the winter here, left on Saturday to spend a week at her home in Beaverdell with her parents, Mr. and Mrs G. Inglis.

RICH VEIN STRUCK IN THE ELKHORN

GREENWOOD, B. C., Feb. 12. — George White has struck a rich vein of ore on the Elkhorn mine, about one foot in width. This is a gold and silver bearing property and was a constant shipper in the early days in Greenwood.

Meagher's

607 Baker St. Phone 200

STORE NEWS

First Showing of New Spring Wash Goods

New Spring Prints

They are here in all their freshness. Smart new designs of superior quality cloth. Light and dark colors. Fast colors. 36 inches wide.

POPULAR PRICES OF, THE YARD ..... 25¢ TO 35¢

New Broadcloths

36-inch broadcloth direct from the manufacturers. Splendid bright finish and perfectly fast. All colors.
THE YARD ..... 20¢ TO 35¢

New Piques

Pique promises to be one of the popular materials. We have here a splendid quality. Nice soft finish and in good weight. All colors and white. 36 inches wide.
THE YARD ..... 40¢

New Printed Silks

All the newest patterns on light or dark grounds. Material is a splendid quality flat crepe. Free from filling. 38 inches wide. One dress to the piece.
THE YARD $1.50

Yahk Lumber Is Going to Montreal

YAHK, B. C., Feb. 12—Shipping of rough lumber commenced at the C.P.R. mill here on Monday morning. The yard is being cleared, the lumber being sent to the C.P.R. lumber yards at Montreal. Five teams were brought here from Warden's livery barn at Cranbrook and from the Sash and Door company of the same place. It is expected the yard will be emptied within the next couple of months.

Messrs: Bonnister and Latteer of Montreal and Vancouver are supervising the picking and loading of lumber. It is reported that 10 cars should be loaded daily, but as yet, the number has not been reached.

650 MEN TO RETURN TO WORK AT ANYOX

350 Have Left by Boats

VICTORIA, Feb. 12 (CP)—Upward of 650 employees of the Granby Consolidated Mining & Smelting company at Anyox who elected to remain at the mines and plant, were reported returning to work Saturday. Now that intimidation by a dissentient element had been removed. About 350 miners, mostly foreigners, have left the town, taking boats south to Prince Rupert, and Vancouver, provincial authorities were advised. Negotiations for settlement of the dispute were said to be proceeding quietly. Men quitting the plant had between $500 and $1000 each in their possession or sufficient to maintain themselves for a considerable period.

MISS LETTER IS HOSTESS AT YAHK

YAHK, B. C., Feb. 12—Miss Vera Letter was bridge hostess on Monday at the home of her parents, Mr. and Mrs. H. H. Letter. Those present were Mr. and Mrs. Harry Dickson of Glenlily, Mr. and Mrs. V. N. Palmer, Mr. and Mrs. Arthur Lythgoe and Miss Sybil Wilkie.

Miss Rosie Poali, who is employed at Cranbrook, visited at the home of her parents at Glenlily, over the weekend.

Mrs. Mike Wisinwitch was hostess at a birthday party in honor of her son Ernie's seventh birthday anniversary. Those present were Billie Stephanick, Tommy Dickson, Elaine Trainor, Herby Revans, George Nedelic and Ernie Wisinwitch.

R. E. Jarvis of Cranbrook is spending some time in Yahk.

Dr. A. G. Thompson spent Tuesday in Yahk, returning to Kitchener the following day to resume his duties as medical doctor at the government relief camp. Dr. Thompson reports the camp in good condition with many modern conveniences installed for the use of the men. No further word has been received as to the date the camp will open here.

At the latest meeting of the Yahk Badminton club, it was decided to sponsor a dance in aid of the club.

IWAN DAVIES HERE THURSDAY

Boy Soprano Will Sing at St. Paul's

Iwan Davies, the boy soprano, has just come fresh from unparalled triumphs in Great Britain, where he is claimed as a unique artiste by all lovers and judges of beautiful music. It has been said that there is no purity like that of a boy's treble—Iwan Davies voice is pure, resonant, indescribably sweet and has a wealth of expression and understanding, usually only found in voices of older singers.

La Press of Montreal says: "Iwan Davies possesses a sincerity of emotion which he commands at will, reminding one of the unique artistry of Emma Calve singing, Bach or Beethoven. This child is an absolute artist who compares well with the most distinguished of tenors or sopranos."

Iwan is nearing the end of a very distinguished career. He began as a soloist in his local Welsh choir. Since then he has rapdily convinced critics and everybody else of the artistry that he has in singing. One critic went so far as to say: "The purity of this boy's voice is amazing—it transcends every conception of a soprano voice."

Iwan Davies' song recital in Nelson will be composed of favorite numbers from the great wealth of song which we have in the world today. Lovely selections from the oratorios and special secular solos of wide range, are included in his program.

Matthew Heft, a prominent pianist from Montreal will preside at the piano. The visit of these two artists will be an outstanding event in Nelson this winter.

The Iwan Davies song recital will take place at the St. Paul's auditorium on Thursday evening next.

BURDOCK BLOOD BITTERS

Eczema On Hands For Five Years

Mrs. Andrew Velk, Burdette, Alta., writes:—"I was very much bothered, for five years, with eczema on my hands and wrists.

I tried all kinds of ointments and salves, but they did not help me.

A friend told me about Burdock Blood Bitters, and after I had taken two bottles I found I had received complete relief from my trouble."

For sale at all drug and general stores; manufactured for the past 58 years, only by The T. Milburn Co., Ltd., Toronto, Ont.

No means of communicating your 'WANTS' or 'OFFERS' to the General Public compares with the Quick, Easy, Inexpensive

NELSON DAILY NEWS "WANT AD" METHOD

Whether you wish to Buy or Sell, Rent or Lease, Loan or Borrow, the Solution is equally simple—Just write out your WANT AD and Mail to the

Nelson Daily News WANT AD DEPT.

Phone 144

SMALL GAIN ON WALL STREET

Shorts in Tobacco Shares Retreat on News of Cigarette Cut

By JOHN L. COOLEY
Associated Press Financial Writer

NEW YORK, Feb. 12—Stocks were quiet and fairly firm yesterday on the eve of a prolonged weekend. A small average gain, however, gave the market a record of five average advances out of the last half dozen starts.

Shorts in tobacco shares retreated hastily when news of the cigarette price cut, long expected, finally appeared, and appreciation of these issues checked early irregularity in other directions. The market will be closed Monday, Abraham Lincoln's birthday. Volume amounted to 344,762 shares.

Montreal Prices Drift Irregularly

Utilities Are Fairly Active

MONTREAL, Feb. 12 (CP)—Prices drifted irregularly on the Montreal stock exchange during Saturday's short session. Sales barely exceeded 4000 shares.

Interlisted stocks were very quiet. Canadian Pacific eased ¼ to 12¾ and International Nickel ⅛ to 9½. Brazilian was steady at 8¾.

The utilities were fairly active but price changes within the group were mixed. Power corporation at 8 and Bell Telephone at 91 each advanced a full point. Montreal Tramways declined a point to 97. B.C. Power "B" eased ⅛ to 4.

Vancouver List

MINES	Bid	Ask
Big Missouri	.16	.17
Bralorne	1.86	1.88
George Copper	.35	.40
Georgia River	.02½	.03
Golconda	—	.20
Grandview	.03½	.04½
Int C & C	.10	.15
Lucky Jim	.01½	—
National Silver	.02½	.02½
Noble Five	.05¾	.06
Pend Oreille	.60	.65
Pioneer Gold	5.65	5.70
Porter Idaho	.06	.06½
Premier	.72	.73
Reeves McDonald	.16	.20
Reno Gold	.73½	.75
Ruth Hope	.02½	.03½
Silvercrest	.03	.03½
Wellington	—	.02
Whitewater	.03½	.04
OILS		
A P Consolidated		.10
C and E Lands		.35
Commonwealth		.03
Dalhousie		.15
Eastcrest		.05
Freehold		.04¾
Home Oil		.40
McDougall Segur Ex		.02½
Mayland		.19
Mercury		.08½
McLeod		.26
Okalta New		.05½
Royalite		7.00
Sterling Pacific		.15

Toronto Industrials

Beatty Bros	—	—	4½
Bell Telephone	—	—	91
Brazilian	—	—	8¾
B. A. Oil	8	7⅞	8
Canada Gypsum	—	—	3
Cons Bakeries	—	—	2¾
Cons Mining	63½	63	63½
Dominion Stores	—	—	16¼
Ford of Can "A"	7⅞	7¼	7⅞
Hiram Walker	5½	5¼	5½
Imperial Oil	9	8¾	8⅝
Int Nickel	9¾	9⅝	9¾
Loblaw "A"	—	—	11¾
Massey Harris	—	—	2⅞
Noranda	24.60	24.55	24.60

BONDS EVEN

NEW YORK, Feb. 12 (AP)—The bond market held on an even keel Saturday, few groups showing any inclination to depart widely from Friday's final levels. Dealings amounted to $4,786,000 compared with $5,075,000 on the previous Saturday.

DOW JONES AVERAGES

30 industrials	59.43	up .32
20 rails	29.40	off .29
20 utilities	25.50	up .05

DOLLAR IS STEADY

Sterling Exhibits Strong Front

NEW YORK, Feb. 12 (CP)—The Canadian dollar stood at 83 5-16 cents as trading closed for the week-end and the figure marked a steady display by the currency. The dollar had closed at 83¾ cents Friday and opened ⅛ cent weaker on Saturday. In comparison the United States dollar carried a premium of 19¾ cents.

The pound sterling exhibited a strong front Saturday, finishing the day at $3.43 1-16 after opening at $3.42⅞.

TORONTO STOCKS LOW IN VOLUME

Most Interlisted Weaken Slightly

TORONTO, Feb. 12 (CP)—Trading turned back to low volume on the Toronto stock exchange in the short Saturday session, the only business to cause a ruffle consisting of a sell down of Cockshutt Plow and some accumulation of Imperial Oil. The general price structure turnover was little better than 5000 shares.

Most of the interlisted stocks weakened slightly with New York's indecisive performance. C.P.R. fell back ⅛, Nickel held unchanged at 9⅝. Brazilian slipped ⅛. Ford was up the same fraction while Smelters in an odd-lot transaction went back ⅛.

New York Stocks

Allegheny	1⅜	1¼	1⅜
Allied Chemical	84⅝	83⅞	84¼
American Can	58⅜	57⅞	58⅛
Am Fgn Power	6⅝	6½	6⅝
Am Smel & Ref	13⅜	12¾	13⅜
Am Mach & Fdy	12⅝	12½	12½
Am Telephone	103½	102¼	103½
American Tobac	55⅜	53⅝	54¾
Anaconda	7¼	7⅛	7¼
Atchison	45	44¼	45
Auburn Motors	43	42	42¼
American Ice	5	—	5
Bat & Ohio	12	11¾	12
Bendix Aviation	9⅛	—	9⅛
Beth Steel	14⅜	14¼	14¼
Canadian Pacific	10⅜	10½	10⅝
Canada Dry	8¾	—	8¾
Cerro de Pasco	7⅝	7½	7⅝
Ches & Ohio	30¼	30	30
Chrysler	12⅞	12½	12⅞
Com & South	2¼	2⅛	2⅛
Con Gas N Y	53	52½	52½
Corn Products	54⅞	54¼	54¾
Dupont	37¾	37⅛	37¾
Eastman Kodak	57½	—	57½
Erie	5¾	—	5¾
Elec Pow & Lt	5⅝	5½	5⅝
Ford English	—	—	3⅜
Ford of Canada	—	—	6½
First Nat Stores	50	—	50
Freeport Texas	24½	—	24½
General Motors	13⅞	13⅝	13⅞
Great North pfd	10¼	10	10
Gold Dust	14½	—	14½
Great West Sug	9	8⅞	9
Inter Nickel	8½	8	8¼
General Foods	24½	24	24¼
General Electric	14	13¾	14
Inter Tel & Tel	6⅞	6⅝	6¾
Kenn Copper	9	—	9
Kresge S S	8⅞	8¾	8¾
Mack Truck	16¼	—	16¼
Milwaukee pfd	2⅜	—	2⅜
Nat Dairy Prods	14½	14	14
N Power & Lt	—	—	11¾
N Y Central	20¼	19½	19½
Pac Gas & Elect	29¼	29	29⅛
Packard Motors	2¼	—	2¼
Penn R R	19¼	18½	18⅞
Phillips Pete	5⅞	5⅝	5⅞
Radio Corp	4¾	4⅝	4¾
Radio Keith Or	1¾	1½	1¾
Rem Rand	3⅜	3¼	3¼
Pure Oil	3¼	—	3¼
Safeway Stores	29¼	28¾	29
Shell Union Oil	5¼	5	5¼
S Cal Edison	24¾	24½	24¾
South Pacific	18½	18	18
Stan Oil of Cal	24½	24	24⅝
Stan Oil of N J	27⅛	26⅝	26⅞
Stan Oil of Ind	—	—	21⅛
Studebaker	4	3¾	4
Texas Corp	13½	12¾	13⅛
Texas Gulf Sul	23⅝	23½	23⅝
Union Carbide	24¾	23¾	23¾
Union Oil of Cal	10½	10	10¼
United Aircraft	23⅞	23⅝	23¾
Union Pacific	76¼	75½	76
U S Steel	28½	27¾	28½
U S Pipe & Fdy	—	—	8
Timken Roller	16⅜	—	16⅜
West Electric	27¾	27½	27¾
Willys Overland	1¼	—	1¼

SILVER FUTURES CLOSE STEADY

NEW YORK, Feb. 12 (AP)—Silver futures close deasy; sales 625,000 ounces. March 25.73B; May 25.90B; July 26.09; Sept. 26.27B; Oct. 26.36B; Dec. 26.50B.

B—Bid; N—Nominal.

BETTER DEMAND BOOSTS WHEAT

China Buys More; Europe Takes Canadian Grain

By JOHN P. BOUGHAN
Associated Press Market Editor

CHICAGO, Feb. 12—Indications of better demand from overseas hoisted wheat prices late yesterday.

China was reported to have bought seven cargoes of Argentine wheat additional to recent acquirements, and there were estimates 500,000 bushels of Canadian wheat had been taken for export to Europe.

Wheat closed firm, ¼ to ½ above Friday's finish, corn unchanged to ⅛ higher, oats unchanged to a shade advance, and provisions unchanged.

Toronto Stocks

Arno	.03⅞
Ajax	.68
Amulet	.18½
A P Consolidated	.10
Base Metals	1.00
Barry Hollinger	.16½
Big Missouri	.16
C and E Lands	.31½
Chemical Research	1.00
Clericy	.01½
Dome	17.40
Eldorado	1.52
Falconbridge	2.34
Granada	1.80
Howey	.82
Hollinger	7.80
Hudson Bay	3.75
International Nickel	9.55
Kirkland Lake	.43
Lake Shore	38.50
Macassa	.34
Manitoba Basin	.01⅞
Malartic	.07
McIntyre	26.85
Mining Corp	1.62
Mayland	.15
Murphy	.01⅝
Newbec	.04
Nipissing	1.70
Noranda	24.75
Pend Oreille	.55
Premier Gold	.71
San Antonio	1.01
Sherrit Gordon	.43
Sudbury Basin	.75
Sterling Pacific	.13
Siscoe	1.68
Stadacona	.03¾
Tech Hughes	4.67
Vipond	.35
Ventures	1.15
Wright Hargreaves	4.71

BETTER GRADE MINES EASE

Accumulation in Falconbridge Only Feature

TORONTO, Feb. 12 (CP)—The Standard mining market seemed a bit weary at the end of the week and trading in the better grade issues eased down sharply but active business in the penny shares brought the turnover up to a good Saturday average, 700,000 shares. The high-priced stocks refused to yield ground and most of them finished with small gains.

Accumulation of Falconbridge was the only feature in the base metal group, rising to 2.34, up 9, while Nickel took things easy and closed unchanged. Noranda enjoyed a fair turnover and closed unchanged at 24.75 and the other shares of the group did nothing.

TRADING ACTIVE AT VANCOUVER

Cariboo Gold Up 10; C. and E. Advances Four

VANCOUVER Feb. 12 (CP) Trading was fairly active on the Vancouver stock exchange yesterday but price levels moved in narrow circles. At the close of the short session gains and losses were evenly divided.

Bralorne sold up to 1.87 but closed unchanged at 1.86. Reno advanced one to 73½ while Cariboo Gold at 2.50 was up 10. Silvercrest at three was fractionally higher. C. and E. corporation in the oils was strong at 35, up four, two below its peak of the day.

Exchanges

MONTREAL, Feb. 12 (CP)—British and foreign exchange in relation to the Canadian dollar, as compiled by the Royal Bank of Canada, closed today was follows:

Argentina, peso	.3120
Australia, pound	3.2738
Belgium, belga	.1670
Brazil, milreis	.0902
China, Hongkong dollars	.2622
Czechoslovakia, crown	.0356
Denmark, krone	.1834
Finland, finmark	.0186
France, franc	.0469
Germany, reichsmark	.2852
Great Britain, pound	4.1152
Greece, drachma	.0068
Holland, florin	.4818
Hungary, pengo	.2102
India, rupee	.3132
Italy, lire	.0614
Japan, yen	.2580
Jugoslavia, dinar	.0166
New Zealand, pound	3.2869
Norway, krone	.2107
Poland, zloti	.1356
Roumania, leu	.0074
South Africa, pound	4.1040
Spain, peseta	.0984
Sweden, krone	.2201
Switzerland, franc	.2316
United States, dollar, 20 per cent premium.	

LONDON CLOSE

LONDON, Feb. 12 (AP)—Closing. American stocks quoted in dollars at 4 shillings per dollar: Am Tel & Tel $14; Braz Trac $10¾; Can Pac $15¼; Gen Mot $20; Hydro Elec $8⅝; Intl Nickel $11¾; Intl Tel & Tel $10; U.S. Steel $40½; Anglo Dutch 11s 9d; Anglo Persian £1¾; Brit Am Tob £5; Brit Celanese 7s; Distillers 54s 9d; Imp Tob 95s 7½d; Royal Dutch £18½; Shell T & T £2¼; Vickers 7s 3d; Brit 3½ per cent war loan £93⅝; Brit 4 per cent loan 1960-90 £109⅞.

PRICES STIFFEN ON WINNIPEG LIST

Bolstered by Reports of Grain Export Trade

WINNIPEG, Feb. 12 (CP)—Bolstered by reported export trade and steadiness in outside markets, prices stiffened on the short Saturday session of the Winnipeg wheat market. Lightness of offerings also was a factor in the advance and the close found values at the day's high levels, ¾ to ⅞ cent higher. Trading was fairly active throughout.

May future ended at 48½, July and October closed at 49 and 50¼, respectively.

Winnipeg Grain

WINNIPEG, Feb. 12—Grain quotations:

	Open	High	Low	Close
Wheat:				
May	47½	48⅝	47½	48⅛
July	48⅝	49¼	48⅝	49
Oct.	49⅝	50¼	49½	50¼
Oats:				
May	24⅝	24⅞	24⅜	24⅞
July	23½	23⅞	32½	23⅞
Oct.	22¾	22¾	22¾	22¾
Barley:				
May	29¼	29⅞	29¼	29⅞
July	—	—	—	29¾
Oct.	28½	28⅝	28¼	28½
Flax:				
May	80¼	80⅝	80¼	80⅝
July	80	80½	80	80½
Oct.	—	—	—	80¼
Rye:				
May	34½	34⅝	34½	34½
July	—	—	—	35⅛
Oct.	—	—	—	35⅞

Cash prices:

Wheat—No. 1 hard 47⅝; No. 1 nor. 46; No. 2 nor. 44½; No. 3 nor. 42⅜; No. 4 nor. 29½; No. 5 38½; No. 6 36½; feed 32½; track 46¼; No. 1 durum 52½; No. 2 durum 50½; No. 3 durum 46½; No. 4 durum 45½.

BAR SILVER STEADY

NEW YORK, Feb. 12 (AP)—Bar silver steady ⅛ lower at 25⅜.

LONDON, Feb 12. (AP)—Bar silver quiet, 1-16 lower at 15 5-16.

France has the best equipped army in Europe at the present time and the most formidable chain of fortresses. The government is spending $450,000,000 yearly on armed forces.

MARKET VENDORS BUSY SATURDAY

Eggs, Meats and Poultry Are Cleaned Up

Public market dealers had one of the busiest days of the present year Saturday when meats, eggs and poultry were practically all cleaned up. Eggs sold fast, but the prices remained unchanged.

The sale of vegetables was slow. Prices were:

VEGETABLES	
Beets, 8 pounds	$ .25
Cabbage, pound	.04
Carrots, 8 pounds	.25
Celery, Chinese, pound	.60
Dry Onions, 8 pounds	.25
Leeks, each	.05
Potatoes, 12 pounds	.25
Parsnips, 8 pounds	.25
Turnips, sweet, 8 pounds	.25
FRUIT	
Apples, Wagners, box	1.00
Apples, Ontarios, box	1.25
Apples, McIntosh	1.50
FLOWERS, BULBS AND PLANTS	
Ferns, each	.50 to 1.00
Geraniums, up from	.25
MEATS	
Pork, pound	.10 to .15
Beef, pound	.07 to .20
Veal, pound	.10 to .20
Spring lamb, pound	.08 to .18
Liver, baby beef, 2 lbs.	.25
Head cheese, pound	.10 to .20
Rabbit, pound	.20
Tongue, pound	.20
Oxtail, pound	.15
Sausage, home made, pound	.15
POULTRY, EGGS AND BUTTER	
Eggs, extras, dozen	.30
Two dozen	.55
Eggs, firsts, dozen	.25
Two dozen	.45
Spring chicken, pound	.20
Fowl, pound	.15
Cheese, pound	.30 to .40
Cream, ½ pint	.15 to .20
Butter, pound	.25

Montreal Stocks

Bank of Commerce	136
Imperial Bank	141
Bank of Montreal	170
Bank of Nova Scotia	255
Royal Bank	138
Abitibi Power & Paper	25
Bell Telephone	90¾
Brazilian T L & Power	8¾
Canada Bronze	12¼
Canadian Car & Foundry	3½
Can Car & Foundry pfd	10⅞
Canadian Cement	2¾
Canadian Cement pfd	17
Cons Mining & Smelting	63
Dominion Bridge	15½
Dominion Glass	35
Dominion Steel & Coal "B"	.80
Dominion Textile	47¼
A P Grain	3¾
Imperial Tobacco	8
Lake of the Woods	5
Massey Harris	2¾
Montreal Power	29¾
National Breweries	15⅝
National Steel Car	6
Ogilvie Milling	105
Power Corporation	7⅛
Shawinigan	11⅞
Steel of Canada	15¾
Winnipeg Railway	2½

GREENWOOD WINS BUT LOSES SERIES

Grand Forks Blanked But the Total Goals Win

GREENWOOD, B. C., Feb. 12—The Grand Forks Comets and the Greenwood Hornets met at the Greenwood rink on Thursday evening for the second game for the Boundary championship. Greenwood won by a score of 2-0. As goals are the deciding factor, the final score stands 4-2 in favor of the Grand Forks Comets as the first game was secured by them with a score of 4-0. Owing to the subzero weather there was a poor gate, but a good game of fast hockey was played. J. Puddy and Jean McGillivray scored the goals for the local team.

Vancouver to Get Golf Tournament

TORONTO, Feb., 11 (CP)—Canada's national amateur golf championship will be held on the Pacific coast this year for the first time, the Royal Canadian Golf association decided at the annual meeting here today. Recommendation of the executive that the Shaughnessy Heights club of Vancouver be awarded the amateur tournament to be held July 10 to 15 was approved by the gathering.

MRS. WALTERS RINK WINS THE PEACHES

GREENWOOD, B. C., Feb. 12—The ladies' rink skipped by Mrs. Walters with Mrs. Legault, Mrs. Reid and Miss Grant was the successful competitor of the Ladies' Curling club for the four crates of peaches donated by the Osoyoos curlers.

CLASSIFIED

BIRTHS (1)

LEE—To Mr. and Mrs. Ernest Lee, Ward street, February 9, a daughter, stillborn.

PERSONAL (5)

LONELY? GET ACQUAINTED AND be happy. For pastime, for matrimony, marriageable correspondents all over Canada, U.S.A., Great Britain, Australia. Bachelors, widows, spinsters wish correspondence with you. Both sexes, some in business, some wealthy. Special membership fee, $1. Information, stamp for reply—Imperial Exchange, P.O. Box 761, Vancouver, B. C. (5630)

HELP WANTED (10)

HOUSEKEEPER WANTED. APPLY Box 5625, Daily News. (5625)

AGENTS WANTED (12)

SPECIALTY SALESMEN (Side line) sells to any merchant. Big commission. Sells on sight. Something new in Canada. Get in line on this and make money. Apply to Box 762, Winnipeg. (5641)

FURNISHED ROOMS FOR RENT

HOUSEKEEPING ROOMS, ALL board and room. $25. 414 Stan[illegible]

HOUSEKEEPING ROOMS. PH[illegible] Mrs. Cove 390R. 507 Carbonate

TWO ROOM STEAM HEATED F[illegible] nished suite. Stirling hotel. (5[illegible]

HOUSES FOR RENT

FIVE ROOM HOUSE, 306 VICTO[illegible] St. Phone 591R4. (5[illegible]

POULTRY AND EGGS

Chick Brooders Cheap[illegible]
Electric or Coal-Burning
Geo. W. Green & Co., Ltd.
Lethbridge, Alta.
(5633)

MISCELLANEOUS

SKIS FOR SALE. EQUIPMENT A[illegible] repairs. E. Dahl, 509 Josephine (5[illegible]

LOST AND FOUND

GOLD LOCKET WITH CHIP E[illegible] mond, valued as keepsake, P[illegible] 465L. (5[illegible]

RADIOS

SPECIAL—"OLSTEP CABINET S[illegible] tery Radio set. $35. Apply Mc[illegible] & Risch. (5[illegible]

Business and Professional Directory

Accountants

CHAS. F. HUNTER, S. F., INT. A. Municipal and Commercial Aud[illegible] P. O. Box 1191, Nelson, B. C. (55[illegible]

Assayers

E. W. WIDDOWSON, established 19[illegible] 305 Josephine St. Nelson, B. C. (55[illegible]

GRENVILLE H. GRIMWOOD, P. Box 418 Kaslo, B. C. (55[illegible]

Chiropractors

DR. GRAY, GILKER BLK., NELS[illegible] (55[illegible]

DR. MACMILLAN, GRAD., PALM[illegible] school, Aber. Blk., Nelson. Ph. [illegible] (55[illegible]

MITTUN AND GEDDES, X-RAY [illegible] MCM, Cranbrook and Trail. (55[illegible]

Florists

JOHNSON'S GREENHOUSES, Ph[illegible] 342. Cut flowers, potted plan[illegible] and flora' designs. (55[illegible]

NELSON FLOWER SHOPPE. FU[illegible] line cut flowers at all times. Fl[illegible] al designs. Phone 333. (55[illegible]

Insurance and Real Estate

R. W. DAWSON, Real Estate [illegible] surance, Rentals. Next Hippers Hardware, Baker street. (55[illegible]

Second Hand Stores

The Ark. Dealers in Second Ha[illegible] goods. Phone 534, Josephine. (55[illegible]

Storage

STORAGE, MOVING, COAL, WOO[illegible] Phone 53. Burn's Coal & Carta[illegible] (55[illegible]

Increase Your Crops By Using
ELEPHANT BRAND

FERTILIZERS

Ammonium Phosphate — Sulphate of Ammonia
Triple Superphosphate

FOR SALE AT

Nelson—Wood, Vallance Hardware Co. Ltd.
Bonnington Bonnington Co-operative.
Harrop Harrop and District Co-operative.
Creston Creston Valley Co-operative. Crestland Fruit Company, Long Allan & Long
Crawford Bay Crawford Bay Co-operative
Wynndel Wynndel Berry Growers Association.
Willow Point Willow Point Co-operative.
Thrums Harry and Thrums Co-operative.
Grand Forks Grand Forks Growers' Association.
Greenwood Taylor & Sons.
And Associated Growers of B C local centers.

The C. M. & S. Co. of Canada, Ltd

TRAIL, B.C.

Producers and Refiners of Tadanac Brand Electrolytic Cadmium Bismuth Lead and Zinc

THE GUMPS—Now You See It—Now You Don't

BRINGING UP FATHER: By Geo. McManus

TILLIE THE TOILER: By Westover

150

NGLAND HAS 51 RUNS FOR LOSS OF ONE

itors Going Strongly; Jardine Caught Out by Love

RISBANE, Australia, Feb. 13 nday) (CP cable)—England scored 151 runs for the loss one wicket when the teams lunch today in the fourth et test match between Austra- and England.

e visitors were playing strongly heir first time at bat and ap- d to have a good chance of ring the score of 340 the Aus- amassed in their first innings. victory in this match would the Englishmen the series as won two out of the first three e five-game series.

thousand spectators sat around grounds in a broiling sun. The was wearing well. The first was marked up in 157 minutes.

DINE CAUGHT OUT

erbert Sutcliffe, the Yorkshire survived a confident appeal for before wicket from W. J. O'Reilly. was the second appeal he had ived since the English innings n. D. R. Jardine, the English ain, attempted to sweep one of illy's leg balls and was caught by Love for 46 runs. The score 114 for one. Jardine had been or 160 minutes and shown him- particularly adept in hitting the on the leg side. He had three .

ay continued slowly before the rate bowling of the antipodeans the Englishmen batted cautious- ntil Wally Hammond, Gloucester who succeeded Jardine at bat, O'Reilly out of the grounds for

Ironmonger was bowling well ette O'Reilly. In nine overs he seven maidens and allowed seven runs. At the lunch in- al Sutcliffe had scored 84 and mond 14. The score was 151 for wicket.

ANADIENS ARE HUTOUT 2 TO 0

enchmen Battle to Keep Down the Score of the Black Hawks

HICAGO, Feb. 12 (AP).—Dis- ing only occasional flashes of r old speed and brilliance, Ca- ens of Montreal tonight took 0 beating from the Black Hawks their National league hockey ch.

nable to set up a sustained ing effort, the Frenchmen could battle hard to keep the score n. George Hainsworth was the im of goals by Paul Thompson Johnny Gottselig in the first second periods respectively, but stopped a lot of other potential ing thrusts.

mpson connected 10 seconds re the end of the opening frame pass from Tommy Cook, Gott- 's goal came early in the sec- when he converted a pass from h March.

e contest was rough all the way during the last two minutes mpson and Joliat were assessed r penalties for roughing it.

URLING BOOMS AT GREENWOOD

REENWOOD, B. C., Feb. 12—In e of the zero temperature the ing rink is enjoying a successful on, among the visitors curling Thursday were E. Staples, T. t. F. H. Donaldson and G. Boag eaverdell and B. Norris, D. Mc- son, H. Henderson, R. Holliday, Clark, E. Henniger, G. Manly I. Stevens from Grand Forks. ndly competitions were played local rinks. The ladies served er after the games.

Basketball Problems

By NAT HOLMAN

Star Player, Coach and Author of "Winning Basketball"

Q.—Do you approve of working many plays from the tip-off during the course of a game?

A.—Plays must not be depended upon to win basketball games because they cannot be completed successfully against all teams. If however, a team is getting the jump with regularity and it is found that the defense of the opposing team is not strong enough to cope with the plays offered, I see no reason why they should not be worked with sufficient frequency to run up a substantial lead.

PLUGS AND COLTS TO CURL TOURNEY

Play Starts Wednesday; to Rotate Players

Twenty-two rinks have been drawn for a Plugs and Colts curling bonspiel to start here Wednesday night. Twelve rinks have been allotted to the Plugs and 10 to the Colts. A playoff will be staged in both divisions and the winning and losing rinks in each will play off.

The rules provide that any substitution may be made as long as neither Plugs or Colts go outside their own division.

Games will start off with first named as skip. On the second end third will skip and the original skip will play lead, and at the third end the original second will skip. Thus there will be a rotation of players throughout.

Rinks are as follows:

Plugs:

H. M. Whimster, A. E. Murphy, A. Kraft and W. R. Grubbe.

D. Laughton, H. Bush, A. S. Horswill and J. Long.

R. Sharp, H. Houston, F. A. Whitfield, J. Teague.

W. Biner, Dr. W. B. Steed, R. Guigin, G. Bennett.

W. Brown, E. E. L. Dewdney, S. Bostock, C. Hamilton.

T. W. Ledingham, S. Haydon, R. Smillie, J. Minton.

J. Mansfield, J. Bell, Hector Mackenzie, W. Marr.

C. D. Blackwood, H. W. Robertson, A. Browne, A. Baird.

A. Jeffs, W. M. Myers, A. Gilker, R. E. Horton.

R. D. Hall, C. I. Archibald, W Allen, G. S. Godfrey.

J. Gordon, P. E. Poulin, M Baskin, Dr. H. H. MacKenzie.

W. M. Vance, J. B. Gray, A. G. Bush, J. A. Smith.

Colts:

A. T. Stephenson, A. Waters, T. S. Jemson, H. Brooks.

A. T. Horswill, C. V. Cady, C. Haydon, G. E. Brown.

L. S. McKinnon, G. McKenzie, R. Phillips, J. T. Winlaw.

Bruce Grady, R. Pollard, V. C. Owen, B. C. Affleck.

J. Dvorjetz, J. T. Lawrie, L. Gausdale, T. F. Shorthouse.

H. S. Watson, W. Kline, E. E. Swanson, J. Lennie.

T. H. Waters, W. Jeffs, H. Burns, P. P. Hlookoff.

R. D. Wallace, J. Dingwall, D. McLean, J. Paulds.

C. F. McDougall, H. C. Smythe, W. Arit, P. D. Campbell.

H. Erickson, N. McDonald, A. Gilroy, R. R. Horner.

The draws are:

Plugs — Blackwood vs Brown, Whimster vs Jeffs, Vance vs Ledingham, Biner vs Hall, Gordon vs Laughton, Sharp vs Mansfield.

Colts— Stephenson vs Watson, Horswill vs Dvorjetz, McKinnon vs Wallace, Grady vs Erickson, McDougall vs T. H. Waters.

CANADIANS WIN CURLING MEDAL

MONTREAL, Feb. 12.—(CP)—The Gordon international medal remained in Canada for another year despite the efforts of 16 United States rinks to wrest it from an equal number of Canadian quartettes in the annual curling meet here yesterday.

The Canadians won by a 95-shot margin, the total score being 259-164.

CANADIAN PACIFIC RAILWAY LINES

TEMPORARY SERVICE Arrow Lakes

Effective Feb. 13th. Owing to ice conditions following service will replace regular schedule trains and boats as noted:

LOWER ARROW LAKES: Lv. Nelson 10:15 a.m. Mon.-Thur. Steamer lv. Robson West 11:45 a.m. for Needles and intermediate points. Returning lv. Needles 10:00 a.m. Tues.-Fri., connecting at Robson West with trains for Nelson and Trail.

TRAIL-ROBSON WEST trains 702-703 will operate through to Robson West Tues.-Fri. instead of Mon.-Thur.

UPPER ARROW LAKES: Regular schedule maintained Wed.-Sat. Nakusp-Arrowhead return.

LOCAL SERVICE NAKUSP-BURTON: Lv. Nakusp 6 a.m. Tues.-Fri. returning lv. Burton 8:30 a.m. same days to Nakusp.

Further details from any agent.

N. J. LOWES, CITY PASSENGER AGENT NELSON, B.C.

SOCCER LEAD IS UNCHANGED

Arsenal Ties Blackpool; Villa Defeats Chelsea

LONDON, Feb. 12 (CP cable)—Weekend games brought no changes in English Football league leaderships. Arsenal stayed out in front of the first division, three points ahead of Aston Villa and Sheffield Wednesday, tied on points for second place. Tottenham Hotspurs clung to the top rung of the second circuit ladder, separated only by a superior goal average from Stoke City. Brentford remained at the head of the third division's southern section and Hull City still led the northern section.

Fifty thousand spectators packed the stands at Everton to see the hoxesters go down on the short end of a 7-4 score in a thrilling encounter with Liverpool. The total of 11 goals was a ground record.

ARSENAL TIES BLACKPOOL

Arsenal could do no better than tie Blackpool 1-1. The gunners, to the surprise of fans, brought Jack back on the team. He had been dropped some time ago. A superabundance of sand on the field caused the ball to play tricks as Arsenal drove hard from the start.

Aston Villa defeated Chelsea in a real duel, fighting to regain leadership of the division while Chelsea fought to avoid a further slip toward the cellar. Chelsea appeared to have the better of the play in the first half and got one clear shot which Ferguson hoisted into the cross-bar.

Only four points lie between Chelsea and Leicester City, first division tail-ender. In between are Wolverhampton Wanderers and Middlesborough. Leicester City beat Bolton Wanderers 2-0 this weekend to gain their first Saturday victory of the season. Maw and Campbell scored. Davis scored a hat-trick in Sunderland's 4-2 victory over Blackburn Rovers.

HOTSPURS SCORE 5-1 WIN

Tottenham Hotspurs scored a fine 5-1 win over Oldham Athletic. Hunt got two goals in the first 10 minutes and Hall made it 3-0 at half time. On resumption Hunt got a hat-trick and Steele scored Spurs' fifth goal. O'Callaghan scored for Oldham.

Stoke City got what looked like a lucky victory over Burnley. Smith opened the scoring for Stoke but Mawson tied it up soon after and half time found the teams still deadlocked. Sellars finally shot the winning goal.

Bradford City beat Charlton Athletic 3-0 in a rough game and Moore, Bradford's outside left, was ordered off the field by the referee who issued a warning to other players showing signs of mixing it up.

Bury showed its best form of the season and whipped West Ham United 6-1. The West Ham forwards lacked aggressiveness and made about the poorest showing of the winter.

RUGBY LEAGUE CHALLENGE CUP

LONDON, Feb. 12 (CP cable)—Leeds, holders of the Rugby league Challenge cup, came through the first round for the cup today with a smashing 36-0 victory over Wigan Highfield.

Results:

Bradford 3, St. Helen's 24.
Leeds 36, Wigan Highfield 0.
Warrington 34, Leigh 3.
Halifax 42, Unos Dabs 5.
Salford 11, Castleford 0.
Broughton Rangers 5, Wakefield Trinity 6.
Swinton 5, Widnes 2.
Oldham 13, Rochdale Hornets 8.
Askern Welfare 0, Wigan 46.
Higginshaw 9, Hull 7.
Bramley 0, Barrow 19.
Batley 9, Featherstone Rovers 6.
Hull-Kingston Rovers 4, Keighley 4.
Huddersfield 19, Dewsbury 7.
St. Helen's Recs 5, Hunslet 19.
Barrow Marsh Hornets 8, York 35.

HOCKEY TRADES

BOSTON, Feb. 12 (CP)—Management of Boston Bruins of the National Hockey league announced tonight completion of two deals with Ottawa Senators. Alex Smith, towering defenceman who joined the Bruins for a "trial" early last week, has been purchased outright by the Bostonians.

Earl Roche, secured by the Bruins from Montreal Maroons and then loaned to the Senators, now becomes the property of the Ottawa club. Roche is a forward.

PROVIDENCE HANDS NEW HAVEN A LOSS

NEW HAVEN, Conn., Feb. 12 (AP).—Providence went back into first place in the Canadian-American league tonight by handing New Haven Eagles their sixth straight defeat, 3-1.

WINDSOR SWEEPS GAMES ON DETROIT

DETROIT, Feb. 12 (CP).—Windsor's Bulldogs made a clean sweep of the year's series against Detroit Olympics here tonight, downing them 2-1 in an International league match, the fifth victory of the year here for the Bulldogs in five games.

TRAIL BEATS NELSON TO WIN KOOTENAY INTERMEDIATE TITLE

Take Second Game in Nelson 5-3 and Win Total Round 9-4

Nelson hockey fans saw the last chance for a home hockey team to break into the provincial playdowns this winter fade into obscurity Saturday night when the intermediates dropped a hard fought battle to Trail 3-5. It was the second of a two-game series which Trail won 9-4. The juniors lost their chance for a show down when Trail beat Rossland Friday to cinch the league.

Saturday's hockey battle was closer than the score indicated and Nelson had the best of the play from start to finish. It was a case of the visitors taking advantage of every opening and making the breaks pay. Hornquist, Trail goalie, was also a big factor in the smelter team's victory. Time and time again when the locals rushed in, he robbed them of what appeared to be sure goals. McLean in the Nelson net also played a splendid game but he had practically no help as the defencemen were kept well up the ice all the game. Nelson had to score four goals to tie up the series and used the services of practically the whole team on the front line.

CULLEY WORKS HARD

Culley worked like a trojan all night but was balked by bad luck. Gillett, Richardson and Horswill were also playing effectively. O'Genski played a good game but failed to take advantage of openings. Big Jim Hansen was the outstanding man on the visitors' lineup with the Lauriente brothers running him a close second.

Ty Culley scored the first goal six minutes after the opening gong. Rico Martin evened it up at 10 minutes and Hansen put Trail into the lead at 17 minutes. Rothery and Annable scored in the second and Fred Lauriente, Hank Lauriente, Hansen and Gillet in the third.

CULLEY SCORES

Culley, Annable and O'Genski rushed in as the bell opened the game and managed to keep the play within the Trail blue line for a few minutes. Nelson was out to bottle up Trail and they all but did it. Culley peppered Hornquist from the start. The whole Trail team lined up across the ice in front of their goalie in an attempt to beat off the persistant attack of the Nelson team.

It was while they were in this position that Culley scored from well out. The Trail goalie could not see the disc for players and it sailed in knee-high. Rothery was chased for tripping.

MARTIN GETS BREAK

The locals were all up the ice including the defence men when Rico Martin intercepted a pass and raced down the ice with only the goalie to beat. He pulled McLean neatly and shot the puck home. Nelson continued to play well up the ice and Richardson and Horswill bounced long shots off the pads of the Trail goalie.

Jim Hansen, big centerman of the Smelter City team scored at 17 minutes to put Trail in the lead. With Hank Lauriente he advanced well into Nelson territory and forced a pileup in front of the net. Hank Lauriente passed the puck out to Hansen from the mixup. Maxwell relieved and worked hard for a few minutes.

Rothery and Rico Martin were chased as the second period commenced and were followed later by Horswill. The locals kept up their game around the Trail net and bettered every loose puck back into their opponents territory. Fred Lauriente and brother Hank went through on a nice combination play but McLean managed to clear. The Trail goalie came through with several miraculous saves when Annable and Culley bored in. Culley was playing a bang up game and engineered many rushes. Annable evened matters at 14 minutes, driving a long wing shot in behind the hemp. He received the pass from Gillet. DePasquale and Lauriente found an opening and raced in but missed the goal.

Gillet and Annable blasted away continuously but their shots were wasted on pads of the Trail net minder. Young, Martin and Rothery worked well together.

SAVAGE PLAYS

Savage went on the ice for the first time in the third and combined with Culley to worry Hornquist. Trail was taking advantage of every break and at four minutes Fred Lauriente picked a hole in the defence and skated in to score. Savage took the puck and was chased around the rink by "Granny" Young before getting rid of it. Hank Lauriente combined with Fred to trick Horswill and Richardson neatly. Hank took the final pass to the fourth at seven minutes. The puck was hardly faced off again when Culley and Gillet went through on a well engineered rush. Culley passed across to Gillet who scored Nelson's final goal. Culley missed a chance to score a few minutes later when the forwards rushed in on the Trail goalie and created a mix up.

HANSEN ACTIVE

Big Jim Hansen who was playing a steady game for Trail all the way took Lauriente's pass from close in for goal number five. The Lauriente line bungled a fine chance when they went down three strong and left the local defencemen at their own blue line. Trail pepped up and McLean was called on to make a couple of hard saves. Richardson broke through but had no luck. As the game waned the Nelson forwards swarmed around the Trail net.

Officials were—J. O'Genski, referee; A. W. McDonald, judge of play; C. D. Pearson, Weir and Cummins, time keepers; A. Luchiutto and Carlson, goal judges.

Teams—

Nelson — W. McLean, goal; Slim Horswill and G. Richardson, defence; Ty Culley, Frank O'Genski and Jack Annable; Johnny Devoin, F. Maxwell, W. Gillet, R. Savage, forwards.

Trail—E. Hornquist, goal; Geoff Hazard and "Mystery" DePasquale, defence; Fred Lauriente, Hank Lauriente and Jim Hansen; J. Rothery, "Granny" Young and Rico Martin, forwards; Weir, spare goalie.

RUGBY UNION

LONDON, Feb. 12 (CP Cable)—Games played in the Rugby union Saturday resulted as follows:

London Scottish 11, Old Cranleighans 5.
Old Leysians 0, Blackheath 20.
Rosslyn Park 5, Cambridge University 13.
Aberavon 15, Guy's Hospital 8.
Barnstaple 0, Plymouth Albion 3.
Bath 11, London Welsh 5.
Brandford 11, Waterloo 8.
Coventry 15, Mosely 3.
Devenport Services 28, Portsmouth Services 8.
Exeter 3, St. Bart's Hospital 14.
Gloucester 3, Cardiff 15.
Leicester 7, Newport 10.
Liverpool 3, Manchester 10.
Llanelly 9, Crosskeys 0.
Northampton 3, Rugby 0.
Penarth 3, Dedgware 0.
Pontypool 3, Bridgend 8.
Swansea 3, Bristol 11.
Torquay Athletic 6, Neath 3.
Heriotonians 22, Glasgow Academicals 5.
Watsonians 6, Edinburgh University 3.

AMERKS TIE WITH DETROIT

Late American Goal Gets Storm of Protest; the Score Is 2-2

NEW YORK, Feb. 12 (AP).—A last minute goal which brought the most heated and prolonged protest seen here this season gave New York Americans a 2-2 tie with Detroit Red Wings in a bruising National league game tonight.

Trailing 2-1 as the result of two smart plays engineered by Carl Voss, in the first period, Americans jammed in their doubtful goal with only 16 seconds to go. Duke Dutkowski shot a high one from the blue line. Goalie John Roach gathered in the puck and apparently was jammed into the cage in the pileup that followed. Goal Umpire Harry Acker flashed the red light and refused to be shaken from his decision in 15 minutes of arguing and Referee Busebe Diagneault allowed the goal. Acker, however, was removed from his post.

Red Jackson batted the first American goal through Roach's feet while Herb Lewis and Eddie Wiseman took care of Detroit's scoring.

SATURDAY HOCKEY

N.H.L.

LEAFS KEEP RECORD INTACT AND BEAT RANGERS

TORONTO, Feb. 12 (CP).—Toronto Maple Leafs tonight had a perfect record in their season's home games against New York Rangers on the heels of a 2-1 triumph over the blueshirts Saturday night in a thrill-packed National Hockey league game. The win kept Leafs' six-point Canadian section leadership intact over the threatening Maroons.

MAROONS BEAT BOSTON 4-2

MONTREAL, Feb. 12 (CP).—The season's inter-club series between Montreal Maroons and Boston Bruins of the National Hockey league ended here Saturday night with Eddie Gerrard's men taking a 4-2 victory from the Rosmen in a fast and fairly even game before 10,500 spectators.

PRAIRIE LOOP

ESKS BLANK LEADING TIGERS

EDMONTON, Feb. 12 (CP).—Decisively outplaying their opponents, Edmonton Eskimos shut out the league-leading Calgary Tigers here Saturday night in a Western Canada Professional Hockey league fixture, the final score being 4-0.

INTERNATIONAL

BUFFALO BEATS SYRACUSE

FORT ERIE, Ont., Feb. 12 (CP).—A brilliant solo goal by Sammy Godin with only five minutes to go in the third period, broke up a hectic hockey tilt between Buffalo and Syracuse last night and gave the Bisons a 2-1 win and a commanding grip on first place in the International league.

DETROIT TURNS BACK CLEVELAND

CLEVELAND, Feb. 11 (AP).—Detroit Olympics turned back Cleveland Indians in an International Hockey league game last night, 3-2, in a rough, fast contest.

CANADIAN-AMERICAN

REDS SWAMP ARROWS 6-2

PROVIDENCE, R.I., Feb. 12 (AP).—Three goals in less than four minutes of the third period gave Rhode Island Reds a commanding lead over Philadelphia Arrows and the Providence team skated off the ice here Saturday night with a 6-2 victory in a Canadian-American Hockey league game.

CUBS BEAT EAGLES 3-2

BOSTON, Feb. 12 (AP).—Boston Cubs gained a 3-2 victory over New Haven Eagles in a Canadian-American Hockey league game Saturday night.

AMERICAN ASSOCIATION

PLA-MORS DOWN OILERS

KANSAS CITY, Feb. 12 (AP).—Kansas City Pla-Mors defeated the league-leading Tulsa Oilers in a hard American Hockey association game last night, 3-2.

It was the Oiler's second defeat in the second half of the season.

EXHIBITION

PORTS BEAT TOURING SUPERIORS

PORT ARTHUR, Feb. 12 (CP).—Edmonton Superiors hockey team tonight are on their way home from a European tour, after taking a 3-0 defeat at the hands Port Arthur seniors in an exhibition match here last night. Deacon scored twice and Samec once against the tourists. The crowd repeatedly cheered Joe Brown, who, with Bob Crossland, starred for Edmonton.

REGINA PATS DRAW WITH PRINCE ALBERT

PRINCE ALBERT, Sask., Feb. 12 (CP).—A goal 10 seconds before the final bell enabled Regina Junior Pats to draw with Prince Albert Mintos in an exhibition fixture here last night.

Small Classified Ads bring big returns. Try one.

Old "Rabbit" Balls Like Modern Balls

The baseball they use today in both major leagues, while not as lively as the dynamite ball in vogue for a few years previous to 1925, is still as lively as the old-time "rabbit balls," run in occasionally in the old days.

The old time slugger would think he was in a hitter's paradise with the modern ball to hit at. Even the good balls in his day were comparatively dead and he was forced to hit against good pitchers who served up frozen and baked balls that were sneaked in when the home team was ahead.

Some of these "dead" balls were kept in the ice box all night or baked in a hot oven. When the home team was behind they often ran in a "rabbit" or unusually lively ball when they were at bat and those "rabbits" were not any livelier than one regulation baseball today. Some of those star old timers would be afraid to pitch or play third base without a mask and shin guards.

TWENTY YEARS AGO TODAY

February 13, 1913—Kid Williams of Baltimore, roughed out a 20 round decision over Eddie Campi of San Francisco at Vernon, Calif., at 116 pounds ringside

IRISH CUP

BELFAST, Feb. 12 (CP cable)—Soccer games in the second round of the Irish cup Saturday resulted as follows:

Celtic 0, Cliftonville 1.
Glentoran 4, Portadown 1.
Coleraine 1, Linfield 1.
Distillery 2, Derry 1.

For the Belfast City cup Larne defeated Newry 4-3.

WESTERN PRO STANDING

Western Canada Professional league

Teams:	P	W	L	T	GF	GA	Pts.
Calgary							
Tigers	22	12	7	3	51	41	27
Vancouver							
Maroons	21	10	10	1	77	73	21
Saskatoon							
Crescents	21	10	11	0	61	74	20
Edmonton							
Eskimos	22	8	12	2	65	66	18

CANADIANS WIN FIGURE SKATING

Mrs. Samuel and Her Brother, Montgomery Wilson, Shine

BY ORLO ROBERTSON
Associated Press Sports Writer

NEW YORK, Feb. 12.—(AP)—Once again Canadians have glided their way to domination of the North American figure skating championships.

Before a critical assemblage in Madison Square Garden Saturday night Mrs. Constance Wilson Samuel and her brother, Montgomery Wilson of Toronto, outshone a brilliant field of men and women skaters from Canada and the United States to take the major title.

WIN SINGLES AND PAIRS

The sister and brother, rulers of the champions since 1929, won both single events for the third successive time and then teamed again to account for the pairs title, first won in 1929 and retained in 1931.

Mrs. Samuel, who also holds the Canadian title, was forced to give one of her best exhibitions of free skating to gain the decision over Mrs. Edward F. Gooderham of Toronto, who as Cecil Smith was runner-up for the 1930 world's championships.

Wilson, third in the last olympics, outclassed his four rivals, skating with grace and smoothness that left little to be desired in the execution of many intricate spins and spirals. The lanky 23-year-old Canadian, adding to an advantage piled up by the school figures with his faultless exhibition in fancy figures, was the unanimous choice of the six judges.

CLASS OF FIVE TEAMS

Mrs. Samuel and her brother were the class of five teams that competed for the pairs title. With perfect timing, they swung in and out of loops and reverse spirals to defeat another Toronto entry, Maude Smith, sister of Mrs. Gooderham, and Jack Eastwood.

The fours' championship, a new form of competition to the United States, also was controlled by Canadians, a quartette from Ottawa composed of Mrs. Elmer Davis, Prudence Holbrook, Melville Rogers and Guy Owen winning the event over two other fours. Mrs. Samuel, and her brother teamed with Elizabeth Fisher and Hubert Sprott to give the Toronto quartette second place.

Ernie Schaaf Is in Bad Condition

NEW YORK, Feb. 12.—(AP)—Ernie Schaaf, heavyweight boxer, who suffered severe head injuries in his losing bout with Primo Carnera here on Friday night, was able to receive visits from his sister and from his manager, Johnny Buckley, today but a hospital bulletin reported his condition unchanged.

Schaaf has been in a semi-conscious condition since he was admitted to the hospital. The injury has been diagnosed as an intracranial hemhorrage.

Buckley said the Boston boxer seemed able to recognize the voices of the visitors but "stared blankly" at their faces.

INSURANCE

is just another way of saying

PROTECTION

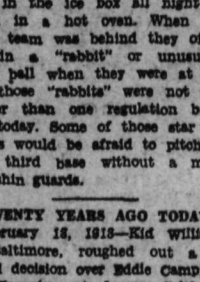

Property Replacements

How many people, owning property, think of the replacement value? Not many, we venture to say. Yet, the possible necessity for replacement is a problem that should be considered by everyone. It is the only safe and sane way of conducting business. Insure your property, your business, your health, your life—and the replacement value problem is taken care of. Ask any of the agents listed about our insurance forms that give protection to every phase of your activities.

For Fire Insurance

Automobile, Life, Accident and Sickness, Plate Glass and all other forms of Insurance.

F. A. WHITFIELD
J. E. ANNABLE
C. D. BLACKWOOD
H. E. DILL
P. E. POULIN
C. F. McHARDY
JESSE KEMP, Trail, B.C.

For Life Insurance

P. E. POULIN, North American Life Assurance Company.
C. F. McHARDY, Monarch Life Assurance Company.

RANGERS BACK IN SOCCER LEAD

Celtic Defeats the Hearts; St. Johnstone and Airdrieonians Tie

GLASGOW, Feb. 13 (CP cable)—A penalty shot awarded Rangers when Motherwell's goaler fouled an opponent sent the Glasgow team on their way to a surprising 3-1 victory Saturday, enabling them to regain Scottish league first division leadership.

Each team had scored, Rangers through Fleming and Motherwell on Ferrier's shot, when McClory, Motherwell goalkeeper, fouled English after clearing his shot. He was ordered off the field and Rangers awarded a penalty shot on which Fleming scored. With the goal lead, Rangers took control of the game and made it 3-1 through Smith.

CELTIC TRIMS HEARTS

McGlory scored twice for Celtic when the Glasgow outfit trimmed Hearts 3-2 and went into third place in the standings, three points behind Motherwell. Smith and R. Johnstone banged goals past the Celtic goalie for Hearts.

St. Johnstone and Airdrieonians played a very even 1-1 in their encounter in which St. Johnstone broke a tie with Aberdeen, giving them fifth place. Connor scored for Airdrieonians and Ferguson for St. Johnstone.

Hamilton had a narrow win over Ayr United when Crawley scored the only goal of the game. Armstrong performed the hat trick for Cowdenbeath when they took Clyde 5-2.

One of Morton's goals came from a penalty shot when they held Dundee to a 2-2 tie. Balfour and Troup scored for Dundee in the well-played draw while Borland and Keyes chalked up Morton's goal.

KILMARNOCK WINS

Maxwell scored twice when Kilmarnock beat East Stirlingshire 3-2. Sneddon helped him make up the winner's total while McMillan and Smith tallied for their opponents.

Partick Thistle got a gift goal in their 2-1 win over Falkirk, Hamil kicking the ball into his own goal. Torbet scored the other Partick marker and Adair kept Falkirk from being white-washed.

Queen's Park showed the form they have been displaying against Rangers in their cup draws when they defeated St. Mirren 2-1. Anderson and Dodds scored for the Parkers and Walker for the Saints.

McKenzie, Breslin and McFarlane all managed to get the ball past the goaler when Third Lanark defeated Aberdeen 3-0.

Smythe's Syrup of Figs
A most agreeable and effective laxative for kiddies and adults. In 25c and 50c sizes.
Smythe's Pharmacy
PHONE 1
Prescriptions Our Specialty

J.A.C. Laughton, R.O.
OPTOMETRIST—OPTICIAN
Suite 205, Medical Arts Building

Mercury COAL
The coal that assures you of a warm house —It burns all night.
ORDER A TON TODAY
PHONE 797
RENWICK'S TRANSFER

OLD COUNTRY SOCCER

LONDON, Feb 13 (CP cable)—Soccer games played in the old country today resulted as follows—

ENGLISH LEAGUE

FIRST DIVISION

Arsenal 1; Blackpool 1.
Birmingham 3; Leeds United 1.
Chelsea 0; Aston Villa 1.
Huddersfield Town 4; Newcastle United 0.
Leicester City 2; Bolton Wanderers 0.
Liverpool 7; Everton 4.
Manchester City 2; Derby County 1.
Portsmouth 2; Middlesborough 0.
Sheffield United 0; Wolverhampton Wanderers 0.
Sunderland 4; Blackburn Rovers 2.
West Bromwich Albion 2; Sheffield Wednesday 0.

SECOND DIVISION

Bradford 3; Charlton Athletic 0.
Burnely 1; Stoke City 2.
Bury 6; Wesham United 1.
Grimsby Town 3; Lincoln City 3.
Millwall 0; Chesterfield 0.
Notts County 1; Swansea Town 2.
Oldham Athletic 1; Tottenham Hotspurs 5.
Plymouth Argyle 1; Nottingham Forest 1.
Port Vale 2; Bradford City 0.
Preston North End 3; Manchester United 3.
Southampton 2; Fulham 2.

THIRD DIVISION

SOUTHERN SECTION

Aldershot 4; Reading 4.
Bournemouth 1; Brentford 1.
Brighton 2; Northampton 1.
Bristol Rovers 1; Norwich City 1.
Clapton Orient 2; Bristol City 2.
Crystal Palace 5; Gillingham 1.
Luton Town 4; Exeter City 0.
Newport County 3; Torquay United 1.
Queen's Park Rangers 5; Cardiff City 1.
Southend United 2; Watford 1.
Swindon Town 1; Coventry City 2.

THIRD DIVISION

NORTHERN SECTION

Accrington Stanley 5; York City 0.
Chester 2; Barrow 1.
Darlington 1; Hartlepools United 2.
Doncaster Rovers 3; Barnsley 1.
Gateshead 0; Tranmere Rovers 2.
Mansfield Town-Rochdale unplayed
New Brighton 2; Carlisle United 0.
Rotherham United 5; Crew Alexandra 0.
Southport 0; Hull City 1.
Stockport County 6; Halifax Town 0.
Walsall 2; Wrexham 3.

SCOTTISH LEAGUE

FIRST DIVISION

Airdrieonians 1; St. Johnstone 1.
Ayr United 0; Hamilton Academicals 1.
Celtic 3; Hearts 2.
Cowdenbeath 5; Clyde 2.
Dundee 2; Morton 2.
East Stirlingshire 2; Kilmarnock 3.
Motherwell 1; Rangers 3.
Partick Thistle 2; Falkirk 1.
St. Mirren 1; Queen's Park 2.
Third Lanark 3; Aberdeen 0.

SECOND DIVISION

Alloa 4; Leith Athletic 1.
Armadale—Dunfermline unplayed.
Dumbarton 2; East Fife 1.
Forfar Athletic 4; Edinburgh City 1.
Hiberians 2; Arbroath 0.
Montrose 3; King's Park 3.
Queen of South—Bo'ness unplayed
Raith Rovers 2; Albion Rovers 1.
St. Bernard's 3; Dundee United 2.
Stenhousemuir 1; Brechin City 1.

Birch Wins B.C. Badminton Single

Dominion Woman Champ Captures Provincial Singles

VANCOUVER, Feb. 12 (CP)—R. E. Birch, of Duncan, B. C., defeated his fellow townsman, Eric Leney, in straight sets, 15-12, 15-8 to win the British Columbia badminton singles crown in the final here Saturday. Birch entered the final when he defeated Jack Underhill, Vancouver, ational champion in a semi-final match 15-9, 8-15, 15-3. Miss Anna Kier, Dominion women's singles titleholder, captured the provincial crown from Mrs. Jack Underhill, 11-2, 7-11, 13-10.

The ladies' doubles title went to Misses Kier and Jean Partington who defeated Mrs. Underhill and Bess O'Shea, 8-15, 15-10, 15-8, while Jack Underhill paired with Archie Underhill to win the men's doubles from Birch and Noel Radford, 15-10, 15-6.

WOOD---*that's good!*
You build for permanency with W. W. Powell Lumber. Strong hardy wood that resists wear. Cut in a great variety of sizes. At reasonable prices.
W. W. Powell Co., Ltd.
"The Home of Good Lumber"
Phone 176 Foot of Stanley Street

"Fortify for Fire Fighting"
The Man Who Knows
that little fires become big fires and that a Pyrene hand type extinguisher instantly kills little fires, is a man who will never face big losses from fire. He keeps a Pyrene in his home, garage, office and motor boat. There is a type of Pyrene fire extinguisher approved by the Fire Underwriters' Laboratories, for every class of fire risk.
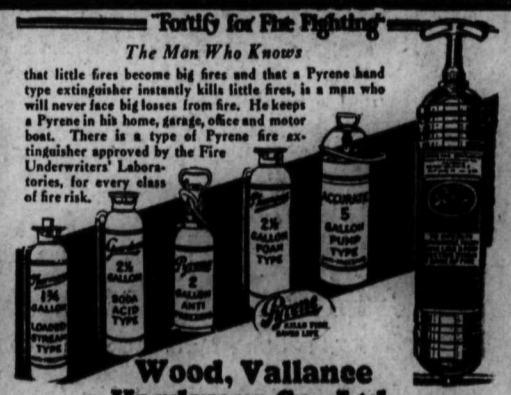
Wood, Vallance Hardware Co., Ltd.

NELSON BOYS WIN AS SKIERS THRILL 300, FAIRVIEW HILL

Social Events of Trail City

TRAIL, B. C., Feb. 12—Mrs. Ann Micarrato, Rossland avenue, was guest of honor when a number of friends paid a surprise visit Saturday evening on the occasion of her birthday. Music and games were featured. Mrs. P. Zergura led the entertainment. Refreshments were served by Mrs. J. J. Shelling and Mrs. K. Gattafoni. Others present were, Mrs. K. Gerace, Mrs. T. Sammartino, Mrs. G. DeRosa, Mrs. D. Dosse, Mrs. F. Romano, Mrs. N. Zinio, Mrs. C. Molina, Mrs. K. Minarin, Miss Louise Molina, Miss Ilando Girace, Miss Lena Molina and Miss N. Zinio.

* * *

The business girls branch of the Women's auxiliary of St. Andrew's church entertained at a Valentine tea in the parish hall Saturday afternoon. The rooms were decorated with ten standard lamps and brass jardinieres with gilded twigs holdings red hearts. The guests were received by Mrs. A. Annandale and Mrs. Norman Major. Silver vases centered the small tea tables.

The serving table was covered with a filet lace cloth over pale yellow. A large bowl of Daffodils and hyacinths flanked with flowered tables in silver sconces decorated the table. Mrs. Leonard A. Morrant, Mrs. Thomas Jenkins, Mrs. W. A. Porteous and Mrs. W .R. Baxendale poured. The candy stall was presided over by Miss Ruth Slater and Miss Mary Caldicott. At intervals Mrs. Ross Cook and Mrs. C. H. Jeffares sang and Mrs. A. Annandale played piano solos. Tea was served by Mrs. B. S. Thurber, Mrs. Gordon Williams, Mrs. S. Galrilik, Miss Betty Newell, Miss Macy Bishop, Miss Doris Johnson, Mis Barbara Caldicott and Miss Diana Hazard. Mrs. Frank Pennoyer, Mrs. Harold Tugwood, Miss L. D. Schofield, Miss Doris Mitchell and Miss Connie Taylor assisted in the kitchen.

* * *

The Young ladies of St. Francis Xavier church were hostesses Saturday afternoon at a Valentine tea in the Catholic parish hall. Miss Gina Vannucchi received the guests. Valentine hearts and favors decorated the room, the color scheme being carrie dout in red and white. Tulips carried out in red and white. Tulips serving table at which Mrs. Jeanne Levesque and Miss Therra Rossman poured, was centered with a bowl of roses. Miss Miranda Lauriente acted as cashier. The candy stall was in charge of the St. Theresa sodality. Miss Eileen Butorac was general convener. Acting as serviteurs were Miss Eva Angerilli, Miss Torcey Daloise, Miss Marie Hepworth, Miss Agnes Rossman and Miss Jeanne Butorac. Miss Irene Savard, Miss Stella Landucci and Miss Esther D. Stefano were in charge of the culinary department.

* * *

Trail News of the Day

TRAIL HOUSES AND LOTS—Insurance. Notary. J. D. Anderson. (5568)

Authorities in Budapest, Hungary, are drafting a measure which provides that women bridge players who congregate in public cafes be liable to arrest and jail terms.

Roy MacKay Jumps 145 Feet With Injured Side; Danny Wins "B"

Careening through space in breath-taking jumps, 35 home and visiting ski jumpers staged a spectacular show at the Fairview hill for approximately 300 spectators Sunday afternoon, under the auspices of the Nelson Ski club.

Veteran jumpers, Lief Lund of the Kingsgate-Eastport club and the two Nelsonmen, Olaf Crane and Roy MacKay took the big trestle for jumps of from 120 to 145 feet. The "A" class skiers placed in the order mentioned.

Crane of Nelson was a sensation in himself, leaning out almost flat in the air in a daring manner.

Roy MacKay proved his sporting mettle, jumping with a cracked rib braced up with a big leather belt. Roy made the longest jump of the day, 145 feet, but lost points for form when he handled himself in a cramped manner to ease the strain on his side. Crane made 131 feet for the longest standing jump.

Nelson jumpers carried off a greater portion of the prizes. Olaf Crane and Roy MacKay took second and third in "A", Danny McKay, Harry Burfied and Ernie DelPuppo won "B" in the order named, A. Anderson placed third in "C" and V. DelPuppo, B. Erickson and J. Townsend won "D" class.

Visiting jumpers, Lief Lund of Kingsgate-Eastport club won "A" class; W. Forest of Trail and D. Blythe of Nakusp placed first and second in "C".

Juvenile skiers taking part in class "D" received a big hand for their efforts. The boys, some as young as nine years, took the jump like veterans and only towards the end when they became tired did spills occur.

Del Puppo, Salo and Sandgren were outstanding on the lineup of the younger ones.

McKAY WINS "B"

Danny McKay had little trouble taking "B" with jumps of 124, 129 and 140 feet. He was jumping with excellent form and was awarded a total of 79.1 points. Harry Burfield was second with 72.4 points. Ernie Del Puppo was the only other jumper in the class.

Fine form was exhibited by practically all of the "C" class jumpers. The visitors, Forrest, Blythe and Hannay did exceptionally well and their points were closely grouped. D. Blythe of Nakusp made the longest jump of 80 feet. Billy McKay would have given him a close race but the Ymir boy fell.

Anderson, B. Brown and Mills all did well in the class.

One of the pleasant features of the tournament was that no accident occurred to mar the sport. The weather also proved pleasant.

Points awarded in the various classes were as follows:

CLASS A

Leif Lund, Kingsgate-Eastport, 82.4; O. Crane, Nelson, 78.5; R. MacKay, Nelson, 75.1; E. Dahl, Nelson, 74.8; T. Nora, Trail, 72.1; T. Anderson, Kingsgate-Eastport, 69.9; S. Bye, 41.1. Longest jump, 145 feet, Roy MacKay.

Class B—Danny McKay, Nelson, 79.1; Harry Burfield, Nelson, 72.4; Ernie Delpuppo, Nelson, 65.3; longest jump, 140 feet, Dan McKay.

Class C—W. Forrest, Trail, 68.4; D. Blythe, Nakusp, 67.9; B. Anderson, Nelson, 65.2; R. Hannay, Trail, 63.1; B. Brown, Nelson 61.4 R. Mills, Nelson, 57.8; H. Sandgren, Nelson 57; A. Grodzki, Nelson, 37.6; D. Graham, Kingsgate-Eastport, 37.4; B. McKay, Ymir, 36; D. Ritchie, Nelson, 32.8; D. Brown, Nelson 28.4; R. Jordan, Nakusp, 24.5; C. Evans, Nakusp, 22.

Class D—V. Delpuppo, 63.5; B. Erickson, 63.3; J. Townsend, 60.1; A. Salo, 59.9; V. Ahrens, 59.9; S. Delpuppo, 57.4; F. Shaw, 55.5; R. Sandgren, 54.7; C. Gallicano, 31; L. Grodzki, 29.6; longest jump, B. Erickson, Nelson, 67.5 feet.

Hill officials were—T. Hulls and Vic Hooley, judges; D. MacDonald, official scorer; Norman Brown and Jack Boyce, announcers; O. J. MacKay and Jack Buchanan, markers; A. Wallach, Joe Wallach and Jim Wallace, collectors.

Plaids and Checks

A trim little suit for the jaunty yachting girl or for daytime Southern wear or a day in Bermuda. A double-breasted, gold-buttoned, short sleeved green linen jacket tops a brilliant green plaided skirt, in two shades. There is a scarf of the same crepe as the skirt and the hat is the green of the jacket.

Red and white line checked linen makes a youthful little number for dancing. A demure cape covers the top of the frock.

ROSSLAND LADY IS LAID TO REST

ROSSLAND, B. C., Feb. 12—The funeral of the late Mrs. Rebecca Davis took place from St. Andrews United church Saturday afternoon, Rev. C. H. Daly officiating. Interment was in Sunnyside cemetery. The pall bearers being H. H. Johnstone, O. Bisson, A. D. Christie, William Dodds, C. Thomas and W. McKenzie.

BANQUET HELD FOR SKIERS

Nelson Club Hosts; Prizes Presented by J. P. Morgan

Visiting skiers from Trail-Rossland, Nakusp and Kingsgate-Eastport were guests of the Nelson Amateur Ski club at a banquet in the Plaza cafe Sunday evening. Including the skiers and their friends and civic officials, 42 sat down.

J. P. Morgan, president of the Nelson club, was chairman and he praised the excellent work the club was doing in fostering this popular winter sport. Mayor S. H. Smythe welcomed the visitors and paid tribute to the men who were training the younger lads in this new sport. The spirit shown by the ski jumpers was worth while, he stated.

Dr. Mittun, president of the Trail-Rossland Ski club, declared that the Nelson meet was undoubtedly a success and he offered thanks for the excellent treatment shown the visitors. Arrangements had been satisfactory and he was indeed pleased to see so many of the younger Nelson lads taking part in the sport. R. Jordan expressed appreciation of the good time shown the Nakusp visitors. Lief Lund of the Kingsgate-Eastport club praised the Nelson hill and the work the Nelson boys had done to put it in shape, but he hoped it would be changed before the next tournament because "it is a little too short." T. Hulls of Nelson offered thanks to the outside club for sending jumpers and making the Nelson event a success. A. Wallach was called upon but did not speak. D. MacDonald, secretary of the Nelson club, offered praise to Mr. Hulls for coaching and bringing the ski sport ahead. Roy MacKay expressed thanks to the visiting jumpers for attendance. J. B. Curran congratulated the skiers on their performance and mentioned the sportsmanship shown, commenting especially on the friendship that is formed and is held through such inter community meetings. Danny McKay urged a bigger hill for next year.

Prizes won in the day's sport were presented by Mr. Morgan who also expressed thanks to Mr. and Mrs. Grenfell for hospitality shown.

Dr. Mittun extended an invitation to the visiting jumpers and those from Nelson to attend the meet in Trail on Sunday next when the Trail-Rossland club will be hosts

CORBETT IS UNCHANGED

NEW YORK, Feb. 12 (AP).—The condition of James J. Corbett, former heavyweight champion, critically ill of heart trouble, was reported unchanged today. John Kelleher of Boston, a friend who is staying with Corbett at his Bayside home said he had not improved, but his condition was not noticeably worse.

LAST MINUTE ANNOUNCEMENTS

FURNISHED APARTMENTS FOR rent. Petty Apts. 210 Falls St. (5657)

NEWS OF THE DAY

Daughters of England meet tonight Memorial hall, 8 o'clock. (5654)

Fur & unfurnished suites. Elec fridg From $32 up Kerr Apts (5517)

Kokanee Chapter I. O. D. E. Annual meeting tomorrow, February 14th at Canadian Legion, 3 p. m. (5642)

The Nelson Ski club wishes to thank all those who contributed to the success of their tournament Sunday. (5656)

RESERVE FRIDAY, FEB. 24TH, FOR BIG ROTARY DANCE—SILVER BALL ROOM, HUME HOTEL—PROCEEDS IN AID OF CRIPPLED CHILDREN'S FUND; — TICKETS $1.50 COUPLE FROM ALL ROTARIANS;—COME ALONG AND HELP A GOOD CAUSE. (5655)

MAPLE LEAFS RETAIN LEAD IN CITY PUCK LEAGUE; MIDGETS ENTERTAIN

Leafs Beat Fairview and the Wolves Trim Hume 6-2

League standing:	W	L	D	Pts.
Maple Leafs	4	1	0	8
Wolves	3	1	1	7
Fairview, A.C.	1	3	1	3
Hume Hotel A.C.	1	4	0	2

Despite counter attractions, and the cold weather between two and three hundred fans turned out for the usual hockey double-header yesterday afternoon and saw two exciting and evenly matched games. The Maple Leafs defeated Fairview 1-0 thereby retaining their one-point lead over the Wolves who won from the Hume team by the score of 6-2. The feature of the afternoon was an exhibition game between two midgets teams, who appeared in two seven minute periods between the two intermediate games, and kept the fans on their toes cheering throughout. One team coached by Cliffe Ratcliffe appeared in red sweaters, and defeated Jimmy Kinahan's Blues 1-0. Both teams are under the management of D. A. McNicol of the Nelson skating rink. In the first game the Fairview team played the Maple Leafs off their feet in the first period. Slamming pucks at McLean from every angle, while Bishop at the other end had no shots to stop although Kitto just missed the net with a hard shot from the wing.

KITTO SCORES

In the second period Walt Gillett appeared for the first time and the Maple Leafs took command of the play for a while, Kitto, Gillett and O'Genski pelting pucks at Bishop from all angles, but he stopped them all until Kitto slammed in O'Genski's pass in what proved to be the only goal of the game. In the last period Fairview again took the play away from the Maple Leafs but though Maxwell, Chapman and Haines were in on top of McLean time after time, they were unable to beat him even when they had five men at the blue line. Just as the game ended Gillett beat the whole Fairview team but Bishop came out of his net to make a sensational save.

Teams:

Fairview—Bishop, goal; W. Walt and H. Chapman, defence; G. Haines, F. Maxwell, E. Waterer, W. Lauritz and C. Ramsden, forwards.

Maple Leafs—W. McLean, goal; H. Moore and F. O'Genski, defence; W. Muraro, W. Kitto, E. Reisterer and W. Gillett, forwards.

Referees—W. Freno and H. Farenholtz.

HUME STRONG

The Hume team started out as if they were going to whitewash the Wolves, Jack Annable, Clark and Bird literally burning up the ice and hurling pucks at Dolphin from all angles. Annable took his own rebound to score at 2:10 after the game started. On a three-man rush McEwan scored the second goal for the Hume team. On two occasions McDougall came out to rob Richardson of what seemed sure goals, Savage and McLean also got in some hard shots as the period ended.

Half way through the second period the Wolves were finally rewarded, Horswill to DeVoin to Neff. Neff was going good in this period and repeatedly passed the puck out in front of the Hume goal but McDougall was on the job. With the period drawing to a close Annable skated the length of the ice but Stan O'Genski checked him at the goal mouth.

Having only two spares against four, the Hume boys seemed to tire in the third and the Wolves were swarming around the Hume goal most of the period. When the Hume team did get away Wallace broke up most of the plays at center ice. Neff and McLean scored two goals each in this period with Savage getting the sixth. Annable was the fastest man on the ice but was watched closely after the first period.

Teams were:

Wolves — Dolphin, goal; Stan O'Genski, G. Richardson and J. Whitfield, defence; E. Neff, R. Savage, J. DeVoin, S. Horswill, J. Wallace, A. McLean, forwards.

Hume—C. McDougall, goal; J. Annable and H. Stirzaker, defence; T. Bird, W. McEwan, B. Clark, P. Defoe and Tanny Romano, forwards.

Referees—D. W. Gillett and H. L. Farenholtz.

MIDGETS

Between the games two midget teams whose ages range from 7 to 11 years, only three being over 10 years, appeared on the ice. They gave the fans the surprise of their lives playing the blue line forward pass and taking their spills like veterans.

The only goal of the game resulted from a classy combination play. Taking the puck the length of the ice, Winlaw, when approaching the defence, passed to Tommy Ratcliffe, who passed right back at the goal mouth and Johnny Jerram in the blues' goal had no chance to save. While all the players played good hockey Douglas Winlaw and Tommy Ratcliffe excelled in stickhandling, with Paul Heilscher showing backchecking ability. Johnny Wade and Walter Woods formed a strong defence for the losers. (On Saturday afternoon these same teams played a draw game 1-1.)

Teams:

Reds—Howard Breeze, goal; Gordon Pickard and John Dunnett, defence; Douglas, Winlaw; Paul Heilscher, Tommy Ratcliffe, and Victor Graves, forwards.

Blues—Jerry Jerram, goal; Johnny Wade and Walter Woods, defence; David Slader, Robert Mathews, Fred Sutcliffe, Bernard Brown and Ian Currie, forwards.

Fritz Farenholtz refereed.

MORE ABOUT DE VALERA

(Continued From Page One)

fice," he said, "entailed a sacrifice of my considerabe legal practice. I do not propose resigning my seat (in the dail eireann) and I will retain intimate relations with the cabinet. I have, of course, ambitions toward the bench."

Mr. Geoghegan, who is King's counsel, was originally a supporter of the 1931 Anglo-Irish treaty, but deserted former President William T. Cosgrave and went over to Mr. de Valera's Republicans. His exclusion purged the Republican cabinet of post-treaty converts.

The cabinet now comprises five survivors of the 1916 insurrection, all actual participants in the pre-treaty war.

DESPATCH CONNERLY

The first act of the new cabinet was to despatch Senator Joseph Connerly, newly appointed minister of lands and fisheries to the United States on matters connected with repayment of old dail Republican loans amounting to $10,000,000 which were advanced by Irish-Americans to finance the Irish treaty war against the British in defence of a proposed republic.

When the treaty was signed half the amount was unspent and the supreme court ordered it to be repaid. Mr. de Valera promised to repay the remaining $5,000,000 when he received power as president.

Observers here believe the president's object in sending the senator to the United States is to attempt diversion of money into Irish industries and sound out possibilities for flotation in New York of a loan which the Free State must obtain somewhere this year.

CITY SCHEDULE GAMES TONIGHT

In the city schedule this evening curling games commence at 7 p.m. and will be played in the following order:

H. Bush vs A. G. Ritchie, J. Gordon vs A. Jeffs, W. Brown vs D. Laughton, Dr. W. B. Steed vs J. B. Gray, C. E. Mansfield vs P. E. Poulin, H. W. Robertson vs R. D. Hall.

STARS IN TIE FOR SECOND BY 6-5 WIN

SYRACUSE, Feb. 12 (CP).—Syracuse stars moved into a tie for second place in the International Hockey league tonight by defeating Cleveland Indians 6-5. Earl Miller's second goal of the contest late in the third period was the deciding tally.

HERE AT LAST!
The Funniest Pair in Pictures, in Their New 6-Reel Screamie!
"Pardon Us," their first feature-length comedy, set a new record for laughs! And now that record is broken to smithereens by this hilarious tale of crack-pot civilians and coo-koo privates! Even the cast and director haven't stopped howling yet!
STAN **LAUREL** and OLIVER **HARDY**
"Pack Up Your Troubles"
An M.G.M. Picture.
AND
WARNER • BAXTER
"Man About Town"
Intrigue on his mind . . . and women in his arms . .
Trading on his fascination to gather information for his government. Then he learned the real danger of entangling alliances!

Capitol Entertainment

COFFEE BLENDING "AS EXPER'S DO IT"
A Film You Should Not Miss
After you have seen this film you will understand WHY Nabob Coffee (Vacuum Packed) is always fresh.
SHOWING AT THE
CAPITOL THEATRE
All This Week
NABOB COFFEE
Is always Fresh!
—COFFEE AS IT SHOULD BE

Fashion Craft New Spring Samples
The new Spring samples are here. New patterns, new styles and new prices. Pick out that Spring suit now while the selection is at its best.
$24.50 UP
EMORY'S *Limited*

Mrs. Schiedel Is Hostess; Young Fo Have Moonlight Hi

NAKUSP, B. C., Feb. 12.—Mr. Mrs. I. Schiedel of Crescent Bay tertained Saturday evening. M cards and other interesting g were greatly enjoyed and afterw dainty refreshments were serv Those present were Mr. and Mrs Salstrom, Mr. and Mrs. Jones, Sr., and Mrs. P. Sather, Mr. and P. Henke, Mr. and Mrs. H. Kera Mrs. F. Johnstone, Miss P. Sheff Mr. and Mrs. A. E. Jones.

Miss Alice Leveque of Quesnel rived by stage Wednesday and visit with her parents, Mr. and E. Leveque, until the end of mont.

J. Lee, provincial assessor of R stoke, arrived Wednesday.

After a hike by moonlight Mo evening the Young People's ass tion gathered at Miss Nellie Jo son's home where they enjoyed eral hours of fun. Hot dogs and fee were served in novel cafet style. Miss Jessie Ion was conv of the refreshment committee Miss Kathleen Fowler assisted. T present were Misses Nora Mitc Jessie Ian, Betty and Margaret A Kathleen Fowler and Norma Cu Rev. A. C. Pound, Dr. G. D. Sti Gerald Ledger, Charles Howarth, Cresswell, Fred Fowler and Gor Harley.

The monthly meeting of the kusp Liberal association was held the Liberal hall Monday with Pr dent E. Munn in the chair. S. Stech gave an interesting lecture the much talked of "Technocra This was followed by an anim discussion on this doctrine.

E. A. Boyle, judge of the court revision of Revelstoke, was a busi visitor Wednesday.

E. Kincaid of the Canadian Pa railway was in town Wednesday.

LADIES! Call and look over ou large stock of HANDBAGS. We are clearing these at Half Price. Your opportunity to g a new bag at less than cos
CITY DRUG CO
20 Years
Nelson's Dispensing Chemists

For Modern Plumbin at Moderate Prices
SEE
VIC GRAVES
MASTER PLUMBER
Opp City Hall Phone

Phone **35** **TAX**
The Best of Servi
Careful, Courteous Drivers
Nelson Transfer Co., Ltd.

Small Classified Ads bring big turns. Try one.