99

Market Prices Are Down for Day on Eastern Lists —Page Nine

PROVINCIAL LIBRARY VICTORIA B C

Nelson Daily News

Jimmy Ward Injured on Head in Clash With Shore —Page Seven

VOLUME 39 — NELSON, BRITISH COLUMBIA, CANADA—WEDNESDAY MORNING, JAN. 23, 1935 — FIVE CENTS A COPY — NUMBER 232

BRITISH COLUMBIA TIED UP WITH SNOW

BIG SLIDE AT NORTH BEND; WIRES OUT

DEATHS IN NORTHWEST—SLIDES WRECK HOMES—MORE THAN FIVE INCHES RAIN IN BELLINGHAM

Lowlands Flooded; Vancouver Cut-Off From Rest of Dominion; Blinding Blizzards Sweep the Prairie Provinces

B. C. MAKING GREATEST FIGHT IN YEARS; FOOD SHORTAGE AT COAST

Ships Damaged on Pacific; 20 Families Are Rescued by Boat; Scores Die in New Cold Wave, Europe; South Hit

According to reports reaching Nelson late Tuesday night, Vancouver is cut off by rail, telephone and telegraph from the rest of the Dominion, owing to snow slides and other mishaps in British Columbia due to record snowfall. Calgary was in touch with Nelson and The Nelson Daily News received a full Canadian Press report from that bureau. But Calgary was out of touch with all coast points. Even telephone communication went out early in the evening. Later wires into Winnipeg on the Chicago-San Francisco and Seattle circuit went out. The last train from Vancouver reached Calgary at 1 a.m. Monday.

Reports from Vancouver and the Pacific northwest were meagre. One brought word that a huge snowslide has blocked the C.P.R. main line at North Bend. It measures 68 feet deep and 1000 feet long.

SLIDES IN WASHINGTON

SEATTLE, Wash., Jan. 22.—Death rode with King Winter Tuesday in Washington as the state started to recover from one of the worst snow and rain storms in years. Damage will amount to hundreds of thousands and five deaths were reported in the northwest. Two were saved from drowning in flooded lowlands around Aberdeen when they perched on fence poles as rising river waters rose around them.

FIVE INCHES OF RAIN

Heavy rains deluged the Puget Sound district and 5¼ inches fell in the 24-hour period in the Aberdeen district.

Trains are running hours behind schedule owing to snow and earth slides.

In Seattle two houses were wrecked and two men injured when an earth slide demolished them, burying in the debris 10 autos.

Several autos were snowed-in on the Sunset highway and one man was reported frozen to death and another the victim of carbon-monoxide poisoning when he left his motor running in an effort to keep warm.

SLEET PREVAILS

Sleet prevailed in the northern section of the state. Extreme weather prevails all over the U.S.A. and cattle are reported frozen in Texas. Louisiana, usually warm, has snow. Snow is falling in Pensacoua and temperatures are low in New York.

Forecasts for the state of Washington are "unsettled, rain and snow."

(Continued on Page Ten)

Meighen Defiant

Name Commission to Probe His Hydro Conduct or Forget It, He Says

OTTAWA, Jan. 22 (CP)—Senator Arthur Meighen invited any member of the upper chamber tonight to move for the appointment of a committee of the senate to investigate his conduct as a member of the Ontario hydro commission. If the motion were made, he would support it and appear before the committee, he said. If this move were not made he would treat the Latchford-Smith Ontario hydro enquiry with the attention which it deserves "which is nothing."

"BABY BONDS" FOR U. S. A. APPROVED

WASHINGTON, Jan. 22 (AP).—The United States treasurer bill to permit the issuance of $9,000,000,000 of new long term bonds and so-called "baby bonds" was approved unanimously today by the house ways and means committee.

SINKIANG MAY CAUSE BATTLE

Japan Does Not Like Soviet Action in Territory

TOKYO, Jan. 22 (AP)—Sinkiang, a huge northwestern territory nominally belonging to China, was indicated by statements in high official quarters today as the future scene of a contest between the expansionist ambitions of two great Asiatic powers, Japan and Soviet Russia.

A spokesman for the Japanese government said the Soviet's alleged economic and political penetration of Sinkiang "menaces the peace and stability of eastern Asia, which it is Japan's mission to maintain."

Dies at Age of 110 and Asks for Dance at Funeral

SALONIKA, Jan. 22 (CP-Jewish Telegraphic Agency).—Gracia Alboleof, said to be 110 years old the oldest Jewish woman in Greece, died here today, leaving instructions there was to be no mourning at her funeral. All present were to sing and dance, she ordered before her death.

HELD BY POLICE

YOUNGSTOWN, Alta., Jan. 22 (CP)—Royal Canadian Mounted Police Constable Murphy arrested William Hawrylak, farmer at Hermaruika, north of here today and was bringing him here tonight following the death of the farmer's wife last Friday.

Tumor on Leg of Quintuplet Shows Signs of Responding to Treatment

CALLANDER, Ont., Jan. 22 (CP)—The tumor on the leg of Marie, smallest of the seven month and 23 day old Dionne quintuplets, appeared to be responding to the second radium treatment applied by Dr. Howard Kelly recently, Dr. A. R. Dafoe reported today. Dr. Kelly is from Johns Hopkins hospital, Baltimore, Md.

"The fleshy fault is showing a little extra redness, an encouraging sign," the babies' physician explained. "But it will be two or three months before the full effect is known."

Yvonne, the heaviest, gained weight today while the others lost.

Weights today with changes from yesterday:

	Lbs.	Oz.	Ch'ge Oz.
Yvonne	14	1	FO
Annette	13	14¾	¼L
Cecile	13	13¾	¼L
Emilie	12	6¼	¼L
Marie	11	8	2¼L
Totals	65	6¾	1¾ oz. net loss

Bennett Says No Need for Early Vote for Dominion

C.C.F. LEADER PLEASED HEAR REFORM PLANS

But Says Capitalism Will Still Be the Great Menace

ELECTION IN DUE COURSE SAYS "R.B."

Expects Libs Oppose His Reform Plan; He Defends Government

OTTAWA, Jan. 22 (CP)—Premier R. B. Bennett told the house of commons today there is no general demand throughout the country for an election. With the desk-pounding of his followers sounding in his ears, he defended the administrative record of his government and repeated his intention of introducing reform legislation to cure social and economic distress.

"There is no evidence this country wants a general election," the government leader said. "The fact is the business people are wholly opposed to a general election as is well known by members on both

(Continued on Page Two)

U.S. GANGSTER IN DOMINION?

Auto He Had Stolen Found Near Border of Ontario

DETROIT, Jan. 22 (CP).—Acting on reports Alvin Karpis, the new public enemy No. 1 of the United States, might attempt to cross the Canadian border into Ontario and try to reach his native city of Montreal, Ontario provincial police tonight closely watched the border between Windsor South and Amherstburg.

Cottages on the Canadian side of Lake Erie were searched. The trail of Karpis and his quick shooting companion, Harry Campbell, lost near Philadelphia after they had shot their way from a police trap in Atlantic City Sunday, was believed picked up again today with the finding of a car near Monroe, Mich., which had been taken from an Allentown, Pa., physician.

SOME OF VOTERS' LISTS READY BY FEBRUARY, MARCH

OTTAWA, Jan 22 (CP)—New voter's lists for some of the urban centers will be ready for distribution in February or March, Secretary of State C. H. Cahan told the house of commons this afternoon. Mr. Cahan said the lists were being printed piece by piece and some would be available in February and March.

NO SUBSIDY FOR WHEAT

WINNIPEG, Jan. 22 (CP)—John I. McFarland, general manager of the Canadian wheat pools, today branded "malicious propaganda" rumors (not carried by the Canadian Press) that Canada would subsidize her wheat exports 15 cents per bushel.

The rumors, originating in New York, were referred to in the Daily Grain Trade Commentary of Broomhall received in the Winnipeg grain exchange.

Less Than 500,000 Jobless in Canada

OTTAWA, Jan. 22 (CP)—The number of unemployed in Canada is less than 500,000, perhaps 400,000, the house of commons was told today by Premier R. B. Bennett. At the peak of the depression, the number was 750,000 and he claimed the reduction was something of which Canada should be proud.

220 Corbin Miners Strike; Boilers Idle in Cold Spell

No Negotiations Taken for Return to Work; Company Believes all Questions in Its Jurisdiction

CORBIN, B.C., Jan. 22.—Corbin miners have been on strike since 11 p.m. Sunday, January 20, after giving the management of Corbin Collieries, Ltd., one hour to give replies on four points as follows:

Reinstatement of man discharged for quitting work too soon;

That more men be placed to work repairing houses;

That 20 men who are not required, but are rotated in turn for work, be employed steadily;

Man trip on No. 6 incline and all men put to work.

Maintenance men have been withdrawn by the Miners Union from the boiler house and the mines.

The above points were not referred to arbitration and strike vote was taken standing instead of a secret ballot as called for in the agreement between the company and the men.

No negotiations have taken place for commencement of work since the strike was called. The company believes all questions involved are within the jurisdiction of the management. Total number of men effected is approximately 220.

Death's Spectre Hovers Over Trial

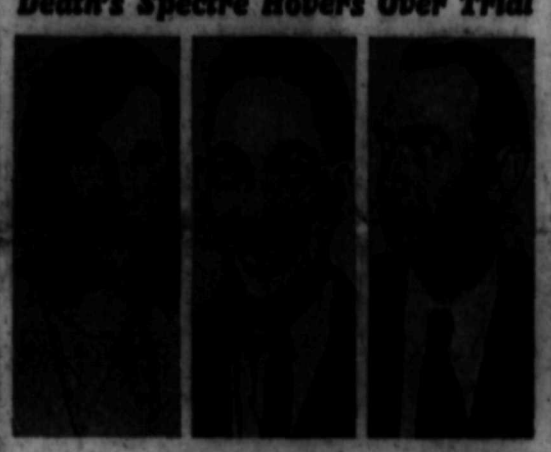

Violet Sharpe (LEFT), Lindbergh maid, who committed suicide; Isador Fisch (CENTER), the man who—Hauptmann says—gave him the Lindbergh ransom money; and Oliver Whately, Lindbergh butler, who died a year ago after an operation, are names which are insinuating themselves into the Hauptmann trial, even though the bearers have passed beyond the earthly realm. Intimations and rumors are rife that these three names will be mentioned as of the four, which Lawyer Reilly will name as responsible for the kidnapping of the Lindbergh child. The fourth name remains unknown, and even these are not certain.

DEFENCE SPRINGS TWO SURPRISES IN LADDER EVIDENCE HAUPTMANN CASE;

'CAHAR INCIDENT' CLOSED

PEIPING, Jan. 22 (CP-Havas)—The "Chahar incident," which for a time threatened to lead to another Sino-Japanese dispute in north China, is officially closed, a Chinese government spokesman announced here today.

Withdrawal of Chinese troops under command of Gen. Sun Chek-Tuan, governor of Chahar, from the Chahar-Jehol frontier brought the dispute to an amicable conclusion, it was explained.

Would Write Down Capital Structure of the C. N. System

OTTAWA, Jan. 22 (CP)—A. E. Munn, Liberal member for North Vancouver, gave notice today of a resolution which would instruct the board of trustees of the Canadian National railways to consider writing down the capital structure of the system. The British Columbia member quoted the Duff commission as saying "a very substantial part of the money invested in the railways—must be regarded as lost and that its capital liabilities should be heavily written down."

Cramophone Records Questioned; Grave Print Questioned

By JOHN FERRIS
Associated Press Staff Writer

FLEMINGTON, N. J., Jan. 22 (AP)—New Jersey's witnesses against Bruno Richard Hauptmann placed him near the scene of the Lindbergh baby kidnapping today and sought to trace the kidnap ladder to his hands.

It was a day of swiftly moving testimony, but not swift enough to stop a sudden defence attempt to cast doubt on the state's identification of Hauptmann as the ransom taker.

In an unexpected coup, Edward J. Reilly, chief of Hauptmann's counsel, brought out that a plaster cast was made of a footprint found in the Bronx cemetery where the $50,000 ransom changed hands.

Not a bit perturbed by objections of Attorney General David T. Wilentz, Reilly then moved to use reports on the cast and the word of the state's own witness to show it was not Hauptmann's foot-print.

PHONOGRAPH RECORD

He let it be known also he wants a phonograph record—the record that

(Continued on Page Ten)

Regina Physician, Working Through Memory, Makes Defroster and Saves Life of Man Found Severely Frozen

REGINA, Jan. 22 (CP).—A defrosting apparatus crudely fashioned from memory by a local physician was credited tonight with saving the life of a victim of the severe prairie cold wave last week.

When Walter R. Monday, 44-year-old Regina resident was found lying in the snow last Friday night in 29 below zero weather and rushed to the hospital, it was feared his hands and feet would have to be amputated. His feet were frozen to the ankles and his hands could not be unclenched to remove his gloves.

Dr. R. C. Riley, laboratory chief at Regina General hospital, remembered descriptive matter he had read in a magazine some months ago of an invention by a medical worker in the United States. Quick action was necessary. With odds and ends of the laboratory equipment and the aid of a tinsmith he quickly assembled a defrosting apparatus, with permission of hospital authorities and Dr. R. S. Coss, the patient's physician, it was put into service. It covers the frozen members, and the air is withdrawn creating a vacuum. Heat is applied and the vacuum slowly draws out the frost. It is proving effective and tonight the patient is reported progressing favorably.

FRENCH TROOP IS ADVANCING FIGHT REBELS

Scouting Planes Are Aiding Forces in Somaliland

97 SLAUGHTERED IN TRIBESMEN'S RAID

800 Rebels Attack — Use Knives Upon a Small Force

DJIBOUTI, French Somaliland, Jan. 22 (CP-Havas).—French colonial forces in full war panoply, aided by scouting planes, were swinging towards the Ethiopian (Abyssinian) border tonight at the double to avenge with bullets and cold steel the slaughter of 97 persons, including a French official and 18 native soldiers, by raiding Aissamara tribesmen.

Some dispatches late tonight in-

(Continued on Page Ten)

Flashes

CARNERA WINS

RIO DE JAREIRO, Jan. 22 (AP) Primo Carnera, former heavyweight champion of the world, tonight scored a technical knockout over Ervin Klausner of Esthonia in the sixth round of their scheduled 10-round bout before a crowd of 22,00.

DEFENDS MARKETS ACT

OTTAWA, Jan. 22 (CP)—Alfred Speakman, U.F.A., Red Deer, continued the address debate in the house of commons tonight. He confined his speech to a general defence of the Marketing act passed last year and its effect on primary producers.

OPPOSE INDIAN CONSTITUTION

NEW DELHI, India, Jan. 22 (CP cable)—The chamber of princes today unanimously approved the proposed new constitution for India—self-government with safeguards in a federated India combining the British provinces and the native states.

FRUITMEN NAME COMMITTEE

WINNIPEG, Jan. 22 (CP)—A special subcommittee to deal with freight rates was named by the annual convention of the Canadian Fruit and Vegetable Jobbers' association here today. The committee will seek discussions with representatives of railways with a view to obtaining more equitable rates.

NO DIVISION ON ADDRESS

OTTAWA, Jan. 22 (CP)—Liberal members of the house of commons withdrew from the address debate today and at the 11 o'clock adjournment hour, indications pointed to its conclusion tomorrow. There were promises, also, the address would be passed without division which was believed to be the only time since confederation when the first major debate of a pre-election session ended without a test of strength between the parties.

DICTATOR RESIGNS

SOFIA, Bulgaria, Jan. 22 (AP)—Premier Kimon Gueorguieff, Bulgaria's dictator for less than nine months, resigned today as King Boris moved suddenly and swiftly to take the reins of power into his own hands.

SHIPWRECKED SAILORS LANDED

VICTORIA, Jan. 22 (CP)—Rescued at sea after losing a terrific battle with a tempest, 48 members of the crew of the Japanese freighter Hokuman Maru were brought to Victoria today aboard the President Jackson.

BOMB IN CLEVELAND

CLEVELAND, Jan. 22 (AP)—A bomb containing six sticks of dynamite was found in a fire hose cabinet on the fourth floor of the Cleveland Terminal building this afternoon.

THEATRICAL TURMOIL

LONDON, Jan. 22 (CP cable)—A dispute between the actors trade union, the British Equity association, and the management of Drury Lane theater spread today to 20 other theaters and threw the theatrical world of London into turmoil.

SOUTHERN LINE DISORGANIZED BY BLOCKADES AT BOTH ENDS AFTER MAIN LINE BLOCKADED

But Crowsnest Obstruction Is Cleared in the Early Evening and No. 11 Will Pull In Here About 4 a. m.

BLOCKADE WEST OF BROOKMERE MET BY LOCAL KETTLE VALLEY

Main Line Trains Diverted to Southern Line Are Not Yet in Southern Confines· Lardeau Train Cancelled

Notified Monday night that it would be called upon to handle the Canadian Pacific's transcontinental trains through the mountains while the main line was out of commission by reason of snow blockades, the southern all-rail line was itself out of action within a few hours, by blockades in the Similkameen and at the Alberta-British Columbia border at Crowsnest.

Early in the evening, however, the blockade at Crowsnest, consisting both of slides and giant drifts between the Loop and Crowsnest, was cleared, letting through the westbound passenger train from Calgary, No. 11. It will probably reach Nelson about 4 a.m. Wednesday. Meantime a big rotary plow left Nelson for Crowsnest at 6 p.m. Tuesday, to further clear the line there by blowing the snow from the vicinity of the track and down the hillside.

LOCAL KETTLE VALLEY

The western obstruction is beyond Brookmere, no further particulars being known here, and the presumption is that it is between Brookmere and Spences Bridge, for if beyond Spences Bridge, it would be on the main line. There the Kettle Valley train from Vancouver is being held up. Snowslides, rocks, and snow drifts contribute to the blockade.

Under these conditions a Kettle Valley local was made up at Penticton, to carry on through to Cal-

(Continued on Page Ten)

Surprise Witness

MISS HERMINE KOEREN

It is reported that Miss Hermine Koeren, "mystery woman in green" witness at Hauptmann trial, will testify that "Jafsie" Condon, state's chief witness, refuted to her his story of the paying to "John" of Lindbergh kidnap ransom money.

Markets at a Glance

By THE CANADIAN PRESS

Toronto and Montreal: Industrial stocks irregularly lower.

Toronto mines: Lower.

New York: Stocks closed lower.

Winnipeg: Wheat down ¾ to 1¼ cents.

Toronto: Bacon hogs off car unchanged at 8.85.

London: Bar silver, lead and zinc unchanged; copper and tin lower.

New York: Bar silver and lead unchanged; tin and zinc lower.

Montreal: Silver unchanged.

New York: Cotton, rubber and coffee lower; sugar unchanged.

New York: Canadian dollar unchanged at 1.00.

NAMED JUDGE OF DIVORCE COURT

LONDON, Jan. 22 (CP Cable)—Alfred Townsend Bucknill, K. C., today was appointed judge of the divorce court division of the high court of justice, succeeding the late Mr. Justice A. D Boteson.

TRAIN HELD IN CROW BLIZZARD

Cranbrook Houses All But Buried; Mercury Eases Up Some

CRANBROOK, B.C., Jan. 22.—The morning C.P.R. passenger train was still snowed in at Crows Nest at 7:30 tonight as a blizzard swept through the Crows Nest pass during the day. Instead of easing, the wind was reported to be gaining force toward evening. At Cranbrook the situation was better and the temperatures, at 12 above, were 12 degrees better than on Monday.

Cranbrook roads are almost completely snowed in and the houses are all but buried. A foot of snow fell Monday, according to an unofficial estimate, and snow continued to fall throughout Tuesday.

Charge Smuggling on Large Scale to Points in U. S. A.

WASHINGTON, Jan. 22 (AP)—Treasury officials have called to the attention of members of the United States congress increased smuggling in all lines, some of it backed by the "lords of crime."

James H. Moyle, commissioner of customs, told the committee control of the smuggling of grain, grain products, and particularly raw wool across the Canadian border "has presented an almost superhuman task for the customs service because of inadequate equipment and climatic conditions.

Elsie, One-Time U.S. Defender in the Race With Bluenose, Sinks; Crew Safe

HALIFAX, Jan. 22 (CP)—America's famed racing schooner made good and bad news today.

From the tiny French island of St. Pierre, off the Newfoundland coast, came a cable telling of the loss of the Elsie, one-time United States defender of the international fishermen's trophy against Nova Scotia's swift Bluenose.

The trim little craft, turned into a Newfoundland herring fisherman since her defeat in 1921, foundered after springing a leak. Her seven seamen were forced to row 48 miles to land in an open dory, and they reached St. Pierre last night after more than two days in the boat.

As the Canadian Press brought the news of the Elsie's fate to Capt. Annus Walters in Lunenburg, N.S., the veteran skipper who sailed the Bluenose to victory over Elsie nearly 14 years ago was ready with news of his own. He announced tentatively plans for a transatlantic race this spring with Gloucester's Gertrude L. Thebaud, Bluenose's old rival on the courses.

The proposition, said Captain Walters, is still in its preliminary stages

MORE ABOUT

BENNETT TALKS

(Continued From Page One)

sides of this house. There will be an election in due course. It will come just as all other general elections have come, in an orderly and proper manner."

ENDS APRIL SURMISE

The prime minister's words were interpreted in some quarters as indicating a late summer or fall election and seemed to end reports the government would go to the people in April or May.

Continuing the speech he opened last night, Mr. Bennett assailed Liberals for not passing reform legislation when they were in office and pledged his government to free Canada "from the irregularities and iniquities that have grown up under the (capitalistic) system."

WOODSWORTH CONGRATULATES

James S. Woodsworth, leader of the C.C.F. group, congratulated both Liberals and Conservatives "on seeing the light," the reform legislation of the government, he said, would be welcomed but it covered only the fringe of the difficulties. "Capitalism still stands as a menace to the people of this country and the world," he said, adding a combination of democracy and socialism was the only lasting solution.

SHORT DEBATE

When the two party leaders took their seats, there was [illegible] the debate would end later tonight. The Liberals withdrew from the list of speakers as soon as Rt. Hon. Mackenzie King, their leader, finished last night, leaving only one or two Conservatives and a like number of Progressives.

At the outset of his speech, the prime minister declared Canada had weathered the depression better than most countries. In part, this was due to the Empire trade agreements, which had saved the country "from national bankruptcy" and partly to the tariff policies adopted by the government.

"If ever a country should be proud of its record in a depression, it is Canada," almost shouted the prime minister above the cheers and deskpounding of his followers.

Turning to his reform legislation, Mr. Bennett said "I am delighted and honored to say the Conservative party, true to its great traditions and its mission, is prepared to carry forward the reforms mentioned in the speech from the throne.

EXPECT OPPOSITION

"It is true they (the government) expected to meet opposition as usual. The Liberal leaders yesterday pledged the support of his party but he surrounded it with conditions as usual, limitations as usual in such a way as would interfere with the government in its transaction of business. He suggested we should join with him in reform. When did an opposition ever reform anything. Why should we join that opposition to bring about any reform?"

NO NEGLECT OF PROMISES

The prime minister said no Canadian government since confederation had a better record in carrying out its pre-election promises than his. He charged the King administration neglected its promises when it took over the treasury benches but his had not.

The tariff policies of the government had saved the industrial life of foreign goods, processed with cheap labor, had been stopped. Personally "I have never believed in high tariffs except when we use them in an emergency to prevent this country from going insolvent and we did use them that way."

Turning again to his reform policies, Mr. Bennett said the 'collective power of the state must be used to curtail the power of capital which, unbridled and uncontroled, means ruin to the community in which it flourishes." When in office, Liberal leader King did nothing to stop "uncontrolled capital from destroying thousands of our citizens."

Resuming his speech in the house of commons begun yesterday Prime Minister R. B. Bennett declared the trade of Canada showed this country was in a highly favorable condition in comparison with other countries.

"This country has more than maintained its position among the trading nations of the world," he said. Canada stood fifth among the nations in volume of trade.

Canada was saved from national bankruptcy by the operations of the Ottawa conference trade agreements, Mr. Bennett said. He suggested Liberal members, who attacked the treaties in the house, now support them.

Had it not been that during the worst years of the depression Canada had one safe, secure, open market for its goods in the United Kingdom, it could not have survived.

A MISUNDERSTANDING

He had no duobt, said Mr. Bennett, that the opposition's attitude to the treaties was based on a misunderstanding of their significance. It was quite possible the Liberals would change their view with a better appreciation of the treaties, "renounce their vote" and change their stand.

Signs were not lacking that this was already coming about. Mr. King had inserted a remark to the effect he might support them in a speech on disarmament.

Mr. King was doing the country a "wrong" when he said there were 1,000,000 unemployed, the prime minister said. There were 1,000,000 people receiving relief but these included men, women, children, even babies, all persons dependent on relief. The figure included also the farmers in the drought areas of western Canada who received relief. Many thousands of these people could not be classed as unemployed as they were never wage-earners.

FEWER OUT OF WORK

No accurate estimate of the number of unemployed could be made, but the best information available made it conclusively apparent it was less than 500,000. One statistical report stated the number of unemployed had been reduced from 750,000 at the worst of the depression to about 400,000 now. On the other hand figures supplied by employers showed the number of men employed had been steadily increasing.

"I submit that is something of which the Canadian people might well be proud," said Mr. Bennett after reading the decrease in unemployment figures. "Why should Liberal members go around and try to create the impression the number unemployed was greater than it is?"

WHY BLACKEN INDUSTRY?

He could think those who sought office, continued the prime minister, would guard against blackening the reputation of this country in the eyes of the world. Why had not the Liberals frankly told the nations of the world there had been a decrease in the unemployed from 750,000 to 400,000.

The opposition had seized every opportunity to cause injury to the country, proceeded the premier. "Why blacken Canadian industry?" This Dominion was one of the brightest spots of world nations in economic conditions. It was a continued and studied policy of the Liberals to "wail and wail" about conditions.

"In the country the Liberal party has used ever means in its power to attack th leader of this government," he continued. "What for?"

"To win elections," interjected a Liberal member.

"That's the reason," returned the premier amid Liberal jeers and Conservative cheers.

Mr. King had talked of chivalry. The word "chivalry" was unknown to the Liberal leader "except for the purposes of advancing his political fortunes," said Mr. Bennett.

ABOUT DISRESPECT

The opposition leader had talked of disrespect having been shown to the crown in aspect to the speech from the throne. "If the opposition leader wants to lecture on that point I suggest that he go to Queen's park, Toronto, and address his lieutenant," proceeded the premier.

He would remind Mr. King also of the 1926 general election, said Mr. Bennett. In that election, Mr. King had raised the cry that Downing street should not rule Canada. But in June of 1926, Mr. King had written to Lord Byung, then governor-general, suggesting the British secretary for the dominions should be consulted regarding the circumstance of Mr. King's resignation as prime minister.

"By one single wave of the hand," proceeded the premier, "the leader of the opposition of today could have stopped the agitation that was aroused." Al Mr. King had to do was to tell the people in the 1926 election that he (Mr. King) had suggested to Lord Byung by letter that Downing street should be consulted, said Mr. Bennett. He maintained that Gladstone had discussed subjects which were shortly afterwards contained in a speech from the throne read in the British parliament.

TO CARRY ON REFORM

The purpose of his broadcasts was to enable the people to become informed so they could communicate their stand to their members before the latter came to Ottawa, Mr. Bennett said. "And I am delighted and honored to be able to say that the Conservative party, true to its old traditions, is prepared to carry forward the reform measures laid down in the speech from the throne.

"It is true," Mr. Bennett continued, "that they expect opposition as usual." He referred to Mr. Mackenzie King's offer to cooperate on the reform measures. But the offer had been surrounded by conditions and limitations.

Taking up the references made by Mr. King yesterday to his use of the term "my government," Mr. Bennett declared that such phraseology had been common for 200 years. It had been used in Canada by every prime minister and would be so used again, undoubtedly. The present opposition leader himself had used the term.

LOST ONE SUPPORTER

Turning to claims of the opposition that the government had lost the confidence of the people, Mr. Bennett declared that after four years of the worst depression in history the net result of byelections was it had lost one supporter.

Government support in British Columbia, Saskatchewan, Manitoba, Nova Scotia and Prince Edward Island, remained the same, Mr. Bennett said. Two seats were lost in Ontario and one in New Brunswick, while there was one gain in Alberta and one in Quebec.

Referring to existing vacancies, to precipitate byelections and the attendant heavy costs when a general election was not far distant had never been considered good practice, Mr. Bennett declared, and had never been followed.

ELECTION NOT WANTED

"There is no evidence this country wants a general election," the prime minister continued. "Business interests are wholly opposed to a general election. But there will be one in due course, brought on in an orderly and proper manner."

Replying to arguments advanced by Mr. King yesterday to support his claim the government had attempted to arrange matters under the Franchise act in order to secure some advantage, Mr. Bennett observed opposition members must have overlooked the provision of a statute to which they had given their support.

NO CHANCE FOR DELAY

The act gave the franchise commissioner six months after its proclamation in which to commence registration. It had taken scarcely two months in spite of a great amount of work involving the printing and circulation of documents using 75 tons of paper. The government had no opportunity to delay work on the election lists, even if there had been any desire to do so.

A little more fairness from Mr. King would be desirable, said Mr. Bennett. All parties were agreed it was in the interests of honest conduct of elections to have a basis voters' list and no good purpose was served by Mr. King accusing the government of interference. It was not good for the country nor in interests of democracy.

FULFILLED PLEDGE

Recalling the policies on which the Conservatives had been returned Mr. Bennett contended no government had ever done more to carry out its pledges than the present. He then turned to the Liberal platform of 1919 and said it called for a 30 per cent British preferential tariff. Mr. King now spoke of a "substantial British preference."

"What about the 30 per cent?" asked Mr. Bennett. "Did he ever do it? Did he ever try? Why does he now say 'substantial'?"

The reason, he went on, was Mr. King knew a 30 per cent preference would close up 60 per cent of the industries of Canada. That was why he had never implemented that pledge.

CAPITALISTIC WARNING

"The capitalists have told him what to do," he said. "The big interests have warned him what will happen."

Mr. Bennett then turned to opposition criticism of the government's tariff policies.

It had increased tariffs at a time when the whole world trend was towards higher tariffs because it was the only way nations could protect their own producers against those willing to sell below cost. Liberals objected to anti-dumping duties but did not say whether they favored dumping. Pausing in his speech Mr. Bennett asked opposition members to say whether or not they were in favor of dumping. "Make your own speech," shouted a member.

"I have never believed in high tariffs except when we used them as an emergency measure to prevent this country from becoming insolvent," said Mr. Bennett.

SCORES LIB OPPOSITION

In his broadcast addresses he was unable to discuss the tariff question because of the negotiations pending with the United States. It would have prejudiced the Canadian case. For the same reason he would say no more about them now.

Scoring the Liberal party for opposing the Marketing act and the power given the administration under the peace, order and good government measure. Mr. Bennett told of the recent appeal from delegations sent by the premiers of Ontario and Quebec asking that he use the powers conferred under those measures "to save the newsprint industry from demoralization."

Delegation by parliament of its powers to governments, bodies or persons had always been done in the past and would continue in future, Mr. Bennett said. It was necessary since parliament could not sit all the time.

IS SUCCEEDING

"I fancy there will not be the same opposition to the Marketing act now act there was a while ago," Mr. Bennett said, "because it has succeeded and is performing the functions for which it was created."

He has not expected to hear the opposition leader mention the central bank, said Mr. Bennett, when he remembered the attempts Mr King had made to stand "on all sides of the question" during the debate on the bill last session.

Finding that he could not "straddle the fence" Mr. King had voted "as St. James street dictated," Mr. Bennett declared. The only criticism he had heard was that the government retained too much control of the central bank, he said.

REFORM SUGGESTED IN 1932

Replying to suggestions his reform program indicated a change of heart, Mr. Bennett said that as early as 1932, before the Imperial conference, he had told his associates that if the conference failed the government would have to institute reform measures in Canada.

The time may have been when intervention by the government was not justified but that time had passed, said Mr. Bennett. The history of 1920-30 would support him in that statement.

The suggestions he had secured his inspiration from Mr. King's volume of humanity in industry, Mr. Bennett said he got his inspiration from the lives of great reformers—"not reformers who put their ideas in books but who put them on the statute books through parliament."

OVERCOME IRREGULARITIES

"Fine-spun theories in books will not accomplish reform in these days of realism and actuality," Mr. Bennett added. "We will go forward to the end that this country shall be purged of the evils I have mentioned. We will use every means in our power to bring about measures to overcome inequalities. I am satisfied the good sense and judgment of the people will give us warm support."

When Mr. Bennett sat down amid applause from his followers, J. S. Woodsworth, leader of the Cooperative Commonwealth Federation began.

WOODSWORTH CONGRATULATES

Mr. Woodsworth declared his task and that of his group was easier now that both the old parties had seen the light of the question of reform. He congratulated the government on the speech from the throne "whatever its motives," because it contained more than any other speech since he had been a member of the house.

CONTRIBUTION TO DISCUSSION

He also though reform of the capitalist system would never solve any problem. At the most it would bring Canada up to the position of other civilized countries—of England under the Lloyd George regime and Germany before the war. Mr. Bennett had however, made a great contribution to political discussion, when he declared the capitalist system must be considered on its merits and when he declared for regulation of industry.

It would be unfair for the government to introduce legislation along the lines of social reform unless it had established its constitutionality or provided some means of testing it, said Mr. Woodsworth. He hoped the government had done this and that if the bills went through this session there would be no chance of their being upset by the courts. He also hoped they would go through.

WHAT OF LARGE FORTUNES

The weakness of Mr. Bennett's policy in the C.C.F. leader's opinion was it would stabilize the present capitalist system. Mr. Bennett had divided the people into producers and non-producers. He had offered no suggestion of an investigation of some of the large fortunes of Canada, which certainly had "not been earned by the sweat of the brow."

There was also the question of inherited wealth. Mr. Woodsworth declared the right of inheriting great wealth meant one man's children had a claim on the services of another man's children before they were born. He believed that apart from the provision of small allowances for living descendants, no right of inheritance should exist.

WOULD STABILIZE CLASS SOCIETY

The Bennett policy, he declared, would stabilize a class society, one class which lived by working and another which lived by earning. "It was true there were many small vestors but the fact that only 3 cent of the people of Canada p... income tax showed how few people benefited by the present system.

With the proposals for minimum wages and maximum working hours, unemployment insurance, revised old age age pensions, and health insurance, he was in full accord. It should be remembered, however, that unemployment insurance would not help those who were now unemployed or on low wages. They could not contribute to any insurance reserve.

FINANCE OF REFORMS

There was also the question of financing the proposed reforms. Mr. Woodsworth did not see how this could be accomplished under the present system.

Great as was Mr. Bennett's knowledge, Mr. Woodsworth said he was still convinced the prime minister did not realize the present capitalist economic system was doomed.

Rt. Hon. Mackenzie King, then sought to read the whole of a letter he had written to Lord Byng, governor-general in 1926 and from which Mr. Bennett had quoted a part. Speaker Bowman ruled against him.

John Hacket (Cons.-Stanstead) said the farm loan board had not operated to the benefit of the people of Quebec. It had been "without purpose, without point and gives no aid to the necessities of agriculture."

Heal Your Piles

Don't let itching, bleeding, internal or protruding piles sap your vitality and cause an expensive, painful operation. In 15 minutes you can stop the pain and quickly shrink sore, swollen tissues with the Doctor's prescription, Chinx-Bold. Must fix you up in 10 days or money back. Ask your druggist for Chinx-Bold. ***

BE YOUR OWN ASTROLOGER

"SHAHRAZAD" — Internationally Famous Astrologer Has Discovered a Simple System Whereby You Can READ YOUR OWN FUTURE AND HOROSCOPE

The instructions are given from your own Horoscope personally calculated by "Shahrazad." Send full birth date and time with $2. The Horoscope, 12 months' events, and instructions, will be sent within one week from receipt of letter.

Address "SHAHRAZAD," P.O. Box 413, Victoria, B.C.

Guide for Travellers

Nelson, B. C., Hotels

"Finest in the Interior"

HUME HOTEL

Free Bus Service — Jos. Bennell, Prop.

BREAKFAST 25c to 60c

LUNCHEON 35c to 50c — DINNER 35c to 65c

Rotary and Gyro Headquarters

Telephone 787 — Nelson, B.C. — 422 Vernon St.

HUME—W. Rae, J. Coutts, J. Mitchell, Vancouver; M. Dingle, Calgary; C. Lindow, Salmo.

The Savoy Hotel

"Where the Guest Is King"

Nelson's Newest and Finest Hotel. Many Rooms With Private Baths or Showers

J. A. KERR, Prop.

134 BAKER ST. — PHONE 19 — NELSON, B.C.

SAVOY—A. C. Hinds, Lethbridge; Mrs. A. Greenlaw, Lardo; R. L. Reynolds, Slocan City; J. R. Murphy, Kaslo; E. W. Bagleham, Ymir; Mrs. W. S. Johnson, Nelson.

New Grand Hotel

P. L. KAPAK, Prop.

Hot and Cold Water

Single 50c up; double 50c up

Monthly rates $10.00 up

PH. 234 — 616 VERNON ST.

Occidental Hotel

705 Vernon St. — Phone 5671

H. WASSICK, Prop.

SPECIAL MONTHLY RATES

Good Comfortable Rooms

Miners' Headquarters

QUEEN'S HOTEL

A. LAPOINTE, Prop.

Rooms from 50c to $1.50

Monthly $10 and up.

Steam heated and hot and cold water in every room

605 BAKER ST. — PHONE 90

Madden Hotel

A Welcome Awaits You

JAS. A. MADDEN, Prop.

Completely Remodelled

Hot and Cold Water

In the HEART of the City

PHONE 58 — 605 WARD ST.

TRANSPORTATION—Freight and Passenger

NELSON — TRAIL — ROSSLAND FREIGHT LINE

Daily Truck Service — Leaving Nelson at 9 a.m.

Phone Nelson 77 — J. C. "SCOTTY" MUIR, Prop. — Phone Trail 13 or 191

PROMP EFFICIENT SERVICE AT ALL TIMES

FREIGHT TRUCKS

LEAVE NELSON TWICE DAILY

5 a.m. and 10:30 a.m. Except Sunday

Trail Phone 135 — TRAIL LIVERY CO. — Nelson Phone 35

M. H. McIVOR, Prop.

CANADIAN PACIFIC RAILWAY LINES

NELSON-GERRARD SERVICE

Scheduled trip for Wednesday, January 23, is cancelled account of weather conditions.

N. J. LOWES C.T.A., Nelson, B. C.

Are Your Nerves on Edge?

Does the least bit of noise bother you? Do you often feel that you simply can't do another tap of work? Do you have dizziness, faintness and weakness? Don't get the idea you can't get relief. Of course you can! Let Milburn's Health and Nerve Pills soothe your nerves, renew your health and vigor and make life worth living again. By all means, try this time-proven remedy now.

The T. Milburn Co., Limited, Toronto, Ont.

MILBURN'S HEALTH AND NERVE PILLS

for Weak and Nervous People

Les Canadiens Take Terrible Fall Before N.Y. Rangers by a 7-0 Score

MONTREAL, Jan. 22 (CP)—New York Rangers tonight swept through to a 7-0 victory over Montreal Canadiens to move up to within a point of third place in the United States section of the National hockey league.

Rangers got going in the first period to score a lone goal, added another in the second, and then swept through in the final session to rap in five counters. Ott Heller opened the scoring after nine minutes of play when he split the Canadien defence on a lone rush.

In the second period Frankie Boucher got his first of three goals on a lone effort.

In the third period Boucher grabbed the puck at the face-off to bounce it into the net off Wild Cude's stick and a minute later raced in unchecked to score again.

A penalty to George Mantha with but three minute to go paved the way for three Ranger goals. Cecil Dillon raced down to pick up Murray Murdoch's pass and drive it home. A minute later Charlie Mason took a relay from Bert Connolly to make it six and half a minute later Conolly tallied himself on a pass from Art Somers.

Buzz Boll's Shot Is Winner for the Leafs in Game With Crippled Eagles

ST. LOUIS, Jan. 22 (AP)—Toronto's mighty Maple Leafs shattered the St. Louis Eagles' comeback attempt tonight with a 2-1 victory here.

The crippled Eagles, three men shy because of sickness and injury, fought gamely but w... unable to overcome the Leafs' slight margin.

Toronto won in an action-crammed second period. Buzz Boll rang up the winning shot after 11 minutes of fast charging by both teams.

Toronto took the lead in the last minute of the first period, Pep Kelly skidding a shot into the cage off a corner post. Carl Voss squared matters in the second stanza but it was tied up only briefly when Boll provided the winning tally.

Chicago Takes Early Lead to Beat N.Y. Americans 2-0 Before 8000 Fans

NEW YORK, Jan. 22 (AP)—Chicago Blackhawks scored an early goal tonight, then clung grimly to their lead to defeat New York Americans 2-0 before a crowd of 8000 and hold their place at the top of the National Hockey league's American section.

Hawks remained a point ahead of Boston Bruins while the Amerks, though beaten, still were one in front of Montreal Canadiens in the duel for third place in the International group.

Paul Thompson's good batting eye and an airtight defence gave the Hawks the decision. Five minutes after the game started Thompson swung on a high pass from Lola Couture and drove it into the net. The other goal came less than five minutes from the finish when Mush March tallied on a double pass from Johnny Gottselig and Howie Morenz.

ROSS AND KLICK MAY GET BIG GATE

The contest between Barney Ross and Frankie Klick at Miami one week from next Thursday will go beyond financial expectations, is the prediction of one who is already on the scene. Walter St. Denis, a former sports writer, vows: "The gate will go over $50,000, and don't be surprised if the intake goes nearer 100 grand than 50 . . . It is like the days of the Sharkey-Stribling bout down here; the crowds are here and they are spending their money, and the box office at the McAllister hotel, which opened last Thursday, is doing plenty of business.

"The fight is to be held in the Miami municipal stadium, where the big league ball teams used to train. It has a capacity of 10,000 for football and the fight arrangements call for seats for from 18,000 to 20,000 spectators . . . Ross is defending the junior welterweight title and the weight, 140 pounds, will be easy for Barney. He was 138 for Bobby Pacho on December 10 last; Sol Gold says 135 will be a cinch for Ross any time he is called on to make it. Looks like this will be soon, the way Lou Ambers came through the other night.

"Jimmy Maloney, who is to fight Max Baer, and I mean fight, on the same card with Ross and Klick, is getting in great shape. Jim, you know, is an officer of the law down here. He has a home here with a finely equipped gymnasium. Baer had better go easy on the clowning, otherwise he won't find this a very funny experience. Conditions call for the use of regulation gloves and not the usual sparring pillows used in exhibitions." E.V.E.

Britain May Put Levy on Imported Meats, Not Quota

LONDON, Jan. 22 (CP Cable)—The complicated question of a British meat imports from the rest of the empire was under discussion again today at a conference between representatives of Britain and the Dominions and it was reported a levy on all imported meat may be considered as an alternative to quotas

POLICE FORCE IS SNOWED IN

MacDonald Held at Fernie; Few Infractions With Poor Travel

With the district bound up by unprecedent snow conditions, law infraction is at a minimum and provincial police are enjoying a breather. During the past week the district has been free of any serious infractions and the petty crimes, if there have been any, have been of too small a consequence to consider in view of travelling conditions. Hence crime and crime detectors are snowed in the Nelson territory.

Inspector John Macdonald of B division with headquarters at Nelson is snow-bound at Fernie, having been caught there during a tour of inspection.

NAVY NOT TO VISIT RESORTS

LONDON, Jan. 22 (CP)—There is to be no "showing of the flag" by the British navy at seaside resorts next summer. For several years past the visit of one or more warships to coastal holiday places has proved most popular both with the residents and visitors.

The fleet will have no time for such amiable excursions this summer. It must get ready for the big naval review at Spithead in the middle of July, in connection with the king's jubilee. For this reason its summer cruise, which takes place earlier, is to be curtailed. August is always devoted to the granting fo leave, and the autumn cruise begins in September.

The usual "naval weeks" will however, be held at Portsmouth, Devonport and Chatham at the beginning of August.

CAN PICK SCOUTS IN SCHOOL ROOM

That he could pick out in the school room boys who had been or were scouts was the declaration of Principal J. L. Forster of the Sandwich, Ont., High School, before a gathering of Border Cities Scouters. "In one of my Third Form classes," said the principal, "I was so impressed with the scholastic ability of the boys that I asked those who were scouts to stand. All but two arose.

Dry lettuce with paper toweling if it must be used following washing. Lettuce should always be dry and crisp or it will mean a messy, watery salad.

VINDICATION OF SENATOR ASKED

Claim Did Not Act Improperly in "Gypsum Queen" Case

OTTAWA, Jan. 22 (CP)—Complete vindication of Senator H. J. Logan in the "Gypsum Queen" reparation case was asked by his counsel, W. N. Tilley, in the exchequer court today.

With Captain Freeman Hatfield, owner of the "Gypsum Queen" schooner, the senator is defendant in a law suit instituted by the government to recover $71,000 reparation money paid to the skipper direct for loss of his vessel off the Irish coast in 1918. The claim was paid on the submission the vessel was destroyed by a torpedo; the government contends she was lost in a storm.

Evidence of defence witnesses that J. S. Henderson, retired Parrsboro, N. S., shipping registrar, had signed the disputed certificate of ownership by Hatfield of the schooner should be accepted, contended Mr. Tilley. The defendant Logan, as solicitor for the skipper, had gone to Parrsboro shipping registry office on the strength of statements in evidence made by Hatfield that the "Gypsum Queen" was registered at Parrsboro. No evidence had been presented to show he acted in an improper manner council declared.

Marylebone Draws Match in Trinidad

PORT OF SPAIN, Trinidad, Jan. 22 (CP cable via Reuters)—A Trinidad eleven and the Marylebone Cricket club drew today. A rain-soaked pitch prevented play in the morning but the game resumed this afternoon.

The scores: M.C.C. 226 and 103 (Leyland 50, Ben Sealey five for 26); Trinidad 230 for nine, declared (Wyatt five for 10) and 86 for six. the M.C.C. batted first and Trinidad's first innings also was completed when play continued today.

On today's treacherous wicket the Maryleboners could do little. Trinidad required 100 runs in 45 minutes for victory as they began their second innings but fell short.

Rheumatism

is caused by failure of kidneys to remove uric acid poisons from the blood. Gin Pills relieve by neutralizing this acid and restoring the kidneys to normal action—50c a box at all druggists.

GIN PILLS FOR THE KIDNEYS

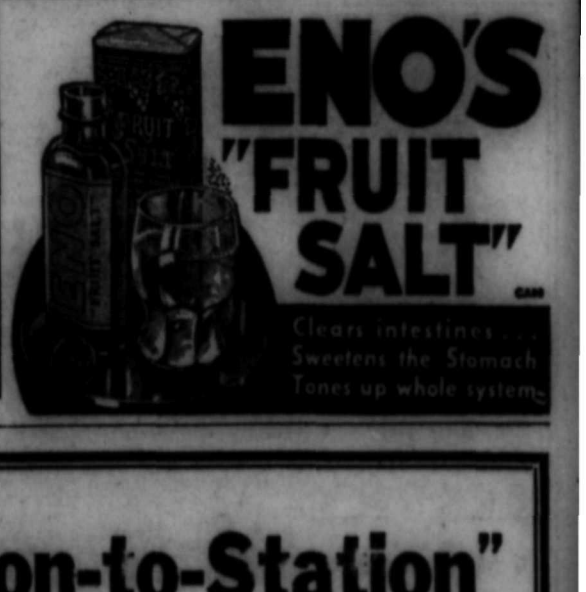

ENO'S "FRUIT SALT"

Clears intestines... Sweetens the Stomach Tones up whole system

"Station-to-Station"

the cheapest class of long-distance telephone service

On a station-to-station call you call a particular telephone but not a particular person, and you pay if someone answers at that telephone, no matter who it is.

You say, for example, "I want anyone at 345, Duncan."

Or, "I want anyone at the home of William Jones, Blank Street, Duncan."

Or, "I want anyone at Smith's Furniture Store, Duncan."

On station-to-station calls, day rates are in effect from 4.30 a.m. to 7 p.m., evening rates from 7 p.m. to 8.30 p.m., and night rates from 8.30 p.m. to 4.30 a.m.

Examples of Station-to-Station Night Rates

(Three-Minute Talk Between 8.30 p.m. and 4.30 a.m.)

Nelson to :

Cranbrook	$ .30	New Denver	$ .25
Creston	.25	Rossland	.25
Fernie	.45	Trail	.25
Grand Forks	.30	Vancouver	.95
Kaslo	.25	Victoria	1.15

Government Tax Extra

B. C. TELEPHONE CO.

VIEW UNION LIBRARY PLAN

Nelson Board Favors in Part; Grant Must Be Larger

A motion expressing as feasible a union library organization in the Kootenay district, was passed by the library board of the Nelson public library, when the plan was put before the board members by Dr. Helen Stewart, organizer of the Fraser Valley Union library. Mayor J. P. Morgan was present.

Outlining the plan she had in mind, Dr. Stewart said that it could be applied in a region extending from Grand Forks east to the Crows Nest and from Nakusp and Kaslo to the boundary line.

The library board considered the proposal and while they were unable and unwilling at present to commit the city definitely to the project, passed a motion approving the scheme in principle. In their opinion such a library organization was feasible in the Kootenay district, but that the Carnegie grant of $15,000 would be too small to permit the organization of more than three areas which are being considered by the provincial library commission. They also expressed their agreement to assist Dr. Stewart in presenting the plan to the city council and the citizens of Nelson.

Dr. Stewart declared that English libraries discovered the value of cooperation five or six years ago and are now operating several unions in which cities as large as Manchester and Birmingham, with counties, borroughs and parishes pool their resources and join forces in a common program.

CARNEGIE GRANT

Following their lead, the Fraser valley with the help of a grant of $100,000 from the Carnegie corporation, tried the same plan with small rural districts. There were 24 of them all told—cities, villages, district, municipalities and rural school districts, and the Carnegie organization, which sponsored the movement, set up a distributing system in their 1600 square miles of territory. This union has now a stock of 28,000 books and circulates a quarter of a million of volumes each year from 10 agencies.

Could the Kootenay with its population of about 40,000 do the same thing? she asked. With Nelson as an operating center, a stock of 20,000 to 25,000 books might travel about the district, giving variety and range enough to meet the tastes of everyone from Crow's Nest to Grand Forks. Such pooled service might carry its books about in a library bus and have branches or stations of one kind or another where there is a small settlement. The Fraser valley provided the service for about 35 cents to 40 cents per capita.

The experiment in the Fraser valley was the first in the province and it met with such marked success that the Carnegie corporation had given a further $15,000 to the library commission of the province to apply to other sections of British Columbia.

This money is to be spent in organization in areas interested in attempting to better their present library facilities, and it is up to the districts to decide for themselves.

For a town of its size, Nelson had a good municipal library, up to date, well run and economically managed, she thought. But with the budget at its disposal, even in good times, it must be cramped and starved for the lack of books and staff. As a center of a union, however, it would have access to a range of material wide enough to satisfy a much larger percentage of its readers, and could draw on more professional service. It might also develop programs in the way of study clubs, extension courses, school work, etc.

A NEW CANADA IS VISIONED BY A CITIZEN-WELLWISHER IF PRINT UNLIMITED MONEY

By CITIZEN-WELLWISHER

ANNOUNCING
The Canadian Home Government and What It Will Do for the People

In my opinion, and, no doubt, in the opinion of thousands of others, the cause existing conditions throughout our country is lack of purchasing power, or, as it is commonly called, money.

Want of money is almost at the root of all evil: our "hold-ups", "kidnapping", "frauds", many "murders", and other crimes, including "war", the most deadliest, may be attributed to "money".

The way to cure these crimes is to remedy the cause, and the cause is lack of money.

$250 A MONTH EACH

If every man and woman in this country was being employed at a task that they are best suited to, with, let us say, $250 per month as a minimum wage, I am sure that there would be very, very few who would resort to crime in order to obtain money.

Now, what this country needs is money, and lots of it. Not money that is borrowed from capitalists at an interest rate, but we want money that is printed right here at home by our own government, to be used for what it is really meant for; that is, a medium of exchange. Instead of that, today money is being held high above everything else, even held above human life itself! Money should be to us, just "another commodity."

We people of Canada, in the near future, hope to have an election so we can vote in another government that will do better for the country and its people than has been done by the present one. There is no form of government existing today that can serve the people's "wants" and "needs" to the full, unless that government has at its disposal the endless resources of commodities which are used by them!

WOULD COMPLETE P.G.E.

For instance, if we had a government that was supplying its own medium of exchange, there would be no delay in finishing the P.G.E. railroad, which is very much needed in our northern British Columbia. Again there would be no delay in having the First Narrows bridge put in. The people of Vancouver would not have to pay the price of the bridge about "five times over" on account of the accumulating interest; in fact, it would not cost the taxpayers one nickel, because it is a commodity they asked for and the government will see they get it.

All the commodities which can be had in this country, will be purchased with our own medium of exchange, and any commodities which are to be imported, the government will import, and the paying for them will be done with our "gold" and "silver" and other natural resources, even our industrial resources, which would be numerous, if our government was at the controls! The government must have control of everything that is used by the people!

A medium of exchange should be an equivalent of wealth, either natural or industrial. I use equivalent in this sense: It is a crime to see a farmer come into town with a sack of potatoes, ask $3 for it and only get $1.50. In actual words, the $3 asked was the equivalent in exchange for the sack of natural wealth! Therefore, by only paying the $1.50 you have left the farmer with $1.50 less to circulate than he otherwise would have had! That, my dear people, is just one item.

GOVERNMENT MADE MONEY

The cause of that is lack of money. The cure for this lies with a government that will put in circulation a medium of exchange of its own making.

Up to this point I, no doubt, believe there are thousands of people who would agree with me, but they shake their heads, wondering how it is all going to be done without throwing the country into a turmoil.

The method is simple. By putting into circulation this new medium of exchange, no man, woman or child will lose one nickel of what they now possess.

The first thing the government will be authorized to do would be to print millions of dollars worth of the new exchange. Then they would go to every bank in the country and replace dollar for dollar with the new exchange and the banks would have a reserve to change the money that the people have in their immediate possession by simply putting it up for exchange.

Immediately following the government's move of putting all this new medium of exchange into the banks, automatically the banks come under government control.

BANKS UNDER GOVERNMENT

All banking directors who are over the working age will be asked to retire. If they possess enough money to live in all their luxuries the rest of their life, all very well; if they have not, then they will draw a salary direct from the government with which to live as they are living today. The same thing applies to all bank managers and employees.

If any man is under the working age limit he will still carry on with his work and likewise draw his salary from the government and not from the profits of investments. In other words: The banks of today will be the deposit and distributing centers for our new medium of exchange.

Those who are over the working age limit and are living off the interest of their deposits will be asked to live off their principal capital, until it comes down to, we'll say, $10,000. From then on they will draw a salary from the government that will take care of all their expeditures. Should any one within the age limit go through his money before he reaches the age limit, then he or she will be put to work at a task which they are best suited to. The age limit, I would propose, would be 45 years. Start work at 18 and quit at 45: just think, people, what that means. From 45 on, we will have the remaining years of our lives to do just what things we wish to do. It would prolong life! It would leave those who are passing on from this earth with a last hour of hapiness and content, knowing that their loved ones who are left will be given a care that can only be had by one and all from a government-controlled country.

Right today it is a disgrace to any civilized nation to have some poor old man having to labor, while there are thousands of young fellows doing nothing What a disgrace to see some poor old woman scrubbing floors to gain a few necessary commodities which are needed by her or her dependents!

It is worse than a disgrace to see youths idly wasting the prime of their lives just because they are not given a chance—it is a crime!

How many homes wouldn't there be if only youth was given a chance. Instead what have we? Disgraced young women, illegitimate children, and orphan homes. What a disgrace!

COMMODITIES BEHIND PAPER

Now, people, we are again wondering how all this new money is going to be placed in the hands of the public. Not only that, but there are thousands of people who will say that our money will be no good because the country has not sufficient gold and silver to back it up. Now let us use our heads a bit. What is gold and silver? Natural resources, are they not? Today we are using only gold and silver to back up our dollars, a small percentage only, for this reason, that we haven't enough gold and silver to back it up 100 per cent. Now, as I have just stated that gold and silver are natural resources, then, why in heaven's name, don't we use them all?

With the new money coming out of the government's printing machines, this is how it would get its backing 100 per cent. Let us say that I was a government representative and I just got a $5 bill hot from under the printing press. That $5 would be absolutely void at this time. But now I step into a store and buy myself a sack of potatoes, and the equivalent price of exchange was $5 set by the government. Immediately I trade the "$5 bill" for the sack of potatoes. Automatically that bill will be backed by that $5's worth of natural wealth; or, in other words, its equivalent!

Now you can readily see how simple that is, and our money would be backed 100 per cent by natural resources. I wish to clear one point, and that is that I previously stated that it was a government representative who came forth with the new $5 bill from the press. Now I don't want you to think that our government representatives have to put this new money in circulation in order to get its backing. It will be done by the people themselves, and they will get possession of it through their salaries, for, as I have previously stated, all salaries will be paid by the government!

At this point we must mention that there will be thousands who will be drawing a large salary, and naturally they will have in their employment maids, servants, gardeners, etc. Those employees will draw their salary from their employer, so in this way we preserve our social position of today. The rate of salary of those employees will be affixed by the government, and the employer will demand the services of just those to whom he can pay the government salary that would be set. That is common sense talk, I think.

NO INTEREST

The amount of interest today has by far exceeded the total amount of exchange used by the people of this country (refering to our money), and so long as we keep ourselves under this system of profit and interest we can never hope to bring about a permanent exchange for the good of the country and its people, for the simple reason that under a system of profit and interest there is no man living today, or ever will be born, who can balance our budget! Do not forget that interest is calculated in figures with pencil and paper, and then the amount is taken out of the medium of exchange that is in circulation, and being that interest fingures do not represent a commodity, you are not making an exchange, you are just taking something for nothing, and that is what put us where we are today.

The reason our new government would not need to make a profit on the money it pays out is this: being as the government is handling all our commodities, naturally they will receive the equivalent purchase price of all commodities, (you can imagine what figures that would amount to; therefore, the government will have in its possesion all of that money, to be paid back to the people in the form of salaries. Again we see how extremely important it is to have the government control all prices of commodities and, also, control all salaries. If it did not, then they could never hope to balance that budget.

POLITICS TO VANISH

After a system of this nature has become a reality in this country it must be remembered that it would require no opposition: in other words, we would have no more party politics. After all, you can see how far party politics can take a civilized nation. Russia for one, Germany and Italy for two and three, and this country and others will be next if we do not inaugurate a system that will keep us away from it, and that is dictatorship, which by all means we do not want. Our votes, hereafter, would be cast to decide which person would be best qualified for the office he or she wishes to serve the people in. Prior to every election there would be a certain number of candidates for each office, and the one who has the majority over all would be given the chance. These candidates would not have to be called upon to make public the amount of education or experience they have had as regards the position they have to fill.

Please, dear readers, let us give this article our most serious thought, each and every one of us. It is not Communism or Capitalism or any other "ism" I know of. The C.C.F. policy was my inspiration to sit down and write these lines, as well as love for the country I have inherited, and the welfare of the people that live in it.

Always remember that an inventor is most always termed as foolish (or even more severe, as crazy), until he has proven to the people that his or her invention works; from that moment on, the inventor will be known as a genius.

Now the C.C.F. organizers are exactly in that same boat, only to their great disadvantage. Besides the opposition "kicking them in the ribs", they cannot prove that their system will work until such a time as the people of this country will give that policy their full power. In my heart I really believe that the C.C.F. policy is really the stepping-stone to the one and only system that can take care of all our wants and needs permanently, and the sooner we put that system in power the sooner the troubles of one and all will be over. I am sure that the one who has money in plenty has as many worries, if not more, than the one who hasn't any.

LET'S GO!

Let us step out and set an example for all other civilized nations of the world. Let us be the first to launch a system that will make all other countries take notice. Let us show them that we can do things without throwing our country into a turmoil. Let us make this country of ours one that will bring back all those Canadians who thought our country wasn't good enough for them and left for other foreign countries! Last, but not least, let us make this country one that will make our hearts swell with pride and joy when we stand to sing "O Canada!"

Pasha Gives Third Divorce to Woman Once His Wife

Van Paassen Describes Court Scene in Africa; All Crimes Are Called the Will of Allah, He Finds

By PIERRE VAN PAASSEN
Central Press Canadian Writer

MEKNES, Jan. 22.—When a man is accused of a crime or misdemeanor and he enters the courtroom where his case is to be tried he kneels down in the doorway and murmurs piously: "There is no justice in man, May Allah render justice here!" and he stays on his knees arguing with fellow-accused and native lawyers, all on their knees, till his case is called. The system of jurisprudence in Morocco is not based on French law, but on the old Arabic system, unchanged since the days of Ali and Haroun-al-Raschid.

The first question of the pasha on the bench is this: "How could you do that of which you stand accused?" He pronounces these words in a mechanical off-hand manner, as if to say: "It's hot in this courtroom. I wished I had a glass of iced lemonade!" The answer of the accused comes the same way, automatically: "That of which I stand accused was Allah's will. Nothing happens in this world without Allah!" That's a good answer, I think, for it ought to put an end to all argument if the court were a consistent predestinationist.

CAN'T BLAME ALLAH

Alas, there is often a wide divergence between the theories and the practice of religion—not only in Morocco. Allah may be responsible for the acts of his creatures in the final Islamic analysis, but, after all, you can't put Allah in jail, take his finger-prints and his picture for the rogue's gallery and lock him up in a subterranean dungeon, as is the custom here with a man found guilty.

So all these attempts to throw the blame on Allah are just an empty formality, just as the shouts of the court attendants in the corridor in trying to enjoin a little silence among the mass arguing, yelling, gesticulating disputants and litigants when the attendants cry: "The Angel Gabriel is writing down your words, O believrs, put a guard on your tongues!" I must say frankly that although I have a tremendous respect for angels I don't envy Gabriel his job at all, and if this court business goes on much longer with a thousand men all talking at the same time I know Gabriel will be glad to end it all by that great trumpet blast on the last day, which I now realize, will be something in the nature of a grand sigh of relief.

However, here we are. A black-eyed beauty comes up before the court, lifts her veil and looks the pasha in the face. This gentleman, in his white burnous, looks her over from head to foot, allows his eyes to linger on her golden ornaments and mutters: "How could you do that of which etc.?" And the lady replies that it's all Allah's fault. It seems from the evidence that she has pulled her husband's beard, and has given him a stiff hiding to boot. The husband, a little fat, squint-eyed runt, makes the accusation. He carefully unfolds his handkerchief and produces two or three hairs which, he declares, have been torn out of his chin and hands them over to the scribe, who sits next to the pasha. Exhibit No. 1.

PLAINTIFF CAUSES MERRIMENT

The scribe holds the hairs up to the light and nods his head. Then he throws them on the floor. Next, the plaintiff starts to undress to show the court and the crowd of lawyers who stand around the blue and black marks on his body where he says the lady scratched and pummelled him. But as he does this, he bares his stomach which is of so pecullar a shape, something like a puffed-up sausage balloon, that everybody begins to laugh. Everybody crowds forward to have a look and to join in the fun. The judge and the scribe almost fall off their chairs with laughter. But the plaintiff cries out in a high-pitched voice: "Why do you laugh, you fools? It's Allah's will!" He means, of course, that misshapen abdomen of his. Exhibit No. 2!

A lawyer advances and bows to the court and to the lady, who still stands there with a look of indescribable disgust on her face.

"She," says the lawyer pointing at the woman, whom he apparently represents, "she is a gazelle, she is an antelope, smooth and lithe. She is as beautiful as a palm-grove after rain. She is as lovely as a fountain of crystal. Vivid are the colors. Wondrously has Allah, praise his goodness, endowed her for the comfort of her lord" . . . . My interpreter Youssef Ibn Ibrahim, who stands beside me, is translating.

"Attends un peu, Joseph." I said. "I am going to write that speech down. It's worth the trouble!"

INVITED TO BENCH

As I begin to scratch in my notebook, the Pasha stops the proceedings and invites me in French to come up to take a seat by his side on the bench, which I accept, but not before Youssef whispers to me: "Say you're unworthy; say you're unworthy!" I say it: Grand Pasha, I do not deserve this honor!" . . . . He answers with a nod of the head and with a royal patriarchal gesture of his fine long hands.

Then the lawyers goes on: "She," he says, "she is a precious jewel, glittering in splendor. She is patient and compassionate. She is charitable and modest. She is a delight of paradise" . . . He stops to clear his throat and consult his brief. I was expecting, I must tell you frankly that we were about to see exhibit No. 3, but I am disappointed. The lawyer points to the lady's husband and goes on and now his tone is bitter, whereas a moment ago it was mellow as honey. "He," he says, "he is a brute. He exasperates his wives with his nagging. He has the means to possess but seven wives and he has thirteen. "This is a great scandal apparently, for the judge clicks his tongue, followed by the scribe and then everybody in court, click-click-click-click!

Still another lawyer comes up to the rostrum and this man pours forth a stream of language such as I have never heard before in my life. He is as mad as a fighting cock, you would say. He yells at the judge, at the scribe, at me, at the accused women, a harsh, never-ending stream of Arabic words, full of raucous consonants and harsh aspirations. He never stops for breath, and as he talks and gesticulates like a windmill, he comes nearer and nearer to the judge, under the impression apparently that the nearer he comes, the greater weight his argument has. Finally the scribe has to ask him to step back a little as he is "causing it to rain on the court documents."

The thing ends by the judge pronouncing the divorce, whereupon the lady leaves the room, accompanied by her lawyer to hear the proposals of marriage of a flock of new candidates, who have waited impatiently outside for the verdict.

"She is good-looking," says the judge to me. "But she has a bad name. This is the third time. She has the character of a tiger with the men. I know her," he adds, "I was her first husband."

I'ANSON JOINS RETIRED LIST

Former Nelson Tug-Boat Man to Have Trip to England

At the end of the month Chief Engineer T. C. I'Anson of the Steamer Minto, which plies the Arrow lakes, will sever his connections with the Canadian Pacific Railway company, having reached the pension age limit. After a short stay in Vancouver he is planning a trip to his native land, England.

Born February 1, 1870, Mr. I'Anson served his apprenticeship for five years at Armstrong, Mitchell & Co., Newcastle-on-Tyne. He was a deep-sea engineer for 14 years and in 1908 joined the employ of the C.P.R., serving as chief engineer on the tug Ymir, on the Kootenay lake. He was on the tug Valhalla, also on Kootenay for 14 years, and on the Minto on the Arrow lakes for 14 years.

YEAR'S WATER REVENUE NOW IS HALF PAID

Approximately 50 per cent of the full year's receipts for water services were gathered in at the city offices cashier's grill within the January discount period.

Cash receipts from water in 1934 were $36,405.50, according to the cash statement placed before the city council recently by City Clerk W. E. Wasson.

The payments made for discount this year amounted to approximately $18,000. While there are graduated discounts for half-year and for quarter payments, the discount for payment for a full year is 20 per cent, and the great bulk of the January payments are made by those who are taking advantage of this large discount.

Gasoline Sales in Canada

Gasoline sales in Canada for the ten months ending October were as follows in gallons, with the 1933 figures in brackets: Prince Edward Island 2,277,000 (2,214,000), New Brunswick 11,572,000 (11,043,000), Quebec 80,037,000 (76,485,000), Manitoba 23,408,000 (21,413,000), Alberta 38,312,000 (35,520,000), British Columbia 36,238,000 (32,631,000). The October sales in Nova Scotia and Saskatchewan have not yet been received nor the September and October sales in Ontario.

ROSSLAND HONORS EX-MAYOR TURNER

Tribute Paid to Eight Years' Service; Mr. Turner Also Feted

ROSSLAND, B.C., Jan. 22.—Ex-Mayor William A. Turner and Mrs. Turner were guests of honor at a pleasantly arranged surprise party, when Mr. Turner was called to the home of Alderman R. J. Portman on some apparently urgent business, to find the members of the 1934 council, together with their wives, assembled to do him honor.

In a few words, City Clerk J. A. McLeod told of the service Mr. Turner had rendered the city during his eight years as mayor, touching on the hardships which he had to contend with, the fire, water shortage, etc., and in common with the rest of the world, the depression, and of the high esteem in which he was held by those who had worked with him on the council.

Mr. McLeod then presented Mr. Turner with a cigarette case, suitably engraved, and Mrs. Turner with a beautiful silver flower holder.

Mr. Turner was visibly affected, thanked those present, and referred to the especially happy relations which had existed between him and the 1934 council.

Mrs. Turner also expressed her thanks prettily.

The remainder of the evening was passed pleasantly with music and songs, Mrs. Portman, assisted by some of the ladies, serving refreshments.

Those present were Mr. and Mrs. R. J. Portman, Mr. and Mrs. W. G. Mare, Mr. and Mrs. John A. Henderson, Mr. and Mrs. John Wilmott, Mr. and Mrs. William Arrowsmith, Mr. and Mrs. Philip Gallie, City solicitor, and Mrs. R. J. Clegg, City Clerk J. A. McLeod and the guests of honor.

TEETHING FEVER
Relieved!
Mrs. Edward James' baby had two teeth when less than three months old. She writes: "He has 16 now and I can truthfully say that giving him Baby's Own Tablets while cutting his teeth kept him fit and well". Teething is a restless feverish time for babies but the little one can always be soothed and the fever reduced by giving sweet, safe Baby's Own Tablets. Very easy to take, no after effects. Price 25c everywhere.
Dr. Williams' BABY'S OWN TABLETS
126

Do You Need a Tonic?

MANY folks have thin, pale blood—they're weak, feel tired, logy and dull. Dr. Pierce's Golden Medical Discovery increases the appetite, eliminates poisons from the intestines, stimulates the digestion, enriches the blood. Read what Mrs. S. Williams of 47 St. Nicholas St., Toronto, Ont., said: "I was rundown, my whole system seemed to be upset, my stomach troubled me, I was very nervous and did not rest well. I also had headaches and dizzy spells. I took Dr. Pierce's Golden Medical Discovery and it built me up wonderfully. It rid me of the stomach complaints, and I felt like a new person."
Now also, tablets 50 cents, liquid $1.00.

33 FOR SERVICE
We Recommend
Galt Lump
For HEATER and RANGE
Crow's Nest
For FURNACE
Canmore Briquettes
For FIREPLACE
WEST TRANSFER CO.
Fuel Specialists

SHORTER COLDS VICKS VAPORUB
PROVED BY 2 GENERATIONS

Hudson's Bay Company
INCORPORATED 2ND MAY 1670
Anna-Mation Shoes
FOR WOMEN
$3.95
Give splendid support, yet retain that light dressy appearance. Black or brown kid ties, closed pattern and black kid pumps. Sizes 4 to 7.

C D E Widths

Purex
Absolutely pure, super-refined, pure white, creped tissue.
Westminster
The highest quality cream-colored tissue. Semi-creped, soft.
DON'T permit thoughtlessness to disrupt your recreations. Due consideration will indicate how to avoid painful inability. Protect yourself with PUREX and WESTMINSTER bathroom tissues—both are sanitary and free from irritating abrasives. Refined many times, they are soft and absorbent as hospital cotton.
Don't ask for Toilet Tissue—say PUREX or WESTMINSTER.
MADE IN CANADA .. SOLD EVERYWHERE

TO STOP ITCHING AND TO CLEAR UP ECZEMA AND SKIN RASHES—USE D.D.D.
Dr. D. D. Dennis' Liquid Prescription, made and guaranteed by the makers of Campana's Italian Balm. Trial bottle 35c at your druggist. 12

ON THE AIR TONIGHT

CANADIAN RADIO COMMISSION NETWORK

6:00 Gaiety and Romance, Toronto; 7:00 Masters of Music; 7:30 Charlie Dornbergers' orch., Montreal; 7:45 News and Weather Forecast; 8:00 Woodwind Duo, Winnipeg, exc. CRCV; 8:15 Freshmen, male quartet, Regina (exc. CRCV); 8:30 News, B.C. Network; 8:30 Western Radio Players, Winnipeg (exc. B.C.); 8:45 Ira Swartz, concert pianist, Vancouver; 9:00 Joe Baumgartner, accordionist, Kelowna; 9:15 Hawaiians, Vancouver; 9:30 Columbians Vocal Quartet, Vancouver; 10:00 At Eventide, Kamloops.

N.B.C.-KPO NETWORK
KHQ KGW KFI KPO KOMO KJR
590 620 640 680 920 970

6:00 Twenty Thousand Years; 6:30 John McCormack, tenor; Daly's or.; 7:00 Jimmy Fidler's Hollywood News; 7:15 Madame Sylvia; 7:30 One Man's Family; 8:00 Amos 'n' Andy; 8:15 Red Davis, drama; 8:30 Lanny Ross, Log Cabin orch.; 9:00 Town Hall Tonight; 10:00 News Flashes; 10:15 Tom Coakley's orch.; 10:55 Press-Radio News; 11:00 Fio-Rito's orch., KGO to Net.; Home Sweet Home, organ, KPO; 11:30 Woodyard's orch., KGW to Net.

C.B.S.-DON LEE NETWORK
KVI KFRC KOIN KSL KOL
570 610 940 1130 1270

6:00 Andre Kostelanetz with orch. and singers; 6:30 Burns and Allen; 7:00 Byrd Antarctic Broadcast; 7:30 Melody Masterpieces; 8:00 Myrt and Marge; 8:15 Human Side of the News; 8:30 Voice of Experience; 8:45 Treasures of Time, D.L.; Orchestras to 12:00.

600 k CJOR 500 m
VANCOUVER 500 w

6:45 Wishing Well Presenation; 7:15 Immediate Issues, McInnis; 7:30 Home Builders; 7:45 Hawaiian Ens.; 8:00 News; 8:15 Sports Broadcast; 9:30 Orchestra; 10:00 Orchestra; 10:15 Studio Program.

790 k KGO 378.5 m
OAKLAND 7500 w

6:00 Dinner Concert, E.T.; 6:15 Lum and Abner; 6:30 Business Review; 6:45 Air Adventures; 7:00 Ghost Town; 7:15 Agriculture Today; 7:30 California on Parade; 8:00 Wandering Minstrel; 8:30 Hollywood Comedy Stars, E.T.; 8:45 Sports Headliners; 9:00 Freddie Bergin's or.; 9:30 Strange Cases, drama; 10:00 Orch.; 10:30 Press-Radio News; 10:35 orch.; 11:00 Ted Fio-Rito's orch; 11:30 Bert Woodyard's orch.

1030 k CFCN 291.3 m
CALGARY 10,000 w

6:00 Rt. Hon. R. B. Bennett, talk; 6:30 Orchestra; 7:15 Canadian Wheat Pools; 7:30 King Solomon; 8:00 Hockey Game.

970 k KJR 309.1 m
SEATTLE 5000 w

6:00 Scandinavian Air Reporter; 6:15 Castles in Music; 6:30 News Reporter; 6:45 Jim Allen's Air Adventures; 7:00 Tonic Tunes; 7:15 Dollars and Sense; 7:30 Hermie Bauer's orch; 8:00 Neapolitans, H. Damski; 8:30 Popular Concert; 9:00 News Reporter; 9:15 Carefree Capers; 9:45 Jr. Chamber of Commerce; 10:00 Hal Grayson's orch; 10:30-11:00 Till Tomorrow.

1050 k KNX 285.5 m
HOLLYWOOD 50,00 w

6:00 News; 6:15 Entertainers; 6:30 Lum and Abner, rural skit; Air Adventures; 7:00 Watanabe and Archie; 7:15 Rajput, E.T.; 7:30 The In-Laws; 7:45 King Cowboy; 8:00 Jane Irwin; 8:15 Homer Canfield, songs; 8:30 Comedy Capers, E.T.; 8:45 Playing Your Own Accompaniment; 9:00 News Service; 9:15 Mary Kirk, songs; 9:30 The Crocketts; 10:30 Pete Pontrellis' orch.

BRITISH EMPIRE BROADCAST

Short Wave—Pacific Standard Time 10:00 a.m.—1:30 p.m. GSB, 31.55 m and GSD, 25.43 m, 1:30—2:45 GSA, 49.59 m., and GSB, 31.55 m.

10:00 a.m. Big Ben. News; 10:15 "From the Films"; 10:30 B.B.C. Dance Orch.; 11:15 B.B.C. Northern Orch.; 11:30 Reginald King and his orch.; 12:15 "This Way Please". A Sketch; 12:30 Interlude; 12:40 Charlot's Hour; 1:40 Interlude; 2:00 News; 2:15 Dance Music; 2:45 Close Down.

HEAVY SNOWFALL BRINGS MANY PROBLEMS TO CITY RESIDENTS

Railway Service Is Sustained With Great Effort

Nelson's municipal railway operated only with extreme difficulty Tuesday, the heavy fall of snow making traffic a question. To add to difficulties in clearing snow off the tracks, the motors of car sweeper burned out and could not be used. It will be back on the job today, however.

Cars were able to operate nearly all day and they kept fairly well to schedule. The greatest difficulty was experienced in the uphill sections of the city, and owing to the absence of the sweeper, it was necessary to have a large crew from the public works men with shovels to aid in keeping the tracks clear. The snow plow was also used. Along Cedar street and the extreme south end of the line there was considerable difficulty in keeping the tracks clear. The fall has been so heavy that the sweeper and shovel cleared only a narrow strip. Further snow will present an almost hopeless case to the city public works department.

The public works department had its crew busy all day on clearing snow. Two trucks worked in the central part of the city clearing streets, while the remainder of the men aided in the railway problem.

SNOW BRINGS PROBLEM

Throughout the entire city snow caused difficulty. Cars were stalled in the uphill section; alleys were plugged and delivery men were compelled to use front doors to get to houses at all; sidewalk paths have become mere dips in the general level of snow and foot passengers go either by guesswork or compass or take to the road.

With a slight moderating of the weather, snow is melting on the roofs of houses and many residents are complaining of water backing up and causing roofs to leak. The snow, mounting to several feet on the roofs of houses and sheds, is becoming hazardous. People were busy in every section of the city shovelling off the roofs as best they could, before the weight of snow made collapsing a possibility. Shed roofs have taken graceful sags and the general contour of the snow on the house tops lends an exotic appearance to the outline of the buildings. Where houses are closed there is about a foot of snow visible on top of the chimneys.

A MODERN "MAN FRIDAY"

Emulating Robinson Crusoe's "Man Friday," Lord Baden-Powell, while visiting Kuala Lumpur Malaya, on his way to Australia, stepped in some clay. The footprint was baked in fire, and is being kept as a memento by the Boys Scouts of Malaya.

Within the range of conditions permitting the free flight of bees, light appears to be the most important factor. After about 2:30 p.m., the *flight of bees drops off* with increasing rapidity, and after 4 p.m. practically all exits of the bees from the hives are merely "play flights."

MRS. F. FOSTER AND T. LIPP WIN WHIST

Mrs. F. Foster and Thomas Lipp carried off whist honors at a 20-table drive held by the Eagles lodge in the Eagle hall Tuesday night Consolation prizes went to Mrs. A. Anderson and George C. Williams.

Refreshments and a dance followed cards and on the committee were A. Smith, R. Bertol, G. Mellas, E. Stangherlin, Frank Kunts, R. A England and W. Scott.

TRAIL JUNIORS WIN HOCKEY 4-2

Beat the Rossland Intermediates; Play Ragged

TRAIL, B.C., Jan. 22. — Trail Tigers of junior caliber, won their first game this season from the Rossland intermediate Red Wings 4-2 at Rossland Tuesday night. The game was a bit ragged in the first period but the play became more organized in the latter stages.

A few minutes after the faceoff Kendall went through with Purcello to score on the latter's pass. Before the period was completed George Couture took a long shot from center ice and scored. It evened the score.

Shortly after the second stanza opened Couture put the Rossland team in the lead when he scored when two of Trail's men were in the penalty box. When the Tigers were at full strength again, Haywood bulged the twine on Doherty's pass. The visitors went into the lead in the latter part of the second stanza when, after a faceoff at the side of the Rossland net, Balfour scored on Purcello's pass.

The third period was keenly contested, but the Tigers thrust in another goal for good measure. Haywood scored from a scramble.

Teams:

Rossland—Speno, goal; McAulay and Purcello, defence; Penney, Tomich, G. Couture, Betso, D. Couture, Zanussi, Giubisic and Bealieau, forwards.

Trail—Bishop and Weir, goal; Moffatt, Kendall and Dobner, defence; Purcello, Haywood, Doherty, Germann, Burger, Euerby, Balfour, forwards.

Louis Gooding refereed.

Contractors Win and Lose Bowling

Contractors halved two games played on Gelinas' alleys Monday and Tuesday nights. In their first game they took Dills S. S. S. into camp 1786-1706, and in the second game lost to the All Stars 1545-1813. N. Cassios, N. Hunt and L. Petit were the high scorers.

Scores were:

CONTRACTORS vs. DILLS	1st	2nd	3rd	Tot.
B. Oliver	119	124	140	383
R. Arlt	95	115	111	321
J. Teague	136	155	111	402
F. Becker	167	174	139	480
Spot	—	—	—	200
Total	517	568	501	1786
H. Swan	116	129	140	385
O. Economy	127	113	105	355
F. Haman	146	149	145	440
N. Cassios	183	161	182	526
Total	582	552	572	1706

High individual score, N. Cassios, 183.

High aggregate score, N. Cassios, 526.

CONTRACTORS vs. ALL STARS	1st	2nd	3rd	Tot.
R. Arlt	147	130	97	364
F. Morris	101	94	109	304
J. Teague	156	104	147	407
F. Becker	167	148	135	450
Spot	—	—	—	20
Total	571	1466	488	1545
A. Arcuss	128	134	151	413
C. Doctor	133	149	147	429
L. Petit	178	156	170	440
N. Hunt	100	102	178	440
Total	537	591	685	1813

High individual score, N. Hunt, 178.

High aggregate score, L. Petit, 802.

BANK OF CANADA NAMES SEVEN FOR DIRECTORATE, FIXES THE FEES TODAY

Towers to Preside; Finance Minister to Represent Absentees

OTTAWA, Jan. 22 (CP)—Only two items will be on the agenda for the first annual meeting of the shareholders of the Bank of Canada to be held here tomorrow, election of seven directors and approval of directors' fees. The meeting will open at noon and provision will be made for the seating of at least 500.

Shareholders will be required to submit a signed declaration of their holdings on entering the meeting and whose shares had been held since October 23, 1934, will be furnished with ballots as being eligible to vote for directors.

The governor of the bank, Graham Ford Towers, will preside and either Hon. E. N. Rhodes, minister of finance, or his deputy, Dr. W. C. Clark, will attend. Following the vote for directors the shareholders will be required to adopt a schedule of fees. The statute provides a maximum appropriation of $20,000 annually for that purpose.

THREE CATEGORIES

On receiving the report of the scrutineers the chairman will announce the names of the candidates receiving respectively the greatest and next greatest number of votes in each of the three following categories:

1. Candidates whose chief occupation is in a primary industry, two to be elected.
2. Candidates whose chief occupation is in commerce or manufacturing, two to be elected.
3. Candidates whose chief occupation is other than in a primary industry, commerce or manufacturing, three to be elected.

THE RULES

The terms of office of the elected directors will be determined according to the bylaws, which provides that, "the two directors receiving respectively the greatest and the next greatest number of votes at the first annual meeting of shareholders shall hold office until the sixth annual general meeting. The next two directors, receiving respectively the two next greatest number of votes, shall hold office until the fifth annual general meeting, and the two directors holding respectively the two next greatest number of votes shall hold office until the fourth annual general meeting, and the remaining directors shall hold office until the third annual general meeting."

Absentee shareholders will be represented by the finance minister or his deputy who will mark the ballot according to explicit instructions given him by those shareholders qualified to vote at this general meeting.

Flashes From the Wires

OTTAWA—W. W. Neill (Ind. Commox-Alberni) in the house debate said he could not join with Mr. Bourassa in saying Conservatives would be snowed under at the next election. The prime minister's reform policies had captured the imagination of the people "but I must warn him he will be judged not by something in the speech from the throne or something he said over the radio but by the portion of his reform platform he puts through at this session, not only through this house but the senate."

EDMONTON—An elderly, polished hockey hero — Manager Art Gagne of Edmonton—got "hot" here and led his Eskimos to a smashing 7-1 triumph over the league-leading Seattle Seahawks in their scheduled Northwestern Professional Hockey league engagement.

Sniping two goals in the opening period and then running wild in the last when he got three more, Gagne returned to the form that won him fame with the old Eskimos.

BOSTON, Jan. 22 (CP)—The condition of Jimmy Ward, Montreal Maroons hockey player injured in a collision with Eddie Shore during tonight's game with Boston Bruins, was described as "serious but not alarming" by Dr. Martin Crotty after a thorough examination at the Auduben hospital.

CHICAGO, Jan. 22 (AP)—Deaths and damage mounted today as a cold wave spread through most of the United States. Fogs, floods, sleet, rain, snow, cold, land slides and gales were reported while the human toll of winter's latest rampage passed the 5 mark.

Freezing weather extended across the deep south from Florida to California.

WUHU, Anhwei province, China —The leader of the Communist bandits who murdered Mr. and Mrs. John C. Stam, United States missionaries, paid for the crime with his life, according to word received here from South Anhwei.

MONTREAL—From sources close to Canadiens of the National Hockey league it was learned Odie Cleghorn may become manager of the club in succession to Newsy Lalonde.

HALIFAX — Disabled by fire which caused the death of her third engineer, the Glasgow tanker Valvedra was being towed toward Bermuda tonight by the British training cruiser Frobisher.

OTTAWA — Humphrey Mitchell, Labor member for Hamilton east, said in the debate speech he believed the prime minister was right when he broadcast a series of speeches on the problems of the day. Other leaders should do the same.

TWO HILLS, Alta.—A cow on the farm of J. St. Hillare which had, unknown to the owner, become buried in an avalanche of straw when the top of a stack slipped was uncovered here. Bossie had been missing for 15 days. She was thirsty.

OTTAWA — The veteran Henri Bourassa, (Ind.-Labelle) said in the debate he had witnessed debates in the house between Sir John A. MacDonald and Sir Wilfrid Laurier, and that Canada had never had two more sincere or more competent political leaders than Mr. Bennett and Mr. King. Nonetheless many Canadians were losing respect for their political leaders. If debates in the house and on the platform were carried on in the same bitter partisan spirit as the recent exchanges between the two party leaders, more people yet would lose respect for them.

EDMONTON—Plea put forward by the accused's lawyer, J. N. McDonald, that Jack R. Oswdun, Vilna farmer, was delayed in attending his own trial for arson because his farm home caught fire and burned to the ground Monday, was accepted by Mr. Justice W. C. Ives in supreme court after his lordship remarked he hoped this was not becoming a habit with the accused. Oawdun, charged with burning a neighbor's barn, has been free on bail.

BRUCE MINES, Ont.—The bodies of the three children of Mr. and Mrs. Alex Skarl were in a funeral home here, while authorities investigated the fire which destroyed the family farmhouse and took the lives of the helpless youngsters.

COLOGNE, Germany—Fifty thousand of the Saar's and the Ruhr's working class people gathered here in driving snow to help launch the Catholic church's newest drive against Dr. Alfred Rosenberg's pagan movement.

The thousands who could not jam their way into Cologne's famous cathedral stood outside in the snow to listen through loudspeakers while church leaders assailed those seeking to undermine the church, and faith in Christ.

EDMONTON—Edmonton district officials of the Canadian National Railways said the line from Edmonton to Vancouver may be opened by Thursday, but the train which left here this morning for the coast will go only as far as Kamloops and then turn back.

The train due here at 7 p.m. Monday night from Vancouver arrived at 2 a.m. today, seven hours late, having been able to push its way through a slide near Hope, B.C. Since then, however, trouble has been aggravated by a blockage at Boston Bar, B.C.

REGINA—The Saskatchewan legislature paved the way for the imposition of new forms of taxation when it placed its stamp of approval on the resolution of W. P. Kerr, (Lib.-Regina), slightly amended.

The resolution calls for new taxation to enable the government "to provide for the payment of essential social services, including education, medical care and hospitalization, mothers' allowances and maternity grants."

WINTER SNOW NOW BEATS 14 YEARS RECORD

143.4 Inches Exceeds Any Calendar Year Since 1920

TUESDAY'S FALL IS 8.4 INCHES

Mercury Ranges From 10 to 18; Rising Barometer

A further snowfall of 8.4 inches during the 24 hours ended Tuesday afternoon at 5 o'clock brought the January snowfall at Nelson to 64 inches, and that for the winter so far to 143.4 inches, or within less than an inch of 12 feet.

Whether this exceeds any winter during which Observer J. S. Goulding has kept the Nelson records for the meteorological branch has not been computed, but it exceeds the snowfall for any calendar year here in Mr. Goulding's books, and most persons will agree that with February still to come, the winter is probably not over yet.

LAST 14 YEARS

In the last 14 years—the period for which Mr. Goulding has kept the records—only four years have had a snowfall of 100 inches or better, 1927 having the high honors, with 138 inches. Figures of snowfall for these calendar years—January to December inclusive—are as follows:

Year:	Inches
1921	38
1922	98
1923	116
1924	82
1925	79
1926	81
1927	138
1928	87
1929	77
1930	84
1931	93
1932	93
1933	100
1934	103

A 10-year average was 100 inches.

Of the 24 hours' snowfall Tuesday, 4.6 inches fell in the 15 hours from 6 p.m. to 8 a.m., and 3.8 inches in the nine hours from 8 a.m. to 5 p.m. At 6 in the morning there was a six-mile an hour zephyr from the west and at 5 in the afternoon an eight-mile an hour caress from the northwest.

The temperature varied only eight degrees in the 24 hours, ranging between a low of 10 degrees and a high of 18.

A rising barometer late in the day, indicating probability of clearing weather, was the most hopeful negotiation made during the day's observation.

Splendid Year at Longbeach Church

All Saints Has Bank Balance Despite Expense of Light Installation

LONGBEACH, B.C., Jan. 21.—Following a bright service of evensong at All Saints' church the annual vestry meeting was held at the home of Mr. and Mrs. A. P. Hudson, the Venerable Archdeacon F. H. Graham being in the chair.

Eleven parishioners were present. The meeting was opened with prayer.

The Archdeacon gave a summary of the year's work. There had been 31 services altogether and the attendance showed a marked increase over the previous year. There had been no baptisms, marriages or burials.

The people's warden A.B. Hill read his report which showed the financial position to be a little better than a year ago. Electric light had been installed and fully paid for and there was still a little balance to carry over. Besides this a substantial amount had been added to the Maintenance Fabric fund.

The following officers were elected for the ensuing year: Commander Smith, rector's warden; A. P. Hudson, acting warden during the former's absence; A. B. Hill, people's warden; A. P. Hudson, auditor; Mrs. H. Donald, vestry clerk; B. A. Smith, candidate for nomination at the St. Saviours annual meeting of the office of lay delegate to the Synod.

The state of the church roof, fence and chimney was discussed and A. P. Hudson was asked to make an estimate on cost of re-roofing the main body of the church and repairing the fence. It was also arranged that he should make necessary repairs to the chimney which has been troublesome on account of snow getting in it.

The following votes of thanks were passed: To B. A. Smith for services as rector's warden and organist; to A. B. Hill for his work as people's warden, and other duties; to A. P. Hudson for his work in connection with the installation of electric light in the church, and a scale plan which he has drawn up of the graveyard and for his services as auditor; to Mrs. B. A. Smith for care of altar flowers; to Mrs. H. Donald for work as vestry clerk; and Mr. and Mrs. A. Hudson for the hospitality of their home for the meeting.

Refreshments were served by Mrs. Hudson.

Annual meeting of Longbeach Women's Guild was held at the home of Mrs. H. Donald, those present being Mrs. B. R. Warden, Mrs. H. Leggatt, Mrs. D. H. Ferguson, Mrs. H. Gibson, Mrs. A. P. Hudson, Mrs. E. D. Rutherglen, Mrs. A. B. Hill and Mrs. A. H. H. Donald.

The accounts were presented and showed a small balance in hand after having financed the school Christmas tree.

The following officers were elected: Mrs. H. Gibson, president; Mrs. H. Donald, honorary secretary-treasurer.

Tea was served by Mrs. Donald.

The number of hogs graded in Canada during the first week of 1935 was 40,863 an increase of 2443 over the corresponding week of 1934.

POPULAR MAHARAJAH

AMRELI, India (CP)—In consideration of the approaching diamond jubilee of the Maharajah of Baroda, a resolution passed by the heads of the district suggested that he be weighed against silver, as a mark of appreciation for his benevolent rule.

DOCTORS CALL SAVES FAMILY

Carbon-monoxide Had Occupants of Home All Unconscious

CALGARY, Jan. 22 (CP). — A minor illness of an infant possibly saved the lives of five in the household of J. Rounce here tonight. Dr. L. G. Alexander, answering a call to the house found all its occupants unconscious from the effects of carbon-monoxide poisoning. The gas fumes had escaped from a disconnected pipe in the basement where a water heater was found full on.

The victims: Mr. and Mrs. J. Rounce, Ronald Rounce, eight months of age; Miss M. Reede; Harry Young.

Mrs. Rounce, the infant and Mr. Young, were taken to hospital.

Little Ronald Rounce has been under doctor's care since returning recently from Rochester where an operation was performed. He was taken suddenly ill tonight and his father telephoned Dr. Alexander.

Quick work on the part of Dr. Alexander saved the lives of the victims.

An official of the gas company said company investigators had found the vent from a water heater in the basement disconnected and the heater on full force.

AVALANCHES BEAT WOLVES

Take Hockey Game 12-5 in the Opener

The Avalanches, former Maple Leaf team, slid down on the Wolves Tuesday night in the opening game of the Nelson City league, defeating them 12-5. At the end of the second period the score was 8-1.

Superior passing and boring in gave the Avalanches the high score they obtained. Culley, Duckworth, Stack and McKay figured prominently in the scoring, most of the tallies coming on combination efforts. The Wolves, led by Pilous, attacked impressively at all stages but they could not click for goals. Taylor scored for the Wolves in the opening period on a lone rush.

Avalanches were going well in the second stanza, and they rammed in goals in quick succession. Culley scored on a pass from Duckworth; Duckworth tallied from Stack and duplicated the achievement a few seconds later; Duckworth scored on McKay's pass and then McKay pushed home Duckworth's pass. Culley completed the scoring on a lone effort.

The Wolves held the Avalanches in the third period. Gillett scored on a pass from Bird and then Stack came back with one for the Avalanches. Pilous added another and then gave DeVoin a pass for a third. Immediately after Pilous scored the Wolves fourth of the period. Stack scored another for the Avalanches and Duckworth completed the tallying for the evening with a couple.

Lineups:

Avalanches—Bill McLean; Annable, Slim Horswill, McKay, Duckworth, Culley, Stack.

Wolves—Carlson, Smelnock, Richardson, Taylor, Pilous, Gillett, DeVoin, Dewdney, Bird.

THISTLES BEAT EAGLES 6 TO 4

TRAIL, B. C., Jan. 22 — Thistles defeated Eagles 6-4 in a game of the Grade 7 and 8 school's basketball league, girls division, in the central school gymnasium Tuesday evening. The Thistles were leading four to two until the last quarter and Mary Adamchuk of the Thistles and Helen Rommerchal of the Eagles each sank a basket in that frame.

In this league Rockets and Eagles have four wins, Thistles three and Hornets none. Hornets have a game to play with the Thistles Thursday and if the former forfeit the game it will mean a three-way tie for leadership of the league.

Teams:

Thistles: Faith Honchar; Martha Malley; Mary Adamchuk (6); Dina Coch; Joan Shorthouse; Doreen Minton; Amelia Adie.

Eagles: Margaret Manducca, (2); Frances Zuk; Helen Rommerchal (2); May Forrest.

A botanical explorer has found a South American plant which Indians chew to make their teeth black, and which is said to preserve the teeth from decay.

FIRE TRUCK IS GIVEN A TEST

Makes Run to False Alarm Call to Chatham St.

The Nelson fire department had a chance to test out its truck in the heavy snow Tuesday, when called to Chatham street on a false alarm run. The Renwick sheds were being cleaned out and the refuse burned at the rear, when someone saw the fire and turned in the alarm.

Dogs Will Wear Brass Pentagons

Licence tags for Nelson's canine population for 1935 have arrived at the city hall and the first ones have been issued. The 1935 tags, of brass, are pentagonal in shape and bear the year, the number of the licence, the name "Nelson," and the initials "D.T.P."

The 1934 tags were oval in general outline, though the outline was made by straight-cut edges. Those of 1933 were suggestive of the shamrock's curves.

NO BACKACHE NOW—*Thanks to Dodd's*

Three weeks ago she could hardly straighten up for the pain in her back. Headaches blinded her—she felt miserable, couldn't rest, housework was a trial—children and friends bothered her. Yet she never suspected the real cause—her kidneys—until a friend said—"Try Dodd's Kidney Pills". She did so at once. Soon the headaches stopped, backache and all signs of faulty kidneys disappeared. At the first sign of backache turn confidently to Dodd's Kidney Pills—the favorite kidney remedy for over three generations. 42

Now Feeling Well—Thanks to

Dodd's Kidney Pills

A LETTER

January 21, 1935.

Dear Nelson Daily News Reader:

I have a little confession to make. I think you will be interested because you may be in the same fix I was once. Up to a year ago I steered shy of the sales. Never bought at one when I could help it. And I've been married and keeping house for five years!

You see, I belonged to the "flapper generation"——the gay, foolish nineteen-twenties. And while we weren't as bad as we were painted, we WERE brought up on some extravagant ideas. "Bargain hunter" was a mark of scorn. Money was something to be spent not wisely, but too well.

When John married me in November, '29, he married my silly ideas, too. I believed in buying the best—I still do—but there was no sense or system to my buying. If I wanted a hat or a dress or a wing chair I ran right out and got it without so much as a glance at the ads to compare prices or selection. Often my over-hasty spending brought disappointment.

John stood it as long as he could—he's grand and would have a fit if he knew I was writing this—but on my birthday on January 3rd a year ago he finally put his foot down. He gave me a birthday package. On the outside was a note that said "Here are two things you should read." Inside the package was the latest best-seller —and an advertisement from the Nelson Daily News.

Last year has been no bed of roses. John's salary is small enough. But I've learned how to buy sensibly by watching the ads—and I've learned how to live with a feeling of pride and security, too. We're actually buying more and better things than we used to—and spending less and saving money.

Who am I? A reader of the Nelson Daily News, like yourself, and a woman who knows by experience that you, too, should

Buy Through the Advertisements

An Open Letter to All Readers of

THE NELSON DAILY NEWS

"Interior of British Columbia's Great Family Newspaper"

TO BUILD HOUSE FOR KING GEORGE

To Be Given Him to Bestow Upon Anyone He Wishes

LONDON, Jan. 22 (CP Cable)—C. Beresford, a 36-year-old architect, was chosen today to build the house which the king is accepting on the occasion of his silver jubilee from the Royal Warrant Holders' association. The association comprises those tradesmen who serve the royal family and thus are entitled to display the royal arms above their premises.

The house will be started shortly at Burhill, Surrey, on a site presented by Lord Iveagh. It will be a combination of Georgian, classic and modern ideas in design. It will have three reception rooms.

The Royal Warrant Holders are presenting the house to his majesty in order that he may bestow it as a residence upon anyone he wishes. Probably it will be bestowed upon someone who has performed signal service for the country or the widow of such a person.

PHONE 707
For Better Values in QUALITY FOODS
OVERWAITEA
LIMITED 100% B.C. Owned

Western Canada shipped 118,081 cattle; 7715 calves; 199,333 hogs; and 73,842 sheep to Eastern Canada during the 52 weeks of 1934.

JACK MATTHEWS HONORED, KASLO

KASLO, B. C., Jan. 21.—Raymond and Jack Raper and Stanley Lakes of Johnson's Landing were city visitors Friday.

Mrs. William MacDougall and Miss Helen English have returned to their home after spending a holiday in the city with Miss English's parents Mr. and Mrs. William English. Mrs. MacDougall is a sister of William and James English.

Jack Matthews was a guest of honor at a surprise party given by friends Friday evening. The affair was held in the Orange hall. Jack expects to leave for Trail in a few days.

Miss Flo Grayling has resumed her duties in the local post office after a two weeks holiday.

W. Jones and Bert Canniff of Retallack were Saturday visitors in town.

Lockie MacPherson has left for Trail where he has secured a position with the C.M. & S. Co.

A. B. Fleener has returned from Beverley Hills, Cal., where he spent a few weeks a guest of his son-in-law and daughter, Mr. and Mrs. Donald Loye.

J. N. Murphy was a Nelson visitor during the week.

Mrs. Charles Caldwell and infant have left the Victorian hospital for their home here

BLIZZARD PILES UP SNOW

Kaslo experienced a near blizzard Thursday and Friday when a severe north wind drove the heavy snow into huge drifts and the temperature dropped to several points below zerow. Roads in all directions were blocked and no mail has arrived in the city since Thursday afternoon. The road crews are making every effort to clear the Nelson-Kaslo highway for renewal of regular traffic.

The Board of Directors of the Kaslo and District 1500 club held a special session, in the city hall, Monday afternoon to make preliminary arrangements for the forthcoming annual meeting.

Jim and Jack MacNicol of Johnson's Landing were city visitors.

A. Carr went to Nelson on business Tuesday.

The Kaslo and District Farmers' institute held its annual meeting at which James Speirs was re-elected as president. This is the fifteenth successive year he has held this office. Other officers elected were Thomas Taylor vice-president, A. L. Grayling, secretary-treasurer; Marcus Jesty, auditor; and J. R. Tinkess, Robert McDougall, Gordon Bowker and H. Exter directors.

The reports presented showed that the past year had been a most successful and satisfactory one for the society.

Government of New Delhi Defeated

NEW DELHI, Jan. 22 (CP Cable via Reuters)—The government was defeated in the first division of the new legislative assembly today. A vote of censure moved by the national congress party on account of the government's refusal to allow a member to take his seat in the house was carried 38 to 34.

Shouts of "Gandhi Kijai" (long live Gandhi) accompanied the adverse vote. The assembly met yesterday for the first time since the elections.

MRS. SLINGSBY INSTITUTE HEAD

Is Named President of Wynndel Women's Institute

WYNNDEL, B.C., Jan. 21—The annual meeting of Wynndel Women's institute was held in the church with Mrs. V. Johnson in the chair.

Financial statement and directors' report was adopted.

The following officers were elected: President, Mrs. T. Slingsby; vice-president, Mrs. E. Uri; secretary-treasurer, Mrs. R. Andestad; directors, Mrs. Hulme and Mrs. Wigen.

Hearty votes of thanks were given the retiring officers, and to Mrs. E. Wall for her services as organist. Mrs. Hagen was specially remembered for her work in connection with Christmas tree.

Mrs. V. Johnson on vacation, the chair, thanked the directors and members for their loyal support throughout her term of office. Mrs. Slingsby in taking office, asked the members to continue their support.

The annual meeting of Women's auxiliary of Christ church was held in the home of Mrs. Gregory.

The financial statement showed a successful lear.

Officers elected were: President, Mrs. Rumsey; vice-president, Mrs. O. Davidge, and secretary-treasurer, Mrs. Towson.

A bridge drive, sponsored by the Athletic club, was held at the home of Mrs. P. Hagen. About 30 attended and the proceeds amounted to about $7. Prizes were: Ladies' first, Olga Hagen; men's first, Clarence Wilson; ladies' consolation, Mrs. M. Hagen; men's consolation, J. G. Abbott.

Mr. and Mrs. A. Rowe, nee Clara Wittman, of Pincher Creek, Alta., are guests at the home of Mr. and Mrs. Wittman.

Wed 60 Years

Mr. and Mrs. Joe Rollins of Edgewood, shown above, recently celebrated their diamond wedding anniversary. They were tendered a banquet which was attended by a host of friends.

SOCIETY

This column is conducted by Mrs. M. J. Vigneux. All news of a social nature, including receptions, private entertainments, personal items, marriages, etc. will appear in this column. Telephone Mrs. Vigneux at her home, 519 Silica street.

Mr. and Mrs. James Robertson, Silica street, announce the marriage of their eldest daughter Bessie Irene Robertson and C. H. Robinson of Nelson which took place in Colville, Wash., Monday, January 21. Mr. Robinson is Dominion fisheries inspector for the Kootenay district.

• • •

Mrs. Fred H. Graham's circle of St. Saviour's Church helpers met Monday at the home in Fairview of Mrs. Ernest W. Steele, when those present were Mrs. Graham, Mrs. H. Seamon, Mrs. George Horstead, Mrs. A. J. Dunnett, Mrs. A. J. Cornish, Mrs. A. T. Horswill, Mrs. Harry Gore and Mrs. Mabel Rocliffe.

• • •

Miss Leslie Fraser is a patient in the Kootenay Lake General hospital following a successful apendix operation.

• • •

Mrs. John Cartmel, Silica street, entertained the members of St. Saviour's Church Helpers bridge club when those playing were Mrs. E. C. Wragge, Mrs. James O'Shea, Mrs. L. V. Rogers, Mrs. C. W. Appleyard, Mrs. Leslie Crawford, Mrs. A. J. MacKay, Mrs. W. T. Fotheringham and Mrs. Cartmel.

• • •

M. T. Roberts of Willow Point visited town Monday.

• • •

Rev. Clyde Harvey of Procter will be arriving in the city today to attend a rural deanery meeting. He is the house guest of Mr. and Mrs. Frank L. Paddon 516 Hoover street.

• • •

A surprise party was given Monday evening in honor of Miss Mary Tromso, who is leaving for her home in Appledale this week, by Mrs. Louis Colletti, Ward street. The evening was spent in games, songs and dancing. Bridge was also played and the honors for high scores were won by Miss Louise Colletti, Charles DeGirolamo and Joe Colletti. The Misses Louise Colletti and Georgina Maglio gave delightful piano and duet selections. Refreshments were served, the hostess being assisted by Miss Beatrice Line and Miss Mary DeGirolamo. The invited guests were Miss Louise Colletti, Miss Annie Vulcano, Miss Rita Colletti, Miss Annie Maglio, Miss Mary DeGirolamo, Miss Georgina Maglio, Miss Beatrice Line, Miss Julia Tromso, Charles DeGirolamo, John Maglio, William Maglio, George Colletti, Joseph Maglio, John DeGirolamo, Mr. and Mrs. N. Nichlas Maglio and Mr. and Mrs. P. Sacco and Miss Mary Tromso.

• • •

Miss Kathleen Houghton of Crawford Bay is en route to Victoria where she attends school.

• • •

A quiet wedding of interest to Nelson and district was the marriage Jan. 8, in Seattle of Christine Davidson, third daughter of Mr. and Mrs. James Davidson of Vancouver, and Edmund R. Charles of Trail, eldest son of Mr. and Mrs. R. C. Charles of New Westminster. The ceremony which was performed by Rev. Erickson at the University Presbyterian church, was witnessed by Mr. and Mrs. J. H. Lonsdale of Seattle.

• • •

Mrs. George Lee-Warner entertained the members of her circle of St. Saviour's Church Helpers, at her home on Edgewood avenue, when those present were Mrs. J. E. Wheeler, Mrs. W. R. Grubbe, Mrs. R. W. Dawson, Mrs. Arthur Godfrey, Mrs. Duncan Smith, Mrs. J. T. Lawrie, Mrs. W. Waldo Ferguson, Mrs. Reginald H. Dill, Mrs. William Taylor, Miss Dorothea Graham and Miss Mollie Delap.

• • •

H. A. Matthews of Kaslo is a city visitor.

• • •

Mrs. E. J. Grindrod, Victoria street has returned from Seattle, where she attended the funeral of her mother.

• • •

Mrs. J. Gills of Ymir visited Nelson yesterday.

• • •

Miss Winnifred Bebbington of Boswell is the guest of her sister, Miss Kate Bebbington, Baker street.

PRODUCTION OF CREAMERY BUTTER

The production of creamery butter in 1934 aggregated 231,449,000 lb. as against 219,233,000 in 1933, an increase of 5.6 per cent. British Columbia had the largest percentage increase followed by New Brunswick, Saskatchewan, Alberta and Ontario. There were decreases in Prince Edward Island and Nova Scotia. The largest producer was Ontario with 78,000,000 pounds followed by Quebec with nearly 69,000,000.

A hot knife will slice bacon thin.

BETTER SERVICE
BETTER QUALITY
GOOD PRICES
Phone 122
Vernon Street
Groceteria

WE DELIVER FREE
VASSAR'S
PHONES 831 832
CASH MEAT MARKET
Good Buying for Wed. and Thurs.

Prime Beef
ROUND STEAK: 2 lbs. 25¢
POT ROAST: Lb. 7¢
STEW BEEF—Lean Boneless: 3 lbs. 25¢
CROSS RIB ROAST: Lb. 12¢
LAMB CHOPS: Lb. 18¢
LOIN PORK CHOPS: lb. 23¢
VEAL STEW, HAMBURG STEAK or LAKE SUPERIOR HERRING: 3 lbs. 25¢
EGGS: Fresh Local A-large; doz. 40¢
DAIRY BUTTER: 2 lbs. 43¢
LAMB LIVER: Lb. 12¢
BABY BEEF LIVER: Lb. 12¢
WHITE FISH—Fresh Caught; lb. 13¢
TASTY OLD CHEESE: lb. 25¢
BREAKFAST SAUSAGE: Fresh made: Lb. 10¢
SWIFT'S BACON: in the piece: Lb. 30¢
TRIPE: 2 lbs. 25¢

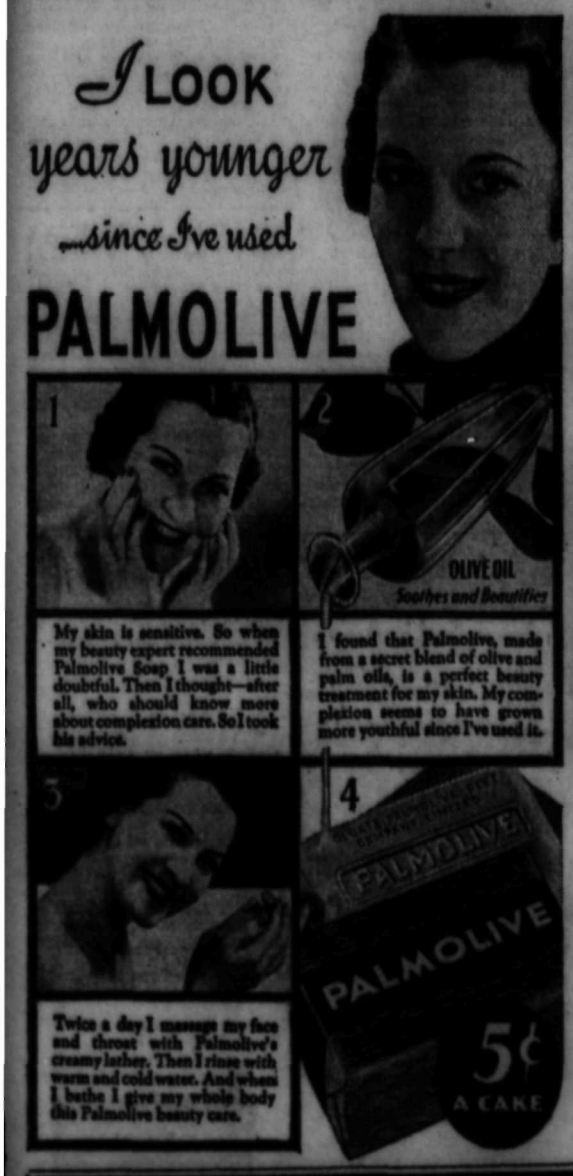

SAFEWAY STORES
Wednesday MID-WEEK SPECIALS Thursday
PHONE 153 FREE DELIVERY

WALNUTS—Broken Lb. 29c
HONEY—Pure local 4-lb. tin 69¢
SPINACH—Royal City 2½s Tin 19¢
GREEN CUT BEANS—Libby's 2s 2 tins 25¢
TOMATO SOUP—Aylmer 3 tins 23c
MOLASSES—Black Strap 2s Tin 17¢
TOMATO JUICE—Libby's Tall Tin 9¢
CORN FLAKES—Kellogg's 3 pkgs. 25¢
LUX—Small 3 pkgs. 25c
LUX SOAP 4 bars 23¢
SUNLIGHT SOAP Per carton 18¢
SALT—Windsor 3½-lb. bag 10¢
SHREDDED WHEAT Pkg. 10c
COFFEE—Airway Lb. 29¢
SODAS—Red Arrow Pkg. 18¢
SYRUP—Roger's 5-lb. tin 45¢
JAP ORANGES Box 85c

Safeway Meats
POT ROASTS: Lb. 8-10-12¢
PORK STEAKS: Lb. 17¢
BREAKFAST SAUSAGE: 3 lbs. 25¢
SIRLOIN STEAKS: 2 lbs. 35¢
LOIN PORK CHOPS: Lb. 22¢
LAMB STEW: 3 lbs. 25¢
VEAL STEW: 3 lbs. 25¢
RUMP ROASTS: Lb. 12¢
SLICED BACON: Lb. 30¢
WEINERS: Lb. 19¢
LAMB CHOPS Lb. 14¢
VEAL STEAKS Lb. 10¢
ROUND STEAKS Lb. 10¢
WE RESERVE THE RIGHT TO LIMIT QUANTITIES
SAFEWAY STORES LIMITED
DISTRIBUTION Safeway Stores WITHOUT WASTE

Many Want to Adopt Her

Helen Priscilla Stam, 5 months old, stares wide-eyed from the arms of a rescuer after she was saved by Pastor Loh, a Chinese Christian. The girl was hidden behind blankets by her parents, the Rev. John C. and Mrs. Elizabeth Stam, before they were captured, tortured and murdered by Chinese bandits. From her father's mission she was taken to the Inland Mission at Wuhu. After being without food for 26 hours she was fed for two days by Chinese wet nurses from the village of Miaochiao. The Stams were missionaries from the United States.

(Copyright, 1935, Associated Press)

TSINANFU, China, Jan. 22.—Twenty persons throughout the world want to adopt the baby Helen Priscilla Stam, orphaned by the murder of her missionary parents, it was disclosed today.

Since the infant arrived at the home here of her grandparents, Dr. and Mrs. C. E. Scott, letters offering to provide the infant a home arrived from farflung quarters of the earth.

While the grandparents expressed deep appreciation of the kindly offers, they said "the miracle baby" is their most prized possession and they have no intention that she should live anywhere but with them.

Little Helen, five months old, is called "the miracle baby" because she was left to die in an abandoned house after her parents, Dr. and Mrs. J. C. Stam, had been publicly executed by brigands and was found by a Chinese missionary who carried her many miles to safety.

Good Housekeeping

By MRS. MARY MORTON

Menus, Recipes and Hints

Menu Hint

Broiled Beef Cakes
Baked Sweet Potatoes
Carrots and Asparagus
Apple-Cabbage Salad
Cuban Noodle Pudding Tea

Today's Recipes

Carrots and Asparagus—Six carrots, one can asparagus, drained; three tablespoons fat, two tablespoons flour, one cup milk. Slice carrots. Cook until tender, in water to cover. Cook asparagus into one-half-inch lengths. Cover with cream sauce made of the other ingredients. Heat well and serve.

Cuban Noodle Pudding—One-half pound egg noodles, two and one-half cups shredded cocoanut, one-fourth cup preserved ginger, one pint cream, two eggs, well beaten; ginger syrup. Break noodles into small pieces and cook in boiling salted water until tender, about twelve minutes. Drain. Put in baking dish that has been well buttered, in layers with cocoanut and ginger. Heat the cream and pour over the mixture in baking dish. Cool to lukewarm. Pour eggs over top and place pan in a larger pan of hot water. Bake in a slow oven, 325 degrees, for about one hour or until set. Serve with ginger syrup heated and poured over the pudding. Serves eight.

FACTS AND FANCIES

After you have made soup utilize the meat in the following manner: After chilling it, remove bones and gristle and put through food chopper together with sweet pickles, hard boiled eggs, raw carrot, celery, green pepper or pimento or choice of these. Put together with mayonnaise thinned with sweet pickle juice and you have a delicious sandwich spread.

Basement Specials

In connection with our regular January Clearance we are running the following specials in our basement—values that cannot be equalled.

DRESSES
Odd lines of dresses—not complete size range—finest fabrics and shades. Values to $19.50.
BASEMENT SPECIAL $3.99

HATS
A clearance of odd lines of hats—a gift at this price.
BASEMENT SPECIAL 49c

Meagher's Limited

Meagher's Limited

January Clearance of COATS and DRESSES

Commencing THURSDAY MORNING January 24th.

COATS!

Here is an opportunity you cannot afford to miss. Our entire stock of new coats and suits, featuring the season's smartest styles—Fabrics—Furs, at One-Half Regular Prices.

FABRICS
Tree Bark, Suedes, Lama Wool, Tweeds, Persia Lamb.

FURS
Grey Squirrel, Persian Lamb, Fox, Kolinsky Beaver, Alaska Sable, Jap Mink and others.

DRESSES!

Two special groups of dresses, selected from our stock with the idea of giving our customers the maximum in value at a minimum of price—in all cases below actual cost.

$13.99
Comprising dresses from the most renowned stylists, in Silks and Wools. Values from $21.50 to $27.50. All sizes and a style to suit every taste. All at $13.99

$18.99
Our most outstanding values in Silk Dresses in all sizes. Regular values from $27.50 to $39.50 including gowns bearing such well known labels as Strandwear, Studio and Golflex. January Clearance Price .. $18.99

Nelson Daily News

Established April 23, 1902.
"Interior of British Columbia's Family Newspaper"
ALL THE NEWS WHILE IT IS NEWS
Published every morning except Sunday by the NEWS PUBLISHING COMPANY LIMITED, 216 Baker Street, Nelson, British Columbia.

Phone 144, Private Exchange Connecting all Departments

Member of the Audit Bureau of Circulations and The Canadian Press Leased Wire News Service.

WEDNESDAY, JANUARY 23, 1935.

ROYAL CANCER FUND

A national fund to combat cancer is suggested as a suitable means of commemorating the jubilee of King George.

Ottawa despatches indicate that this is the probable form of the memorial. No more fitting vehicle, none more productive of permanent benefits or more expressive of His Majesty's deep and constant concern in human welfare could be found.

Dr. Max Cutler told the Canadian Medical Association at its last meeting that all the cancer research funds in the world aggregate less than half a million dollars a year. This in spite of the fact that cancer is almost at the top of the list of causes of death.

There is need for an adequate research fund, and there is also need for greater support of the various agencies which in Canada in recent years have been carrying on an increasingly effective fight against the disease. It is an established fact that cancer can be completely cured if it is discovered in time. Even if no further discoveries are made, very great advances against the ravages of the disease are possible through earlier and more widespread application of present methods of treatment.

The effort of raising a fund by popular subscription will help the fight against cancer not only by providing needed munitions for laboratories and hospitals, but also by helping to make the rank and file of Canadians realize the supreme importance of early diagnosis and treatment.

WOMEN IN PARLIAMENT

Although women have had the franchise in the Dominion for many years now, Canadians are exceedingly conservative in electing members of the gentler sex to their parliamentary institutions. Today there are but three women members sitting in the Canadian parliament or legislatures. Miss Agnes Macphail, the only woman member of the Dominion House, is, of course, the veteran. She has now sat at Ottawa since 1921.

One would expect the West with their radical views to elect women as members, but neither Manitoba nor Saskatchewan at the present time has a lady representative. Alberta women are represented by Hon. Mary Irene Parlby, who has sat in the legislature, also, since 1921, and has been minister without portfolio for many years. Mrs. Parlby has recently announced that she will not be a candidate in the coming Alberta elections.

However, the new British Columbia Legislature has a woman as member who has had a most interesting career. She is Mrs. Dorothy Gretchen Steeves, LL.D., who was born in Amsterdam, Holland. According to the Parliamentary Guide this Dutch born lady was educated at the University of Lieden, Holland, where she obtained the degree of doctor of laws. She met and married Mr. Steeves, an officer in a British Columbia unit, when as a returned prisoner of war he was exchanged into Holland in 1918. She was then employed as legal adviser in the Dutch Government office charged with the distribution of food and other necessities during the war. Since coming to British Columbia with her husband in 1919, she has taken an active part in public affairs in Vancouver. She is a member of the C.C.F. party.

TENNIS AT $6,000 A WEEK

When we are hearing so much about inequalities in the distribution of wealth, a bit of information that was furnished by the sporting news the other day should not be overlooked. This was that two young American tennis players, Lott and Stoeffen, cleaned up $6,000 each during their first week as professionals. In the other fields of athletics, notably in pugilism, larger returns have been secured by those who have come to the front. The sums mentioned are also small when contrasted with payments reported to be made to some movie stars. But such rewards bear no proper relation to the value of the activities in which their recipients are engaged.

Who is to blame for the excessive remuneration? The question is easily answered. The public is prepared to pay for its amusements in these forms on a scale to enable the people who meet the demand to accumulate wealth in a short time with little effort as compared with work of infinitely more inherent usefulness. It cannot very well be prevented from doing so and the only way in which the resulting inequalities can be dealt with is through the income tax. That is true of all who build up fortunes by following pursuits the legitimacy of which cannot be challenged but which yield much greater profits than have any reasonable basis. They are due simply to the popular liking for certain things and very little of the revenue comes from wealthy persons. So long as there are individuals who are ready and able to satisfy that liking, they will be remunerated in accordance with the demand—unless steps are taken to abolish profits of all kind. Few are prepared to support the total elimination of the profit motive, which, while it might equalize wealth, would also be bound to reduce total wealth to an extent which could not be for the general good.

ALL DOING WELL

Dr. Dafoe of quintuplets fame, has become a columnist for a chain of newspapers, and the quintuplets are to be featured with him in a moving picture. In other words, doctor and quints are doing well.

* * *

BONERS

I knew she was going to a wedding because she said she was going on the bridal path.

Hydrogen is an insolvent substance that floats around in the air.

Hard water is ice. To take the hardness out of it, you boil it.

Poetry is something you have to translate into regular language to understand.

Appolinaris was one of the famous Greek gods like Plato.

The Egyptians left us their bones and pyramids as souvenirs.

When a singer does not have a very loud voice he sings through a metaphor.

* * *

WEATHER OR NOT

Here and there—Everybody talking about the weather—and trying to recall similar conditions over a long period—Tom Ledingham feeling better after an attack of the flu—and declaring it is almost hopeless attempting to keep delivery trucks moving these days—John Marquis asking me how I liked this weather—and declaring he hadn't seen anything like it in the Lardeau country—You just step off the engine onto the snow up there—he says— Phil Goodenough smiling through it all—although he is the mail man for Kaslo—Guy Browell getting a bus as far as Balfour relief camps and turning back—there were already two trucks stuck at that point—Bert Allan saying "what a night"—Bob Maber in a hearty discussion—probably about civic affairs— George Fleury remarking that the barometer was falling—Al Gelinas picking a day like yesterday for his birthday—Ed Hayes—Eli Johnson and a few of the lumber workers—enjoying a bowling game—Gene Poulin handing an envelope to Al Gelinas—and begging George McTeer's pardon for intruding—Jim, a laundry Chinaman, trying to keep a footing—while carrying a large bag of laundry—And I hear Scotty Bird is incapacitated with the flu—Someone saying that the skiers' prayer had been answered — and I remarked they should stop praying right now—

* * *

SHOVELS FROM ROOF UP

And Jim McCandlish is telling about a chap up in Cottonwood City who was shovelling snow off his roof—Every shovelful had to be hoisted up—not down from the roof—that's one for Isaac Newton to figure out—or was it Isaac who discovered the principle of gravity?

* * *

WHAT! NO SWEEPER?

I heard that the street railway sweeper just won't sweep—so they put a gang of shovellers on Cedar street—well heavy snow does someone a good turn—the boys out of work will get a few days from now on.

10 YEARS AGO

From Nelson Daily News Files

(Jan. 23, 1915)

Lieut. Col. C. E. Edgett presented a resolution at a session of the British Columbia Fruit Growers' association at Penticton asking that the government introduce legislation prohibiting white men from selling or leasing land to orientals. The aim is to reduce oriental competition.

* * *

With a loud crash a building used as a storage garage on Hall street next to the store of Mrs. D. Monteleone last night crumbled in a heap, the result of a huge accumulation of snow on the roof. The roof caved in and the walls fell apart. The crash could be heard throughout the business section. Four autos and a sleigh in the building were damaged. Owners of the autos were L. Marshall, W. Smedley and Marcus Martin.

20 YEARS AGO

From Nelson Daily News Files

Jan. 23, 1915)

Born, Jan. 19, at 316 Robson street, Nelson, to Rev. and Mrs. S. F. Hughes of Procter, a son.

* * *

Ald. I. A. Austin was reelected president of the Citizens' Cooperative association, Ltd. The association handled goods to the value of $15,888.10 during 1914 and had a gross profit of $3,479.28.

* * *

Dr. and Mrs. A. B. Chandler of Rossland are in Nelson, the doctor competing in the B. C. curling bonspiel.

* * *

Count Zeppelin received congratulations from Emperor Wilhelm of Germany following the former's air raid on London.

30 YEARS AGO

From Nelson Daily News Files

(Jan. 23, 1905)

Howard Thompson of Sandon was married at Kaslo last week to Miss Chisholm, formerly a nurse at the Sandon hospital. They have gone to California for their honeymoon and on return will reside at Sandon.

* * *

G. O. Buchanan was reelected president of the Kaslo curling club.

* * *

A branch of the B. C. Farmer's institute, to be known as the Kootenay Farmers' institute, has been formed with 18 members. G. Fleming is president; and among members are: J. E. Annable, James Johnstone, F. Adie, J. McPhee, J. W. Holmes and F. Starkey.

KICK AGAINST DUTY

BOMBAY, (CP)—The Motor association of Northern India has complained to the government against prevailing duties on cars and accessories.

SCOTT'S SCRAPBOOK . . . By R. J. Scott

CONTRACT BRIDGE

By E. V. SHEPARD

"Teacher of Teachers"

INDUCTIVE METHOD

All players do not understand the safer method of showing features when wishing to bid slams then they must a... method, as was done with this hand.

Bidding went: West, one Diamond; East, one Spade, forcing West's response; West, three Spades, suspecting a slam in case East was strong and hoping for game in any event; East, four Hearts, to show his second biddable suit; West, four Spades; East, five Clubs, plainly showing a third biddable suit and great quick trick strength. With the Ace-King of his own suit and the King of the suit last shown by partner, West bid six Spades, which East was not justified in raising to a grand slam. Not even feature showing could have arrived at a grand slam without risk.

Either an opening lead of a trump or a Diamond should have held the declarer to bare fulfillment of his contract, but the Jack-Ten-x-x is a bad suit to open, as it proved to be in this case. South led his Jack of Clubs. The declarer's Queen won. Two rounds of trumps picked up all opposing Spades. East could have spread his cards for the small slam bid, but he wanted the fun and added profit of winning an extra trick, if possible.

The Five of Clubs was led through South. He covered with his Seven. Dummy's Eight won on a finesse. The King of Cubs won the next trick. Dummy's two top Diamond honors were led. Upon them the declarer discarded two low Hearts. Dummy's Queen of Hearts was led. The Ace overtook. Dummy's last Heart was discarded upon East's Ace of Clubs, then the declarer spread his hand for a grand slam.

The average player has not commenced to realize the importance of the opening lead, both at trump calls and at No Trumps. Fully half the time doubtful contracts depend for fulfilment upon the nature of the opening lead, and what the declarer does with it. In this case the contract was safe against any opening lead, but winning an added trick depended upon the nature of the opening lead, and how well East played the suit opened. That added trick just gave East an added 100 points score. This requires explanation. The East and West players had 40 points towards game. The six-odd-and small slam, when not vulnerable, meant a total score of 720 points. The added trick won gave them 750 points. They won three No Trumps on the next hand, scoring 100 points. The rubber score was 1550 points. That scored as a 1600-point rubber.

GONE

About the little chambers of my heart
Friends have been coming—going
—many a year.
The doors stand open there.
Some, lightly stepping, enter; some depart.

Freely they come and freely go, at will.
The walls give back their laughter; all day long
They fill the house with song.
One door alone is shut, one chamber still.
—Mary E. Coleridge

If lettuce is kept properly it will always be crisp and delicious. Wash well and place in a clean towel. Wrap it up [illegible] in the refrigerator until desired.

OTTAWA JOURNAL HAS AN INTERESTING HISTORY

The Ottawa Journal will celebrate this year the 50th anniversary of its founding. Publication was started on December 10th, 1885, by Alexander Smith Woodburn. Two years later a young member of the Parliamentary Press Gallery, P. D. Ross, obtained a half interest for $4,000, mostly borrowed. It proved a losing venture and in 1891, Mr. Ross was about to throw up the sponge and accept a position in the northwest when fate stepped in and provided the money to obtain control of the paper. Mr. Ross has built up in the interyening years one of the finest newspapers in Canada. There is no paper in the Dominion that is more widely quoted or which lives up more to the best traditions of Canadian journalism.

More than 75, but not 80 as charged by Hon. Mitchell Hepburn, Mr. Ross is still active in the oversight of the paper, whose interests he has directed for nearly half a century. Mr. Ross in his volume called "Retrospects of a Newspaper Person," tells the story of the genesis of The Journal.

Mr. Ross says that no one would have paid 4,000 cents for a half interest in The Journal in 1887 had he known anything about the business side of a newspaper. The Journal had been losing money from the start. There were no assets. The plant was merely leased from Mr. Woodburn. The paper was printed on a press belonging to Mr. Woodburn's job printing business. It was printed with Mr. Woodburn's type. It was printed in Mr. Woodburn's establishment. His purchase did not give him any interest in these things. What he bought was merely a half interest in the name and "good-will" of The Evening Journal. And so far as "good-will" was concerned, The Journal had run behind several thousand dollars in the first year's operations. The circulation when Mr. Ross joined the venture was about 1,700 of which 600 were "deadheads"—namely free papers to somebody. And here is how Mr. Ross tells the story:

DIFFICULT TIMES

Here, in 1887, were Mr. Woodburn and I linked together in the conduct of a losing newspaper business in which both of us were tyros. Followed a hectic time for me. The Journal scraped along, losing money, Mr. Woodburn making what advances he could, while I borrowed any more money I could, laboring all the while to learn something of the practical business and finance, while also writing editorials and running the news end of the paper. It was a tough job. Sometimes on Fridays it was necessary to get out to skirmish for money to pay the wages. Once or twice there was a temporary failure to get it, and the staff nearly walked out on us. The struggle began to seem in vain, until in 1890 we clearly reached the end of our tether. Money and credit both gone, considerable debt left. I decided to quit. I applied for a job as editor of a weekly paper in the then very remote far northwest, the Fort MacLeod Gazette, which I heard was vacant. My application was accepted.

Meanwhile I had gone to Mr. Woodburn to offer to sell him my share in The Journal, cheap. Mr. Woodburn couldn't offer me anything.

Now the moral of the story begins. Some people tell young chaps to stick to their own game and keep out of politics and such.

Soon after I had come to Ottawa someone suggested to me to become a candidate for the Board of Directors of the Central Fair. Finally I agreed to run for the Central Fair Board and was elected.

Charles Magee, president of the Bank of Ottawa, was president of the Central Fair. As a director I made his acquaintance. It was little more than an acquaintance, for we did not meet often otherwise.

Then in the summer of 1891, almost on the eve of my packing my trunk for Fort Macleod, a message came to The Journal office that Mr. Magee wanted to see me. I went to his private office. The conversation which ensued has left a vivid impression with me.

Mr. Magee: "Good morning, Mr. Ross. Thank you for coming over. What I want to see you about is this:—The Central Fair will be on soon, and I would like you to take charge of the gates this year.'

Myself: "Glad to do it Mr. Magee, if I were going to be here, but I will be away."

Mr. Magee: "Holiday?"

Myself: "No, leaving Ottawa for good."

Mr. Magee: "Why, how is that?"

Myself: "Well—between ourselves, The Journal is up salt creek, I'm out, and I've hooked a job elsewhere."

Mr. Magee: "That means The Journal will stop? Sorry to hear that. I like the paper. Perhaps I could help you."

Myself: "I am afraid not. The trouble is not merely money, although I think a great deal of Mr. Woodburn, he and I are not a good newspaper combination. No use our going further together."

Mr. Magee: "Can you buy him out?"

Myself: "Easily enough if I had any money."

Mr. Magee: "Suppose you find out what he wants—then we could consider further."

CHANCE OF SUCCESS

Going to see Mr. Woodburn, there came a surprise. Mr. Woodburn, said he would sell his half interest in The Journal for $4,000. Apparently his feeling was that if he had got $4,000 for the first half of The Journal he sold me, he ought to get $4,000 for the second half. Perhaps he merely thought I had struck oil somewhere. Anyway he planted his feet, and that was that.

I returned disconsolate to Mr. Magee. "Nothing doing," I reported to him. "Mr. Woodburn wants $4,000 and won't budge."

Continuing his story, Mr. Ross states that on his bare statement that he thought there was a chance of success with some capital, Mr. Magee backed his note for $4,000 and helped him to form a little company with $30,000 nominal capital. Mr. Magee, G. H. Perley (later Sir George) and N. Charles Sparks, each paid $5,000 for stock at par. The remaining $15,000 was alloted to Mr. Ross as paid up. He considered it most generous treatment. The cash put in gave The Journal a new start and after two or three anxious years it rounded the corner. Subsequently the other shareholders sold out to Mr. Ross.

In his "Retrospects", Mr. Ross says:

Charles Magee, at the time I write of, was reputed to be one of the hardest and closest ment in Ottawa, in a business way. It is difficult to know why he helped me. He never tried to use The Journal in any way. The Journal was independent in politics, occasionally assailing the Conservative Party. Mr. Magee was president, then, of the Ottawa Conservative association. But he never said a word to me about politics, or tried to influence the newspaper in any way. He remained my valued friend to the end of his life, nor did he ever say a word about what he had done for me in 1890.

To come back to the moral: If I had run for the Central Fair Board in 1889, I would probably have spent my life in the northwest instead of in Ottawa.

Soviet doctors are waging active warfare against primitive methods of healing which persists in some parts of the Soviet Union.

AUNT HET

By ROBERT QUILLEN

"Maybe men are superior, but you never see a smart girl marryin' a dumb man because he's shaped good."

WHAT DO YOU THINK?

All letters to the editor must be signed with the name of the writer. A nom de plume may be used for publication if desired.

SALMO AIRPORT MEN WOULD LIKE ANY OLD SKATES

The Editor,
Nelson Daily News:

Sir—The men at this camp have made themselves a skating rink in their spare time but so far have been able to raise only two pairs of skates.

If any of your readers have any old pairs, with or without boots, and any old pucks or sticks, the same would be very much appreciated. Should anyone have the above articles to spare would they kindly hand them in to the National Defence Headquarters at the Armory addressed to "Foreman in Charge, Airport Camp, Salmo!"

D. B. Crowther
Foreman,
Airport Camp, Project No. 65.S.
Salmo, B.C.

PSORIASIS—WHITE PATCHES ON SKIN—CURED BY FAT FREE DIET

By JAMES W. BARTON, M.D.

In skin ailments the patient is not usually interested in the cause or usual course of his ailment but what will cure it in the shortest possible time.

Thus psoriasis—white patches resembling mortar on the skin— is known to exist for years, disappear for months or years and then return. It is so embarrassing that anything that will cure it is eagerly sought.

Until recently the usual treatment was arsenic internally (Fowler's solution) and ammoniated mercury on the white patches themselves.

Some months ago I spoke about the treatment of Dr. O. Grutz, Leipsig, by cutting down on the fat foods—butter, cream, lard, bacon, and fat meats—which had brought about a number of cures in old standing cases of psoriasis.

Recently he reports further success with this treatment advising also cutting down or omitting cakes and other baked foods containing fats, fat fish—eel, herring, salmon,—pork, mutton, goose and duck.

He permits the use of lean meats, soups, and vegetables providing they are prepared without fat, fruits and berries, preserves and fruit juices and various breads that have been prepared without fat.

On such a diet overweight patients with psoriasis frequently lose weight, and thin individuals have been known to gain weight.

It would seem that just as many individuals put on excess weight by eating starchy foods—bread, potatoes, sugar,—so some individuals are attacked by this skin ailment—psoriasis—when they eat even the ordinary amount of fat foods.

Dr. Grutz reports that in some patients the results of cutting down the fat in the diet is noticeable after two or three weeks, while in others six weeks or even several months is necessary to show the effects. In some patients the white patches increase in size but are less in depth shortly after the treatment is started, but treatment should continue as persistence brings about a cure.

Every physician has had some cases of psoriasis and has not always had the success he would like in treating it. It is therefore gratifying to know about this simple treatment.

THE AGGRIEVED BIGAMIST

By JOHN W. GARVIN

(With apologies to W. Somerset Maugham)

Condemned by jury, judge and press,
His indignation was intense;
He could not brook such callousness—
"Philanthropist" was his defence.

Had he not brought to each romance,
While drab her days and hopeless quite,
And filled her heart with radiance
That made of life a glowing light?

Had he not made eleven wives
So happy and so trustful too
They gave possessions with their lives
Into his keeping as his due?

Why then condemn him to a cell
In prison garb and loneliness—
The kindest husband each would tell,
Who loved to praise them and caress?

"I was not born for solitude,
Nor to mix with criminals and crime:
The love of women fits my mood,
To live with them—one at a time.

" 'Tis true I took their cash and left
For greener pastures by the sea,
But a man must live, not be bereft
Of what is comforting and free.

"My love was dead, nerves sore with strain,
I had to seek relief instead;
The truth to know would give them pain—
From such embarrassment I fled.

"The meanest wife got on my track,
Had me arrested by police;
But one was willing to take me back
If judge and jury would release.

"And three asked mercy to prevail
And pledged each with melting tear,
As if they hoped the holy grail
Of tender love would reappear.

"I served my time and here I am,
Without a penny it is true;
Can you, sir, give me healing balm
By lending me a pound or two?"

He got the loan, spruced up, 'tis said,
Wooed trusting maid, eloped with her:
In church his twelfth he proudly wed—
She had three thousand guineas per.

Copyright, Central Press Canadian

Moonlight Garden

By DEAN HALLIDAY

A garden planned for moonlight! "Something new," you will say at once; but it is an idea, as old as the Persians and Chinese themselves, who planned such gardens and enjoyed their seclusions, and studied the stars there.

Such a garden should call forth the roster of white flowers, for white flowers catch and hold moonbeams and turn them into fanciful, silvery shafts. In the east, moonlight gardens are becoming an increasing fancy, especially so since while has become a popular note with interior decorators. Nothing is more natural than to carry it into the garden.

A moonlight garden should be hedged with white rugosa roses, flanked by groups of white dogwood, the flower beds edged with paper white narcissi and clumps of white violas. In the deep corners should be tall syringa bushes whose fragrance is so exquisite. Then all the flowers, robed in white only, which we can summon through all the seasons.

Peonies, garden helitrope, white iris, exotic in form, and doubly so in moonlight; long spurred columbine, Star of Bethlehem, white tulips, little, spicy dianthus, and dictamnus, sweet rocket, white bachelor buttons, foxglove, petunias, evening primroses, phlox, canterbury bells and gypsophila bringing its misty diantness; nicotine which gives such magic fragrance exacting no care; lemon lilies for accent, enriching the night with their cups of gold; clumps of shasta daisies, with starlight itself for their centers, edging tall groups of exquisite amaryllis.

IN ENGLAND, TOO

Today the Law Courts rise with a total of 2000 cases awaiting trial. It is a situation which grows more unsatisfactory term by term, involving, as it does, such delay to the suitor as is equivalent to a denial of justice. The cause of the mischief is obvious enough. It is that the judiciary is being skimped in two ways. Its numbers are no longer adequate to the needs of business, while fresh duties are constantly being piled upon it by legislation.—London Daily Mail.

DO YOU KNOW

why it is to your advantage to buy here? We guarantee all our material and workmanship. We are near you, offering a prompt, courteous service. We are out to serve.

PHONE 666

Kootenay Plumbing & Heating Co., Ltd.

Ho! for the snow

The King of winter sports is best enjoyed by the boy or girl who owns and steers

the only sled with grooved runners

This makes Flexible Flyer the swiftest safest sled ever made, and increases the fun of coasting.

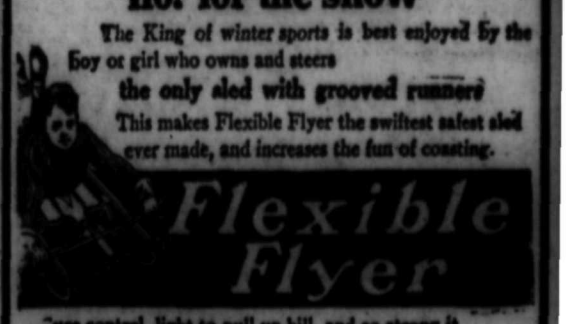

are control, light to pull up hill, and so strong it outlasts 3 ordinary sleds

Prices Right

Nelson Hardware Co.

Bowling – Badminton – Hockey – Basketball – Boxing – Wrestling

Daily SPORT News

Lacrosse – Rugby – Soccer – Skiing – Horse Racing – Indoor Sports

PAGE SEVEN——— THE NELSON DAILY NEWS, NELSON, B.C.—WEDNESDAY MORNING, JAN. 23, 1935 ——— PAGE SEVEN

BEACH BADMINTON

At St. Petersburg, girls go in for beach badminton.

HAIG HAS BIRTHDAY

Walter Hagen celebrates birthday at Pasadena, Cal.

WYLIE BOWLS A 202 SINGLE

Canadian Legion Pin Smashers Do Well

Canadian Legion pin smashers were dropping the pins in great style Monday night. Three skips bowled over 190 in single games, W. Wylie leading the parade with a 202.

Scores were:

J. H. ALLEN VS. W. FOWLES

	1st	2nd	Tot.
F. Denison	128	105	233
J. Hooker	129	135	264
S. Langill	109	1[illegible]	209
J. H. Allen	141	198	339
Total	487	538	1045
	1st	2nd	Tot.
S. Erickson	109	100	209
F. Simms	128	105	233
C. Barratt	117	193	310
W. Fowles	138	105	233
Total	482	503	985

High Individual Score—J. H. Allen 198.

High Aggregate Score—J. H. Allen 339.

F. HARTWIG VS. W. WYLIE

	1st	2nd	Tot.
A. Spence	98	124	222
D. Wade	110	124	234
S. Hillyard	121	124	245
F. Hartwig	110	124	234
Total	439	496	935
	1st	2nd	Tot.
J. Young	110	17[illegible]	224
C. D. Pearso[illegible]	98	124	222
L. Pickard	118	144	262
W. Wylie	143	202	345
Total	469	594	1068

High Individual Score—W. Wylie, 202.

High Aggregate Score—W. Wylie, 345.

N. CASSIOS VS. R. DODDS

	1st	2nd	Tot.
R. Collinson	109	147	256
A. T. Stephenson	120	141	261
J. Anno le	119	97	216
N. Cassios	192	184	376
Total	540	569	1109
	1st	2nd	Tot.
W. Woods	98	113	210
H. Brown	109	95	204
V. Graves	137	126	263
R. Dodds	166	163	330
Total	513	495	1007

High Individual Score—N. Cassios, 192.

High Aggregate Score—N. Cassios, 376.

OXFORD WINS

RICHMOND, England, Jan. 22 (CP cable).—Oxford defeated Cambridge 3-2 tonight in the annual inter-varsity ice hockey match.

Sidelights on O. C. Soccer

By CENTRAL PRESS CANADIAN

LONDON, Jan. 22.—Here is one of the tallest players in English football. Tom Bradshaw, center half of the Liverpool club who recently advanced in English cup competition by downing the surprising Yeovil and Petters Giant Killers, stands well over six feet high, and is a broad-shouldered strapping fellow with plenty of power in his attack. Liverpool has claimed his allegiance for several seasons and before his arrival along the Mersey he sported the sweaters of the Bury club. His tenure of service with the Shakers was noteworthy for Bradshaw was one of their pillars in a day when Bury were fighting hard in first division battles. When Bradshaw was transferred to Liverpool a buzz of interest swept the followers of the game; the move was little short of sensational. Bury however, apparently needed money badly at the time and they capitalised on the services of their star center half. Liverpool bought a winner when they secured Bradshaw.

Tom Bradshaw

BANKERS TO MEET IN MORTAL COMBAT

The battle of the banks will take place this evening when the Royal and Imperial staffs gang up to take on the Montreal and Commerce players in a hockey game at the rink. The gladiators are planning to go into the lists at 7 p.m., and a battle royal is in the offing.

Support Asked for Midget Puck Teams

Sir—The managers of the Midgets hockey team trust you will give this letter your kind consideration and space in your paper.

In answer to paragraph three of "Hockey Chatter" of January 22 we wish to state that we intend to mother these teams, as the writer states, to the best of our ability. In order to carry out our plans successfully we must have the moral support of all the citizens of Nelson. By that we mean, to come and watch these young boys play hockey Sunday afternoon.

There is sportsmanship in every one of our Midgets. Let them prove it to you.

THE M.R.K. MIDGETS

ALLISON HEADS BONSPIEL RACE

Cranbrook Events Are Advanced to the 16's

CRANBROOK, B.C., Jan. 22—East Kootenay curlers participating in the Cranbrook bonspiel Tuesday advanced play to the 16s in five competitions. The Allison rink of Pincher creek is out in front of all competitors without a loss up until 7:30 p.m.

Tuesday night curlers stayed their games for a time to attend the annual meeting and banquet. Results of games played late Monday and Tuesday afternoon:

Grand Challenge competition:

Moores, Coleman, beat Leland, Chapman Camp.

Fisher, Bellevue, beat Harrison, Cranbrook.

Taylor, Cranbrook, beat Stewart, Fernie.

Pasco won from McGrath by default.

Kerr, Blairmore, beat McCrindle, Cranbrook.

Allison, Pincher Creek, beat Sash & Door, Cranbrook.

Herchmer, Fernie, beat Gates, Fernie.

These games completed the 16s.

West Canadian Collieries cup:

McCrindle, Canbrook, beat Upton, Bellevue.

Milne, Cranbrook, beat Herchmer, Fernie.

Allison, Pincher Creek, beat the Sash & Door.

These games also completed the 16s.

International Coal and Coke:

Leaman, Chapman Camp, beat Harrison, Cranbrook.

Taylor, Cranbrook, beat Stewart, Fernie.

Upton, Bellevue, beat Pascoe, Cranbrook.

Allison, Princher Creek, beat Milne, Cranbrook.

Fisher, Bellevue, beat the Sash & Door.

Kerr, Blairmore, won from McGrath by default.

Two games are still to be played to complete the 16s.

Lethbridge Brewery:

Wilson, Cranbrook beat Harrison, Cranbrook.

Upton, Bellevue, beat McCrindle, Cranbrook.

Pascoe, Cranbrook, beat Fisher, Bellevue.

Two are still to be played in this competition to complete the 16s.

Trites Woods cup:

Allison, Pincher Creek, beat Gates, Fernie.

Moore, Coleman, beat Taylor, Cranbrook.

Upton, Bellevue, beat Harrison, Cranbrook.

Wilson, Cranbrook, beat Kerr, Blairmore.

There games completed the 16s.

MAJOR BASEBALL STARTS APR. 16

NEW YORK, Jan. 22 (AP)—The fans of Boston, Philadelphia, Cincinnati and Chicago will have an opportunity to crack the first peanut April 16 in the National Baseball league race this year.

Ford C. Frick, president of the senior major circuit, announced today those cities had been awarded the opening dates for 1935.

CHICAGO, Jan. 22 (AP)—President Will Harridge of the American league announced today the 1935 season will find the Chicago White Sox opening at Detroit, meeting the league champions April 16.

Other opening dates bring Cleveland Indians battling the Browns in St. Louis, the Athletics invading Washington, and Boston Red Sox furnishing the opposition at New York.

MONARCHS BEAT SWEDEN BY 5-2

RAVOS SWITZERLAND, Jan. 22 (CP cable via Reuters)—Winnipeg Monarchs defeated Sweden 5-2 in their first game of the second round in the world's hockey championship series at Davos today.

On other second round games today, Switzerland and Austria drew, 1-1; Czechoslovakia defeated Italy 5-1 and England defeated France 1-0.

Plays 459 Holes of Golf; Sets Record

LOS ANGELES, Jan. 22 (AP)—Robert Coy, Peoria, Ill., retired from the Petrero golf links to a hospital here today after setting up a marathon record of 459 holes in continuous play. He was suffering badly swollen ankles.

Coy, who shoots in the 80s, estimated he had walked more than 100 miles in his more than 25 rounds of golf, which lasted 39 hours. He played with one club.

WARD HAS BAD CONCUSSION

Checked at Almost Same Spot "Ace" Bailey Hurt

BOSTON, Jan. 22 (AP)—Jimmy Ward, popular right winger of Montreal Maroons, tonight suffered a severe concussion in a collision with Eddie Shore, Boston defence ace, when Bruins topped Maroons 4-3 in a wild National hockey league game at the garden here.

Ward, rushing with the puck, was checked by Shore almost on the same spot where Irvin "Ace" Bailey of Toronto Maple Leafs had his skull fractured on Dec. 12, 1933, also in a collision with the burly prairie farmer.

The Montreal player, not realizing the extent of his injury which came after 15 minutes of first period play, picked himself up and continued the game.

He returned to the ice after the first intermission and took part in some of the early second period action. He was resting on the bench when he became faint and the game was halted while he was assisted to his dressing room.

There Dr. Martin Crotty, the Bruins' physician who first treated Bailey, examined him and, when he started bleeding from the ears, about half an hour after his crash, was rushed to Aubudon hospital, in the Fenway district.

DRAW NUMBERS FOR SKI TILT

Numbers for contestants taking part in the Nelson Ski club tournament Sunday were drawn at a meeting of the club officials Tuesday night.

Each class was segregated and the numbers were given in order drawn. Late entries will be placed at the end of the list and Trail jumpers, whose entries are yet to be received, will be included.

HOCKEY RESULTS

Edmonton 7, Seattle 1.

GOSSIP FOR THE WINTER LEAGUE

By AL DEMAREE
Former Pitcher N. Y. Giants

Ford Frick, the new president of the National league is the same age as John Heydler was when he served as president in 1909—Heydler served as acting president for six months of that year, after the tragic death of Harry Pulliam.—When the Chicago Cubs released catcher Phelps to Brooklyn and traded Bud Tinning and Pat Malone they got rid of 700 lbs. of base ball beef. Phelps weighed 240 lbs., Tinning 220 lbs., and Malone 215 lbs.—Clarence Rowland tells a story on Babe Ruth when he stopped here on his way to the Orient. Ruth was gazing at the front of a large loop building, in Chicago with the characters MCMXVI chiselled in stone over the door. "What are you doing?" Rowland asked him, "Trying to make out what Polack owns that building" answered Ruth.

THE OLD SCOUT SAYS:

Strong as our passions are they may be starved into submission, and conquered without being killed!

Racketeers Take Shuttle Battle

Defeat the Hume in Double-header 11-9

In a shuttle tournament the Memorial Hall Racketeers defeated the Hume club 11-9. Play was divided between the Hume and Memorial floors and at the former the Racketeers won 8-4 and on their own floor, lost 5-5.

Games were close and the tournament was an interesting one.

Results with the Hume players mentioned first:

At the Memorial hall:

J. Morris and B. Cooper lost to D. G. Chamberlain and G. H Ferguson 5-15, 11-15.

B. B. Stallwood and Mrs. Stallwood lost to W. Brown and Mrs. A. C. Emory 5-15, 10-15.

A. Langill and Mrs. E. Sowerby lost to D. G Chamberlain and Mrs. G. C. Arneson 7-15, 7-15.

C. Ward and Mrs. h. M. Whimster beat G. H. Ferguson and Mrs. S. Haydon 15-8, 15-10.

J. Morris and Miss Smith lost to G. D. Nagle and Mrs G. H. Ferguson 15-7, 6-15, 13-15.

B. Cooper and Mrs. A. Foster beat A. C. Emory and Mrs. C. W. Tyler 15-14, 14-15, 15-4.

B. Joy and Miss D. Norris lost to S. Haydon and Mrs. B. R. Brown 9-15, 9-15.

Mrs. H. M. Whimster and Mrs. E Sowerby lost to Mrs. A. C. Emory and Mrs. G. C. Arneson 13-15, 15-14, 10-15.

B. B. Stallwood and B. Joy lost to S. Haydon and W. Brown 11-15, 8-15.

Mrs. B. B. Stallwood and Miss D. Morris beat Mrs. S. Haydon and Mrs. B. R. Brown 15-7, 15-7.

Mrs. A. Foster and Miss Smith beat Mrs. G. H. Ferguson and Mrs. C. W. Tyler 13-15, 15-6, 15-9.

A. Langill and C. Ward lost to G. D. Nagle and A. E. Murphy 15-12, 13-15, 9-15.

At the Memorial hall:

A. Foster and B. Whitehead lost to L. S. Bradley and B. B. Brown 10-15, 3-15.

D. Maloney and T. Bishop beat W. Blane and G. C. Arneson 17-14, 15-11.

Mrs. J. T. Andrews and Mrs. G. McIntosh beat Mrs. L. S. Bradley and Mrs. L. M. Varner 15-4, 15-1.

Mrs. C. Ward and Mrs. T. Sargeant beat Miss G. Ewing and Mrs. A. E. Murphy 15-3, 15-3.

A. Foster and Mrs. G. McIntosh lost to L. S. Bradley and Mrs. L. M. Varner 13-15, 2-15.

B. Whitehead and Mrs. T. Sargeant lost to B. B. Brown and Mrs. L. S. Bradley 7-15, 15-10, 7-15.

T. Bishop and Mrs. C. Ward beat W. Blane and Miss G. Ewing 15-11, 10-15, 15-6.

D. Maloney and Mrs. J. T. Andrews lost to G. C. Arneson and Mrs. A. E. Murphy 8-15, 15-6 and 8-15.

Bialis Improved

MICHIGAN CITY, Ind., Jan. 22 (CP)—Valentine Bailis, Utica, N.Y., speed skater who slipped under a train yesterday and lost his right leg, was reported in improved condition at hospital here tonight.

The great loss of blood the three times member of the United States Olympic teams suffered, at first caused attendants to fear for his life. He was considered today to be practically out of danger.

JIMMY WARD SEVERELY HURT IN COLLISION WITH E. SHORE

Lionel Conacher Floors Nels Stewart With a Swing to the Jaw; Players Battle With Fists; Boston Beats Maroons

BOSTON, Jan. 22 (CP)—In one of the wildest National Hockey league games the Boston Garden has housed in several seasons, Boston Bruins tonight defeated Montreal Maroons 4-3. Jimmy Ward, star right winger of the Montrealers, was taken to hospital with a severe concussion suffered in a collision with Eddie Shore, Boston defenceman.

Vicious fist fights broke out several times during the game in which Boston took an early lead of three goals and Maroons closing rush, netting two goals in the last two minutes, barely failed to force a deadlock and overtime.

Before Ward suffered his injury, in the first period, big Lionel Conacher drew a major penalty for knocking down Nels Stewart, Baston center, with a swing to the jaw. In the second period the Montreal defence ace, after taking a hard riding from the spectators, turned on one of them, drawing a match penalty for the incident.

Just after the final bell Dave Trottier, Peggy O'Neil and Wes Gracie put on a lively battle as they met while heading for their dressing rooms. The crowd swarmed on the ice, separating them.

Conacher took his major penalty after "Red" Beattie opened Bruins' scoring early in the first period. While the big train was in the box Beattie scored again. Baldy Northcott joined Conacher with the timekeeper and while Maroons played two men short Babe Seibert counted the third Boston tally.

Maroons put on pressure as the end of the period neared and Herb Cain scored on a pass from Gus Marker. The second period was scoreless and after half time in the third Max Kaminsky ran up Bruins' lead to 4-1.

During the last two minutes of play, when Bruins were shorthanded due to a penalty to O'Neil, Maroons threw on four forward and a bewildering attack gave them two goals in 29 seconds, the result of solo rushes by Trottier and Robinson.

ABUNDANT MATERIAL FOR TRAIL'S MIDGET PUCK LEAGUE; SIX TEAMS

For Boys Between Ages of 11 and 14; Must Reorganize School Loop

TRAIL, B.C., Jan. 22.—Trail's newly formed midget league got away Monday afternoon. The K.P.'s beat the Caledonians and the Oddfellows beat the City.

There are six teams in the league and some have already been drawn up in proper roster form but others have yet to be chosen from large lists. The formation of this league will mean the reorganization of the schools' puck league as no boy will be allowed to play in both leagues. As the midget league is for boys of 11 to 14 years, inclusive, there will be many over this age left for the school league. Many youngsters of midget age belonged to school teams but didn't have a chance with older boys, so only played for short periods of the games.

The Caledonians will be chosen from the following: Bert Adamson 13, Alex Balano 13 (captain), Joe Biagioni 11, Roland Crowe 13, Alan Dodimead 13, Harold Hodge 11, James Hall 12, Bill Kinnis 13, Robert Lepson 12, Geno LeRose 12, Ian McLeod 13, Angus MacDonald 12 (goal), Ivan Robinson 11, Douglas Robertson 12, Joe Simpson 13, Bill Stiles 12, Jack Underwood 11, Stanley Wright 12, Alex Williamson 11, and Jack Carth 12.

Of the two teams comprised of boys from the Gulch, one will be named City and the other Colombo Bantams, but names have not yet been designated to the two groups which follow:

Mike Sammartino, goal; Maurice Mawdsley and Harry Saunders, defence; Lorne Tognotti, Billy Burke and Faust Angerelli; N. Turk (captain), Archie Martin and Billy Rae, forwards; Billy Jordan, substitute.

Joe Monaldi, goal; George Watson and Orlando Sammartino, defence; Pacifico Buna (captain), Fred Pagnan and Nello Malantini; Allan Tognotti, Johnny Krouvesky and Eddie Gri, forwards; Tristo Pisacrito, substitute.

K.P.'s team will be chosen from the following: Barss Dimock (captain), Billy Dimock, Earl Dwyer, Graham Wilby, Garth Barnes, Hugh McLeod, Nels Matson, Martin McLennan, Dave Somerville, Art Wagner and J. McLeod. Lloyd Murdock will be goalie.

Scotty Ross and Curly Wheatley refereed the games Monday.

Ice has been made in East Trail on which the midgets have been practicing, the boys carrying the water in pails. A city employee has made ice at Butler park, but weather conditions are unsatisfactory to use the outdoor ice for a while yet.

BUFFALO WINS

NIAGARA FALLS, Ont., Jan. 22 (CP)—Buffalo Bisons tonight defeated Cleveland Falcons 4-1 in an International Hockey league fixture transferred here from Fort Erie and gained third place in the standings.

EXPECT 20 OUTSIDE ENTRANTS FOR SKI TOURNAMENT IN NELSON JAN. 27

Will Be at Least 20 From Nelson; Race Course Is Mapped Out

With at least 20 outside competitors and 20 local skiers, the Nelson Ski club's second annual tournament will begin with the class A race at 9:30 a.m. Sunday morning, January 27.

The race is scheduled to start from the Great Northern station and finish at the corner of Ward and Baker streets. The course will be from the station out the track about three miles, then down the Ymir road and into town. Trig Anderson and Austin Moen will race for Nelson. Tygve Mora leads Rossland's entry and A. Christianson, Kimberley's.

At 10 o'clock the ladies' race will start from the ski cabin. Rossland is represented in this event by Helen Stevens, Elsie Johnson, Eileen MacDonald. To date Nelson's entrants are Paula Ganzner, Jean Robertson, Thelma Houle and Aubin Buridge.

The main attraction, the ski jumping at the Fairview hill begins at 1:30. C class will jump first and then A and B, at 3 o'clock. Roy MacKay, Trygve Anderson, Trygve Mora and A. Christianson and Ole Ammundsen are heading the A entry. Paul Hanson of Ione, one-time American A class jumper, will probably be the man to beat in B class. Art Grodski and Danny McKay will also be tough nuts to crack. Several dark horses are entering, however, and the "dope" may be overthrown.

The Reverlstoke club intends to send down two boys to enter the A class.

HOCKEY CHATTER

The high-striding Kimberley Dynamiters finished a three-game away-from-home series with an unblemished record, finishing up with Trail Monday night, taking the game in the dying moments. There is little difference between Trail and Kimberley, but Kimberley has an edge in scoring power, and judging from their type of play Kimberley men are the more resourceful type of players.

• • •

Hugo Mackie, with his goal and assist Monday night pulled abreast of Ralph Redding, for the leadership of the West Kootenay point standing. Each player has 11 points, and they have one more point each than Harry Brown. All are Dynamiters. Ab Cronie, who went without a point in the first three games, has been coming steadily ahead and is right behind Brown with nine points.

• • •

The next game will see Rossland at Trail Monday night. Rossland is about due to win a game though the Miners have only won one game in three starts with the Smoke Eaters. They appeared to have the second match sewed up until their players began decorating the fence in pairs. Players may appear impressive in the penalty box where their lady loves may look with fond devotion at the cave-man like profile or massive forehead of their "flame", but they are not a great deal of use to their team there.

It remains with Rossland now to come through with midget hockey for Trail, Nelson and Kimberley are already away to a good start. Kimberley has two teams, Lloyd Crowe's Tinymiters and Bill Lindsay's Smoke Eaters. What about a league while the lads can still travel half fare?

• • •

Lloyd Klein of the New York Americans is called "Deed" for a nickname, not "Dede", and the handle dates back as far his "swaddling clothes" stage. His father gave it to him and he grew up with it. It is stated that his father had no particular reason for selecting the unusual moniker unless it was because the family doctor emitted an "Indeed" when he announced the latest edition of the Klein family weighed 10 pounds at birth. Lorne Chabot, Chicago goalie was dubbed "Tarzan" by his mates because of his huge shock of thick, black, unruly hair.

• • •

Professional hockey players have two great concerns, both being loudly proclaimed when favorable, and soft-peddalled when not so favorable. The first is the scoring averages and the second is the age of the players. The former is one of the player's best indications of his market value, and perhaps one of the most valuable weapons in the annual argument over contract. Generally the less said about the age of a player the better he likes it. At best, the life of a hockey player is short and there are few like the Cook boys, Boucher, "Rabbit" McVeigh, Joliat or "Newsy" Lalonde. "Newsy" was in the thick of the prairie pro battles long after his legs refused to carry him at anything like a decent rate of speed but Newsy's head was working and he got just as good, or even better results. There is no doubt about it that some of the older players of the N.H.L. today, have been skipping birthdays with the calm indifference of a woman. When a player reaches 29 he is getting along and the 30-year corner is reached with trepidation and regret.

• • •

Herbie Lewis, of the Detroit Red Wings, tells a good one on this line. Being interview by a newspaperman and asked his age, Herbie told him 26. At this stage of the interview Herbie the younger, broke in with "Oh, daddy, that's how old you said you were last year."

MERCURY COAL

The housewives' delight—no clinkers—No dirt—burns to the last cinder—For range, heater or furnace you cannot beat this coal — Try a Ton Today

LUMP — STOVE
$10.50 $9.00

PHONE 797
FOR COAL SERVICE

RENWICK'S

Scrap-Book OF FAMOUS FIGHTS AND FIGHTERS

BY BILL BRAUCHER

Second Battle With Nelson End of Trail for Joe Gans

Joe Gans takes the count after being floored by Battling Nelson in the seventeenth round at San Francisco, July 4, 1906.

Battling Nelson and Joe Gans fought three times for the world's lightweight championship. They battled 80 rounds in all, and each bout was crowded with drama and thrills, but the second fight, at San Francisco, July 4, 1906, meant most to the men themselves.

From Coffroth's Mission St. arena that July day Battling Nelson emerged with a prize he had fought bitterly to obtain—the world title he had been unable to wrest from Gans in 42 spiteful and furious rounds at Goldfield, Nev., two years earlier. And Gans came out of that ring at San Francisco a dying man.

The Old Master, called by many the greatest fighter that ever lived, clung to the thin thread of life long enough to fight Nelson a third time, in September, 1908, but died in 1910 at Phoenix, Ariz., succumbing to tuberculosis brought on by his many weakening, weight-making ordeals.

The fight at San Francisco started as though it would be a repitition of the Goldfield engagement. Nelson took inhuman punishment—and he could take it—trying to get inside that sword-like left of Gans'. For seven rounds Gans managed to hold him off, though he was but a shell of the Gans of 1906.

After the seventh Nelson bored in close and brought jarring lefts to the body and uppercuts to the chin. In the twelfth Gans took a nine count. But floored Gans again in the thirteenth, once more in the sixteenth.

Reliable reports on the fight say Gans trembled as though suffering a chill as he shuffled out for the seventeenth. Nelson rushed in. They clinched, and in the struggle both fell out of the ring.

After they were pushed back into the ring. But rained lefts and rights on the negro. Gans went down for the nine count twice, and when he rose after the second knockdown he was hardly able to raise his hands. Nelson drove a left to the stomach and Gans went down to stay.

Sausages of the Highest Quality

We buy none but the best and cook them with the same care as the most expensive steak. With waffles they make a delightful dish.

NICK'S GOLDEN GATE CAFE

READ THE ADVERTISEMENTS
Your Guide to Better Buying

CLASSIFIED ADS POINT THE WAY TO SURE PROFITS

Little Sister
by MARGARET WIDDEMER

READ THIS FIRST

Leila Madison, an orphan, has been trying to halt the elopement of her reckless young sister, Bet with Addison Huntingdon, a romantic radical. Jerry Redmond, a newspaper reporter, has been helping her because of his friendship for Addy's brother who was Jerry's roommate at Yale. They are all at Leila's home in Westchester where Addy and Jerry meet Aunt Minnie and Mrs. Jhonston-Hedges, mother of Leila's sweetheart and aristocratic neighbor, Orton Johnston-Hedges. They have just come from Bet's New York apartment where Addy narrowly escaped the police who sought him for questioning in connection with the whereabouts of an acquaintance and alleged forger named Jarecki. Addy makes an excellent impression upon Aunt Minnie and Mrs. Johnston-Hedges. Addy makes it clear he and his wealthy father do not get along, but Aunt Minnie doesn't know this. Bet borrows $5 from Leila to buy Addy a collar to replace the one he left in New York when he disguised himself as a girl to fool the police. To Leila's surprise the dinner goes off very pleasantly.

(NOW GO ON WITH THE STORY)

CHAPTER 17

"Aunt Minnie, do stop rambling," said Bet.

Addison looked at Bet, a little shocked. He already liked Aunt Minnie. But Aunt Minnie was so used to being sat on by Bet that she answered her, sweetly unconscious.

"Rambling, darling? Why, I was not rambling at all. I was explaining to Mr. Huntingdon why I was so sure of dear Florrie's loyalty. Because of course poor papa's selling off the land made a difference. It changed out status with many of the more unthinking and purse-proud people. Especially when papa didn't get any money after all, owing to something they called reorganizing. Though it was all the same men and really I think they must have been dishonest. But Florrie simply said, "Well, dear Minnie, my advice to you is to call on all the new people in these houses and keep in touch with them. They will then feel socially welcomed and will not be an antagonistic element, and yet (as you can't give large affairs any more) it won't obligate the rest of us beyond my own New Year's reception yearly, which is free to all."

Bet snorted.

"That whole group makes me simply ill," she said. "So earnest and civic and what have you, and managing everything better than Tammany."

Addison took a hand here.

"Elizabeth, my dear," he said, "I hope you are not in earnest in saying that you disapprove of anything earnest and civic. In these times it is a cause for great regret that more earnestness and civic interest are not displayed."

If Leila had been Bet she would have turned on him. Leila even became slightly clannish for the moment, and felt furious with a strange young man for walking in here and telling her sister how to behave. But lo and behold, Bet took it and liked it!

"I didn't mean that," she said, even with a slight note of apology in her voice. It was the first time anybody (except her nurse, who had spanked her) had ever heard an apology out of Bet. "It's just that the Johnston-Hedges run things the way they want them themselves, and pretend it's unselfish and noble."

Leila said nothing to this. She had never considered it much one way or the other. If you have a childlike aunt and an irresponsible sister, you are tied down to the concrete problems of the days as they come. At least it did not deserve the further rebuke Addison—with their collar and tie and shirt on him at that moment, and their guinea hen inside him!—calmly offered.

"Elizabeth!" Addison said in a voice that he certainly must have inherited from his father, it was so dogmatic. "I don't approve of old-fashioned dogma. But don't you realize that you have no right to judge your friends as easily as you do? What have you done for the state?"

And Bet never pouted even. She continued to look at him with reverence.

As for Aunt Minnie, she smiled absently and said, "Yes, indeed." To her, men were a species of all powerful children, unreasonable deities, capable of the gift of the thunderbolt, but not what you paid attention to really.

"As I was saying," she went on, "Florrie came today with little Orton to tell me about this dreadful performance on the part of the improvements."

As Aunt Minnie spoke the word, an improvement might have been either a low type of plague germ or a band or irreclaimable savages. "Not that some of my best friends don't live in improvements," she added charitably. "Now where is that list of people to be telephoned to that Florrie gave me? Some of them I'll have to call on personally, of course. She says perhaps a small tea party might be the easiest way. But she was really very sweet, she thought seven or eight might be done over the telephone."

"Sweet!" said Bet with scorn, and then stopped, eyeing her lord. Leila said nothing at all. She wondered whether it would be quicker to do it herself, or—which was the alternative—find number after number for her aunt, get the people in question, and deal them out to Aunt Minnie one by one till all the conversations were over. Aunt Minnie had never been able to take telephoning easily; unless Leila bore the brunt of it, a session of the sort she so light-heartedly assumed made her ill for two days following.

"Tell me more about the improvements," said Addison with—could it be real interest? "Indeed, I should like to know what an improvement is."

Aunt Minnie, who was accustomed to talking on in spite of a half fear that nobody wanted her to, gazed at Addison with gratitude, and began again.

"This is Fernwood Manor. The improvements—not that they are, you know—are Fernwood gardens and woods and hills and hollows and gates; not that they have any such things," said Aunt Minnie with just disapproval. "It's like a Wishing Well tea room I once got Leila to drive me 40 miles to wish at—things were really very bad financially and you never know what will help—and there wasn't any well, it was just that they thought it was a good name. Nothing but tea, and toast they had to be told to butter, just like the English. In fact, they were English."

"And what are they doing that you don't like?" Leila asked in mercy.

"Well, it seems that the manor, that is, of course, the real Fernwood, owns a bathing beach. Of course only property owners living here can use it. The improvements haven't any waterfront except a big marsh beyond Fernwood gardens. Up to 1929 the others were very scornful about our beach, they went off to fashionable beach clubs, but since then they haven't wanted to afford clubs. So they are trying to stir up enough votes at the village meeting to vote that we share our bathing with all the Fernwoods. Of course we have till October 10 to influence public opinion," said she, obviously quoting her friend. "So I have a lot of civic duty ahead of me influencing public opinion. The Madison name still stands for something, I am proud to know."

(To Be Continued)

PRODUCTION OF LIME

The production of lime in Canada during October was reported at 29,790 tons as compared with 26,965 in September and 35,646 in October 1933. Production during the ten months ending October totalled 297,019 tons or 13.2 per cent above the tonnage produced during the same period of 1933.

Ready for Beaches

LEFT, IRISH LINEN PAJAMAS; RIGHT, NAVY LINEN SHORTS.

"A cold wave is coming," warns the weather man, and we snuggle closer into our fur coats. But "somewhere the sun is shining," we remember, and it'll shine on us all by and by, so we'll look and forget that our noses are red and our tootsies tingling.

Nelson Daily News

Member of the Canadian Daily Newspapers Association

TELEPHONE 144
Private Exchange connecting to all Departments

Subscription Rates

Single copy ..... $ .05
By carrier, per week ..... .25
By carrier, per year, ... 12.00

By mail in Canada, to subscribers living outside regular carrier areas, per month, 60c; three months, $1.80; six months $3.00; one year, $6.00.

United States and Great Britain, one month, 75c; six months, $4.00; one year, $7.50.

Foreign countries, other than U.S., same as above plus any extra postage.

Out-of-town subscribers who wish to answer advertisements in which only the telephone number of the advertiser is given, may mail their replies to the Nelson Daily News, and they will be communicated to the advertiser.

Advertisers who desire may have replies addressed to a box at the Nelson Daily News and forwarded daily to their address. A charge of 10 cents is made for this service. In this case add four words (Box —— Daily News) to the count for the number of words.

CLASSIFIED ADVERTISING RATES

11c a line

Minimum 2 lines

2 lines, once ..... $ .22
3 lines, once ..... .33
4 lines, once ..... .44
2 lines, 6 times ..... .88
3 lines, 6 times 1.32
4 lines, 6 times 1.76
2 lines, 1 month 2.86
3 lines, 1 month 4.29
4 lines, 1 month 5.72

All above less 10% for prompt payment.

TRUTH IN ADVERTISING

The Nelson Daily News endeavors to print only truthful classified advertising and will appreciate having its attention called to any advertising not conforming to the highest standards of honesty.

TELEPHONE 144 FOR CLASS AD. RESULTS

PERSONAL

Sensational Quilting Offer

600 Washfast quilt patches all shades, designs, cotton, silks, prints, $1.00. Sample 15c—25c postpaid. Satisfaction Guaranteed

J. M. Gouin
219 Sherbrooke E., Montreal, Que. (5650)

512 PAGES OF STARTLING SECRETS—8 volumes; discusses problems of love marriage. Tells the whole truth about sex, eugenics, social practice, etc., in plain language. Prepaid in plain wrapper. $1.00. Enclose stamp for full particulars. Preferred Publications, Regina, Sask. (5554)

GENTLEMEN, HIGHEST GRADE OF Sanitary requirements, 24 for one dollar. Sent in plain wrapper. Send to Sani-Tex Co., P.O. Box 51, Vancouver, B. C. (5607)

SANITARY SUPPLIES, 24 FINEST quality latex, catalogue $1.00. Pacific Supply Co., 751 Granville street, Vancouver, B. C. (5580)

Eczema Itch Piles Ulcers Try Geo. Lee's China Remedy at Hudson's Bay Co. (5606)

HELP WANTED

WAITRESSES, EXPERIENCE NOT necessary. White Lunch, 411 Jos. St. (5603)

AGENTS WANTED

WANTED FOR INTERIOR TOWNS men anxious to earn a good living. You can do this. See for particulars or write L. J. Desharnais, Cranbrook, B. C. (5677)

SITUATIONS WANTED

RELIABLE GIRL DESIRES HOUSEwork immediately. References. Phone 229R. (5662)

FORKS LOSES TO GREENWOOD

Score Is 4-2 in Boundary League Hockey Fixture

GRAND FORKS, B.C., Jan. 21.—Owing to the extreme cold, few fans turned out Friday to witness the game between the Greenwood and Grand Forks hockey teams, the fourth game of the Boundary hockey league. Grand Forks was defeated by a score of 4 to 2. The teams were fairly evenly matched though the locals found it hard to get by the Greenwood goalie. Both goalies however were kept busy and the game was exciting throughout.

Almost half the first period was over before anything happened, then Greenwood made a rush on the Comets net, and a scramble started. Bill Walmsley made a pass to Taylor who sent it past Deporter, Grand Forks' goalie, and scored the only goal in this period. The second period was nicely under way when Walmsley again scored for the visitors, from the side with a loose puck. This was followed a few minutes later when "Frosty" Winters scored another goal for Greenwood.

After two minutes playing in the last period Earl Bickerton took the puck behind the Greenwood net after Grand Forks made a charge and passed to "Bo" Allen who scored the first goal for the Comets. Immediately after Greenwood made a rush, and Taylor went through the defence and scored. The teams made rushes towards both goals and as the last period progressed, Suratoff sailed behind the Greenwood goal and out in front to shoot the puck out past C. Cowan of Greenwood.

A large number of penalties were handed out to both teams by referee Mickey Mackay.

BOUNDARY LEAGUE STANDING

	W.	L.	P.
Grand Forks	2	2	4
Greenwood	2	1	4
Dentonia	1	2	2

Save Your Time and Energy

GET JUST THE SERVICE YOU HAVE BEEN LOOKING FOR WITH A NELSON DAILY NEWS CLASSIFIED ADVERTISEMENT

For Service Phone Jean Robertson at
144

Out of Town Readers—Prompt Attention Given to Mail Orders

Nelson Daily News
"CLASSIFIED"

Largest in the Interior
USED MORE READ MORE

FOR RENT, HOUSES, APARTMENTS, ETC.

FURNISHED HOUSEKEEPING rooms for rent. Annable Block. (5609)

TWO ROOM FURNISHED SUITE, steam heated. Stirling Hotel. (5610)

IN THE KEES APARTMENTS furnished and unfurnished suites. (5611)

FURN. ROOMS STEAM HEATED, shower, terms mod. Can. Legion. (5612)

FOR RENT—MODERN HOME, GOOD location. Phone 32. (5613)

TERRACE APTS. Beautiful Modern Frigidaire equipped suites. (5614)

ONE LARGE HOUSEKEEPING room, K. W. C. Block. (5797)

HOUSES WANTED

COMFORTABLY FURN. HOUSEkeeping room. Must be reasonable and warm. Fairview or vicinity. Ph. 228R3. (5597)

FOR SALE

We carry largest stock reconditioned Pipe and fittings suitable for all purposes. Write Swarts Pipe Yard, 220-1st E., Vancouver, B.C. (5623)

PIPE AND FITTINGS CANADIAN JUNK Company, Ltd. 260 Prior St. Vancouver, B. C. (5624)

1500 WATT AUTOMATIC DELCO Light Plant with batteries, 4 cylinder, 32 volt, two ½ horsepower motors. Apply Salmo Hotel. (5622)

HEAVY LOGGING TRAILER $75. Dodge light truck, $80. 816½ Baker Street. (5670)

HEINTZMAN PIANO, GOOD CONDITION. Apply D. C. Art Shoppe. (5634)

FOR SALE, BARRELS, KEGS, sugar sacks liners, McDonald Jam Co., Ltd. (5625)

LIVESTOCK FOR SALE

FOR SALE—FIRST CLASS JERSEY cow, just fresh, young, $60 cash. E. Morris, Slocan City. (5664)

THREE COWS FOR SALE. APPLY Fred Shukin, Willow Point, B.C. (5668)

When serving cold ham as a luncheon dish, place it in ice water immediately after removing from the boiling water in which it was cooked. The fat will be white and firm and the meat will be a good color.

LOST AND FOUND

To Finders

If you find a cat or dog a pocketbook, jewelry or fur or anything else of value telephone The Daily News. A "Found" Ad will be inserted without cost to you. We will collect from the owner.

FARM LANDS

GOOD FARM LANDS FOR SALE ON easy terms in Alberta and Saskatchewan. Write for full information to 908-Dept of Natural Resources, C. P. R. Calgary, Alberta (5615)

CLASSIFIED ADS, READ THEM use them—it pays!

BUYERS ARE READING THESE columns—and selecting what they require each day—Will they find YOUR Classified Ad here? Telephone your ad—We'll do the rest.

LIVESTOCK WANTED

SOUND HORSE, REASONABLE. Apply to Box 497 or phone 248LA. (5618)

PATENTS

AN OFFER TO EVERY INVENTOR. List of wanted inventions and full information sent free. The Ramsay Company, World Patent Attorneys, 273 Bank Street, Ottawa, Canada. (5606)

MISCELLANEOUS WANTED

WE BUY SECOND HAND LIQUOR and wine bottles. Top prices paid. Any quantity. Communicate Vancouver Bottle Co., 1020 Main St., Vancouver, B. C. (5640)

WE BUY BOTTLES COLUMBIA Bottling Works, Ward Street. (5747)

GOOD CLEAN RAGS WANTED—Apply Daily News Office. (5368)

Business and Professional Directory

Accountants

CHAS. F. HUNTER, S. P. A. E. Municipal and Commercial Audits. P. O. Box 1191, Nelson, B. C. (5626)

Assayers

E. W. WIDDOWSON, PROVINCIAL Analyst, Assayer and Chemist, Chemical and Metallurgical Engineer; Sampling Agents at Trail and Tacoma Smelters. 301-305 Josephine St., Nelson, B. C. (5627)

GRENVILLE R. GRIMWOOD Provincial Assayer and Chemist, 619 Baker Street, Nelson, B. C. P. O. Box No. 726. Representing Shippers' Interest at Trail, B. C. (5628)

KOOTENAY LABORATORIES Assayers & Chemists Representing Service at Smelter for Ore Shippers Box 1342 Trail, B. C. (5629)

Chiropodists

Dr. Mildred Simonds, Foot Specialist 405 Fernwell Bldg. Spokane, Wash. (5630)

Chiropractors

E. M. WARREN, D. C. BOX 873. Ph. 118. Gilker Block. 512 Baker. (5631)

Electrical

J. F. COATES. The Electric Store Supplies and Installations Phone 786. P.O. Box 1061 (5632)

Engineers and Surveyors

A. H. GREEN CO. LTD. 516 WARD St. Phone 294. Nelson, B. C. (5633)

H. D. DAWSON, NELSON ENGINEER AND SURVEYOR. (5634)

Boyd C. Affleck, Fruitvale, B. C. Lands, Mineral Claims, Waterworks etc. Surveys, Plans and Estimates. (5635)

Florists

Sprays, wreaths, symbolic designs, carefully made at reasonable prices. Shipped anywhere. Cut flowers and plants—Phone 233 NELSON FLOWER SHOPPE (5636)

Hides and Furs

BRIGGS TANNERY & FUR CO., LTD Burnsland, Calgary, Alta. Leather Tanning Buffalo Coats and Robes for Sale, Hides bought. (5637)

Insurance and Real Estate

ROBERTSON REALTY CO., LTD. Real estate, insurance, rentals Aberdeen block, Baker St. (5638)

T. D. ROSLING, 3 ROYAL BANK Bldg. specializes in all forms of insurance coverage. (5639)

R. W. DAWSON, Real Estate Insurance, Rentals, Next Hipperson Hardware, Baker street. (5640)

C. D. BLACKWOOD, Insurance of every description. Real Est. Ph. 99. (5641)

H. E. DILL, AUTO AND FIRE INsurance, Real Estate 508 Ward St. (5642)

J. E. ANNABLE, REAL ESTATE, rentals, insurance, Annable Block. (5643)

LIFE FIRE & AUTOMOBILE INSURance, P. E. Poulin, Ph. 70. (5644)

CHAS. F. McHARDY INSURANCE—Real Estate—Phone 135. (5645)

Machinists

BENNETT'S LIMITED For all classes of Metal Work, Lathe Work, Drilling, Boring and Grinding. Motor Rewinding, Acetylene Welding. Phone 523 324 Vernon Street (5646)

Maternity Homes

ELIZABETH PERL MATERNITY HOME Strictly Private, Confidential Physician in Attendance. Ph. Broad. 3078 W-1324 Broadway, Spokane, Wash. (5648)

Mining and Mill Machinery

EMPIRE MACHINES, LTD. NELSON Agts. Crossley Bros. Diesel Engines. (5647)

Musical Tuition

VIOLIN AND THEORY PUPILS. Mary Boddie, Phone 311R2. (5649)

Sash Factory

LAWSON'S SASH FACTORY, HARDwood merchant, 317 Baker Street. (5650)

Second Hand Stores

CASH FOR OLD STOVES, BEDS, furniture, etc. The ATK Store. (5651)

TUBE SKATES AND SLEIGHS AT Mrs. Ragcliffe's, Vernon St. (5652)

NELSON DAILY NEWS CLASSIFIED ads. The leading salesmen and buyers for Nelson and surrounding district.

BRINGING UP FATHER — By Geo. McManus

TILLIE THE TOILER — By Russ Westover

THE GUMPS — By Sidney Smith

Market and Mining News

PRICES OFF AT CHICAGO

Lack of Buying Power Blamed for the Drop

CHICAGO, Jan. 22 (AP)—Another dip in the grain market today carried wheat prives down a major fraction. Easiness at Liverpool and Winnipeg influenced some selling here but there was no aggressive pressure in the pits.

Market weakness was attributed to lack of buying power rather than to liquidation.

Wheat closed at ½ to ¾ cent lower; May 97⅛ to 97¼. Corn was ⅝ to ⅛ down, May 86 to 86⅛; oats ⅛ to ⅜ lower, Rye ⅛ to ⅞ off and barley unchanged to 1¼ down.

ONTARIO GOLD PRODUCTION UP

Total Is $70,063,046, an Increase of 46 Per Cent

TORONTO, Jan. 22 (CP)—Ontario mines produced $70,063,046 in gold in 1934 compared with $47,872,-532 in 1933, an increase of 46 per cent. The jump was partly due to the higher average price for gold received in 1934. The number of tons milled last year by gold mines were 6,375,867 compared with 5,607,-395 tons in 1933. The figures, supplied by the Ontario department of mines, are all in Canadian funds.

SILVERS STEADY

MONTREAL, Jan. 22 (CP).—Silver futures on the Montreal stock exchange closed steady today. Nine contracts changed hands, four March, three June and two August. Prices unchanged to 10 points higher.

March sold at 54.50 and closed at 54.50 bid while June sold at its closing level of 55.40. August was 56.00 throughout the day, closing at 56.00 bid. An increase of stocks of 10,109 ounces, brought the total stocks in storage to 3,547,313 ounces.

DUTY REMOVED

OTTAWA, Jan. 22 (CP)—Removal of the duties on sheet cellulose acetate in rolls when imported for use in the manufacture of sensitized photographic films has been effected by order-in-council, it was announced today. It was found the manufacture of such photographic films in Canada would be increased if the duties on the celluloss raw material were reduced. The product will be admitted free under all tariff scheduled.

Exchanges

MONTREAL, Jan. 22 (CP)—British and foreign exchange closed steady.

Australia, pound	3.9133
Belgium, belga	.2330
China, Hong Kong dollars	.4389
Czechoslovakia, crown	.0417
France, franc	.0658
Germany, reichsmark	.4007
Great Britain, pound	4.8862
Holland, florin	.6742
New Zealand, pound	3.9081
Norway, krone	.2457
South Africa, pound	4.7767
Spain, peseta	.1366
Switzerland, franc	.3231

United States, dollar, 1-32 per cent premium.

Winnipeg Grain

WINNIPEG, Jan. 22 (CP)—Grain futures quotations:

	Open	High	Low	Close
WHEAT:				
May	82⅛	82½	82	82⅛
July	82	82⅛	81⅝	81¾
OATS:				
May	42⅝	42⅝	41	42⅛
July	42⅝	42⅝	42⅛	42⅛
BARLEY:				
May	52⅝	52⅝	52⅝	52⅝
July	51⅝	51⅝	51⅝	51⅝
FLAX:				
May	146¼	146¼	145½	145½
July	145	145	144⅞	144⅞
RYE:				
May	56½	56½	55⅝	56
July	56⅜	56⅜	56⅛	56⅛

CASH PRICES: Wheat—No. 1 hard 79⅝; No. 1 Nor. 78⅝; No. 2 Nor. 74⅝; No. 3 Nor. and No. 1 A.R.W. 71⅝; No. 4 Nor. 68⅝; Nos. 5 and 6, 62⅜; feed 61⅞; No. 1 Rudum 87⅜; track 79⅞; screenings $13 per ton.

MEAT EXPORTS INCREASE

OTTAWA, Jan. 22 (CP)—A substantial increase was shown in the export of meats in December when they amounted in value to $1,997,000, an increase of more than $800,000 as compared with $1,165,000 in December, 1933, the Dominion bureau of statistics reported today. Export of bacon accounted for the bulk of the meat exports the total being $1,468,000 as against $861,000 in the same month of the previous year. The United Kingdom was the leading purchaser taking meats to the value of $1,444,000. Canned meats increased from $7000 in December, 1933, to $38,000 last month, and poultry from $117,000 to $149,000.

ASK REGULATE ALL GROWERS

Convention Favors Licencing Growers Who Do Own Marketing

WINNNIPEG, Jan. 22 (CP)—Proposal to widen the Dominion Fruit act so growers marketing their own fruit and interprovincial distributors would be regulated was adopted today by the annual convention of the Canadian Fruit and Vegetable Jobbers association.

The delegates were almost unanimous that all in the fruit trade be required to take out licences under the act and operate under its provisions. The convention's fruit-act committee will study the proposal further with a view to recommending an amendment to the act to the Dominion government.

Possibility of growers or interprovincial distributors distributing market conditions by their operations was emphasized by the jobbers. At present only interprovincial distributors or Canadian fruit exporters are licenced.

U. S. DOLLAR IS UNCHANGED

MONTREAL, Jan. 22 (CP)—The pound sterling showed a small gain on Montreal foreign exchanges today while the United States dollar remained unchanged and the French franc declined slightly.

The pound closed at $4.88⅛, up ¼ of a cent from yesterday, and the American dollar was firm at 1.32 of 1 per cent premium. The franc declined .01 of a cent to 6.58 cents.

Meat Import Quotas Discussed

LONDON, Jan. 22 (CP cable)—Discussion of British meat import quotas resumed today between representatives of Britain and the dominions and unofficially it was understood that a provisional agreement was reached, providing for extension of existing short-term quotas until the end of June. The agreement would be subject to the consent of Neville Chamberlain, chancellor of the exchequer.

Money

By the Canadian Press

Closing exchange rates:

At Montreal—Pound 4.88⅛, U.S. dollar 1.00 1-32, franc 6.58¼.

At New York—Pound 4.88¾, Canadian dollar 1.00, franc 6.57⅝.

At Paris—Pound 74.23 francs, Canadian dollar 15.20 francs, U.S. dollar 15.20 francs.

In gold—Pound 12s, Canadian dollar 59.61 cents, U.S. dollar 59.56 cents.

Eastern Sales

MONTREAL, Jan. 22 (CP).—Sales of 100 or more shares on the Montreal stock exchange today were: 231 Brazilian; 140 B C Pow A; 105 Can Car pfd; 1180 Ind Al A; 1055 C P R; 725 Nickel; 180 Mass Har; 205 St L Pap pfd.

TORONTO, Jan. 22 (CP).—Sales of 100 or more shares on the Toronto stock exchange, industrial section, today were: 1600 Beauhar; 1530 Brazilian; 500 Br & Dist; 170 C Cement; 410 Can In Al; 1395 C P R; 200 Walker Cockshutt; 630 D St & C B; 1470 Ford A; 130 Gyp & Ala; 995 Nickel; 833 Mass-Harris; 260 H Walker pfd; 595 D C Seag; 165 Shawinigan.

'CHEAP MONEY IS THE CURE'

McGill Professor of Economics Says Would End the Depression

MONTREAL, Jan. 22 (CP) — Cheap money is the cure for business depression, Dr. J. D. Day, professor of economics, McGill university, told members of the Canadian Construction association at their annual convention which opened here today.

What he described as a "shaking-down process" is taking place Professor Day declared, to restore a properly balanced production and, therefore, employment and prosperity. In this process money is becoming cheaper by the force of economic compulsion.

Professor Day said examination should be made of ways to hasten the process. In that connection he sounded a warning.

Cheap money in itself can do no good if there is not the desire to use it.

Confederation Life Income $21,557,039

TORONTO, Jan. 22 (CP)—Total net income for the year of $21,557,-039 is reported in the annual statement of the Confederation Life association for 1934, an increase of $838,595. Increase in receipts over disbursements totalled $5,985,000. Total assets at the close of the year were $90,131,038, an increase of $4,925,916. Surplus earned during 1934 amounted to $2,907,911.

Payments to policyholders and beneficiaries amounted to $12,676,-783.

The board of directors was re-elected, and subsequently reelected C. S. Macdonald to the presidency.

BUTTER STEADY

MONTREAL, Jan. 22 (CP)—Butter prices held steady on the Montreal produce exchange today.

Eggs, A large 24, A medium 21, A pullets 20.

Cheese 11 cents for all makes.

Potatoes, Quebecs 47.

Wheat, No. 2 northern 88.

Barley No. 3 C.W. 64.

Oats, No. 2 C.W. 53.

Flour, spring wheat patents 5 30.

Bran 29.25, shorts 30.25, middlings 32.25, hay No. 2 15.00, each per ton.

MUST HAVE ETHICAL TRAINING FOR OUR YOUTH SAYS H. H. STEVENS

OTTAWA.—The serious importance to Canada of assuring high ethical standards in the training of our future citizens was referred to by Hon. H. H. Stevens in an interview with reference to announced plans for the expansion of the Boy Scout movement.

That Canadian youth never before has played so important a role in shaping the Dominion's destinies, and at the same time never have presented to difficult a social and economic problem, was the declaration of the former Minister of Trade and Commerce and first chairman of the Price Spreads Commission.

Said Mr. Stevens: "Never in the history of this country has youth been more prominent in its effect upon the future of our country.

"On the other hand one is forced to admit that the most serious social and economic problem we have today is how we are to care for, in useful occupation, the thousands of youths that are leaving our educational institutions year by year.

"The Boy Scout movement has been one of the greatest factors in the development of character in youth; and character, after all, is the most essential element in the upbuilding of a true citizen.

"No greater contribution could at this time be made to the country's welfare than just such contribution as is being made day by day by the Boy Scout movement."

Add some chopped olives, capers, a little chopped onion and 1 chopped pickle to a well-seasoned mayonnaise and you will have a very good tartare sauce.

No Quotations From Coast Owing to Tie-Up of Wires

CALGARY, Alta., Jan. 22 (CP).—With Vancouver cut off by severe storms and slides, Calgary brokers found it impossible to obtain quotations on the Vancouver oils and mining market Tuesday.

Owing to wire trouble during the last few days as a result of the stormy weather, The Nelson Daily News has been receiving all its market and other telegraph news from the Calgary bureau of the Canadian Press, instead of from the Vancouver bureau. With Vancouver completely cut off it was impossible to obtain market quotations from that city yesterday. The News is the only B.C. newspaper served during the tie-up by Canadian Press wires.

Dow Jones Averages

30 industrials	102.77	off .58
20 rails	34.80	off .22
20 utilities	17.41	off .10

Toronto Stock Quotations

MINES	
Anglo-Huronian	4.00
Astoria	.03½
Ashley Gold	.23
Bagamac	.10½
Barry Hollinger	.06
Beattie Gold	1.95
Base Metals	.60
Bear Exploration	.16
Big Missouri	.36
Bobjo	.33
Bradian	2.00
Bralorne	9.75
B R X Gold	.16½
Buffalo Ankerite	2.85
Can Malartic	.55
Castle Trethewey	.06
Cariboo	1.28
Central Manitoba	1.22
Chibougamau	.03¾
Cobalt Contact	.02
Coast Copper	1.95
Conarium	2.35
Columario	.08
Dome	36.05
Dom Exploration	.06½
Eldorado	1.18
Falconbridge	3.33
God's Lake	1.61
Granada	.13
Green Stabel	.30
Gunnar Gold	.61
Hollinger	18.90
Howey Gold	.80½
Halcrow Swayze	.05¾
Hudson Bay	12.50
Int Nickel	23.00
J M Cons	.13
Kirkland Lake	.57½
Little Long Lac	6.55
Lake Maron	.05¾
Lake Shore	51.25
Lee Gold	.03
Macassa	3.36
Man & Eastern	.06
McKenzie Red	1.27
McIntyre	38.50
McWatters	.83
McMillan	.37
McVittie	.41
Maple Leaf	.06
Mining Corp	1.13
Nipissing	2.25
Newbec	.03
Noranda	33.35
Parkhill	.31
Paymaster	.13
Pickle Crow	2.55
Pioneer	10.00
Premier	1.55
Read Authier	.74
Reno Gold	1.20
St Anthony	.30
San Antonio	4.30
Sherritt	.85
Siscoe	2.61
Stadacona	.18
Sudbury Basin	1.30
Sylvanite	2.24
Teck Hughes	3.85
Ventures	.91
Wright Hargreaves	8.70
Wayside	.07½
White Eagle	.03
Waite Amulet	.68
OILS	
Acme	.30½
Ajax	.85
Associated	.12
A P Consolidated	.09
Baltac	.03
Calmont	.08
C & E Corp	.75
Chemical Research	2.05
Commonwealth	.04½
Dalhousie	.31
Eastcrest	.11
Foothills	.15
Highwood	.14
Home	.60
Merland	.18
Royalite	21.10
S W Pete	.05
Model	.30

Total sales: 220,334 shares.
Averages: Golds down .30; mines down 1.15.

INDUSTRIALS	
Abitibi	1⅝
Beauharnois	6⅝
Bell Telephone	131¾
Braz Traction	9⅞
Brew Corp	4
Brewers & Dist	3¾
B A Oil	15⅞
Bldg Prod	28¾
Canada Bread	4⅞
Canada Bud	4¾
Can Car & Fdy	7⅞
Can Cement	7⅞
Can Dredge	24
Can Ind Alcohol	8⅞
Can Malting	30½
C P R	12⅝
Can Wineries	5⅞
Cockshutt Plow	7⅞
Cosgrave Exp	3
Cons Bakeries	12⅜
Cons Smelter	135
Dist Seagrams	18⅞
Dom Bridge	27
Dom Stores	11½
Dom Tar & Chem	4⅞
Ford "A"	30¾
Gen Steelwares	4⅞
Gypsum L & A	6⅛
Hiram Walker	29½
Imperial Oil	16⅛
Imperial Tobacco	13⅞
Int Pete	30⅞
Laura Secord	61
Loblaw "A"	17⅞
Loblaw "B"	17⅛
Massey Harris	5⅜
McColl Frontenac	15
Nat Steel Car	16⅛
North Star Oil	1
Page Hersey	80
Penmans	13½
Power Corp	9
Shawinigan	19
Steel of Can	45½
Union Gas	3⅞
Geo Weston	42⅝
BANKS	
Commerce	168
Bank of Canada	56
Bank of Toronto	225
Dominion Bank	200
Imperial Bank	205
Royal Bank	171½

Sales: 27,331.
Averages: Down .38.

Quotations on Wall Street

	High	Low	Close
Allegheny	1⅞	1½	1½
Al Chemical	135	134½	134½
Am Can	115¼	114¼	115
Am For Pow	4⅞	4⅝	4½
Am Smelt	36⅝	36⅜	35⅞
Atlantic Re	24¾	—	24¾
Am Telephone	106¾	105	105¾
Atchison Rail	50	49⅞	49⅞
Auburn Mo	24½	24½	24½
Baldwin Loco	6⅛	5⅞	6⅛
Balt & Ohio	12⅝	12⅛	12⅛
Bendix Av	15	13⅞	14⅞
Beth Steel	32½	31½	31½
Canada Dry	12⅞	12⅝	12⅝
Cerro de Pasco	42⅞	42⅜	42⅝
Ches & Ohio	43⅝	42⅝	43⅝
Chi & N'west	5	4⅞	4⅝
Chrysler	36⅝	35⅜	35⅞
Cons Gas	20	19½	19⅝
Corn Prod	65⅝	65½	65⅝
Curtiss Wright	—	—	2¾
Dupont	95⅝	94⅝	94⅝
East Kodak	114½	—	114½
Elec Pow & Li	2⅞	2½	2⅞
Erie Railway	11⅝	11⅝	11⅝
Gen Electric	22⅝	22⅛	22⅜
Gen Foods	34⅝	34½	34½
Gen Motors	31⅝	31½	31⅝
Gold Dust	16⅞	16⅝	16⅝
Goodyear Tire	22⅞	22½	22½
Int Tel	9⅝	9⅜	9½
Kenn Coper	17	16⅞	16⅞
Nash Motors	17	16⅞	16⅞
Na Dairy	16⅛	16⅛	16⅛
Na Pow & Li	7⅛	6⅞	7
N Y Central	19⅜	18⅝	19⅛
Packard	5	4⅞	5
Pennsylvania	22⅝	22⅛	22½
Radio Corp	5⅛	5⅛	5⅛
Keith Orpheum	3⅛	3	3⅛
Rem Rand	10	9⅝	9⅞
Shell Union	7⅛	7	7⅛
South Pacific	16⅛	16	15⅞
Stan Oil of Cal	31⅛	31	30⅞
Stan Oil of N J	42	41⅝	41½
Tex Corp	20	19⅞	20
Tex Gulf Sul	34⅜	33⅞	33⅞
Timken Roller	35	34	34
Un Carbide	46	45½	45½
U S Rubber	15½	15⅜	15⅛
U S Steel	38⅜	37⅞	37⅞
Van Steel	20	19⅞	19⅞
Woolworth	54½	53⅞	53⅞
Wrigley	75½	75⅛	75⅛
Yellow Truck	—	—	3⅛

Montreal Stock Prices

Assoc. Brew	13¼
A P Grain	8
Bell Telephone	131⅝
Beauharnois	6⅛
Brazilian	9⅝
B C Pow "A"	28
Building Prod	28¼
Can Cement	7⅝
Can Car & Fdy	7⅞
Can Pacific	12½
Dom Bridge	27
Dom Glass	119
Dom Tar Chem	4⅝
Donnacona Paper	1⅝
Hamilton Bridge	4⅞
Hollinger	19
Gypsum	6⅛
Cons Smelters	135
Ind Alcohol	8⅞
Montreal Power	31⅝
Nat Brew	32
Int Nickel	23⅛
Power Corp	9
Ogilvie Flour	161½
Shawinigan	19
Sherwin Williams	15
Steel of Can	45¼
Nat Steel Car	16½
Can Steamship	2⅝
Winnipeg Elec	3
Int Util "A"	1½
Intl Util "B"	40
McColl Frontenac	14¾
Canada Malting	30¼
CURBS	
Brit Amer Oil	13¾
Can Dredge	24
Dist Seagrams	18⅞
Dom Stores	11½
Page Hersey	80
Hiram Walker	29½
Imperial Oil	16⅛
Int Petroleum	30⅞
Imperial Tob	13⅝
BANKS	
Commerce	168½
Montreal	196¾
Royal	171
Toronto	221
Nova Scotia	304
Bank of Canada	56

MONTREAL SILVER PRICES

MONTREAL, Jan. 22 (CP). — Silver futures closed steady. Sales were 9 contracts: March 4, June 3, Aug. 2.

	Open	High	Low	Close
March	54.50B	54.50	54.50	54.50B
June	55.40B	55.40	55.40	55.40
August	56.00	56.00	56.00	56.00B

Minneapolis Grain

MINNEAPOLIS, Jan. 22 (AP)—Wheat, No. 1 northern 109⅝ to 111⅝, No. 1 red durum 110, May 103⅝. July 98⅛, Sept. 91⅝.

Corn, No. 3 yellow 87¼ to 88.

Oats, No. 3 white 55⅝ to 56⅛.

Flax, No. 1 187¾ to 194¾.

Flour unchanged. Shipments 18,-665. Bran 27.50 to 28.00.

N.Y. IS DULL

By FRANK MACMILLEN
Associated Press Financial Writer

NEW YORK, Jan. 22 (AP)—Traders in the securities markets showed no disposition today to make more than a few cautious sorties from their sidelines positions.

A few were coaxed into the market but their activity did little to offset the fullness in practically all directions.

Transfers aggregated only 394,170 shares.

Mullins Manufacturing, up 6¼ to a new high at 67, and Mengel company at 34⅛, up 6⅛, appeared frequently on the tape. Barker Bros. moved up 4¼ at 40¾ on light volume, and a new peak was also reached by Armour of Illinois at 98¼. Other senior issues gaining from about 2 to 4 points each included E. G. Budd, American Locomotive, Bucyrus Erie and American Crystal Sugar.

In the Canadian section Lake Shore lost a point.

Price Probe Will Give Report Soon

OTTAWA, Jan. 22 (CP)— The royal commission on mass buying is attempting to finish its evidence and report to the house as soon as possible, Premier R. B. Bennett announced in the house of commons today. It would not be proper, he said, for the government to attempt to influence the commission.

Liberal Leader Mackenzie King introduced the question, asking when the commission would report. It would be a good thing, if the report were ready and legislation introduced as soon as possible.

The prime minister said he agreed it would be beneficial if legislation was introduced soon but the government did not believe it should interfere with the commission. He had been informed the commission was expediting its work.

BONDS IN DEMAND

NEW YORK, Jan. 22 (AP) — United States government bonds were in broad demand in today's listed market.

Advance in treasury bonds were accompanied by reports life insurance companies were interested in shorter term loans. Eight established new highs.

The foreign section was quiet.

Ducks Along the Waterfront Hungry

Over 40 ducks are camping on the waterfront and have been for the last while, according to Chief of Police Alex Stewart. Owing to the heavy fall of snow they are without food. Usually the birds are fed by the chief but this year no one has come forward with any feed for them, and they have been given no "handouts."

While Chief Thomas Long was in Nelson he used to feed the birds each winter.

Exchange Rates

NEW YORK, Jan. 22 (CP)—Sterling exchange steady at $4.87⅝ for 60-day bills and at $4.88⅝ for demand.

Canadian dollars par, yesterday par, week ago par.

Franc 6.57⅛ cents.

Lire 8.51 cents.

Metal Markets

NEW YORK, Jan. 22 (AP)—Copper quiet; electrolytic spot and future, blue eagle, 9.00.

Tin barely steady; spot and nearby 51.00 to 51.15; future 50.75.

Iron quiet, unchanged.

Lead steady; spot New York 3.70; East St. Louis 3.55.

Zinc barely steady; East St. Louis spot and future 3.72.

Aluminum 19.00 to 22.00.

Antimony, spot 14.50.

Bar silver steady, unchanged at 54⅝.

At London—Copper, standard spot £28 2s 6d; future £28 7s 6d; electrolytic, spot £31 5s; future £31 15s.

Tin, spot £232 7s ½d; future £228 17s 6d.

Lead, spot £10 10s; future £10 12s 6d.

Zinc, spot £12; future £12 5s.

Bar silver steady, unchanged at 24⅛d.

POWER AND PAPER ISSUES IN LEAD

Set Pace on Montreal List But Rest of the List Is Irregular

MONTREAL, Jan. 22 (CP)—Selected issues of the power and newsprint issues held the spotlight on the Montreal stock exchange today. Elsewhere trade was irregular.

St. Lawrence Paper gained 1½ at 13¼, St. Lawrence corporation eased 15 cents at 1.50 and Bathurst ¼ at 6⅛. Howard Smith gained ¼ at 12½.

Quebec Power added 1½ at 17, and Ottawa Power 3 to 82. Textiles were lower. C.P.R. and Brazilian firmed ⅛. In the miscellaneous group Bawlf Grain preferred added 3 at 35.

Sales 12,743; bonds $11,600.

MINES DRIFT

TORONTO, Jan. 22 (CP).—Mining shares of the Toronto stock exchange were left to drift today as trading interest waned.

McIntyre, Pioneer and Hollinger closed 25 cents to 50 cents lower and smaller recessions came out in God's Lake, Bradian, Pickle Crow and Ventures. Gunnar gained 4 cents.

Bobjo sagged to 33 for a loss of 1¾. In the silvers, White Eagle touched 3⅛, down ½, Bear lost a point while Eldorado firmed 2. Base metals were indefinite.

Australia Wants Empire Conference

MELBOURNE, Jan. 22 (CP cable via Reuters)—The conference of the Associated Australian Chambers of Commerce today resolved to press for an early Empire conference to arrange for a new inter-Empire trade agreement to operate when the Ottawa pacts expire.

Dominion Live Stock

WINNIPEG, Jan. 22 (CP)—Dominion live stock quotations are as follows:

Cattle 375, calves 65, hogs 475, sheep 30.

Steers $4.75.

Heifers $4.25.

Fed calves, choice, $6.

Cows $2.75.

Milkers and springers $35.

Veal calves $7.

Hogs, $1 per head premium, bacon $7.90, butchers $1 per head discount, heavy $7.40, extra heavy $6.25, sows $6.25.

Lambs, good handyweight $6.50, heavies $5.50.

Sheep, heavies, $1.50, handyweight $2.50.

WHEAT PRICES SKID AT 'PEG

Bursts of Selling Near the Close Are Responsible

WINNIPEG, Jan. 22 (CP).—Bursts of selling shortly before the close sent wheat prices skidding on the Winnipeg grain exchange today, the July future to its "pegged" price. Values closed ⅛ to 1⅛ cents lower. May closed at 82⅛ and July 81¾ cents.

Futures fluctuated erratically throughout the active session. Sharp price breaks early sent values skidding nearly a cent lower as heavy selling entered the pit.

Liverpool staked an about-face in late trading, closing unchanged to only ⅛d lower. Chicago was off more than a cent at one time, and Buenos Aires at noon was ⅝ cent lower.

Export sales of Canadian wheat were again negligible. Cash grains were slow and coarse grains mirrored the erratic trend of wheat futures.

INDUSTRIALS AT TORONTO LOWER

TORONTO, Jan. 22 (CP)—Industrial stocks closed irregularly lower on the Toronto market today, influenced by a reactionary New York board.

Improved earnings imparted a gain of ½ to Rogers, Moore corporation and Russell, preferred, traded at new highs for the year. Liquor shares were off slightly and breweries unchanged.

Profit-taking appeared in Ford A which eased ¾ to 30¾. Brazilian dropped ⅛, C.P.R. gained ⅛, and Nickel closed unchanged. Powers were strong in the utilities.

FOOT-AND-MOUTH DISEASE BREAKS OUT IN ENGLAND

LONDON, Jan. 22 (CP-Havas)—A new outbreak of foot-and-mouth disease has developed near Weymouth and Dorchester. Last week these two districts reported 500 horses, cattle and sheep were killed and burned in an attempt to blot out the animal plague. Fifty-four horses have been destroyed at Weymouth and 30 at Dorchester. New cases have been reported throughout the district, and all farmers have been forbidden to turn their livestock out into the field.

Canadian Dollar Unchanged

NEW YORK, Jan. 22 (CP).—Currencies moved narrowly in the foreign exchange markets today.

The Canadian dollar closed unchanged at par, cancelling in the last hour a small discount. Sterling moved within a fractional range and closed at $4.88⅝ for a net gain of ⅛. The French franc, closing at 6.57⅛ cents, showed a loss of .00⅛ of a cent.

Sugar Steadier

NEW YORK, Jan. 22 (AP).—Raw sugar steadier today. Spots 2.80. Futures unchanged to 2 points higher. Sales 28,000 tons. Jan. 1.83N; March, 1.88B; May 1.94; July 1.98; Sept. 2.02 to 2.03; Dec. 2.06B. B—Bid; N—Nominal.

Refined 4.30 for fine granulated.

DISTINCTIVE STATIONERY

BUSINESS LETTERS have force only when printed on letter heads which command attention. BUSINESS CARDS more quickly gain an audience if properly printed. BUSINESS and ACCOUNTING FORMS increase efficiency when carefully planned and printed on good stock, by good printers—and so on, clear down the line of commercial needs. Avail yourself of the experienced service, superior equipment and the skilled craftsmanship of the printing house that has worked side by side with every laudable enterprise in Nelson and district for the past thirty years.

PHONE 144
FOR PRINTING SERVICE

Nelson Daily News
Commercial Printing Dept.

BUSINESS FORMS — LEDGERS — SYNOPTICS — BOOKLETS

Anxious Eyes Turn Again to Pacific

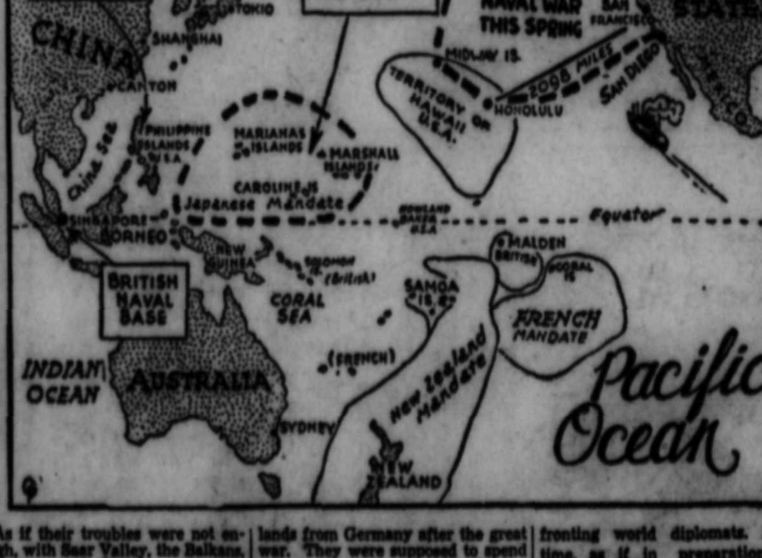

As if their troubles were not enough, with Saar Valley, the Balkans, Paraguay and Bolivia and other world trouble centers, the League of Nations now faces the problem of what to do about the islands in the Pacific now under Japanese mandate. Great Britain, the United States and Japan are carefully watching these islands, particularly the United States, ever fearful of rising Japanese power in the Orient and the Pacific ocean. Under the mandate Japan took over these islands from Germany after the great war. They were supposed to spend money developing the islands, but the League has noted that a great proportion of the money has been spent building ports which, curiously, are designed to fit large vessels of war. Japan has consistently opposed any attempt by the League to inspect the islands. What the League and Japan intend to do about the islands when Japan's withdrawal from the League becomes binding is a problem confronting world diplomats. Meantime, as if in preparation for coming events, the air forces will stage war manoeuvres in the Pacific this spring over an area covering 5,000,000 square miles, from Alaska to Honolulu. The map above shows the mandated islands and where the U.S. will hold mimic "war." The fact that U.S. hold no Atlantic manoevres may signify that she contemplates no danger from Europe.

Last Chance

to obtain a Hockey Stick FREE. We have only a few of our Tooth Paste and Shaving Cream deals left.

Mann, Rutherford Drug Co.

GREAT NORTHERN MAKES THE GRADE BUT LOSES TIME

Service of the Great Northern between Nelson and Marcus, Wash., the junction point with the main line, has been incommoded by the prevailing snow conditions, but without marked derangement of schedule.

Tuesday's steam train left South Nelson for Marcus at 8 a.m., and returned at 8:05 p.m. something over two hours late due to the heavy going.

A plow from Marcus goes over this line about every other day.

ESCAPING PRISONER KILLED

LADYSMITH, South Africa (CP)—A native prisoner, serving time for arson, was shot dead by an Indian guard while attempting to escape from a road-working gang.

JUST TO REMIND YOU

Prescriptions are our Specialty. See your doctor first, then bring us your prescription.

Smythe's Pharmacy

Phone 1

J.A.C. Laughton, R.O.

Optometrist—Optician

Suite 205, Medical Arts Bldg.

REX JARVIS

Electrical Contractor and Engineer

Repairs and Supplies

For Service Phone 844

502 Josephine Street

WINTER PICTURES

For Snow Scenes we advise using VERICHROME film.

For indoor pictures load with S. S. Panchromatic film.

Call at our store and ask for Booklet "How to Take Indoor Pictures at Night," it's free.

Then to be sure of best results, bring us your film for developing and printing.

All our prints are on VELOX, the best paper for finest prints. Look for the name VELOX on the back of the print.

Allen's Art Shoppe

CHURCH REDEEMER HAS FINE YEAR ANNUAL REPORTS SHOW

Thompson, Massey Are Again Wardens

Evidenced in the report of the people's warden, G. C. Massey, which was the best in four years, and in other reports presented at the annual vestry meeting, 1934 saw a general up-swing for the Church of the Redeemer, Fairview, during which time the congregation enjoyed an interesting period both spiritually and financially.

All offices being declared vacant, Rev. W. J. Silverwood, vicar, appointed A. Thompson as his warden for 1935 and G. C. Massey was reelected people's warden. Lay delegates to the synod are Mr. Thompson and S. Horswill, and substitutes, Mrs. H. Bishop and G. Mabon. The church committee is composed of R. Haigh, S. Horswill, H. E. Stuart, G. Mabon, W. Phillphont, G. Wood, R. Fleming, Mrs. R. Vyse, Mrs. G. Mabon and Miss Ruby Palmer.

The meeting was the 14th annual, and in spite of weather conditions was well attended. Rev. W. J. Silverwood was in the chair.

All organizations within the church were well represented and the secretary, treasurer and superintendent presented reports that were gratifying and interesting, showing a fine recovery.

Mrs. J. C. Hookings, gave the report of the Sunday school, which is one of the best in the diocese. Mrs. R. Vyse presented the report of the Women's guild, the church committee and the choir. Mrs. W. Wright presented the report of the Altar guild and Mrs. George Wood sent in the report of the Women's auxiliary.

The vicar presented the following report:

"It is with pleasure that I am able to attend this, the third annual meeting as vicar of this parish.

"The past year appears to have been one of marked interest and some little progress though this may not have been visible to the casual onlooker. The things of the spirit are not seen and it is in that sphere that most of our work lies.

"You have listened to reports of the various branches of the church's work and from them you will be able to draw your own conclusions.

MOST SATISFYING

"You have heard too the report of the people's warden and will agree that it is most satisfying.

"The past four years have been difficult and trying for all of us. I came here as your vicar when things were at a low ebb throughout the country, especially so in the last year owing to sickness in the city and various other circumstances. The outlook was not overpromising financially and yet we have managed to get through. This is due in no small measure to the spirit of good will and a desire to do our best.

BLOCK ASSESSMENT

"Fortunately the treasurer has been able to pay a great deal more on the block assessment than in the previous year and this satisfaction is due among other things to the assistance received from the Women's guild.

"You will agree as you look over the reports that on the whole we have cause to be thankful. With the same spirit of determination I am sure the year before us will prove perhaps even more gratifying. Let this be our sincere prayer.

"Coming to the statistics I might report the following:

"The average weekly church attendance at all services during the past year was 104 per Sunday. The average number of communicants per Sunday was 23, baptisms 8, weddings 3, funerals in church and otherwise 7, number of conformants 7, number of organizations at work in the parish 7.

"There has been a great deal of work of a personal nature in and out of the parish concerning which I shall say nothing beyond this, that it has been the kind of work that has given me intense gratification and work of such a nature that is not generally known by the congregation.

"In more ways than I can say the last 10 months have been the perhaps the happiest and most satisfying of my ministry for many a long day. This may have been due to the increasing confidence and good will which so many have extended to me.

"All organizations have helped in a large degree to bring us through the past year, and to them all, officers and members alike, I tender my sincere thanks and good wishes. To the Women's guild, the Women's auxiliary, all those who labor so faithfully in our Sunday school, Altar guild, choir and organist, church committee, S. Haydon who has faithfully attended to the parish hall for Sunday school, Mrs. Wesley, Mrs. W. Palethorpe and others whose willing hands have helped to keep things going.

"At this point I would also like to thank Ven. Archdeacon Fred H. Graham for his kindly assistance during my illness, and Lay Reader Austen Thompson, who faithfully and efficiently carried on the services."

MORE ABOUT

HAUPTMANN

(Continued From Page One)

Federal Agent Thomas H. Sisk said had been made of Dr. John F. "Jafsie" Condon's imitation of the ransom taker's voice. Condon has testified "John," the ransom taker of St. Raymond's cemetery, was Hauptmann.

Hoping to close their case tomorrow, prosecutors late today began the tedious task of tracing the wood that allegedly went into the ladder's making from the lumber mill to the Hauptmann attic. They finally got the ladder into the evidence over defence objections, along with a chisel the state contends came from the accused man's own tool chest.

MORE QUESTIONS LATER

The prosecution says the broken, sectioned ladder was the instrument that killed Col. Charles A. Lindbergh's first born son; that Hauptmann, carrying the baby, fell from it when it splintered as he descended from the Hopewell nursery; that the baby was killed in the fall.

Reilly cross-examined Sisk and had reserved the right of further questioning.

"Now, isn't it a fact," Reilly asked, "that after talking to Dr. Condon you had Dr. Condon imitate the voice of John at the cemetery and that imitation was recorded on Victoria records?"

"Yes, sir, we did."

"Where are those Victrola records?"

"Well, there was only one record, and I believe that is in Washington," Sisk replied.

He said he believed he could get the record in a "couple of days."

Reilly then sprang his biggest surprise.

"Isn't it a fact," he demanded, "that you know a plaster cast of the man who received the money in the cemetery was taken and was taken to Dr. Condon's son-in-law?" (Ralph Hacker).

"I learned a footprint, a plaster cast of a footprint, was taken, but there is no positive connection between that footprint and the man who received the ransom money," Sisk said.

The cast, he explained, was taken from a fresh grave near a retaining wall in St. Raymond's cemetery, "about 15 or 20 feet" from the point where Condon passed the ransom money to the collector. Sisk said the report of the footprint and the cast was in the New York office of the department of justic.

Scout Membership Is on the Increase

Dominion-wide Movement; Nelson Needs Leaders, States Dronsfield

The Nelson Boy Scout officials are planning on a campaign to get new Scouts. This campaign is in line with the Dominion-wide movement to bring entire Canadian Scout membership up to 100,000. At present the Scout enrolment is about 65,000.

Since the speech of the Earl of Bessborough, Chief Scout of Canada, January 11, urging support for the Scouts, there has been a noticeable increase in the number of Scouts.

The great need in Nelson at present, states J. M. Dronsfield, district commissioner, is for Scout leaders.

True Bill in Lynch Case

HAMILTON, Ont., Jan. 22 (CP)—The grand jury brought in a true bill today in the case of Edward Lynch, Canadian National railways brakeman, charged with manslaughter, as a result of the Christmas night wreck at Dundas in which 15 lost their lives. The trial of Lynch will proceed tomorrow.

Some Civil Service Positions Abolished

OTTAWA, Jan. 22 (CP)—The government has passed an order-in-council which abolishes all positions in the government service vacant Feb. 1.

The action is merely a "cleanup" of surplus posts within the service. If any of the posts abolished are needed they will probably be recreated.

BERLIN (CP)—Heavy orders have been placed by Russia with German manufacturers for alloy and bright drawn steel.

Stevens Asks About Settlement Schemes

OTTAWA, Jan. 22 (CP) — Two questions relating to empire settlement schemes have been placed on the order paper of the house of commons by Hon. H. H. Stevens, former trade minister. He seeks details of the Hornby settlement schemes in different parts of Canada and information on migration questions raised in the United Kingdom house.

MORE ABOUT

SNOW SLIDES

(Continued From Page One)

BLIZZARDS ON PRAIRIE

WINNIPEG, Jan. 22 (CP),—Intense cold, blinding blizzards, traffic-crippling snowdrifts and biting winds ruled the three prairie provinces tonight. British Columbia, meanwhile, dug itself from under a paralyzing snowfall and strove to restore disrupted telephone, telegraphic and railway communication with the outside world.

Seven days have westerners bustled to work with frost on their collars, stopping only in a wind-protected doorway to take a furtive glance at thermometers reading between 20 and 60 degrees below zero. An ornery weatherman wheezed only "decidedly cold" for tomorrow.

The discomfort sweepstake of the great open spaces was won today by McMurray in northern Alberta with an impressive figure of 60 below but Winnipeg with 39, Edmonton 36, Regina 38 and Prince Albert with 42, merely muttered "makes no difference below 30."

MILK AND FOOD SHORTAGE

Feeble reports came over makeshift wires from west of the Rockies where British Columbia was fighting its greatest fight in years against King Winter. Food and supplies shortages loomed in Vancouver as roads remained impassable after a three-foot snowfall. Fresh milk and fuel were at a premium.

The Pacific ocean harbor of Vancouver that more generally boasts golf in January was storm-bound. Schools and many business houses were closed as all hands were turned to restoring order. Collapsed roofs, drift-bound vehicles, hungry live stock and slush-jammed streets called upon every aid.

SLIDE AT NORTH BEND

The Canadian National eastbound transcontinental train arrived at Edmonton seven hours late today and it was feared later routings would be more retarded. Canadian Pacific lines were obstructed by great snowslides through the mountains and near Vancouver.

According to one report a monster slide occurred at North Bend, about 150 miles east of Vancouver. Sunday night, burying the tracks under 60 feet of snow.

BIG THAW SETS IN

SEATTLE, Wash., Jan. 22 (AP),—Serious floods menaced many parts of western Washington tonight as the Pacific northwest's big thaw sent rivers over their banks and rain deluged the country.

Damage mounted into hundreds of thousands of dollars; ships were hard hit by heavy gales. Traffic and communications were hampered. The coast guard life saving stations along the Washington coast worked overtime rescuing those marooned by high water.

The heavy snow and cold wave, followed by a Chinook wind and record-breaking rains, caused five deaths and many injuries.

WAVES POUND COAST

The Olympia peninsula of Washington state and western British Columbia seemed hardest hit, though waves pounding at the mouth of the Columbia river blocked shipping.

Ships damaged were the Hokuman Maru, Victoria, Annam, Smile II, Dorothy Ellen, Wild Duck, and several barges, oil tankers and other small craft. The liner President Jackson rescued 45 Japanese from the freighter Hokuman Maru, which was abandoned. Damage to other craft was small, except the cruiser Wild Duck, which sank.

In Callam county, Washington, where officials estimated flood and snow damage at $100,000, 20 families were rescued by boat.

SCORES DEAD IN EUROPE

LONDON, Jan. 22 (AP).—A score of persons died today as intense cold gripped parts of Europe while others had unseasonably mild conditions.

Rome had its first snowfall since the fall of 1929.

A number of Italian trains were delayed, including some returning with week-end skiing parties, which were marooned without food until the arrival of snowplows.

Snow fell over much of Germany. The Balkans, too, had snow, driven by whistling wind-storms.

Yugoslavia and Rumania were buried deeply, the white drifts seriously hampering rescue operations at the "Serbski-Balkan" Lignite mine at Zajetchar, Yugoslavia, where an explosion Monday killed 11 miners, injured 12 and left others unaccounted for.

SOLDIERS DIE

The raging snowstorms brought death to 10 Yugoslav soldiers stationed along the Yugoslav-Albanian border. The bodies of seven were recovered.

At least six persons froze to death in Hungary, likewise swept by snowstorms.

In France, meanwhile, the weather was remarkably mild, while Great Britain was enjoying more sunshine than is usual. A plane crashed in fog over Cheshire, however, killing the pilot.

RETURNS TO TALKIES

LONDON, (CP)—Betty Balfour, once Britain's "Queen of Laughter", has made a return to the screen in the Gainsborough picture "My Old Dutch". Many who remember her in her "Squibs" characterizations and also in "Love, Life and Laughter" all outstanding silent films, are renewing their acquaintance. The Daily Express remarks "the hand has not lost its cunning."

NO INDIAN "CASTE" FOR SCOUTS

The All-India contingent at the Australian Scout Jamboree included boys from the North-West Frontier Province, the United Provinces, Dhenkand and Assam. Although of many different religions, the boys ate together and shared the same meals. Before the boys became scouts "caste" would have made this impossible.

CITY CURLING STARTS TODAY

Presidents and the Vice-Presidents to Meet

With six splendid ice sheets available, Nelson curlers get under way in the Presidents and Vice-presidents competition for the annual bean feed Wednesday. First games are scheduled for 7 p.m., but curlers may, if they wish, arrange their games for the afternoon among themselves.

Games were drawn for at a meeting Tuesday night when the classification of rinks for the city play was also determined.

Presidents and Vice-presidents draws are as follows, with the President skips mentioned first:

7 p.m.—C. E. Mansfield vs. A. Jeffs; R. D. Hall vs. H. M. Whimster; A. G. Ritchie vs. C. F. McHardy; A. E. Murphy vs. T. W. Ledingham; Jack Long vs. F. A. Whitfield; J. B. Gray vs. S. P. Bostock.

9 p.m.—W. Brown vs. W. M. Vance; Roy Sharp vs. J. Teague; R. D. Barnes vs. E. E. L. Dewdney; P. E. Poulin vs. R. Andrew.

Curlers have been classified as follows, in order of skip, third, second and lead:

F. A. Whitfield, P. Andrew, J. Vassar and A. J. Manson.

J. Long, W. Allan, G. V. Cady and E. C. Hunt.

J. Teague, W. Marr, T. Shorthouse and R. E. Allan.

W. M. Vance, L. McKinnon, N. Winlaw and a fourth.

W. Brown, G. S. Godfrey, H. Burns and W. Bush.

C. F. McHardy, A. B. Gilker, R. A. Peebles and J. Stark.

J. B. Gray, H. S. Watson, J. P. Morgan and a fourth.

E. E. L. Dewdney, J. Wheeler, J. T. Lawrie and Gilroy.

H. M. Whimster, R. E. Horton, D. Cummins and Dr. T. H. Bourque.

E. A. Murphy, G. H. Ferguson, W. E. Vance and Fred Davis.

R. Sharp, R. E. Crerar, R. Pollard and Dr. C. Bennett.

A. G. Ritchie, R. H. Maber, R. D. Wallace and a fourth.

R. D. Hall, A. Browne, E. J. Waterer and A. Holmes.

S. P. Bostock, W. Kline, E. H. Simpson and H. Farenholtz.

C. E. Mansfield, A. Kraft, J. J. McEwan and Ted Swanson.

A. Jeffs, J. Bell, J. Dingwall and G. W. Dill.

P. E. Poulin, M. Baskin, A. T. Stephenson and J. Greenwood.

The following rinks are unttached, and will only participate in the Presidents vs. Vice-presidents event: R. D. Barnes, S. Haydon, T. H. Waters and W. H. Biner.

E. Bowkett, L. R. McBride, T. W. Ledingham and H. W. Robertson.

R. Andrew, C. D. Blackwood, J. A. Kerr, W. M. Myers and G. A. Bladworth.

MORE ABOUT

TRAIN TIEUP

(Continued From Page One)

gary, and arrived at Nelson on No. 12's regular schedule, and then left for the Crow.

In addition to all the plows and track-clearing equipment in the Kootenay division, working ceaselessly to cope with the snow, which has been falling steadily and heavily since Sunday afternoon, extra gangs aggregating perhaps 150 men are out on the line cleaning out drifted cuts or dealing with slides, the principal force of course having been concentrated at Crowsnest. An extra gang of 40 or more went out Tuesday evening for Farron. Practically all executive officials are out on the fine snowfighting, Division Superintendent F. C. Sharpe being at Cranbrook.

Wires are down between Nelson and Vancouver, and touch with the coast is via Calgary. The main line wires of course are also out.

MAIN LINE TRAINS

Hence there is little information here as to the main line passenger trains that are being diverted to this line, and no information at all as to when they may be expected. Presumably the transcontinental from the coast will not be started until the Similkameen obstruction is within a few hours of being opened. In the case of the westbound, No. 3 is known to be late into Calgary, and the way is open for it when it comes, so far as this division is concerned.

Owing to the dispatching wire being congested with work relating to clearing the line, there has been no opportunity to inquire for particulars of the main line blockades.

CROW SNOWFALL TERRIFIC

Incidental to the demand on the Kootenay equipment, the fortnightly train for the Lardeau branch due to leave Nelson Wednesday night and go up the lake Thursday by barge, has been cancelled.

Train crews from the Crow declare that the extremely heavy snowfall experienced here is nothing to what the Crow has been getting, particularly the section from Fernie to Crowsnest.

KILLED BY AMMONIA FUMES

ELGIN, South Africa (CP)—Three workmen were killed and another badly gassed when pipes in a cold storage plant broke and released ammonia fumes under high pressure.

CURB ACTIVITIES ON CANADIAN STOCK EXCHANGE URGES SENATOR DANDURAND

Would Consider Bennett Reform Plan on Merits; Cote, Horner Praise

OTTAWA, Jan. 22 (CP).—Suggestions for curbing the activities of Canadian stock exchanges was thrown out in the upper chamber by Senator Raoul Dandurand.

"I believe something should be done, perhaps along the lines of the Roosevelt legislation, to cope with the dangerous allurements of the stock exchanges," he declared. The Liberal leader in the upper house was speaking on the address in reply to the speech from the throne.

The reform measures of the government would be considered on their merits. "I do not believe, though, that the program of social reform contained in the speech from the throne will bring us very soon nearer to prosperity," he remarked. Most social reforms were very costly and "the financial situation of the country needs to be scrutinized very carefully to see to what extent we can carry this burden."

A full dress debate was in progress. As mover of the address, Senator Louis Cote, Ottawa, declared Canada's economic situation had vastly improved and in Europe the clouds of war were vanishing. Seconding the address, Senator R. B. Horner, Blain Lake, Sask., had high words of praise for the benefits brought to western Canada by the legislation enacted by the administration.

H. R. Christie Is Deputy Coroner

H. R. Christie of Rossland has been appointed deputy coroner to act during the absence of Dr. Earl E. Topliff, coroner. Announcement of the appointment appeared in a recent issue of the British Columbia Gazette.

JACKSON GETS CRACKED RIB

Busher May Be Out of Game for a Week; Primeau Out

ST. LOUIS, Jan. 22 (CP).—The high-powered "kid" line of Toronto Maple Leafs lost another cylinder tonight when Harvey Jackson suffered a cracked rib when he collided with Vernon Ayres, burly St. Louis defenceman, during the Leaf-Eagle National Hockey league game here.

It was stated immediately after the game that the busher might be out of the game for a week.

On Saturday night in Toronto Joe Primeau's shoulder was sprained and the center player is not expected back in the lineup for three weeks. Charlie Conacher is the only "sound" member of the line left.

MORE ABOUT

FRENCH WAR

(Continued From Page One)

dicated the death toll of French Somaliland natives was about 286.

Meantime, details for the affray, in which 26-year-old Albert Bernard, administrator of the Gobad region, died heroically, began to trickle in from the distant region. The massacre occurred last Friday, but it was not until late yesterday native runners got through to French outposts with news of it.

Bernard, stationed at the outpost of Dikkil, received an urgent call for aid from the Issas tribesmen, under French rule and protection. The town of Lacabbe, in French Somaliland, had been attacked by the Aissamaras, fierce border tribesmen who take no captives but put all in their path to the sword.

The French administrator marshalled what forces were immediately available—16 French infantrymen and a number of native soldiers—and marched without delay toward stricken Lacabbe, 88 of whose inhabitants had been slain by the tribesmen.

800 ATTACK SMALL FORCE

The administrator camped his small force in an oasis in the vicinity of Lacabbe. Suddenly in the early hours of Friday morning 800 of the roving Aissamaras swooped down upon the little detachment. Afoot, on horseback, brandishing their razor-edge cutlasses and firing their rifles, the howling assailants crashed into the French detachment with the force of a battering ram.

The relief force was hopelessly outnumbered. Man after man crumpled to the ground, mortally wounded. Spartan-like, Bernard stood his ground only to succumb to 19 sword gashes.

After looting the dead French troops, grasping the modern rifles with hoarse shouts of pleasure, the raiders departed from the field of death as quickly as they had come, disappearing into the desert fastness across the border.

On hearing of the tragedy, Governor De Coppet of French Somaliland immediately ordered a strong force to the Gobad region to restore order and take drastic measures against the Aissamaras, if they could be cornered.

To Honor Relative R. Pollard, Nelson

Roy Pollard of Nelson has received word that W. E. Counsell, his brother-in-law, is to have the M.B.E. conferred upon him by the King at Buckingham palace, at the end of the month, for services to the crown. Mr. Counsell is in the office of the Trades Board in London, England.

HON. H. H. STEVENS ATTENDS CAUCUS

OTTAWA, Jan. 22 (CP).—Members of the government party held the first caucus of the session today with a large attendance. Hon. H. H. Stevens, who resigned the trade and commerce portfolio last October, was among those attending.

No official information concerning the discussions was available. It was assumed the members were going over proposed legislation and plans for the session.

D. MacDonald Named Police Magistrate

Donald MacDonald of Trail has been Gazetted as police magistrate for Trail and Tadanac to act during the absence of Noble Binns.

DAY'S PLOWING ONLY KEEPS AN EVEN BALANCE

Same Highways Open and Same Closed as Day Before

PLOW MISSING NEAR OUTLET

Further Heavy Snow Adds to Work of Department

After continuous plowing of the roads for a further 24 hours, supplemented by shovel crews at the Coffee Creek slide, the public works department Tuesday had little more than kept the balance even, owing to the new snowfall of the better part of a foot throughout this district.

The Greyhound bus that left Trail Monday at 7 p.m. reached Nelson at 1:30 a.m. Tuesday, but conditions on this highway were improved by the day's plowing, embracing, so far as the Nelson section was concerned, work from Brilliant to South Slocan by the plow that has been in the Brilliant area, and work from South Slocan to Nelson by the plow coming in from Slocan City. The day's regular bus service between the two cities was maintained.

In the Slocan, beside the plowing done in the valley by the incoming plow, one started north from Slocan City at noon, to plow the Slocan lake highway. Aside from the difficult going, no obstruction was reported between Slocan City and Nakusp. The bus for Nakusp did not leave Nelson.

COFFEE CREEK BLOCKADE

Conditions of great difficulty have been encountered between Balfour and the Coffee Creek slide. A plow this side of the slide started for Balfour Monday night, but after a few miles was forced to return and ask for gas, which, brought from Ainsworth, was passed to it across the slide. It then started for Balfour again, but no word of it had been received up to Tuesday evening. Shovellers are working at the slide, which is in the Kaslo-Slocan jurisdiction, and a plow is operating north of it.

The blockade of the Nelson-Nelway highway is as firm as ever, and the new snow has only added more material for future removal, and increased traffic difficulty in the Ymir-Salmo-Sheep Creek section, which alone is open, a plow working out of Salmo.

So far as known, the Kootenay lake highway and the section to Creston are in working order.

While the public works department here has had no direct advices from the Crow, it is thought the highway between Creston and Cranbrook will soon be reopened, if it has not already been restored to use.

Too Late to Classify

LOST—BROWN HANDBAG Between Baker and Carbonate, on Kootenay. Finder please keep change contained in same and return it to Miss Palmquist, McCulloch block. (5878)

NEWS OF THE DAY

C. C. F. Club meets tonight, election of officers. (5871)

SKI DANCE SAT. NITE, EAGLE HALL. MEET THE SKIERS THERE. (5873)

Eagles' meet tonight at 7.30. Social evening for members and friends. (5854)

For warmth and comfort ride in B.B. Taxi. Heated sedans. Phone 98 (5876)

NELSON SKI TOURNEY JAN. 27. DON'T MISS SEEING SOME OF THE BEST JUMPERS IN B. C. (5872)

Reserve Tuesday 29th, for Rebekah Military Whist. (5869)

As near as your phone. GRIZZELLES. Phone 187 for FLOWERS AND PLANTS. We Deliver. (5866)

When you want a Taxi ride in a Buick phone 35, Nelson Transfer Co., Ltd. (5875)

CANADIAN LEGION MILITARY WHIST AND DANCE 8 TO 1. TONIGHT, JAN. 23rd. CASH PRIZES. USUAL PRICES. (5845)

SPECIAL TONIGHT

F. Y. P. A. whist drive and dance, Fairview, 8 o'clock. Refreshments, snappy orchestra. Admission 25c. (5874)

Tonight, 6 p.m., Trinity congregational supper and meeting. Members and adherents cordially invited. (5872)

MIDWEEK WORSHIPPERS INVITED BY THE MINISTERS FRATERNITY TO ATTEND SERVICE ST. SAVIOURS CHURCH TONIGHT, 8 O'CLOCK, HEAR REV. D. S. CATCHPOLE OF ROSSLAND. (5868)

THE ANNUAL MEETING AND ELECTION OF OFFICERS OF THE CHAMBER OF MINES WILL BE HELD IN THE CHAMBER OF MINES OFFICE, BAKER STREET, THURSDAY EVENING, JANUARY, 24th., AT 8 O'CLOCK. (5851)

Flannelette PAJAMAS

Be comfortable these cold nights in a suit of these flannelette pajamas. In plain shades or striped.

$1.50, $1.75 to $2.75

EMORY'S Limited

ZANA APPEARS THIS MORNING

Louis Zana, who pleaded guilty to the charge of intent to do bodily harm and with unlawfully wounding Minnie Staples, will appear in city police court this morning before Magistrate William Brown. The case has been adjourned several times, a certificate from an eastern court being awaited.

Be ready. Don't let the cold weather catch your plumbing unawares.

PHONE 815

VIC GRAVES MASTER PLUMBER

IF you are feeling all run down order a case of our beer. Its temperate and regular use will make a new man of you.

Kootenay Rainbow Beer

Is food and drink in the same package and the best beer brewed since the ancients invented this palatable beverage.

KOOTENAY BREWERIES LTD. Brewers and Bottlers

This advertisement is not published or displayed by the Liquor Control Board or by the Government of British Columbia

Coal That Comes to Your Cellar Clean

Corbin Coal is "washed" so that it gives you "clean heat" and also more heat to the dollar.

It is the economical coal for YOU, as it has proved to be for hundreds of customers.

We sell Corbin Coal with assurance that it will do a satisfactory, economical and clean job of heating.

Nelson Transfer Co., Ltd.

Sole Nelson Dealers for

Corbin "Washed" Coal

McCLARY RANGES

have been made in Canada for 75 years and for appearance and service have no equal.

If you are considering a new range for your home, see these first.

Wood, Vallance Hardware Company, Limited

WHOLESALE RETAIL