Stock Values
STILL SLIDING
See Page 6

The Daily News

Hudson's Bay
ENLARGES STORE
See Page 3

VOL. 28 — Nelson, B. C. SATURDAY MORNING, OCTOBER 5, 1929 — No. 146

Leaders' Deaths End Prison Mutiny
Huge Crowds Acclaim MacDonald

loodiest Prison Revolt in Colorado History Is Quelled With Suicides

ve Leaders Join Murdered Guards in Death When Escape From the Besieging Troops Is Hopeless

ARLY 150 OVERAWED CONVICTS ARE HOUSED IN TENTS IN PRISON YARD

ork of Rebuilding Already Started; Main Body Not Believed Really Guilty; Only Five Guns Did It

CANON CITY, Colo., Oct 4—With the debris of a prison mutiny which cost 12 lives and property damage estimated at $300,000 barely cleared away, officers of the Colorado state penitentiary tonight turned their efforts in two channels—investigation and reconstruction. Warden Crawford announced that a comprehensive investigation into the causes of the riot would be launched immediately.

He was waiting to confer with Governor Adams, who was due in Canon City tonight from Denver.

At the same time, he announced that convicts at the penitentiary will be set to work immediately to rebuilding houses whic hwere destroyed by fires during the riot, as well as the mess hall dining hall and chapel, which were likewise burned.

H TENTS IN YARD

Meanwhile strict disciplinary measures were placed in force pending restoration of regular prison routine. This afternoon National Guards tents were pitched in the prison yard within the walls. These tents will house the majority of the convicts in prison until the cell houses can be rebuilt.

The riot, which snuffed out early this morning, when the five ringleaders either ended their own lives or were put to death by Danny Daniels, the leading spirit in the mutiny, who then took his own life, was the worst in the history of the Colorado penitentiary, and one of the bloodiest in the history of the country.

The death toll stands at 12, seven guards and five convicts, with nearly a dozen injured, some of whom may die.

RD CRAZED

One of he guards, Marvin Duncan, is under close guard in a hospital. He is believed to have lost his mind as the result of a night of terror spent in cell house No. 3, in company with the mutinous convicts.

He saw two other unarmed guards put to death and their bodies tossed from a window. He saw still two others bound hand and feet, shot to death against a wall, and permitted to lie where they fell. And he heard Danny Daniels, official executioner for the warring convicts, send a message to Warden that Duncan would be the next to die.

Three guards were killed in an effort of the convicts to compel prison authorities to comply with their demand for automobiles and unmolested freedom.

Following a preliminary investigation Warden Crawford announced he is convinced only a half dozen desperadoes actually participated in the riot. The others, he said, were compelled to accompany these men into the barricaded cell house on threat to kill.

LL ARSENAL

He also declared the convicts' arsenal consisted of four revolvers and one rifle. The revolvers, he said, were smuggled into the prison, while the rifle was seized from a guard on duty in the crows nest of the dining hall. Other guards inside the prison, he said, were unarmed.

IDE WHEN SURROUNDED

CANON CITY, Colo., Oct. 4—Seven prison guards and six convicts are dead following an afternoon and night made up by murder and suicide, in the state penitentiary, the result of a riot which began at noon today and ended early this morning about four oclock.

The ringleaders, barricaded with 150 convicts in cell house No. 3, surrounded by troops, police and prison guards and hopelessly outnumbered, first killed a wounded comrade and then fired bullets into their own brains.

OTHERS SURRENDER

The other convicts then surrendered and were marched out of the cell house just at sunrise.

The battle was marked by two attempts to dynamite the cell house walls, one blast breaking all the windows, but failing to effect a breach in the masonry.

The hero of the dynamiting attempts was a Catholic priest, Father Patrick ONeill, who carried the bombs to the foot of the cell house wall, under cover of machine gun fire from the prison walls.

In all, seven prison guards were killed, three at the outbreak of rioting Thursday noon and four more during the night.

Those killed in the early rioting were Roy Brown, Walter Rinker and Elmre G. Erwin. Those slaughtered in the cell house were John J. Ellis, Robert A. Wiggins, Charles Shepherd and John W. McClelland.

DEAD LEADERS

The convict dead included Danny Daniels, who led the rioting and acted as executioner of the guards; A. H. Davis, George (Red) Riley, James Pardue and Albert Morgaridge.

Pardue was wounded in the abdomen during the early rioting. He was removed to cell house No. 3 by the other convicts. He was found this morning with a bullet through his head, fired by one of the other convicts to end his suffering.

Three of the other ringleaders were found dead in the same cell, powder burns on their temples bearing mute testimony to shots fired at close range. The body of Daniels was in the doorway, sprawled half in and half out of the cell. Morgaridge was found in the prison yard.

The floor of the cell house, which last night served as the execution chamber of four unarmed guards, was slippery with blood.

PARSON'S BREACH OF PROMISE SUIT AT LAST RESTS

Jury Has Holiday Till Monday, When Mrs. Kennedy is Due to Start

SEATTLE, Oct. 4—Counsel for the Rev. H. T. Clark, in his $50,000 breach of promise against Mrs. Minnie Kennedy rested his case late today. The jury was excused until 9:30 a.m., Monday morning the intervening time to be occupied by the legal arguments, including a motion to dismiss the case.

Despite his knowledge that Mrs. Kennedy had not given him her true name, or proof that she had money to build a tabernacle, a gospel ship for him, Mr. Clark believed and trusted her, he testified at today's hearing.

The plaintiff said Mrs. Kennedy told him she was using the name Clark, her mother's maiden name, and would reveal her identity at the proper time. He added that he did not know where she came from.

RETIRES

Hon. Pierre Basile Mignault, judge of the supreme court of Canada, who retired on his 75th birthday, Sept. 30, 1929. Mr Justice Mignault, now residing in Ottawa, was born in Worcester Mass., and is a graduate of McGill university, Montreal. He was called to the bar in 1887. He was the author of several porminent law books.

CAPTURES SHOW NEW RUM ROW OFF NEW YORK

Whiskey Dory Follows Liquor Schooner and Fall in the City Prices

NEW YORK, Oct. 4—Capture today off the New Jersey coast of a sea-going dory laden with 500 cases of rye whisky, indicated to coast guardsmen the presence of a new "rum row" outside of New York harbor.

Today's seizure, and the capture last Tuesday of a British schooner loaded with 1,000 cases of liquor, coupled with a recent rapid slump in whisky prices in the New York area, caused a redoubled vigil on the part of special agents and customs men. The new rum fleet was believed to have replaced the group of liquor smugglers which dry agents had thought a thing of the past.

Four men were seized with the contraband, after a coast guard cutter fired three shots across the dory's bow.

Salvation Army Head Welcomed, Hamilton; Band Is Suppressed

HAMILTON, Oct. 4—General Higgins, head of the Salvation Army, arrived in this city today and was welcomed by Mayor Burton on the courthouse steps.

The band, on the arrival of the general, started a stirring tune, and Mr. Justice Wright, presiding in court within the building, instructed Sheriff Carr to have it stopped. The Army members then sang songs unaccompanied. When the time for "God Save the King" arrived, however, the band struck up bravely. Within the court Peter White, K. C., who was addressing the jury, remained silent and stood at attention during the national anthem.

MARLBOROUGH GOLF CLUB, MONTREAL, Oct. 4.—Mrs. Sydney Jones, Toronto, retained her title as champion of the Canadian Women's Golf association today, by turning in a score of 192 for today's 18 holes. Her gross of 201 for 36 holes was four strokes beter than that of Mrs. Garth Thompson, Toronto, who scored 103-102-205.

The Weather

Forecast Nelson and vicinity—Partly cloudy, stationary or a little lower temperature.

	Min.	Max.
NELSON	38	50
Victoria	51	66
Vancouver	52	60
Camloops	52	56
Prince George	34	60
Estevan Point	52	58
Prince Rupert	50	54
Dawson	40	50
Seattle	54	68
Portland	56	80
San Francisco	50	78
Spokane	54	74
Los Angeles	66	88
Penticton	43	63
Vernon	45	71
Grand Forks	33	78
Cranbrook	45	64
Calgary	36	60
Edmonton	40	64
Swift Current	48	—
Prince Albert	50	54
Qu'Appelle	50	66
Winnipeg	46	70

TWO MILLIONS IS ASKED FOR CLERGY FUND

Anglican Executive Endorses Superannuation Drive

LOOK TO POSSIBILITY OF UNDERWRITING

Premium 7½ Per Cent of Stipends; Existing Funds

VANCOUVER, Oct. 4.—Meetings of committes of the general synod of the Church of England in Canada which have been in progress here all week, concluded today, when the executive council met to receive reports from the officers.

L. A. Hamilton, of Toronto, honorary treasurer, reported a satisfactory financial position. The capital of the consolidated trust fund stands at $2,086,854; the interest received during the first six months of the current year amounted to $64,552, and the expense of management was $590.

BENIFICIERY FUNDS

The surplus income from the beneficiary funds amounted to $5,417, but the church, it was stated, was faced in the near future with reductions to beneficiaries unless some scheme was devised whereby the capital can be materially increased.

This situation was the subject of a report of the joint committees on beneficiary funds, with an attached report of the actuary, presented by Professor M. A. Mackenzie of the University of Toronto. To carry the suggestions of the honorary actuary into effect would mean the raising of additional capital to the amount of $2,000,000.

The report of the joint committee was accepted, together with a motion to the effect that the scheme as outlined be acepted, that an educational campaign be opened for the funds, and that the committee be instructed to explore the possibilities of arranging with some insurance company, or companies, to underwrite the plan.

The opinion was expressed by lay members that the time had arrived when the church should guarantee to the clergy and their dependents such suprannuation and other benefits as provided for in Professor Mackenzie's plan.

G. B. Nicholson, Moosenee, thought the plan was not impossible if present diocesan and provincial beneficiary funds could be utilized in connection with the central scheme. Serious difficulty was seen in the proposal to provide 7½ per cent of the clergy stipends as the necessary premium entailed by the scheme.

Chancellor Gisborne reported on the work of the national commissioners. By the end of October the commissioners will have visited every diocese west of Huron, with the exception of Yukon and Macknzie river.

PRESBYTERIANS WELCOME THEIR ARRIVING PASTOR

Practically the whole congregation of the First Presbyterian church assembled at the church parlors last night to welcome their new pastor, Rev. A. Sutherland, who came to Nelson from the Central Presbyterian church, Vancouver, where he has been relieving Rev. Mr. McGillivray during the latter's absence.

Among the congregation were many persons from the Baptist church, who united in welcoming the new pastor.

J. B. Gray, who was in the chair, introduced as speakers, Mrs. W. T. Choate, president of the Women's association, Colin McKim, Mr. Neilly, and James May.

The speakers heartily welcomed their pastor and outlined the difficulties they had encountered. Rev. A. Sutherland responded to their welcome stating that he was very well pleased with his new charge and with Nelson and its beautiful surroundings.

Songs were rendered by the Misses Grace and Daisy May, and a humorous recitation was given by Margaret Lutes.

After the program tea was served.

SEVEN WORLD SERIES

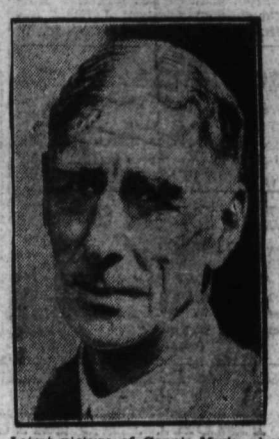

Latest picture of Connie Mack,, short for Cornezlius McGillionedy, 67, who in rounding cut his forty-fifth year in organized baseball, led Philadelphia Athletics into their seventh American League pennant and the first in the last fifteen years Connie's hopes are high for another world series title as his team prepares to clash with the Chicago Cubs in the impending classic.

BEATTY WISHES FARMERS WELL BUT CAN'T AID

Wants to Get the Crop Moving For Railway Losing in Meantime

TORONTO, Oct. 4—"We cannot do anything about it. Although we want to see the farmer get the best price he can for his wheat, we are anxious to get the crop moving," declared H. W. Beatty, president and chairman of the C. P. R. in an interview today on his return from an annual trip of inspection through the west.

Mr. Beatty had been asked his opinion on the present grain congestion. I cannot hazard the price the farmers will finally get from the Liverpool buyers, but one thing we are certain of, is that our Canadian Pacific railway earnings will go down steadily until the crop starts to move," Mr. Beatty said.

WEST VS LIVERPOOL

Mr. Beatty added there was no question that all the banking interests in the country were behind the wheat pool, and the whole grain congestion matter could be summed up as a natural controversy between the pool and Liverpool.

"I am not in a position to judge whether the grain should be moved out now or later, or whether the prices quoted by the west pool can be held up. I would like to see the farmers get the best possible price, but I would only be guessing if I estimated the ultimate price they will get. I am not hazarding any opinion on this, but in the meantime it is obvious that our earnings must go down.

"This will happen despite the voiding of the reduction in grain freight rates in force this summer. The lowering of the rate proved of no value."

SOVIET PARTIES SEARCH IN VAIN FRENCH FLIERS

Coste and Bellonte's Red Plane Last Seen Six Days Ago; No Traces

MOSCOW, Oct. 4.—With fresh rumors to spur them on, the widespread searchers for Dieudonne Coste and Maurice Bellonte, French aviators, continued today in the Siberians wilds, without definite results. The last positive sighting of the Red Sesqui plane was nearly six days ago.

Two special expeditions of mountain hunters sent out by the aviation authorities of the Buriat Soviet republic, after four days of search returned tonight and reported they had found no trace of the aviators.

One of the expeditions searched throuoghy in the district of Ust-Barguginsk, where the Frenchmen were last seen filying and the other scoured the eastern shores of Lake Baikal.

m MOOSEJAW, Oct. 4—Dr. W. R. Coles, of Regina, was elected president of the Saskatchewan Health Officers association at the fourth annual convention. The convention will be held in Regina in 1930.

Form a Glider Club at Coast and Hope to Build Two Practice Ones; Glide Around the Interior's Hills

VANCOUVER, Oct. 4—With 75 enthusiasts in attendance, the Glider club of Vancouver, has been formed.

A technical committee which will inquire into the type of machine best adapted for use in British Columbia was appointed. If funds can be raised, two practice gliders will be built at once.

Suggestions that a glider camp be held next summer among the rolling hills of the interior were approved.

British Premier Given One Continuous Ovation New York - Washington

Marines, Cavalry, Artillery Escort Him at Capital

HE IS THE GUEST OF THE PRESIDENT

Grants Interview to 200 Newspapermen on Better Understanding

WASHINGTON. Oct. 4—Rt. Hon. Ramsay MacDonald, prime minister of Great Britain, came to Washington today to visit Herbert Hoover, president of the United States. Mr. MacDonald brought a message of friendship from the British people to the people of America. He said:

"My desire to feel the friendship between the two nations is very great and very profound. Indeed the people of the British Isles have for weeks been praying that a way may be found to bring them in heart and in spirit closer to your people."

KEEP OUT MISUNDERSTANDING

The prime minister spoke thus very gravely to a gathering of newspapermen in the British embassy.

The purpose of his visit he said, was to bring about understanding between the United States and Great Britain. He appealed to the newspapermen to remove misunderstanding between the peoples and not to mix up misunderstanding in the disagreements which were bound to occur.

The president and himself would not spend a great deal of time considering details. They would probably review together the large, wide, high and deep problems of international peace. And in speaking of this matter with the newspapermen, the prime minister made his argument against the theory of the preparation for war. As soon as the problem of peace was considered in terms of peace rather than those of war, he had the belief and faith that peace would be maintained.

Mr. MacDonald said he was "deeply moved by the magnificent reception which I have received since landing in New York. The people of Great Britain know it was really a reception given for them, through me."

MARINES AND ARTILLERY

Pipes played in Union station as the prime minister, accompanied by Henry Stimson, secretary of state, and Sir Esme Howard, the British ambassador, who went to New York to meet him, stepped from their trains. They were greeted by representatives of the state department; by Hon Vincent Massey, the Canadian minister, and Hume Wrong, first secretary of the Canadian Legation; by representatives of the Irish Free State legation. All walked slowly down to the platform through a line of marines, reaching the entrance of the station plaza, where cavalry and artillery were drawn up. Mr. MacDonald, with his daughter, Ishbel, Secretary and Mrs. Stimson and Ambassador and Lady Howard posed in the bright sunshine for photographers.

There were cheers and clapping hands as the official cars then drew up and the party set off for the British embassy. Preceded by a cavalry escort, the visitors and their hosts moved in procession up Pennsylvania avenue and Connecticut avenue. The sidewalks were lined with thousands of Washingtonians who, accustomed to official receptions as they are, cheered the premier and waved. At the entrance to the embassy a crowd of some several thousand people waited half an hour until the prime minister swept under the portico and the navy band played "God Save the King" as he stood on the steps waving his hat.

AT WHITE HOUSE

At 6 oclock the prime minister and Miss MacDonald went to the White House to pay their respects to the president and Mrs. Hoover. It was dark the and when they came out the flashlights of the photographers lit the all-white columns of the porch, whereby waited the enxious photographers and newspapermen.

An hour later the prime minister was receiving the press at the embassy. Two hundred newspapermen, some of whom had travelled all the way from England with the MacDonald party, pressed forward to hear him. He looked very well, perhaps a little weary, after a busy and triumphant day.

NO IDEA OF ALLIANCE

The British premier in his talk with newspaper correspondents emphasized that there was no idea of any alliance between Great Britain and the United States.

Alliances belong to the old order of diplomacy, the prime minister said, adding that what the British people desired was that future differences might be not complicated by misunderstandings.

It was made plain that the informal conferences that are to be held between Mr. MacDonald and Mr. Hoover over thi sweek end will have to do with the maintenance of peace and the cultivation of good will in its widest aspects. At the White House, the distinguished visitor accepted Mr. Hoover's personal invitation to be his guest over the week end.

AVOID MIXXED QQUESTIONS

While unquestionably naval limitations will enter the discussions, it was regarded as certain tonight that such subjects as the entry of the United States into the league of nations or the world courts, the American tariff as it might effect Great Britain, international debts, and kindred matters would remain untouched.

The prime minister said the invitation to the final limitation conference would be issued by his government in the near future, and that it would contain a suggestion that the parley be held in London during the third week in January.

The prime minister said the whole world knew that the United States had the splendid position of being so far removed from Europe as to need no binding pacts to cement her relationships.

What he and the president are seeking, he defined as "understanding." He defined that if his visit in this respect were successful, he would return to London a very happy man.

New York Confers on Him Freedom of City by Mayor

CROWDS CHEER HIM ON BROADWAY

London Papers Filled With Dispatches on His Welcome

NEW YORK, Oct. 4—Amid the thundering acclaim of a milling New York throng, Rt. Hon. Ramsay MacDonald, Labor premier of Great Britain, set foot on United States soil today, thus achieving the first goal of his peace mission, which he hopes will solidify the friendly relations between the two great English-speaking nations.

Accompanied by his daughter Ishbel, the prime minister was accorded a hearty reception. Officially greeted on behalf of the city on board the Berengaria at quarantine, he was later greeted on behalf of the country by Henry Stimson, secretary of state, when he landed at the Battery.

FREEDOM OF CITY

From that point, the smiling premier and his party was escorted through the "Canyons" of Lower Broadway, through streets lined with a cheering crowd, while the procession was swamped under the customary "paper storm" thrown from windows above.

The distinguished visitor paused long enough at the city hall to have conferred on him the freedom of the city at the hands of Mayor James J. Walker.

BRITISH PRESS DELIGHTED

LONDON, Oct. 5—Long detailed dispatches from New York and Washington describing the welcome of Prime Minister MacDonald, were given the fullest play on the front pages of the London morning newspapers. These journals were manifestly impressed by the genuine warmth and heartiness of the American reception of Mr. MacDonald.

"Unique even for New York," "magnificent," "tremendous,' these were typical phrases employed to describe the honors the people of the United States had showered on the visitors from Great Britain.

MORNING POST IMPRESSED

Noteworthy was an editorial in the Conservative Post, which is sometimes an outspoken critic of the United States. "It would be impossible to ignore and difficult to exaggerate the historic significance of the reception," this paper said.

"It must be immensely gratifying to men and women of all parties in this country to have such resounding evidence of the good will, which, in the United States as well as in Britain, is behind the occasion of the visit of Mr. MacDonald. Such a revelation creates a new situation, which may be confirmed but cannot be bettered by any treaty."

Radio transmission of the reception yesterday was most successful, and the re-broadcast here was equally so. Many thousands of Britishers were thus enabled to listen to the speeches to and by their spokesman, and to hear the cheers which greeted him.

Injected Heroin in Woman's Arm in Cafe; Finds Self in Jail

WINNIPEG, Oct. 4—Charged with adminstering drugs to a 25-year-old woman in a downtown cafe last night, Albert E. Horton rests in jail here today under $10,000 bail.

Police allege that the accused injected heroin into the woman's arm with a glass filler of a fountain pen. When the woman became violently ill, Horton rushed her to a hospital only to fall into the hands of the law.

He appeared in court today and was remanded until Friday next for trial.

Committee of Direction

Prices effective October 10, given in order of extras, fancy and cee:

Delicious, 80's and smaller— $2.50, $2.20, $1.75, and $1.30; 72's and larger—$2.25, and $1.95.

Spitzenberg, Golden, Delicious, Stayman Winesap——$2.10, $1.90, $1.70 and $1.30.

Newton, Winsesp—$2.25, $2.10, $1.75, and $1.40.

Northern Spy, Rome Beauty, Winter Banana, no extras—$1.80, $1.60 and $1.30.

Wagners and all late sundries—$1.70, $1.50 and $1.30.

Effective immediately:

Grimes—$1.60, $1.40 and $1.30. Ten cent spread.

McIntosh bulk, Manitoba only—$47.50, ton.

Black transparent velvet adorned with white caracul is a smart fall combination for a suit.

Rooms With Running Water
Private Baths EnSuite

THE HUME

GEO. BENWELL, Prop.

The Premier Hotel of the Interior

HUME—N. Munnore J. Edwardson, W. P. Coton, J. S. Black, V. H. Smith, L. B. Cook, H. P McCabe, M W Mundy, I Cruthers, J. D. Cocklum, W. Colville Vancouver; Mr. and Mrs. P. W Ray, Baker, Oregon; M. Jordan, Mr. and Mrs. Hinny, Rossland; W. Edward, Trail; J. Blake, Winlaw; H. Geigrich, Kaslo; R. Paet, Spencer's; Mrs. L. Kammiel, Mr. and Mrs. Rogers, Kerr Point; J. W. Power, Kaslo; C M Sherrill, Ymir; Mr. and Mrs. A. Grant, Procter; E. Brodie, Mr. and Mrs. R. Whitham, Spokane; T. W. Jarvis, Wanita; F. Richardson, Victoria; S. W. Harvey, Winnipeg; A. Hatches, Lumberton; R. J. Cox, Toronto; C. T. Korfinan, Milwaukee; Mr. and Mrs. L. H. Hump, Reikson; H. B. Kennedy, Lethbridge; T. P. Farrelly, Winnipeg; G. Meigs, Winnipeg; Mrs. W. B. Martin, Creston; A. C. Beacham, Toronto.

Where the Guest is King

The Savoy

NELSON'S NEWEST AND FINEST HOTEL
MANY ROOMS WITH PRIVATE BATHS OR SHOWERS

J. A. KERR, Prop.

SAVOY—W. W. Lowery, Toronto; S. H. Hopkin, Trail; G. Boyle, Northport; P. Hume, Miss Keeley, Mr. Hagan, Calgary; Mr. and Mrs. J. Beech, St. Louis; L. Jacho, Cranbrook; Mr. and Mrs. D. W. Forteath, Trail; Mr. and Mrs. L. Edgar, Ending; E. Pullister, Vancouver; A. Samwells, Lethbridge.

Steam Heated Throughout

The NEW GRAND

616 Vernon Street, Nelson, B.C.
Hot and cold Water and Telephone in all Rooms

F. L. KAPAKS, Prop.

NEW GRAND—M. Donaldo, Wellington; H. Olliver, Longbeach; A. Beveridge, Willow Point.

Queen's Hotel

THE CENTER OF CONVENIENCE

Hot and cold water in every room.
Steam Heated.

A. Lapointe, Prop.

QUEENS—Mrs. DuMont, Miss Dumont, Rosbury; J. M. Kull, S. Kull, Appledale; V. Simoni, Trail; F. C. Ashbaugh, R. H. Johnson, Spokane; P. S. Taraska, F. Taraska, Winnipeg; G. Hales, W. Lykand, Grand Forks; T. Burcoughs, Cranbrook.

Occidental Hotel

The Home of Plenty
795 Vernon St. Phone 587L

H. WASSICK

Fifty Rooms of Solid Comfort

Headquarters for Loggers and Miners

If you are building you winter wardrobe around brown, a fashion expert suggests novelty tweeds for sports wear, plain and printed crepe for daytime, chiffon and stain back crepe for afternoons, matelasse lame and velvet for evening.

A. P. LEVESQUE, Prop.

HOTEL ARLINGTON

Trail B. C.

Hot and Cold Running Water
Steam Heated
Rotary Headquarters
European Plan
Centrally Located
Sample Rooms in Connection

Madden Hotel

T. MADDEN, Prop.

Steam Heated Rooms by the Day Week or Month

Every consideration shown to guests

Cor. Baker and Ward Sts., Nelson

MADDEN—Mrs. M. Kendricks, E. Mangnural, E. Mocti, Rossland; A. Donaldson, Sandon; Mr. and Mrs. Hurry and children, Creston; J. Scott, Silverton; Angus Beatum, Revelstoke.

The Standard Cafe

320 Baker Street, Nelson, B. C.
OPEN DAY AND NIGHT
11:30 to 2:30 Special Lunch ——35c
5:30 to 8 p. m. supper ——35c
PHONE 154

The Royal Cafe

CLASSIC RESTAURANT
Refinement and Delicacy Prevail
OPEN DAY AND NIGHT
Special Dinner 11:30 to 2:30 ——35c
Supper 5:30 to 8 ——35c
We specialize in Chop Suey and Noodles
Phone 182

FRIDAY AND SATURDAY SPECIALS

Sunlight Soap, 5 cartons ——$1.00
King Oscar Sardines, 6 tins for ——$1.00
Salmon, half pound tins, 9 for ——$1.00
Soda Biscuits, Red Arrow, 5 packets for ——$1.00
Malkin's Best Jelly Powder. 4 for ——.25
Campbell's Soups. 7 for ——$1.00
Pen and Pencil Scribblers and Pencils 7 for ——.25

Maple Leaf Grocery

J. P. Herron

911 Stanley St. Phone 101

BOYS' SWEATERS

Polo Colors

You often hear that merchandise is too high in Nelson. We can only answer for our own store—It is not!

For instance we have purchased 25 dozen of the above line usually sold at $1.25.

THESE BOYS' POLO COLLAR SWEATERS

ON SALE SATURDAY ONLY

One Day 89c One Day

See them in the window, 22 to 32.

Tip Top Representative in Store Today

MAGLIO MENS WEAR BLOCK CHARLES MORRIS LTD BOYS WEAR BAKER STREET
JUST OUTSIDE THE HIGH RENT DISTRICT

GOOD VOLUME OF TRADE REPORTED BY CREDIT MEN

Both Wholesale and Retail Trade Good; Better on Prairie

WINNIPEG, Oct. 4—The weekly trade report of the Canadian Credit Men's association, limited for week ending October 5, 1929, is as follows:

Halifax—Wholesale and retail trade continues to be good with collections well up to average. Manufacturers are buying.

St. John—A very good volume is reported by the wholesale trade. Retail trade satisfactory. Collections improving.

Quebec—Wholesale trade is fair. Retail trade generally good. Collections fair.

Montreal—A very satisfactory volume of business is reported in wholesale lines. City retail merchants report a good volume. country merchants report slight falling off since last week. Collections generally are fair.

Toronto—There is a good demand for all lines oin the wholesale trade. Woolen goods industry production and employment is at a low ebb. Collections are very fair.

Winnipeg — Manufacturing steady. Wholesale trade fair to normal. Collections are improving. City retail inclined to be slow. Building permits to date are considerably in excess of previous years.

Regina—Wholesale lines fair to good. Retail city trade is fair to good. Country fair. Collections generally fair to slow.

Saskatoon—A good volume is reported in all wholesale lines. Retail trade Country fair to good. About 85 per in the city is improving considerably. cent of wheat is now threshed and 80 per cent of coarse grains.

Calgary—Wholesale and retail trade reported as being quite active and showing satisfactory volume. Collections however, continue to be slow and in some districts difficult to make.

Edmontoin—The last few days have seen a decided improvement in business along all lines of trade. Collections als oconsiderably better.

Vancouver — Manufacturing good. Wholesale trade is reported fair only. Retail trade both city and country inclined to be a little quiet.

DOUGLAS HOTEL

Rooms with Baths

E. L. AND A. GROUTAGE, Props.

Steam Heated Throughout — Hot and Cold Water

Box 606 Phone 263 Trail, B.C.

Ymir Notes

YMIR, B. C., Oct. 4.—E. Duford of Wild Horse Camp has returned to Nelson.

Mr. and Mrs. A. Bremner and daughter of Salmo were visitors to mir.

Mr. and Mrs. C. A. Cawley of Salmo were visitors here.

Mrs. N. Peterson, Mrs. S. A. Curwen and Mrs. H. Stevens were joint hostesses at a party in the Guild Hall. The invited guests were: Miss Bessie Clark, of Vernon, Mr. and Mrs. W. Clark, Mr. and Mrs. A. B. Clark, Mr. and Mrs. E. Daly, Mr. and Mrs. L. M. Prochnow, Mr. and Mrs. J H Clarke, Mr. and Mrs. L. P. Bond, Mr. and Mrs. B. C. McIsaac, Mrs. W. B. McIsaac, Mrs. M. Peters, Mr. and Mrs L. Robinson of Porcupine Camp, Mr. and Mrs. P. H. Watson, Mr. and Mrs. JJ. H. Duck of Wild Horse camp, Mr. and Mrs. C. Nystrom, Mr. and Mrs. E. Emilson, Mr. and Mrs. C. A. Cawley of Salmo, Miss Joyce Dean of Salmo, Miss G. Rendall, Mr. and Mrs. J. M. Gille, Mr. and Mrs. N. Peterson, Mr. and Mrs. S. A. Curwen, Mr. and Mrs. H. Stevens, J. V. Hughes of Wild Horse camp, Joe Dunn and Andy Burgess Jr. Those winning prizes for bridge were: Miss G. Rendall and P. H. Watson; consolation, Mrs. L. M. Prochnow and L. Robinson; for 500, first, Mr. and Mrs. E. Emilson; consolations Mrs. J. M. Gille and C. Nystrom. A dainty lunch was served at midnight.

Miss Joyce Dean of Salmo was a visitor here.

J. H. Clarke was a business visitor to Nelson.

Mr. and Mrs. L. Robinson of Porcupine Camp were visitors here.

Boswell Notes

BOSWELL, B. C., Oct. 4.—Brigadier-general Wilcock and Mrs. Willcock visited Nelson this week.

Sherriff Harper of Nelson spent a day in Boswell recently.

Miss Dorothy Payette, of Wynndel, Miss Bessie Matthews, Miss Lena Reimer and Miss Nita Albion of Nelson, Miss Ada Mackay of Vancouver and Miss Eleanor Merrified of Proctor are working in the packing shed.

S. Course, who was working as nailer in the packing shed has had to leave on account of illness. His place has been taken by James Johnstone.

F. Settle and family have returned from Proctor and have resumed residence on the S. S Frank place here.

Mr. and Mrs. Campbell are renting the Jacks cottage. Mr. Campbell is log-scaler for the Bruce Lumber Company.

Inspector A. McL. Fletcher was in Boswell today, inspecting the three cars of gravensteins ready for shipmen.

TIP TOP

Representative

at the store

-TODAY-

MAGLIO MENS WEAR BLOCK CHARLES MORRIS LTD BOYS WEAR BAKER STREET
JUST OUTSIDE THE HIGH RENT DISTRICT

DR. ARTHUR MAKES INSPECTION TOUR OF WATERSHED

Health Officer Views Source of City Water Supply From Point of Sanitation

Dr. E. C. Arthur, medical health officer for Nelson, set out yesterday morning on a tour of inspection of the Nelson watershed to determine whether or not the sources of water supplying the city were free from all contaminating influences.

Permission was given Dr. Arthur by the city council early in the summer to carry out this inspection which he thought well within the scope of his official duties. His only request of the city council was that he be allowed to have a man accompany him to pack the equipment necessary for the few days that it would take to thoroughly inspect the watershed.

When Dr. Arthur, and his companion, carrying the pack, left yesterday morning, he hoped to complete the survey within the next three days.

Bonnington Notes

BONNINGTON FALLS, B. C., Oct. 4.—H. E. Large of t he C. G. E. who has been supervising work at the West Kootenay and Nelson City power plants left for his home in Toronto on Saturday.

W. E. Bell, who has been in charge of the installation of the new Generator at the Nelson power plant, has left for his home in Montreal.

Sydney Harris spent Tuesday in Nelson.

Mr. and Mrs. G. M. Helbecque and baby were motorists to Nelson on Tuesday.

Joe Riley and Frank Hawkins of the city plant spent Tuesday in Nelson.

Hauling Steel Rails for Power Company

ELKO, B. C., Oct. 4.—Mr. Leighton is in charge of a number of men for the East Kootenay Power Company hauling steel rails and other material from Waldo for use here by the company.

Kaslo Notes

KASLO, B. C., Oct. 4.— Mrs. C. E. Cairnes of Ottawa has arrived in the city from the Okanagan district and wil spend a few days here prior to returning to her home in Ottawa.

H. L. Lindsay arrived in the city from Nelson and left Tuesday for his home in Johnson's Landing.

J. W. Jamieson and George N. Nicol were in from Davys Camp .

Charles Bridges, of Ainsworth, is spending a few days in town.

J. W. Eastham of Vancouver was in the city the first of the week making an official apple inspection.

Lance Hillman was down from Retallack.

Mrs. L. Larson, of Elko, has arrived in Kaslo.

Mrs. F. S. Chandler was a Wednesday visitor in Nelson.

N. Neilson was down from Retallack Tuesday.

D. McLellan has severed his connection with the Whitewater and is spending a holiday at his home here.

Fred T. Kelly arrived in Kaslo Tuesday and left Wednesday for a visit to Sandon.

A. Deverson of Port Crawford was a visitor in town.

Angus McInnis of New Denver is a visitor in the city.

J. McK. Burge, of Gray Creek was a visitor in Kaslo.

J. C. Derbyshire of Crawford Bay is a viistor in the city.

Mr. and Mrs. F. Sterling of Vancouver have arrived in the city.

Gordon Bowker spent the week end in Nelson.

James Cunliffe of the Bank of Montreal staff spent the week end in Nelson with his parents.

Appointments Made Women's Auxiliary of South Slocan

SOUTH SLOCAN, B. C., Oct. 4.—The bi-monthly meeting of the Women's Auxiliary was held at the home of Mrs. H. H. James, Mrs. J. Murray presiding.

The needlework for the Christmas sale of work was given out to the members to be made up.

Mrs. W. A. McCabe accepted the appointment of Junior Superintendent and Mrs. P. O. Bird assistant superintendent.

Mrs. Turner Lee, the Diocesan secretary of the Junior Branch, gave a very enlightening and interesting talk on junior W. A. work.

After the business of the meeting Mrs. James served tea.

The members attending were:Mrs. J. Murray, Mrs. W. J. Tindale, Mrs. P. O. Bird, Mrs. J. Norris, Mrs. T. Lee, Mrs. W. A. McCabe, Mrs. E. Anderson, Mrs. D. J. Davis, Mrs C. G. Fenwick and Mrs. Mr. Downie.

First winner of the British women,s open golf championship was Lady Margaret Scott in 1895.

Elk River Lowest for Years at Elko

ELKO, B. C., Oct. 4.—The Elko plant of the East Kootenay Power company is using practically the whole of the flow of the Elk River just now, the water-level being the lowest at present for many years.

Relieve RHEUMATISM with DODD'S KIDNEY PILLS
FOR ALL KIDNEY DISEASES
BACKACHE BLADDER TROUBLES RHEUMATISM
4087 THE PROPRIETOR

Hits the Spot

As a Quick Relief for COUGHS COLDS CROUP BRONCHITIS, Etc there is nothing like

Dr. Chase's Syrup of Linseed and Turpentine

35 and 75 Cents a Bottle

Apply Minard's every day and rub it in well with the finger tips. It penetrates and heals. Removes inflammation.

A remedy for every pain.

MINARD'S "KING OF PAIN" LINIMENT

Sour Stomachs *Sweetened* While You Eat

An occasional touch of indigesti is nothing serious, but if you a troubled frequently with sour sto ach, heartburn, belching or excess gas, it's a sure sign of too much ac a condition that may lead to chro disorders.

You needn't go on a diet or give thi s you like to eat. A little Pap Diapepsin will instantly neutralize t acids without impeding the assimil tion of food, as most stomach rem dies do. It will soothe, heal a strengthen the inflamed stomach l ing, promote a normal, painless dig tion and bring about a permanent c rection of the acid conditions.

Don't let sour stomach drift i serious disorders. Take the tried a true way to permanent relief that m lions have found effective. At druggists—60c.

FREE! Clip and mail to Pape's Diapepsin Windsor, Ontario

Please send me free box to try.

Name

Address

PAPE'S DIAPEPSIN

Helps Your Stomach To Help Itself

THE GUMPS—THE TRUTH WILL OUT

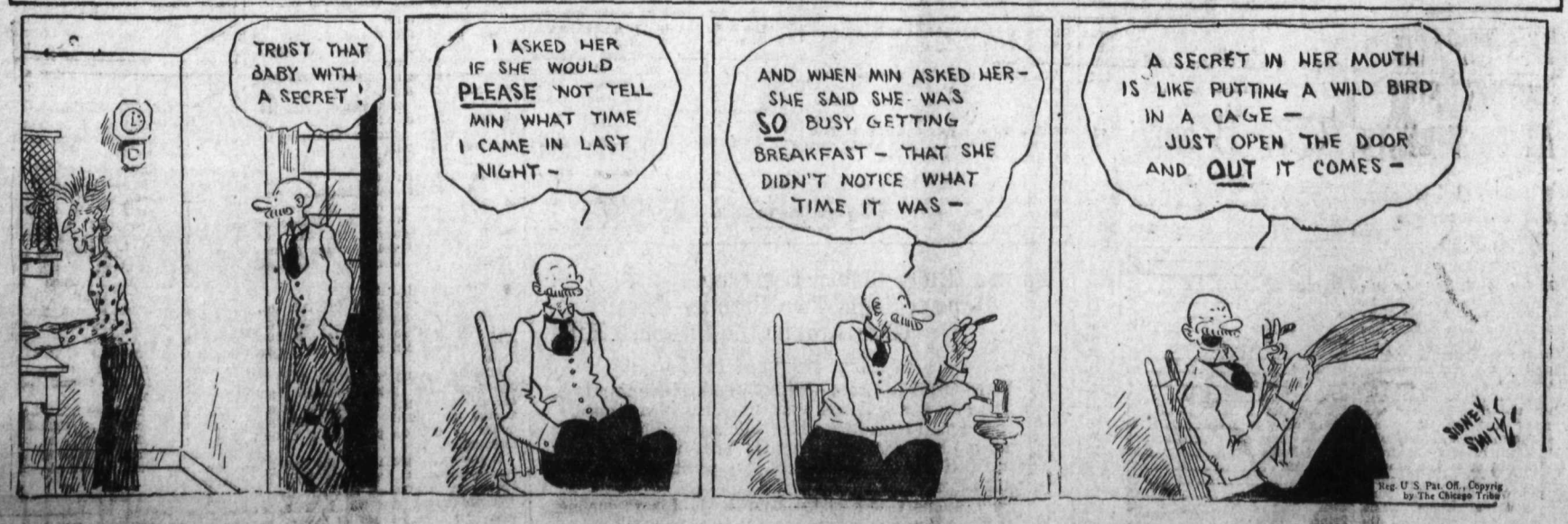

SPEAKS ON WATER QUESTION, KASLO

KASLO B. C., Oct. 6.—At a recent meeting of the Kaslo and District Women's Institute Mrs. John Keen, president, occupied the chair and also acted as secretary in the absence of Mrs. McGillivray. D. P. Kane addressed the meeting on the Kaslo water question. His address was enlightening and interesting and at its close Mr. Kane was given a hearty vote of thanks. Delegates for the forthcoming district conference to be held in Nelson were elected.

Trinity United Church

Rev. W. C. Mawhinney, Minister

Sunday, Oct. 6th

HARVEST THANKSGIVING SERVICES

10 a. m. .....Sunday School
11 a. m. .....Morning Worship

The Sacrament of the Lord's Supper will be observed.

7:30 p. m. .....Evening Worship

SUBJECT: "THE SPIRIT OF THANKSGIVING."

Music:

Anthem, "Give Thanks Unto the Lord."

Duet, "O Lovely Peace."

Mrs. E. Marsden and Mrs. G. Allen.

Come and worship with us at these services.

St. Paul's Church

REV. F. R. G. DREDGE, M.A.
Minister
Phone 734, Manse 315 Silica
Mr. F. E. Wheeler, Organist and Choir Master

Sunday, Oct. 6

Sacrament of the Lord's Supper
11:00 a.m. —Morning Worship
2:30 p.m.—Sunday School.
7:30 p.m.—Evening Worship.
A cordial welcome is given to all.

MONDAY

4:00 p.m. Mission Band Rally

WEDNESDAY

8 p.m.—S. T. Club will meet. All young people are invited.

FRIDAY

7 p.m.—C.G.I.T. meets.

TODAY

3-6 p.m.—Choir Tea and Bake Sale

Bethel Tabernacle

Sunday School .....10:00 a.m.
Preaching .....11:00 a.m
Sunday Evening ..... 7:30 p.m.

Week meetings Tuesday and Thursday nights at 8 p.m. Rev. A. Seratch will have charge of these services.

St. John's Lutheran Church

Stanley and Silica Streets

Divine Services ..... 7:30 p. m.

Text: 1 Tim. 1, 15 "It is unquestionably certain that Christ has redeemed all sinners."

Sunday School .... 11:00 a. m.

Sercives in German 10:00 a. m.

CARL C. JANZOW, Pastor

First Presbyterian Church

Corner Kootenay and Victoria Sts.

Pastor, Rev. J. A. Sutherland
521 Silica Street

Sunday School—10 a.m.

Morning Service—11 a.m.

Evening Service—7:30 p.m.

Prayer meeting Thursday in the church 8 p.m.

First Church of Christ Scientist

209 Baker Street
A Branch of The Mother Church The First Church of Christ Scientist in Boston, Massachusetts.
Sunday Services 11 a. m. and 7:30 p. m.
Subject Lesson-Sermon
UNREALITY
Sunday School, 9:45 a. m.
Wednesday Testimony Meeting, 8 p. m.
FREE READING ROOM
In Church Building—Open 3 to 5 Daily.
All Cordially Welcome

KEEN INTEREST IN APPLE SHOW AT COAST CITY

Will Be Staged at Vancouver on November 27, 28, 29 and 30

W. H. Robertson, chief horticulturist of the British Columbia government, intimated that there is keen interest in the International Apple show to be held at Vancouver on November 27, 28, 29, and 30, throughout the fruit sections of the province.

"Last year's success has stimulated the interest of the growers and growers organizations," Mr. Robertson stated. "The show is fulfilling a definite marketing purpose and I hope that many of the United States growers will be in the competition this year, because I feel our own growers can compete very successfully with them.

Mr. Robertson announced that there would undoubtedly be a very fine display this year and that the interest in the show is increasing year by year. This year's event will be the fourth annual show and with the international basis introduced it is expected the entries will be very large.

Prices Set Are Not Announced Winter Apples

VERNON, Oct. 4.—Prices for winter varieties of apples were discussed at a meeting of the directors of the shippers' federation tonight. Although at the gathering the opening listings and the date on which they may commence to roll, were set, prices may not be announced for a time. The reason for this is that it is desired to give full opportunity for cleaning up the varieties as the deal progresses so that none may be pushed out in advance of the clean up of those ahead.

At the moment the sale of Macs is dragging. There has not yet elapsed sufficient time to enable the small town dealer on the prairies to dispose of initial purchase and until repeat orders commence to roll in there will be a dullness which is in sharp contrast to the rush at the opening.

Sales service estimates that they had moved all but 35 per cent of the Macs by October 2, and that 75 per cent of what they have unsold will run C. grade or household.

Contest Keen With Victoria Consevatives

VICTORIA, Oct. 4.—A sharp fight for office in the Victoria Conservative association took place last evening, for president R. A. Wooton received 569 votes to 306 for . C. Elliott, former president. Other officers elected were:

First vice-president, Mrs. M. J. Roberts, 565, to 306 for E. W. Maynard.

Second Vice-president, J. L. Mar, 553 to 313 for J. H. Parnell.

Secretary, Majjor Roger Monteith, 588 to 269 for Leonard Tait.

Treasurer, John Clay, 595 to 272 for A. L. Curtis.

Membership on the executive of the British Columbia Conservative association, which calls for two men and two women was filled by the selection of Lady McBride and Mrs. Bessie M. Brown by acclamation, while for the two men a poll was necessary by the nomination of three for the vacancies Lindley Crease with 683 and R. H. Powell with 549 were elected. Leonard Tait was defeated.

Car Over Bank Near Wardner; No One Hurt

CRANBROOK, B. C., Oct. 4.—Four Alberta men in a light car ran over the hill near the C. P. R. farms west of Wardner. The car orlled over several times and landed 70 or 80 feet below, practically a wreck. The occupants escoped with no injurics other than minor cuts and bruises.

CRANBROOK, B. C., Oct. 4.— Cars driven by R. P. Johnson of Kingsgate and Noel Wallenger of Cranbrook collided on a curve near Erickson causing damage to both cars.

HUDSON'S BAY STORES UNDER ENLARGEMENT

Second Story 90 Feet in Length Is Being Added to the East Wing

WALLS TO CARRY A THIRD WHEN NEEDED

Entire Store Building, 90 Feet Square, Is Also to Be Renovated

One of the splendid building projects of the year in Nelson is the large and handsome addition to the Hudson's Bay company stores on the corner of Baker and Stanley streets, in the shape of a second story to the east wing.

ADDS 2700 SPUARE FEET

The new store for such it virtually is, will be 30 feet in width and 90 feet in length from front to rear, and will add 2700 square feet of floor space to the present merchandizing facilities.

Preparatory work, so that actual construction could start at a moment's notice, was done some time in advance by the contractors, T. H. Waters & Co., and when the decision on the plans was received a few days ago by Manager W. S. King, a word was all that was needed to start operations in full swing.

In all respects the new story will conform to the style of the main building, as did the east wing when built shortly after the war. That is to say, the front will be of yellow brick, with granite sills and facings, and the rear will be of brick.

Reinforced concrete walls are of a strength, as are those of the main building, to carry a third story at some time in the future.

FUTURE POSSIBILITIES

Some time ago a project to build an extension to the lane was under discussion, but the general management decided in favor of the other alternative. Thus there are still expansion possibilities at the rear, when the upward possibilities have been realized.

The present program, besides providing the new floor, includes refloorring both the main and basement stories, installing new lighting, altering the windows, and renovating the entire stor eblock, which stands 90 feet square.

Trail News of the Day

CARD OF THANKS

Mrs. Alice Steeper and son, Clifford, wish most sincerely to thank their many friends and neighbors, and especially Mr. and Mrs. Francis Glover, Mr. and Mrs. Sewell and Mr. L. Jackson, for their kind expressions of sympathy and beautiful floral tributes sent during their recent bereavement of a loving husband and father. (10799)

TRAIL, B. C., Oct. 4.—A. G. Larson, who has been visiting in Trail, has returned to his home in Vancouver, stopping off at Nelson for a few days en route.

* * *

C. Major of Procter is visiting relatives in Trail.

* * *

Mrs. Meikle has returned from a visit to South Slocan, where she was the guest of her daughter.

* * *

Mrs. F. Steacy and daughter Gloria were expected home tonight, from a two month's vacation spent at the coas..

* * *

B. A. Stimmell is visiting in Spokane this week.

* * *

Miss Joan Kathleen McLeod, who is in training in the Kootenay Lake General hospital at Nelson spent Wednesday in Trail, the guest of her parents, Mr. and Mrs. Donald McLeod, Topping street. She was accompanied by Miss Lindburgh, also a nurse-in-training, Jack Miller and Don Gibson.

* * *

Mr. and Mrs. Baird of Penticton and their son Wilfred were guests in Trail this week, visiting at the home of Mr. John Grant.

Balfour Notes

BALFOUR, Oct. 6—Mrs. Hardy and two daughters, Miss Helen and Miss Eva, have returned to their home here after spending the past six weeks in Montreal and Chicago, visiting relatives

Mr. and Mrs. Rockcliffe have returned to their home in Nelson after spending the past two weeks camping here.

G. Thompson has left after spending a few weeks here visiting his brother-in-law and sister, Mr. and Mrs. J. Kennedy.

Mr. and Mrs. F. C. Heise of Liverpool, England, have arrived here to visit Mr. Heise's brother, Tom Heise.

MRS. SCOTT THE OLDEST PERSON IN KOOTENAY PASSES

In 99th Year, Mrs. Agnes Scott, Ainsworth Pioneer, Dies Here

Probably the oldest person in the Kootenay, Mrs. Agnes Scott, of Ainsworth, herself a Kootenay pioneer died heer last night, in her 99th year, at the home of her daughter Mrs. T. S. Jerome, 912 Victoria street.

Mrs. Scott is the widow of John Scott of Ainsworth and is well known throughout the Kootenay district having come here with her husband and family from Perth, Ont., her birthplace, some 30 years ago.

She is survived by two daughters, Mrs. T. S. Jerome, of Nelson and Mrs. John McCallum of Ainsworth, three sons, Archie in Arizona, William of Cloverdale, and John of Ainsworth. Also 16 grandchildren and six great-grandchildren.

T. H. Waters & Co., Ltd.

Builders and Contractors
Phone 156 P. O. Box 835
NELSON, B. C.

WINDOWS AND DOORS
Made To Any Pattern
TANKS
Made To Order
SHINGLES

Trail-Rossland Track Meet on October 12

TRAIL, B. C. Oct. 4.—Trail-Rossland schools' track and field meet will be held at Trail on October 12, not October 19, as previously announced here. Individual honors will as far as possible be eliminated, the school championship being the major prize.

Rev. F. Musk, B.A., has lately been inducted at Blaine Lake, Sask.

Reliable
DYEING
for
Ladies'
Winter
COATS

H. K. FOOT
High-Class Dyer and Cleaner
Fairview Nelson, B.C.

Passmore Institute Appoints Delegates

PASSMORE, B. C., Oct. 6—Mrs. A. P. Whiteman, health, and Mrs. W. R. Perry were elected as Passmore Women's institute delegates to the convention at Nakusp on October 14 and 15, when the institute held its monthly meeting. Arrangements were also made to hold a dance in the near future.

After the meeting G. Forbes took the members to Vallican to see Mrs. T. Edgar's home.

COOL ARRIVES, CALGARY

BALFOUR, B. C., Oct. 6—A carload of coal has arrived here for a number of ranchers.

VISIT IN NELSON

PASSMORE, B. C., Oct. 6—Mrs. Young was a visitor to Nelson the past week.

W. Young and F. Downing were recent business visitors to Nelson.

BALFOUR, B. C., Oct. 6—Leyton Cook, principal of the Balfour school, and Mr. Dickenson, principal of the Procter school, spent a few days climbing the mountain.

Good Goods at Grays
DIAMONDS
We have a large assortment of
Diamond Goods
RINGS
PENDANTS
BROOCHES
These are the highest quality at reasonable prices.

J. B. GRAY
Jeweller, Diamond Merchant
407 Bakes St. Phone 333

FOOTWEAR
Modern for Fall

Yes, just as modern as tomorrow's newspaper, modernism lasts; modern in leathers and modern in the shoemaker's art, at modern prices.

$5 and $6

Watson Shoe Company Limited
Terms Strictly Cash

Hudson's Bay Company.

INCORPORATED 2ND MAY 1670.

Other Branches at Winnipeg, Yorkton, Saskatoon, Edmonton, Calgary, Lethbridge, Vancouver, Kamloops, Vernon and Victoria.

Ladies' Wear

Winter Coats

Of fine broadcloth, imported tweed, duvetyne and plush. Lavishly trimmed with muskrat, American opposum, mandel and thibetine. In shades of Black, Chocolate, Spanish Wine, Monet Blue and Fawn. Sizes 16 to 44.
Prices .....$22.50 to $59.50

Afternoon Dresses

Of panne velvet, georgette, satin and lace. Uneven hem-lines. Flare and pleated skirts. Bertha collars and capes. Ornamental trimmings. Long sleeves. Sizes 16 to 20 years.
Price .....$25.00 to $59.50

Felt Hats

Off the face styles. In the newest shades and smartest styles. Monet Blue, Chocolate, Navy, Green, Red and Black.
Price .....$3.50 to $6.95

—Second Floor—H B C—

Men's Wear

FALL DISPLAY OF MEN'S SUITS AND OVERCOATS

SPECIALIZING OUR "HUDSONIA" AND "CERTIFIED" BRANDS

THESE SPECIAL SUITS AND OVERCOATS are sold at one price throughout all our stores, insuring you the advantage of the large quantity purchasing.

HUDSONIA SUITS come in Navy or Grey Serges. Also in the new Tweeds and Cheviots and can be purchased with one or two pairs of pants.
With one pair pants
Price $27.50

With two pairs pants
Price $35.00

CERTIFIED SUITS in fine quality Worsteds and all wool Tweeds. The business suit for the business man
at $39.50

FALL OVERCOATS FOR MEN in Donegals and Harris Tweeds and fine Worsteds with or without Raglan Shoulders .....$25.00 to $32.50

GABERDINE OVERCOATS in new shades. English make, with Raglan Shoulders and Belts
Price .....$15.50, $17.50, $21.50 and $27.50

Trench Coats, English make .....$25.00 and $32.50

—Main Floor—H B C—

Grocery Dept.

Netted Gem Potatoes, Canada B 100 lb sack	$3.75
Onions, winter keeping, Canada 1, sack	$2.50
Bananas, nice yellow fruit, 2 lbs. for	.25
Peaches, basket	.25
Brookfield Sausage, 1 lb. carton	.35
C & B Tomato Ketchup, 14 oz. bottle	.35
Royal City Pork and Beans, 18 oz. tin, 2 for	.25
Bellamy's Liquorice, all sorts candy, ½ lb.	.25

—Main Floor—H B C—

Shoe Department

Sturdy Shoes for Sturdy Boys

OUR CANADIAN BOYS BLUCHER BOOTS of solid leather soles and rubber heels, styled in black and tan calf. Made in half sizes, an ideal shoe for hard wear. Sizes 1 to 5½. Price $4.50

CANADIAN BOY OXFORDS in black and tan calf. Double soles, solid leather and rubber heels. Made in half sizes from 1 to 5½. Price $4.25

—Main Floor—H B C—

English Dinner Ware

The famous old English Willow pattern is now in stock and can be supplied in full dinner sets of 97-pieces at $31.50

Or half dinner sets of 52-pieces $18.75

This is also an open stock pattern and any piece can be purchased separately if desired.

Dinner Service is of 97-pieces for 12 persons. The finish is highly glazed and of the new creamish tint, the coloring is a dainty rosebud border with center medallion in blue. This is a very handsome set, suitable for brides setting up home. Full price, 97 pieces $39.50

Bridal Rose China Set, 97 pieces $39.50

52 pieces $22.50

Fine China with border of Buff and Roses, 97 pieces at $29.50

Special Bungalow or Apartment Set of 32 pieces. Design, basket of flowers on a white ground....$6.95

—Main Floor—H B C—

Dry Goods

SPECIAL VALUES IN ENGLISH FLANNELETTES

A high grade quality flannelette imported direct from the English manufacturers. Purchased at a price considerably below the marget values.

Here is an opportunity for our customers to secure several yards of this flannelette at small cost.

A large range of assorted stripes carried at each price. These come in blue, pink, grey and fawn. grounds showing stripe of a contrasting color.

Special job clearing lines only per yard .....19¢, 25¢, 35¢

36 inch Best Quality Pyjama Cloths Per Yard 55c

PRIDE 'O THE MOOR ALL WOOL BLANKETS

REGISTERED NO. 31597

6 lbs. weight—size 63x86 inches—Per pair	$ 9.50
8 lbs. weight—size 72x90 inches—per pair	$12.50
9 lbs. weight—size 76x96 inches—Per pair	$13.95

The famous Yorkshire white wool blankets—soft and warm. White with colored borders.

—Main Floor—H B C—

When Babies CRY

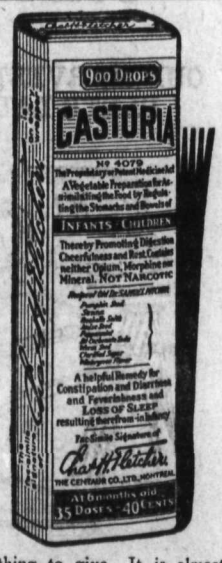

Babies will cry, often for no apparent reason. You may not know what's wrong, but you can always give Castoria. This soon has your little one comforted; if not, you should call a doctor. Don't experiment with medicines intended for the stronger systems of adults! Most of those little upsets are soon soothed away by a little of this pleasant-tasting, gentle-acting children's remedy that children like.

It may be the stomach, or may be the little bowels. Or in the case of older children, a sluggish, constipated condition. Castoria is still the thing to give. It is almost certain to clear up any minor ailment, and could by no possibility do the youngest child the slightest harm. So it's the first thing to think of when a child has a coated tongue; won't play, can't sleep, is fretful or out of sorts. Get the genuine; it always has Chas. H. Fletcher's signature on the package.

THE DAILY NEWS

Published every morning except Sunday by The News Publishing Company, limited, Nelson, B. C.

Business letters should be addressed and checks and money orders made payable to The News Publishing Company, limited, and in no case to individual members of the staff.

Advertising rate cards and A. B. C. statements of circulation mailed on request, or may be seen at the office of any advertising agency recognized by the Canadian Press Association.

SUBSCRIPTION RATES

By mail (country), per month	$ .60
Per year	6.00
By mail (city), per year	13.00
Outside Canada, per month	.75
Per year	7.50
Delivered, per week	.25
Per year	13.00

Payable in Advance

Member Audit Bureau of Circulation

SATURDAY, OCTOBER 5, 1929.

BLUE SKY LAWS MAKE THEM BLUE

While a very able professor upheld the Blue Sky laws of Illinois as beneficial, he having had some kind of parental relation to them, hundreds of the delegates at the fourfold mining convention at Spokane this week denounced them, we read in a Daily News dispatch a couple of days ago.

Most Blue Sky laws, it is generally agreed, are so effective that they *not only* bar swindles, but also legitimate mining promotions, putting such conditions upon those seeking funds with which to ascertain what a piece of promising looking ground contains, that average substantial capital turns to less forbidding fields.

At any international mining convention in this territory in 20 years, it has been possible to hear American mining men sigh for the Canadian conception of mining laws, thereby meaning the British Columbia conception.

The first characteristic of the British Columbia mining law is its stability. Well conceived in the first place, it has been retained by every succeeding government unchanged.

A capitalist in London or Berlin or New York, if a mining proposition from this province is brought to his attention, does not have to consider whether an investment he may make today may be rendered of less or of no value tomorrow by a change in our Mineral act. But if it is from California, or Oregon, or Washington, or Montana, or Idaho, or Nevada, or any of the American mining states, he must not only post himself on what the law of the present year is, but must try to guess what the next crop of crank legislators in the state in question will do to his investment.

As long as states of the American Union encourage amateurism in legislators, as they do, by a legislator having only one session in his two-year term of office, by a house being limited to a short life—five weeks is now the constitutional limit in the state of Washington—by individual legislators having full power to initiate anything whatever instead of certain vital types of measures being restricted in origin to the group in electoral control, by the legislative function having nothing whatever to do with the administrative, and by the general rule of all American constitutions, whether national or state, of so minutely dividing and widely distributing both administrative and legislative power that no one can be held responsible for anything, so long will American enterprise suffer from crank laws.

Since no American can see in his national constitution, the model of all his lesser ones, the slightest flaw, it is probable that the Blue Sky law will be a power in the Land of Freedom for some time yet.

Aunt Het

"You can count the silly girls a-chasin' the boys in this town an' know just how many mothers ought to be in the home for feebleminded."

The Lighter Side

The insanity plea isn't so far wrong. You are sane. Can you imagine yourself killing anybody?

—o—

ALL WORK AND NO PLAY MAKES JACK FOR THE SANITARIUMS.

—o—

As to outlawing war, a man can't quit liquor by laying in a supply to use in case he is tempted.

—o—

MEN STILL HAVE SOME SELF-CONTROL. MURDER INCREASES, BUT NOBODY HAS YET KILLED ANYBODY FOR SERVING SPINACH.

—o—

Maybe youngsters prefer white collar jobs because it doesn't take long to learn to say "yes, sir."

—o—

IF WE ARE SUCH AN EFFICIENT PEOPLE, WHY CAN'T WE HAVE OUR DETOURS ALL AT ONCE AND BE DONE WITH THE THINGS?

—o—

IT MUST BE GREAT CONSOLATION TO A MAN DEAD OF A CRACKED SCULL TO KNOW THE WINDSHIELD DIDN'T SHATTER.

—o—

Ford is right. It is foolish to save during the first 40 years—if you are going to make a billion in the next 20.

—o—

Lindbergh keeps on demonstrating that flying is perfectly safe if Lindbergh is the pilot.

—o—

CORRECT THIS SENTENCE: "HIS MOTHER PETTED HIM UNTIL HE WAS TWENTY-FIVE," SAID THE GOSSIP, "BUT NOW HE'S A SELF-RELIANT HE-MAN.

Provincial highway from Brandon to The Pas, Manitoba, is being urged.

Try this... for Sunday's Breakfast!

Clark's Pork & Beans en casserole. Slice Clark's Veal Ham & Tongue Paté (it's cheaper than bacon) over the beans and brown for a few minutes in oven. Serve sizzling hot. It is an excellent, nutritious and most economical dish.

Ask your dealer for "Clark's"

Let the "CLARK" Kitchens help you

1-8-29

That Body of Yours

By JAS. W. BARTON, M. D.

OVERWEIGHT IS A SERIOUS MATTER

There is a good deal of wit expended upon folks who are overweight. All sorts of ludicrous suggestions are made which make the matter of overweight seem of little importance.

Now being overweight, that is considerably overweight, is really a serious matter. Insurance men found out many years ago that overweight folk are not as good risks as those of normal weight. In fact, unless the individual reduced his weight, he was charged a higher rate for his insurance

Then physicians began to find that an overweight patient does not withstand an illness as well as one of normal weight, that his heart has been under more strain, and his blood pressure usuallly high. This makes recovery from a serious illness such as typhoid or pneumonia more difficult. Further, surgeons found that these very stout patients were poorer risks for operation, and where delay was possible have had the patient gradually reduce before operation was undertaken.

Now you think of a little fat on the body as a good sign. This is true; five pounds above average on any one under forty is a healthy sign, and gives the individual just a little reserve.

But when a great deal of fat accumulates what happens?

The fat actually collects in and about nearly all the tissues of the body. It gets under the skin, in among the muscle fibres, around the supports that hold the abdominal organs in their places, in about the tissues of the kidneys, and about the heart wall itself.

Now you can readily see that this fat interferes with the action of all the organs and tissues.

You have perhaps thought that the reason the fat individual gets out of breath and tires so easily is vecause he has to carry and move about the extra weight. This is true, of course, but the serious thing about it all is that the heart has to pump harder to get blood into the tissues and to supply the fat tissues with nourishment also. This usually means increased blood pressure.

If you are overweight and have symptoms such as breathlessness on slight exertion, are easily tired, have dizzy spells, headaches, or palpitation of the heart, you should get busy at once.

Cut down on all your food intake and take some exercise. If you are overweight and have no symptoms you would do well to gradually reduce your diet before symptoms do come.

20 Years Ago

(From The Daily News of Oct. 5, 1909)

Presenting an inspiring picture of great beauty, Wilbur Wright aeronautist today succeeded in making a marvelous flight over craft in New York harbor, during which Mr. Wright stayed in the air over half an hour.

* * *

Gen. Sir Arthur Currie was welcomed back to British Columbia with a warmth and enthusiasm which left him no minute to himself.

* * *

An extensive development will be made on the Delphine silver-lead property to be reopened by R. Randolph Bruce at once.

* * *

Colin Cameron of Windermere has been appointed chief constable of the Northeast Kootenay police district.

30 Years Ago

(From The Daily Miner of Oct. 5, 1899)

The Boers have left the laager at Valkurst and are moving towards the frontier. The situation is most critical and the magistrates and municipal officers have assembled in the town hall to consert measures of defense of the town in case of an unexpected attack, and all women and children have been ordered to leave for the interior of Natal.

* * *

Norman McLeod, of the Hudson Bay company, and R. S. Lennie returned last night from a business trip to the Boundary country.

* * *

J. E. Annable yesterday sold the lots opposite to Mr. Buchanan's residence on Cranbrook street to R. Hannington for $600.

* * *

The five-foot double nozzle Pelton wheel purchased by the city to increase the capacity of the electric light plant was shipped from San Francisco on Tuesday.

FOR SHERIFF

Joe Harris, former Pirate, returned to his home in Franklin, Pa., recently to find that his friends were launching a boom for him as candidate for sheriff.

"Colliinson for Quality"

See our window for special values in

Diamond Rings

$25, $35, $50, $55, $60, $75, $85, $100, $125.

We are also showing the newest arrivals in the famous

BULOVA WATCHES

Priced from **$24.75, $29.75 $37.50, $85.00**

SEE THE

BULOVA

The real timekeeper

E. Collinson

Jeweler

C. P. R. Time Inspector

SMART DRESSES

Silks, Wool Crepes, Silk and Wool, Silk Tweeds, Silk Jerseys, Botnays, Jerseys and velvets. A great many just received. Many are of New York production. All showing on our second floor.

Several groups arranged at special prices for Saturday.

See Our Windows

$10.75, $12.75, $14.75

and up to **$79.00**

Ladies' Winter Coats

We have received about 50 new numbers this week. A good many specially priced at .....**$29.50** and **$33.50**

The greatest change in winter coats this year is the color. Light shade materials is the order. Black was good for three years. All style centers and large cities are showing light shades with tweeds very strong.

Ladies' Model Hats

Are offered for today only at **$6.75**

A very good Imported Felt Hat. All shades at **$1.95**

LADIES' SILK HOSE

Full fashioned, pair **$1.29**

ALL WOOL POLO CLOTHS

Tweeds, Serges, etc. Yard **$1.95**

SILK UNDERWEAR

Rayon Bloomers and Vests. Suit **$1.29**

LADIES' SWEATERS

New shades. Coat or Pullover. Each **$3.95**

PYJAMA FLANNEL

Fancy patterns. Imported 38 inch. Special three yards **$1.00**

BABYS' SWEATERS AND SWEATER SUITS

Also leggins. All wool at .....**$1.25** to **$4.50**

Ramsden Bros.

Smart Shoppe for Smart Women

Building Material

Let us figure your bills of Building Material. Coast Lumber a specialty.

John Burns & Son

Granitewear Sale

We are offering as a special for Thursday at 40¢ each

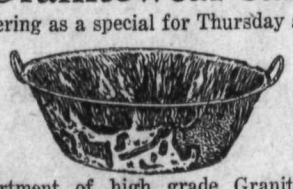

An assortment of high grade Graniteware, consisting of oval and round dish pans, sauce pans.

Wash Basins.

Pudding Pans.

Bread Pans.

THURSDAY ONLY

First Come, First Served

—See Our Window—

Nelson Hardware Co.

Wholesale and Retail Quality Hardware

NELSON, B C.

Miles of Smiles with THE SMEDLEY GARAGE CO.

"Sorry to frighten you, father! Say, do you thing you can stake me to the price of some tire chains?"

We can stake your car to many more miles of usefulness. Queer and unusual noises, sluggish operation—these and other symptoms should warn you to have one of our auto experts on the job at once..

THE SMEDLEY GARAGE CO.

PHONE: 71

HUDSON-ESSEX DEALERS

NELSON, B.C.

MILES OF SMILES USED CARS SATISFACTION

Nelson BEATTY Nelson

Nelson Store Beats All Canada

Won Silver Cup by Making 386.6 Per Cent of Quota

BEATTY BROS. HAVE NOW A CHAIN OF STORES IN CANADA IN 36 OF THE PRINCIPAL CITIES. OUR SALES HAVE ALWAYS BEEN GREAT IN NELSON AND DISTRICT AND MR. BEATTY AFTER HIS LAST VISIT TO NELSON DECIDED ON OPENING A STORE HERE AND HE HAS NOT BEEN DISAPPOINTED FOR THE NELSON STORE HAS WON THE CUP FROM ALL THE OTHER STORES BY MAKING 386.6 PER CENT. OF THEIR QUOTA, BEATING THEIR NEAREST COMPETITOR, EDMONTON, ALBERTA, BY 165 PER CENT.

OUR PRESENT PREMISES CANNOT POSSIBLY HOLD US AND WE ARE NOW IN A BETTER POSITION TO GIVE OUR CUSTOMERS BETTER SERVICE. DO NOT HAVE ANY GRIEF ON WASH DAY. OUR POLICY IS, HAVE A BEATTY IN THE HOUSE BEFORE THE WASH WATER COOLS.

Nelson is OUR CITY, and we want OUR STORE to be YOUR STORE

OUR HARVEST SALE IS NOW ON. CHOOSE A COMPLETE LAUNDRY OUTFIT WITH YOUR BEATTY.

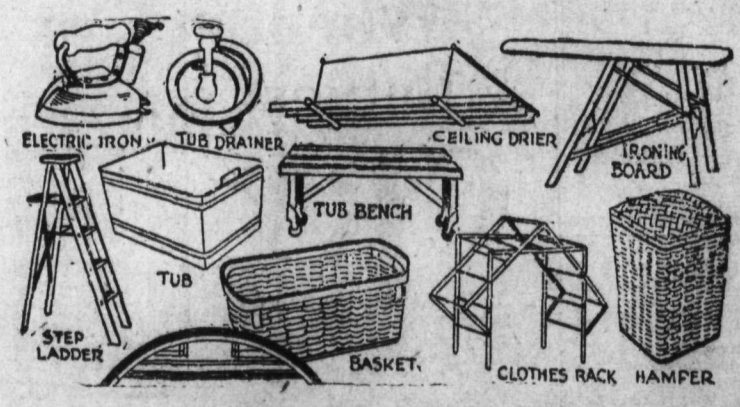

The BEATTY WASHER Store

NELSON

Men's Work Boots with PANCO or LEATHER Soles

Men's sturdy work boots of solid leather. Made over good fitting lasts.

$5.00 TO $7.50

With Panco Soles.

$4.50 TO $6.00

Leaders in Footfashion

R. ANDREW & CO.

Pimples, Blotches Quickly Vanish

Under This Penetrating Antiseptic

You can have a clear, smooth, velvety skin, if you will only try the pure cooling liquid D.D.D. It soothes the tissues and drives away pimples, blotches and other blemishes. ITCHING STOPS INSTANTLY. This healing wash penetrates the skin leaving no stain upon the surface. A 35c bottle proves its merit or your druggist gives your money back. *D.D.D. loves skin health.* (Use only D.D.D. Soap).

Mann-Rutherford Co.

See the Want Ad Columns for Bargains.

Society

This column is conducted by Mrs. M. J. Vigneux. All news of a social nature, including receptions, private entertainments, personal items, marriages etc., will appear in this column. Telephone Mrs. Vigneux at her home.

Honoring Mrs. Kitsen of Vancouver, who is the guest of Mr. and Mrs. H. Risling of Willow Point, Mrs. F. C. Whitehouse, Hoover street, entertained at bridge and tea yesterday. Invited guests were Mrs. Kitsen, Mrs. H. Risling, Mrs. Leslie Craufurd, Mrs. J. G. Bunyan, Mrs. Roy Pollard, Mrs. W. M. Walker, Mrs. P. C. Morey, Mrs. C. B. Garland, Mrs. E. G. Matthew, Mrs. A. L. Reid, Mrs. R. W. Dawson, Mrs. Guy Davis, Mrs. T. B. O'Grady, Mrs. Valentine Clery, Mrs. Ure, Mrs. Putnum, Mrs. J. C. S. Clowes, Mrs. W. A. Richardson and Mrs. A. Idiens.

* * *

Mr. and Mrs. A. D. Emory, Vernon street, have as their guest their son, Fred Emory, of Denver, Colo., who will spen dthe weekend with his parents.

* * *

Mrs. George Keyes of Nakusp is the guest of Mr. and Mrs. George Steele, Silica street.

* * *

Mr. and Mrs. E. W. Widdowson, of Nelson have returned from Spokane where Mr. Widdowson represented the chamber of mines of Eastern British Columbia at the mining congress.

* * *

Mr. ond Mrs. H. G. Oliver of Rossland who spent the past few days in town, leave today for their home in Rossland.

* * *

H. Giegerich of Kaslo was a city visitor yesterday.

* * *

J. M. Jordan, Rossland merchant, spent the weekend in town.

* * *

Among city visitors yesterday were Mr. and Mrs. Martin Kendrick of Rossland.

* * *

Mr. and Mrs. Arthur Foster, who have been honeymooning in California have returned to Nelson, and taken up residence in the Kerr apartments.

* * *

Russell Paget of Spencers Bridge, paid a visit to Nelson yesterday.

* * *

Mrs. M. Madden, Baker street, has as her guest Mrs. James H. Ryley of Queens Bay.

* * *

J. A. Hanna, mining man of Sandon, was a city visitor yesterday.

* * *

A. Grant, contractor of Procter, spent yesterday in town.

* * *

H. R. Harbauer of Kaslo paid a visit to Nelson yesterday

* * *

A. Gibson of Rossland is spending a few days in town.

* * *

Mrs. B S. Westbury of Crawford Bay, left last night for the coast, from where she will sail for England.

Mrs. W. B. Henders left for the coast last evening.

* * *

Mrs. M. Midden entertained informally at the tea hour yesterday when her invited guests were Mrs. James Gallagher, Mrs. A. C. Prestley, Mrs. P. J. Gallagher, Mrs. A. C. H. Ryley of Queens Bay, Mrs. M. Prestley, Mrs. R. W. Hunter, Mrs. Joseph Sturgeon, Mrs. M. J. Vigneux, Mrs. Gellnas, Mrs. R. W. Hunter, Mrs. Jack Vivian, Mrs. T. P. Madden, Mrs. Colin Macdougall, Mrs. E. J. Shardelow, Mrs. A. T. Noxon, and Mrs. M. J. Varseveld.

* * *

Miles P. Cotton, Vancouver contractor, spent yesterday in town.

* * *

Little John

J. H. CHAPMAN

Address: WARD STREET
PHONE 320
Next Opera House

We have now got a choice selection of good, clean

Used Furniture

Which we are offering at real

Bargain Prices

If you have anything for sale, turn it into cash. We will buy and give you a fair price.

We pack, ship, move or store your household goods at moderate charges.

Sore throats Quickly relieved by rubbing on **VICKS VAPORUB**

OVER 21 MILLION JARS USED YEARLY

When the wife is on her vacation do not be bothered with dishes, cooking etc. Our menue with its great variety of summer foods will look after all your mealtime wants.

The Golden Gate Cafe

Baker St. Phone 681

Vallican Notes

VALLICAN, B. C., Oct. 4.—Mr. and Mrs. F. Soucey and family and T. Hunter motored to Slocan City.

Mr. and Mrs. G. S. Strong were Nelson shoppers.

Mr. and Mrs. J. Innes and William Innes visited Mr and Mrs. Ched Clark of Rossland.

Mr. and Mrs. A. G. Watson and family have moved to Appledale where they will reside for the winter.

Miss Archibald, the teacher, arrived from Nelson by motor Monday afternoon and school opened Tuesday morning.

B. Harrsion has left for Trail.

Mrs. E. Coleman and children and Mr. T. Kenney motored to Nelson.

10 Years Ago

(From The Daily News, Oct. 5, 1919)

In London it was announced that the great railway strike which appeared to have brought the country almost to the brink of revolution, was settled and the workers have promised to resume work as quickly as possible.

* * *

Three cars of silver lead from the Highland mine at Ainsworth were consigned to the smelter at Trail.

Efficient Housekeeping

By LAURA A. KIRKMAN

TOMORROW'S MENU

Breakfast
Pears
Cereal
Creamed Dried Beef
Cinnamon Buns Coffee

Luncheon
Fruit Salad Doughnuts
Baked Beans
Catsup
Tea

Dinner
Kidney Stew with Dumplings
Mashed Potatoes Carrots
Mince Pie
Coffee

"How can I pickle any kind of vegetable?" asks a letter friend. Here is a pickling solution that may be used with all kinds of vegetables. First cook the vegetables and then put them, hot, into hot jars which you have sterilized by boiling, empty, for 15 minutes in water to cover, then draining. Over the packed cooked vegetables pour the following hot mixture: Boil for ten minutes two cups of vinegar mixed with two cups of water, four cups of granulated sugar, one lemon sliced, two teaspoons of ground cinnamon and one teaspoon each of ground cloves and all-spice, then pour into jars and seal airtight at once. Label and store.

Ripe Cucumber Pickles: Peel and cut seven pounds of ripe cucumbers, then put them into a bowl sprinkled with one cupful of salt, and let stand overnight. Next morning drain and add three pounds of granulated sugar, one ounce of whole cloves, one ounce of stick cinnamon broken small, and enough vinegar to cover. Boil all together till the cucumbers are soft. these pickles may be kept in a crock covered. Or they may be sealed in quart or pint jars at once.

Stuffed Pickled Peppers: (Any stuffed pickle such as a stuffed pepper, small stuffed cantaloup, stuffed tomato, etcetera is called a mango). Cut stems from green sweet peppers with a corcle of skin adhering to it; fill each pepper with a mixture of chopped raw cabbage, horseradish, mustard seed and salt (mixed to suit your own taste.) Replace stem circle, tie with coarse white thread, pack in stone or glass crocks and fill up with cold unsweetened vinegar. They will be ready for use in two weeks.

Meagher's

611 *Baker Street.* *Phone 200*

Store News

New Fur-Trimmed Coats of Tweed

The smartest dresses this season is wearing the Tweed Coats trimmed with Fur. They are here in an unusual selectioon. All the best makers are represented, such as Shagmor, Caravan and Golflex. Materials are splendid in quality. Made of soft finest pure wool Tweeds. Fur collars of Fox, Lynx, Muskrat, Beaver and Oppossum. Richly lined with heavy crepe-de-chine and in plain or belted models. The beauty of it is that there are no two alike. Sizes 15 to 44.

Each ..... **$35.00, $45.00 to $125.00**

New Handbags

Reasonably Priced

The new costume demands a new bag and these new bags of ours are simply adorable. Unusual in design and material is of leather. Smart frames and in all the pouch or envelope styles.

Priced at, Each ..... **$4.50 to $15.00**

New Dresses of Tweed Prints

Reasonably Priced

For afternoon or travel wear nothing excels the tweed prints for service, and withall they are extremely fashionable. They come in a splendid quality Canton Crepe in smart designs. All individual in style and sizes for Misses, Women, Little Women and Out Sizes.

Prices Range from ..... **$29.50 to $49.50**

New Fall Millinery in all the Smart Colors

You will like these new models . New shapes, new colors and shaped in a way that is flattering to long hair as well as short. Featuring all the smart materials in all the rich new colors or Black. Plenty of large head sizes as well as small and the prices conspicuously low.

See Them Today.

SPOKANE

BY MOTOR COACH

7 Hours

Leave Nelson ..... 1:00 p.m.
Leave Spokane ..... 10:30 a.m.
(Except Sunday)

FARE

One Way ..... $ 7.00
Return 12.00

Kootenay Valley Transportation Co. Ltd.

Hosiery

Style Leadership

Weldrest, full fashioned all silk in Almora, Beach Tan, Duskee, Maize, Miuty Moon ....**$1.50** to **$1.95**

D. C. Art Shoppe

Phone 674 Josephine St.

Badminton Shuttlecocks

Our Shuttlecocks are recognized as the best by the leading players. Guaranteed perfect in balance and direct in flight.

J. Holland

Service and Satisfaction

Speaking of Milk

Do your know that the only known methad which adequately destroys germs and yet which does not deter from the quality of milk, is employed in Curlew. It's called pasteurization.

Insist on it.

Curlew Creamery Co.
Limited

Ice Cream Butter Milk

All Perfectly Pasturized Products

BRIDGE AND FLOOR LAMPS

SPECIAL FOR SATURDAY AND MONDAY

BRIDGE AND FLOOR LAMPS
FOLDING CARD TABLES
Bridge lamp and shade
Complete $6.50, $14.50
Floor Lamps and Shades
Complete $9.75, $17.50 $22.50 and up
Folding Card Tables
$2.65 to $7.50

SEE OUR DOLLAR TABLE

STANDARD FURNITURE CO.

Complete House Furnishers *Nelson, B.C.*
The Store of Service and Satisfaction

Coming In Tomorrow

Here we are again, Sunday tomorrow and our cook and pantry just full of delicious ideas to make your Sunday dinner a genuine treat.

Come In.

Pitners

BURN! McGillivray Steam and Furnace Coal

$9.50 A TON

Special Rates on Carload Lots

GALT LUMP COAL

DRY WOOD ANY LENGTH

NELSON TRANSFER CO.
LIMITED

Cor. Vernon and Stanley Sts. Nelson, B. C.

PHONE 35

HOW Hidden away in an inner room of a great castle is a big bag of gold. Can you find it? Take a pencil and draw a line showing the way through the open spaces. There are all kinds of walls and blind alleys and only one way in, but if your eyes are sharp you may find it. It is very difficult but it can be done. Stick to it and you may win a big cash prize.

Something New-Something Different!

A CHANCE TO WIN A FORTUNE IN MONEY AND SET YOURSELF UP FOR LIFE

We are going to spend many thousands of dollars to advertise the name of this company. We are giving away $4,000 in cash prizes and many additional prizes.

Somebody Will Win—WHY NOT YOU?

NO WAITING! Immediate Rewards

You will be notified immediately of the result of your solution and how well you have done.

This is not a Selling contest

Remember you do not have to sell any magazine or anything else to win any of these prizes. You have everything to gain and nothing to lose by solving this puzzle. *Send in your answer quick.*

EVERYONE REWARDED

Everyone who takes full advantage of this offer will receive a valuable reward. Send in your answer today.

Follow These Simple Rules To Win a Fortune

Cut out this ad along the dotted line and trace the path to the treasure. On a separate square piece of paper write your name (whether Mr., Mrs. or Miss), your address and name of this paper. Contestants must be over 15 years of age. No one connected with this company will be allowed to compete. Only one entry from any one household.

Be neat, this will be a consideration. Complete rules and instructions will be forwarded to every entrant.

THE ROBERT BURNS CO. DEPT. 88A TORONTO 2, ONT.

Markets and Mining

HOLLINGER REPORTS LARGE PRODUCTION

Dividend Payments Total $50,376,400 For Total Production to Date

TORONTO, Ont., Oct. 4.—(By H. W. Robertson Ltd, leased wire) During the nine months ending September 30 Hollinger Consolidated produced close to $6,500,000, according to preliminary estimates. In the third quarter some improvement took place in average ore grade resulting in an output which maintained earnings adequate for the current dividend rate. The estimate shows around 1,120,000 tons of ore having been treated during the nine months or an average of about 41,100 tons daily, indicating an average recovery of about $5.75 a ton.

A feature has been the increase in average grade during the past month or so. This, while substantial, has occasioned no surprise. With ore reserves estimated at $51,000,000 at the beginning of the year and with the average $7.81 a ton, the surprising thing has been that the average grade going to the mill remained so long at the lower level of around $6 a ton. This difference is less than might have been expected and is a big item when applied to an operation close to 1,500,000 tons annually. It makes a difference of about $2,000,000 annually in net profits.

Dividend payments totalled $50,376,400 at the end of September. In addition, $12,000,000 has accumulated in the treasury. A $7,000,000 plant is completely paid for and written off.

WESTERN GRAIN REPORTS HALF MILLION SURPLUS

WINNIPEG, Oct. 4—Western Grain company shows a net taxable surplus of $466,209.56, according to the company's first report for the year ended July 31, 1929, issued today. Profit for the year, after deduction of operating expenses, is recorded as $811,706.82. The company is an amalgamation of six grain companies, which was formed in January of this year.

"The error of socialism is in supposing that you can create by formal enactment what must be a natural development, carried on by men, selected by nature."

To Old Country Residents of the Kootenays

Home for Christmas

Via Canada or the United States

Should you be contemplating a trip home this Christmas let us help you secure passport, also complete rail and ocean travel arrangements.

A letter addressed to us will bring you complete information as well as the personal assistance of one of our travel experts.

The Cunard Steam Ship Company Ltd.

Anchor Line
Anchor-Donaldson Line

622 Hastings St. W. Vancouver, B. C.

Widney to Drill on Into Limestone

Widney directors decided to drill into limestone after considering whether to take production from the McDougal Segur sands where it was believed 50 barrels of light crude daily could be taken.

MAYLAND NO. 1 HAS MORE GAS PRESSURE

Second Separator is Hooked Up With Associated; Outwest Strikes Gas

CALGARY, Oct. 4.—(By Hugh W. Robertson Ltd., leased wire). Drilling on Mayland No. 1 is 250 feet in lime and evidence of an increased gas pressure is noted by bubbles through the heavy mud column. The well will be drilled to 300 feet in the lime if it is possible to hold back the gas pressure.

Eastcrest started cementing casing to the lime. It will take a week or ten days for the cement to set before drilling can start. A second separator was hooked up at Associated yesterday with two separators working now. It is believed recovery will exceed 800 barrels daily.

Dalhousie No. 1 checked off again Thursday. It was a normal production of about 240 barrels daily and is expected to come back to production any time.

Outwest struck favorable gas flow from Home sands and is now drilling 3330 feet deep. It is expected to prove up the new Black Diamond Structure.

Hudson's Bal Marland well on the Highwood Structure encountered favorable gas flow at 810 feet yesterday.

Cartier oils yesterday let a contract for a well to be drilled on Lot 10, 5-20-3-w6th on Waite Valley Structure. The cellar will start Saturday.

Moose Dome well struck favorable gas flow at 500 feet yesterday it was learned when a driller was brought here badly gassed. The well is unique inasmuch as it started in Devonian Limestone a formation that lies deeper than any had in Turner Valley. Production is expected at any time.

Turner Basin is drilling at 2625 feet. Good footage has been made since lowering casing.

Calmont No. 5 is drilling at 3860 feet and No. 9 is at 4565 feet.

Winnipeg Grain

WINNIPEG, Oct. 4—Grain quotations:

	Open	High	Low	Close
Wheat				
Oct.	143	144½	142⅞	144½
Nov.	144	145⅞	143½	145⅝
Dec.	144½	145½	143⅜	145½
May	151	151½	149½	151⅜
Oats—				
Oct.	67¼	67½	66⅞	67½
Nov.	68	68½	68	68½
Dec.	69⅝	69¾	69	69¾
May	72⅝	72⅝	72	72⅝
Barley—				
Oct.	72¼	72⅝	72¼	72½
Nov.				73½
Dec.	75	75½	74⅝	75⅛
May	80½	80⅝	80⅛	80½
Flax—				
Oct.	290	290½	289¼	290
Nov.				291
Dec.	290	290½	289	290
May	299½	300	299	300
Rye—				
Oct.	104	104⅝	105¼	103¾
Dec.	107	107⅛	106½	106⅞
May	114	114	113⅜	113⅛

Cash wheat: No. 1 northern 144⅛; No. 2 northern 141⅜; No. 3 northern 137½; No. 4 134; No. 5 122¼; No. 6 101; feed 85; track 144⅛; screenings $10 per ton.

Selling Pressure Still Forces Down Stocks in Montreal

MONTREAL, Oct. 4—Selling pressure was renewed on the Montreal stock exchange today and at the close numerous stocks had been forced down with losses ranging from fractions to 10 points.

International Nickel and Brazilian were once more responsible for the greater part of the total sales and pursued an irregular course. Both finished with substantial losses however, Nickel breaking a further 2½ points to 50, while the Powe stock tumbled 2½ points to 65. Of the 177,488 total sales, Nickel and its companion supplied more than 120,000 shares.

The utilities were again among the heavy losers of the day, Montreal Power slipping back a further 2½ points to 159½, while Quebec Power weakened three to 86, and Shawinigan one to 97. Abitibi held its ground and closed fractionally stronger at 51.

Consolidated Smelters and Dominion Glass each suffered a ten point decline to 380 and 180 respectively.

Montreal Stocks

Bank of Commerce	278
Dominion Bank	242½
Imperial Bank	248
Bank of Montreal	357
Bank of Nova Scotia	394
Royal Bank	348
Bank of Toronto	267
Abitibi Power and Paper	50½
Asbestos Corporation	4
Atlantic Sugar	9½
Bell Telephone	166
Brazilian T. L. & P.	64¾
Bri American Oil	59¾
Brompton Paper	39
Canada Bronze	64
Can Car & Foundry	113½
Can Cement	25
Can Cement pfd	96
Can Converters	90
Cana Industrial Alcohol	17
Can Steamship Lines	25½
Cons Min & Smelting	380
Dominion Bridge	99½
Dominion Glass	179
Dom Steel Corpn pfd	45
Do m'textile	86½
A P Grain	40
Lake of the Woods	55
Massey Harris	48
Montreal Power	159½
Montreal Tramways	175
National Breweries	137
National Steel Car	73½
Penmans Ltd	84
Power Corpn	116
Price Bros	95
Quebec Power	93½
Shawinigan	99½
Sherwin Williams	47½
So Canada Power	45
Steel of Canada	52
St Lawrence Flour Mills	37½
Tuckett Tobacco	202
Wayagamack	78½
Western Grocers	24
Winnipeg Railway	74
Winnipeg Railway pfd	105

LOSSES FOR THE DAY, VANCOUVER PROVE BE MINOR

A. P. Consolidated and Calmont Most Active Issues on Board

VANCOUVER, Oct. 4—(By Hugh W. Robertson Ltd., leased wire)—Although almost all oils opened below Thursdays close losses for the day were minor. In some places it is believed the public is holding off until conditions east improve. A. P. Consolidated and Calmont were most active, opening lower and trading narrowly. The former opened down about five points and with few changes closed unchanged. Calmont opened down 5 and closed at $2.75. Dalhousie was up 5 under light trading. Mayland, Freehold, Eastcrest, Sterling Pacific were firm. Southwest Pete lost 7 points. Other oils were inactive. Mines had few changes. Gains were minor in Georgia River, Grandview, Kootenay Florence and Silvercrest.

Vancouver Stocks

(By H. W. Robertson Ltd. leased wire)

Bayview	.03
Big Missouri	.80
Bluebird	.08
Cork Province	.08½
Duthie	.40
George Ent.	.18
George Copper	4.50
Georgia River	.25
Golconda	.78
Grandview	.27
Independence	.05½
Int. C & C	.32
Kootenay Florence	.12
Kootenay King	.22
Lucky Jim	.12
Marmot Silver	.01½
Morton Wollesy	.03
National Silver	.12
Noble Five	.58
Oregon Copper	.20
Premier	1.70
Pend Oreille	3.90
Porter Idaho	.36
Reeves McDonald	1.50
Rufus Argenta	.16
Ruth Hope	.36
Silvercrest	.07
Silver Cup	.07
Snowflake	.25
Slocan Rambler	.12
Topley Richfield	.10
Torich	.50
Whitewater	.40
Wellington	.03

Wheat Prices Higher on New That Canada on News That Canada

CHICAGO, Oct. 4.—Notwithstanding shakiness of the stock market today, wheat prices here averaged higher, helped by Winnipeg reports that Canada is holding her wheat for an advance.

Closing quotations on wheat were firm, half to 1⅛ cents a bushel higher than the year's finish. Corn closed ⅞ cents to 1¾ cents advance, oats unchanged to ¼ cent up and provisions unchanged to a rise of 12 cents.

- mile in 1 hour 4 1-5 seconds was Bedell at Philadelphia in 1917.

STILL DUMP BIG ISSUES OVERBOARD

Biggest Volume of Sales Since the 8,000,000 Day in March

CLOSING FIGURES TWO TO 30 POINTS LOWER

A Few Stocks Have Small Rallies in the Closing Hour

NEW YORK, Oct. 4—The fall house cleaning on the stock market assumed drastic proportions today. Although prices dropped less precipitously than yesterday, selling swelled to huge volume as weakened marginal holdings were dumped overboard on all sides. Sales totalled 5,623,900, the biggest day's turnover since the 8,000,000 share day of last March. The ticker was swamped, running for an hour and a quarter after the closing gong.

Short covering caused rallies of 1 to 5 points from the day's lowest level since the final trading, but closing quotations were generally 2 to 30 points lower. Call money was more plentiful, renewing at 6½ and sagged once more to 6 per cent. Time money, however, held at 9 per cent.

HIGH PRICED SHARES SLIDE

High priced and volatile issues again sold down with startling swiftness. Wright Aero dropped 30 points to a new low for the year at 90. Case Threshing sold off 35 points at one time, but reduced its loss to 25. Motor products dropped 18 points to a new low. Columbian Carbon, Peoples Gas and Brooklyn Union Gas lost 13 to 17 points. United States Steel was bid up for a gain of a couple of points in the early afternoon end dropped to a new low for the movement at 206½ and closed at 210, off 3.

Such shares as American Telephone and Eastman Kodak dropped 7 to 9 points, then regained about half their loss. American Can dropped 5½ points, then rallied. American Water Works was bid upward in amazing fashion in contrast to the general tendency. It made an extremely gain of 18 points, 10 of which were lost.

Royal Dutch, Standard of New Jersey, General Motors, New York Central, were among a dozen or so important issues to close firm.

New York Stocks

	High	Low	Close
Allied Chemical	305	295	298
Andes	—	—	49½
American Can	166½	158	158
Am Foreign Power	146¾	136¼	140
American Loco	112½	110	110
Am. Steel Fdy.	56¾	54½	54½
Am. Smel. & Ref.	109	106⅛	106⅛
Am. Telephone	288½	279	281
Am. Tobacco	166	160	160
Anaconda	112¼	108	109½
Atchison	269½	265⅛	265⅛
Baldwin	57½	56	56
Balt. & Ohio	129¾	127⅜	127⅜
Bendix Aviation	—	—	62⅛
Bethlehem Steel	114	110½	112
Canadian Pacific	216	210	211½
Cerro de Pasco	91¼	88	89½
Ches. & Ohio	251	248½	248½
Chrysler	54⅛	52⅜	53
Cons. Gas of N. Y.	144	138	139½
Corn Products	110⅛	107¼	109
Curtis Wright	—	—	16⅞
Dupont	182⅞	176½	180⅞
Ford (English)	—	—	19
Ford of Canada	—	—	49½
Freport Texas	43	42¼	42¼
General Motors	65¼	63½	64
General Electric	353	344	344
Granby	82	79¼	80
G. N. Preferred	111	110⅛	110⅛
Great West Sugar	36½	35⅛	36
Howe Sound	56⅜	56	56
Hudson Motors	75½	70	75⅛
Inspiration Copper	39¼	37	38
Int. Rapid Transit	—	—	27⅞
Int. Nickel	52⅞	48⅝	49¼
Int. Tel and Tel.	119½	115	115
Kelly Springfield	7⅞	7⅛	7⅛
Kennecott Copper	79⅞	77½	78¼
Kresge S S	48½	46¾	48
Kroegger and Toll	—	—	35
Mack Truck	95¾	92⅛	92⅛
Nash Motors	77⅞	76½	77½
Nat. Pow. & Light	54	51⅜	52½
N. Y. Central	219	214⅛	214⅛
Northern Pacific	100	98	98⅞
Packard Motors	26	25⅛	25¼
Penn. R R	99	97⅞	97⅞
Phillips Pete	37⅝	36½	36½
Remington Rand	51⅛	48	49
Radio Corporation	85⅞	81½	81⅜
Radio Keith Orph.	36''	33½	34
Rock Island	129¼	127	128½
S Louis & S Fra.	119⅝	117	117
Schulte	17	16	16
Shell Union Oil	26¾	26	26
Sinclair Con.	33½	32¼	32⅜
South Cal. Edison	82⅞	78⅝	78⅝
Southern Pacific	141	139	139
Stan Oil of Cal.	74¼	72½	72½
Stan Oil of Ind	—	—	53½
Stan. Oil of N J	75⅝	73	74
Stewart Warner	58⅝	55½	55⅞
Studebaker	61⅝	58¼	59⅛
Texas Corp	64⅜	63	63⅛
Texas Gulf Sulph	66⅞	65⅛	65¾
Union Oil of Calif	53⅞	51¼	51¼
Union Pacific	264¾	255¼	258⅛
United Aircraft	—	—	97¼
U. S. Rubber	50⅛	50⅛	50⅛
U. S. Steel	215	206½	210
West. Electric	217¼	206	206
Willys Overland	18½	18	18⅛
Yellow Truck	24	21	22

Calgary Oil

(By H. W. Robertson Ltd. leased wire)

Advance	1.00
A. P. Consolidated	3.75
Associated	2.60
C and E Lands	4.75
Commonwealth	1.06
Dalhousie	2.30
Devenish	.27
Eastcrest	.189
Fabyan	.11
Freehold	1.55
Hargol	1.60
Home Oil	17.35
Illinois Alta.	.58
McDougall Segur Ex	3.05
McDougall Segur New	1.00
Mercury	.79
Mill City	6.00
McLeod	2.75
Mayland	8.80
Okalta New	2.05
Regent	.45
Sterling Pacific	1.66
Vulcan	.65

WESTERN INCORPORATION

OTTAWA, Oct. 4—Notice of the following incorporations is given in the current issue of the Canada Gazette: Canadian Nitro-Glycerine company, limited, Calgary, $100,000; Red Wing Oils, limited, Vancouver, 1,000,000 shares, no par value; Surprise Show Shop, limited, Winnipeg, $50,000.

Vipond Maintains Uniform Output

Vipond Consoldiatd maintained uniform output for the current year. Production for the nine months ended September 30 was about 80,000 tons with a gross mineral content of more than $650,000. The preliminary estimated covering this period indicated around $620,000 with a daily mill average of about 300 tons. Substantial profits have been had each month until now the current assets are around $600,000. The grade of ore has averaged over $8 a ton with recovery just under $8.

Barry Hollinger's Improved Position Is Not Recognized

Castle Tretheway Completes Two Diamond Drill Holes

TORONTO, Ont., Oct. 4—(By Hugh W. Robertson Ltd., leased wire)—Castle Treatheway, selling below the actual value per share position of the stock, has completed two 250 foot diamond drill holes from the 850 foot level to determine the diabase content.

Barry Hollinger stepped its mill this week and reached 100 tons. Barrys improved position has gone unrecognized marketwise, while engineers who examined the 1500 foot level ore speak with growing enthusiasm. Stopping is being done on the 700, 1000 and 1500 foot levels. One of Barry's treats has been the increase of capital over 4,000,000 shares for finances. Pressed for decision, an official says "directors of Barry have never discussed recapitalization and it is unlikely.' On the new ruling 100 ton basis a nice profit is anticipated. Production may reach $18,000 to $20,000 monthly while all expenses run $14,000 to $15,000.

Patterson Copper shipped its sixth carload of ore to the Noranda customs smelter two days ago. It is expected that Nos. 5 and 6 cars will run over 13 per cent copper. No. 4 carried 12 per cent copper.

Siscoe Gold having had a new program laid out, is rushing things. The new oil tank is partly erected. Half the winters oil supply is on hand and a new compressor is on the way. On the 500 foot level the raise is up 80 feet in ore. Production for September was the best since the 100 ton mill started. It is now the first all-gold producer in Quebec province.

Toronto Mines

(By H. W. Robertson Ltd. leased wire)

Abana	1.18
Aconda	.09
Arno	.24
Ajax	1.20
Amulet	2.71
Amity	.15
A. P. Consolidated	3.65
Associated	2.65
Area	.11¼
Baldwin	.03½
Baltic Oil	1.35
B A Oil	59.50
Base Metals	4.35
Bedford	.43
Bidgood	.10
Barry Hollinger	.19
Bwana	6.30
Big Missour 1	.82
Calmont	2.75
C and E Lands	4.75
Central Manitoba	.24
Chemical Research	8.50
Clericy	.07
Dome	8.80
Dalhousie	2.25
Duprat	.03¼
Eastcrest	1.80
Foothills	3.05
Falconbridge	8.75
Goldale	.02¾
Goodfish	.06
Home Oil	17.30
Harker Gold	.05
Howey	.85
Hollinger	5.35
Hudson Bay	16.00
International Nickel	49.80
Keelly	.45
Kirkland Lake	.50½
Kootenay Florence	.11½
Macassa	.15
Mandy	.51
Manitoba Basin	.14
Malartic	.05
McDougall	.35
McIntyre	13.75
Mining Corp.	3.60
Mayland	8.50
Murphy	.04
Newbec	.32½
New Imperial Oil	35.00
Nipissing	2.05
Narnda	48.00
Peterson Cobalt	.20
Pend Oreille	3.85
Premier Gold	1.70
Old Colony	.09
Oregon Copper	.24
S W Pete	2.51
Sherrit Gordon	5.95
Sudbury Basin	6.50
Sterling Pacific	1.80
Siscoe	.76
St. Anthony	.15
Stadacona	.05
Tech Hughes	5.15
Thompson Cadallac	.09
Vipond	.60
Ventures	5.60
Wright Hargreaves	1.36
Waite Ackerman	4.30

Metal Markets

NEW YORK, Oct. 4—Copper steady; electrolytic spot and future 18.

Iron—Steady unchanged.

Tin—Easy, spot 43.87 to 44.00; futures 44.50.

Lead—Steady, spot New York 6.90; East St. Louis 6.70.

Zinc—Steady, East St. Louis spot and future 6.80.

Antimony—8.47 to 8.50.

AT LONDON

Standard copper spot £83, 15s; futures £74, 5s; electrolytic spot £84, 5s; future £84, 15s.

Tin—Spot £98, 10s; futures £202, 5s.

Lead—Spot £23, 5s; futures £23, 7s, 6d.

Zinc—Spot £23, 17s, 6d; futures £24, 5s.

Egg Markets

OTTAWA, Oct. 4—Canadian egg markets are working firmer under lighter receipts and an improved demand.

Toronto—Extras are firmer at 48 to ¼ cent delivered in free cases. Prices on other grades are unchanged.

Montreal—Eggs are jobbing in a wholesale way on spot today at extras 50; firsts 41; seconds 31 to 32.

St. John—Jobbing prices remain unchanged. United States markets are unchanged.

NICKEL IS STILL TOP INTEREST ON TORONTO MARKET

Abana, Amulet, Noranda and Sudbury Basin are Strong Issues

TORONTO, Oct. 4—(By Hugh W. Robertson Ltd., leased wire)—Trading today on the Toronto Standard Stock and Mining exchange was again featured by heavy trading in International Nickel, with considerable fluctuations being apparent. Stocks opened in nearly every instance below yesterday's closing figures but under better money condition during mid-session firmed up considerably. However, this condition was not maintained and with softening tendencies again setting in, net losses were returned in many issues.

Increased activity was noted in Abana, Amulet, Noranda, and Sudbury Basin. International Nickel opened at of $53 during mid-session but liquidated again to a close of $50.50. Abana opened $1.25 and sold down to a low of $1.08 but firmed up to a close at $1.20. Amulet opened $2.73 and closed $2.71, net loss of 4 points. Noranda closed with a loss of $1.36. Latest reports indicate diamond drilling on the 7th level if the ore body indicated a much greater tonnage than anticipated.

Sudbury Basin closed at $6.50. Teck Hughes also sold to a small loss at $5.15. Sherritt Gordon was down 5 points at the close of $9.95. Ventures closed up 20 points and Falconbridge Nickel closed at $8.80 after reaching $9.00. Other mine stocks were in a narrow price range.

Exchange Rates

NEW YORK, Oct. 4—Sterling exchange firm at 4.79 15-16 for 60-day bills and at 4.85 11-16 for demand.

Foreign bar silver 50⅛; Canadian dollars 1 per cent discount.

Francs 3.91⅞.

Lire 5.23.

Marks	23.82
Kronen	26.81

Logan & Bryan

Private Wire
STOCKS, BONDS, COTTON, GRAIN
MEMBERS:
New York, Montreal and Vancouver Stock Exchanges, Chicago Board of Trade, Winnipeg Grain Exchange and other leading exchanges.

OFFICES:
Vancouver, Spokane and Seattle

Commonwealth Has Acquired a Large Property, Turner

Commonwealth Pete acquired 280 acres in Turner Valley, south of Morland. Their Turner Valley well was down 3,775 feet. Lime is expected in 150 feet when a diamond drill will be used to replace the rotary to bring it into production. A rotary will be used on No. 2. The derrick has been built.

Canada Bonds

WINNIPEG, Oct. 4—Dominion war issues prices:

War loans—1931, 5s 99.25; 1937, 5s 101.25.

Victory loans—1933, 100.00 to 100.15; 1934, 100.00; 1937, 5½s 104.50.

Renewals—1932, 5½s, 99.75.

Refunding loans—1948, 99.75; 1944, 95.00; 1940, 4½s, 95.00; 1946, 4½s, 95.00.

Quotations on Victory bonds are for $100 denominations.

Northwestern Mines

Millions of dollars in dividends were paid last year by mines of the Northwest. Even greater returns are predicted for 1929.

STOBIE-FORLONG & Co.

Mining and Oil Stock Specialists

Members of leading Canadian and Seattle and Spokane Stock Exchanges

Coast to Coast Private Wire System

H. W. ROBERTSON, Ltd.
Nelson, B. C.

Noranda and International Nickel

BELOW $50.00 YESTERDAY

Sudbury Basin, Sherritt Gordon, Falconbridge Nickel, Tech Hughes, Ventures and Wright, Hargreaves, are also away down. We buy on Margin accounts.

WINNIPEG WHEAT

We get several quotations during every day and are in close touch with the market at all times. Will buy or sell on margin.

Hugh W. Robertson, Limited
Stock and Bonds Brokers
Nelson and Trail, B. C.

The Consolidated Mining and Smelting Company of Canada, Ltd.

Office, Smelting and Refining Department
TRAIL, BRITISH COLUMBIA

SMELTERS AND REFINERS
Purchasers of Gold, Silver, Copper, Lead and Zinc Ores
Producers of Gold, Silver, Copper, Pig Lead and Zinc
TADANAC, TRAIL

DO "GOLD BRICKS" INTEREST INVESTORS?

Consult Us For Data On All Stocks

Shortcuts to fortune through the medium of the "gold brick" and "gilt-edged" stocks, which represent less than the value of the paper on which they are printed, are becoming fewer as the investing public demands unassailable facts.

Having as its chief object the dissemination of accurate information on mining, oil and industrial stocks, our Semi-Monthly Stock and B nod Report deals with acts. Have us mail you this report ree and be able to keep in close touch with development.

Miller, Court & Co., Ltd.

INVESTMENTS

Branches: London, Eng.; Toronto, Winnipeg, Regina, Calgary, Nelson, Victoria and Seattle, Wash.

Members Vancouver, Victoria, Calgary, Winnipeg, Standard (Edmonton) Seattle and Standard (Spokane) Stock Exchanges

Branch Office Nelson, B.C. Phone 66

Head Office: Stock Exchange Bldg. Vancouver, B.C., Canada

'Caterpillar' Power

CATERPILLAR TRACTOR

On the Hills or on the Level

LTIPLIES n-Power | ADDS Profits | SUBTRACTS Waste

Morrison Tractor & Equipment Co., Ltd

Sole Distributors for B. C.
940 Station Street,
VANCOUVER, B.C.
Branches—Kelowna, Nelson, Prince George.

HOLT CATERPILLAR BEST

We Insure Against Fire

Your House, Your Car, or Anything That Burns

WE SELL

Houses

Fire Insurance | Car Insurance
Life Insurance | Accident Insurance
Stocks and Bonds

We Invest Money at 8 Per Cent in Good Mortgages.

17 Years of Experience Enable Us to Give

Service

INSURANCE DEPARTMENT — H. E. Appleyard
STOCKS MORTGAGES AND GENERAL FINANCE — C. W. Appleyard
REAL ESTATE DEPARTMENT — F. E. Whitfield

C. W. Appleyard

Baker St. Phone 269 Nelson

SPORTS

ACH TEAM IS A FAVORITE IN ITS HOME CITY

cago Odds 6-5 on Cubs; Philadelphia Same on the Athletics

SS ON PAPER ARE HEAVIER SLUGGERS

Athletics Have Better Batteries; So What Will You?

EW YORK, Oct. 4—The Cubs are 5 favorites in Chicago, and the etics are favored at the same odds Philadelphia, so the world's series ld start at even. Analysis of the ormances of the two championship ts during the season confirm the ng odds.

atistics reveal better batting by Cubs in the National league than Athletics were able to muster in American, but many close ob- rs believe Conny Mack has an ntage over Joe McCarthy in bat- strength.

SLUGGERS

e Chicago team pins its hopes on llaxy of stars. They have Wilson, nby, Cuyler, Stephenson, Malone, and Bush, while the Athletics ter with Simmons, Foxx, Coch- Grove, Walberg, Earnshaw and ey.

e MacMillans, Englishes and Bish- are to be heard from, and one hem is just as likely to win the as one of the "big shots." Sim- has been in a protracted hit- slump, but his team mates pro- to be unworried and suggest that will snap out of it when the s starts.

DING GRANTED

a short series, the art of fielding be taken for granted in a meet- of major league champions, with ever present chance that a "goat" bob up at any moment. The s probably will be decided by the y artillery, and the counter of- ive offered by the pitchers.

ch a comparison brings the equa- back just where it started. If Cubs are better hitters than the as a whole, and the American uers have better battery align- ts, what will the harvest be?

e Cubs ar 6 to 5 in Chicago, and Athletics 6 to 5 in Philadelphia.

enna Collett at Her Fighting Zenith in the Quarter Finals

AKLAND HILLS, Birmingham, Mich. 4.—The great Glenna Collett yes- ay arose to a fighting zenith never re equalled in national women's to turn back the spectatcular llenge of Mrs. Hartley Higby, of De- in the quarter finals of the 3rd sic at Oakland Hills.

ornered by a dormie four advant- she refused to quit, fighting her l with a relentless attack of birdies pars that finally netted her vic- on the 19th hole.

iss Collett's triumph, as hard earn- as it was, lifted her self to a t height among the galleries to her fourth national crown since and her second in two years.

mi-Finals in Trail Golf Are on for Today

RAIL, B. C., Oct. 4.—J. J. Fing- and W. R. Baxendale will meet es Buchanan in the semi-finals of Directors' cup at Rossland-Trail & Country club Saturday. It is cted the week end will also see final played off.

he final in the Blaylock cup com- tion for the ladies' open club les championship between Miss A. endale and Mrs. E. W. Hazelwood remains to ve played.

ess Hitter Can Often Pick Balls

By AL. DEMAREE

rmer Pitcher New York Giants)

any hitters are known as "guess ers" among ball players. They the fellows who try to outguess pitcher and anticipate in ad- e what he is going to throw them. e of the best hitters are of this

Hack" Wilson of the Chicago Cubs ne. If he guesses right he gives ball a long ride but if he guesses g he is completely crossed and s bad.

ogers Hornsby picks the ball out as omes up to him. "You can't hit thing you don't see,' he says. ese guess hitters are all wrong."

herwood Magee, the old Phila- hia slugger, was still another type itter.

always look for a fast ball," he "Then if the pitcher dishes up urve I'm not as badly crossed as I ld be looking for a curve and he

Boswell Grower Has Plant of Daturas

BOSWELL, B. C., Oct. 4.—F. Kurst has growing in his garden two daturas. This plant is grown in greenhouses in England and is valued for the delicate scent of its blossoms, but it is very seldom found out of doors except in tropical and semi-tropical climate.

Mr. Kurst believes that the seeds must have come with tomato plants which he bought from the nurseries this spring. He says that the flowers are identical in shape, though smaller in size, with those of the datura bush of the East Indies.

French Tennis Team Does Not Play at Coast

VANCOUVER, B. C., Oct 4.—Balked by rain, crowds which gathered today at the Vancouver tennis courts to watch Henri Cochet and his French tennis stars perform in an advertised exhibition match were disappointed in their hopes of seeing the net game in its Wimbledon form. Cochet, holder of the Wimbledon men's singles title, John Brugnon, captain of the French team, R. Rodel, J. Pariscot and P. Landry, all of whom are among the ten ranking players of France, left here aboard the Canadian Pacific liner Empress of Asia today for Japan, where they will engage the best of Japan's players in a series of exhibition tilts bfore going on to India to continue their tour.

Refined Zinc to Be Turned Out by Pend Oreille

METALINE FALLS, Wash. Oct. 6.—Electrolytic refined zinc, such as the product turned out by the Sullivan plant of the Bunker Hill, belonging to the Bunker Hill and Hecla, and such as will be turned out by the Pend Oreille Mines and Metals company, is becoming a potent competitor of tin in making collapsible tubes and as such is breaking into a new field that bids fair to consume large quantities of the metal, it is reproted at Kellogg.

In 1928 the reported use of tin for the foil and collapsible tubes was 7933 long tons or 10 per cent of the total tin consumption, and in 1927 6903 long tons which gives the year 1928 an approximate gain of 15 per cent. This, however, is shown to be misleading as the 1928 figures include data from three concerns whose operations in 1927 were not reported. Consumption by the concerns reporting for both years shows a decline in this use of tin.

Bears Reported Swimming the Columbia River

METALINE FALLS, Wash., Oct. 6.—Bears are reported to be swimming in the Columbia river along the south boundary of Ferry county in large numbers, searching for food. Bears are good swimmers and have no trouble in navigating the stream, according to the reports. They have presumably been driven from their regular feeding grounds by forest fires.

Pacific Coast League

Portland 2, Hollywood 8.
Los Angeles 1, Oakland 10.
Seattle 13, Missions 6.
San Francisco 15-5, Sacramento 4-1.

HERE'S THE THING WE OFFER YOU— MODERN PLUMBING'S WHAT WE DO ! !
NELSON PLUMBING & HEATING CO.

NASH
Sixes
DODGE
Sixes
WHIPPET
Sixes
Graham
Trucks
½, ¾, 1¾, 2½
TONS
All Sizes
CAPITOL MOTORS
LTD.
GEORGE W. PEASE, Manager
Box 783, Phone 65, Nelson, B. C.
Opposite Post Office

CROWDS EXPECTED AT RUGBY BATTLE HERE TOMORROW

Trail Team to Test Out Revamped Nelson Squad in First Game

Before a crowd which it is expected will be the largest to turn out for a sporting event at the Recreation grounds in Nelson for years, Nelson and Trail West Kootenay Canadian Rugby league teams will battle for supremacy and initial honors of the season in the first game of the league at the Recreation grounds here at 2:30 tomorrow afternoon. L. F. Piper of Trail, who won the esteem of both Nelson and Trail teams last year, will again handle the whistle.

With Nelson fielding a revamped team, and Trail bringing over a considerably changed line-up, speculation is keen among the local fans as to the outcome of the game. The local lads, inspired by their impproved showing in practice, predict a victory for Nelson, but admit that it will only be after a tough tussle.

KEEN INTEREST

Starting with a small gate with the first game here last season, the final game was played to a larger crowd than had been seen inside the Recreation grounds for a team contest for some time. With interest aroused last year, and with the addition of many who did not turn out, it is expected a real crowd will be on hand tomorrow.

A speedier and more closely contested game is predicted for tomorrow with the forward pass in use and a lighter and faster Nelson team on the field.

The Nelson team will be: A. Wood, center; A. Banks, W. Bradshaw, R. Bell, inside; W. Freno, J. Anglin, S. McIntyre, middles; J. Dolphin, C. Jeffs, wings; N. Beatty, L. Stewart, O. Harper, R. Hanna, Backs; A. Martin, flying wing.

Glenna Collett Is Still Going Strong

OAKLAND HILLS COUNTRY CLUB, BIRMINGHAM, Mich., Oct. 4.—A par cracking rival and the jinks that has pursued practically all of America's golf monarchs this year failed to halt Glenna Collett's march toward her fourth nationa women's championship on the billowy expanse of Oakland Hills today. Dogedly refusing to join the ranks of the defeated champions, Miss Collett came back with a great burst of golf today in the last seven holes to overcome a two-down disadvantage and ultimately conquer her opponent, Mrs. O. S. Hill, of Kansas City, 3 and 2.

Dawson Heads Kaslo Badminton Players

KASLO, B. C., Oct. 6.—The Kaslo Badminton club has reorganized for the winter with the following officers: President, H. D. Dawson; secretary, Gordon Bowker; treasurer, R. A. Chester. Monday and Thursday evenings and Wednesday and Saturday afternoons are to be set aside for play. The club is endeavoring to arrange games with outside points including Nelson and Willow Point.

The man who smiles when asked if he ever has battery troubles with his car.

You will find his car is equipped with an

Exide Battery

BENNETTS
Limited

GRANDVIEW MINES CUT DOWN FORCE

METALINE FALLS, Wash., Oct. 4.—The Grandview mines has cut down force considerably the past week, as enough ore has been blocked out to run the mill at its present capacity for two years, and will confine its operations to mining ore in sufficient quantity to run the mill to capacity.

During August the Grandview sent to the smelter at Kellogg six cars of zinc concentrates and one of lead, which brought a smelter return of between $11,000 to $12,000. The ore that was treated is said to be of the lowest grade the company has, and with better grade ore available larger arnings are expected.

Would Limit American Tariff Changes to an Agricultural Schedule

WASHINGTON, Oct. 4.—A new move to limit the tariff bill to agricultural rates and a comparatively small number of other rates has been made today by Senator Thomas ,of Oklahoma, Democrat.

Senator Thomas, who announced his views on this matter some time ago, has entered a formal motion in the senate to re-commit the bill to the finance committee with instrucions to strike out of the bill all but the agricultural rates, along with the administrative and special rates.

Southpaw Henry Stops the Tigers and Sox Triumph

CHICAGO, Oct. 4.—Dutch Henry, former New York Giant left hander, stopped the Tigers today, and the White Sox made it two straight, 14 to 6. It was Henry's second start for the Sox, and the second time he has given a good account of himself.

	R	H	E
Detroit	5	10	6
Chicago	14	18	2

Herring, Sorrel and Hargrave; Henry and Autry.

Cleveland-St. Louis postponed, rain.

METEOR OVER GRAND FORKS

CRANBROOK, B. C., Oct. 4.—Wednesday night about 8.15 a brilliant meteor was seen to passover the city. Citizens who saw this celestial visitor said it was accompanied by a hissing sound and for a few seconds the sky was brilliantly illuminated.

GROCERY SPECIALS
TODAY

1 lb. Braids Best Tea, with cut saucer	70c
22 Cakes D & G Soap	1.00
1 Carton Fels Soap	80c
2 large cans choice Peas, Corn and Tomatoes	1.00
9 pkts. Kelloggs Flakes	1.00
8 Cans Blue Mountain Sliced Pineapple	95c
2 pkts. All Bran	65c
2 pkts. Shreaded Wheat	
1.00 boxes Sodas	60c
1 Large Pkt Graham Wafers	40c
4 lbs. Dates	45c
4 pkts. Jelly Powder	25c
2 tins Corned Beef	45c
1 pkg. Rolled Wheat	25c
Pure Pickling Vinegar per gal.	1.30
2 lb. tins Vitone for	1.15
Choicest Premium Bacon Sliced, lb.	55c

For High Class Groceries
Service and Satisfaction
Phone 110
The Sugar Bowl
Grocery

APPLES for XMAS
In Great Britain

We are again in a position to deliver for you a box of O. K. Apples to your relatives or friends for Christmas. These are specially selected and packed, shipped and maintained in cold storage until time for delivery. Special advice given to recipients

Any place in Great Britain or Ireland,
$5.00 per box
(Extra Fancy Special Pack)
McIntosh Red, Jonathan, Delicious
All orders to be in our office by Nov. 15th

Names and addresses must be typed or plainly printed, and orders accompanied by remittance at par in Nelson We will deliver Growers' own apples, properly packed, addressed and wired ready for shipment for $2.50 per box. These must be delivered to our Nelson warehouse not later than October 20th.

Nelson, B. C.
Associated Growers of B. C. Ltd.

RUGBY

Nelson vs. Trail
RECREATION GROUNDS
SUNDAY, OCTOBER 1. GAME CALLED 2:30
First Game of
West Kootenay Series

MRS. MARSH WINS CRANBROOK GOLF

CRANBROOK, B. C., Oct. 4.—The fortnightly luncheo nof the Cranbrook golf club was well attended, 22 being present. Mrs. Thompson and Mrs G .E. L. MacKinnon were hostesses. In the usual luncheon day play for the Staples cup Mrs F. Marsh was winner. Mrs. Kenneth Green and Miss Mary Green of Wycliffe were guests.

Cubs Double Score on Reds When Root Pitches, in Tenth

CINCINATTI, Oct. 4.—Charley Root won his nineteenth victory of the season for Chicago today as the National league champions rallied in the tenth inning to down the Cincinnati Reds, 6 to 3. Bob Osborne pitched the first seven innings for the Cubs, giving way to Root in the eighth, when the Reds tied the score. Cuyler increased his stolen base record to 43 by stealing second in the first inning.

	R	H	E
Chicago	6	13	1
Cincinnati	3	8	2

Osborne, Root and Taylor; Rixey and Sukeforth.

New York-Philadelphia postponed, wet grounds.

FLYING CADET FALLS DEATH IN MANEUVERS

RIVERSIDE, Cal., Oct. 4—Cadet George W. Pedicord of Spokane, Wash., fell to his death today during student aerial maneuvers at March field army air school, just one week before he was to have become a graduate pilot.

Seigried Bowen, aged 36, while working on new archway Queen's Park, Tavistock, was struck by falling stone and seriously injured.

Work your Horse during treatment!

No need to lay up a horse suffering from lameness, swellings or inflammation. Use Absorbine and work the horse during treatment. Will not blister nor remove hair. Safe and economical. Booklet free. $2.50 per bottle—at your druggist's or general merchant's. ● 72
W. F. Young, Inc., Lyman Bldg., Montreal
ABSORBINE
Reduces Inflammation

Use SIMONDS SAWS and Machine Knives
SIMONDS CANADA SAW CO. LTD.
MONTREAL
VANCOUVER, ST. JOHN, N.B., TORONTO

After Being Divorced Texas Man Shoots His Wife, Then Suicides

FORT WORTH, Tex., Oct. 4.—A few hours after his wife, Gertrude Goodwin, 30, had obtained a divorce from him, Claude Goodwin, 33, shot and killed her, and then committed suicide on a street corner here today.

Canadian Pacific
Sailings TO EUROPE

FROM ST. LAWRENCE PORTS
MONTREAL—QUEBEC

Oct. 17 ....Montcalm
To Cherbourg-Southampton-Hamburg
Oct. 18 ....Duchess Richmond
To Glasgow-Belfast-Liverpool
Oct. 24 ....Montclare
To Cherbourg-Southampton-Antwerp
Oct. 25 ....Duchess York
To Liverpool
Oct. 26 ....Minnedosa
To Belfast-Liverpool-Gasgow
Oct. 31 ....Empress Scotland
To Cherbourg-Southampton
Nov. 1 ....Duchess Atholl
To Glasgow-Belfast-Liverpool
Nov. 7 ....Montrose
To Cherbourg-Southampton-Antwerp
Nov. 8 ....Melita
To Glasgow-Belfast-Liverpool
Nov. 14 ....Montcalm
To Cherbourg-Southampton-Hamburg
Nov. 15 ....Duchess Richmond
To Glasgow-Belfast-Liverpool
Nov. 22 ....Duchess York
To Glasgow-Belfast-Liverpool
Nov. 23 ....Montclare
To Cherbourg-Southampton-Antwerp
Nov. 23 ....Empress Australia
To New York
Nov 26 ....Minnedosa
To Glasgow-Belfast-Liverpool
Dec. 6 ....Duchess Atholl
To Glasgow-Belfast-Liverpool

District Passenger Agent, Nelson, B. C.

Full details with rates from any agent, or write
J. S. CARTER

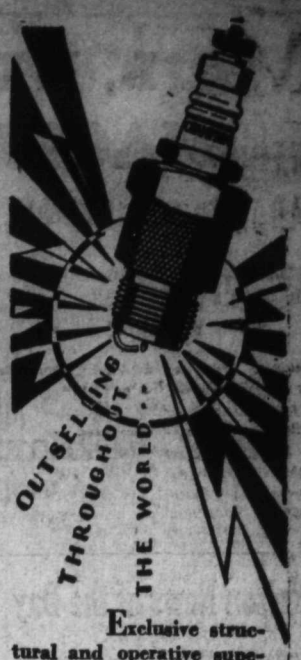

Exclusive structural and operative superiorities have definitely established Champion as the better spark plug. That is why Champion outsells all others throughout the world.

CHAMPION
SPARK PLUGS
Windsor, Ontario
A CANADIAN-MADE PRODUCT

For Job Printing phone 144, The Daily News Job Department.

"TRY A NIP TONIGHT"
Grant's
BEST PROCURABLE
Scotch Whisky.
BOTTLED & GUARANTEED BY
William Grant & Sons Ltd
PRODUCE OF SCOTLAND
TRADE MARK
DISTILLERIES
THE GLENFIDDICH AND BALVENIE-GLENLIVET DUFFTOWN SCOTLAND
The Original Label — look for it at the Vendor's and insist on GRANT'S "BEST PROCURABLE"
This advertisement is not published or displayed by the LIQUOR CONTROL BOARD or by the Government of B. C.

Costly car beauty at an amazingly low price

NEVER before has an inexpensive car been distinguished by such stylish lines, rich colors and artistic finish as are now winning sweeping success for the new Whippet.

From an engineering standpoint, too, the new Whippet is the most advanced car in its class. It is the only low-priced car that offers all these important advantages; extra-long wheelbase, with larger bodies and roomier interiors; oversize balloon tires, shock absorbers and longer springs for greater riding comfort; big, four-wheel brakes—more braking area than any competitive car; higher compression engine for more speed, power and pick-up; invar-strut pistons; full force-feed lubrication; silent timing chain; "Finger-Tip Control"; and, in the Six, a seven-bearing crankshaft.

Yet, with all its superiorities of design and construction, Whippet's price is so low as to make it the outstanding Four or Six value. Dependable performance and low operating costs make Whippet's upkeep a negligible factor in your budget.

$1145
Whippet Six
De Luxe Sedan
(Six Wire Wheels)
Coach $960, Coupe $930, Coupe (with rumble seat) $970, Sedan $1020, De Luxe Sedan (with wood wheels) $1070, De Luxe Sport Roadster $1125.

Whippet Four
Coach
$750
Coupe $750, Coupe (with rumble seat) $790, Sedan $825, Roadster $685, Roadster (with rumble seat) $725, Touring $675.
All prices f. o. b. factory, Toronto, taxes extra.

Whippet
FOURS SIXES

Capitol Motors
Vernon Street (Opposite Post Office and Hume Hotel) Nelson.
Dominion Garage & Sales Co.
Trail

THE
A. R. WILLIAMS
MACHINERY
COMPANY

Have purchased, and have for sale, all the machinery of the Columbia River Lumber Co. Ltd. at Golden. Motors from 5 H.P. to 250 H.P., 3 Phase, 60 Cycle, 220-440 Volts, complete machine shop, planing mill equipment, filing room equipment, sawmill machinery eight 60 x 16 Boilers and two 72 x 18 Boilers.

If interested please communicate with Representative on property, or direct with the

A. R. Williams Machinery Company
of Vancouver Limited.

Nelson News of the Day

Get your home cooking at St. Paul's Choir tea today. (10801)

The electric power will be off Sunday between 6:30 and 7:30 a.m. (10786)

Bishop Dewdney of Keewatin will preach morning and evening Sunday in St. Saviour's. (10792)

Bugle Band Dance every Saturday night at Eagle Hall. K. O's. Four Moons. Admission 75 and 25 cents. (10470)

Bishop Dewdney of Keewatin will preach morning and evening Sunday in St. Saviour's. (10787)

L. O. L. 1692 lodge meeting postponed from Friday to Saturday, Oct. 5th at 8 o'clock sharp. K. P. hall. Initiations. (10776)

BLUEBIRDS

Nelson's best dance orchestra, the play for the Badminton dance at Ymir on Wednesday next. If you missed the last dance, don't miss this one. The best dance music ever in the district.

ASK THOSE WHO KNOW (10795)

Come and have tea with St. Paul's Choir this afternoon. (107800)

Forthcoming Events

First Presbyterian Bazaar, Wednesday, November 27, instead of November 22 as announced. (10802)

Rock Creek Man Is Dead, Grand Forks

GRAND FORKS, B. C., Oct. 4.—Oswald Schineichel, of Rock Creek who died at the Grand Forks hospital on Monday was buried from Cooper's undertaking parlor on Tuesday afternoon, Rev. Hendricks, of Trail, conducting the services in German.

The late Mr. Schmeichel was a native of Germany and was 26 years of age. He had only spent a year in Canada. He is survived by a brother and sister in Michigan and also a brother residing in Grand Forks.

Grand Forks Notes

GRAND FORKS, B. C., Oct. 4.—Mrs. H. Pope and children, of Vancouver, are visiting at the home of Mrs. Pope's sister Mrs. C. Biccerton, West Grand Forks.

Glen Willis left Wednesday for Trail to spend a few days with his grandparents Mr. and Mrs. A. E. Cummings.

Mrs. Geo. Russel of Nelson and Miss M. Harrigan of Vancouver, have been visiting their mother, Mrs Harrigan for a few days. Mrs. Russell returned to Nelson unday. Miss Harrigan motored to Greenwood Wednesday night and will remain until Friday.

Mr. and Mrs. R. Bryant, Mr. and Mrs. Louis Kier and Mrs. Fleming, of Greenwood motored fro mGreenwood Wednesday to attend the official visit of Mrs. Knight, president of the Rebecca Assembly.

Bill Euerby, Grand Forks' first licensed air pilot, left Thursday for Trail where he will enter the Transportation department of the Consolidated Mining and Smelting Company.

GEORGIAN SINGERS AT KASLO

KASLO, B. C., Oct. 4.—The Georgian Singers appeared in the drill hall Monday before a crowded house, and gave a very excellent entertainment, which was under the auspices of the Ladies Aid of the United Church.

Wynndel Notes

WYNNDEL, B. C., Oct. 4.—Mrs. R. Price left for Rossland on Wednesday for a few days on business.

L. Williams has left for Calgary, where he will be for some time taking a mechanics course.

E. Davis and H. Slingsby, who are employed at Kimberley are spending a week at their homes here.

Mr. and Mrs .Wittman and three daughters have returned from Lethbridge where they were visiting for a time.

Mrs. T. Dunseath have left for Vancouver where she will visit through the winter.

Mr. and Mrs. H. Bathie Jr. and family, who have been visiting here for some time have left for their home at Rossland.

Mr. and Mrs. Dixie and family have left for Renata where they will spend the winter.

Mrs. R. Url is a patient at Kootenay Lake General hospital, but she is expected home in a few days.

H. Bathie has returned from the Reclamation arm for a few days visit at his home here.

Miss Elsie Spiers, who has been the guest of Miss Marguerite Jay for the last month has returned to her home in Creston.

FERNIE MAN IS MARRIED, NELSON

F. N. Greenwood of Fernie, B. C. and Miss Jeon McCallum of Armstrong B. C., were quietly married at St. Paul's manse on Tuesday night by Rev. F. R. G. Dredge. The couple will live in Fernie where Mr. Greenwood makes his headquarters as an electrical engineer.

"BATCHING IT" ELKO

ELKO, B. C., Oct. 4.—Jeff Stokes and Ray Freen set up bachelor headquarters recently, moving into the MacRae cottage.

CLASSIFIED ADVERTISING

Classified Advertising Rates

Local Reading Notices — Three cents per word each insertion. In blackface or machine capitals 5c a word. Twenty-five per cent discount if run daily without change of copy for one month or more. Where advertisment is set out in short lines the charge is 15c a line for Roman type, 20c for blackface and 25c for blackface capitals. Minimum 35c, if charged 50c.

Want and Classified advertising — One and a half cents a word per insertion. If paid in advance 6c per word per week, or 22½c per word per month. Transient ads accepted only on a cash-in-advance basis. Each initial figure, dollar sign, etc., counts as one word. Minimum 25c, if charged 50c. Birth Notices and Social Items—Free.

BIRTHS (1)

RITCHIE—At Trail- Tadanac hospital September 29, to Mr. and Mrs. A. Bruce Ritchie of Tadanac, a daughter.

HELP WANTED (10)

MEN EARN $5 to $10 A DAY—50c hour allowed men part time while training for easy Big Pay Jobs as Garage Mechanic, Chauffeurs, Engineers, Aviaiton Mechanics, House Wiring and Power Electricity, Bricklaying, Plastering. Also Barbering. Literature free. Write Dominion Practical Trade Schools, 808 Center St. Calgary. Branches Coast to Coast. (10744)

LADIES—Learn Hairdressing. Earn while learning all branches Beauty Culture. Pleasant, refined big pay all year round work. Satisfaction guaranteed. Positions sure. Literature free Write Marvel Parisian Hairdressing Academy, 244A 8th Ave, W. Calgary. Branches principal cities. Coast to Coast. (10742)

MEN AND WOMEN—Who would like a position in Ottawa or near home in the Canadian Civil Service as Postman, Clerk, Stenographer or Typist, write for free booklet giivng full particulars. M.C.C. Ltd., 18 Mackie Block, Calgary. (10785)

WANTED—Cook general. Apply Mrs. W. A. Nisbett, 503 Cedar St. (10789)

S. T. Club Members Plan Good Season

An enthusiastic gathering of about 40 young people was held in St. Paul's church Thursday night to organize the S. T. club for the season. After a short but enjoyable program, matters of business were dealt with, and a committee appointed to bring in nominations for officers next meeting, when the elections will be held.

Those present were very optimistic for the season's activities as many more had declared their intentions of coming this year.

Kaslo Couple Are Married, Spokane

KASLO, B. C., Oct. 4.—Laura LaBelle, second daughter of Mr. and Mrs. Frank LaBelle, and Harry Hewat, youngest son of government agent and Mrs. Ronald Hewat, were married on Saturday, September 29, in Sopkane, Wn. The happy couple are honeymooning at various coast points and will make their future home in Salmo.

SITUATIONS WANTED (11)

CLEAN TIDY GIRL—18, wants work as housework, nursemaid, chambermaid, etc. Please apply by mail at once to (Miss) Margaret Guenard, Nelson, B. C. (10791)

EXPERIENCED LADY COOK—Wants job in small camp. Phone 587R. P. O. Box 84, Nelson, B. C. (10775)

WANTED—Painting, calsomining, paper hanging. Guaranteed. Phone 518R. (10788)

AGENTS WANTED (12)

DOUBLE YOUR SALARY—By adding $35.00 weekly selling Imperial Art Personal Christmas Cards to Friends, Business Associates, Club and Church members from Magnificent Free Sample Book. Imperial Art, Manufacturers, 51 Wellington West, Toronto. (10719)

FURNISHED ROOMS—For Rent—(15)

FURNISHED TWO-ROOM SUITE — K. W. C. Block. (10645)

ROOM and BOARD (17)

BOARD AND ROOM—Close in on Victoria St. Phone 514L (10773)

ROOMS—To Rent— (19)

FOR RENT—FLAT. 515 Hall St. (10721)

HOUSES TOR RENT (21)

FOR RENT

Six Roomed House, 924 Observatory St. $25.00
Six Roomed House, 318 Houston Street $30.00

C. F. McHardy
Real Estate Insurance
Phone 135 Nelson, B.C. (10797)

HOUSE FOR RENT—Also furniture for sale cheap. 717 Victoria St. (10696)

FOR SALE OR RENT (22)

WANTED TO BUY—A Tunnel Mule or Horse for hauling ore out of a tunnel, one that has been broke to such work preferred. Correspond with the Union Mine, Grand Forks, B. C. (10652)

LIVESTOCK FOR SALE (23)

FOR SALE—Holstein heifer due to freshen in a few days and two (2) more to freshen in spring. Also two 3-year-old Ayshire cows due to freshen about the 20th of the month. High grade animals. All the above bred to registered Ayshire bull. Phone or write Thos. Wall, La France Creek. (10790)

YORKSHIRE PIGS —Seven weeks old, $5. Jowett Bros., Edgewood. (10678)

FOR SALE—Yorkshire pigs, well grown stock, 7 weeks; $5. Boothby, Edgewood. (10650)

FOR SALE—Chester White pigs, seven weeks old, $5 each. J. H. McCauley, Taghum. (10682)

PURE BRED Red Cocker Spaniel Puppy —Female, 10 weeks old, $7. Osgathorpe Ranch, Harrop. (10634)

FOR SALE—30 Yorkshire Pigs, 7 weeks, old, at $5.00; 8 young pigs, cross breed, 7 weeks old, at $4.75, f.o.b. Edgewood. John Egloff, Edgewood, B. C. (10679)

LIVESTOCK FOR SALE (23)
(Continued)

A SNAP—One team, 2600, healthy and in fine shape, five and nine years old; harness, wagon, democrat and sleigh for $275. 911 Mill St. (10653)

FOR SALE—35 six-week-old pigs, cross-bred; $5.00 each, or lots of ten and over at $4.75, f.o.b. Needles, B. C. Apply F. G. Shiell (10732)

FOR SALE—Female German police dog, 16 months old; kind disposition; gentle with children: first class stock dog. Box 42, Retallack, B. C. (10771)

AYRSHIRE FOR SALE—Four choice yearling heifers and two two-year-old heifers from good R.O.P. dam and prize-winning sire. Fit for foundation stock. The stock is good and the price is right. Herd is fully accredited. Write to S. P. Chaplin, Agassiz, B. C. (10772)

POULTRY AND EGGS (26)

240 EGGS PER BIRD—In year average obtained by one user of Karswood Poultry Spice (containing ground insects). Costs only one cent daily for twelve hens. Obtainable from all dealers. £ (10783)

MISCELLANEOUS FOR SALE (27)

Coal Coal Coal
and
Wood All Lengths
for comfort and
Satisfaction

WILLIAMS TRANSFER
Phone 106
(10796)

BAKERS' OVENS—Write for catalogue and list of used ovens. We pay freight to Winnipeg and Vancouver. Hubbard Oven Company, 1100 Queen West, Toronto. (10784)

FOR SALE—Wicker baby carriage. 505 Victoria St. (10698)

FOR SALE—Baby buggy, high chair and walker. Snap. 717 Victoria St. (10695)

THORNLESS BLACKBERRY CANES—$8 per hundred. G. H. Fraser, Nelson. (10681)

FOR SALE—McClary range, nearly new. Also new Williams sewing machine. Phone 401L3. (10758)

FOR SALE—Delco light engine, 850 watts, in thorough repair, overhauled. Box A4, Edgewood, B. C. (10731)

FOR SALE—16 Yorkshire pigs six weeks young Holstein cow; good heavy team; bob sleighs. J. H. Hoskin, Balfour. (10754)

FOR SALE—Victor Granada Orthophonic gramaphone in good condition; cost $200, sell for $85. Mrs. F. Frisby, South Slocan. (10733)

FOR SALE—Or would trade for similar animal, one Ayrshire bull calf, three weeks old; very nicely marked; eligible to Registry. Hugo Dumont, Bridesville, B. C. (10759)

MISCELLANEOUS WANTED (28)

WANTED TO BUY— Used heaters. Phone 373X3. (10756)

MISCELLANEOUS (29)

LIVE SALESMAN—To sell pinless clothes lines; excellent opportunity. Every user a booster, every home a prospect Write Practical Inventions Limited, 5145 St. Lawrence, Montreal. (10661)

AT STUD—Togenburgh Buck, Canada of Deerfield 683C.T.S. Fee $2.50. A Cameron, Balfour, B C. (10757)

BUSINESS OPPORTUNITIES (30)

PERSONAL GREETING CARDS—Agents wanted to take orders for the finest line ever shown in Canada. Regal Art Co., manufacturers, 310 Spadina Ave., Toronto. (10740)

CANDY STORE—For sale in Rialto Theatre. Best of fixtures including two-hole Frigidaire and cabinet. Write Box 10, Trail. (10720)

FOR SALE—General store at Ymir, B. C. Doing good business, owner selling on account of ill health. Telephone exchange in connection. Price $6000. Can be bought on terms. For full particulars apply Jesse Kemp, Ltd., Trail, B. C. (10730)

PROPERTY FOR SALE (31)

FOR SALE CHEAP—Good stock or ranch land. Northerly ½ of Lot 9272 Group 1. Containing 80 acres more or less Kootenay District, Province of B. C. Apply Eric Norburg, Northport, Wash. (10424)

$1775 CASH

FOR QUICK SALE—One acre cultivated, nearly new five-roomed bungalow, Sleeping porch, cement cellar, city water, light, phone, outbuildings, six blocks to shipyards, overlooking lake. P. O. Box 887, Nelson, or phone 328L2. (10738)

BUY TODAY
Monday May
Be Too Late

We have a good house, large Living Room, Dining Room, Kitchen, Three Bedrooms, Bathroom, Summer Kitchen, recently painted, papered and renovated throughout, concrete foundation, good cellar. On a 50 foot lot, fruit trees, good view of lake, close to Street Car. Immediate Possession. $2500.00—$500.00 first payment. This is a bargain

A NEW BUNGALOW—Never occupied, has two bedrooms with clothes closets, Living Room and Dining Room combined, Open Fireplace, Kitchen, Modern Bathroom with first class fixtures, Concrete Foundation with good cellar, level lots 45x120, fenced. $3200 on terms, $500 is first payment—Immediate possession.

SIX-ROOM HOUSE—Three Bedrooms, Usual Living Rooms, Good Cellar, Stone Foundation, Garage, corner lots, Fruit Trees, Property ten minutes from Post Office. $3000.00. Termes arranged.

FIVE ROOM BUNGALOW — Open fireplace in living room, concrete foundation, good cellar, interior newly decorated, furnace, gas hot water heater, house wired for electric range, Garage, 50 foot lot, five minutes from Baker Street. Immediate Possession, $3600.00 terms arranged.

Robertson Realty Co.
Limited
414 Ward Street. Phone 68. (10798)

Why Pay Rent?

Small home and one acre of land in Fairview. Three rooms, stone foundation, basement, chickenhouse, etc. Owner will sell to responsible party on monthly payments. Land all cleared. $900.00—FULLY FURNISHED 4-room house, close in. Furniture in excellent condition, could not be replaced for $500.00. Look this over.

$2350.00—BUNGALOW. Two bedrooms, living room, dining room, kitchen, bathroom, pantry, etc. Cement basement, nice garden and fruit trees. $500 cash, balance easy terms. This property is in good repair.

$2650—3 LARGE Bedrooms and one small bedroom, bathroom, white plumbing. Large dining room, living room, library, part stone foundation. Steam heater, two corner lots, Close in. Terms arranged.

BUNGALOW—Two bedrooms, bathroom, all new plumbing, living room, open fireplace, bay windows, new floor, light fixtures, dining room, kitchen, built-in pantry with white sink. Heavy stone foundation, basement cement floor, coal bin. Large front verandah. Garden, lawn and fruit trees, cement walk. Four lots. This property is in first class condition, as good as new. Price $3400. Terms arranged.

C. W. Appleyard
Insurance, Stocks, Bonds
City Property
C. W. Appleyard H. E. Appleyard
F. A. Whitfield
Baker Street Office—Phone 269
17 years in business. (10793)

PROPERTY FOR SALE (31)
(Continued)

FOR SALE—Seven-roomed house; basement foundation; 2 lots. 205 Victoria St. Apply Telephone 495L. (107

A First Class Bu

A modern up-to-date, recently constructed, one and a half story house consisting of two Bedrooms, large living room, and dining room, with open fireplace, and hardwood floors. Built in fixtures and white plumbing. Concrete foundations and full basement with furnace. Four lots, one and half blocks from car-line.

A real home in first class condition at a bargain price. For particulars ap

R. W. Dawson
GENERAL INSURANCE
Phone 197 Hipperson Block P. Box 7 (107

BUSINESS, PROFESSIONA DIRECTORY

Ambulance Service

F. E. HOWELL, FUNERAL DIREC or, Sucessor to Standard Undertaki Co. All local Ambulance calls Phone 252, Day or Night. (106

Accounting

HARRY D. RAMSDEN, Public counting, P. O. Box 1176, Nelson. (107

CHARLES F. HUNTER—AUDITOR, Donald Jam Building. Box 1911, son, B. C. (107

Assayers

E. W. WIDDOWSON, Box A1108 Nel B. C. Standard Western charges. (107

Auctioneer and Bailiff

JAMES H. DOYLE—Bailiff, Auction Nelson, B. C. (107

Chiropractors

DR. MITTUN, X-RAY, CRANBROO (107

DR. GRAY, GILKER BLK., NELSO (107

Dentists

DR. G. A. C. WALLEY—Griffin Blo Nelson, B. C. (107

Engineers

H. D. DAWSON—Land Surveyors mi ing and Civil Engineer Kaslo, B. (107

G. S. MEAD—Mine Surveying a Aerial Tram Construction, Kaslo, C. (107

A. H. GREEN CO.—CONTRACTO Formerly Green Bros., Burden Nels Civil and Mining Engineers, B. Alberta and Dominion Land Su veyors. (107

Florists

GRIZZELLE'S GREENHOUSE, Nels Cut flowers and floral designs. (107

WM. S. JOHNSON— Phone 342 Cut flowers Potted Pla and Floral Emblems. (107

Insurance and Real Estate

R. W. DAWSON—Real Estate, Insu ance, Rentals. Next Hipperson Har ware, Baker St. (107

H. E. DILL—INSURANSE FARM AND CITY PROPERTY 508 Ward St. (107

D. A. McFARLAND REAL ESTAT Insurance, Coal, Board of Trade Roo Telephone 40, P. O. Box 24. (107

Photographers

GEORGE A. MEERES—Artist and Ph tographer. 715 Baker St. (107

Transfer

BERTRAM THORPE'S TRANSFER Phones 534 and 277L3. (107

WILLIAMS' TRANSFER—Baggage, Co and wood. Phone 106. (107

Wood Working Factory

LAWSON—Baker St., Carpenter a Joiner, Sash and Hardwood. (107

When Pain Comes

Two hours after eating

What many people call indigestion very often means excess acid in the stomach. The stomach nerves have been over-stimulated, and food sours. The corrective is an alkali, which neutralizes acids instantly. And the best alkali known to medical science is Phillips' Milk of Magnesia. It has remained the standard with physicians in the 50 years since its invention.

One spoonful of this harmless, tasteless alkali in water will neutralize instantly many times as much acid, and the symptoms disappear at once. You will never use crude methods when once you learn the efficiency of this. Go get a small bottle to try.

Be sure to get the genuine Phillips' Milk of Magnesia prescribed by physicians for 50 years in correcting excess acids. Each bottle contains full directions—any drugstore.

Car Rolls Down Sheep Creek Hill; Man in Hospital

CRANBROOK, B. C., Oct. 4.—A. S. Morton, a Calgary man, is in the St. Eugene Hospital as the result of injuries recieved in a motor accident near here.

Driving alone from Windermere to Cranbrook, the injured man's car left the road on the Sheep Creek hill, rolled down the hillside for 80 feet, where it lodged against a tree. Mr. Morton was injured in the chest and back and unable to assist himself. He finally attracted the attention of Peter Ferrel, who obtained the assistance of C. West and two Indians and succeeded in getting the injured man to the road. He was placed in a car and brought into the Cranbrook hospital. The car was later salvaged.

Soft, wavy hair!

The modern sculptured bobs do wonders to bring out your personality. But like other present-day modes of arranging the hair, they call attention to it. That's why it's so important nowadays to keep your hair soft, lustrous, abundant. The easiest and quickest way to give new lustre and color to hair, which has begun to look dull and lifeless, is with Danderine. And it makes the hair softer, easier to arrange; holds it in place.

Here's all you do. Each time you use your brush just put a little Danderine on it. It removes the oily film from your hair; brings out its natural color; gives it more gloss than brilliantine. Waves "set" with it stay in longer.

Danderine dissolves the crust of dandruff; puts the scalp in the pink of condition. It stops falling hair. A small bottle is enough to show its merits. Start on it tonight.

Danderine
The One Minute Hair Beautifier
At All Drug Stores - Thirty Five Cents

TILLIE THE TOILER

The Boss Gets Excited — By Westover

BRINGING UP FATHER — By George McManus

© 1929, Int'l Feature Service, Inc., Great Britain rights reserved.

Angel Child

By Grace Perkins

COPYRIGHT BY RUE B. HENKLE CO., INC.

INSTALMENT THREE
(Continued)

"I'm going to tell you something at I didn't want you to know," as Eden went on quickly. "I—I a brother—he's the only thing got in the world. I tried to do the st I could by him, and I——I'm azy about him. But—well, he just nt wild. Went to the bad, and didn't know it until he landed jail."

Her voice broke a little when she id that, but nobody spoke a word, in a minute she went on.

"It was manslaughter. Murder at rst, but he was sent up after a g fight for manslaughter. I did eything I could for him. There asn't any way that I could think that I didn't try to get him free. -I won't tell you who he is. You've en his name in the papers, and you uld all know his story, and it isn't etty. Well, at last, when he was nt up, and there was nothing left do, I changed my name and went ck on the stage. And I came out th this company. I hadn't ever play- New York, and nobody knew me an actress, but I changed my me, anyway. See?"

And everybody nodded, very sym- thetic and eager.

"Well, when I came here, I guess wasn't in any mood to make friends ith or play around with you folks and besides, I was terribly in ut. I had borrowed everywhere to ht for—for my brother. And one ght Tom Daring found me crying my dressing room. I was terribly nesome and upset, and the first ing I knew I had told him all about

"Gee!" said mama, very disapproving. "Well, he was awfully good to me first," Miss Eden put in quickly if to correct mama. "He loaned about four hundred dollars to y on some immediate I. O.U.'s. And en—well he took that out of my ary to pay it back kto him, and er that he held out a hundred d fifty a week, and only gave me ty to live on. First, he started to it aside and save it for me, so's ould pay up my debts all at once the end of the season, and then nd then—then he started to in- st it for me and nearly double my oney."

Well, I wish you could have heard e company holler at that. Mama udest of all. Was Miss Eden a baby arms? Did she actually believe was doing that?Had she ever seen y of the money?

And then she started to cry again, ry hard, and admit that she had en all kinds of a fool, and that w Tom Daring had all her money, d she stood likely to lose her job y minute.

"I guess I was so wrapped up in my oubles, I didn't have any sense," e wailed. "I liked him. It was so od to have someone I could talk about what was on my mind, helpful—oh, what on earth am I going to do now?"

So everyone was stumped and just let her cry a few minutes. And then Eddie Borden said:

"Gee, sister, I don't think there is a thing you can do. All Tom has to say is that he lost the money in investments. You haven't a come-back He'd be too slick for you."

Which was true, and what every-one had been thinking. So Miss Eden went right on crying, until mama suddenly leaned forward and took her hands and said:

"Listen here, childie. Stop crying now, and listen to me. The best thing that ever happened to you was to find out Tom Daring. We could all have told you about him long ago, but you would never listen to us. But that's neither here nor there. It's over now, and thank your stars it is. You've had a rough time of it, but we all do some time in our lives, and maybe And he—he was so awful sweet and the good days are coming. Now tell us—whatt was the fight about to-day? How did the break come?"

Well, we had all forgotten about that, and everyone wanted to know.

"Break!" sobbed Miss Eden. "I'll tell you how the break came! You'll all know it soon enough, anyway!"

And then she sat forward and started to tell us a story that set the whole car in an uproar. Believe me, her very next words put a crimp into everyone good and proper.

"He's sold out this company!" she announced solemnly.

"He's what?" gasped Eddie Borden.

"What did you say?" repeated mama heavily.

"He sold out this company," repeated Miss Eden

" To who?" asked Eddie Borden.

"I don't know," Miss Eden told us. "He sold it to a man named Ruggles. I know that much. And Ruggles is going to take over this company in three weeks, and continue the tour just as it is routed."

For a moment nobody could speak at all.

"Well, I thing I might have been told about this!" said Stanley Ogilvie, suddenly remembering tthat he was stage manager after all and very important to the works.

"You!" snorted Eddie Borden. "My God, I only took this job because Tom Daring was running it and I knew I'd get enough money stacked aside to get a good start next season in New York. If somebody else takes over this company, the first tthing that will happen will be a cut in salaries. You wait and see!"

Everybody started jawing good and proper at that until mama hushed them and asked Miss Eden another important question, that brought them all back to earth again.

"What in the world did Tom Daring want to sell out for?"

"Because—"Miss Eden took a deep breath and wiped away a few last tears. "—because he's tied himself up with Dean!"

Well, of course, that just knocked us for a row of free lunch. I never saw such excitement since the fire in the theatre in Atlanta. Because saying that Tom Daring had tied himself up with Dean was like saying he was pals with Belasco.

They all talked at once, particularly mama, who was on pins and needles. All that Miss Eden knew was that Tom Daring was going to New York in a few weeks, and that our company would be taken over by a man named Rugles. Tom Daring would be connected with all of Dean's shows in New York in the fall, which nobody knew what they would be.

So naturally they all got against Tom Daring and sided with Miss Eden and told her not to give a whoop about breaking off with him. But that didn't help Miss Eden any in regard to the two thousand dollars that Mr. Daring had invested for her, and heaven knew what happened to.

I felt pretty sorry for Miss Eden because she looks a mess when she cries, and I always look a mess too, and know just how it feels. I have never learned how to cry beautifully. So I leaned over and put my arms around Miss Eden, and gave her a good hug, and I said:

"Never mind, Miss Eden, dear. I'll give you my teddy bear to sleep yith all this week!"

Now, I thought that was real nice, because there is nothing so effective as to say something sweet and childish whenever anyone is upset or blue. But there was a big whoop of laughing when I said that, and Miss Eden got very red in the face and pushed me away from her real mad. So I wrinkled up my face and cried.

(To be continued)

Elko Notes

ELKO, B. C., Oct. 4.— Cecil Ross motored in from Phillips Canyon.

Mr. McKan, of Fernie, was a business visitor here.

Mr. and Mrs. L. Simmons, of Galloway, were Elko business visitors.

A Carrie was a business visitor from Fernie.

J. Blondeau and J. Vyse of Waldo motored to Elko the first of the week.

W. Wood motored to Jaffray on business.

Howard Browne of Roosville passed through Elko on his way to Fernie.

Mr. and Mrs. D. Alexandria, of Fernie motored to Elko on business.

A. E. Attwood and family of Caithness motored in on a visit.

Jimmp McDonald of Grasmehe was an Elko visitor .

Mr. Dumont and Mrs. Kuhn of Jaffray motored to town.

H. McGuire of Grasmere was in town.

Mr. Sandburg motored into town from Waldo.

A. Cubbins came in from Jaffray on Tuesday night's train, returning to Jaffray by train Wednesday morning.

Walter Whitehead motored in from Galloway Wednesday with Norman Wilkinson.

Mr. Bossio of Fernie was an Elko visitor on Wednesday.

Mr. Hurt of Roosville motored in Wednesday on business.

N. McKenzie of Barnstead's motored in Wednesday.

J. Muir and family of Waldo were Elko visitors Wednesday evening motoring in.

Mr. and Mrs. McKay, formerly of Elko, now of Waldo were visitors here Wednesday evening.

Mrs. A. Martin has returned from the hospital at Fernie.

J .T. Blay motored in from his ranch on the Fernie road.

Mrs. R. H. Hubberstey and son Chris have returned from Cochrane, Alta. and will again take up residence here.

Mrs. Haley has left for Cranbrook for a short visit with her parents there.

Mr. and Mrs. Ed Blake of Edmonton motored into town recently and visited Mrs. L. Foisy, going back to Fernie where they will visit for a few days before returning to Edmonton.

Nina Winsor, who is employed at Cranbrook, arrived in town Tuesday and will visit here for a week before returning to Cranbrook.

J. C. Bolgen, relieving operator at the local telepgraph office has left for Cranbrook.

S. Hockley, of Fernie, was an Elko visitor.

Fred Miller who has been employed by the East Kootenay Power company at Philips Canyon has returned home.

Mr. and Mrs. G. L. Rideout have left by car for the Aberfeldie Plant of the East Kootenay Power Company where Mr. Rideout will operate at the plant.

F. Archer and family of Phillips Canyon motored through Elko Tuesday on their way to Fernie.

Rev. W. Rcikaby of Wardner passed through here Tuesday on his way to Baynes Lake and Waldo.

Mr. and Mrs. A. Carter accompanied by Mrs. W. Kelly motored to Creston.

Mr. and Mrs. W. Winsor Jr., have arrived here from the prairie and intend to take up residence here.

Cecil Ross left by motor Wednesday for Fording River in the upper Elk Valley .

Thomas Conquergood has returned from operating at the Aberfield Plant of the East Kootenay Power Company and will take up his new duties as operator here.

Edith Winsor was a Fernie visitor Wednesday evening by train.

J. Crisafair left by train for Fernie Wednesday on business.

Walter Sheriden motored to Fernie Wednesday evening.

K. Blain accompanied by S. Todhunter motored into Fernie Wednesday.

Charles Pitman was in town this week from his place on the South Fork road.

Mr. Hamilton has returned to Cranbrook after visiting here with his daughter Mrs. Haley.

Cranbrook Notes

CRANBROOK, B. C., Oct. 4.—J. Shaw Parker, pioneer resident of Skookumchuck, was a Cranbrook visitor on Wednesday of this week.

Mrs. D. M. Macdonald left on Friday to join Mr. Macdonald at Erickson where his holidays are being spent.

Mrs. A. A. MacKinnon and Mrs. J. H. McQuald were hostesses at the weekly golf tea.

Upon the occasion of the departure of Mrs. Muriel Symons and her two sons from Welcome to their new home in Bowmanville the people of Welcome church and community made Mrs. Symons the recipient of a well-filled purse.

JOINS CREW, ELKO

ELKO, B. C., Oct. 4.—A. Baker, of Fernie has joined the crew working at J. Crisafeos new hotel building.

South Slocan Notes

SOUTH SLOCAN, B. C., Oct. 4.—Mrs. J. D. Yeatman entertained at a charmingly arranged tea at her home honoring Mrs. James Macaulay of Vancouver, who with Mr. Macaulay were amongst the earliest residents at South Slocan, coming up from the coast and spending several months every year at their summer home, Stonbyres, until two years ago when they disposed of their property. Mrs. Macaulay has a wide circle of friends in the district and had the pleasure of meeting them as well as many of the members of the Bonnington and South Slocan Women's Institute of which she has been honorary president for a number of years the daintily appointed tea tables were presided over by Mrs. Turner Lee and Mrs. L. Murray. The hostess was assisted in serving by Mrs. E. Watts, Mrs. Collingwood Gray and Mrs. M. Downie. Mrs. J. L. Purdy and Mrs. F. H. Russell rendered vocal solos, Mrs. R. K. Wallace playing the accompaniments. Mrs. Macaulay was presented with a bouquet of exquisite red and white roses. The invited guests were: Mrs. G. N. Brown, Mrs. D. Braddley; Mrs. T. Lee, Mrs. A. Willey, Mrs. G. Heibecque, Mrs. C. Bland, Mrs. D. Long, Mrs. E. MacGregor, Mrs. C. Johnston, Mrs. G. Platt, Mrs. C. Gray, Mrs. R. Greyson, Mrs. C. Motley, Mrs. R. Elliott Mrs. T. A. Whieldon, Mrs. O. W. Humphrey, Mrs. F. Scott, Mrs. H. A. MacDougald, Mrs. G. F. Chapman, Mrs. W. J. Tindale, Mrs. Russell MacDonald, Mrs. W. W. Bennett, Mrs. A. MacDonald, Mrs P O Bird, Mrs. W. A. McCabe, Mrs. H. Wood, Mrs. J. Murray, Mrs. H. Russell, Mrs. W. Whiteley, Mrs R. Macdonald, Mrs. B. M. Rim, Mrs. C. G. Fenwick, Mrs. W. J. Jones, Mrs E. Watts, Mrs. A E Watts, Mrs J. Purdy Mrs. J. Norries; Mrs. G. Hunt, Mrs. A Sommerville, Mrs M Downie, Mrs M. McIntyre, Mrs. McCrone, Mrs. L. Jackson, Mrs. H H James, Mrs D. Marshall, Mrs. W. W. Bell, Mrs. A. Bennett, Nelson, Mrs. W. A. Rockliffe, Mrs. Ivor Jones; Mrs. L. B. Cox, Mrs D. J. Davis, Mrs. E. Anderson, Mrs. A. Harris, Mrs. W. D. Ridge, Mrs. M. Irving, Mrs. R. K. Wallace, Mrs. G. L. Thompson, Mrs. J. Gilker, Mrs. C. Gardiner, Mrs. Cunningham, Miss E. Goodenough, Miss Mitchell, Miss M. Harrop, Miss M. Russell, Mrs. D. Muir, Mrs. Rodgers, Mrs. E. Bowkett, Mrs. W. J. G. Oliver, Mrs. F. Frisby, Mrs. J. Eliason, Mrs.J. Potosky, Mrs. C. Gassner; Mrs. J. T Bealby, Mrs. J. Hirst, Mrs. M. Neelin, Mrs. M. Edwards, Mrs. R. G. Kingsley, Mrs E. Gordon, Mrs. J. Hawkins, Mrs. S. McFadden and Mrs. G. K. Ashby of Nelson

Mrs. G. H. Dunford of Nelson spent Wednesday here the guest of Mrs. Ivor Jones.

Mrs. F. Rindler and the Misses Nina and Constantine Rindler of Slocan City were the guest of Mr. and Mrs. W. T. Jones for the week end.

O. W. Humphrey is a Trail visitor this week.

Two Men Sentenced to Nelson Jail by Cranbrook Courts

CRANBROOK, B. C., Oct. 4.—Charles Macdonald, alias Sailor Macdonald, a recent arrival by freight from Nelson, appeared before His Honor Judge Thompson in the county criminal court Wednesday on a charge of having broken into a room at the Rex cafe during the night of September 12 last and stolen a razor and a sum of money from Archibald McBride's clothing while he was asleep.

Evidence elicited the fact that Macdonald was one of a number of "canned heat" addicts occupying a room in the Jap rooming house. Macdonald was arrested early in the morning following the alleged offence and the razor found on him by Chief of Police Halcrew.

Crown Prosecutor W. H. Herchmer in addressing the Court stressed the fact that this was a form of offence far too prevalent in which His Honor concurred, sentencing Macdonald to six months imprisonment with hard labor in Nelson jail, emphasizing the fact that Cranbook was an unhealthy place for criminals. Macdonald had a lengthy previous record.

Wiliam Wiles appeared before Magistrate John Leask, charged with a third offence of being intoxicated in a public place. Accused who was an interdicted person was sentenced to three months in Nelson jail.

PIMPLES BADLY AFFECTED FACE

Ashamed to Go Out. Lasted a Year. Cuticura Healed.

"My face was badly affected with pimples. When they first started they looked red and were hard. Later they became larger and soon began to pester me by itching. I scratched them which only caused more pimples. They disfigured my face so that I was ashamed to go out. The trouble lasted about a year.

"I read an advertisement for Cuticura Soap and Ointment so purchased some, and within two weeks there was a great improvement. I continued using them and within a month my face was completely healed." (Signed) Miss Katherine Klassen, Box 59, Conquest, Sask.

Use Cuticura to clear your skin.

Soap 25c. Ointment 25 and 50c. Talcum 25c. Sold everywhere. Sample each free. Address Canadian Depot: J. T. Wait Company Limited, Montreal. Cuticura Shaving Stick 25c.

"BUILD B. C."

Pacific Milk's Recipe For

WHIPPED CREAM

We have been asked to print it again.

Keep milk in cool place and have it on hand ready to whip.

Whip briskly for two minutes, then begin adding gradually a few drops of fresh lemon juice until cream is thick; then stir in slowly one teaspoon granulated sugar and one teaspoon of vanilla. Whip five to six minutes, Serve.

Be sure to whip two minutes before adding lemon juice; use granulated sugar and fold sugar and flavoring in with a spoon.

Pacific Milk

Factories at Abbotsford and Ladner

Bright metal packages keep it always fresh.

"SALADA" TEA

'Fresh from the gardens'

704

Real Dyes are *easier* to use

DIAMOND DYES are used by practically the same method as any other dye. They go on easier, though—more smoothly and evenly; without spotting or streaking. That's because they are made from real anilines, without a trace of fillers to injure fabrics or give things that redyed look.

Diamond Dyes *contain the highest quality anilines that money can buy.* That's why they give such clear, bright, new-looking colors, which keep their depth and brilliance so remarkably through wear and washings.

Next time you have dyeing to do, try Diamond Dyes—at our risk. See that they *are* easier to use. *Then compare results.* You will surely agree Diamond Dyes are better dyes. The *white package* of Diamond Dyes is the highest quality dye, prepared for general use. It will dye *or tint* silk, wool, cotton, linen, rayon or any mixture of materials. The *blue package* is a special dye, for silk and wool only. With it you can dye your valuable articles of silk or wool with results equal to the finest professional work. When you buy—remember this. The *blue package* dyes silk or wool only. The *white package* will dye every kind of goods, including silk and wool. Your dealer has both packages.

Diamond Dyes

Sun Proof

EASY TO USE-BETTER RESULTS

Diamond Dyes contain the highest quality anilines money can buy. And it is the anilines that count. They are the life of dyes; the source of their rich colors; brilliance and permanence.

ALL DEALERS 15c

Does Your Back Ache?

Then your kidneys are out of order and you need Gin Pills

Gin Pills stop backaches by acting directly on the kidneys and the bladder. They soothe, heal and strengthen the inflamed organs. Thousands who have used Gin Pills enthusiastically recommend them.

Get Gin Pills today at your druggist, 50c a box. National Drug and Chemical Company of Canada, Limited, Toronto, Canada.

GIN PILLS

FOR THE KIDNEYS

129

"They work while you sleep"

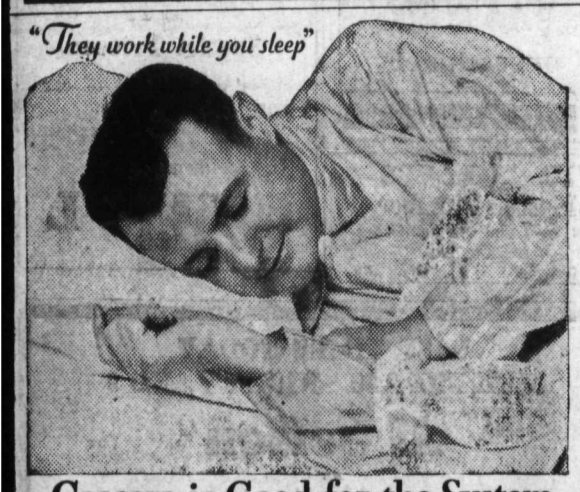

Cascara is Good for the System

What do *you* do when a sluggish system tells you the bowels need a little help?

The best thing yet discovered for the purpose is still the little candy Cascaret! Take one whenever the liver and bowels are not functioning as they should.

Cascarets are pleasing to the palate, and pleasant in their action. You eat them just like candy. They work while you sleep. Gentle, but thorough. Cascarets don't stir-up the stomach or upset the system. But they cleanse the entire thirty feet of bowels in one comfortable, thorough action that leaves the system clean and sweet; leaves you with an untainted breath, uncoated tongue, and clear head.

Cascarets are made of cascara—long regarded one of the most beneficial laxatives known to medical science. They are sweetened with pure cane sugar and flavored with real licorice. Children love them. So do most grown-ups! Why take anything harsh when constipation threatens? Whenever a dull headache, lassitude, or sick stomach with loss of appetite warns you of poor elimination, a Cascaret or two is the most harmless form of help you could give a lagging system.

Take a candy Cascaret tonight and see how fine you'll feel in the morning—and for days after.

Cascarets CANDY CATHARTIC

THEY WORK WHILE YOU SLEEP

10¢

ALIVE

with spirit and the will to go

Once you drive a new Dodge Six, you'll never cease to marvel at its dash, its vim, its sparkling alacrity. It is so much more than just a piece of machinery. It is fairly surcharged with life and animation—alive with spirit and the will to go. It typifies the finest, most modern design and construction. In the quality of its materials and the precision with which it is manufactured it is unsurpassed. Scores of other refinements give the new Dodge Six a zest, a smoothness and a flexibility unapproached by any other car comparable in price. It is, indeed, an unmatched value.

402

NEW DODGE BROTHERS SIX

EIGHT BODY STYLES: $1210 TO $1365 F. O. B. TORONTO
Including Standard Factory Equipment (freight and taxes extra)

CHRYSLER MOTORS PRODUCT

CAPITOL MOTORS, Ltd.

NELSON, B. C.

THE CANADIAN-BUILT DODGE FOR CANADIANS

BOOKS

at Half Price

To make room for our new fall Fiction we will sell many of our recent novels at half price.

MANN, RUTHERFORD CO.

Dispensing Chemists

Careful Service Prompt Delivery

COATS

BEAUTIFUL fur-trimmed garments in all the better materials. Majority are pure silk lined, they are all inter-lined. Priced from **$29** to **$100**

Our Hats are selling from .....**$2.95** to **$9.50**

See our Metallic Combinations.

James Weir & Son

THE EXCLUSIVE STORE

W. R. Campion

Our Phone No. Is 121

Drawing for Hamper tonight

Grapes, per lb.	15c
Egg Plum Basket	20c
Ripe Tomatoes	20c

Malkin's Best 1 lb. Tea or Coffee with 5 lbs. Sugar 95c

Bargain Sale on all day

Deliveries twice daily
Uphill and Fairview

OVERCOATS

Value cannot be correctly measured by price.

The average man usually has difficulty in shifting the good from the poor clothes out of the many that are on the market, and then he is uncertain what he should pay.

Put your trust in Emory clothes. They are recognized as unsurpassed for quality and style. Let us show you the new overcoats.

$25 to $85

EMORYS Ltd.

CRE-O-VIN

$1.00 TISSUE BUILDER **$1.00**

Cod Liver Extract with Creosote
Relieves
Deep Seated Cough

Smythe's Pharmacy

Prescription Specialists
407 Baker Phone 1

Elks Taxi-Transfer

Phone 77

Sedan — Cars
Day and Night Service
Baggage and Express

City Drug Co.

NELSON'S DISPENSING CHEMISTS

Films, Kodaks, Drugs, Stationers
Mail orders promptly despatched.
BOX 1038 NELSON, B.C., PHONE 34
Come in and Get Your Weight Free

Never Higher
in QUALITY
Never Lower
in COST

Fully equipped and reconditioned with care our used cars are the best we've ever had in stock. The new car models have proved so popular that we have received and are able to offer at amazingly reduced prices, good used cars that have driven for a comparatively short time. They are difficult to tell from new cars and will give you thousands of miles of carefree travel. Call around today and see them. The choice of models is rapidly diminishing.

What do you think of the price and quality of these? See them for your own satisfaction.

HERE ARE A FEW OF THE CARS.——NOTE THE LOW PRICES.

Guaranteed Used Cars

1928 Pontiac Coach, good tires. In good shape **$800.00**

1928 Pontiac coupe thoroughly reconditioned. In first class shape **$750.00**

1927 Chevrolet Sedan. You can't beat this for cheap, dependable, economical, transportation **$600.00**

1928 Chevrolet Roadster Deliver in first class shape Has had the best care. A bargain at **$650.00**

1926 Dodge Sedan. Leather upholstered. A real buy at **$500.00**

1927 Ford Roadster. In good shape at **$200.00**

The

NELSON TRANSFER Co.

Ltd.

Chevrolet, Marquette and Buick.

Cor. Vernon and Stanley St., Nelson, B. C.

For—

SERVICE PRICE and QUALITY

Phones 10 & 11

GROCERY

AUCTION SALE

WEDNESDAY, OCT. 9th, 2 P. M.
416 HOOVER ST.

Favored with instructions from C. R. Hamilton, Esq., I will offer the following goods:

Garden tools, lawn mowers, white frost refrigerator, oak wine kegs, utensils, gas plate, round oak chief range linoleum, glassware, bric-a-brac, old walnut sideboard, clocks, and irons, pictures, brass kettle, dining room tables and chairs, upholstered settee Morris chairs, centre tables, curtains, oak combination table and chair, carpets, rugs, ivory mah jong set, hall rack, library desk, library tables, books, complete sets of new science library, Dickens, Stevenson, Thackeray, Kingsford History of Canada, Allison's History of Europe, etc., Electric light fixtures library chairs, auto visor office chair, table lamps, fire baskets, fenders, cork lino, axminster stair carpet, iron beds, springs, mattrasse, hall carpet, oak bedroom set, massive wardrobe, birds eye maple dresser, stand, candlabra set, set wedgewood plates, trunks, bathroom fixtures white bedroom furniture, sewing machines, marble top table, etc., etc.

Goods on view morning of sale.
Terms Cash.

G. HORSTEAD, Auctioneer

Our Tailoring Department

We can give you a good selection of fall clothes to choose your new suit from.

Also Do Your
CLEANING
PRESSING AND
REPAIRING

Try Us First

Gilker's

A TREAT

for everyone on these cool nights
try our
Fresh Buttered Popcorn
and our
Fresh Roasted Peanuts

RAINBO Confectionery

VIC. GRAVES
Master Plumber
18 Years Practical Experience
NELSON, B.C.
P. O. Box 217 Phone 815

Spuds and Onions for Winter

Expected Tuesday
See us for
Special Prices
For delivery out of car prices will be higher.

Phone 235

HORSWILL BROS.

Use
"Bapco" Paint
For Fall Painting

This is the best ready-mixed paint we can buy and we carry a wide range of colors to choose from, also Turpentine, Linseed Oil and Brushes.
COLOR CARDS AND PRICES ON REQUEST

Wood, Vallance Hardware Company, Limited
Wholesale **NELSON, B. C.** Retail

.44 Taxi and Transfer.

Phone 44 Con Cummins Box 58
Freight and Express Service Daily
Including All Intermediate Points.
9 a.m.—Nelson to Trail and Rossland.
7 a.m.—Slocan City, Silverton, New Denver and Sandon.

INCREASED FACILITIES
to give more prompt service in our
Prescription Work
now in charge of G. Merton Rose, formerly with Norman Cull of Vancouver,

J. O. PATENAUDE
Optometrist and Optician
Expert Optical Service.

Learn to Earn
AT
Nelson Business College

Something New
Christmas Cards
Made from your own negatives
See Samples at

ALLEN'S

Eyes of Today

SEVENTY people out of every one hundred have defective eyesight. And this is *not* because eyes are being made "poorer" than they were in grandfather's day either.

Our present mode of living, with confining work, insufficient exercise and too many hours spent with artificial lights throws a load on the eyes which they were never intended to carry As a result, more and more people need the comforting help of glasses for eyes which have been overworked

Do not put off giving your eyes the attention they deserve It is more likely they need it NOW

J. A. C. Laughton R. O.
Specializing in Eyesight Defects
In the Griffin Block

LAST TIMES TODAY
MATINEE 2:30. NIGHT 7 AND 9

Al Jolson
in
The Singing Fool

Capitol Entertainment

Coming Monday

Screen's First Musical Extravaganza!

They SING PLAY TALK

FRED WARING'S PENNSYLVANIANS in SYNCOPATION

Radio Pictures with BARBARA BENNETT BOBBY WATSON MORTON DOWNEY

Song and dance—Mirth and melody Tears and laughter and throbbing drama made real by the magic of the talking screen!