Nelson Rugby Teams Defeat Trail in Double Bill —Page Two

Nelson Daily News

Squamish Team Beats Calgary in Lacrosse Playdowns —Page Seven

PROVINCIAL LIBRARY VICTORIA B C

VOLUME 31 NELSON, B. C.—MONDAY MORNING, OCTOBER 17, 1932 FIVE CENTS A COPY NUMBER 249

'THROTTLER' POUNCES ON FOURTH GIRL

ONE KILLED AND 23 SHOT DOWN AS GUARDS HALT PRISON BREAK

ONLY ONE GETS AWAY, HOUNDS TRACK DOWN 4

23 Are Shot Down in General Uprising Following Attempt to Break

BREAK BOARD OFF PRISON ENCLOSURE

Montgomery Prisoners Ignore Command to Stop; One Seriously Hurt

MONTGOMERY, Ala., Oct. 16 (AP)—One convict was slain and 23 were wounded by gunfire at Speigner prison this afternoon when an attempted escape by 16 inmates was followed by a general uprising in which over half of the prison's population of 950 took part.

Carl Singleton, 18, one of 16 convicts who broke a board off the west fence of the prison enclosure, was killed when he and his companion failed to obey guards' orders to halt.

Warden A. B. Smith, who was emerging from his home outside the enclosure after a late dinner, saw the group of fleeing prisoners, heard the shots and saw Singleton fall.

The warden faced the fugitives with his hands on his revolver in a trousers pocket and shouted at them—

"All right, boys, you can walk in with me or go in like that fellow on the ground."

Ten of the prisoners accompanied the warden through the gate, five of them ran, bloodhounds tracked down four, and Reuben Pittman, 16, who was sent up for burglary from Montgomery last May, escaped.

Meanwhile, inside the prison enclosure, the inmates were becoming restless and when stretcher bearers arrived at the main gate with Singleton, fatally wounded, there was a concerted rush for the opening.

Guards who commanded the gate from two stations shouted to the men to stand back. Their calls were ignored and they opened fire with shotguns. Twenty-three men fell wounded and the assault promptly subsided.

Of those wounded during the charge on the gate, only one was in serious condition.

CANADIAN DOLLAR SCORES NEW HIGH

NEW YORK, Oct. 16 (CP).—Canadian securities on the bond exchange and the Canadian dollar on local foreign exchanges scored new 1932 highs Saturday. Aside from seasonal influences, bankers pointed out here that the recent tariff accord with Great Britain might have been the cause of the favorable Canadian reaction locally.

The Canadian dollar reached 92½ cents at the close yesterday, ¾ cent higher than Friday's close, and the highest figure for the year. The rise was attributed in part to increased foreign grain shipment from the Dominion.

Seven Canadian National railway bonds reached new 1932 highs on the bond exchange in a market that was otherwise dull.

SEVEN KILLED IN TRAIN WRECK

15 Hurt When Passenger Rams Freight and Goes Over Grade

CERENCE, MANCHE, France, Oct. 16.— (AP) — Seven persons were known to have been killed and 15 injured in a train wreck near Cerence station late this afternoon.

A passenger train rammed a freight train, and caromed off the track down a steep grade, splintering the leading coaches.

The five men and two women who were killed were in these c

The injured were taken to Granville hospital, and an investigation disclosed that all dead and wounded were inhabitants of the region in which the wreck occurred.

POSTPONES LION HUNT

St. Louis Man Cannot Escape Curious Citizens; May Hold It on Island

PENTON, Mo., Oct. 16 (AP)—The lion hunt of Denver M. Wright, St. Louis manfucturer, was postponed again today as Wright trundled his two young circus lionesses by truck from place to place in southeast Missouri seeking to elude curious citizens and also throw off the trail any offices who might attempt to prevent the synthetic hunt.

The hunt may be staged tomorrow on a small uninhabited island in the Mississippi, northeast of here. The island, only 50 acres in size, is really nothing more than a sand bar, with patches of willows growing on it.

CORDOBA, Argentina, Oct. 16—(AP)—One person was killed and five injured today when three bombs exploded in front of homes of two medical professors. Authorities blamed disgruntled students.

FRENCH SENATE ELECTIONS GO AGAIN TO LEFT

116 Senators Replaced; Gain Nine but Still Lack Clear Majority

By GEORGE HAMBLETON
Canadian Press Staff Writer

Paris, Oct. 17 (Monday) (CP cable)—The swing to the left appeared again in Sunday's French senatorial elections.

Voting to replace 116 senators, or about one-third of the upper house, resulted in strengthening the hold of the Radical-Socialists on the senate. It was not as marked as the swing that put Premier Edouard Herriot's followers into power in the chamber of deputies election of last May, but the net results, nine gains for the domestic left (the senatorial designation for the Radical-Socialists) gives them a total of 155 out of the 314 upper house seats. They still lack a clear majority.

Only one-third of the senate was elected by the voting in small electoral colleges throughout the country Sunday. The terms of the other two-thirds expire three and six years from now, respectively, senators serving for nine years.

The Radical-Socialists went into Sunday's battle with predictions of a net gain of between nine and 12. Returns from 111 of the seats showed they had made a gain of nine seats At the same time the Socialists, more extreme, lost two seats. Radical-Republicans, who also have leftist tendencies, gained two. The five unreported seats are in the colonies.

Unofficially, the status of the major groups in the new senate will be:

Radical Socialists 155.
Republicans 71.
Radical-Republicans 37.
Socialists 17.
Left Republicans 15.
Conservatives 6.
Others 13.
Total 314.

CALLS FASCISTS TO HOLD, PRINCIPLES

Premier Mussolini Addresses 25,000 Fascists at Rome

ROME, Oct. 16 (AP)—Unmindful of rain falling on their bared heads, about 25,000 Fascists stood in the Grand Pizaaz Venezia today and cheered Premier Benito Mussolini as he called upon them to be steadfast to the principles of "the bloodiest modern revolution."

The French and Russian revolutions taken secondary places in number of slain and the amount of blood spilt, the premier declared in the celebration of the 10th anniversary of the Malin meeting which preceded the Fascist march on Rome in 1922. That meeting was "called by me and was where the insurrection was planned," he said.

His speech was called the first public "grand report" of Fascism, preliminary to the 10th anniversary of the Fascist victory on Oct. 28.

Lauding Napoleon as a hero, the premier remarked that the famous Corsican "never learned to speak French correctly." He recalled Napoleon's mother lived in the palace facing the piazza and said "all Italians should be grateful" to her.

The thousands of Fascists were dressed in their traditional black shirts and banners representing the 19,545 Fascist units in Italy and her colonies were massed in the square.

EXEMPTS AUTO FROM SEIZURE

GODERICH, Ont., Oct. 16 (CP)—A judgment believed to be a precedent in this district was handed down Saturday by Judge Costello, exempting an automobile from seizure because it was essential to the making of a livelihood.

The action was that of Howard H. Bair, Goderich implement agent, against Charles G. Middleton, sheriff of Huron.

The judgment reviews that it would be utterly impossible for Bair as a salesman to carry on his business without a car. His territory covers a section of 30 miles long and 15 miles wide.

LAND SETTLEMENT INCREASES IN B. C.

VICTORIA, Oct. 16 (CP)—A steady increase in land settlement along the line of the Canadian National Railways in northern British Columbia has been noted within the last two years, according to Dr. W. J. Black, director of colonization and agriculture for the Canadian National Railways, who is in Victoria from Montreal to discuss land settlement in British Columbia with Premier Tolmie.

CAPTIVE STRIKES FEAR INTO HEARTS OF CHINESE BANDITS BY THREATS TO HAUNT THEM

Mrs. Kenneth Pawley Saves Own Life and that of Charles Corkran

LONDON, Oct. 16 (AP).—The Express today said under a Newchowang, Manchuria, date, that Mrs. Kenneth Pawley, who with Charles Corkran were in the hands of Chinese bandits, has saved her own life and that of her companion by threatening to haunt the bandits after death.

Both the captives are British subjects, and were taken at Newchewang several weeks ago. Since then the British government and the Japanese and Manchukuo authorities have been trying to negotiate their release.

The Express said Mrs. Pawley, who speaks Chinese fluently, struck terror into the hearts of her captors by threatening to pursue them after death and change their spirits and those of their ancestors into turtles.

This courageous move, the paper said, proved more effective than all the elaborate negotiations that have been taking place, and occurred in an interview between Mrs. Pawley and Pie Patten, the chief of the brigands.

The Express quoted Mrs. Pawley: "Kill us, and we'll haunt you day and night. We'll do everything possible to change the spirits of your ancestors into turtles."

The woman gave the brigand chief the verbal lashing of his life, one of the emissaries reported, and the bandit squirmed, since all Chinese fear a woman's tongue. One of the emissaries said Mrs. Pawley was beginning to influence the brigand chieftain.

Has 39th Birthday

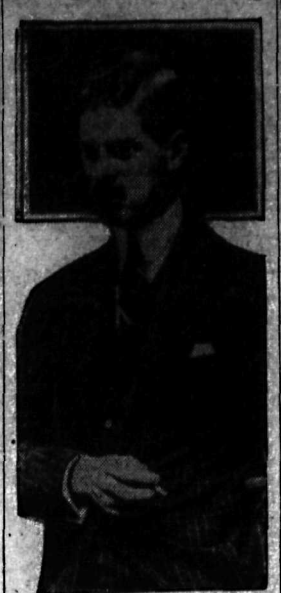

SINATA, Roumania, Oct. 16 (AP).—Former Queen Elizabeth of Greece and little Crown Prince Michael attended King Carol's 39th birthday dinner at his summer residence here today. Dowager Queen Marie and Archduke Anton and his wife, Ileana, one of Carol's sisters were not present.

Little 11-year-old Michael, who returned Saturday from a visit in England with his mother, Princess Helen, the king's former wife, drove his own automobile to the station to meet foreign Queen Elizabeth. There was only room for himself and his aunt in the machine.

TAKE GERMAN REFUSAL AS AN AFFRONT

France Unlikely to Agree to Any Other City as Meeting Place

PARIS, Oct. 16 (AP)—Characterizing Germany's refusal to take part in a preliminary four power arms conference at Geneva as an affront both to France and to the League of Nations, a government spokesman indicated today that France was unlikely to agree to hold the meeting in any other city.

The selection of Geneva was made when Premier Edouard Herriot conferred with Prime Minister Ramsay MacDonald last week in London. Italy, the fourth power that would participate in the meeting, agreed with the French and British on Geneva as the place for the conference.

The French spokesman expressed satisfaction that the British "apparently realized now the real portent of Germany's demand for equality in armaments—namely, complete rearmament and the creation of a new army."

CONTRARY TO COMMON SENSE

BERLIN, Oct. 16 (AP)—The German government declared in a communique today that the attempt to hold a four-power arms parley at Geneva within the framework of the League of Nations is "contrary to common sense."

Germany recently withdrew from the world disarmament conference at Geneva in protest against the arms restrictions placed on her in the treaty of Versailles. The attempt to move the proposed four-power parley to Geneva the government statement said, is "plainly a French manoeuver to get Germany back to the (world disarmament) conference table at Geneva."

The communique emphasized that Germany would agree to no such plan so long as her claim to arms equality remained ungranted.

The new invitation to Geneva "cannot be felt as a humiliation" in Germany, the statement said.

KILLED BY TRAIN

WOODSTOCK, Ont., Oct. 16 (CP)—George Edgar Stewart, 38, bursar at the Ontario hospital near here, was instantly killed today when struck by a Canadian Pacific railway passenger train at a level crossing. Stewart, walking on the highway, apparently tried to get across before the train.

W. K. Scatchard's car which was stolen from the front of his residence at 412 Mill street over a week ago, was found Sunday in Burton City by Provincial Constable R. H. McIntosh of the Nakusp detachment.

No damage was reported done to the car.

FAIL TO REACH AGREEMENT ON ECONOMIC WAR

Negotiations Between Britain and Free State Abandoned

STATUS OF ISSUES HOLDS UNCHANGED

Details of Negotiations Kept Secret; Inform Parliament Tuesday

LONDON, Oct. 16 (AP)—Representatives of the Irish Free State and the United Kingdom had failed tonight to arrive at terms to end the economic deadlock between the two countries, and the negotiations were abandoned.

J. H Thomas, British dominions secretary, announced Saturday after two days of discussion with President Eamon de Valera of the Free State that the result had been failure and that the status of the issues between the two countries remained unchanged.

Mr. de Valera and his colleagues announced they were returning immediately to Dublin.

Details of the negotiations were kept secret. Mr. Thomas said parliament would be fully informed on Tuesday, when it reconvenes.

The negotiations centered on the Irish land annuities, which the Free State government has refused to remit to the United Kingdom.

This refusal led to United Kingdom tariffs against Free State goods which were met, in turn, by retaliatory Free State tariffs. Mr. de Valera has contended the London government had no right to collect the land annuities, which were arranged to cover the transfer of land to Irish holders.

The two-day conference broke up about 5:45 p.m. Saturday, Mr. Thomas emerged from the conference room with Mr. de Valera, shook hands with him and bade him goodbye

"Are you meeting again tomorrow?" a correspondent asked.

"Unfortunately," Mr. Thomas replied, "the negotiations have failed and the position remains as it was before."

Subsequently the following official communique was issued: "It was unfortunately found impossible to reach an agreement, and the negotiations came to an end."

NO HOPE FOR RESUMPTION

It was learned on high authority, that at present there was no hope for the resumption of the negotiations.

This same authoritative source said there was no specific rock upon which the conference was wrecked. It failed because the two parties could find no common ground on which to proceed. According to this source, the discussions were wholly economic and political questions did not arise.

VICTIM OF CLIFF ACCIDENT DIES

Seattle Business Man and Friend of Victim to Be Charged With Murder

SEATTLE, Oct 16 (AP)—Frank Simpson, 56, who authorities said accused his hunting companion of pushing him over a cliff because he missed two shots at a bear, died of a broken back in a hospital today.

A deputy prosecutor, Emmett G. Lenihan, said he would file a murder charge tomorrow against Theodore D. Weed, Seattle business man and Simpson's friend.

BREAKS WINDOW AND FLEES WITH A DUMMY HAM

TOLEDO, O., Oct. 16.—(AP)—A man shattered a window today and fled with an appetizing looking ham.

"Oh well," said manager Arthur M. Silcox, "the joke's on him. The ham was a dummy made of papier-mache."

FIND BODY OF MISSING YOUTH, SWIMMING POOL

VANCOUVER, Oct 16.—(CP)—Missing from his home in 25th avenue west, since Friday, the body of George Helliwell, was found today in the swimming pool at Kitsilano Beach. He had been dead for some time.

Uncover Plot

Photo shows Agnes Schoomaker, whose arrest bared a sensational plot to dynamite a cell block and liberate 150 inmates. Arrested with her were Mary Cross, 25, sister of one of the long-term convicts, and three Jackson state prison guards who admitted smuggling money and communications between the prisoners and the girls, and were to aid in the jail delivery, according to the confession of Miss Cross.

THREE FALL IN VIENNA CLASH

Two Fascists and One Policeman Killed; 20 Fascists Wounded

VIENNA, Oct. 16 (AP) — Two Fascists and a policeman were slain and 20 Fascists wounded by gunfire in a bloody riot among the Fascists, police and Socialists in the working class section of Vienna today.

The disturbance occurred while the Fascists were parading past the Socialist "Workers' club," and although it was obscure just how the hostilities began, the police who had accompanied the Fascist paraders swung into action before the fighting had got very far.

Within a little while the authorities had raided the Workers' club and arrested 45 members of the Schutzbund (Socialist defence corps). Seventy rifles and a number of pistols were confiscated in the raid.

The police report said the Nazis were making a propaganda march through the working class district, and that as the paraders passed the Workers' club a volley of shots came out of a window, one of which killed a policeman who was accompanying the paraders to forestall trouble.

The Socialist newspaper Arbeiterzeitung brought out an extra immediately containing a different version of the fighting. It said the Nazis threw rocks and fired their pistols, thus drawing the fire of the Socialists in self-defence. The paper hinted the police were to blame for the whole affair.

Immediately this edition appeared on the street, it was confiscated.

FARMERS WARNED NOT TO PARADE

Will March on Sidewalks; Communist Organizations Will Join

WINNIPEG, Oct 16 (CP)—Joined by industrial workers, the farmer-marchers, after a good rest following their trek over country roads, tonight gathered in the market square and listened to "ginger" talks from a relay of speakers.

Members of the Farmers' Unity league, the agrarians seek an interview with Premier John Bracken tomorrow afternoon at which they will seek relief from economic problems.

Tonight the agriculturists listened to appeals for cooperation between industrial workers and the "agrarian proletariat." A "Soviet Canada" was the call of many speakers, representing the Workers' Unity league, Young Communist league, Workers' International Relief and the Canadian Defence league.

The men who marched from their country homes, some a distance of more than 90 miles, last week, made plans today for tomorrow's demonstration. They have been refused permission to parade, but are determined to march to the legislative buildings.

They will assemble in the market square at 2 p.m. tomorrow, their ranks joined by members of the various Communist organizations, and from there the march will be made.

Police have warned against the parade and, without a permit, the farmers and the city workers will be forced to keep to the sidewalks, through the downtown streets, to the buildings.

PARDUDICE, Czechoslovakia, Oct 16.—(AP)—Shortly after winning second place in an international steeple chase, Capt. Poppler, Czechoslovakia' outstanding horseman was killed today when his horse fell with him.

CLAW-LIKE GRIP OF UNKNOWN TERRORIZER FALLS ON FOURTH VICTIM IN WINNIPEG SUBURB

Girl Is Found Hysterical Later; Three Other Girls Choked Into Unconsciousness; Prowler Strikes in the Dark

WINNIPEG WOMEN IN TERROR AS RECALL DEATH TRAIL LEFT BY THE STRANGLER

Always Strikes in Some Dark Out of Way Place; Police Force Is Strengthened; Believe "Throttler" Is Mental Pervert

WINNIPEG, Oct. 16 (16).—Police cruiser cars patrolled darkened sections of the city during the week-end, and uniformed and plain clothes officers were on the alert, but failed to stop the fourth attack by the "throttler" who has terrorized Winnipeg women for a week.

An 18-year-old girl, first victim of the man within a 48-hour period, was struck down on a lonely north-end street Saturday night. Grabbed from behind, in a claw-like grip, the girl screamed for help, but was thrown to the ground and a wad of cotton stuffed into her mouth.

Immediately the grappler let go his vise-like grip, and disappeared in the bushes nearby.

FOUND HYSTERICAL

Hysterical, the girl was found by three youths a short time later. Police were called to the scene, but no trace of the man was found.

With the exception of slight throat injuries, she escaped serious injury.

Terror-stricken housewives let their imagination run riot during the week-end. Strange men, lurking in the shadows, were seen in all parts of the city, but police investigation soon showed the "strangler" was not in the numerous sections to which they received hurried calls. In many homes, doors were barred and double-locked tonight as poli increased patrols throughout the city.

FIRST ON MONDAY

The first attack of the "throttler" was last Monday night in a western suburb. The second came on

(CONTINUED ON PAGE TWO)

HUNTER PLAYS WILLIAM TELL WITH A DEER

KETCHIKAN, Alaska., Oct. 16—(AP)—Mickey Wells, a prospector, shot at the moving head and neck of a deer in the woods below him, and his bullet went through the deer's neck all right, but—

The deer had already been shot and killed once, and Clyde Hannagen, 32, was carrying the animal, he reported to authorities here.

His bullet also went through Hannagen's arm, and the man was brought here unconscious, suffering from the loss of blood. Hannagen will recover, physicians said, but he may suffer a permanent injury to his arm.

ALLEGED SLAYER OF FAMILY MAY STILL BE ALIVE

Police Investigate Possibility of Japanese Being at Large

PORT ALBERNI, B C., Oct. 16—(CP)—While police officials probing the triple murder here Thursday night when a Japanese mother and her two small children were stabbed to death, held to the theory that Chozo Asuko, husband of the woman and alleged slayer of his family committed suicide after the crime, they were investigating over the weekend a clue that the alleged killer was still alive and at large. No trace of the man, however, had been found early tonight, and constant dragging of the waters adjacent to the wharf here in an effort to find Asuko's body had failed to bring result.

It was reported to police that about two hours after the murders Thursday night a fishing smack pulled out from the harbor front and crossed over to the opposite side of the Alberni canal. It then headed south. Officers took immediate steps to ascertain if the boat contained Asuko. The fact that a cap and knife were found at the wharf strengthened the belief that Asuko had headed for the waterfront after leaving the house where his wife and children were slain.

Officers also directed efforts toward a search of the woods near the building where the murders were committed. Japanese residents have advanced the theory that the slayer would likely take his own life.

Non-Permanent Aid Force Considered

OTTAWA, Oct. 16 (CP).—Formation of a Canadian non-permanent air force on lines similar to the auxiliary air force in the United Kingdom is under consideration by the department of national defence, and an announcement is expected shortly.

The proposed force would consist of three squadrons, located at points yet to be selected. Each squadron would contain about 20 officers and 175 other ranks, with a reserve of officers. Applicants for commissions would be required to obtain pilots' licences and be acceptable to the other officers.

As a branch of the Royal Canadian Air Force, the new body would be operated along about the same lines as the present non-permanent active militia.

DISCUSSIONS ON RELIEF OF SINGLE MEN TO CONTINUE

VICTORIA, Oct. 16 (CP)—Dr. W. J. Black director of the colonization department of the Canadian National Railways, is conferring with the British Columbia government in the capacity of temporary representative of the dominion minister of labor.

The conferenec have for their object the drawing up of a clean-cut program for the handling of the unemployment situation as it affects single men during the coming winter.

The discussions will continue this week.

Three Killed in Terrific Head-on Crash of Auto and Team and Wagon

REGINA, Oct. 16 (CP)—Two men and one Regina girl were killed, the driver of a wagon injured and his team of horses also killed, in a head-on collision between an automobile and the other vehicle on No. 1 highway near Pilot Butte Saturday night.

The dead are: Elizabeth "Bella" Simpson, 21, Regina; Leonard F. Gibson, 39, Canadian National railway agent at Dummer, Sask.; Oswald MacMillan, 28, Canadian National railways brakeman, Melville, Sask., driver of the car.

The injured man is Lois W. Galenzoski, 43, living five miles north of Balgonie. He was driver of the team and wagon. He is now in hospital, suffering from a broken nose and several broken ribs

An inquest into the accident will likely be held Wednesday at 7:30 p.m. in the R. C. M. P. court room.

Details available show that the car, a sedan, was travelling on No. 1 highway toward the city, and at a point about 10 miles east, it struck the wagon and team, travelling in the opposite direction. The yoke and tongue of the wagon were driven through the hood and front of the car by the impact. And the three occupants, all in the front seat, received the full force of the blow on their heads.

Death appeared to have been almost instantaneous in all cases. The driver of the wagon was thrown off his seat onto the road. The horses were thrown to either side of the road and had terrible injuries.

SENSATIONAL MURDER TRIAL OF SOUTH AFRICA TO BEGIN MONDAY

Woman to Answer Charges of Poisoning Two Husbands and Son

JOHANNESBURG, British South Africa, Oct. 16 (AP)—One of South Africa's most sensational murder trials will open tomorrow when Mrs. Daisy Louise de Melker, now the wife of a well-known South African rugby player, will appear in court to answer charges that she poisoned two former husbands and her son.

The crown alleges she killed her first husband, William Alfred Rowle, in 1923, her second husband, Robert Sproat in 1927, and her son, Cecil Rhodes Rowle in March of this year.

No suspicion was attached to her until the death of the son, who succumbed after drinking coffee from a flask which he had taken to his work for lunch. The youth's body was exhumed and traces of poison were found in it.

The authorities thereupon exhumed the bodies of the two previous husbands, with the result that the triple murder charge was lodged against her.

Mrs. de Melker is a woman of 44 years. She is a tiny woman, being scarcely five feet tall.

EVIDENCE ON WILLS

Much evidence concerning wills was introduced at the preliminary hearings that have been held. One witness said that when condolences were offered to Mrs. de Melker on the occasion of the death of her son, she said, "It is nice to have the will made out."

William Sproat, a brother of the second husband, testified Mrs. de Melker was anxious about his brother making a will previous to his death. He told of visiting the household when his brother was on his deathbed, and declared the accused woman said to him, "You must get Bob to make a will. You know he had a will leaving everything to his mother."

At one of the hearing sessions a surprise witness, a chemist, testified that Mrs. de Melker, under an assumed name, bought 60 grains of poison from him with the explanation that she intended to kill a sick cat.

Guide for Travellers

Nelson, B. C., Hotels and Cafes

"Finest in the Interior"

Dinner 75c Luncheon 50c

HUME HOTEL

NELSON, B. C.

George Benwell, Prop.

NEW LOW WINTER RATES NOW IN EFFECT

The Savoy

"Where the Guest Is King"

Nelson's Newest and Finest Hotel
Many Rooms With Private
Baths or Showers.

J. A. KERR, Prop.

134 BAKER ST. PHONE 19

New Grand Hotel
P. L. KAPAK, Prop.
Weekly or Monthly rates
Hot and Cold Water
Single, 50c up. Double $1.50 up.

Occidental Hotel
705 Vernon St. Phone 587L
H. WASSICK
Fifty Rooms of Solid Comfort.
Headquarters for Loggers and Miners.

QUEEN'S HOTEL
A. LAPOINTE, Prop.
Hot and cold water in every room
Steam Heated
605 Baker St. Phone 90

Madden Hotel
A Welcome Awaits You
JAS. E. MADDEN
Completely Remodelled
Hot and Cold Water
In the HEART of the City

Stirling Hotel
2 Blocks East of Post Office
Hot and Cold Water
Steam Heat
Moderate Rates
P. H. Bush, Prop.

L. D. CAFE
The Finest in the City
OPEN ALL HOURS
Fresh Food— Delicious Chop Suey
Prompt Service
Soda Fountain
ROOMS TO RENT

Read The Nelson Daily News Classified Ads.

TRAIL, B. C., HOTELS

Arlington Hotel
Centrally Located
TRAIL, B. C.
A. P. LEVESQUE, Prop.

DOUGLAS HOTEL
ROOMS and BATH
E. L. and A. GROUTAGE, Props.
Steam Heated Throughout — Hot and Cold Water
Box 2356 Phone 263
TRAIL, B. C.

VANCOUVER, B. C., HOTELS

Dufferin Hotel
VANCOUVER, B.C.
Bright Rooms — Central
Moderate Rates
A. Patterson, late of Coleman, Crow's Nest, Proprietor
900 Seymour St. Sey 41

CASTLE HOTEL
750 Granville St.
VANCOUVER, B.C.
In the heart of the shopping and theatre district.
WARM AND COMFORTABLE
Very Low Winter Rates

HUME—C. S. Leary, Nakusp; R. McCarthy, Trail; J. W. Reid, Calgary; J. E. Short, E. C. K. Money, R. Letterman, R. E. Brophy, A. E. Wolf, Mr. and Mrs. C. A. Wickens, W. C. Barwick, E. W. Brewster, C. W. Monk, E. T. Rand, C. M. Rolston, F. E. Corcoran, A. J. Heel, S. F. Belait, D. Raysmyth, J. T. Riley, Vancouver; Mr. and Mrs. A. Reid, G. F. Gustin, Mrs Biggs, Lewiston, Idaho; W. Taylor, W. J. McQuarrie, R. A. Ballard, L. W. E. Smith, J. D. McKenzie, Frank Dakin, W. T. Smith, F. R. Middleton, Calgary; James Watt, Toronto; K. E. Whyte, Regina; A. J. Balment, F. S. Ryckman, J. A. Genest, Cranbrook; C. D. Martyn, R. Steedman, R. Crawford, Medicine Hat; J. Dunlop, Trail; Mr. and Mrs. Rae Poix, London; E. Chalmers, Esquimalt; A. D. McLean, Ottawa; J. D. Paxton, W. J. Paxton, Grand Forks; John Kyle, Victoria; H. H. Hugh, Montreal; W. A. Short, Ottawa

SAVOY—Mr. and Mrs. S. Browning, Lethbridge; Mr. and Mrs. J. Whitton, Miss B. Humphrey, Hamilton; Miss M. Byers, L. G. Wagner, George Mathison, Toronto; L. Hepher, Boswell; Mrs. J. P. Sutherland, F. M. Rufty, T. Hicks, Slocan City; G. J Sutherland, Kelowna; Mr. and Mrs. Johnson, Miss S. Johnson, G. Carruthers, C. B. Hourston, G. M. Madden, Vancouver; Oliver Ross, Cowanville; R. Buerge, Nakusp; Mr. and Mrs. C. M. McAndre, Castlegar; Mr. and Mrs. G. B. York, Salmo; Miss Ethel Palm, Miss Esther Palm, Mr. and Mrs. Ludberg, Miss Ruth Ludberg, Spokane; E. M. Hazard, E. N. O'Leary, C. C. O'Neill, Pasco; Miss G. Spiller, Brailliant.

DEMAND DIPS PUBLIC MART

Few Buyers at Saturday Session; Quotations Unchanged

Saturday's downpour of rain posted its hazards for the public market vendors on Vernon street. Very few buyers turned up at the public market and demand and sales were slow.

Prices were unchanged.

VEGETABLES	
Artichokes, 2 pounds	.25
Beets, 7 pounds	.25
Cabbage, head	.05 to .15
Cauliflower, each	.10 to .25
Carrots, pound	.05
Celery, bunch	.10
Citron, pound	.03
Corn, dozen	.20
Dry onions, pound	.05
Green onions, bunch	.05
Green peppers, pound	.10
Horseradish, pound	.10
Leeks each	.05
Lettuce, bunch	.05
Potatoes, 14 lbs.	.25
100 lbs.	1.50
Pumpkins, each	.25 to .60
Radishes, bunch	.10
Red cabbage, head	.05 to .15
Red peppers, pound	.20
Swiss chard, bunch	.10
Squash, each	.25 and up
Turnips, sweet, pound	.04
Vegetable marrow, each	.10 to .25
Watermellon, each	.10 and up
FRUIT	
Apples, Alexanders, box	.60
Apples Granvensteins, box	1.00
Apples, MacIntosh Reds, box	1.00
Grapes, Niagara, pound	.10
Plums, sugar, pound	.04
Plums, Damson, pound	.06
Prunes, Italian, pound	.04
FLOWERS, PLANTS AND BULBS	
Ferns, each	.50 to 1.50
Geraniums, up from	.25
Chrysanthemums bunch	.15
MEATS	
Pork, pound	.10 to .15
Beef, pound	.07 to .20
Veal, pound	.10 to .20
Spring lamb, pound	.10 to .22
Liver, baby beef, 2 lbs.	.25
Head cheese, pound	.10 to .20
Rabbit, pound	.20
Tongue, pound	.20
Oxtail, pound	.15
POULTRY, EGGS AND BUTTER	
Eggs, fresh extras dozen	.40
Peewees, dozen	.25
Spring chicken, pound	.20 to .22
Fowl, pound	.15 to .18
Cheese, pound	.30 to .40
Cream, ½ pint	.15 to .20
HOME COOKING	
Doughnuts, dozen	.20
Buns, dozen	.15
Scones, dozen	.15
Tea rings, each	.25
Cookies, dozen	.15
Fruit cakes, each	.25
Tea biscuits, dozen	.15
Chinese chewies dozen	.20
Home made candy, package,	.10, .15 and .25
Honey, 4 pounds	.80
10 pounds	1.65

WINTERY WEATHER HOLDS ALBERTA

CALGARY, Oct. 16 (CP)—Wintry weather settled over Alberta today after a foggy spell that brought rain, sleet, snow and lower temperatures.

Rain and sleet that covered the area between Red Deer and Drumheller in the central sections to points south of High River had turned to snow today and this evening the fall was continuing. Broks, Medicine Hat and Gleichen, east of Calgary, reported steady snowfall throughout the day.

DOUKHOBORS TO BE SENT TO COAST

Part of the squad of 132 Doukhobor women prisoners held at the provincial jail at the pleasure of the Dominion authorities will be moved to the new penitentiary area on Pier island before the end of the month, Inspector John MacDonald, commanding "B" division, learned by radio message from Victoria Friday.

He was informed the date of the move could not be set yet.

"THE WHITE GHOST" IS FOUND DEAD

HOUSTON, Tex., Oct. 16 (AP)—Almer Williams, 16, a boxer known as "the white ghost" died here today in the fighting trunks he loved so well, and left a written request to "bury me as I am."

The youth was found shot to death in the bedroom of his parents' home with a bullet hole through his head and a pistol lying nearby.

L. HANNA, KOOTENAY PIONEER, DIES WITH HIS BOOTS ON IN ACCORDANCE WITH WISH

Veteran Timber Operator Has Cerebral Hemorrhage in Courthouse; Kaslo and Cobalt Mine Operator; Ontario Reeve

Dying "with his boots on," shortly before noon Saturday in the courthouse library, where he was in connection with court affairs, Leander Hanna, veteran timber operator, former mine operator, and an active figure in Kootenay development for 35 years, "passed out" exactly as he would have wished. Aged 68, but with a constitution that had surmounted severe illness in recent years "Dad" Hanna was in full mental vigor and hugely enjoying affairs when stricken by a cerebral hemorrhage. Dr. L. E. Borden, M.P.P., and Dr. R. B. Shaw rushed to the scene, but Mr. Hanna did not emerge from the coma into which he had sunk, and was dead in a space of 20 minutes.

His life spent practically entirely in the outdoors, Mr. Hanna always expressed the hope to "die with his boots on" when his time came, a fact recalled by many associates when his death became known. A brother predeceased him by the same type of stroke.

For the last eight years Mr. Hanna has resided in Nelson, but before that, Kaslo was his home and his active life was spent mainly at main lake points.

FARMER AND OIL MAN

Born in Caradoc, Middlesex county, Ontario, young Hanna as a child went with the family to Brook township in Lambton county, and was educated at the collegiate at Strathroy. As a young man he farmed, and his home being in the Petrolia district, he was at the same time representative of the Imperial Oil company, and was a contractor to supply heading for its oil barrels. C. O. Stillman, now president of Imperial Oil, was then on much the same footing as young Hanna, and the two young men were warm friends. When only 27 years old Mr. Hanna was reeve of Brook township, and he was also president of the Agricultural society in Alvinston, his home town in the township. His marriage took place in 1893.

Coming west in 1897, at the age of 30, Mr. Hanna, after looking over the prairie and deciding against it, arrived in Kaslo with 50 cents in his pocket and started in the transfer business in partership with the present Mayor Black of Regina, later buying Black out. He brought out his family later, and carried on in the transfer business until about 1900.

A POPLAR LOCATOR

Of course Mr. Hanna was scouting around the hills at every opportunity from the time of his arrival in the country, staking mineral claims, and finally mining became his main interest. He was one of the original locators of the famous Poplar gold camp.

About 1903 he became manager of the Argenta Mines, owned by the Boston Syndicate, and put through the original road up Hamill creek, which served the mines, and continued up through Wells Pass, now known as the Earl Grey pass, and down into the Windermere. Earl Grey, when governor-general, used horses and blankets furnished by Mr. Hanna in making his first trip over the pass in the early part of 1909.

When the Argenta Mines operation was over, Mr. Hanna moved to Cobalt, in northern Ontario, and took charge of the Northland Mines, a sulphur property, whose ore was shipped to the Buffalo Chemical Works. He had 600 to 700 men under him, mostly of foreign extraction, and sent back to the Kootenay for most of his overseers and for crack drillers. When the typhoid epidemic swept Cobalt in 1912, Mr. Hanna was one of its victimes, and he retired from active mining.

TIMBER SINCE 1912

Returning with his family to Kaslo in 1912, Mr. Hanna changed his interest to timber, with which he remained for the rest of his life. At first he operated at Argenta on a tie contract for the Canadian Pacific, and also got out piling. Ever since the war, however, he has operated at logging and pole making. Limits that he had on the south fork of Kaslo creek, between the Index mine — which he at one time owned—and Kokanee glacier, were burned in 1922. The limits on Lost creek, in the Salmon valley, in which operations were carried on for the W. W. Powell company, belonged to him His last camp was on Corn creek, near Creston, two years ago.

Mr. Hanna was an ardent Conservative worker, and a lifelong supporter of Methodism.

Six or seven years ago by over-work and exposure Mr. Hanna developed heart trouble. This slowed up his active life only slightly, but an attack of pneumonia two years ago made a more serious assault. Breaking of his ankle a year ago today is said to have contributed toward his general recovery by forcing him to rest.

TO BE BURIED IN EAST

He is survived by his wife; by two daughter in Nelson, Mrs. Walter Kettlewell, and Miss Amelia Hanna; and his surviving son, George, who is with the Imperial Oil in Colombia, South America. He lost his older son Harold, who died in a flying accident in England in the spring of 1918, just as he was to have gone to France to fly against the enemy. One brother, George S. Hanna, in Erie, Penn., also survives him.

In accordance with his wishes, Mr. Hanna will be buried at Alvinston, his early home in the old family circle. His burial will be in about three weeks' time. There will of course be a service here as well.

VENUS JUNO SHIPS TO TRAIL

Yankee Girl Is Heavy Shipper; Receipts for Week Total 4301 Tons

Custom ore shipments received at the Consolidated Mining & Smelting company's smelter at Tadanac for the week ending October 14 totalled 660 tons, of which the Yankee Girl at Ymir contributed 221 tons. The Mountain Lion of Republic, Wash., was a large shipper, with 113 tons. Included in receipts were 52 tons from the Venus-Juno of Nelson and 39 tons from the Kootenay Belle, Salmo. Total company receipts for the week were 3641 tons.

Total tonnage received at the smelter to date for the year is 272,543, made up of 256,865 from company mines and 15,678 tons from custom mines.

Following is a statement of ore received for the week:

Kootenay Belle, Salmo, 39; Knobhill, Republic, 49; O'Brien, Cobalt, 43; Mountain Lion, Republic, 113; Parvenue, Penticton, 36; Somerville, Penticton, 2; Silver King, Tulameen, 36; Union, Lynch Creek, 50; Vancouver, Salmo, 19; Venus-Juno, Nelson, 52; Yankee Girl, Ymir, 221.

NELSON HAS .77 Inch Rainfall

Gutters Overflow as Rain Pours Down Over the Week-End

With short intermissions between the downpours, Nelson had almost three-quarters of an inch of rain over the week-end. During the 48-hour period ended at 5 o'clock Sunday afternoon, the total rainfall was .70 inch. Gutters overflowed and streams of water rushed down drains on city streets, as the rain continued, intermittently subsiding, only to fall faster later.

Temperatures over the week-end dropped considerably. Saturday's extremes were 46 and 56 degrees, while the rainfall for the 24-hour period ended at 5 o'clock Saturday was .26 inch.

The mercury slipped to lower levels, while the rain fell heavier and steadier during the 24-hour period ended at 5 o'clock Sunday afternoon. High temperature was 49 degrees, and low was 40 degrees. Sunday's total rainfall was .44 inch.

ASK BONUS ON COARSE GRAIN

Alberta United Farmers Seek Bonus on Other Grains Than Wheat

CALGARY, Oct. 16 (CP)—United Farmers of Alberta will ask the Federal government to pay a bonus on coarse grains as well as the 1932 wheat crop.

The Alberta farm organization, which on Friday night sought a bonus of five cents a bushel on wheat, tonight sent a telegram to Robert Gardiner, N. P. for Acadia and leader of the farm group in the house of commons, asking him to lay before the federal government a request for "a similar bonus on this year's crop of coarse grains."

MOUNTIE DIES GUN ACCIDENT

Accidentally Shot and Killed; Apparently His Own Gun

FORT SIMPSON, Oct. 16.—Corporal J. L. Halliday of the Royal Canadian Mounted police detachment at this fort was accidentally shot and killed Friday afternoon.

Complete particulars of the accident are not yet available. It is known, however, Corporal Halliday was in a motorboat at the time he was shot and that the gun apparently was his own.

Corporal Halliday's home is in Oakland, Ont. He was a member of the R. C. M. P. for 13 years, the last seven of which he spent in the northland.

LEITH REPORTED AS DOING WELL

Alex Leith, who is a patient in Kootenay Lake General hospital, was reported as doing very well at midnight Sunday.

May Show World Is Older

Dr. Albert Einstein, eminent German scientist, whose observations point to the world being several million years older than is calculated.

World May Be Older Than Is Calculated

Several Billions Years May Be Added Through Einstein's Observations

BERLIN, Oct. 16 (AP)—Dr. Albert Einstein, the eminent German scientist, presented observations today which may indicate that the earth is several billion years older than scientists generally heretofore have calculated.

Lecturing on "The Conception of Space," Dr. Einstein described the universe in a stage of expansion which possibly had been progressing for some 10,000,000,000 years. Declaring that the calculation at present could not be proved, Dr. Einstein said, however, that the birthday of the earth might be linked up with the beginning of this expansion period.

The latest calculations of reliable scientific authorities placed the age of the earth at about 2,000,000 years. Dr. Einstein's computation thus might add 7,000,000,000 years to this.

LUMBER DELEGATES SAIL FOR BRITAIN

B.C. Delegates Are Seeking Empire Outlets for Canadian Lumber

QUEBEC, Oct. 16 (CP)—Seeking empire outlets for Canadian lumber a delegation of the British Columbia Lumber Manufacturers' Association sailed Saturday on the Empress of Britain for Southampton. H. J. Mackin, of Vancouver, who heads the delegation, said they were travelling for the purpose of investigating the possibilities of extending the market for British Columbia lumber and forest products in the United Kingdom.

"Our delegation represents large timber and saw-milling interests of British Columbia. Of course there is little we can say before sailing. Our purpose is to study the various features of the British market and consult with all branches of the timber business there," Mr. Mack said.

Former Prison Guard Files for New Trial

Maillefert Convicted of Manslaughter; Higginbotham Acquitted

JACKSONVILLE, Fla., Oct. 16.—(AP)—Attorneys for George W. Courson, former prison camp guard convicted of manslaughter in the sweat box death of Arthur Maillefert, young New Jersey convict today prepared to file a motion for a new trial.

Courson, who was found guilty by a jury who deliberated a little more than two hours Saturday, was released on $5000 bail pending the filing of the petition for another hearing.

Solomon Higginbotham, former guard who also was charged with murder in Maillefert's death, was acquitted.

3 DIE IN GERMAN POLITICAL RIOTS

BERLIN, Oct. 16 (AP)—A comparatively long spell of political tranquility was broken in Berlin today by fighting which resulted in three persons injured and 25 arrested.

Police attributed the clashes to mounting excitement over the elections early next month of a new Reichstag. Communists, National Socialists and others were involved.

SHOOTS OWN SON FOR DEER

LA CONCEPTION, Que., Oct. 16 (CP)—James Lauzon today fired at what he thought was a deer in the woods near here—and shot and killed his own son, Cineow, aged 16.

NELSON SENIOR RUGGERS WIN STIRRING BATTLE FROM TRAIL

Vance Gets Touchdown in Last of First Half; Trail Scores in Fourth

TRAIL, B. C., Oct. 16.—Defeating Trail 5-3, Nelson Senior Rugby club today put over something only once before accomplished—the defeat of Trail on its home grounds. It was a stirring battle from beginning to end, and was admittedly one of the finest senior rugby games the Kootenay has seen since organization of the game in the district. By beating Trail, Nelson took a commanding lead in the West Kootenay championship series, having won three games out of four played.

Neither team showed any great advantage over the other, and the fans saw two well-organized squads in action that was fast in spite of the heavy field.

The first quarter was scoreless, and until three minutes before half time neither team was able to tally. Following a series of kicks, Nelson landed 12 yards from Trail's touch line with only three minutes left in the half. Bill Rance carried the ball on a line thrust and was tackled at the line. He fell with the ball barely over. McLeod kicked low and wide when he tried for the extra point.

The fourth quarter was largely Trail's. Successive line bucks gave the locals yards again and again, but they were unable to break through. A big opportunity was lost when with only 11 yards to go Trail tried to trick Nelson into an offside and gained a penalty of 10 yards, but Umpire Freno called a delayed play and Trail lost the opportunity. Morris tried for a field goal, but his drop kick was wide, and it was a deadline score, one point. Trail continued to forge ahead as the game drew near a close, and near the end a kick to Nelson's touch line was fumbled. The visitors recovered the ball in the wild scramble that followed, but Vance was rouged for two points. The game ended with both teams in center field.

THE LINEUPS

Nelson — Buchanan and Martin, quarters; Woods and Wray, snap; McLeod, Morley, Martin, halves; Dolphin and Hall, flying wings; V. Vance, Stark, Jones and Campbell, middles; Proudfoot, Sampson and Meek, insides; W. Vance, McLean and Dolphin, ends.

Trail—Lauder and Curtis, quarters; Burrows, snap; Unger, N. Zuk, Hood and Decembrini, insides; K. Zuk, Carnsew, Corbould and Curtis, middles; Sammons, St. Denis and Balfour, flying wings; Miles, Sommen, Richardson and Ross, ends; Curtis, Morris, Williams and Hazzard, alves.

Penalties—Dolphin, Nelson, 3; Morris, Trail, 5.

Officials—Referee, L. S. Piper; umpire, W. Freno; head linesman, P. Barron; linesmen, Gordon Kelly and "Tubby" Fraser; penalty timekeeper, Eric Winter; timekeeper, Eric Ramsden.

RAID CHINESE AT CRANBROOK

Two Women and a Man Pays Fines; Proprietor Makes Defence

A raid made by the provincial police at Cranbrook, on Chinese premises known as the Western Rooms, while Inspector John MacDonald, commanding "B" division, was in that city, resulted in four prosecutions later before Stipendiary Magistrate John Leask.

Two women, Edna Martin and Fay Allan, apprehended for being in a disorderly house, pleaded guilty, and were fined $10 and costs each, these sums being paid.

Lee Yee, charged with being found in a disorderly house, pleaded guilty, and a fine of $50 was imposed on him, with the alternative of two months in jail. He also paid.

Lem Chong, proprietor of the the charge of being keeper of a premises, however, strenuously fought disorderly house, and employed Alan Graham to defend him. He claimed he was in the kitchen, and was unaware of disorderly conduct. Magistrate Leask dismissed the charge, stating there was no proof that the accused was a "keeper" within the meaning of the act.

MORE ABOUT THROTTLER

(CONTINUED FROM PAGE ONE)

Tuesday night, closer to the downtown section of the city. There was no attack Wednesday night, but again on Thursday he struck, this time in a sparsely settled North Winnipeg district.

In each case, he is believed to have been frightened away from his victims by screams or approaching pedestrians.

The "strangler's" first victim, Helen Borke, 22-year-old domestic, required hospital treatment, her injuries were so serious. She was dragged from a river path, but she fought furiously, and her screams scared the attacker, but not until she had been badly bruised and her eyes blackened.

Authorities are convinced the man is a mental pervert.

The girl attacked last night was Agnes Duciewich, who, after a visit to friends on Notre Dame avenue east, was en route to her home in the north end of the city.

RECALL STRANGLER

Frightened women, afraid to leave their homes unless escorted by male companions, tonight recalled the reign of terror in 1927 when the strangler, Earl Nelson, who had left a trail of death across the United States into Canada, attacked and killed a woman and a schoolgirl here. Captured after one of the greatest man-hunts in the history of the west, "Strangler" Nelson was hanged here.

Both the strangler and the new "throttler" operated under the cloak of darkness. But there is a difference between them. Nelson always throttled his victims in their homes. He never struck in the open. The new menace seeks for the scene of his crimes darkened streets or unlit suburban pathways. All his attacks have been near vacant lots, away from street lights and homes.

The Romans depend on travellers and traders to carry letters to distant points, and if the message was important code writing was often used.

Deny Resumption Air Mail Service

Official of Air Branch of Postal System Surprised at Report

OTTAWA, Oct. 16 (CP).—Officials of the air mail branch of the post office department have heard of no proposal for a resumption of the air mail service on the prairies. They were surprised at a report from Calgary to the effect that British aviation interests were considering operation of an air mail route.

The prairie air mail service was discontinued as a measure of economy and because the volume of business did not warrant operation. If conditions improved, its resumption might be considered, but it is unlikely the government would grant a contract under present conditions.

NELSON JUNIOR RUGBY SQUAD FORCE WAY TO 11-6 VICTORY OVER TRAIL IN FIRST INTER-CITY COMPETITION

Wet Ground Foils Many Plays; Trail Scores Touch Near End of Game

TRAIL, B. C., Oct. 16.—Nelson Junior Rugby club chalked up an 11-6 score today to take the first West Kootenay intercity junior rugby match. It was a grand game. The boys put everything they had into it, and although the wet and slippery field slowed them up and marred the effectiveness of many plays, they gave the fans plenty to think about.

MANY FUMBLES

Fumbles were frequent, but they were always entirely due to the greasy ball. Nelson's first counter was the result of a fumble. McLeod kicked and Scott failed to hold the ball. Green ran through and fell on it behind the line for a touchdown. Nelson failed to convert.

As the game progressed, Trail played a better game, and after Doherty's kick to the deadline for one point the teams were fairly even. In the third quarter they battled on an even footing for most of the period. Toward the end McLeod and McQuaig went down together on an end run for a big gain that placed Nelson a half yard from the line. When they switched at three-quarters Kirby carried the ball himself on a fake and scored another touchdown, barely getting the ball over the line as he was tackled. Norman McLeod's drop kick to convert made a total of 11 points for Nelson.

MARTELLO MAKES GAINS

The final session was well advanced when Martello, breaking through, made a run that was all of 75 yards, Kirby bringing him down on a flying tackle from behind. Trail was held, and it looked as if the run might be lost, but Kirby, at quarter for Nelson, fumbled, and Hicks broke through, to drop on the ball. Martello crashed through on a line buck for a 15-yard gain and a touchdown. Turner's punt on the try was wide.

THE LINEUPS

Nelson—Kirby, quarter; Donaldson, snap; McQuaig, McLeod and Bingham, halves; Smillie, flying wing; Stevenson and Green, middles; Wray and George Kirby, insides; N. Brooks and P. Brooks, ends; Proudfoot, spare.

Trail — Turner, quarter; Hicks, snap; Martello, Scott, Doherty, Bob Smith, halves; Tindell, Balfour Basso and Martin, flying wings; Zuk, Paolini, Sette, Smith, middles; Swanson, Christante, and Basso, insides; M. Smith, Clark and Hinton, ends.

Officials—Ed Jandrell, referee; W. Freno, umpire; Bill Barron, head linesman; Gordon Kelly and "Tubby" Fraser, linesmen; Eric Ramsden, timekeeper; Al Woods, penalty timekeeper.

Penalties—Wray, first half; Christante and Smillie, second half.

HIEF OF POLICE LONG IS GRANTED SUPERANNUATION, STEWART STEPS UP NOV. 1

hief Thomas H. Long a Municipal Official in Rossland and Nelson Third of Century; Served as Chief Here 18 Years

NE OF OLDEST MUNICIPAL OFFICERS IN LENGTH OF SERVICE IN PROVINCE

ought Adventure in Rossland in Early Days; Came to Nelson During War; High Lights in His Career

After serving the city of Nelson ast a month short ofo 18 years as hief of police, Chief of Police homas H. Long, veteran West Kootnay police officer and municipal fficial, has resigned his post, to ake effect November 1, and applied or superannuation.

At a meeting of the police commision Saturday, his resignation was ccepted with regret, and Sergt. Alex. tewart, who has served under Chief ong during the 18 years here, as ell as previoucsly in Rossland, was esignated by the commision to succeed him in the post of chief when e steps out.

Chief Long, who will be 65 the irst of the month, is one of the ldest municipal officials in the Kootenay in length of service, and o doubt one of the oldest in British Columbia.

N VICTORIA ARTILLERY

When he came to British Columbia n 1890 from Ireland, Tom Long as e then was, was little past the goeoon age. He worked in Victoria for ix years, as a gardener in the employ of an ex-Imperial officer. During most of his time in Victoria he was in the 5th regiment of militia, n the company of Capt. F. B. Gregory, now Mr. Justice Gregory, those being the days of scarlet uniforms and of pipe-clayed belts, slings, and pith-helmets. He was in the gun-squad that won silver cups for the best handling of a gun, and was a keen rifleman.

IN ROSSLAND EARLY DAYS

Rossland with its sensational gold discoveries in Red mountain, was then attracting adventure-seekers and in the spring of 1896 Thomas Long, then going on 27, came up to the moutains, and became a miner, working in one of the small mines of that day.

After a year or so he entered the service of the city of Rossland, which for many years was the largest Kootenay center, his first post being that of sanitary or health inspector and city collector, this developing eventualy into an all-round office job. He served the city for nearly eight years in the capacities named, or until made chief of police February 27, 1905.

It was on December 1, 1914, that Chief Long transferred his allegiance to Nelson, bringing with him Sgt. Alex. Stewart, old familiar subordinate and friend.

During the war Chief Long and Sgt. Stewart were able to carry on the duties of a police force by themselves, but with return to normal conditions the force returned to a three-man basis, which in recent years has been enlarged to provide for a double night patrol for the better protection of the business community.

Looking back on his long service as a police officer, one of nearly 28 years, Chief Long sees it in retrospect as singularly tame—"nothing doing whatever." However, Sergt. Stewart can recal that the chief had his share of excitement.

ARRESTS OF GUN TOTTERS

There was the case in 1906, a year or so after his apointment as chief of police of Rossland, when Chief Long received a message that an Austrian miner had fired five shots in the Central hotel, kept by a man named Almstrom, and had trimmed three of four people around the edges, including the wife of the proprietor, whose legs were grazed. Starting to folow the man, the chief turned a corner, only to have the man shout with an epithet, "I've got you," each hand levelling a gun at him. Chief Long's right hand, holding a gun, was in his pocket, and he fired as he jerked the weapon out, shooting the man in the hip, so that he fell in the snow. As the man fell he dropped the gun in his right hand, but as the chief rushed over to open his clothes and see whether the wound was dangerous, the gunman tried to bring the six-shoter in his left to bear, the chief, however, kicking the gun from his hand into the brush near the road. The chief arrested the gun-totors, placing him in the hospital, and at the next Nelson assizes he was given a term of imprisonment.

COUNTERFEITERS CASE

Another occasion that had a few thrills was when couterfeiters from across the line came up to Rossland, spread around some counterfeit money, and then started back for Northport. On this occasion the chief and Stewart did a 36-mile hike—to Northport and back—picking up near the boundary the leader of the gang, a "tough guy" who breathed through a bullet-hole in his throat newly made by an American sheriff, and handcuffing him to a tree while going after his two companions, each of whom, however, got away. The 36 miles was not enough for the chief, for when a deer track crossed the road in newfallen snow as they were coming to Rossland, the chief lit after the deer, leaving Alex. to guard the prisoner. The counterfeiter got five years. The "deer" turned out to be a calf.

FIVE-DAY HUNT WITH POSSE

A five-day man-hunt with a posse of about 20 men shortly preceded Chief Long's removal to Nelson. A miner named De Caesar killed a Rossland grocer named Louis, shooting him twice in the back, each shot penetrating the heart. The killer took to the bush, and man-hunt that cost $400 was organized. Forced from the bush by hunger, De Caesar stealthily made his way into Trail, where he secreted himself in a chicken house. The proprietor of the chickens saw him making the hideout, however, and notified the Trail city police, who picked him up and turned him over to Chief Long. De Caesar's excuse for killing Louis was that the grocer had insulted him by saying he had tuberculosis. He was sentenced to death, but went insane and went to the insane ward.

NELSON HIJACKING

One of the incidents in Chief regime in Nelson was an attempted hijacking. This was in prohibition days during the war, and the police had their eyes on a certain house. Getting wind of the projected attempt, the officers turned up an hour early and so did the three would-be hijackers, with the result that there was a merry party in and out of the house for a minute or two, one man having his hat drilled by the chief's gun. The concrete results obtained by the police were three wagon loads of liquor and silks.

The arrest of Edmund Ralph, one-armed gun-carrier, about 1922, was also attended with a little excitement. Gus Stenberg, who had a restaurant and rooms on the north side of Vernon street, attempted to disarm Ralph, who while eating in the resturant was seen to have a gun, which continued until the pair were in the middle of Vernon street, Ralph shot Stenberg in the chest, and got away temporarily. This was just before 8 p.m., and the police and Ralph met later at the station, as the gunman emerged from the shadows at the last minute to board the fore part of the coast train, his revolver in his hand. Chief Long fired twice at Ralph's hand, but missed while Sergt. Stewart, at whom Ralph was pointing or firing—the point has never been definitely settled—shot him in the chest. An attempted murder charge was laid against Ralph after he was transferred from hospital to jail, but the grand jury reduced this to a milder charge, and when a trial jury failed to reach a verdict the crown did not further prosecute. Ralph, however, served a year for helping himself to an overcoat while fleeing, a charge to which he pleaded guilty.

COMMUNITY WORKER

Chief Long had an active record of community service in his residence in Rossland and Nelson of over a third of a century. He is a past master of Corinthian Masonic lodge in Rossland, being also a Royal Arch Mason; is a past noble grand of the I.O.O.F. lodge in Rossland; and is a member of the Rossland Old-Timers' association.

In his residence in Nelson, the chief was in requisition for assistance and advice in various fields, one being in connection with public celebrations of every sort, when, until the last two or three years, he usually headed the decorations committee. He was on the reception committee in connection with the international crime conference, held here a few years ago. He has been an active sponsor of the annual Hallowe'en celebration for the young folks, of which the sixth will be held this year. Chief Long has worked in and out of the Nelson Rod and Gun club for game conservation, and for years has fed the ducks on the waterfront during severe winters. The chief admits he will "miss the ducks."

For it is his intention to move with Mrs. Long, whose health will benefit by the change, to Vancouver, where his son and daughter, and grandchildren, reside.

Garqled Constantly.. Bad Breath Still

HE couldn't understand why *nothing* helped—until a friend suggested, "It might be your stomach!" And it *was*—clogged intestines that invariably spread poisonous wastes through the system and lead to upset stomach, colds, lack of energy, biliousness, etc. What a difference when he took NR (Nature's Remedy). Regular bowel action thereafter. He felt pepped up, remade. And breath became pure as spring air. That's because NR stimulates the entire intestinal tract to *normal* functioning. Safe, dependable, all-vegetable. At druggists'—only 25c.

Made in Canada

NR TO-NIGHT TOMORROW MORNING

A COAL FOR EVERY USE

For Furnace—for Heater—for Stove or for the Fireplace

We handle Galt Coals, Acme Kleen Burn, Midland Drumheller, Crows Nest Lump, Crows Nest Michel, Imperial Lump, Bellvue Coals, Canmore Brickettes, Petroleum Coke.

WEST TRANSFER CO.

PHONE 33

As Aid Reached the "Flying Family" Marooned on Icy Greenland Coast

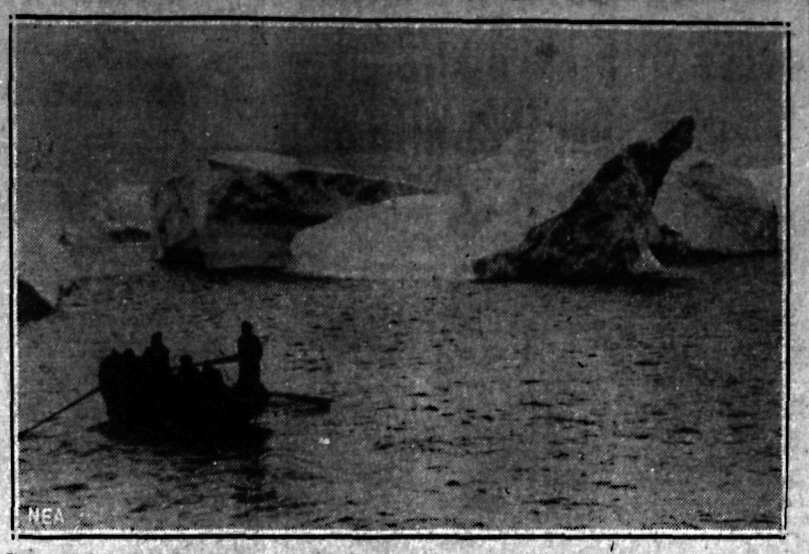

It was in such forbidding surroundings—an icy sea dotted by menacing floes—that Mr. and Mrs. George Hutchinson, their two small daughters, and their crew of four were forced down in their plane off the coast of Greenland. This picture was taken during the actual rescue of the party, and shows a boat from the British trawler Lord Talbot approaching the spot where the "Flying Family" were marooned. They then were taken to Scotland, their original destination when they left America in their plane.

Turkey Dinner Held, Boswell

Church Guild Stages Successful Event; Many Visitors Attend

BOSWELL, B.C. Oct 16,—One of the most successful social events of the year was the turkey dinner held on Thanksgiving Day under the auspices of the Boswell Church Guild.

Mr. and Mrs. F. Kunst had kindly loaned "Shalimar Ranch" for the occasion and long trestle tables set up in the spacious living room accomodated the diners, of whom there were about forty. The tables were charmingly decorated with bowls of flowers and with lighted candles.

The guests were recieved and shown to their seats by Mrs. Charles Allen, president of the guild. When all were seated, Mrs. Allen, in a short address explained that this was the first community Thanksgiving celebration held in Boswell. On behalf of the guild, she thanked all the non-members to who had so kindly given their help and to whose efforts the success of the evening was no small measure due. She also thanked all those present for their support. To Mrs. C.B.E. Russell and to Mr. and Mrs. Leonard Clark of Gray Creek, the post to buy tickets in Boswell and in outside points respectively.

Mrs. Allen presented a small gift as a memento of the occasion.

The dinner which followed was excellent in every respect.

Mrs. C. Allen, Mrs. F. Kunst and Mrs. A. Kennedy were responsible for the cooking. Serving was done by C. Allen, Mrs. A. Kennedy, Miss E. Holiday-Smith and Mrs. F. M. Hughes, while Mrs. W. Lawson helper, Mrs. Donald West, Mrs. A. Dunford and Miss Kay Hughes waitresses. Mrs. J. R. Higgens and Mrs. R. B. Harrison took charge of the dish washing, assisted by A. Kennedy, C. Allen and J. Taylor.

After dinner the guests adjourned to the card room.

Those present from outside points were; Mr. and Mrs. Leonard Clark of Gray Creek, Mr. and Mrs. W. Fraser of Crawford Bay, D. Meggie of Kootenay Bay and G. King of Crawford Bay.

ROTARIANS AID CLOTHING DRIVE

Cranbrook Club Active in Relief Work; Debate Features Program

CRANBROOK, B. C., Oct. 16—At Tuesday's meeting of the Cranbrook Rotary Club, held in the Cranbrook hotel, arrangements were completed for the club's taking part in the drive for second hand clothing and so forth, which will take place on the afternoon of Wednesday, October 19. Other organizations, including the Cranbrook board of trade and the Gyro club will likewise name representatives to assist in the drive.

Birthday congratulations were extended to "Dad" Worden by President G. J. Spreuil "Dad" has attained his 64 th year.

N. A. Wallenger, who is now in Victoria with Mrs. Dalleger, who is still in hospital, wrote the club regretting his inability to attend meetings as he expects to remain for a considerable time in the capital, and tendering his resignation with regret.

A letter from the Y.M.C.A. asking for the support of Rotary was read. President Spreuil and others will attend a meeting which will be held in the city hall on Friday next, Mr. Spreuil being the official delegate from the club.

J. F. Scott and L. P. Sullivan staged a ten minute debate on the subject, "Resolved that the parents of a boy sentenced to four years in a reformatory school should receive the same sentence". The affirmative was handled by Mr. Scott and the negative by Mr. Sullivan. The debate, which brought out a number of salient points was suggested by a specific local case. Mr. Scott's contention that if the parents are not able to make a good citizen of their child he is better removed from them was concurred with by members of the club. It was the unanimous opinion that the parents are the chief offenders in cases of the kind under mention.

The club discussed several plans for the raising of funds for community.

COAST MINING MEN SEE YMIR PROPERTY

YMIR, B.C, Oct. 16.—Mrs. H. H. Perkins and her daughter Anita of Salmo were the guests of Mr. and Mrs. S. Ball on Friday.

Mr. and Mrs. S. G. Curwen and Mr. and Mrs. N. Peterson and H. H. Perkins of Salmo were Nelson visitors en Friday evening.

The mining men who have been here looking over the Goodenough property, left for their homes in Vancouver on Thursday.

Mrs. W. Clark is convalescing from an attack of lumbago.

Mrs Rashleigh of San Francisco is a patient in the Kootenay Lake General hospital.

L. Slattery was a Nelson shopper on Wednesday.

ELKO MEN MAKE TIES UP SO. FORK

ELKO, B. C., Oct. 16.—C. Greenland called at the home of J. Sheridan on Monday on his way back to Spillamachine.

W. White and family of Waldo were in town on Tuesday to visit their daughter Esther White who is working for Mrs. Vanderberg.

Beatrice Sweet and Daisy Drew of Fernie spent Wednesday evening in town with their respective friends Julia Winsor and Mrs. R. Hubbersty.

C. Satoris of Blairmore has a small crew of men working at South Forks making ties.

LOAD TWO CARS OF POLES DAILY AT NAKUSP YARD

Two cars of poles are being loaded at Nakusp daily at the yard of the Schaefer-Hitchcock company, for shipment to the company's concentration yard at Minneapolis, it is reported in Canadian Pacific circles.

When in Nelson recently, J. E. Schaefer of Priest River and B. Hitchcock of Sandpoint, the principals of the firm, stated 50 cars of poles were to be shipped to Minneapolis immediately to go into stock. stock.

The cars will go by the Kaslo and Nakusp branch to Kaslo, from which point they are barged to Procter, and from there move by rail.

DEMAND TWO INVESTIGATIONS

Want Government to Investigate Agriculture and Unemployment

OTTAWA, Oct. 16 (CP).—Demands for two royal commission investigations were hurled at the government today as the address debate in the house of commons came to a temporary stop.

Hon. W. R. Motherwell, former minister of agriculture, urged the appointment of a commission to diagnose the diseases "that are combining to kill farming in every part of this country." Humphrey Mitchell, Labor member for Hamilton East, proposed a royal commission to investigate unemployment insurance.

Once again government supporters withdrew from the debate and the house dawdled all day. Late in the evening there was present less than a quorum of 20, but by the time the speaker was notified two members rushed in, rescuing the dignity of the house and fulfilling all demands of the constitution.

The address debate will take a back number on Monday when consideration will be given to the trade agreements negotiated at the Imperial conference. The house will be engaged with the trade pacts for two or three weeks and the address will not be resumed in that time.

The veteran westerners, Hon. Charles Stewart and the former agricultural minister, provided the highlights of the listless sitting. In his rough and tumble style, Mr. Motherwell goaded the Conservatives on their silence, asking them if they were "too proud to fight." He was called to order for reading from a newspaper which called Premier Bennett the "world's prize bully," but, undaunted, went on to call him the "bull moose of the (Conservative) party."

YMIR INSTITUTE MEMBERS WORK ON APRONS FOR SALE

YMIR, B.C., Och. 16.—The Ymir Women's institute held their regular meeting on Thursday afternoon at the home of Mrs. H. Stevens. The guests were Mrs. J. H. Clarke, Mrs. N. Peterson, Mrs. S. A. Curwen, Mrs. Edward Emilson, Mrs S. Ball, Mrs. H. Stevens, Mrs. Athol McIsaac, Mrs. Clarence McIsaac, Mrs. M. Peters, Mrs. J. M. Gille, Mrs. Leslie Bond, Mrs. L. Slattery and Mrs. Johnson. The thticles made from the 50-pound flour sacks were turned in at this meeting and were judged by Mrs. Margaret Peters. Mrs. Athol McIsaac winning the first prize. Each member was given material to make into aprons for the sale in November. It was decided to give a bridge party at the home of Mrs. J M. Gille near the end of this month. The directors meeting for October will be held at the home of Mrs. Edward Emilson. The next regular meeting of the institute will be held at the home of Mrs. Clarence McIsaac.

K. C. WHIST AND BRIDGE PARTY IS HELD, ROSSLAND

ROSSLAND, B. C., Oct. 16—Rossland council, Knights of Columbus held a whist drive and bridge party in the K. C. hall, some 20 tables being in play. The first prizes for whist were won by Mrs. M. Dunphy and . Walker; second prizes by Mrs. J. D. Coleman and Matthew Grubsic, and the consolations by Mrs. Margaret Powers and Thomas Nimsick. First prizes for bridge went to Miss Mary Freney and J Freney second prizes to Miss George Dyson and J. B. Camozzi; and the consolations to Mrs. Angus McAulay and Gordon Fox.

Fancy designs in beards are being revived in Paris, France.

WINDS FAN FLAMES NEAR APPLEDALE

APPLEDALE, B.C., Oct. 16.- Mr. and Mrs. E. W. Kopekl and son Bobby, also Miss Wanda Meyer of Rossland, spent the holiday at the home of Mrs. J. V. Meyer.

Mr. and Mrs. B. Lowery, Miss Lowery, Miss Boethwick and R. Stratton, Nelson, were week-end guests of Mr. and Mrs. C. Dickey.

Several brush fires were fanned by the high winds during the past week, into quite exciting flames, which caused residents some anxiety to get them under control.

NAKUSP BRIEFS

NAKUSP, B. C., Oct. 16—Miss E. P. LaRue, who has spent several months holidaying in Nakusp, returned to Vancouver Saturday.

F Kirk and J. Reyden left on Friday for Burton.

Miss Dora Pendray arrived on Friday from New Denver.

Sixty per cent of the inhabitants of Rumania are still illiterate. Authorities are doing everything in their power to alter this state of affairs, including the encouragement of education outside the schools.

Sleepy After Meals? Watch For Poisons

A dopey, tired feeling is usually a sign of bowel poisons, that breed germs. Get rid of them with Adlerika. Acts on both upper and lower bowels without discomfort. Mann, Rutherford Co., Druggists.

MR., MRS. JEWETT VISIT AT DENVER

Are Guests Mr. and Mrs. J. Draper; Mrs. McLeod Returns, Edgewood

NEW DENVER, Oct. 16—C. S. Leary of Nakusp, Liberal nominee for the Slocan riding, was a Thursday visitor.

Mr. and Mrs. R. Blumenaeur, of Sirdar, were visitors in town recently. Mr. Blumenaeur was a former resident of New Denver.

Mr. and Mrs. A. Trickett wore weekend visitors in Nelson.

J. Jewett, C P. R. agent at South Slocan, formerly of New Denver, and Mrs. Jewett are guests of Mr. and Mrs. J. Draper.

The members of St. Stephen's church, met Thursday evening at the home of Mr. and Mrs. C. Clifford. After a short business meeting, a pleasant social hour was spent. Dainty refreshments were served by the hostess. Those present were Mrs. L. W. Sels, Mrs. W. Cliffe, Mrs S. Burgess, Mrs. R. B. Kirk, Mrs. A. L. Harris, Mrs. A. L. Levy, Mrs. C. Thring, Mrs. B. Crellin, Miss P. Hamilton, E Tingle, J. J. Irwin and C. Clifford.

Mrs. K. McLeod and daughters, Bobbie Jean and Inez, have left for their home in Edgewood after spending the summer with Mrs. McLeod's parents, Mr. and Mrs. T. Avison. They were accompanied by T. Avison.

Mrs. W. Jeffrey was a Wednesday visitor at Hunter Siding, the guest of Mrs. M. DuMont.

Mrs. Irene Condy of Trail was a visitor in town Thursday, while here Mrs. Condy was the speaker at a meeting of the Women's Missionary society which was held at the home of Mrs George Williamson. Mrs. Condy spoke on the work of the W. M. S. throughout the province.

Those present were Mrs. Nelson, Mrs. H. L. Butchart, Mrs. Cory, Mrs. D Shannon, Mrs. George and Mrs. Williamson.

Mrs. S. Burgess, Mrs. F. Burgess and Miss Margery Tattrie were Thursday visitors in Silverton.

Mrs. George Trickett is spending a few days in Nelson, the guest of her daughter, Mrs. F. V. Webber.

Mr. and Mrs. E Cook have left for Regina where Mrs. Cook was called owing to the sudden death of her father.

To Every Business Woman $50 a Month for Life!

Every woman who is earning her own living should provide a surplus so that she may secure independence in later life. The need . . . the ambition, to enjoy retirement free from want and dependence means that a woman must save and invest wisely during her earning years.

Advancing age and declining earning power will hold no terrors for you if you make certain of the following:

Every month of every year a Confederation Life Association Cheque in the mail for a definite, non-fluctuating amount.

A monthly income as long as you live, free from risk of investment loss and unaffected by business or any other conditions.

A guaranteed, continuous income banishing all thought of future care . . . all worry, all fear, all chance of being in that dependent class which is now the lot of so many women in later life.

The Confederation Life plan is the safest, surest plan for building a permanent income. You can face the future with serene confidence if you decide *NOW* not to leave the matter to chance, but to avail yourself of the certainty provided by a monthly cheque for $50. Mail the coupon *NOW* for full information.

Confederation Life Association
Toronto, Canada

Without obligation, send me full information of your plan to provide "$50 a Month . . . to Every Business Woman."

Name (Mrs. or Miss).....

Address.....

Hudson's Bay Company.

INCORPORATED 2ND MAY 1670.

Monday - - - Gold Seal Day

"Shop Today"

MONTHS GREATEST SAVINGS

Gold Seal Sale

Ends 6 p.m.

NEW VALUE STANDARDS

Gold Seal Specials — Storewide

LADIES' FABRIC GLOVES
Hundreds of pairs of beautiful fall weight Suedettes. Gloves in the correct styles for the present mode. Severely tailored gauntlets or with smart motifs for a touch of individual taste. Soft shades from deep browns to nude. Many gloves you would gladly pay a dollar for. At one price 59c

FINE QUALITY ENGLISH COMFORTERS
A special purchase in London enables us to offer this oustanding value. Full size 66x72. Covered with good downproof sateen and ventilated. Contrast panels in Rose, Blue, Black or Mauve. Well filled with finest down. Gold Seal price each $7.49

Purses — Handbags
3 outstanding values in fine leather purses featuring the zipper pockets mostly underarm styles. Beautifully finished and every wanted shade. Every purse worth more than the price asked.
$1.95 $2.95 $3.95 Each

Madeira Teacloths 36x36 with napkins in colors with lovely applique designs and cut work. Set ... $2.95

BROWN'S IRISH LINEN SETS
These beautiful sets include 1 large cloth 2x2½ yds., and six napkins to match. Boxed attractively at, set $7.98

WHITE BLANKETS
The blanket value of all time. Large cosy pure wool blankets, by one of the best makers in Canada. A value we shall not be able to repeat. Prices are rising fast in these goods.
size 66x84, pair $6.59
Size 72x84 pair $7.59

Ladies' Vests and Bloomers
59c 89c 95c
Splendid assortment of wools, cottons and mixtures of wool and cotton. All the new favored styles. Sizes small medium and large.

CHILDREN'S RIBBED HOSE
Pure Wool Ribbed Hose for girls in the longer length. Sizes 5½ to 9 Pair ..... 49¢

Dominion Linoleum Rugs
Beautiful floor coverings in new artistic designs and harmonious color effects—very durable. Quantity limited at these prices.
9x10½ at $10.95
7½x9 at $5.95

"Hudson's Bay" Flat Crepe (Pure Silk)
This crepe has become the standard of silk values. The 20 new shades include Coffee, Eggshell, Wine, Admiral Blue, Woodland Green, Persian Rose, Navy, Black, Primrose and 2 shades of Beige. A pure silk crepe. 39 inches wide. Yard ..... 98¢

HEATHER WOOL
This famous wool comes in 10 shades and heather mixtures. Usual price $3 lb. For this sale, $2.40 15¢ skein or, lb.

Buy your requirements. This offer will not be repeated. Limit of 1 lb. to a customer.
The complete line of Chatelaine Patterns are now in stock. One price ..... 15¢

BOYS' CORDUROY BREECHES
Here is the real thing for your boy this fall and winter. Heavy English Cord, double Knees and double seat, cut roomy, full lined, 2 shades of Brown to choose from. Sizes 6 to 16 years Pair $2.95

NEW LACE CURTAINS
29¢ Yd.
New lace net with small dainty design and tailored edge. 36 inches wide. Colors Ivory or Ecru. Very smart for dining room or bedroom.

Ladies' Hand Embroidered Handkerchiefs
Daintily appliqued on pure fine linen. These make splendid gifts. An endless assortment at 6 for $1

CHILDREN'S 3-4 HOSE
This is an exceptionally fine line of hosiery. They come in plain colors, Heather mixtures and Novelty Stripe effects. Will wear well. Plain turn-down tops. Sizes 6 to 8½ Special, pair ..... 39¢

The Trend is to "The Bay"

Answers by Beatrice

LEADEN FEET AT A BOX OFFICE

Dear Miss Fairfax—

He's always bragging about his feminine list, but more than once he has been left on the corner like a flat tire. Also he has a one way pocket. With a crowd at a box office he has lead in his feet. He never gets near the window till the paying is over. He doesn't scatter sunshine, and he is very clever about handing on his "miseries." What do you think of such a person. AN OBSERVER

Why worry about him? If he has that fatal gift—leaden feet round a box office window—his next step will be homeward, where he's likely to remain, in default of further invitations. You don't seem to like this young man.

SHE GOES OUT WITH YOUNGER SISTER

Dear Miss Fairfax—

I have trouble getting a date with my girl on Sundays. I am living alone, and it's terribly lonesome Sunday evenings, the time when every normal young man wants to be with the girl he loves. Her family are at the bottom of this. Her younger sister wants my girl to go out with her, and very likely the mother backs her up. JOE

You don't tell me enough about this girl, my dear Joe. Most girls of 21, if they really care about a young man, will not give up a Sunday evening to going out with a younger sister. Does your girl protest at this, or does she only give it as an excuse for not going out with you? Write me again and tell me this most important detail. Meantime, Sunday evenings should not be lonesome for an attractive young man.

DON'T SEEM ABLE TO GET AHEAD

Dear Miss Fairfax—

Finished high school when I was 15 I went to work and have always made good. Never out of a job, and I am now 24. At the first I always turned most of my money over to my family, wanting to help all I could, but in the last couple of years I have wanted to get ahead, and have tried to save. It seems as soon as I get a little ahead something always crops up and I have to help out again. Two members of my family will always be in debt, though they are working. All this I wouldn't mind so much, but there is a girl. We have been planning to get married, but it is useless to set a date. Have thought of getting a room by myself, but that would probably cause a break that I would regret. The girl wants to be married this fall and take a chance. She is willing to work to help, and at least I would have the benefit of the money I make. "HELPLESS"

I always have the deepest sympathy with young people who find themselves in the plight you describe, and since the depression their name has been legion—boys and girls torn between loyalty to parents and the old home, and the very natural desire to marry and establish a new home.

Since your girl seems to be one of the plucky modern sort, willing to help out, why not take a chance? Agree to give a certain allowance to keep the old home going, even if it has to be very little. And tell the two who are always in debt that it's time to check up on that. These days everyone must practise frugality till it hurts.

HE HAS PROMISED TO CALL

Dear Miss Fairfax:

I have met a young man recently for whom I care very much. I rarely see him, as he is a steady night worker. He promised to come and meet my parents when he has a night off, but that has never come yet. I could go to his house to see him, but I just don't want to show him I'm falling all over him, till he shows an interest first. I know he cares for me very much, and seems so happy when he sees me. What would you advise me to do, wait patiently and see how things turn out, or just forget about him and find another? GERTRUD. E.

Patience would seem a better policy than to try to rush things. The young man is probably a little shy and nervous about that first call. It might be well for you to set some particular evening for him to visit you and meet your family. Next time you see him you might say: "We'd be glad to see Wednesday," or whenever it is he has a night off.

WANTS HER TO MARRY HIM SECRETLY

Dear Miss Fairfax:

I am 16 and I have been going with a young man quite a while. He is liked very well by my parents, and has a good position. He has now asked me to marry him. My mother objects to my marrying until I am 18, although I have not consulted her about it. The young man said we could get married secretly until I am 18 and then tell my mother. I am willing to do this as I think it is safe. I would like your good advi about it. Thanking you. E. K.

I sincerely hope you will not consent to be married secretly. You are hardly more than a child at 16, far too young to marry even if your parents are willing; but to take this step without their consent would be almost certain to end in disaster. Let me beg of you to talk frankly to your mother, and be firm about refusing to marry secretly.

Famed Blonde Beauty of Movies Is Accused by Society Wife as "Love Pirate"

Claire Windsor Sued for $100,000 in Coast Triangle —0—, Actress Denies She Stole Affections of Husband

The women who was hailed a few years ago as "the most beautiful blond in the movies" today stands accused as a "love pirate," faced by a suit for $100,000 by the wife of the man whose affections she alleged to have stolen.

Whether Claire Windsor, film star whose graceful beauty once captivated millions of movie-goers, must pay this price to Mrs. Marian Y. Read for the lost love of her husband, Alfred C. Read Jr., is a question that now pends before the courts at Oakland, Cal., where Mrs. Read's alienation suit is on file. Morecver, Mrs. Read has sued her husband for divorce, naming Miss Windsor as co-respondent.

The former movie queen, the 29-year-old San Francisco stock broker and his socially prominent wife form the three points in this Pacific coast "love triangle," interest in which has been revived by the Libby Holman-Smith Reynolds-"Ab" Walker drama in North Carolina.

• • •

Claire Windsor's famous beauty—hair like golden sunshine, eyes of deepest blue and features like those of a Dresden china doll—had been pretty well forgotten until last March, when Mrs. Read filed her $100,000 suit. Then those whose memory goes back to the days of the silent films remembered Miss Windsor for her successful roles in such bygone pictures as "Fools First," "Brothers Under the Skin," "Captain Lash," and "Midstream."

They remembered, too, that she had been the wife of Bert Lytell, that she and Lytell had eloped to Mexico in 1925 and that about a couple of years later this union had come to the parting of the ways, as so many movie marriages do.

Then Claire had faded out of the picture into the forgotten limbo of ex-stars.

• • •

Suddenly Claire Windsor's name came back into the news. She was playing in Al Jolson's "Wonder Bar" at San Francisco when officers served her the papers in Mrs. Read's $100,000 suit, which charged that the famous blonde beauty stole the affections of Mr. Read, prominent stock broker and former University of California athlete.

Mrs. Read charged that her husband was "constantly in the company" of Miss Windsor when he was in Los Angeles, "supposedly on business." She declared the actress had pursued "a course of conduct calculated to win his love." Almost simultaneously, she filed the divorce suit naming Miss Windsor as co-respondent.

"Why, the very idea," exclaimed Claire. "I never lured any man away from his wife, and never expect to. Of course, I know Mr. Read; I was introduced to him by Louis Epstein, Al Jolson's manager, but I don't know why all this fuss should be made over my knowing him. Honestly, I don't know what it is all about; it has me flabbergasted of floundered, or something like that."

• • •

Very adroitly, Mrs. Read obtained letters that Claire had written to her husband and pictures showing them in friendly poses. She submitted the pictures as proof of her contentions.

And so, in July, when Claire Windsor was called upon to make a deposition under oath, it is said she admitted she "had loved" Mr. Read, but denied alienating his affections.

Roy Hudson, attorney for Mrs. Read, said that Claire admitted writing the letters and quoted her as having said in the deposition:

"Yes, I wrote those letters. I was very fond of Mr. Read then. In fact, you might say I loved him. But I had no idea I was coming between him and his wife. I had no desire to break up anybody's home. I thought Mr. Read and his wife had separated, and he led me to believe that."

Whereupon Mrs. Read commented, "Miss Windsor has admitted just exactly what I have said in my suit."

• • •

Midway between the filing of the suit and Claire's deposition came an exciting episode.

In May, Mrs. Read had her husband arrested on a charge that he had kidnapped her at the point of a gun. She told Oakland police that he had abducted her from the home of friends, and, with several accomplices, driven her to a lonely spot in a forest 30 miles away. She said she obtained the car keys and escaped when her husband fell asleep beside the road.

One report had it that a reconciliation was the purpose of the alleged kidnapping. Another report had it that Read was trying to effect the return of letters written to him by Miss Windsor which, it was said, he had previously turned over to his wife in an attempted reconciliation and upon her promise that she would drop the suit.

Mrs. Read declared she had no intention of dropping it. However, she admits spending part of a night in a hotel with her husband to get the Windsor letters.

• • •

Confident of vindication, Miss Windsor has declared that she is ready for a "fight to the finish." She asserts that it is her duty to beat the case and thus protect other movie luminaries from "unwarranted charges."

"Time after time, my friends have been unjustly accused, and I suppose it is my turn now," says the blonde beauty. "I am going to fight to a finish because it is high time to stop this abuse of people in the public eye.

"It is all so utterly absurd; why, I have seen Mr. Read only five or six times in my life."

• • •

Viola Kronk—the Topeka schoolgirl who found fame in Hollywood after a brief residence in Seattle and changed her name to Claire Windsor—has known romance before.

When still in her teens she was married to William Bowles, whom she divorced in 1920, and by whom she has a son, Billie Bowles, born in 1919.

In 1919 she married Bert Lytell soon after the latter's divorce from Evelyn Vaughan. That romance wilted in 1927 when, it is said, Bert found it necessary to spend a lot of time on the road in vaudeville appearances. Rumor also linked her name with that of Buddy Rogers in his calf love days, and only a few years ago, with the young multi-millionaire, Philip Plant, who was once the husband of Constance Bennett. In 1930 Claire was aboard Plant's yacht when it was sunk in a collision off Stamford, Conn., and was rescued from the sea.

Today the former movie queen is as beautiful as ever. She is five feet six inches in height; her weight still remains at 126 pounds or thereabouts, her deep blue eyes are as luminous as before, and her famous blonde tresses are still her crowning glory.

Mr. Read has been accused by his wife of a lot of things—but nobody has accused him of being a poor judge of beauty.

The Beauty Box

By Helen Follett

When Missus Fashion placed the belt where it belongs, where torso has it's smallest measurement—or should have—many a woman discovered that she is blessed with a lovely back. Nothing like a nice back to make a woman mindful of posture. It's flatter, more graceful, slimmer at the sides when the body is pulled up high. Good posture insures against round shoulders, caved-in chest, that life preserver roll that appears as an adjunct of tummy and hips when muscles and fibers are lazy. The youthful, slender, well-carried figure is a quality of beauty that any strong-willed persistent woman can acquire by diet and exercise.

There's a new shade of rouge, girls and if you have raven locks and a creamy complexion you ought to try it. It is called petunia, carries a hint of blue. It is about the only shade of rouge that can be used in conjunction with blue eye shadows. The feminine contingent is slowing up on complexion batik, concentrating on effect rather than quantity. Anybody can ply the paint pad, but it takes a slick darling to produce a desirable counterfeit of natural effects.

When shampooing the hair scrub around the hair line with a small nail brush that has been dipped in rich soap suds. Spread out fingers and thumbs, friction briskly. If the soap doesn't foam up into heaps and pillows, the hair will not be clean. Rinse with a bath spray and a strong, rousing current of water. Soap scum makes the hair oily. Every bit must be rinsed away, so the hair will have a live feel, carry a sheen.

Now is the time of year when necks and faces get color divorces. The neck can be bleached slowly and successfully by applying a lotion made by combining four ounces of rubbing alcohol, two ounces of rosewater, 15 drops of simple tincture of benzoin. Let it dry on. Apply every night.

When finger nails break, and cuticle hardens, apply hot olive oil and cover with cotton thimbles. Wrap the cotton round the finger tip, tie with a thread. Brittle nails are caused by die deficiency, which can be corrested usually by drinking milk.

She who has an extra chin for which she has no use whatever, and for which she cherishes a boiling hatred, need not despair. Facial operators know that the job of presto changing two chins into one is easier than erasing accordian pleats and turkey tracks. All one does is to annoint the skin with a heavy cream, pick up the flesh in folds, roll firmly between thumb and first finger. There's not much substance to fat cells. They give way under presure. The ice rub must follow so that a flabby wattle won't result. And generous use of witch hazel is recommended.

Beauty Is Not the Whole Story

By BEATRICE FAIRFAX

An Authority on Problems of Love and Marriage

Do you know a city block that hasn't a beauty salon?

Do you know what enormous sums American women spend yearly for cosmetics?

Do you ever read a story whose heroine isn't beautiful?

All this leads to the conclusion that a woman's happiness depends entirely upon her success in achieving either beauty or the imitation of beauty.

Must we believe that a woman is a failure and her life a tragedy if she has to confess frankly that she isn't beautiful and never can be?

To my mind, all this is very far from the truth. It is not that I do not adore beauty and beautiful women. But I know that the beautiful woman has not a monopoly of all the good things in life, and that a woman may have qualities more important to her happiness than beauty is.

A few days ago a girl of 20, whose name is Sally, wrote me a very brave letter.

She has two older sisters who are always being praised and flattered for their good looks while nobody has ever admired her. Poor Sally therefore, has come to believe herself a sort of Ugly Duckling.

She hasn't however, grown morbid or despairing. On the contrary, she has made out a modest list of her good points as she sees them, and she asks me to tell her how, with these qualities and without beauty, she can succeed in life.

She wants an education; she wants to earn her living in some interesting way, and she wants to marry and have children. Is she disqualified for these things, in a world where there is so much talk of beauty?

My answer is that a girl who has the courage to look facts in the face, who admits that her piquant little snub nose and large mouth aren't what is usually understood by beauty, and who nevertheless makes up her mind that she is going to get something out of life, after all, has made a pretty promising start. I believe that she has as good a chance as any other girl to win the prizes of life, and I will explain why.

In the first place, beauty alone does not always compel admiration. Beauty can seem insipid or even tiresome, unless it is accompanied by charm, or gayety, or wit; whereas a girl who has these latter qualities can, I honestly believe, dispense with beauty altogether.

If Sally has the courage and independence and liveliness that I believe she has, she doesn't need to worry for a moment over the turned-up angle of her nose, or the fact that her eyes are too light. This sort of girl makes things come her way. People say of her "Isn't she charming?" and not until later do they even remember to ask of each other, "Let me see; was she good-looking?"

JUDGE GOES TO FERNIE FOR THE ASSIZES THERE

Mr. Justice Murphy, after spending practically five days in Nelson, though the assizes were confined to Wednesday and Thursday, went to Fernie Saturday, to preside over the Fernie assizes, which open Monday.

There are three criminal cases for trial, one of breaking and entering, one of a statutory crime, and one of cattle stealing, in addition to the civil docket.

Fred J. Perry of Fernie, court reporter, who recorded the proceedings here, also remained here until Saturday morning. He resided in Nelson in the early days.

BOARD COMMITTEE WILL MAKE TRIP TO THE LARDEAU

Members of the board of trade committee appointed to go into the question of winter service on the Lardeau sub-division of the Canadian Pacific, are anticipating making a trip over the line to meet residents of the valley. It is probable the trip will be made at the end of this week.

The committee, which consists of vice-president C. H. Hamilton, Alderman J. B. Gray, and E. E. L. Dwedney, had an interview Friday with Division Superintendent William Manson, on the question.

MRS. BALLARD OF ROBSON VISITS BOSWELL HOME

Mrs. O. B. Ballard of Robson was recently the guest for a few days of Mr. and Mrs. Kenneth Wallace.

W. Stanley Hepher has returned from a short visit to Coeur d' Alene, Idaho, where he was the guest of Mr. and Mrs. H. S. Johnson.

Miss Mary Cummings has arrived from Victoria, where she has completed her training at the Royal Jubilee Hospital, to visit her parents, Mr. and Mrs. S. J. Cummings, Silver Birch Ranch.

Miss Ruth Cummings has returned from Trail, where she has been spending the past few months.

M. and Mrs Lowery, Miss Gwen Lowery and R. Stratton of Nelson, spent Monday in Boswell, the guests of Mrs. F. M. Hughes.

A bridge drive, in aid of Memorial Hall funds, was held in the hall on Saturday evening. B. H. Smith acted as M. C.

Prizes for high scores were won by Mrs. J. H. Smith and S. J. Cummings.

Miss Barbara and Miss Gwen Burge and Clifford Bebbington motored through from Gray Creek for the evening.

SCOUT GUENTS AT C. N. E.

Nearly 200 scouts from outside points, including the U. S. were guests this year at the scout camp maintained at the Canadian National Exhibition by Toronto Scouts.

Efficient Housekeeping

By LAURA A. KIRKMAN

TOMORROW'S MENU

Breakfast

Diced Bananas and Oranges
Cereal
Waffles Sugar and Cinnamon
Coffee

Dinner

Celery
Roast of Beef
Gravy
Potatoes Squash
Pineapple Whip
Coffee

Supper

Spanish Omelet
Mixed Vegetable Salad
Rolls Jelly Tea

USING RAGS FOR RUGS

Many women knit and crochet rugs from cotton rags.

To make a Knitted Oblong Rag Rugs: Cut your rag strips ½ inch wide and use large wood knitting needles. Cast on 45 stitches and knit back and forth till this center part is 15x38 inches in size. Then make a border: Cast on 10 stitches and knit a long strip for one side, finishing it off when it is the right length. Cast on 10 more taitches and make a strip of the same length as before—for the other side. Then cast on 10 stitches and knit a strip long enough for one end. Repeat this process for other end. Sew the four strips on to the rug. The rug is now bordered except for four corner squares. Make these squares, separately, by casting on 10 stitches and knitting a perfect square. Sew them into place, and the rug is done.

Two-color Oval Crocheted Rug: Make a chain of 27 stitches, using a large wood hook and rag strips cut ½ inch in width. Turn. Skip one stitch and put hook through, making a double and catching both loops. Lay in the other color you have decided upon, and crochet over it to the end of the first row. In the first chain stitch made, crochet three times in the same place. Then turn and crochet each over the single loop at the end, two D in stich before the last, one D in end, two D's, and proceed, carrying other color by crocheting over it. When you have made about eight rows, counting across from center, change to other color—or change when you please, and make rug as large as you want it.

Your Children

BY Olive Roberts Barton

EARN YOUR CHILDREN'S LOVE

Sometimes I believe that mothers take a child's love too much for granted.

Naturally, a little child loves its mother. A mother represents the whole world to him through the first years of his life. She is everything to him. How could he do otherwise than love her?

But after awhile he learns to reason and to think. When he begins this, he unconsciously makes comparisons. As life goes on, it is natural that his likes and loves must have some support other than the dependent clinging of babyhood.

It is too much to ask of a child that he love from a sense of gratitude. Yet it is the time-worn wail of thousands of mothers who have had children turn from them in later life. "To think that he could act so toward me after all I have done for him! How I have worked, and sacrificed, nursed him and cared for him all his life!"

It is too bad that it happens so, but it does, sometimes. Yet I believe that work and sacrifice without other things are not always sufficient to keep alive the divine spark of love in a child for his parent.

To load him with gifts, to coddle and humor him, to give way to his whims is not the right way, either. So many mothers make this mistake, thinking that they can buy devotion, so to speak.

The other extreme is just as bad. The over-conscientious mother who holds too stern a discipline over her son (or daughter) is likely to incur a resentment that may in time swerve love away from her. He will learn to associate her with unpleasant experiences, and love cannot thrive on such fare as that.

What then is the wise course to pursue? How can a mother hold the affection of her child through babyhood, boy or girlhood, and adolescence?

I believe the answer to be very simple. She must be a friend. She must meet all the requirements of real friendship and make herself an interesting person to her children.

Personality in a mother—and in a father too—will go far to keep and hold the love and respect of any child. If the parent satisfies a certain ideal in the child, love will not only hold but develop and grow with the years.

The power of that love will overcome outside influence and will be a real influence and will be a real guiding star to him throughout life. It is worth working for, worth holding, and worth a struggle to keep.

Leaps to Death

Unsuccessful in her quest for a movie career, Lillian Millicent Entwistle, above, climbed to the top of a huge sign in the Hollywood hills and leaped to death. A note indicated that despondency over her failure to secure film work was her reason.

A TON OF MOSS FOR POPPY DAY

A ton of moss, for Lady Haig's poppy factory was collected by the boy scouts and girl guides of Perthshire. The moss is used for wreaths.

Glorifying Yourself

FEET NEED EXERCISE BEYOND WALKING

You may think that your feet receive enough exercise because you walk on them. They don't, though. All the time that you are making strides in one direction and another, your feet are encased in shoes. They can't move freely. They feel confined or imprisoned exactly as your hands would feel if your gloves stayed on all day.

Walking does not necessarily exercise your entire foot. Too many people don't know how to walk. If you want to put a spring into your step so everyone will think of wings when you pass, instead of chains, try a few simple exercises. Your feet will become limber and useful. They will no longer be heavy and tired.

Pretend that you are walking on sand. Push your toes against it, hard, as you have seen children do. Close your eyes and imagine that the sand is clinging to your feet, that you are digging it up as you come. In this way you will exercise your toes. Of course, if you are near a lake which has a sandy beach, you will be able to really practice this exercise the next time you put on a bathing suit. Instead of spending all of your time in the water or just sitting along the beach, strengthen the muscles of your feet by digging in the sand.

The next exercise is just as simple, but it promotes grace. Place some marbles on the floor. Pick them up with your toes. Practice for a little while every day until you are able to perform this trick easily.

The exercise sounds ridiculous, of course, but you will be surprised at the added buoyancy that will come into your step instead of acting as cords to pull you back.

Another exercise consists in rotating your feet from your ankles. To do this lie flat on the bed. Forget you have legs. They play no part in this exercise. Move your feet in a circle, inward, outward and back again, so your toes point first one way, then another. This exercise will help your ankles, too.

ORDER YOUR CHRISTMAS CARDS EARLY

We have positively the most exclusive line of Private Greeting Cards in the interior of British Columbia comprising a complete range of Etchings, Water Colors, Christmas Scenes and Fancy Colorings. They come in TWO DOZEN LOTS . . . which assures you that there cannot be any duplication . . . and at prices that are absolutely the lowest in our history. . . A card will bring you our samples. . . Order your cards early and avoid disappointment.

2-DOZEN-2 CARDS
Printed with your name and address at prices ranging from
$1.50, $1.75, $2.00, $2.50, $3.00, $3.75,
UP TO $7.00
ORDER NOW FROM THE NELSON DAILY NEWS

We have the Christmas Card you want at the price you are willing to pay.

Nelson Daily News Job Dept.

PHONE 144— Baker Street, Nelson, B.C. —PHONE 144

Evening Shoes

The season approaches—You will be needing Footwear for the Fall Festive Season. See our Evening Shoes—

$3.95 to $8.00

R. Andrew & Co.

Leaders in Footfashion

Social News of Rossland

The following column of social news and happenings in Rossland is conducted by Mrs. Bessie B. her home in Rossland and give Ferguson, Phone Mrs. Ferguson at her details of events of interest to this column.

ROSSLAND, B. C., Oct. 16—Mrs. G. Palm of Kimberley, who was called here by the death of her son-in-law, E. G. Atkinson, returned home yesterday.

• • •

Miss Grace Winch of New Westminster is the guest of her sister, Miss Eileen Winch, of the teaching staff of the Rossland high school

• • •

Mr. and Mrs. D. K. McAllister have returned from a visit to Needles, and have as their guest Mr. and Mrs. J. Udall of the Arrow lakes town, and former residents of this city.

• • •

Mrs. Thomas Yolland is enjoying a holiday at the home of her parents, Mr. and Mrs. George Christie, Fruitvale.

• • •

William H. Reid, government agent, and Robert Boyle left Thursday for a hunting trip in the Okanagan.

• • •

Mrs. E. Harford of Vancouver is the guest of her son-in-law and daughter, Mr. and Mrs. Howard Hayden, Spokane street, south.

• • •

Clenza Pitt is ill at his home

• • •

Alex Cox resumed his duties as customs officer at Paterson Friday morning.

• • •

Mrs. K. Espenheim and little son have returned from the hospital.

• • •

Mr. and Mrs. J. McMillan have taken up residence in the Schoriemer house on Columbia avenue east.

MANITOBANS PAY VISIT, SLOCAN CITY

SLOCAN CITY, B.C., Oct. 16. — A harvest festival service was held in the United church on Sunday evening. The church was prettily decorated for the occasion. Mrs. Young presided at the organ.

Miss Mabel Parker of the Cranbrook teaching staff spent Sunday at her home here.

Lorn Watson of Nelson was the guest on Sunday here, of Mr. and Mrs. H. Parker and family.

Mrs. Hird and her sister Mrs. Smith of Transcona, Man., are here, the guests of Mrs. William Russell and family, daughter of Mrs. Hird and niece of Mrs. Smith. They are also visiting with other relatives here and in the valley.

Mrs. Jeffery Boisverst who has been a patient in Kootenay Lake General hospital for about 10 days, arrived home on Wednesday.

HARVEST SUPPER HELD AT BURTON

BURTON, B.C., Oct. 16.—The ladies of the Burton church guild held a Thanksgiving supper and concert on Monday night. A good crowd turned up in spite of the bad weather. After the supper a little concert was given by the girls assisted by Mr. and Mrs. H. E. Parkyn.

A Thanksgiving service was held in the Burton church by Canon Thompson on Sunday last.

Society

This column is conducted by Mrs. M. J. Vigneux. All new of a social nature, including receptions, private entertainments, personal items, marriages, etc., will appear in this column. Telephone Mrs. Vigneux at her home, 519 Silica street.

Little Mabel Wilson, daughter of Mr. and Mrs. Ferguson Wilson, Josephine street, was hostess Saturday at a matinee party given on the occasion of her fifth birthday. Mrs. Wilson was assisted by Miss Margaret Williams. Mabel's invited guests were Miss Beryl Wilson Miss Della Whitfield, the Misses Edith and Phyllis Paterson, Miss May Crawford, Miss Marie Larson, Miss Jessie Hudson, Miss Frances Shoemaker, and Miss Lois Fitzpatrick.

• • •

Mrs. James Anderson who has been the guest of Mr. and Mrs. E. E. L. Dewdney, Carbonate street, and other Nelson friends left last night for her home in Vancouver. She was accompanied by Mr. Anderson who passed through the city last evening en route from Creston where he has been a patient in the Creston hospital following a motor accident a fortnight ago.

• • •

T. D. Edgar of Vallican spent Saturday in the city.

• • •

Basil Erickson of Trail paid a visit to town Saturday.

• • •

Among shoppers to Nelson Saturday was Mrs. A. W. Anderson of Kaslo.

• • •

Mr. and Mrs. Kirby Grenfell, Terrace apartments, had as their week-end guests, William Kelly and Thomas Murphy, both of Spokane.

• • •

Miss Miriam Hughes, who teaches at Fauquier, spent the week-end in the city, the guest of Miss Yvonne Lapointe.

• • •

Miss Helen Sloan has returned from a visit to Spokane.

• • •

T. J. Scanlan, Stanley street, has returned from a couple of weeks vacation spent in Vancouver, Victoria and Seattle.

• • •

Miss Kathleen Streit of Kaslo paid a visit to Nelson Saturday.

• • •

Mrs. Ferguson Wilson and daughter Mabel, Josephine street, who have been holidaying in Fruitvale at the home of Mr. and Mrs. William Wilson, have returned.

• • •

Mrs. O. A. D. West of Castegar paid a visit to town yesterday.

• • •

Mrs. A. J. Budd, who has been spending several months in Nelson and vicinity, left last night for her home in Vancouver. While in the city she visited at the home of her son-and-law and daughter, Mr. and Mrs. Thomas Sowerby.

• • •

Miss Maud Elliott, Kerr apartments, has returned from a visit to Spokane.

• • •

Mrs. Bruhn Murphy of Kaslo is a Nelson visitor.

• • •

Among shoppers to town Saturday was T. L. Bloomer of Castlegar.

• • •

Miss Kathleen M. Butler, who teaches at Vallican, was a visitor to the city Saturday.

• • •

H. Sutherland of Winlaw spent yesterday in Nelson.

• • •

Mr. and Mrs. G. N. Gilchrist, Fairview, who have been spending the past few weeks visiting their son and daughter-in-law, Mr. and Mrs. Walter Gilchrist, in San Francisco, have returned.

• • •

A. Smith of Vallican paid a visit to the city Saturday.

• • •

Among shoppers to town Saturday were Mrs. W. Oliver and her children, Beatrice and Billy, of Shoreacres.

• • •

Mr. and Mrs. J. Bailey of Kaslo spent Saturday in town.

• • •

John Peachy of Balfour paid a visit to Nelson Saturday.

• • •

Harry Allen of West Arrow Park was among shoppers to the city Saturday.

• • •

A. Ling of Fraser's Landing and his daughter spent Saturday in Nelson.

• • •

Mrs. George Ward of Vallican was a recent visitor to town.

• • •

Mrs. Peter Campbell, her son, B. Campbell of Salmo, and Harry Ferguson motored to Penticton over the week-end, where Mrs. Campbell and son will visit their old friends, Mr. and Mrs. W. R. Salisbury, who formerly resided in Salmo.

• • •

Mrs. W. J. Astley, who has been spending the summer months at Queen's Bay, has taken up residence at the Allen hotel.

• • •

Mr. and Mrs. J. J. Skillicorn of Kaslo spent Saturday in the city.

• • •

Mr. and Mrs. C. V. Gagnon, Silica street, entertained at dinner last evening in honor of Mrs. Gagnon's sister, Mrs. J. A. Paquette of San Francisco, who is visiting in Nelson.

• • •

Mr. and Mrs. Alex Sutherland of Kaslo were city shoppers Saturday.

• • •

Miss Margaret Morgan, Oak street, left last night for Penticton, where she has accepted a position with the Crestland Fruit company.

• • •

Among visitors to Nelson Saturday was Miss Ruth Alm of Kaslo.

• • •

Mr. and Mrs. Clarence Harman of Ainsworth paid a visit to Nelson Saturday.

• • •

Mrs. Wilfrid Laishley and daughter Phyllis and Mrs. G. Merton Rose returned ffrom Spokane and Coeur d'Alene yesterday, where they spent the past few days.

• • •

Among shoppers to the city Saturday was Mrs. Andrew Scott of Willow Point.

• • •

Miss Phyllis Archibald, who teaches at Longbeach, and her sister, Miss Merle Archibald, visited at Slocan City during the week-end.

• • •

Dr. and Mrs. Douglas Barclay of Kaslo were Saturday visitors in Nelson.

• • •

J. Forrester of Trail spent the week-end in Nelson at the home of his parents in Rosemont.

• • •

Glen Murray of Grand Forks was in town Saturday en route to Trail.

MUSICAL NIGHT HELD AT NAKUSP

Concert Staged to Defray Minor Expenses of Nakusp Fair

NAKUSP, B. C., Oct. 16—The Agricultural and Industrial association sponsored a concert in the opera house Friday evening, to defray some minor expenses left from the recent fall fair. C. Buesnel, president of the board of directors, acted as Dodds. Selections from the Nakusp thanked those present for their patronage. A comical action song was presented by the Canadian Girls in Training. Much applauded were the banjo selections rendered by J. Hamm. Recitations, chosen from a variety of subjects, were heard from Mrs. A. J. Harrison, Mrs. J. Grigg, Dr. G. Stibbs and George *Dodds Selections from the Nakusp* orchestra, the personnel of which is Mrs. C. Howarth. W. Vinall, J. W. Bailey, J. Hamm, W. Gregory and T. Steenhoff were greatly appreciated. Other musical selections were a trombone solo by W. Vinall, a cornet solo by J. W. Bailey and a pianoforte solo by Mrs. C. Howarth.

After the concert a dance was given, C. B. Hambling acting as floor manager

C. M. & S. GLEE CLUB PRESENTS FINE PROGRAM

Trail Singers Heard at Willow Point; Mr. Blaylock Introduces Club

WILLOW POINT, B. C., Oct. 16.—A rare treat was given to a large and appreciative audience from Nelson and surrounding district when the *C. M. & S. Glee club* gave an entertainment in compliment to their honorary president, S. G. Blaylock, in Crystal hall Saturday night.

The club, introduced by Mr. Blaylock, consists of 33 singers, with G. Jones as conductor and R. Eccles as pianist.

The varied program was enjoyed immensely, several items being enthusiastically encored. The program was as follows:

Chorus—"Crossing the Plain."

Tenor solo—F. H. Chapman, "Rose of Tralee."

Chorus—(a) "The Wanderer"; (b) "The Mulligan Musketeers."

Duet—J. A. Phillips and D. B. Jones, "Flow Gently, D vs."

Chorus—(a) "Bells of St. Mary's"; (b) "John Peel"; (c) "Fain Would I Change That Note."

Baritone solo—H. S. Allen, "Tommy Lad."

Chorus—(a) "In Merry Mood"; (b) "Song of the Jolly Roger."

Baritone solo—D. B. Jones, "A Song of Thanksgiving."

Chorus—(a) "Comrades in Arms"; (b) "Annie Laurie."

Chorus—"The Lost Chord."

On behalf of those present, W. P. Dickson expressed the pleasure it had given him hearing them, and trusted they would come again.

Refreshments were served to some 40 Trail guests, including Mr. and Mrs. S. G. Blaylock and family. Convened by the members of the Crystal club, the evening concluded with the singing of "For He's (Mr. Blaylock) a Jolly Good Fellow."

TEACHER HOST TO PARENTS, BALFOUR

BALFOUR, B. C., Oct. 16—Angus McKinnon of Sunshine Bay spent Sunday at Balfour the guest of John Peachey.

Mr. and Mrs. J. C. Forbes and two sons, Teddy and Kenneth, spent the holiday at their summer cottage at Balfour.

Mr. and Mrs. C. F. McHardy and family spent the weekend at their home in Balfour, returning to Nelson on Tuesday.

Mr. and Mrs. Lane Jones are spending a few weeks in Balfour at the home of Mr and Mrs. C. Holt before leaving for the coast. They have been occupying the ranch of Mrs. Budds for the last year or two at Queens Bay.

On Thursday afternoon, last Miss McQueen, teacher of Balfour school, entertained a number of the parents to a little program given by the children. The "March of the *Wooden Soldiers*" was very good, also some recitations on Thanksgiving and the early days of the gold rush. After the program tea was served by the teacher and pupils.

The drought of 1930 and 1931, the worst in United States history, will provide a guide for engineers, showing what ground water levels are necessary to insure a water supply.

Social Events of Trail City

TRAIL, B. C., Oct. 16.—Miss Pearl Grieve of Fruitvale spent the week-end in the city.

• • •

Dr. W. C. Bradshaw was a visitor in Nelson during the week-end.

• • •

Mrs. J. Benton of Fruitvale was shopping in Trail Friday.

• • •

Mrs. R. T. Ellison and son Bobby leave today to spend a few days in Nelson with Mr. Ellison.

• • •

Thomas Wilcox and daughter Winnie of Fruitvale were in Trail Saturday.

• • •

David Calder was a Nelson visitor Saturday.

• • •

Mrs. A. E. Borrows has returned to Fruitvale after spending a week with Mrs. K. Herrick.

• • •

Misses Margot and Helen Blaylock spent the week-end at their summer home at Four-Mile.

Mrs. T. F. Cullen and Mrs. S. T. Crowe were joint hostesses to the Ladies' aid of East Trail United church at a meeting in the church hall Thursday afternoon. Others attending were Mrs. C. E. Motte, Mrs. T. C. Spain, Mrs. I. J. Crispin, Mrs. George Palmer, Mrs. Samuel Lennox, Mrs Charles Jarrett, Mrs. William Houston, Mrs. J. E. McFarlen, Mrs. Clarence Howe and Mrs. J. P. Power.

• • •

Mr. and Mrs. Frank Russell, Miss Alice Russell, Miss Eva Russell, Miss Eda LaFace, Miss Helen DeSantis and Miss Florence Towner were among the guests from Rossland attending the Christoforo Colombo society banquet.

• • •

Dr. and Mrs. J. H. Palmer, Dr. and Mrs. M. R. Basted, Mr and Mrs. O. H. Nelson, Dr. W. R. Williamson and E. M. LeFluify have left for a short trip to Spokane.

• • •

Mrs. A. J. Cleaton and daughter Gwen were recent visitors in Rossland, guests of Mrs. M. Dixon.

• • •

Mrs. W. E B. Monypenny, Cedar avenue, entertained at the tea hour yesterday, honoring her guest, Mrs. E. H. Latham of Kaslo. The rooms were prettily arranged with autumn flowers. Yellow Chrysanthemums and Michaelmas daisies decorated the tea table at which Mrs. F. E. Dockerill presided. Mrs. L. H. Monypenny and Miss Catherine Lang acted as serviteurs. The guests included Mrs. N. Wilmes, Mrs. E. Mathews, Mrs S. R. Walley, Mrs. Charles Franzen, Mrs. A. J. Slater, Mrs. E. J. Provost, Mrs. W. J. Sullivan, Mrs. C. D. Stuart, Mrs. A. L. Reading, Mrs. M L. Brothers, Mrs. Alfred Saunders, Mrs. A. G. Lang, Mrs. W. M. Campbell, Mrs. H. O. Hinch and Mrs. Alec Hector.

• • •

Mrs. Conn Harkness and son Alan, who have been the guests of Mrs. Harkness' parents, Alderman and Mrs. James Thompson, Spokane street, left for their home in Penticton last evening

• • •

Mrs. O. H. Nelson, Government road, entertained the Ladies' Service auxiliary of Knox United church and friends, numbering in all about 36, at a social Thursday evening. Mrs. James Calder, Mrs. H. D. Anderson, Mrs. John Millen, Mrs. Stanley Tugwood, Mrs. Eric Jackson, Mrs. O. P. Westhaver, Mrs. James Dwyer, Mrs. C. E. Fenton, and Mrs. I McLeod assisted Mrs. Nelson in serving.

• • •

Mrs. J. T. Newman and daughter June have returned from the coast, where they spent two months' vacationing. While away June underwent a serious operation. Although still bandaged, the wound is progressing favorably. Tacoma, Seattle and other coast cities were visited by Mrs. Newman and daughter while away, the greatest part of the time being spent in Victoria.

• • •

Mr. and Mrs. E. S. Lowther were visitors in Nelson yesterday.

• • •

Mrs. H C. Davis and Mrs. Fred Young of Fruitvale were shoppers in the city yesterday.

New Underthings in Assortments for Fall

The new lingerie reveals many new ideas in dainty touches of handwork and unique applications of lace and fancy insets. Smartly tailored models, too, for the woman who does not care for the more elaborate type. A tempting array of the newest in "undies" are now on display in single pieces or matching sets.

EACH .....75¢ TO $7.50

Fine Hosiery in New Weaves for Fall

Such lovely soft tones in the new Fall shades in such variety, that no matter what color the gown or the ensemble may be, you can be sure of perfect matching hosiery. Perfect weaves in chiffon and service weights. . . Supersilk and Holeproof Hose.

THE PAIR .....$1.00 TO $1.95

Meagher's

607 Baker St. Phone 200

Trail News of the Day

TRAIL HOUSES AND LOTS — INsurance. Notary. J. D. Anderson. (4260)

Child marriages are now prohibited under the new Manchukuo government in Manchuria. No woman is allowed to marry until she is 18 and no man until he is 20.

AFGHAN WORK IS INSTITUTE PLAN

Crochet and Knitting Stitches Demonstrated; Mrs. Applewhaite Has Visitors

WILLOW POINT, B. C., Oct. 16.—The Willow Point Women's institute met Thursday afternoon, with *the president, Mrs. Applewhaite, in* the chair.

After the general business was concluded Mrs. E. Ferguson showed the *members certain stitches in crochet* and knitting, and exhibited a dainty sweater.

It was decided to get wool and crochet an afghan the same to be sold for funds.

Members present were Mrs. E. H. Applewhaite, Mrs. W. J. Mohr, Mrs. F. H. Bennett, Mrs. H. L. Howe, Mrs. W. Fyfe, Mrs. E. Ferguson, Mrs. C. Horsfield, Mrs. P. Horrigan, Mrs. G. Sutherland, Mrs. C. Shannon, Mrs. B. Townshend, and two visitors, Mrs. G. Ferguson and Mrs. Balmer.

Mrs. J. H. Howe of Nelson has been the guest of her son and daughter-in-law, Mr. and Mrs. H. L. Howe, for the past week.

W. Innes Middleton of Vancouver, who has been visiting his uncles and aunts, Mr. and Mrs. H. I. Middleton and Mr. and Mrs. C. Shannon, for the last month, expects to leave for his home on Wednesday.

Mr. and Mrs. J. Thompson have as their guests their daughter, Mrs. M. Bennett, and baby Joy, and their daughter-in-law, Mrs. B. Thompson and daughter Joan, all of Howser.

Mrs. Balmer and sons, Fred and David, of Winnipeg, are the guests of Mr. and Mrs. E. H. Applewhaite. They are on a motor trip to the coast cities.

Mr. and Mrs. C. Burgess of Trail are spending a few days here as the guests of Mr. and Mrs. W. Maguire.

KIMBERLEY BRIEFS

KIMBERLEY, B. C., Oct. 16—Miss D. Donald has been called to Calgary on account of the death of her brother.

Mr. and Mrs. I. L. Cooke were Calgary visitors this week.

Jack Holland spent last week end in Calgary.

Upwards of 2,000 men attached to the Vatication, in Rome, Italy, are exempt from military service.

"DOCTRINE OF ATONEMENT" SUBJECT, NELSON

The subject of the lesson-sermon in the Christian Science church on Sunday was "Doctrine of Atonement."

One of the Bible texts was John 8-12: "Then spake Jesus again unto them, saying, I am the light of the world: he that followeth Me shall not walk in darkness, but shall have the light of life

The lesson-sermon also included the following passage from page 326 of "Science and Health With Key to the Scriptures," by Mary Baker Eddy: "Working and praying with true motives, your Father will open the way."

MRS. WYNNE OF APPLEDALE PAYS VISIT TO TRAIL

APPLEDALE, B. C., Oct. 16—Mrs. W. Wardale and daughter, who have been visiting Mrs. Wardale's parents, Mr. and Mrs. B. Lansdown, returned to their home in Rossland on Saturday.

Mr. and Mrs. E. W. Kopecki and son and Miss W Meyer of Rossland spent the weekend visiting Mrs. J. V. Meyer.

Mr. and Mrs. J. Jones and family have moved to their ranch at Winlaw.

Mrs. W. T. Wynne left on Wednesday for Trail where she will visit relatives for a few days.

Backache is Sign of Kidney Trouble

Backache is Nature's warning that there is something wrong with your Kidneys. Never neglect it. Backache, if not corrected, is often followed by more serious forms of Kidney trouble such as Rheumatism, Dropsy or even *Bright's Disease. At the first sign* of Kidney trouble, such as Backache, turn unhesitatingly to Dodd's Kidney Pills—which for over three generations has been the favourite Kidney tonic and Remedy. 242

Dodd's Kidney Pills

Autumn Season Brings New Creations

INTRIGUING NEW STYLES PREPARE FOR COOLER WEATHER

(1) Where has the waistline gone? In this charming dinner gown of black and white dotted crepe a bright green bow has tried to take it up and the lines of the frock have tried to swerve it down to the hips. The bow is probably winning. (2) A pebbly wool of purple-blue makes a sleek and slim coat for a sleek and slim girl. A matching hat and an almond green scarf add youth to the other two qualities. (3) Let the autumn come. With a coat-dress of French blue, fox bordered cape, and black accessories, *how could the cold weather worry us?*

HAVE YOU TRIED THE NEW,

PALM MILK SLICE

The BIG Chocolate Coated Frozen Milk Bar

Something absolutely different—and only

5c

Take them home to the Kids today!

AT ALL CURLEW DEALERS

CANADIAN PACIFIC RAILWAY

A COMPLETE TRAVEL SYSTEM

Railways, Hotels, Steamships, Recreation Camps, Express Cable and Telegraph Services

Tickets to All Parts of the World

The Comfortable Route

To the Old Country, Alaska, China, Japan, Australia and New Zealand

Through Trains Daily

To All Points in the West, Middle West, Eastern Canada and the United States

STEAMSHIP SERVICE TO NANAIMO, VICTORIA AND SEATTLE

For Rates, Itineraries and Other Information Apply to Any Canadian Pacific Agent.

N. J. LOWES, City Ticket Agent, Nelson, B. C.

The Nelson Daily News

"Interior of British Columbia's Family Newspaper"

ALL THE NEWS WHILE IT IS NEWS

Published every morning except Sunday by THE NEWS PUBLISHING COMPANY, LIMITED, 216 Baker Street, Nelson, B.C. Member of CANADIAN PRESS Leased Wire Service. . . .

ADVERTISING RATES ON APPLICATION

Or rate cards may be seen at the office of any Advertising Agency recognized by the CANADIAN DAILY NEWSPAPERS ASSOCIATION, INC., of which the Nelson Daily News is a member. . . . .

SUBSCRIPTION RATES

By mail (country), per month	$ .60
Per year	6.00
By mail (city), per year	13.00
Outside Canada, per month	.75
Per year	7.50
Delivered (city by carrier), per week	.25
Per year	13.00

Payable in advance.

Member Audit Bureau of Circulation.

MONDAY, OCTOBER 17, 1932

No Serious Crime

As Mr. Justice Murphy pointed out at the conclusion of the assizes in Nelson, the 1932 sitting of the Court was the third covering more than an 18 months period, at which no criminal cases were presented.

There are few districts in Canada, and it may probably quite safely be said, none in the United States which can claim a similarly enviable record of freedom from serious crime.

Road Signs Needed

At the Nelson Board of Trade meeting Thursday, H. Hudson of Balfour referred to the absence of a sign at Fraser's Landing pointing to Nelson.

The question he raised brings up the larger question of road signs throughout Kootenay and Boundary. All through the district the necessity for more adequate marking of the roads is every year becoming more and more apparent.

We need not only more direction signs, but we need more safety signs. Drivers of automobiles should be warned about every approaching curve, about steep hills, about approaches to bridges, about hog-back grades.

The fact that some of our dangerous points are preceded by warning signs makes all the more dangerous the hundreds which are not marked by any warnings.

Farm Acreage Increases in B. C.

While between 1921 and 1931 the acreage of improved land in occupied farms in several of the provinces of Canada, notably in the Maritime provinces, showed a decrease, there was an increase of 29.56 per cent in British Columbia. The value of farm property in all provinces showed a decrease during the decennial period. This decrease was accounted for by, to some extent, decreased prices for farm produce. But in the case of British Columbia, at least, the big factor in the decrease in estimated value was the fact that in 1921 we had not yet recovered from the imaginative values of boom days in fruit lands.

The census shows a decrease in the value of farms in British Columbia of 15.72 per cent. Decreases in the prairie provinces ranged from 9.52 per cent in Alberta, to 41.54 per cent in Manitoba. Nova Scotia, New Brunswick, Quebec and Ontario reported a decrease of around 20 per cent.

Taking Transients to Homes

The suggestion of representatives of Saskatchewan cities that colonist cars should be attached to freight trains in order to transport to their homes transients who have been left stranded in the cities as a result of the ban against riding the rods, should receive special consideration. Something should be done to enable stranded unemployed to return to their homes, though whatever action is taken must be so safe-guarded that we do not replace the evil of riding the rods with the evil of indiscriminate free transportation in colonist cars.

That the effects of permitting transients to go hither and thither as they pleased by the simple process of riding freight trains were evil, goes without question. Thousands of men were traveling East and West, back and forth, without any definite aim. These men were acquiring gipsy habits, which, especially in the case of young men, would prove, if continued, a serious detriment to them in after life.

Itchy feet is a disease which is very easily acquired, and very difficult to find a remedy for.

By permitting free riding on freight trains we were developing thousands of young Canadians into a race of hoboes.

No Inflation

The United Farmer Members and Miss Agnes MacPhail are not going to get very far with their advocacy of inflated currency in Canada. Premier Bennett has already declared against currency inflation, and he is absolutely right. Inflation of currency is simply a futile attempt to get something for nothing, a point which is emphasized by Miss MacPhail's declaration in Parliament that if the St. Lawrence scheme is to be carried out, the Government should issue sufficient currency to pay for it "without adding to the debt."

Like a good many other inflationists, Miss MacPhail evidently does not realize that if the Government issues currency in excess of that provided for under the present law regarding gold reserves, it is immeditely adding to its debt. A Government adds to its debt in exactly the same way if it issues a million dollars worth of currency as if it issues a million dollars worth of bonds, though there is ultimately a difference if the currency issue is inflation. If by issuing more money we ultimately reach a state in which the currency is less than its face value, we place ourselves in the position of repudiating our national indebtedness, to exactly the extent of the depreciation in purchasing value of the currency. Currency inflation might bring about a temporary, but false, prosperity, for which we would pay bitterly in the future. It is fantastic to imagine that a Government or an individual can pick wealth out of the air.

Consider the bee who is so busy making honey that he forgets to get out of the way of an automobile radiator.

New Yorkers are sure the worst of the depression has passed, for taxicab drivers no longer say "Thank you" for a 20 per cent tip.

"Between You and Me"

By "J.B.C."

Shook hands with Walter Shackleton on Saturday Walter is an old timer of the city and was well known throughout the district. He looks well and hasn't changed much.

• • •

Walt will be remembered as a prominent baseball umpire when Nelson sported a snappy imported team. He was shaking hands with a lot of friends Saturday and Sunday. He'll see more, too, because he will be here a couple more days.

• • •

Walter says things are pretty slow in Portland, where he resides, and he says he occasionally runs into Nelson people.

• • •

Noticed Bill Richards, "The Bosun" boarding a train Sunday morning. "The Bosun" says the "Tom and Jerry" season has arrived and he was on his way to spend a holiday at Sunshine Bay. He absolutely denied that he was leaving for the old country.

• • •

Noticed Gene Gillott mailing some letters on the same train and E. Y. Brake and George Twist were present to see the train pull out. I missed the sleeping car on the train and learned they do not pull that extra weight from Nelson eastward any more. They hook onto a sleeper at Fernie.

• • •

If you want a hearty welcome move to Toronto. In the city there is an organization known as the Welcome Lady of the service calls any family moves from out of town to take up residence in Toronto, the Welcom Lady of the service calls upon the housewife and assures her of the desire of the merchants and service institutions of the city to be of service. Then she presents a loaf of bread with the compliments of one of the bakeries; a sack of flour from a milling company, three jars of salad dressing; a half pound of bacon and a package of shortening; a pound of tea and a coupon for exchange on a pound of coffee at the nearest branch of a large chain store organization; a lettuce bag from a laundry; a cover for the telephone book; a bottle of stone ginger; a cup and saucer; passes to a motion picture theater; and invitations for two to a local lunchroom.

With the parcels comes a neat card of welcome with the names and addresses of the donors of the various gifts.

• • •

Doctors have discovered a man in Nebraska with no stomach.—News item.

Police should keep up the search until they discover the scoundrel who sold him the bootleg liquor.

• • •

Here are some schoolboy howlers:

A monastery is a place for monsters.

Marriage is a sacrament where a priest unites a man and woman in fatal union.

False doctine is when a doctor gives wrong stuff to a man.

An appendix is a portion of a book which nobody yet has discovered of any use.

An ibex is where you look at the back part of a book to find out anything you want to know.

A grass widow is the wife of a vegetarian.

A casserole is a garment worn by curates.

An incubus is a thing that hatches chickens.

Immortality is running away with another man's wife.

The children of an archduke are called archdeacons.

Discomposed is how you look after you have been dead a long time.

Dimples are dents on girls' faces like pimples inside out.

25 Years Ago

(From the Daily News of October 17, 1907)

N. D. McIntosh was yesterday elected mayor of Grand Forks.

• • •

W. C. Thomas, manager of the Dominion Copper company, states that the closure of the company's mine and smelter in the Boundary is only temporary.

• • •

W. A. Anstie has left on a trip through the Crow.

• • •

A roller rink match between W. A. Thurman and G. Steele is to be pulled off the night of the opening of the new rink.

• • •

Norman S. Fraser, on his transfer to Revelstoke, was last night made the recipient of a smoking set by his Nelson friends.

• • •

Born, Wednesday, October 16, to Mr. and Mrs. Addie Innes, Victoria street, a daughter.

AUNT HET

"Sue is always wonderin' why nations go to war about the division o' territory, an' her family couldn't even divide up the old man's 200 acres without fightin'."

"Hol, 'oo said you could garridge in there?"—Humorist.

ON THE AIR TONIGHT

NBC-KGO NETWORK
(KGO-KHQ-KOMO-KFI-KGW)

6:00—Meet the Orchestra
6:30—Parade of the States, Erno Rapee's orchestra, from N. Y.
7:00—To be announced
7:30—Revue, John P. Medbury and Jimmy Grier's orchestra
8:00—Amos 'n' Andy
8:15—Billy Jones and Ernie Hare
8:30—Summer Symphony
8:30—Political program, KGO, KFI
9:00—Ralph Kirbery, Dream singer
9:05—Lew Conrad's orchestra from N.Y.
9:30—WLIT
9:45—To be announced
10:00—News flashes
10:15—Earl Burtnett's orchestra
11:15—Phil Harris' orchestra
11:35—Dollo Sargent, organist

NBC-KPO NETWORK
(KPO-KGA-KJR-KEX)

6:00—Music Doctor, orchestra
6:30—A La Carte, orchestra
6:45—Cecil and Sally (KPO)
7:00—Harmony Four, male quartette
7:15—Tarzan of the Apes, KPO
7:30—Alice Gentle, soprano and orchestra
8:00—Synco Thots, piano duo, Edna Fisher and Newell Chase
8:15—Musical Highlights & soloists
9:00—"Man Who Laughs," drama
9:30—Road Show, var pgr.
11:00—Strinkwood ensemble, Ch. Hart
11:30—Rhythm Vendors

WEEKLY WEATHER BULLETIN

For Western and Central Canada, embracing British Columbia, Alberta, Saskatchewan, Manitoba and Ontario.

Monday, Oct. 17.—Nearly all central and western Canada dry and clear, excepting a few rain clouds with light precipitation along border near great lakes of Manitoba. Temperatures nearly stationary or slightly declining.

Tuesday, Oct. 18.—Except light rains about British Columbia weather should be clear and becoming cooler nearly everywhere. It is now season of frosty nights in all Canada excepting Pacific coast country.

Wednesday, Oct. 19.—Generally clear but rain cloud belt may come in via northwest Alberta, stringing along to the southeast. Cooler or nearly stationery temperatures.

Wednesday, Oct. 19.—Generally clear but rain cloud belt may come in via northwest Alberta, stringing along to the southeast. Cooler or nearly stationery temperatures.

Thursday, Oct. 20.—Clearing weather in all parts of central Canada, with temperatures everywhere stationary or slightly below the normal. Changing to cool weather and frosty nights.

Friday, Oct. 21.—In most parts of the country clearing weather, but may be light rains on Pacific slope. Temperatures change to a few degrees cooler.

Saturday, Oct. 22.—Except cold weather to drift in about this time from Alberta, carrying first of the late autumnal cold storms, of moderate intensity, but with snow in nearly all sections.

Sunday, Oct. 23.—Cooler and unsettled weather generally, but tending to clear in the west. A spell of unsettled weather that soon changes to clearer and warmer.

Week of Oct. 17 to 23, 1932, in central and western Canada expected to begin fairly clear, but with some rain on Pacific slope and light precipitation along the southern borders to lakes country. Probably about the normal moisture, but some of it in the form of snow, as temperatures are forecasted as declining to last of week when a short cold spell sets in.

About the last days of this week the lat ausumnal storms begin, with snow in the Canadian northwest, the Rocky mountain sections and cold rains extending eastward. These first cold spells are of short duration, often being immediately followed by a warm wave, yet south of central parts of the United States only cold rains and generally unsettled weather is experienced from these early winter flurries, they usually losing intesity upon reaching the south Canadian borders.

Valet to the King Has in His Charge Nigh 500 Changes

George IV, friend of Beau Brummel, was a "swell dresser" of his day and at his death left behind a prodigious number of fancy waistcoats. Needless to relate, King Edward VII, as Prince of Wales, set the fashion in men's clothes for all Britain and for well-dressed men in all parts of the world. He was conservative in taste, abhorred brown shoes as vulgar, and is said to have turned up the legs of his trousers at a garden party on a wet lawn to have set the fashion which evolved into the present universal trouser cuff.

AN EXPERT'S JOB

In this connection be it said that an important but little-known member of the royal household is Richard Howlett, the King's valet, who rejoices in the title of "superintendent of the wardrobe." This is no small job as his majesty has nearly 500 changes of dress and Howlett is responsible for the sartorial immaculateness of the sovereign on every occasion. Howlett would not be the King's valet if he made mistakes, and can be relied upon to see that each costume is ready for use and that its wearer, who would instantly spot any inaccuracy, has his proper medals, decorations and insignia.

THE ROYAL WARDROBE

The London social season which runs from May to July is filled with courts, levees, investitures, garden parties and race meets, and with public functions which demand many varieties of dress. The royal wardrobe is housed in Buckingham palace in cupboards and air-tight boxes—the kingly raiment including robes and mantles and orders of chivalry among which is that of the Garter, the collar of which contains 20 ounces of gold and is encrusted with jewels. But military uniforms, dress and undress, for each regiment over which the King presides as colonel-in-chief, forms the bulk of the apparel occupying the attention of Howlett and his three assistants. Besides, there are naval costumes of the King, who was once a sailor, and many special civil uniforms.

DAUGHTER KING'S GOD-CHILD

At Windsor castle the King wears the Windsor uniform of blue coat, gold buttons and red collar, skin tc that worn by high Canadian dignitaries at full dress imperial conference affairs in Ottawa today. At Balmoral in the summer the sovereign frequently wears an ordinary kilt by day and, at night, the full dress of a highland chieftain fashioned from the tartan of the royal Stuarts, whose blood runs in his veins.

Howlett, the little-known custodian of the kingly clothes, has worked for the King for 25 years. He is an elderly distinguished looking man with a quiet, grave, kindly manner. In London Howlett occupies one of the small official residences at St. James' palace, close to Buckingham, and his daughter is a god-child of the King. Once a year on the King's birthday this unobtrusive valet attends a luncheon given by the Royal Warrant Holders' association whose members are the firms which display over their doors the royal ensignia with the words, "Hatters" or "Glovers" or "Fishmongers," etc., "by special appointment to His Majesty the King."

KING CONSERVATIVE IN DRESS

Howlett is a busy man when August comes and the court and high societ generally moves north to the Scottish moors to shoot grouse, for then he and his helpers make a general inspection and clean-up of the royal wardrobe; Apart from military and chivalric apparel, the wardrobe of King George is said to be the most unostentatious. He never aspired to be a leader of fashion like his father, King Edward, or his son, the Prince of Wales. King George is not only a quiet dresser but quite old-fashioned in his tastes. Indeed it was not long ago when his Majesty used to pass his tie through a heavy gold ring as did Conservative old gentlemen in Toronto 30 or 40 years ago. It is said that the King has special fondness for black points on his white or tan gloves, though gloves so faced are not considered indispensible to Beau Brummells of the present day. In fact the King, like Queen Mary, displays excellent taste by dressing in quiet unobstructive though well-made clothes, and illustrating the old saying that a well-dressed man should be so unobtrusively apparelled that, while he creates an impression of sartorial correctness, the observer cannot later recall any outstanding feature of his clothing.

CAVE MEN PREFERRED

He—"So you refuse to marry me because I'm too meek? I suppose you wish you had lived in the stone age and been wooed with a club."

She—"Oh, yes, wouldn't that have been stunning?"

HIGH-CLASS OCCUPATION

"What are you doing now, Sambo?"

"Ah is a diamond cutter."

"A diamond cutter?"

"Yassuh. Ah's cuttin' grass on de baseball diamond."

Auction and Contract Bridge

By the World's Leading Authority. MILTON C. WORK

LOOK BEFORE YOU LEAP

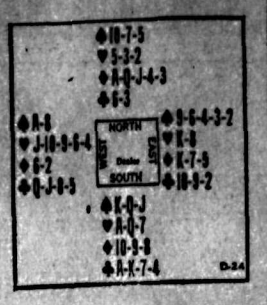

There was no great skill exhibited in the bidding of the above hand; and, although the details varied somewhat, in the end, every South was the Declarer with a contract of three No Trumps.

At every table West led his Jack of Hearts and East played the King (the lead of the Jack marked South with the Queen, and as Jack might have been led from Ace-Jack-Ten, it was East's duty to cover). At most tables South won with the Ace as he had the Heart suit still stopped; then he led a Diamond, finessing in dummy. East's King won and he led a second Heart, South ducked once, but was obliged to take the third round. After that, one Club and four Diamonds were taken by the Declarer, making a total of seven tricks. Only one more trick could be taken in the Club suit and, in order to make game, it was necessary to cash one Spade. When a Spade was led West's Ace took the trick and he ran his two established Hearts, thus winning one Spade and three Hearts which, with East's King of Diamonds, defeated the contract.

To most Declarers this hand seemed cut and dried; and they were greatly disturbed when they learned that game had been made at two tbales. They proclaimed that any one who made game on that hand had received a present; but their alibi was faulty because game was produced as follows:

THE CORRECT PLAY

On the first trick South could appreciate that situation would be dangerous if West had five Hearts and the Ace of Spades, and East the King of Diamonds; but that could be met by permitting East's King to win the first Heart trick. The second Heart trick, of course, was taken by South, and the Diamond led and finessed. East won and returned a Club which South won, cashed his good Diamonds and then led a Spade. West's Ace of Spades took the trick but his Hearts not being established, Declarer made two Spades, two Hearts, four Diamonds, and two Clubs. Thus was restraint on the first trick rewarded.

If South saw fit to win the first Heart trick, lead of a Spade instead of a Diamond to trick 2 would have produced his game.

Ten Years Ago

(From the Daily News of October 17 1922)

J. R. Hunter was re-elected president of the Liberal association at the annual meeting last night.

• • •

Silver slumped 2 cents on the New York market yesterday when it was quoted at 67¼ cents. The Canadian dollar was quoted at 100⅛ cents.

• • •

Nelson's cadet corps numbering 695 is now reorganizing for the 1922-23 season.

• • •

W. H. Brown has become owner of the Rosemont smoke stack and is planning to fell it.

• • •

A car of Cox Orange apples has been shipped from Boswell to the old country.

Twenty Years Ago

(From The Daily News of October 17, 1912)

The construction of the Dominion government telephone line from Edgewood to Nakusp is now well advanced.

• • •

A farewell dance was tendered Miss Rose Williams at Edgewood last week by the community. Miss Williams leaves shortly to be married.

• • •

George Stillwell, manager of the Hewitt mine at Silverton, announced yesterday that the timbers were in place for construction of the new fill.

• • •

Large strawberries are ripe and others are in bloom at the ranch of T. L. Bloomer, Castlegar.

• • •

A. H. Buchanan died here yesterday. He was manager of the Bank of Montreal from 1892 to 1904.

CHANGE OF MODELS

"Young man, where is your chivalry?" asked the chaperon of the college youth who had just stepped on her toe.

"Oh, that old thing, replied the youth. "Why, I traded it in on a Cadillac."

REFLECTING ON THE SERMON

Son—"Mamma, what will become of all those flowers around the pulpit?"

Mamma—"They will give them to the sick at the close of the service."

ONE EAR ENOUGH

New Juror—"I really should not serve on the jury as I can only hear with one ear."

Bailiff—"Well, the court only hears one side of the case at a time."

That Body of Yours

By JAMES W. BARTON

CONTROLLING EPILEPSY

Some years ago a research physician took a group of epileptics and by a very simple treatment was able to prevent an attack in every one of the group for a period of 10 days. Before this treatment some of these patients were having a number of attacks every day, and others three or four every week.

What was the treatment?

He gave them no food whatever.

Of course this treatment could not be continued, because food must be eaten or death ensues, but it did show that food is the factor in starting epileptic attacks. The underlying cause of epilepsy, the convulsions, has not as yet been discovered.

However as the above experiment showed that what is taken into the stomach effects the brain in a manner to cause the epileptic attacks, research physicians have now laid out a system of treatment that prevents attacks in most cases, and lessens their severity in others.

In hospital, children are required to do without food within safe limits, and a large quantity of fat is given—butter, cream, fat meat.

The home treatment as outlined by Dr. M. G. Peterman, Milwaukee is as follows: (1) a definite daily routine which includes a long nap and a long sleep, meals at regular hours an da daily bowel movement; (2) cutting down on the meat and eggs, and also on the starches—bread, potatoes, cakes, candies—and increasing the amount of fats eaten; (3) cutting down liquids to about a pint a day, or even less if the convulsions continue and (4) using the drug phenobarbital in large enough doses to control any seizures after or until the fore-going procedures are established.

In cases where the attacks come at regular intervals there appears to be a gradual accumulation of fluid in the brain causing a constant irritation, and a special operation has been of help here. The operation can only be used in about 20 percent of cases.

However the four rules mentioned above, hygienic living, less meat and starch, with more fats, cutting down on liquids, and the use of phenobarbital regularly, gives to every patient a means of controlling this dread ailment.

In the meantime the cause of epilepsy is being sought for diligently by research workers all over the world.

What Do You Think?

TRAIL TAXPAYER DISCUSSES BYLAWS

To the editor of The Nelson Daily News:

Sir—The taxpayers of Trail have had the unusual experience today of voting on a bylaw to give the council authority to spend monies accumulated from grevious bylaws; a matter of $10,915 surplus on nine different contract jobs

Is it possible that these surpluses are the result of economy, which, to me appears a pardon, because one cannot conceive such a virtue in any body of elected representatives spending other people's money, obtained merely for the asking, without check of any kind, and responsible to nobody directly but themselves.

I wonder in any of the contracts if a deficiency had been threatened instead of a happy surplus, whether the exercising of a little more speed and economy would not avert the deficiency. As it is, there has been no incentive to economy because funds were ample.

Now the money obtained for bylaws as a rule is not cheap money and it would be interesting to learn the approximate cost of borrowing these superfluous monies and the total loss of the taxpayers of having it lying dormant at the bank awaiting accumulation sufficient to warrant the procedure of a bylaw.

The depression appears to have been not devoid of at least some blessing.

TAXPAYER

"REALIST" STATES WAS MISQUOTED

To the editor of The Nelson Daily News:

Sir—Optimist quoted me as saying that "our debt problem becomes less serious as population increases," whereas that statement was qualified by the further phrase" if all were gainfully employed" I leave the obvious inference and implication to the fair-mindedness of your readers.

Our provincial government recently informed the federal authorities at Ottawa that there were 84,443 destitute persons on relief in British Columbia and it is safe to say that many more are rapidly depleting their scanty reserves which are nearing exhaustion, Optimist considers that these unfortunate people are not a liability but surely he cannot claim that they are reducing his own tax-burden. Being a great big-hearted optimist, he claims that he would voluntarily bear three times his present share of the burden of relief, which may mean that three times as many destitute means nothing to him, or it might be a case of three times 0 is 0.

I do, however, most positively assert that it is absolutely criminal to flaunt our colossal, though phantom wealth, in the face of a discontented and suffering populace, that is being tormented and tempted by agitators preaching violence. It is fine and dandy for those on the sunny side of Easy street to sing "We'll get pie in the sky bye and bye" but when they try to delude themselves and others, and induce the workless to try to out-starve the depression it is just another case of "Father forgive them for they know not what they do."

White Optimist's letter is just so much more salt in the gaping wound on the body politic, it is to be hoped that his fellow optimist (if any) will endeavor to achieve something more permanently useful than more and better soup kitchens.

REALIST

A conservative estimate is that the mud slung during a political campaign gathered together makes a number of mountains out of mole hills.—Life.

Stock your
LETHBRIDGE IMPERIAL COAL
NOW for
SOLID COMFORT

CIDER PRESSES

We have just received a few up-to-date Cider Presses. Just the thing for making Cider. Priced from

$5 to $45

Nelson Hardware Co.

Wholesale and Retail Quality Hardware
NELSON, B.C.

That Ad.... Did the Job

Every day we receive calls from people who say, "Please stop my Rent Ad," "Cancell my For Sale Ad."

Why? Because they got the desired results.

Of course, the "trick" is in writing a good Ad, telling all the important facts.

THE
Nelson Daily News
Want Ad Department

PHONE 144

SPORT PAGE

ASTON VILLA RETAINS LEAD BY WIN OVER SHEFFIELD 3-0

Arsenal Remain One-Point Behind by Defeating Blackburn Rovers

LONDON, Oct. 16 (CP cable).—The great fight for supremacy in the first division of the English league was continued yesterday, with the honors going to Aston Villa when they retained the one-point lead over Arsenal by trimming Sheffield United 3-0. Arsenal won a fine victory over Blackburn Rovers on the latter's grounds, 3-2. Bastin scored in the fourth minute of play for Arsenal, but the youthful Dig equalized from a scrimmage in the goal-mouth. Just before the interval, Jack gave Arsenal a 2-1 lead, and Coleman made it 3-1. Dig reduced the margin and Bastin missed a great chance of tieing up the game on a penalty kick.

Walker, Houghton and Brown scored the Villa's three in a scrappy match with Sheffield United. Derby County took third place in a win over Everton. Dean played for the losers, but rarely touched the ball. Woodley played sensationally in Chelsea's 8-2 win over Bolton Wanderers. The South African piece, Hodgson, achieved the hat trick for Liverpool when they defeated Portsmouth 4-3. The majority of the lower teams in the standing lost, but Middlesborough had a creditable tie after having the better of the game with Huddersfield Town.

TIE FOR FIRST

The defeat Stoke City handed Plymouth Argyle retained for them first position in the second division together with Bradford City, although by the fractional goal average they are ahead. Bradford City were lucky to defeat Southampton 1-0. One of their own defenders hit the crossbar of his own goal once, and Southampton threw away several chances. Alexander scored after the Southampton goalie, Scriven, was hurt. The reorganized team of West Ham won from Oldham Athletics with the help of a hat trick by Morris.

Hunt, Evans, Howe and Greenfield scored for the Tottenham Hotspurs against Burnley, whose only tally was secured by Frost. There was sensational scoring in the Grimsby Town-Preston North End match, which finished in a 5-all draw. Glover scored four in 18 minutes against Hale's tally for Preston. Preston made a few positional changes and evened the score when Harper, Kelly and Halos scored. Grimsby took the lead again when Dyson scored, but Mustard evened the match.

Brentford strengthened their lead in the southern section of the third division by defeating Clapton Orient 4-2. Their center forward, Holliday, scored three times. Chester are still at the top of the northern section despite their loss to York City. Southport, Stockport County and Hull City are tied for second place, two points behind.

HELENE MADISON PLANS PRO SWIMS

LOS ANGELES, Oct. 17—Helene Madison, two-time Olympic champion who recently renounced her amateur standing, announced that she will start training preparatory to an assault on all women's professional swimming records from fifty to 440 yards.

Miss Madison, who has been engaged to work for a motion picture concern, will go into intensive training at a Santa Monica ocean club.

Miss Madison will make her attempt to better the world marks in a swimming meet October 23 at Agua Caliente.

Weather readings at Cimskon, in Siberia indicate that this region can take the record of the coldest place on earth away from Verkhoyansk, which is farther north.

BRONX TIGERS OUT FOR YEAR

NEW YORK, Oct. 16 (AP).—Governors of the Canadian-American Hockey league tonight had granted permission to the Bronx Tigers, New York entry in the circuit, to suspend operations for the year and given favorable consideration to a proposal from the Eastern Canada Hockey association for an "interchange" of games between the two circuits.

Lack of patronage forced the Bronx team to suspend operations and the league will operate as a five-club circuit with teams representing Philadelphia, Boston, New Haven, Springfield and Providence.

PITT PANTHERS UPSET ARMY IN U. S. FOOTBALL

Michigan, Purdue, Tennessee and Kentucky Triumph

NEW YORK, Oct. 16 ((AP).—Another convincing demonstration of power by the Pitt Panthers in the east, and the triumphs of Michigan and Purdue in the midwest and Tennessee and Kentucky in the south, featured the United States football schedule Saturday.

Pitt, with Warren Heller in the starring role, upset the Army, 18-13, and kept its slate clear for the year.

In the south, the 6-6 tie which Tulane and Vanderbilt played at New Orleans eliminated both from the southern conference case, temporarily at least.

HIGH CLASS ATTRACTIONS

Although Pitt's triumph over the Army was the eastern headliner, there were a dozen other high-class attractions, and a few upsets. Princeton, definitely demonstrating a revival of its ancient power, held Cornell to a scoreless draw, and Brown added to Yale's woes with a 7-2 victory.

SCORES

Ohio University 14, Navy 6.
New York University 39, Georgetown 9.
Harvard 46, Penn State 13.
Columbia 22, Virginia 6.
Dartmouth 7, Pennsylvania 14.
Michigan 14, Ohio State 0.
Northwestern 26, Illinois 0.
Purdue 7, Wisconsin 6.

Of the international games, the east won two as Columbia beat Virginia 22-6, and Holy Cross nosed out Detroit 9-7. Ohio University turned back Navy, however, 14-0, and Southern Methodist of Dallas unleased a fourth-period attack that sunk Syracuse, 16-6.

In the far west, Washington State nosed out California, 7-3, in the outstanding conference game, but the real surprise was the mighty struggle Southern California had to eke out a 6-0 triumph over Loyola of Los Angeles.

Minnesota 7, Nebraska 6.
Indiana 19, Iowa 0.
Notre Dame 62, Drake 0.
Michigan State 27, Illinois Wesleyan 0.
North Dakota 39, Howard 7.

ALTOMAHS CAPTURE EXHIBITION GAME

CALGARY, Oct. 16 (CP)—Calgary Altomahs, Alberta Rugby Football union champions, for the third time here Saturday took the Edmonton Eskimos into camp in an exhibition game sought by the northern squad. The champions came out on the long end of 12-0 score.

ENGLISH RUGBY LEAGUE AND RUGBY UNION SCORES PLAYED ON WEEKEND

ENGLISH RUGBY LEAGUE

Batley 13, Rochdale Hornets 8.
Bramley 12, York 28.
Castleford 13, Hull K. R. 2.
Huddersfield 11, Featherstone R. 5.
Hull 10, Leeds 21.
Hunslet 8, Brought R. 8.
Leigh 15, Bradford Northern 13.
Oldham 16, Halifax 11.
Salford 32, Wigan Highfield 4.
St. Helens 18, Barrow 11.
Swinton 12, Dewbury 2.
Wakefield T. 4, Warrington 18.
Widnes 24, Keighley 8.
Wigan 26, St. Helen's Recs 20.

ENGLISH RUGBY UNION

Blackheath 28, London Scottish 12
Harlequins 18, Cambridge University 13.
Guy's Hospital 11, London Irish 8.
Merchant Taylors 5, Oxford University 16.
Richmond 11, Rosslyn Park 8.
Aberavon 17, Bridge End 3.
Beford 3, St. Barts Hospital 0.
Bristol 5, Bath 0.
Birkenhead 37, Bradford 11.
Cardiff 16, Gloucester 0.
Croeskeys 8, Pontypridd 3.
Liverpool 14, Northern 5.
Llanelly 14, Neath 13.
Newport 6, Leicester 10.
Northampton 11, Bective Rangers 11
Penarth 3, Pill Harriers 0.
Plymouth Albion 30, Edgware 3.
Pontypool 20, Oxford Greyhounds 0
Portsmouth Services 5, Davenport Services 3
Swansea 27, Maesteg 5.
Edinburgh Institute 0, Glasgod Acads 33.
Edinburgh Wanderers 8, Watsonians 7.

County championship:
Nottinghamshire-Lincolnshire-Derbyshire 6, Warwickshire 15.

SCOTTISH SOCCER

FIRST DIVISION

Aberdeen 3, St. Mirren 1.
Falkirk 3, East Stirlingshire 0.
Hearts 2, Motherwell 0.
Morton 4, Airdrieonians 2.
St. Johnstone 4, Ayr 0.
Clyde 0, Celtic 2.
Hamilton 0, Cowdenbeath 2.
Kilmarnock 8, Dundee 2.
Queens Park-Partick—unplayed.

SECOND DIVISION

Albion 1, Raith 3.
Brechin 3, St. Bernards 1.
Edinburgh 0, Hibernians 4.
Dunfermline A 3, Dumbarton 0
Leith 2, Forfar 1.
Bo'ness 2, Stenhouse Muir 3.
Dundee 3, Montrose 1.
East Fife 3, Armadale 1.
Kings Park 2, Alloa 1.

CUMBERLAND DEFEATS LANCASHIRE IN RUGBY

LONDON, Oct. 16 (CP cable).—Lancashire were defeated by Cumberland Saturday in a county rugby championship match at Barrow, 9 to 3.

HOOKS and SLIDES

by WILLIAM BRAUCHER

Owners of teams participating in the world series declare they really do not make an awful lot of money out of the games?

• • •

Seats in the reserved sections of the grandstand during the world series are sold only in blocks of three, which means a fan has to part with either $16.50 or $19.80?

• • •

WATSON, MY WATCH

The shift in football is illegal unless the players come to a stop before the center releases the ball, and a pause of only 9-10 of a second is supposed to draw a 15-yard penalty?

• • •

The White Sox actually defeated Lefty Gomez?

• • •

Pitchers still persist in passing Babe Ruth only to face Lou Gehrig?

• • •

Poker players who raise a pot on two pairs invariably run into some guy with pat threes?

• • •

TAKE THAT, COLONEL

Manager Al Mamaux won a pennant as manager of the Newark Bears, when Colonel Jack Ruppert wanted another man for the job last spring?

• • •

The Yankees refused to pose for a group picture, even after the pennant was cinched, until they got back to New York (probably fearing a railroad wreck)?

• • •

Dizzy Dean complaining that he can't get enough work?

Brooklyn fans were afraid that Dazzy Vance, the year's bust as a pitcher, would be a holdout last spring?

• • •

THE NAME AGAIN, PLEASE?

Philip Jachelski, who is no less than A.A.U. champion in the 50,000-meter walk, drives a taxicab for a living?

• • •

Kaye Don, the British speed ace, didn't win anything in the way of trophies on his last visit, but did marry an American heiress before going home?

• • •

TWO NOTES ON HORROR

Lou Little, coach of Columbia, says he fears Princeton?

• • •

The headline "Stagg Fears Purdue" is a joke nowadays when every coach in the Big Ten has very good reasons for shivering in his boots at mention of the Boilermakers?

• • •

Some of the boys are picking Pie Traynor as manager of the Reds next year?

• • •

Wes Ferrell said he no longer cared to pitch for Feckinpaugh after the manager had suspended him, and that he has pitched some of the best ball of his career since getting back to the team?

• • •

Johnny Goodman, rejected by the Walker cup committee, walked up, down, across and over every Walker cup player he met in the National Amateur?

"POP" WARNER'S PEEVES POP OUT

By AL DEMAREE

"Pop" Warner, one of the grand old men of football, has his pet peeves about athletes the same as any other coach, according to Jim Thorpe, the famous old Indian athlete that Warner coached at Carlisle years ago.

"It is not true," said Jim, "that 'Pop' once hit me over the head with a baseball bat and dragged me out of the saloon the night before a game with Harvard, but he probably would have, if the occasion demanded it.

"The maddest I ever saw Pop was one day when he sent a young halfback into a game in the last half. The youngster didn't seem to know what it was all about and did every thing wrong. Finally Pop jerked him.

What was the matter out there, young fellow?" he asked.

"Oh! Nothing," he replied, "I just forgot my signals."

DEBRISSAY HEADS BADMINTON CLUB AT GOLDEN CITY

ROSSLAND, B. C., Oct. 16—Officers of the Rossland Badminton club for the coming season are as follows: Maurice P. Debrissay, president; Miss Pauline McDonald, vice-president; Kenneth F. Webster, secretary-treasurer; Miss Georgia F. Martin, Miss Alma Wilson, George Wilson and Fred Ethridge, executive committee.

VETERAN GOLFER WINS ARGENTINE OPEN

BUENOS AIRES, Oct. 16 (AP). — Antonia Perez, veteran professional, today won the Argentine open golf championship with a 72-hole score of 297. Perez' star pupil, Jose Jurado, was seventh.

SQUAMISH INDIANS BEAT CALGARY; ADVANCE IN LACROSSE PLAYDOWNS

Indians Are Never Hard Pressed and Win 15 to 5

CALGARY, Oct. 16 (CP)—Driving through on an almost perfect passing system, Squamish Indians defeated Calgary Shamrocks 15-5 here last night to win the two-game total-goal round 32-11 and advance in the playdowns for the Mann cup, emblematic of box lacrosse supremacy of the Dominion. The Indians won the first game 17-6.

The Indians were never hard pressed by the locals at any stage of the game but were kept on their toes when the locals started three and four squad attacks on the Squamish goal. The Indians broke away with a four-goal lead in the first quarter and increased it to seven as half time saw the score 8-1 for the Squamish squad.

The Shamrocks started driving hard in the third quarter and smacked in two goals in quick succession. The Indians buckled down and scored three to leave the third quarter score 11-3. While the Indians were scoring four, the best the locals could do in the final period was a pair.

Their victory in the two-game series gave the Indians the right to travel to Winnipeg where they will meet the capital city's Argonauts, Manitoba champions, for the right to travel eastward to compete for the Mann cup.

Lineups:

Squamish Indians— Goal, Henry Baker; defence, Stan Joseph and Moses Joseph; Rovers, Gus Band; center, Ray Baker; forwards, Dominick, Baker and Louie Louis. Subs: Simon Baker, Bill Morphett, Fred Johnston, Joe Hall, Baldy Hansen

Calgary Shamrocks—Goal, Gourlay; defence, McArthur and Gilkes; Rover, McLeod; center, Hides; forwards, Spruhan and Cordingly. Subs: Wares, Hill, Rowland, Dan Curtiss, Ritchie, Robertson, Deering.

ENGLISH SOCCER

FIRST DIVISION

Aston Villa 3, Sheffield Un. 0.
Blackpool 2, Leicester 1.
Derby 2, Everton 0.
Liverpool 4, Portsmouth 3.
Newcastle 3, Wolverhampton 2.
West Browich 1, Birmingham 0.
Blackburn 2, Arsenal 3.
Bolton 2, Chelsea 8.
Leeds 2, Manchester City 1.
Middlesboro 1, Huddersfield 1.
Sheffield Wednesday 3, Sunderland 1.

SECOND DIVISION

Bradford City 1, Southampton 0.
Chesterfield 1, Bury 3
Grimsby 5, Preston 5.
Notts County 5, Portvale 0.
Swansea 1, Millwall 0.
Westham 5, Oldham 2.
Charlton 3, Nottingham Forest 0.
Fulham 2, Lincoln 2.
Manchester United 2, Bradford 1.
Stoke 2, Plymouth 0.
Tottenham 4, Burnley 1.

THIRD NORTHERN

Barnsley 6, Banafield 2.
Crewe 4, New Brighton 0.
Hartlepools 0, Hull 1.
Southport 3, Rotherham 0.
Walsall 2, Gateshead 0.
York 3, Chester 1.
Carlisle 0, Barrow 1.
Halifax 8, Doncaster 8.
Rochdale 2, Accrington 0.
Tranmere 3, Darlington 1
Wrexham 2, Stockport 0.

THIRD SOUTHERN

Brentford 4, Clapton 2.
Bristol City 3, Bristol Rovers 1.
Coventry 3, Northampton 1.
Luton 2, Newport 2.
Watford 2, Gillingham 0.
Brighton-Aldershot—unplayed.
Cardiff 1, Crystal 1.
Exeter 2, Bournemouth 3.
Norwich 3, Queens Park 2.
Torquay 4, Swindon 3.

IRISH LEAGUE

Gentoran 1, Linfield 5.
Ballymena 1, Distillery 3.
Cliftonville 0, Derry City 4.
Belfast Celtic 6, Portadown 2.
Bangor 6, Newry Town 1.
Coleraine 4, Larne 1.
Glenavon 3, Ards 1.

Russia has a population of 163,000,000 inhabitants. This represents an increase of 16,000,000 since 1926.

PRISON INMATES HAVE THEIR DAY

OSSINING, N. Y., Oct. 16 (AP).—The Sing Sing football team won its big game of the season today, even though it's only the middle of October. It trimmed the Port Jervis police 7 to 0 while 1634 visitors and some 2000 prisoners looked on.

NELSON COACH RECEIVES CUP FROM VICTORIA

Inspector R. Owen of J. B. A. A., Sends Token to T. D. DeBrisay

An interesting feature of the Nelson Rowing Club dance Friday night, was the presentation of the DesBrisay challenge cup to T. D. (Deb) DesBrisay, coach and honorary member of the Nelson Rowing club. Highly successful, the dance was held in the Hume hotel silver ballroom, where E. C. Wragge, honorary president and old time oarsman of the club, presented the beautiful cup to Mr. DesBrisay.

The cup, stated Mr. Wragge, was a token from Inspector R. (Bob) Owen of the James Bay Athletic association, Victoria, which club Mr. DesBrisay had represented in many Pacific coast rowing trials. Inspector Owen, during the summer, relieved Inspector F. Cruickshank here while he was on sick leave.

What particular rowing event the cup would be put in competition for, continued Mr. Wragge, was left for Mr. DesBrisay's decision. He concluded by asking three hearty cheers for him, and was rewarded with instant response from the 200 merrymakers.

Expressing surprise and his sincere appreciation of the splendid trophy, Mr. DesBrisay replied to Mr. Wragge and the people present. He expected tremendous impetus would be added to Nelson rowing activities with such an incentive. He also thanked the executive responsible for the renewing of the annual dance.

When asked later as to what event he would hold the cup for, Mr. DesBrisay, suggested four-oared championship trials, to be made a local event. At present two trophies are in competition, The Nelson Daily News cup for the four-oared championship of Kootenay lake, open, and the Pearcy shield, for club members only. The DesBrisay cup would be a perpetual challenge trophy to be competed for annually. It is a huge silver cup, inscribed with the words, "The DesBrisay Challenge cup, donated by Inspector R. (Bob) Owen, J. B. A. A., Victoria," and it arrived on the eve of the dance.

TRAIL'S HOOP SERIES TO OPEN ON WEDNESDAY

TRAIL, B. C., Oct. 16—Opening the fall schedule of the Trail Basketball club Wednesday evening, two ladies' teams, Orioles and Cardinals, are to clash at 7 o'clock.

Seniors will battle in the 8 o'clock games with the Colombos taking the floor for their first engagement in senior company.

At 9 o'clock Aces and Rangers, intermediate teams, will tangle.

There are 378 waterfalls in Brazil, 104 of which have a potential power of at least 5,000,000 horsepower.

OTTAWA RUGBY PLAYERS BOW TO HAMILTON

Queen's Defence Against University of Western Ontario Is Surprise

TORONTO, Oct. 16 (CP)—The stragglers had fallen well behind the eastern football match tonight after a Saturday of campaigning where not an upset occurred in any of the three senior circuits and only a couple of scores had served to cause lifting of an eyebrow by the blase.

Hamilton's 26-5 defeat of Ottawa Roughriders in the Interprovincial union and Queen's surprisingly strong defence against University of Western Ontario were highlights of the day. Western downed the Tricolor 8-5.

The Tigers, gaining momentum as they prepared to charge the titular Fort of Montreal next week, outclassed a Roughrider machine that a week previous had held the champion Wheelers to a 13-13 score at Ottawa. Bengal plungers riddled the Ottawa line at will.

University of Toronto moved in front of the Intercollegiate union standing by defeating McGill here 16-6 in a loosely-played contest that was close till the last quarter when Hal Richardson booted two field goals from placement.

Sarnia Imperials marked up their third straight win in the Ontario Rugby Football union, trounced Hamilton Cubs 30-6 with a barrage of forward passes. Balmy Beach won the other O. R. F. U. fixture 18-6 from St. Michael's college.

Held by a fighting Argonaut line and Ab Box's strong kicking for three periods, Montreal smashed out an 11-3 victory in the fourth to keep their record of no defeats in two seasons clear.

RANGERS WIN GLASGOW CUP

Celtic and Aberdeen Perch With Rangers on Top Soccer Ladder

GLASGOW, Oct. 16 (CP cable).—Glasgow Rangers, with the aid of a piece of luck, today had added the Glasgow cup to their list of trophies. Rangers defeated Partick Thistle 1-0 before 35,000 excited spectators in the cup final Saturday, under dull skies.

J. Marshall, Ranger forward, was credited with the decisive goal when his drive bounded into the net from the body of another player.

CELTIC AND ABERDEEN ON TOP TOO

GLASGOW, Oct. 16 (CP cable).—Celtic and Aberdeen today were perched at the top of the Scottish league's first division, sharing the position with the powerful Rangers, long leaders until Saturday. The Rangers, who competed in the Glasgow cup finals Saturday, have played, however, fewer games than their fellow-leaders.

Aberdeen went to the top by a 3-1 win over St. Mirren, whose goal went to McGrae. Mills scored twice for Aberdeen, Beattie, McLean and Moore getting the others. Geatons and F. McDonnell tallied while Celtic held Clyde scoreless.

John White, latest choice of the Hearts as leader of their attack, single-handed sent Motherwell to a scoreless defeat. In accepting their first reverse of the season, Motherwell were forced to concede Hearts a share in the fourth position, one point behind the three leaders.

FALKIRK WINS

Queen of South retained their lead in the second division by defeating Albion Rovers 3-0. Hibernians and Raith Rovers are tied for second place, one point behind.

FOUND!

• Gillette has discovered an unfailing process for hardening steel uniformly. This achievement solves the problem that has baffled metallurgists—and now makes it possible for you to obtain razor blades of unvarying high quality. Ask your dealer for the Gillette BLUE BLADE.

The Blue Blade is made in addition to the regular Gillette Blade sold in the green package.

Your pipe and Ogden's Cut Plug... that's a combination without equal for fragrance, sweetness and absolute satisfaction.

OGDEN'S CUT PLUG

If you "roll your own", use Ogden's Fine Cut and Chantecler cigarette papers

CLASSIFIED SECTION - a Directory of the City's Wants

BABES ON BROADWAY

By Jane Dixon

INSTALMENT TWENTY-TWO
(Continued)

She would have to stop asking questions wise men could not answer. Sketch. Scintillating blue-white woman. Diamond, more crystalline than ice, bluer than blue sky.

Suddenly her pencils began to move swiftly with bold sure strokes. She need do no more than direct her fingers. For all their swiftness her mind leaped ahead of them. White satin, moulded to the form, sweeping away in the back to two points. Extreme decolletage, pointed. Finished with a lei of tiny gardenias. A little jacket, pointed in black, points in front, pointed sleeves, made of blue-white rhinestones and silvery blue sequins. Points for rays. Rhinestones and sequins for shimmer.

The sketch was completed in less than an hour. Tony did not examine it for corrections. If she began changing it there might be no end. It might lose its character, become stilted.

Montieu sent for her in the morning.

"Your visit to the star's dressing room—to La Lynton—it did not bring an order? He accused rather than asked.

"No sir." Tony felt very small and blameful.

"That is bad."

"I knew you would be disappointed, Monsier Montieu. There was nothing to be done about it. 'Tree-bloom' was unsuited to the lady."

"You told her that?"

"I—I'm afraid I did."

"Why?"

"Because it was the truth. She would have ruined the effect of the dress."

Bristles of Montieu's brows lifted, then came together in a scowl of displeasure.

"Perhaps you do not realize the importance of that order, Mees Brooke," he said, his chill sauvity more damning than noisy wrath could be.

"You were entrusted with an order of the utmost moment. What La Lynton wears, that every woman will want to wear. The order meant much money, much prestige to the studio of Montieu. I regret exceedingly—"

Panic seized Tony. Montieu was going to dismiss her. She must not allow him to do that.

"It would mean more prestige, wouldn't it monsier, if you supply a creation for La Lynton herself, designed especially for her, a true expression of her—not just a beautiful gown?"

"Mais oui. Such is not possible, however." Montieu shook his head, tapped a tattoo on his desk with nervous fingers. "Already my designers are above their heads with work. The sketch would have to be in the workroom tomorrow at the latest."

Tony laid the sketch of the diamond woman on Montieu's desk. She said, trying to keep the tremolo of excitement out of her voice, "Perhaps you will approve this, monsieur?"

Montieu glanced at the cardboard. He leaned forward, studying it with his bright birdlike eyes that caught every detail of a drawing and envisioned it in finished product. He made a peculiar clucking noise. Did it mean approval or of rejection? He drew the sketch closer.

"It is of your hand?" he asked, twitching in a most alarming fashion. His eyebrows were stif brushes.

"Yes, monsier. I did it last night at home." Oh, if he only could see it as she saw it, blue and white points of light against a shimmer of snowy satin.

"But it is different. It is unlike the others you have done. Another tempo, high and thin."

"Yes, monsier. It is entirely sophisticated. I have never tried sophistication before. La Lynton is so polished, so brilliant, like a costly jewel. I thought she should have a jeweled setting."

Montieu nodded. He was laughing now, clucking his tongue, holding his head this way and that to study the sketch. Like an inquisitive bird.

"Bien. I like it. Very much I like it. And the idea, petite?" quizzingly. "You do not find sophistication in nature, eh?"

Tony laughed too, though she was close to tears. Tears of joy. Tears of relief. Tears of gratitude that her honesty of purpose had brought the reward of praise from the maestro.

"I got the idea out of a hotel show case," she said. "There was a diamond there, a great gorgeous diamond, the most beautiful I've ever seen, lying in a pool of white satin. It made me think of the actress I'd visited in her dressing room, La Lynton. I went home and put it down on paper while the lights and the feeling were still fresh. Do you think she will like it, monsier? It is a true expression of her, I feel sure——"

"She will like it." Montieu jotted instructions on the edge of the cardboard. "She will, in fact be quite mad about it and will threaten ter--ee--ble things to happen to me if I permit that it be copied or if I do not have it in her dressing room at once. You have done well, petite. No more sketch today. You will direct in the workroom the selection of materials for Glace de Coeur. Unless there is another name you have chosen?"

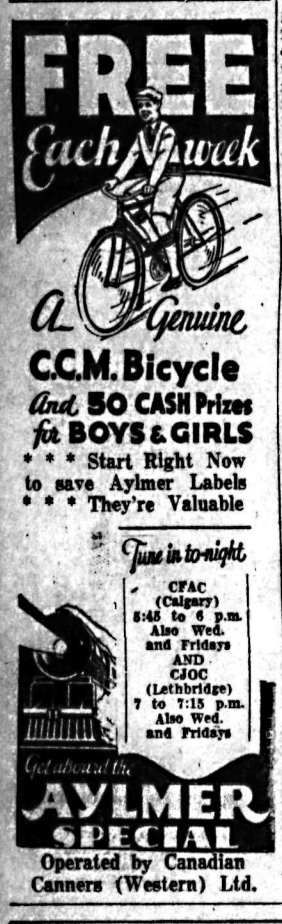

Operated by Canadian Canners (Western) Ltd.

MRS. GAROSSINO DIES, KIMBERLEY

KIMBERLEY, B.C., Oct. 16—Mrs. Angelina Katherine Garossino died here Wednesday morning, the early age of twenty-seven years. Besides her husband she leaves one son three years old and an infant son.

The funeral took place from the Church of the Sacred Heart on Saturday.

INDEX TO CLASSIFIED ADS

Agents Wanted	12
Automobiles for Hire	41
Automobiles for Sale	40
Automobiles Wanted	42
Bees	35
Births	1
Boats, Launches for Rent	43
Boats, Launches for Sale	44
Boats, Launches Wanted	45
Business Opportunities	30
Canaries for Sale	9
Cats and Dogs for Sale	32
Cats and Dogs Wanted	30
Deaths	2
Dressmaking	7
Farm and Dairy Produce	19
Farm Property for Sale	36
For Sale or Exchange	37
For Sale or Rent	23
Furnished Rooms for Rent	15
Furnished Rooms Wanted	16
Furniture for sale	46
Help Wanted	10
Houses for Rent	21
Houses Wanted	20
In Memoriam	4
Insurance	33
Investments	48
Livestock for Sale	23
Livestock Wanted	24
Literary	6
Lost and Found	31
Machinery	56
Marriages	3
Mining, Timber, Lumber	88
Miscellaneous	29
Miscellaneous for Sale	27
Miscellaneous Wanted	28
Notices	8
Musical Instruments	54
Nursery Products	47
Poultry and Eggs	26
Printing	57
Property for Sale	34
Property Wanted	35
Rabbits for Sale	25
Personal	5
Plants	53
Ranches for Rent	49
Resorts	58
Room and Board	17
Rooms for Rent	19
Rooms Wanted	18
Schools	32
Situations Wanted	11
Stores to Rent	5.

CLASSIFIED ADVERTISING

Local Reading Notices
(Minimum two lines)
22c a line. Display type larger than 6 point, charge at rate of 22c a line 6 point; i.e., one line 12 point, charge 44c; one line 14 point charge 66c. Daily for one month or more deduct 25 per cent space disc. from above rates, minimum for monthly advertisement, $11.44 less discount. Minimum charge, 44c.

CLASSIFIED
(Minimum two lines)
11c a line per insertion. Six consecutive insertions, 44c a line; per month, $1.43 a line. Minimum charge, 22c.

Marriages, deaths, and in memoriam notices, 22c a line. Lists of flowers at funerals, gifts at weddings, etc., 17c a line.

BOX NUMBERS
If a Daily News Box Number is desired there is an extra charge of 11c.

LEGAL NOTICES
16c a line first insertion, 12c a line additional insertions.

PROFESSIONAL OR BUSINESS CARDS
(Minimum two lines)
Yearly contracts—$1.10 a line per month.
Six months' contract—$1.37 a line per month.
Transient—$1.65 a line per month.

CLASSIFIED DISPLAY
Same rate as transient or contract display, according to classification and space used. Minimum 1 inch, with same provision for cash discount.

Above rates are less 10 per cent cash discount when accounts are paid on or before the 20th of month following publication.

BIRTHS (1)

YORK— — To Mr. and Mrs. George S. York of Santa Barbara, California, formerly of Nelson, a son.

FORREST — To Mr. and Mrs. David Forrest, Nelson avenue, at Trail-Tadanac hospital, October 15, a son.

PERSONAL (5)

GIVE YOUR DAUGHTER A CHANCE to learn a good paying business—Designing, dressmaking. Academy of Useful Arts. Schools at McCulloch Block Nelson, and Rossland. (4294)

COL. NEWSON IS INVERMERE VISITOR

INVERMERE, B. C., Oct. 16—Col. H. N. Newson of Edmonton, assistant commissioner of the Royal Canadian Mounted police, with Mrs. Newson were guests of Commander Powles They motored with Commander Powles and the two Misses Hornby to Calgary on their way home.

Mr. and Mrs. Douglas Grainger have moved their place of residence from Windermere to Invermere.

Miss Florence Hamilton, for 18 years a resident in Japan, passed east on Monday, on a year's visit to Ontario.

The members of the Windermere district board of trade held a meeting dealing especially with the report of a general committee on the proper values of the Dominion government experimental station established at Windermere.

LEGAL NOTICES

INTERNATIONAL JOINT COMMISSION

NOTICE

APPLICATION OF GEORGE LEONARD SALTER, TRUSTEE IN BANKRUPTCY OF THE KOOTENAY VALLEY POWER AND DEVELOPMENT COMPANY, LIMITED, FOR PERMISSION TO REHABILITATE, RECONSTRUCT AND REPAIR CERTAIN WORKS IN AND ADJACENT TO BOUNDARY CREEK, BRITISH COLUMBIA.

NOTICE IS HEREBY GIVEN that there has been transmitted to and filed with the International Joint Commission by the Government of Canada, the Application of George Leonard Salter, Trustee in Bankruptcy of the Kootenay Valley Power and Development Company, Limited, for permission to rehabilitate, reconstruct and repair certain permanent works in and adjacent to the channel of the Kootenay River, and to construct and maintain certain permanent works in and adjacent to Boundary Creek in the Kootenay District of the Province of British Columbia, the said Kootenay River and Boundary Creek being rivers flowing across the international boundary within the meaning of Article IV of the Treaty between the United States and Great Britain of January 11, 1909; and that all persons interested therein are entitled to be heard with respect thereto before the Commission.

LAWRENCE J. BURPEE,
Ottawa, Canada
WILLIAM H. SMITH,
Washington, D. C.
Secretaries,
International Joint Commission.
(4214)

CANARIES FOR SALE (9)

CANARIES, 90c EACH. PHONE 613L. 515 Carbonate street. (4254)

SITUATIONS WANTED (11)

EXPERIENCED STENOGRAPHER will do part time work daily (except Saturday), in own home for use of typewriter. Phone 285. (4261)

A YOUNG WOMAN WANTS HOUSEwork for board and room. Apply Box 706, Trail, B. C. (4313)

EXPERT RADIO REPAIRS AND service. All makes. Phone 534. (4069)

AGENTS WANTED (12)

EARN MONEY COLORING GREETing cards. Send 50c for trial outfit. Little Art Shop, Edmonton, Alta. (4200)

FURNISHED ROOMS FOR RENT (15)

FOR RENT — TWO ROOM FURnished suite at Strathcona hotel. $25 per month. First floor. (4221)

FURNISHED SUITES AND BEDrooms at reduced rates. K. W. C. Block. (4243)

FURNISHED ROOM. GENTLEMAN preferred. Apply 411, Silica street. (4308)

FURNISHED SUITE, 507 SLICA. Mrs. Leslie. Phone 440X. (4287)

ROOMS FOR RENT (19)

FOR RENT — 5 ROOMS FURNISHed or unfurnished apartment. 311 Vernon St. P. O. Box 418. (4285)

ROOM FOR RENT. MRS. JOE TURner, 917 Edgewood avenue. (4235)

ROOM AND BOARD (17)

ROOM AND BOARD FOR SCHOOL girl taking seventh or eighth grade in return for companion help in country. (4286)

HOUSES FOR RENT (21)

4 ROOM COTTAGE, MODERN, FURnished or unfurnished, $18 per month, Fairview. Key at Club hotel. (4306)

FIVE ROOMED HOUSE, CLOSE IN. Apply 210 Vernon St. Phone 332X. (4267)

FOR RENT—HOUSE, NEWLY RENovated. Apply 220 Silica or phone 628X. (3926)

SMALL HOUSE FOR RENT. APPLY Mrs. Poulin, cor. Stanley and Innes. (4127)

LIVESTOCK FOR SALE (23)

THIRTY HEAD OF YOUNG STOCK for sale, mostly two and three year old steers and heifers, some spring calves. John W. Williams, Summit Creek, Creston. (4283)

AYRSHIRE COW, FOUR YEARS. Heavy milker, gentle. Registered and T. B. tested. $50. Innes, Robson. (4289)

RABBITS FOR SALE (25)

FOR SALE — CHOICE GREY FLEMish, nine month does, $2.50. Bred to unrelated buck. Prize winner Calgary, $3.50. F. O. B. Edgewood. Mrs. J. Streeter, Edgewood, B. C. (4237)

HELP WANTED (10)

LADY REQUIRED FOR EXCELLENT Selling proposition. Box 4290, Daily News. (4290)

POULTRY AND EGGS (26)

FOR SALE — BARRED ROCK PULlets, April and May hatch, offspring of 2nd place Manitoba contest, 1928-29, also white leghorn pullets and white leghorn yearling hens. Flemish Grant Rabbits. Apply W. Ribbons, Slocan City, B. C. (4312)

MISCELLANEOUS FOR SALE (27)

100,000 FEET SECOND HAND REconditioned Pipe suitable for all purposes. All sizes. Write to Swartz Pipe Yard, 220, 1st Ave., East, Vancouver, B. C. (4040)

GURNEY OXFORD 6 HOLE RANGE, $35. Kootenay Garage. (4252)

MISCELLANEOUS (29)

WOULD STORE PIANO FOR USE of same. Apply 609 Nelson Avenue. (4216)

PROPERTY FOR SALE (34)

SEVEN ROOM HOUSE, CLOSE IN. $1400. Terms. Phone 534. (4253)

FOR SALE OR EXCHANGE (37)

WANTED TO EXCHANGE MAXWELL car in good condition for young Jersey cow. Apply M. Luciak, Rosemont, Nelson. (4229)

WILL TRADE GEESE FOR BEEF OR pork. Box 24, Deer Park. (4282)

AUTOMOBILES FOR SALE (40)

1931 FORD COUPE, EXCELLENT condition, low mileage. Price reasonable. P. O. Box 1158, Nelson. (4271)

AUTOMOBILES WANTED (42)

WANTED USED CAR FOR CASH. State model and price. Apply Box 4264, Daily News. (4264)

Rental Problems

Can Be Solved Through

Nelson Daily News Want Ads

Landlords! If you have vacancies, tell the location, conveniences offered, the amount of rental asked and the time available in a Daily News Want Ad, and if attractive, the problem is solved.

Daily News "Rental" Ads are effective because prospective tenants read them — they know they can find in these columns a great selection of houses, apartments or rooms from which to choose —and at the right price.

Order a Daily News "Rental" Ad Today!

Telephone 144

Nelson Daily News Want Ad. Department

The Nelson Daily News Class Ads Bring Results!

Business and Professional Directory

Accountants

CHAS. F. HUNTER, S.F. INT. A.C. Municipal and Commercial Audits. P. O. Box 1191, Nelson, B. C. (4076)

T. G. JONES
Public Accountant
P. O. Box 721, Nelson, B. C. (4078)

Assayers

E. W. WIDDOWSON established 1900 305 Josephine st., Nelson, B. C. (4076)

GRENVILLE H. GRIMWOOD, P. O. Box 418, Kaslo, B. C. (4077)

Chiropractors

DR. GRAY, GILKER BLK., NELSON. (4079)

DR. MACMILLAN, GRAD. PALMER School, Aber Blk., Nelson, Ph. 212. (4079)

MITTUN AND GEDDES, X-RAY and MCM, Cranbrook and Trail. (4080)

Florists

JOHNSON'S GREENHOUSES—Phone 342. Cut flowers, potted plants and floral designs. (4082)

NELSON FLOWER SHOPPE. FULLline cut flowers at all times. Floral designs. Phone 233. (4083)

Grizzelle's Greenhouses, Nelson. Cut flowers and floral designs. (4084)

Insurance and Real Estate

R. W. DAWSON—Real Estate, Insurance Rentals, Next Hipperson Hardware Baker street. (4085)

D. A. McFARLAND — ACCIDENT, Auto, and Fire Insurance. Board of Trade Bldg. Phone 40. (4086)

Second Hand Stores

The Ark—Dealers in Second Hand goods. Phone 534 Josephine. (4087)

Storage

STORAGE, MOVING, COAL, WOOD. Phone 53. Burn's Coal & Cartage. (4081)

Transfer

ATKINSON TRANSFER, ROSEMONT. Coal and Wood. (4088)

Wood Factory

LAWSON'S WOOD FACTORY HARDwood merchant, 217 Baker street. (4089)

THE GUMPS—ON THE WAY

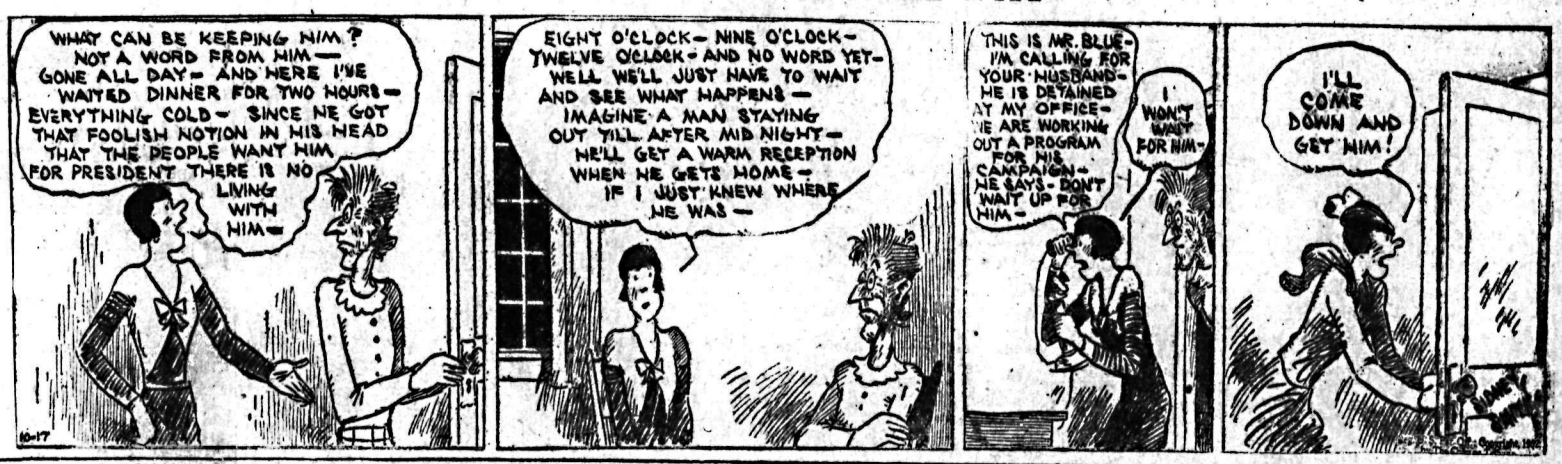

BRINGING UP FATHER

By Geo. McManus

TILLIE THE TOILER

By Westover

Do you wish to turn Rifle, Shotgun, Decoys into

CASH?

If so, advertise what you have to sell through

THE

Nelson Daily News

WANT ADS

PHONE 144

Market and Mining News

LS DISPLAY BEST SHOWING

ronto Stock Market olds Gains of Friday; Little Business Done

ORONTO, Oct. 16 (CP).—Outside holding the gains registered on y, the Toronto stock exchange Saturday's short session accomed little in the way of business. total turnover was only about shares, and this volume was d largely among the market ers, particularly the interlisted p.

P. R., with a turnover of 600 es, weakened ⅛ to close at 16¼. el, the other chief trader, was nged at 9⅛, while Consolidated lters picked up ⅞ to close at . For "A" added ⅛ to ⅛, while ilian was unchanged.

a group the oils made the best ing. A much less disturbed y is taken of British American's nding debenture issue, and the ng that began when the report s out has all but dried up. Less 600 shares turned over yester- against 5000 last Wednesday, the price edged up ⅛ yesterday close at 8⅝.

he bank shares were inactive, Royal down ⅛ to 162½, and food stocks also were quiet. alkers preferred was in good de- d, and more than 700 shares ed over at 9⅝.

scuss Production f Soft Wheat in B.C.

INNIPEG, Oct. 16 (CP).—Pro- tion of soft wheat in British umbia, for which sale could be ained in the Orient, was dis- ed today by the associate com- tee on grain research of the ional Research council, in annual vention here.

rofessor G. G. Moe, of the Uni- ity of British Columbia, fol- ing presentation of a momeran- m from a Vancouver milling com- y, said it was proposed, if nec- ry financial assistar e could be ained, to make a three-year study the problem. The federal depart- t of agriculture and the milling pany were prepared, he stated, cooperate in certain phases of work.

TORONTO STOCKS

o	.02½
x	.80
uiet	.20
Consolidated	.10
ociated	.06½
e Metals	.92
good	.01¾
ry Hollinger	.03¾
Missouri	.12
mont	.05
nd E Lands	.38
emical Research	65
ricy	.01
me	12.10
hoUsie	.16
tcrest	.12
orado	1.35
conbridge	1.95
nada	.70
me Oil	.43
wey	.57½
llinger	5.10
dson Bay	3.10
ternational Nickel	9.30
rkland Lake	.30½
ke Shore	29.00
cassa	.18½
ndy	.04½
nitobe Basin	.01
lartic	.03½
cIntyre	18.00
ning Corp	1.35
yland	.17
wbec	.04¾
pissing	1.05
randa	19.15
nd Oreille	.80
emier Gold	.58
n Antonio	.62
errit Gordon	.49½
dbury Basin	.56
scoe	.78½
ch Hughes	3.25
pond	.22
ntures	.72
right Hargreaves	2.80
aite Ackerman	.75

A model school for gardening is be established at Fontainebleau, ance. In the vast and spacious rk lying between the river Seine d the forest of Fontainebleau, se tudent-gardeners will be taught e art of horticulture.

METAL MARKETS

NEW YORK, Oct. 16.—Metal markets nominally unchanged.

Foreign bar silver—27¾c.

London—Metal markets nominally unchanged.

VANCOUVER PRICE IS UNIMPORTANT

Pioneer Gold Dips 10; Georgia River Firms in Fair Activity

VANCOUVER, B. C., Oct. 16 (CP).—Price changes were negligible during the short session on the Vancouver stock exchange yesterday. The precious metals group accounted for the bulk of activity.

Pioneer gold chalked up the major loss of the day, dipping 10c from its close of 4.25 the previous session and well below its high of the week. Georgia River in fair activity firmed up ¼ to 3¾. Bralorne was active, selling at a steady 65, at which figure it closed. Pend Oreille sold up 2 during the short session, but eased back to 80 at the close, unchanged.

Mayland, the only oil to show a price change, eased 2 to 16.

Canadian Pacific retained ¼ of its 1-point advance, to close at 15.75.

NEW YORK STOCKS

Allegheny	1⅝	1⅝	1⅝
Allied Chemical	74¼	72½	73
American Can	52	50¾	50¾
Am Fgn Power	8⅝	8¼	8¼
Am Mach & Fdy	14	13¾	13¾
Am Smelt & Ref	16	15½	15½
American Teleph	106¾	105¼	105¼
American Tobac	73⅝	71¾	72½
Aanaconda	11	10½	10⅝
Atchison	43¾	41½	42
Auburn Motors	45¼	43¾	43¾
Baldwin	7	—	7
Balt & Ohio	13⅞	12½	12½
Bendix Aviation	12	11⅝	11½
Beth Steel	18⅝	17¾	18¼
Can Pacific	15⅝	14⅞	15
Cerro de Pasco	8½	7⅞	8
Ches & Ohio	21⅞	21⅝	21⅝
Chrysler	14⅞	14⅜	14½
Com & Southern	3¼	3	3⅛
Con Gas N Y	57¼	55¾	56½
Corn Products	51⅝	50½	50⅝
Dupont	37¾	36½	37
Eastman Kodak	53	51¼	52½
Elec Power & L	9¼	8½	8⅞
Erie	7¼	7	7
Ford English	—	—	4¼
For of Canada	—	—	7¼
First Nat Stores	—	—	48½
Freeport Texas	22⅝	21½	22
General Motors	14½	14	14
General Electric	16½	15¾	16¼
General Foods	30½	30	30
Gold Dust	17½	17	17
Goodrich	6	—	6
Great North pfd	13½	13¾	13
Hudson Motors	5¾	—	5¾
Inter Nickel	9	8½	8⅝
Inter Tel & Tel	10½	10	10½
Kelly Spring	1⅝	—	1⅝
Kenn Copper	11¾	11¼	11¼
Kresge S S	11½	—	11½
Lehn & Fink	19	18½	18⅞
Mack Truck	21	20½	21
Milwaukee pfd	4	—	4
Nash Motors	14½	14⅜	14⅜
Nat Dairy Prod	18⅝	18⅛	18¼
N Power & Light	—	—	14¾
N Y Central	23¾	22⅝	22⅞
Pac Gas & Elect	28¼	—	28¼
Packard Motors	8½	8	8½
Penn R R	15¾	15½	15¼
Phillips Pete	6	5½	5⅝
Pure Oil	4½	4¼	4½
Radio Corp	8	7⅝	7⅝
Rem Rand	4⅝	—	4⅝
Rock Island	7	—	7
Safeway Stores	51¾	50¾	50¾
Shell Union	6⅜	6⅛	6⅛
S Cal Edison	26¾	26	26⅝
South Pacific	21¼	19¾	20
Stand Oil of Cal	25½	—	25½
Stand Oil of N J	30¼	29⅞	30
Stand Oil of Cal	25½	—	25½
Studebaker	6½	6⅛	6¼
Texas Corp	13⅞	13	13½
Texas Gulf Sul	20¾	20½	20½
Union Carbide	26½	24½	24¾
Union Pacific	66¼	63¾	65
U S Pipe & Fdy	11½	11⅜	11½
U S Rubber	6	5⅞	6
U S Steel	39	37½	37⅞
West Electric	29¾	28½	28½
Willys Overland	2⅝	2¼	2¼
Yellow Truck	4⅝	4¼	4¼

EXCHANGE RATES

NEW YORK, Oct. 16.—Sterling exchange firm at $3.43¼ for 60-day bills and at $3.44 7-16 for demand.

Canadian dollars Saturday, 7½ per cent discount. Friday 8¼ per cent discount. Week ago 9 per cent discount.

France 3.92 11-16.
Italy 5.11¼.
Uruguay 47.25.
Marks 23.77c.

For the safety and comfort of pedestrians, wheeled traffic is bared from the shopping district of Buenos Ayres, Argentina, between 4 and 8 p. m.

SLIGHT HEDGING LOWERS GRAIN

Foreign Demand Still Lacking at Winnipeg; Pit Trade Routine

WINNIPEG, Oct. 16 (CP).—With foreign demand still absent and outside trade continuing small, light hedging sales proved too much for a weak market during the brief week-end session here Saturday, and wheat closed fractionally lower.

October closed at 48⅛; November at 48⅞; December at 50; and May at 54½.

Pit trade consisted largely of routine operations, and reached a small aggregate. A little seaboard house buying appeared at long intervals, but there was no evidence that it was in connection with export business.

Chicago was credited with a fair amount of selling here, and most of it was in the May future, which has been the weakest month during the last few days.

An excellent demand for Nos. 1 and 2 Durhams featured the cash wheat market, but offerings of this variety of wheat were light and the volume of business done was not large. Actual sales of coarse grains were extremely light and confined entirely to a few odd lots of oats, presumably for export.

EXCHANGES

MONTREAL, Oct. 16 (CP).—British and foreign exchange in relation to the Canadian dollar, as compiled by the Royal Bank of Canada, closed Saturday as follows:

Argentina, peso	.2818
Australia, pound	2.9862
Belgium, belga	.1506
Brazil, milreis	.0627
China, Hong Kong dollars	.2525
Czechoslovakia, crown	.0322
Denmark, krone	.1934
Finland, finmark	.0168
France, franc	.0426
Germany, reichsmark	.2577
Great Britain, pound	3.7335
Greece, drachma	.0066
Holland, florin	.4359
Hungary, pengo	.1897
India, rupee	.2839
Italy, lire	.0555
Japan, yen	.2574
Jugoslavia, dinar	.0182
New Zealand pound	3.3940
Norway, krone	.1878
Poland, zloti	.1225
Roumania, leu	.0067
South Africa, pound	3.2182
Spain, peseta	.0687
Sweden, krone	.1918
Switzerland, franc	.2094

United States, dollar, 8⅝ per cent premium.

CAPTAIN KEBLE FINDS "NEWFIE" WARTIME FRIEND

Imperial Officer and Newfoundland Veteran Renew Friendship

ST. JOHNS, Nfld., Oct. 16 (CP)—They knew each other as "Newfie," "Irish," "Canuck" and other names to indicate the part of the Empire from which they had come—and close friendships were formed in those German prison camps. Only the other day a former imperial officer landed at St. John's from England, and although he thought it was going to be almost impossible to single out a "Newfie" in Newfoundland he located one of his warm time pals without delay.

It was Capt. H. Keble, a former officer in the Royal Flying corps. He was looking for a Newfoundland officer who might have been captured in the spring of 1918, who might have been wounded in the neck, his arm affected, and perhaps having a chest disability.

That was enough. Newfoundland had not forgotten her war heroes and within a few hours Capt. Keble was exchanging greetings with Lieut. L. Sandy Moore of Grand Falls. It was "Newfie" all right. Because of the distance between Grand Falls and St. John's, Moore was unable to make the railway journey to the capital before Keble sailed for Canada, but the friendship was renewed over the wires.

They recalled one of the star P.O.W. camps not far from Berlin; a tall, clean building with a walled courtyard yard rising out of a lonely plain. Around the building and the courtyard the customary wire fences, illuminated at night with acetylene flares and powerful electric lights. Beyond that a ring of sentries.

Here a number of Imperial officers and Colonial officers were compounded in the spring of 1918, and afterwards some of them went through to Rastatt hospital. It was in the hospital that Capt. Noble, Lieut. Moore and various other officers formed friendships that still reach over the British dominions 14 years after the armistice.

Besides ruling his kingdom, King Carol of ...mania s also in the wine and cheese business. Back of the royal palace in Bucherest there is a small, dark shop from which emanates a mixed oder of wine and cheese. A small sign indicates that the products of the royal farms and vineyards can be had at a very reasonable prices.

The number of suicides in Mexico decreased last year as compared with 1930. The total of self-inflicted deaths in 1931 was 346, compared with 399 in the previous year.

TORONTO INDUSTRIALS

Bell Telephone	99	98½	98½
Brazilian	9⅝	9⅛	9¼
B A Oil	8½	8¼	8⅜
Canada Gypsum	—	—	3
Cons Mining	71	69½	69½
Dominion Stores	—	—	17
Ford of Can "A"	8⅝	8¼	8⅜
Imperial Oil	9⅛	9⅜	9½
Inter Nickel	9⅝	9⅜	9⅜
Inter Pete	—	—	10¾
Noranda	19.40	19.15	19¼
Hiram Walkre	6¼	6⅛	6⅛

DOLLAR REACHES NEW 1932 HIGH

Pound Sterling Ends Day Lower at New York Exchange

NEW YORK, Oct. 16 (AP).—The Canadian dollar ended the week with a new 1932 high to its credit. The dollar, which advanced throughout the week, closed ¾c higher at 92½c Saturday.

Heavy foreign grain shipments were the cause of the demand for the Dominion's currency here, bankers said. The currency started the short session ¼c higher at 92c, advanced to 92½c at noon, and closed at 92½c.

The pound sterling ended the day 3-16c lower at $3.44½ for cables, after opening at -3.44 9-16.

Excitement High As Ghost Visits Indian Hospital

Disturbs Nurses and Patients and Fools Police; a Fakir

POONA, India, Oct. 16 (CP).—For almost a month now a "black ghost" is said to have been haunting the maternity ward of the Sassoon hospital, terrorizing the staff and actually preventing patients from coming to the ward. One morning a man with the appearance of a Fakir but dressed in white, was taken into custody in the compound. The authorities are now wondering whether the "black ghost" has been laid low by the arrest of the man in white.

The Sassoon hospital has little or no protection round it and the Indian maternity ward is isolated from the rest of the hospital. The first alarm was about a month ago, when one of the nurses saw behind the trellis a black form loom out of the darkness and, as the nurse stood rooted to the spot, it chattered like a monkey and moved towards her. She immediately fled. The following night a nurse was passing along the verandah when a hand shot through the trellis work and grabbed her sari. Again the black figure was seen sneaking out of the hedges, making a peculiar hissing noise. Next, a nurse was clutched by the hand and was only released when she shrieked for help.

There came a night, however, when a male figure clad in black actually passed through the doors leading on the verandah and entered the precincts of the maternity ward. Approaching a patient in a bed he demanded of her in Mahrati, "What are you doing here? Have you taken your medicine?" and words to that effect. The woman had no doubts as to her right in the ward and told him in no uncertain manner that he had no business coming into a maternity ward in the middle of the night. She did not say it quietly, and the alarm raised, the intruder made off.

A search made for him in the hedges by the medical staff armed with hockey sticks proved futile.

Early one morning the European Sister was leaving for her quarters when the black figure appeared and waved its arms wildly at her. She knew then that it was no ghost but something of flesh and blood but apparently with a peculiar kink.

The nerve of some of the nurses was being strained to the utmost. One of them spotted a buffalo grazing peacefully in the compound. "There's the ghost," she shrieked and the tension was greatly relieved when the amusing mistake was discovered.

Night after night passed until at three o'clock one recent morning when through the still air there rang out the cry, "There's the ghost." Immediately there was a rush of police and staff and a fakir was pounced upon. Simultaneously, an alarm was raised from the nurses' quarters. A man had entered the quarters and ransacked an empty bedroom. Then he tried the next bedroom where a nurse was in bed but awake. She screamed and the man dashed into the next bedroom. Not being chased, he lifted the mosquito net round the bed on which another nurse was asleep. The movement awakened her and she too screamed. The man rushed out of the building and it is surmised that it as he who was taken by the police.

Detained and questioned by the police, this Fakir said that he had only just come from Bombay. Being ill, he determined to go to the hospital for medicine and he found himself wandering in the maternity ward compound when he was arrested.

Whether the eerie evenings will cease with the arrest of the white garbed man is now the big question. Time will tell.

Meat costs $8 a pound in Moscow, Russia; butter sells for $6.50 a pound.

GOLD STOCKS OFF, TORONTO

Fresh Reports From Bear Lake Give Northern Group Stronger Tone

TORONTO, Oct. 16 (CP).—In a quiet week-end market the listings on the Standard mining exchange on Saturday held their position, but there was no evidence of a buying drive.

Fresh reports from Bear lake gave the far northern group a stronger tone. Eldorado moved up to 1.39 but settled back to close unchanged at 1.35. Others of the same group were stronger, with Bobjo up ⅛ to 9⅛, Dominion Explorers up ¾ to 4¾, and Algoma up ⅛ to 7.

Both Noranda and International Nickel merely held, the former at 19.25 and the latter at 9.50.

Gold stocks had an off day, although Teck-Hughes added 4c to close at 3.31. Wright-Hargreaves was down 4 at 2.81 while Hollinger, McIntyre and Pioneer of B. C. were unchanged.

Oil stocks were irregular. Homestead picked up 1½.

Among base metal issues, Sherritt dropped the 2 points picked up Friday.

APPLE HARVEST ON, DEER PARK

DEER PARK, B.C., Oct. 16.—Mr. and Mrs. George Briggeman arrived home last week from a trip to Rossland and Grand Forks.

Mr. and Mrs. William Briggeman and their two sons of Rossland, are visiting Mrs. Fred Briggeman and Mrs. F. G. Hamblin. Miss Sylvia Morley, who has been in Rossland for the past few months, returned with Mr. and Mrs. Briggeman.

Miss Audrey Mackereth and Bunty, Alan Mackereth, J. Webster and William Wilson, all of Broadwater, made a trip by launch to Deer Park on Sunday last.

George Williamson and A. Angrignon took advantage of the holiday to take a trip to Nelson.

Mrs. George Briggeman gave a dinner on Thanksgiving for immediate relatives.

Early frosts are warning the fruit ranchers to pick their apple crop as soon as possible. There is a very large harvest of apples this year.

France Peaceful But Ever Wary of Aggressions

Professor at Toronto Feels His Country Taking Reasonable Attitude

TORONTO, Oct. 16 (CP)—"Where in France is the fool to be found who would like to start the war again before his own house is threatened? You cannot find him. France is not at all militaristic at the present time. Any apparently warlike gesture she makes are solely for the purpose of avoiding a new aggression on the part of Germany."

This was the plea made on behalf of France by Baron St. Elme de Champ, popular French professor of the University of Toronto, when he returned to the campus recently from 16 months visit to France. Of stately bearing with a long aristocratic and bearded face, the Baron was greeted by his many old colleagues and students with much joy for he is one of the most popular of professors.

A Chevalier of the legion of honor for the excellent services he has given to France, and one who is known generally as an "unofficial statesman" the French professor is aided by his knowledge of the Canadian point of view and his plea for pacific relations between France and Canada was heard with interested ears.

"There never was a more complete lack of warlike spirit in France than at the present time, he declared. The whole-hearted wish of the French people is for the retention of peace and for the complete abolition of war. French women hate war beyond words. There are few French homes where someone is not missing, killed in the last war."

The attitude of France at the present time is one of reason, according to Baron de Champ. "Our premier has yielded to Germany, point by point. If Germany is to pay no more, we are willing to let it go at that. But we want her to keep quiet. The ghost of war must not keep stalking.

"We know quite well that this Hitler is a dangerous fellow. But because we want peace we are just sitting back, watching, and hoping that no trouble will start."

Illustrating the pacific nature of his countrymen, Professor de Champ said: "We do not even have any of the physical culture societies in France. Military drill is not taught in our schools at all. We used to have some sort of cadet system, but it died out 20 years ago."

While they may harbor national suspicions, Frenchmen and Germans meet on the best of terms as individuals, a refreshing aspect of the situation. "Meeting on trains, in the streets of Paris, there is no feeling of ill will against German travellers," he said. "Last winter the French Riviera was full of Germans."

Execution of criminals has been abolished in Spain and the maximum prison sentence reduced to 20 years.

DOW JONES AVERAGES

30 industrials	64.22	up .38
20 rails	27.95	up .24
20 utilities	27.96	up .28

SELLING DROPS DECEMBER GRAIN

December Contracts Outdo Season's Low at Chicago

By JOHN P. BOUGHAN
Associated Press Market Editor

CHICAGO, Oct. 16.—Collapse of speculative buying power led to a flurry of stop-loss selling in wheat Saturday, and December contracts outdid the season's bottom price record.

Rural marketing of wheat in Canada was again heavy, and advices at hand said the Winnipeg market was upheld solely by government support, big quantities of wheat being offered at 1-16c over the government limit. Traders here who looked to the New York stock market for a new buying incentive switched to the selling of wheat when securities became easier after a steady opening.

Selling pressure on wheat increased with every ⅛c break until the market had fallen 1½c. Then a fractional rally ensued, owing for the most part to demand from traders who earlier had sold and were in a position to collect a profit.

VANCOUVER LIST

MINES		
Big Missouri	.12½	—
Bralorne	.65	.66
George Copper	.40	—
Georgia River	.03¾	.04
Grandview	.04	.05
Int C & C	—	.12
Kootenay Florence	.00¾	.01
Lucky Jim	—	.02½
National Silver	.01⅞	.02
Noble Five	.03½	.04¼
Pend Oreille	.80	.83
Pioneer Gold	4.15	4.35
Porter Idaho	.04½	.05
Premier	.59	.60
Reeves McDonald	—	.23
Reno Gold	.56	.58
Ruth Hope	—	.03½
Silvercrest	—	.01½
Sunloch	—	.50
Wellington	—	.02
OILS		
A P Consolidated		.10
C and E Lands		.40
Commonwealth		.05½
Dalhousie		.16
Freehold		.06
Home Oil		.45
McDougall Segur New		.03½
Mayland		.16
Mercury		.10
McLeod		.35
Okalta com		.05
Royalite		7.00
Sterling Pacific		.13

Eight motor trains are in operation in Rumania.

UNDERTONE OF STOCKS STEADY

Trading at New York Dull and Market Fails to Develop Trend

By JOHN L. COOLEY
Associated Press Financial Writer

NEW YORK, Oct. 16—Stocks had a steady undertone Saturday, finishing a little higher on balance, but trading was dull and the market failed to disclose much of a trend.

Weakness in wheat at Chicago came just about closing time here, so stocks had no opportunity to show their reaction to that development. Net changes were largely fractional, as is frequently the case in a routine week-end session. Transactions amounted to 593,510 shares.

The market's dip under Friday's closing level was slight, and carriers steadied again with the general list later.

Losses averaging ½ point by American Telephone, Case, Harvester, United Aircraft, American Tobacco "B", American Can and Baltimore & Ohio were more than offset by moderate gains in North American, Westinghouse, New York Central, Allied Chemical, U. S. Steel preferred, Eastman, and some of the metals and oils.

WINNIPEG GRAIN

WINNIPEG, Oct. 15.—Futures quotations—

	Open	High	Low	Close
WHEAT—				
Oct.	48⅝	48⅝	48⅛	48⅛
Nov.	49	49	48⅝	48⅝
Dec.	50⅛	50⅛	50	50
May	54¾	54¾	54⅜	54½
OATS—				
Oct.	23⅛	23¼	23	23
Dec.	22	22	21¾	21¾
May	25¼	25¼	25⅛	25⅛
BARLEY—				
Oct.	24⅞	25⅛	24⅞	25¼
Dec.	25⅝	25¾	25⅛	25⅝
May	28⅞	28⅞	28⅝	28⅝
FLAX—				
Oct.	72⅛	72¼	72⅜	72⅜
Nov.	—	—	—	74
Dec.	74⅜	75	74	74⅛
May	80⅛	80⅛	79⅝	79¾
RYE—				
Oct.	29	29⅝	29	29⅝
Dec.	30⅛	30¾	30⅜	30¾
May	35½	35⅛	35⅛	35⅝

CASH PRICES—

Wheat: No. 1 hard 49¼; No. 1 nor., 48¼; No. 2 nor., 46¼; No. 3 nor., 43⅝; No. 4 nor., 44⅜; No. 5, 40⅛; No. 6, 36⅛; feed 32⅛; track 48⅛; No. 1 durum 51⅛.

LEADERS GAIN AT MONTREAL

Stock Market Has Quietest Two-Hour Session Since Early July

MONTREAL, Oct. 16 (CP).—Montreal stock exchange listings were steady Saturday in the quietest two-hour session since early July. Advances as high as a point were recorded by half a dozen of the leaders, while an equal number of issues closed unchanged.

Canadian Pacific, active leader with sales of only 619 shares, held unchanged at 16¼. Brazilian closed ½ higher at 9⅝. International Nickel was up ⅛ at 9½.

Dominion Textile, which dropped several points following publication of the new Imperial tariff preferences, recovered a point Saturday and closed at 50. Royal Bank of Canada declared the regular quarterly dividend of 2½ per cent. The stock dropped 3 points to 163 in a board of 35 shares.

National Steel Car at 9, Steel of Canada at 20, and Shawinigan at 14 were unchanged. It was Steel of Canada's first appearance since publication of the new tariff preferences.

Sales totalled 3479 shares; bonds, 33,100.

MONTREAL STOCKS

Bank of Montreal	188
Bank of Nova Scotia	267
Royal Bank	163
Abitibi Power & Paper	50
Asbestos Corporation	15
Bell Telephone	99
Brazilian T L & Power	9¼
British American Oil	8⅝
Canada Bronze	11
Canadian Car & Foundry	5¾
Canadian Cement	4
Canadian Cement pfd	28
Canadian Industrial Alcohol	1⅞
Canadian Steamship Lines	2½
Cons Mining & Smelting	69½
Dominion Bridge	16¾
Dominion Bridge	18¾
Dominion Textile	50
Lake of the Woods	7
Massey Harris	4
Montreal Power	33⅞
National Breweries	16
National Steel Car	8
Penmans Ltd	30
Power Corporation	8½
Quebec Power	13¾
Shawinigan	14
So Canada Power	15
Steel of Canada	19½
Winnipeg Railway	4¼
Winnipeg Railway pfd	15

ROYAL BANK DECLARES DIVIDENDS

MONTREAL, Oct. 16 (CP).—The Royal Bank of Canada Saturday declared the regular quarterly dividend of 2½ per cent.

We are giving you the choice from the finest and largest collection of Private Greeting cards in the Interior of British Columbia. . . . We sell in TWO-DOZEN LOTS . . . no duplication of cards. . . . Look at these prices—

TWO DOZEN CARDS
From
$1.50 up to $7.00

PRINTED WITH YOUR NAME AND ADDRESS

Out-of-town customers, write and ask for our samples. . . . We send them by return mail, together with full instructions to order.

PHONE 144

Nelson Daily News
JOB DEPARTMENT
Baker Street Nelson, B.C.

FALL FERTILIZING

Government horticulturists advocate fertilizer application in the fall to fruit trees. We recommend ELEPHANT BRAND Sulphate of Ammonia or Ammonium Phosphate 16-20.

FOR SALE AT

Nelson—Wood Vallance Hardware Co., Ltd.
Bonnington—Bonnington Co-operative.
Harrop—Harrop and District Co-operative.
Creston—Creston Valley Co-operative; Crestland Fruit Company; Long, Allan & Long.
Crawford Bay—Crawford Bay Co-operative.
Wynndel—Wynndel Berry Growers' Association.
Willow Point—Willow Point Co-operative.
Thrums—Terry and Thrums Co-operative
Grand Forks—Grand Forks Growers' Association.
Greenwood—Taylor & Sons.
And Associated Growers of B. C. local centers.

The C.M.&S. Co. of Canada, Ltd.
TRAIL, B. C.

POPULARITY CONTEST

LEADERS

GIRLS	BOYS
1. Dora Perasso	1. Foster Mills
2. Geneva Powers	2. Dick Green
3. Jessie May Hudson	3. Sidney Horswill
4. Donna May McCargar	4. Jack Wilson
5. Emily Leeming) Genieve Grizzele) tie	5. Gerry Jerram
6. Frances Nicholson	6. Robert Thain
7. Helen Wigg	7. Freddie Sutcliffe
8. Joy Mead	9. Peter Pearce
9. Marjorie Bradley) Sybil Bradley) tie	10. Bertie Auld) Jack Whitehead) tie

Only a few hundred votes separate the first twenty contestants in each class. A little work will take any candidate to the top.

Mann, Rutherford Co.

Druggists and Stationers

For Modern Plumbing at Moderate Prices
SEE
VIC GRAVES
MASTER PLUMBER
Opp. City Hall Phone 815

Nelson Business College
DAY OR EVENING CLASSES
Individual Tuition—Commence any time.
P. O. Box 14 Phone 603

ARGYLE'S
SPECIAL COUGH MIXTURE
60c per bottle
We have been told this has effected a cure when other remedies failed.
CITY DRUG CO.
Nelson's Dispensing Chemists
Call and get your correct weight FREE

BUILDING?

If so, we will be pleased to have you call at our office, where we will gladly give every assistance in the choosing of the right kind of lumber, materials, etc.—

No matter how large or how small your job may be, we will be interested. Call or write for our price lists.

W. W. POWELL CO., LTD.
The Home of Good Lumber
Phone 176
Foot of Stanley St.

The Nelson Daily News Class Ads Bring Results!

NEWS OF THE DAY

Three room furnished suite for rent. Stirling Hotel. (4219)

A healthful exercise. Bowl tonight at Gelinas' Alleys.

Fur. & unfurnished suites. Elec. frdg. Reduced rates. Kerr Apts. (4045)

Sons of England meet tonight Memorial Hall, 8 o'clock. (4311)

HEY—FISH AND CHIPS and all other sea foods are now served at the Good Eats cafe. (4316)

COME TO THE BIG MASQUERADE BALL AT SALMO ON OCTOBER 31. PRIZES, GOOD MUSIC. (4310)

RESERVE FRIDAY, OCTOBER 31 FOR REDEEMER DANCE IN PARISH HALL. MICKEY McEWAN, M. C. (4309)

CARD OF THANKS

Mrs. C. G. Simpson and family sincerely thank the many friends for the kindnesses during the illness and death of their husband and father, and also for the many beautiful offerings. (4314)

FUNERAL NOTICE

HANNA—Leander, of 311 Cedar street, age 68 years, passed away Saturday. Body will rest at the Somer's Funeral home where services will be held Wednesday at 2 p. m. Rev. W. C. Mawhinney officiating. Body will be taken to Alvinston, Ont., at a later date for interment. (4315)

Insist on
MERCURY COAL

It Is Clean Coal — It Is Economical Coal—It Is Sootless Coal!

Let us deliver a ton to your home today.

Cord Wood in all lengths
Transfer—Haulage

RENWICK'S TRANSFER
PHONE 797
The Service Is Prompt

SINCLAIR HEADS BADMINTON CLUB

Creston Bird Players Seek Use of the Park Pavilion for Games

CRESTON, B. C., Oct. 16.—There was a large and enthusiastic turnout of the badminton fraternity at Park pavilion for the annual meeting of the Creston Badminton cub, at which C. Sinclair presided, in the absence of President E. Whitfield, who is now located at Golden. The financial statement presented indicated that last season had been a successful one in every respect, and better things are looked for this winter, as there are two clubs at Yahk and week-end games are proposed for both Cranbrook and Kimberley. Mr. Sinclair was chosen president with C. S. Hare named secretary-treasurer, and a strong executive as well as a committee of management. Negotiations are to be opened at once with the village council for the use of the park pavilion for two nights and two afternoons each week, on the same days as last winter. Hearty votes of thanks are tendered the retiring officers.

Saskatchewan Gets Trophy, Champions

Western Canada Intercollegiate Track Meet Is Halted

SASKATOON, Oct. 16—University of Saskatchewan was conceded the Cairns trophy and the championship of the western Canada inter-collegiate track and field meet when snow and cold weather halted the meet here Saturday afternoon with Saskatchewan leading Alberta 78 to 38 and three events undecided.

At the same time the Alberta Co-eds were awarded the Dean Rutherford trophy as they were leading 36 to 21 points with four events undecided.

Miss J. Kopta, Alberta, broke the only intercollegiate record when she bettered her own mark for the discus with a throw of 116 feet.

MRS. J. WILL, NELSON GUEST, SLOCAN PARK

SOCAN PARK, B. C., Oct. 16—Mrs J. Will of Fairview, Nelson, was the recent guest of Mrs. Alex Smith.

Miss Olga Storbo has returned after spending the past week with her father, O. Storbo, at Birchbank.

R. Haigh of Nelson has recently disposed of his property to William Osachoff.

Those who attended the dance at Vallican from here were Mr. and Mrs. Alex Smith, Miss Ola Ruddell, Miss Grace Shiell, Miss Norma Curzon, Ernest Storbo, Lloyd Curzon, and Sam Konkin.

E. Groom of Lethbridge, Alta., is the guest of F. Curzon.

Visitors to Nelson during the week were Mr. and Mrs. A. Smith, Mrs. D Crebbin, Miss Pearl Crebbin, Fred Cursons, Mrs. A. Storbo, Ernest Storbo, and Miss J. W. Ruddell.

Mr. and Mrs. Percy Jones and family motored from Trail recently and spent a day with Mrs. D. Crebbin.

NELSON SOCCER SQUAD WINNERS

Beat Slocan Junction Team 3-2 at Crescent Valley Sunday

The spectacular goal work of Fred Morris won the soccer exhibition at Crescent Valley for Nelson Sunday, with a 3-2 score over the Slocan Junction soccerists, before a large crowd of football enthusiasts from the surrounding district.

Although during the last of the first half, the Junction team bombarded the Nelson goal, the score ended 1-1 at half time.

Nelson scored the opening goal on a weak kick from Fielding which beat the Junction goalie. Slocan Junction equalized a little later when Corner booted in Parker's pass to beat Morris.

George Wallach of the Junction aggregate had tough luck on a hard kick to the Nelson goal which glanced off one post, hit the top rail and then struck the other post and bounced out

Slocan Junction took the lead in the second half when McCrone scored on McInnes' penalty for handling the ball. Campion equalized for Nelson shortly after on a corner kick to the Junction goal mouth by Anderson.

Fielding scored Nelson's winning goal with only five minues to play.

"Major" A. Wallach refereed the game. John Wallach and Tony Bird were liesmen.

At Nelson Sunday night, Mr. Wallach said, "They have a fine team and we were lucky to beat them."

Archie Bishop and Bill MacDonald, two juvenile league players, made a good showing in Sunday's game.

LINEUPS

Slocan Junction—F. Frisby, goal; E. Bowkett and A. McCrone, backs; A. Wilson, G. Wallach, and A. Golie, halfbacks; A. Dunsmore, J. Parker, Col Murray, J. Laurie and C Loff, forwards; reserves, J. Corner and A. Nelson.

Nelson—F. Morris, goal; H. Ward, and A. McInnes, backs; Tony Arcure. J. Whitfield and A. Bishop, halfbacks; L. Fielding, Bill MacDonald, Anderson, George Campion, and A. Hartley, forwards.

MISS KROMHAUT LAID AT REST

CRESTON, B. C., Oct. 16.—Creston had its second funeral of the week on Thursday owing to the rather sudden passing of Miss Johanna Maria Kromhaut, eldest daughter of Mr. and Mrs. B. Kromhaut of the east Creston district. She was in her 33rd year and had come here to reside with her parents from Weyburn, Sask., about a year ago. Originally the family are from Holland, reaching Canada about 10 years ago, since when they have resided mostly in Saskatchewan. The burial services were in charge of Rev. Father L. Chionel, who had charge of the exercises at Holy Cross Church as well as at the cemetery, with Orin Hayden, Walter Long, Leslie Timmons, Tom Brennan and Andrew Weis garder acting as pallbearers. Many friends of the family were out to pay their last respects, and deceased and family were remembered with many floral offerings.

Football Scores on Many Gridirons

FOOTBALL SCORES

PACIFIC COAST

Gonzaga 61, Dakota Wesleyan 6.
Washington State 7, California 2.
Idaho 19, Montana 6.
Puget Sound 7, Whitman 6
U. C. L. A. 12, Oregon 7.
Stanford 16, West Coast Army 0.
California Frosh 6. U. S. C. Frosh 6.
Wyoming 13, Montana State 7.
Colorado Teachers 30, New Mexico 6.
Utah 29, Brigham Young 0.
Ellensburg Normal 7, Gonzaga Frosh 0.
Oregon Teachers 8, Ohio Teachers 0.
U. S. C 6, Loyola (Los Angeles) 0.
Idaho Frosh 20, Lewiston Normal 12.

SOUTH

Maryland 0. Duke 34.
V. P. I. 7, William and Mary 0.
Furman 19, Davis Elkins 0.
Murray college 14, Union U. 0.
Florida 27, Citadel 7.
Auburn 6, Georgia Tech 6.
Tennessee 7, Alabama 3.
North Carolina 6, Georgia 6.
Vanderbilt 6, Tulane 6.
Davidson 12, V. M I. 0.
Tulsa 21, Phillips 2.
Rice 14, Loyola (New Orleans) 7.
Texas Christian 17, Texas A. and M. 0.
Randolph-Macon 0, Hampden-Sydney 0.
Richmond 6, Emory and Henry 0.
Arkansas 20, Baylor 6.
Birmingham 6, Mississippi college 4.
Mississippi State 7, Louisiana State 24.
Texas 17, Oklahoma 10.
Kentucky 53, Washington and Lee 7.

MIDWEST

Michigan 14, Ohio State 0.
Minnesota 7, Nebraska 6.
Kansas 26, Iowa State 0.
Indiana 12, Iowa 0.
Northwestern 26, Illinois 0.
Chicago 20, Knox 0
Uurdue 7, Wisconsin 6.
Illinois Wesleyan 0, Michigan State 27.
Western Reserve 26, Mount Union 2
Case 14, John Carroll 7.
Akron 0, Wooster 0.
Rochester (N. Y.) 2, Oberlin 0.
Marietta 12, Hiram 0.
Capitol 0, Kenyon 7.
Miami 27, Denison 7.
Baldwin-Wallace 21, Kent State 0.
Ohio Northern 9, Otterbein 0.
Toledo 0, Heidelberg 12.
Michigan Normal 27, Alma 0.
Kansas State 25, Missouri 0.
Ohio Wesleyan 19, Wittenberg 0.
Notre Dame 62, Drake 0
Carleton 20, Lawrence 0.
Franklin 19, Earlham 12.
Defiance 13, Wilmington 0.
Findlay 26, Adrian 7.
Missouri Mines 40, Drury 0.
Grinnell 0, Coe 0.
North Dakota 39, Howard 7.
Carroll 7, Beloit 0.

EAST

Pittsburgh 18, Army 13.
Penn 14, Dartmouth 7.
Brown 7, Yale 2.
Harvard 36, Penn State 13.
Ohio 14, Navy 0.
Johns Hopkins 12, Lehigh 6.
Worcester Tech 15, Norwich 6.
Cook 6. Colgate 28.
Seton Hall 0, Villa Nova 46.
F & M. 6, Ursinus 16.
Haverford 0. Wesleyan 6.
Tufts, 0, Bowdoin 0.
Hamilton 0, Amherst 13.
P. M. C. 0, Albright 13.
Hartwick 0, Susquehanna 45.
Cornell 0, Princeton 0.
Rensselaer 0, City college (N. Y.) 13.
Detroit 7, Holly Cross 9.
Colgate 35, Lafayette 0.
Lebanon Valley 0, Fordham 52.
Manhattan 0, St. Thomas 7.
Baltimore 7, Canisius 6
Virginia 6. Columbia 22.
Georgetwon 0, N. Y. U., 39.
Southern Methodist 16, Syracuse 6.
Swarthmore 0, Gettysburg 14.
Chattanooga 0, Catholic 19.
Carnegie 6, W. and J. 6.
Rutgers 32, Delaware 0.
Clarkson 41, Buffalo 0.
Muhlenberg 13, Dickson 0.
Providence 25, Boston U. 6.
Middleburg 18, Williams 7.
Bates 6, Rhode Island State 0
Maine 7, New Hampshire 7.
Mass State 39, Conn. Aggies 0.
Union 52, Hobart 6.
Trinity 46, New York Aggies 0.
St. Lawrence 13, Niagara 6.

HIGH SCHOOL

Milan 7, Ione 6.
Clarkston 6, Pullman 0.
Libby 34, Columbia Falls 14.
Yakima 26, Wenatchee 0.
Wallace 34, Coeur d'Alene 7.
Clayton 13, Valleyford 6.
Colfax 14, Endicott 2.

NEW WESTMINSTER RUGGERS CREATE BIGGEST UPSET OF SEASON IN B. C. TO DEFEAT THE POWERFUL V. A. C.

Victoria Beats U.B.C.; Roughriders Walk Over Quakers 38 to 0

NEW WESTMINSTER, B.C., Oct. 16 (CP).—Flashing the biggest upset of the 1932 British Columbia Canadian football season an inspired New Westminster squad tossed and plunged their way to a 10-7 victory over the powerful Vancouver Athletic club team here yesterday.

Displaying a complete reversal of the form of the past two games when they were completely outclassed by University of British Columbia, and later by Meralomas, the Royal City squad started their scoring shortly after the opening of the game. An exchange of kicks gave V.A.C. possession on their 20-yard line. Then Henderson scooped up a fumble and raced 19 yards before he was downed. He went over on the next play for a touchdown which was converted.

Cokey Shields, who scored all seven of his team's joints, tied up the score at halftime with five deadline kicks.

Westminster started another drive early in the second half which netted another touch. Rich received the kickoff and after running the ball back 35 yards tossed a foreward pass to Stagg, who raced to Vac's one-yard line before he was stopped. Again Henderson plunged over to score. The convert failed. Another deadline kick and a rouge by Shields gave Vacs their final scores.

VICTORIA DOWNS U.B.C.

VICTORIA, Oct. 16 (CP).—A forward passing in the final minutes of the game netted two touchdowns and gave Victoria Capitols a 10-1 victory over the University of British Columbia in a big four Canadian football game here yesterday.

It was the island squad's first win of the season.

Dropping their aerial attack, their favorite weapon of offense during the first part of the game, the Capitols were on the short end of a 1-0 score at three-quarters time. Opening up in the final period the islanders cut loose with a forward passing barrage that carried them through to two touchdowns in the last 10 minutes of play.

Varsity scored in the frist quarter on a rouge.

QUAKERS BLANKED BY ROUGHRIDERS

SASKATOON, Oct. 16. — Regina's Roughriders walked all over the Saskatoon Quakers in a Saskatchewan rugby football union senior game here Saturday to the tune of 38-0, which was the largest score piled up against a Quaker team in many months. It was a costly victory for the Reginians, however, as Freddie Goodman, star halfback of the team, was forced out for the rest of the season in the second quarter with a broken leg.

ST. JOHNS TIE WITH WINNIPEG

WINNIPEG, Oct. 16 (CP).—Wintry winds and top coats failed to score the fans from western rugby fields on Saturday and they were rewarded with some fine play.

The champion St. Johns had a narrow escape here, but some last-minute fireworks drew them even with the Winnipegs, the final score reading 6-6. With but two minutes to go, the Winnipegs ware battling hard to save a six-point lead, when the Saints were served from defeat by two forward passes, Eddie James taking the first. Renhorz snapped up the second, running 20 yards for a touch, and Alf. McLaughlin converted. Two drop kicks by Carl Kronin brought Winnipegs their points.

UNIVERSITY WINS TO REMAIN TIED FOR LEAD

MOOSE JAW, Oct. 16.—University of Saskatchewan came down from Saskatoon Saturday to defeat Moose Jaw Maroons 5-3 and remain in a tie with Regina Roughriders for first place in the senior division of the Saskatchewan rugby footbal union.

ONTARIO BALL PITCHER SETS DAZZLING MARK

BARRIE, Ont., Oct. 16 (CP).—Hector Goldsmith, baffling southpaw hurler of Southampton Fisherman, today had set up the most brilliant performance in Canada's baseball year—a no-hit game and a 25--strike-out record within 10 days. His achievements in the Ontario intermediate "B" final series gave a victory to Southampton in two of three games against North Bay Pirates.

Goldsmith fanned 25 Saturday as the Bruce league title-holders won 6-0 in a hectic-inning battle. Ten days ago, he let the Northenders down hitless and won 5-0.

C. G. SIMPSON LAID TO REST

Funeral services for C. G. Simpson, who died at his home on Wednesday last, were held from the D. J. Robertson undertaking parlors here Sunday afternoon. Both Rev. Herbert W. Guscott and Rev. W. C. Mawhinney spoke at the service in the undertaking parlors, while Capt. A. Cartmell of the Salvation Army offered the last prayer at the graveside.

Many beautiful floral offerings were received from friends and relatives attending the services.

Pall-bearers were A. G. Lambert, Alex Carrie, W. Stubbs, Tom Brown, A. W. Nagle, Howard Bush, Hugh Williams and W Rutledge of Trail. Interment was in the city cemetery.

Contractor Looks Reclamation Dyking

Money Available for Repairs; Farm Owners Doing Fall Plowing

CRESTON, B. C., Oct. 16—H. Saulter, administrator of the defunct Kootenay Valley Power & Light company, along with a coast contractor, were here during the week, looking over the site of the new work to be done in connection with repairs and new dyking at the Reclamation farm, which was flooded in the high water that prevailed in the Kootenay river in 1932, after being successfully cropped the two seasons previous. It is quite authoritatively announced that finances for this new work are available and it is expected the contract will be let almost immediately. Having confidence the needed repairs will be made a few of the operators on the farm have already commenced fall ploughing but it is not expected that any seeding will be done until spring although fall wheat has been successfully grown on the big farm.

Institute Plans Hallowe'en Party

Proceeds for Christmas Tree; Mrs. F. Andrews Speaker

HARROP, B. C., Oct. 16—The October meeting of Harrop and District Women's institute was held at the home of Mrs. J. Berry, Thursday afternoon. In the absence of the president, Mrs. H Fairbank, the vice-president, occupied the chair. Mrs. B. J. Fitchett and baby daughter were guests.

Arrangements were made for the Hallowe'en party and committees were appointed. The proceeds will be in aid of the children's Christmas tree.

An address on foundation garments by Mrs. F. Andrews was very interesting and much enjoyed.

Mrs. A. S. Ashby assisted Mrs. Berry as tea hostess.

Others attending were Miss R Hindley, Mrs. L. C. Piper, Mrs. E. Harrop, Mrs. R. G. Pope, Mrs. I. Sparks, Mrs. A. R. Johnston, Mrs. E. J. Grant, Mrs. W. J McConnell, Miss S. McIntosh, Mrs. J. E. Fitchett, and Mrs. E. D. Serres.

A joint harvest service by the Anglican and United church congregations was held Wednesday evening in the hall. Rev. G. Kinney of the United church, Procter, took the first part of the service, and Rev. C. Harvey, vicar of Kokanee, gave the address.

The usual harvest Thanksgiving hymns were sung and a violin solo by H Fairbank was also given.

Mr. and Mrs. C. D. Ogilvie and Mrs. B. J. Fitchett were Wynndel visitors for the Thanksgiving holiday.

WHIST DRIVE HELD AT GRAY CREEK

GRAY CREEK, B. C., Oct. 16—A whist drive and dance was held in the Gray Creek hall on Friday evening. Those who won prizes for whist were; Ladies' first, Miss Abbie Wall; ladies' consolation, Mrs. Benthien; gents' first, Fred Smith, Tickets were sold for a raffle, Miss Abbie Wall was the winner.

Ralph Oliver returned from a day's shopping spent in Nelson. Mr. Watson of Kootenay Bay and Mr. Burden of Port Crawford passed through Gray Creek on their way to Nelson Thursday.

John Peachy of Balfour was a visitor to Gray Creek on Friday.

TRANSIENTS TAKE TO HIGHWAYS

Many Seen Walking Road in Vicinity of Sirdar; Frost Kills Produce

SIRDAR, B. C., Oct. 16.—Mike Talarico, who has been working at Tadanac for the summer months, returned home Wednesday.

Mrs. Bradley of Cranbrook was the guest of Mrs. T. Rogers.

Since the ban has been put on freight trains many men are seen daily walking the highway.

Sirdar experienced a severe touch of frost during the middle of last week. It destroyed all the small fruits and vegetables. A few flakes of snow were observed.

Frank Pelle is at present tearing down the old C.P.R. bunkhouse, this having been purchased by him.

Mrs. J. Talarico, who has been visiting friends at Cranbrook, returned home on Thursday.

Mrs. Garret of Blake was a Sirdar visitor on Saturday.

Miss Romano of Cranbrook was the week-end guest at the home of Mr. and Mrs. John Talarico.

Mr. and Mrs. M. R. Bumeneau returned home on Sunday after spending a few days at South Slocan, Mr. Blumeneau spending the rest of his two weeks' vacation here.

Mr. and Mrs. J. Watkins of Nelson are here at present. Mr. Watkins is relieving Mr. Blumeneau at the C.P.R. station.

Lin Anderson moved into his new home on Tuesday.

Travelling grocery stores, which stop at specified places for housewives to make their purchases, now operate in Berlin, Germany.

Mr. Businessman—

YOUR SUIT IS HERE!

The fine all wool fabrics and tailoring in our new Fall Suits give you unlimited service and unlimited savings. The models keep you looking your best at all times. Our suits are business-styled to reflect your business standing.

$25 $27.50 to $35

Emorys

TEEN AGE GIRLS ORGANIZED, TRAIL

TRAIL, B. C., Oct 16—Teen age girls of East Trail United church Sunday school have organized into three groups of the Canadian Girls in Training. They are being trained under qualified leadership so that "the girls of today may be leaders of tomorrow."

Each group has its own name, manages its own affairs and elects its own officers. The oldest group has adopted the name of Minnetaska, meaning happy laughter. Hazel Edmunds is president; Joan Snell, vice-president; and Clara Williams, secretary.

Bluebirds is the name which has been chosen by the second group. The president is Jessie Ross. She has working with her, Ruby Cose vice-president, and Katherine Watson, secretary.

Junior group girls selected for their group name The Roo, meaning, the smallest. Ellen Williamson is presidident; and Alice Leduc secretary.

Organization of the parent C. G. I. T. body was effected in 1916. It is an entirely Canadian institution. There are 3100 groups in 900 centers from the Atlantic to the Pacific. There are 800 registered summer camps

Programe team the value of health, seeking of truth, practicing daily the presence of God in the indivi[illegible] life, and realizing the fullness [illegible] life in service of others.

A marriage bureau is to be ope[illegible]ed by the municipality of To[illegible] Japan, for lovelorn men and m[illegible]ens. Applicants will be required [illegible] furnish adequate personal infor[illegible]tion and to state what kind o[illegible] husband or wife is required.

To encourage men to look c[illegible] and neat, a beauty contest for b[illegible]elors was recently held in Ad[illegible] Turkey, with a prize of $2,500.

Phone **35** **TAXI**
The Best of Ser[illegible]
Careful, Courte[illegible] Drivers
Nelson Transfer Co., Ltd.

GLASSES —
J. A. C. Laughton, R. O
OPTOMETRIST AND OPTICIAN
SUITE 205-206 MEDICAL ARTS BUILDIN[illegible]

SMYTHE'S GRIPPE CAPSULE[illegible]
For Instant Relief for Colds an[illegible] Feverish Conditions.
Smythe's Pharmac[illegible]
Prescriptions Our Specialty
Shop with us by mail Phon[illegible]

AFRAID? *Certainly not—they* **LOVE** *it!*

Look out for the silken huntress who thrives on the dangers of city jungles!

And yet they're merely pretty decoys, who lure men on to destruction in these modern jungles in the big cities of America!

Here is a challenge to the brave men of this country — to fight that vice ring to the death! A picture to grip your soul!

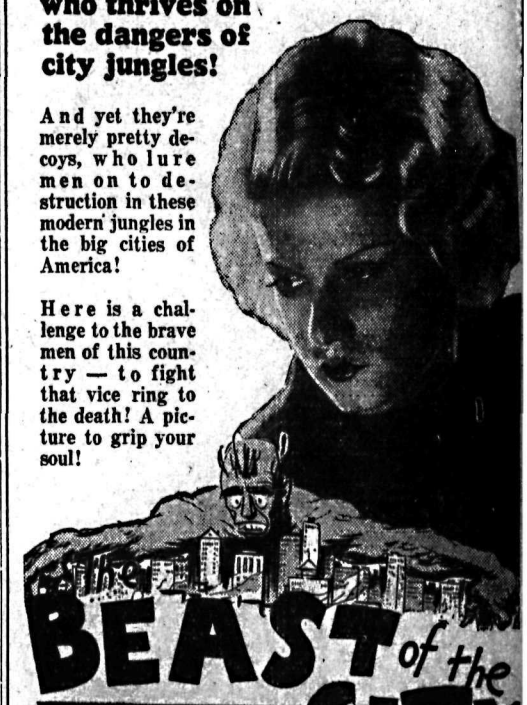

A Cosmopolitan Production
with
WALTER HUSTON
JEAN HARLOW
Wallace Ford
Jean Hersholt

A Metro-Goldwyn-Mayer Picture

ZASU PITTS and THELMA TODD
IN
"SEAL SKINS"

Fisherman's Paradise — Movietone News

Capitol Entertainment

Church of the Redeemer

BIBLE CLASS

Badminton Club

This club has been reorganized for Winter with a total of some 25 members. Mondays, Wednesdays and Saturdays (including Saturday afternoons) are the days allocated for playing.

Hon. President—Rev. W. J. Silverwood
President—Arch. Bishop
Secretary—Bud Cooper
Treasurer—Louise Millburn

FEES—$1.00 for regular class members. $1.50 for non-members.

SAVE UP TO 50% ON

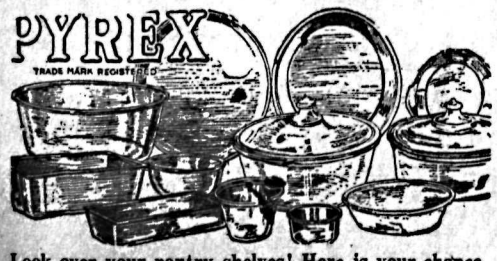

Look over your pantry shelves! Here is your chance to fill them with sparkling, transparent Pyrex Ovenware at a very low cost to you. Every dish in this wonderful ware has been cut in price—and in price only. Some are cut one-half, some one-third, and others one-quarter. Come in and see these bargains.

Wood, Vallance Hardware COMPANY, LIMITED