1054

*Betty Nuthall Leads British Tennis Stars to Wins —Page Seven*

# Nelson Daily News

*Stevens Criticises Vancouver's Attitude on Relief —Page Three*

VOLUME 30 — THE NELSON DAILY NEWS, NELSON, B. C. — SATURDAY MORNING, AUGUST 22, 1931 — FIVE CENTS A COPY — NUMBER 106

PROVINCIAL LIBRARY
VICTORIA B.C.

# RELIEF PAY SET AT $2

## UNEMPLOYED RELIEF WORK TO START AT ONCE SAYS BRUHN

## POLICE, GUNMEN, INNOCENT BYSTANDERS SHOT IN RUNNING FIGHT IN NEW YORK

### Dempsey in Marital Bout

FORMER CHAMP SIGNS ON "BATTLE OF CENTURY"

When Jack Dempsey, former heavyweight champion of the world, entered suit for divorce at Reno, Estelle Taylor, his movie star wife, wired from Hollywood, telling him he had automatically signed on in "another battle of the century." They are both shown here. Estelle expresses her determination to contest the suit and air the Dempsey domestic difficulties in court.

## BOARDS OF TRADE ARE TO ASSEMBLE MAKE ROAD 'KICK'

### Delegate Conference of Associated Here Wednesday; Call Is Sent

A delegate conference of all boards of trade of the southern interior of British Columbia, to be held at Nelson on Wednesday, August 26, on the transprovincial highway question, as a result of provincial governments' designation of the Big Bend route for the transcanada highway, was called Friday afternoon by the Associated Boards of Trade of Eastern British Columbia.

The call, authorized by President Noble Binns of Trail in conference with J. R. Hunter, acting secretary, Friday morning, in the light of impending requests for such a gathering, was put in the mails by Acting Secretary Hunter in the afternoon as soon as the Nelson board of trade had held its special meeting formally asking for such action.

Hon. R. W. Bruhn, minister of public works, all members of the legislature for the southern interior, including Hon. W. A. McKenzie, minister of mines, and Hon. J. W. Jones, minister of finance, and all members of parliament for southern interior constituencies, including Hon. H. H. Stevens, East Kootenay

(Continued on Page Two)

### Saskatchewan Seeks Seven Millions Under the New Relief Idea

REGINA, Sask., Aug. 21—Saskatchewan will seek better terms than suggested in the recent announcement of federal relief plans when its representatives arrive in Ottawa to negotiate the relief agreement.

Hon. J. A. Merkley, minister of railways, labor and industries and Hon. A. C. Stewart, minister of highways, are expected to leave at the end of next week to conduct the negotiations for the province. Prior to departure they will meet Rt. Hon. R. B. Bennett, premier of Canada, in conference here.

Saskatchewan will seek in the neighborhood of $7,000,000 for public works and undertakings alone according to Hon. Mr. Merkley. Last year through the agreement negotiated $1,000,000 was provided for public works and undertakings.

HAVANA, Aug. 21. (AP)—The curtain of censorship over eastern Cuba lifted a bit today, and showed continued guerilla warfare in the mountains about Gibara, where federal troops drove the rebels and their "foreign legion" expeditionary reinforcements from the town Wednesday after hard fighting.

### Wealthy Quebec Lawyer and Convent Girl Are Ordered Out, California

SAN FRANCISCO, Aug. 21—(AP)— Immigration authorities were expediting deportation proceedings against Gilles Gadbois, 28, wealthy Quebec attorney, and Madeline Bolvin, 19, convent girl, whose three-week romance ended with their arrest here Wednesday.

"Get the proceedings over quickly so we can get back to Canada," pleaded Gadbois to immigration inspectors. Miss Bolvin, who is a cousin of Mrs. Gadbois, joined in the request. No charges have been preferred against the pair in Quebec, immigration officials said today. The only charge against them is that they entered this country illegally.

## LINDBERGHS ARE THIRD OF WAY TO NEMURO IN JAPAN

### Lindy Works on Plane From Early Morning and Continues Flight

TOKIO, Aug. 22. (AP)—The department of communications reported receiving a radio from Col. and Mrs. Charles A. Lindberg in which they gave their position at 3:30 p.m. (1:30 a.m. E.S.T.) as southeast of Iturup island, about one-third the distance between Muroton bay and their destination, Nemuro.

NEMURO, Japan, Aug. 22. (Saturday) (AP) — Colonel and Mrs. Charles A. Lindberg took off from Muroton bay on Shimushiru island in the Kuriles at 2:10 p.m., Saturday, (9:10 p.m. P.S.T. Friday) for a flight of about 400 miles to Nemuro.

Trouble with the plane's motor developed and it was not until Col. Lindberg had spent many hours working on it after he arose at 5:40 aa.m. today, that it was put in working order.

MEXICO CITY, Aug. 21 (AP)—The proposed national labor law, governing relations between capital and labor, was signed by the presidents of both houses of congress today and sent to the interior department for publication in the official gazette.

It already has President Ortiz Rubio's approval and is expected to go into force by September 1.

## TWO OFFICERS THREE GUNMEN DIE IN FIGHT

### 10 Persons Wounded Including Tiny Girl; Some Serious

### BULLETS SPATTER ABOUT STREETS

### Running Gunfight Ends in Bandit Car Crashing Truck

NEW YORK, Aug. 21. (AP)—Two policemen and three gangsters were shot to death in a running pistol battle which followed a $4000 pay roll robbery in uptown New York late today.

When the smoke cleared, 10 persons caught in the splashes of cross-fire, including the 4-year-old daughter of a fireman, lay wounded, some of them seriously.

Four of the wounded were police officers who had taken up the chase of the desperadoes in flight from the scene of the robbery on the Bronx, a town to a point in Inwood, far up on Manhattan island.

It was the third time in recent weeks that bystanders had been shot down in the hail of gunfire between gunfire or in police efforts to capture criminals. The fighting broke out in five places, nearly all in quiet residential districts.

The hold-up from which the fighting sprang occurred in an alleyway off East 133rd street, the Bronx, where the officers had been lying in wait for the $4916 pay roll.

BULLET KILLS OFFICER

Lloyd Fomnoff, manager of the Mendoze Fur and Dyeing Works, drove into the alley with the money. At his side sat policeman Walter J. Webb, 39, who had accompanied him from a bank.

Without warning, the hold-up men sprang out of concealment and opened fire. One of the first bullets fired bored through Webb's metal shield and into his chest. The gunmen snatched the pay roll

(Continued on Page Two)

## SOME PINE WOODS BARRED IN CANADA ACCOUNT OF PESTS

OTTAWA, Aug. 1 (CP)—Importation into Canada of several varieties of pine wood has been banned by the department of agriculture because of inspect plagues. On account of the white pine blister rust, every variety of the five-leaved specials from all countries has been denied entrance to Canada. The importations of Austrian, Scotch and Swiss Mountani pines has been prohibited because of the European pine shoot moth. Recent shipments of pine from these countries have been found to be infested with the moth.

### Recluse Found Dead Had $10,000

TORONTO, Ont., Aug. 21. (CP)—In the room where he had lived in apparently impoverished circumstances for eight years, the body of William Davis, 74, was found today. Close to the body were discovered two bank books showing a total balance of $10,000 in two city banks.

Death was due to heart disease.

### U.S.A. Exchanges Wheat for Brazilian Coffee

WASHINGTON, Aug. 21. (AP)—Two nations oppressed by excessive agricultural production today sought a partial solution of a mutual problem by the simple expedient of exchanging portions of their surplus crops.

An agreement was signed under which 25,000,000 bushels of farm board wheat will be bartered for 1,050,000 bags of coffee held by the Brazilian government.

## *Fires Travel Mile in Minute; Towns Surrounded, Idaho*

### Placerville and Centerville People, Men, Women and Children Put Up Wonderful Fight; 300 Refugees Camp in Open; Embers Spray the Towns

BOISE, Idaho, Aug. 1 (AP)—Dog tired crews of fire fighters were beaten back to the doorsteps of Placerville by a raging forest fire tonight, but on that line they stopped the inferno and gave out word the town would not burn tonight.

At the same time a message from Centerville said that town, surrounded for two days by flame, was also safe at least until morning. Cool hours of night tamed the fire, which has burned the town of Quartzburg and Granite Creek, but it took desperate fighting for several score of men and several youngsters to keep it from burning Placerville.

A fire broke out late today within the fire lines and every man within the city, including Red Cross workers, newspaper men and miners swept down upon it. It covered two miles in two minutes down a canyon on the opposite side of town from the main fire. There it was checked but so close did it come that showers of embers sprayed over the town. Every youngster in the place was sent into the streets and

(Continued on Page Two)

## WINNIPEG SIZZLES AS THERMOMETER HITS 100

WINNIPEG, Aug. 1 (CP)—Heat that forged prairie folk to remove all the garments convention would allow, baked Manitoba and Saskatchewan today. The city of Winnipeg climbed the sizzling ladder to rule as the heat champion of the Dominion as thermometers hit 100 degrees.

Brandon, center of the wheat-growing country of Manitoba, perspired in weather that squeezed the mercury to 98. Battleford, northern Saskatchewan town, reported its citizens sweltering as the official readings stood at 94 while other sections of the north felt the sun's furnace-like blast. It wasn't so cool in some parts of Alberta, for the thermometers swung far into the 80's.

## TOWN OF OLIVER IS THREATENED BY LARGE FIRE

### McKinney - McCuddy Fires Join; S O S Call Sent for Fighters

OLIVER, B. C., Aug. 21—Described as the worst forest fire *ever to have occurred in the* south Okanagan, the Camp McKinney and McCuddy fires have joined together near McCuddy's ranch, and, raging uncontrolled, are threatening destruction of this former halfway house between Camp McKinney and Fairview.

An SOS call for extra fire fighters has been sent out, and fire wardens are now trying to pick up men to assist in battling the flames.

Fearing the fire will turn in a western direction and sweep the entire country to Okanagan Falls, fire fighters are putting forth valiant efforts.

The country ablaze is so covered with heavy underbrush, which has not been burned over for 30 years, that fire wardens find difficulty in getting through. Miles of trails have been cut and camps of fire fighters established at strategic points.

### Theater Manager's Body Recovered

VICTORIA, Aug. 21—The body of Eugene Clark, former manager of the Columbia theater here was recovered from the waters of the gorge opposite the amusement park shortly after 10 o'clock this morning ending a search which began at 6 o'clock last evening when he disappeared while swimming.

## POWER STRIKE IS WEAKENING SOME, MONTREAL

MONTREAL, Que., Aug. 21. (CP)—Charged with sabotage, three former employees of the Montreal Light, Heat and Power company, appearing today before Judge Tetreau, were booked for preliminary hearing on August 27 and remanded to police headquarters for three days for enquiries. Bail was refused by the judge, who agreed with the company's attorney, J. A. Ogilvie, that the case was of sufficient importance to warrant the prisoners' detention. The accused are Urbain Martel, Julien Gauthier, and Jean Corbeil.

Of the 270 linemen of the power company, who went on strike two weeks, ago, 100 had applied for work and were engaged by the company late today.

## United Church Moderator, After Trip Over Western Drought Area, Plans Farm Relief

TORONTO, Ont., Aug. 21. (CP)—Rev. Dr. E. H. Oliver, of Saskatoon, Sask., moderator of the United Church of Canada, is coming to Toronto early in September to confer with conference and presbytery leaders and with the national emergency relief committee, regarding the situation in the west.

Dr. Oliver has motored 2000 miles through dried out areas of southwestern Manitoba and southern Saskatchewan to meet ministers and laymen while studying conditions. He definitely classes certain sections of Manitoba as being seriously affected by the drought and dust storms.

At the end of July, after his first tour of the grain districts, Dr. Oliver appealed to United Church leaders for immediate planning to relieve the situation. The idea of a national emergency relief committee for the United Church of Canada was then proposed. Assured of adequate backing, he resumed visitation of the west. The moderator is now in a position to report on the latest conditions in his conferences in the east.

Dr. E. H. OLIVER

## TRADES UNION OPPOSES DOLE CUT PROPOSAL

### MacDonald Between Fires Tory Economy and Trades Dole Stand

### LABOR FIGHTING FOR COMPROMISE

### Several Cabinet Meetings Held; No Party Makes Statement

LONDON, Aug. 21. (CP) — After a day of intense excitement, when wild speculation ran riot, the Labor cabinet adjourned at 10:30 p.m. to meet again tomorrow morning.

Conversations between the Labor, Conservative and Liberal parties will continue at Downing street tomorrow. His holiday in the French Alps again broken, Rt. Hon. Stanley Baldwin Conservative leader, who reached Paris tonight, will be back

(Continued on Page Two)

## ATCHERLEY OF SCHNEIDER CUP FAME, IN CANADA

### Believes British Will Capture Trophy Again; No Fears for French

MONTREAL Que., Aug. 21. (CP)—Flight Lieutenant R. L. R. Atcherley, aa member of Britain's last Schneider cup team, arrived in Montreal today on the Duchess of Bedford, bringing with him the plane he will fly to New York and thence to Cleveland to enter the national air races.

Flight-Lieut. Atcherley, felt convinced the British team would retain the Schneider cup this year. "There have been all sorts of rumors about the French entries being able to travel at the rate of 400 miles an hour, but personally I don't think we have very much to fear from them and I very much doubt whether the Italians will have their planes ready in time for the race," he said.

He believed the British planes would travel on an average of 380 miles per hour in this year's race.

### Will Urge Uniform Reductions in the Season for Ducks

REGINA, Sask., Aug. 21.—Recommendations for uniform and drastic reductions in the open season for ducks throughout Canada and the United States will be submitted to the governments of the four western provinces as a result of a conference of interprovincial delegates to the game laws conference which concluded in Regina today.

Announcement of the decision to make such recommendations was made this afternoon in an official statement drawn up by the delegates and given out to the press.

### *THE WEATHER*

VICTORIA, B. C., Aug. 21.—Forecast, Nelson and vicinity—Continued fine and warm.

| | Min | Max. |
|---|---|---|
| NELSON | 51 | 88 |
| Victoria | 53 | 64 |
| Vancouver | 56 | 76 |
| Kamloops | 56 | 72 |
| Prince George | 40 | 80 |
| Barkerville | 52 | 66 |
| Estevan Point | 52 | 70 |
| Prince Rupert | 34 | 95 |
| Dawson | 30 | — |
| Seattle | 56 | 68 |
| Portland | 60 | 74 |
| San Francisco | 52 | 72 |
| Spokane | 62 | 82 |
| Los Angeles | 66 | 90 |
| Penticton | 55 | 86 |
| Vernon | 57 | 85 |
| Grand Forks | 47 | 87 |
| Calgary | 58 | 86 |
| Edmonton | 48 | 70 |
| Swift Current | 58 | 90 |
| Prince Albert | 50 | 70 |
| Qu'Appelle | 62 | 88 |
| Winnipeg | 66 | 100 |

### URGES GREATER TRADE, CHINA

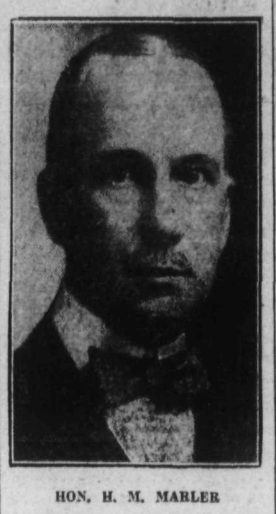

HON. H. M. MARLER

EDMONTON, Alt., Aug. 21.—Declaring that Canada's trade with China should be five or six times *as great as at present*, Hon. Herbert M. Marler, Canadian minister to Japan revealed plans for revision and enlargement of the Canadian commercial structure in the Orient in an address here today.

Mr. Marler declared the government, in addition to establishing trade commissioners in various strategic points in the Orient, would centralize the control in the hands of the Canadian legation to Tokio. The Dominion's representation in the far east is to be second to none among those of the nation's of the world, he declared, and it will be better than many.

## "IT'S THIS WAY YOUR HONOR," AND O'DAY CONTINUES

### Walkathoners Not Doped in Montreal; Just "Acting Their Dreams"

MONTREAL, Que., Aug. 21. (CP)—Walkathon contestants who saw snakes and wildcats while they were on the floor were just acting their dreams, according to Pay O'Day, master of ceremonies at the walkathon which the police closed after it had been running here for eight days. O'Day was the star witness today at the resumed hearing of injunction proceedings brought by the promoter against the city.

"Have you ever walked in your sleep?" O'Day asked his lordship.

Mr. Justice Denis smiled a firm negative.

"Well, you see, it's this way, your honor," O'Day explained. "These people were just acting their dreams. During the walking there is a certain time when all vitality is low—perhaps between 2 and 6 in the morning. The contestants get sleepy on the floor. While they are walking they act their dreams. They might see an imaginary gate and walk through it. They might even get down on the floor and play with sand piles."

His lordship did not express any doubt that this was possible.

### Ireland Can Use Canadian Wheat; Treaty Is Urged

*MONTREAL, QUE., Aug. 21,*—Canada should be able to enter in a mutually satisfactory trade agreement with the Irish Free State, in the opinion of Senator Sir Thomas Gratten Esmond, member of the upper house of the Irish dail; passing through Montreal today after a fishing expedition with Lady Esmond among the salmon streams of Quebec.

"Canada should be able to sell us much of your wheat," he said. "The Free State buys three-quarters of its wheat requirements abroad, and there should be no reason why Canada could not make a treaty with us on the same lines as that *under discussion with New Zealand* and that concluded with Australia. I certainly shall look into the subject when I get back to Dublin."

## AN ALLOWANCE WILL BE MADE MARRIED MEN

### Board Set at 85 Cents per Day; Bruhn Leaves for the Interior

### WORK TO START BOTH HIGHWAYS

### Province Has a General Highway Program Before Federal House

VANCOUVER, Aug. 21—Unemployed relief work on specified highways of British Columbia will start within the next few days as a result of a conference this morning between Hon. H. H. Stevens, minister of trade and commerce, and Hon. R. W. Bruhn, provincial minister of public works.

Continuing their conversations started in Victoria, the provincial and federal ministers agreed that rate of pay shall be:

Single men, $2.00 a day.

Married men, $2.00 a day, with an allowance yet to be agreed upon.

Out of this they will be charged board at the rate of 85 cents a day.

Mr. Bruhn and his deputy, Mr. Pat Philip will leave Vancouver for the interior tonight to arrange for the start of work.

As a result of this morning's conference it is agreed to start work on the trans-Canada highway between Victoria and the Alberta boundary, via Kamloops and Revelstoke.

START SOUTHERN WORK

At the same time work will be started on the southern

(Continued on Page Two)

## TRIO BELIEVED FIRE VICTIMS IN ELKO, SAFE

### Brewer Ranch Home Destroyed; Ingham Home Is Saved

ELKO, B. C., Aug. 21—Reggie Brewer and Mr. and Mrs. A. E. Ingham, for whom apprehension was felt in the face of a furious forest fire on Thursday are safe. Reggie Brewer was at Elko when his ranch home, with the exception of a chicken coop was destroyed in the fire Thursday, Mr. and Mrs. Ingham with the aid of Grank Ingham, son, backfired and saved the Ingham ranch after three portions of the fence had been burned away.

Thursday the fire was burning quite briskly on Sheep mountain but fire fighters rushed to the scene, and soon had the fire under control. Fire fighters were also keeping guard on a big fire in the flat just over the first hill in Elko, this is also under control. Men are still patrolling night and day around the East Kootenay Power company property in case of old fires starting up again. All danger seems past, as for miles around Elko everything has burned.

### ONTARIO VILLAGES IN ZONE OF FIRES

ORILLIA, Ont., Aug. 21 (CP)—Forest fires in the vicinity of Severn, a village 14 miles northwest of here, are still burning tonight about two miles from the village. Severn is not believed to be in immediate danger but fears have been expressed that the conflagration may spread northward, and menace Gravenhurst on Lake Muskoka and also *summer cottages at Kashe lake*, between Severn and Gravenhurst. Government fire fighters are working to subdue the flames.

## LEAGUE NATIONS BRANCH FRENCH FOREIGN OFFICE DECLARES BEAVERBROOK

NEW YORK, Aug. 21— Lord Beaverbrook, British newspaper publisher, termed the League of Nations "a branch of the French foreign office" upon his arrival today from Halifax on the liner Belgenland.

He expressed the opinion Great Britain should retire from it "to build up its nationality" and declared the United States is better off outside the league.

On a question whether he thought the Labor government would continue long in office, Lord Beaverbrook replied that he hoped not, and that it was his guess the Conservatives would carry the next general election. As to the 10 per cent tariff suggested by the MacDonald ministry to balance the budget, the newspaper publisher pronounced it as a good idea "if true."

With him on the ship were Allan Aitken, younger brother, and Lord Castelrosse, a journalist.

## PETROLEUM BEGINS CLIMB IN PRICE DOWN OKLAHOMA CITY; MERGER IS RUMORED

OKLAHOMA CITY, Aug. 21.—Petroleum began to climb the price ladder today, mounting well toward dollar oil, and apparently auguring higher prices for gasoline at automobile filling stations in the near future.

As the Texas company, important mid-continent buyer, posted increases in four states, Governor William H. (Dollar Bill) Murray said he believed major purchasers would agree by Monday to $1 a barrel, the top he has set in return for the opening of his state's monster producers.

Texas company prices in Oklahoma were advanced 30 cents for high gravity oil to 70 cents a barrel. Advances for Texas, Louisiana and New Mexico fields ranged from 11 to 30 cents a barrel, to a similar top.

Governor Murray spoke of rumored mergers of major oil companies, and said he thought they'd be in by Monday" on his $1 price.

# ARMORY FEEDING FEWER MEN DURING MONTH OF AUGUST

### Decline Attributed to Fire Crews; Men Eager to Go Out

Patronage of the armory dining room by the transient unemployed so far in August has been materially below the July figures, the average number of persons per meal being only 172. For the greater part of July over 200 persons were showing up, the maximum running up to 300.

Individual meals served during this month up to August 19 were 6748.

The number of newcomers enrolling for meals in the first 19 days of August was 283. The total for July was 864. Thus since the opening of the armory plant on July 1, the number passing through it has been 1147.

Large crews of transients sent out to fight forest fires accounts for much of the decline in attendance for meals at the armory. Several mornings when a forest officer has appeared at an early hour and asked for a crew, 30 or 40 men sleeping there have jumped to their feet as one man.

At times 100 transients are draped along the wall surrounding the court-house, waiting for a fire call, and whenever a crew is asked for, the volunteers double the requirement.


# Guide for Travellers

## Nelson, B. C., Hotels

**Hume Hotel**
NELSON, B. C.
Nelson is now on Daylight Saving Time.
GEORGE BENWELL, Prop.

HUME—J. J. Shisol, D. Ellen, J. S. Umpeley, C. W. Way, R. E. Cholmley, O. H. Burden, Crawford Bay; A. G. Watson, Kootenay Bay; Mr. and Mrs. R. Taglaw, Wash; A. J. Balmont, Cranbrook; J. H. Lewis, W. A. Williams, Medicine Hat; R. M. Lyttle, Calgary; L. H. Chapman, Premier.

*Where the Guest Is King*
**The Savoy**
NELSON'S NEWEST AND FINEST HOTEL
MANY ROOMS WITH PRIVATE BATHS OR SHOWERS
J. A. KERR, Prop.

SAVOY—E. B. Quale, P. Soderholm, Trail; F. E. Leach, Mr. and Mrs. A. F. James, E. O. St. Dennis, Vancouver; W. L. Oscaison, Erie; G. Taylor, Crawford Bay; Mrs. J. Winter, A. H. Newton, Winlaw; F. E. De Mille, Riondel; Mr. and Mrs. Grams, Kimberley; E. Cole, Cpokane; E. E. Abriel, D. J. Fulker, R. E. Bruhn, Nakusp; J. A. Dunbar, Winnipeg; L. H. Jorl, Wardner.

**Queen's Hotel**
A. Lapointe, Prop.
Hot and cold water in every room. Steam heated.

QUEENS—G. Munro, Fernie; W. C. Vance, City; S. McCabe, Sirdar; E. C. Reeve, Vancouver; D. Powell, Calgary.

**NEW GRAND HOTEL**
P. L. KAPAK, Prop.
Weekly or Monthly Rates, etc.
Single 75c up; Double $1.75 up
Weekly or monthly rates.
Hot and cold water in all rooms.
Phone 503 P. O. Box 1061
FREE BUS MEETS EVERY TRAIN

NEW GRAND—J. H. Turnley, Kimberley; S. Tergin, City; Mr. and Mrs. E. M. Heaps, Tacoma; Mr. and Mrs. Marshall Wungfield, Cincinnati; Ohio; E. Lloyd, A. Hannacher, Wong Tu, H. L. Wong, Wong Chong, Trail.

**MADDEN HOTEL**
D. A. McDONALD
Steam Heated Rooms by the Day, Week or Month.
Every consideration shown to guests.
Cor. Baker and Ward Streets Nelson

MADDEN—J. S. Helms, Spokane.

**Occidental Hotel**
705 Vernon St. Phone
H. Wassick
Fifty Rooms of Solid Comfort.
Headquarters for Loggers and Miners.

## Trail, B. C., Hotels

**HOTEL ARLINGTON**
*Centrally Located*
*TRAIL, B. C.*
A. P. LEVESQUE, Prop.

**DOUGLAS HOTEL**
Rooms and Bath
E. L. and A. GROUTAGE, Props
Steam Heated Throughout — Hot and Cold Water
Box 2356 — Phone 263
TRAIL, B. C.

**The Royal Cafe**
CLASSIC RESTAURANT
Refinement and Delicacy Prevail
OPEN DAY AND NIGHT
Special Dinner, 11:30 to 8 p.m. 35c
Special Sunday Chicken Dinner 50c
Specializing in Chop Suey and Noodles
PHONE 183

## VANCOUVER

DUFFERIN HOTEL—900 SEYMOUR ST.—Bright Rooms, Central, Moderate rates. A. Paterson, late of Coleman, Crow's Nest, Prop.

**REST HAVEN SANITARIUM**
(Near Victoria)
SIDNEY, BRITISH COLUMBIA PHONE SIDNEY 61L
Enjoy the well-known Battle Creek treatments of hydrotherapy massage, electrotherapy, light treatment, diet, etc. FORTY GUEST ROOMS all of which have hot and cold running water). Large lounge, spacious dining room. From $3.00 per day inclusive. Write for illustrated booklet. It's free!


# FERNIE BOARD OF TRADE SENDS PROTEST TO VICTORIA URGE THE SOUTHERN ROAD AS CANADA LINK

### Also Wire Vancouver Province Protesting at Editorial of 17th.

FERNIE, B. C., Aug. 21.—The following telegram with regard to choosing of the southern British Columbia route as the official one for the transcanada highway was sent to Hon. H. H. Stevens, Vancouver, Premier S. F. Tolmie, Victoria, and Hon. R. W. Bruhn, Victoria, by the Fernie board of trade on Thursday evening:

"Fernie board of trade strongly urges you to recognize the southern route as the Crowsnest pass highway to be the official British Columbia link in the transcanada highway. This route serves the greatest number of people and towns such as Lethbridge, McLeod, Pincher Creek, Bellevue, Hillcrest, Blairmore, Coleman, Crowsnest, Michel, Fernie, Cranbrook, Kimberley, Creston, Nelson, Trail, Rossland, Grand Forks, Greenwood, and Okanagan cities west, and is an all-year route whereas the other proposed routes can only be kept open for traffic a few months in the year. Serving a greater population, it would be a material benefit in relieving unemployment so prevalent in southern and especially southeastern British Columbia.

"It is a comfortably easy driving route with great scenic beauties, and the larger portion already constructed and only needed straightening and widening in places, and is largely now in popular use, as well as being a route of easy grades. Would point out that work can be done on this route most of the winter.

"T. Beck, secretary, Fernie board of trade."

At the same time a telegram was despatched to the Vancouver Province by the board of trade in connection with their editorial of August 17, regarding the transcanada highway, expressing their surprise and amazement at that paper's treatment of the southern route, having dismissed it with one sentence in the editorial, and pointing out some of the facts of the case to show the advantages of having the route run through southern British Columbia.

SEATTLE, Aug. 20. (AP)—Forty-eight fatalities were reported in Washington state during the month of July by the department of health in statistics released here today.


**Loss of Manhood**
AND ALL DISEASES OF MEN
Take our Remedies.
Pamphlets "Man Know Thyself" and "Diseases of Men, Blood Diseases, with Diagnosis Form and Advice in plain envelope. Free by mail. Mail order and Tablet Remedies a specialty.
ENGLISH HERBAL DISPENSARY LTD.
1359 Davie St., Vancouver, B.C.
Established 35 Years


# TRADES UNION OPPOSED DOLE CUT PROPOSAL

(Continued From Page One)

in London for the inter-party parley.

Even in this area of crisis, today's drama and excitement has scarcely been paralleled. Rumors of the government resigning chased rumors of an attempted coalition. The revenue tariff, which held the front pages for a day, changed to a battle over the dole.

Cabinet ministers who left Downing street this afternoon, believing cabinet meetings over until next week, found themselves suddenly summoned back. They were at is again tonight, ploughing through figures and proposals with the Conservatives and Liberals.

The day opened with the cabinet at issue with the general council of trades union congress. On the previous evening, five envoys from the trades union congress met the cabinets "big five" and discussed the cabinet's economy schemes. Proposed reductions in the "dole" brought strenuous oppostion from the trade unionists.

**OPPOSE DOLE CUTS**

The envoys today reported their interviews with the cabinet to the T. U. C. general council to the srtucting its standing economic committee to hold a watching brief, the trades union congress backed from the immediate scene with an intimation to the prime minister it was definitely opposed to dole cuts.

The cabinet then met for a couple of hours. The ministers left Downing street smiling, and intimating to waiting newspapermen that cabinet meetings would be held either tomorrow or Monday.

**RESUME CONVERSATIONS**

Scarcely had the ministers left the scene when Sir Herbert Samuel for the Liberals, and Rt. Hon. Neville Chamberlain and Sir Samuel Hoare for the Conservatives appeared at Downing street to resume their conversations with Prime Minister MacDonald and Rt. Hon. Philip Snowden, chancellor of the exchequer. Cooperation in parliament over special economy measures was the theme.

So a half hour passed—and the ministers who had hurried away for the week-end came hurrying back. They left for dinner, only to return to No. 10. The spokesman for the three parties, with the majority of the cabinet ministers also on hand sat through until half past 10.

from none of the party representatives was any statement on the situation forthcoming. Apparently all the participants reached agreement to maake no announcement. Whether the hurrying to and fro signifying progress or the opposite is not definitely known. But it is known that the government is caught between two fires. The unionists are the backbone of the Labor party—are opposing any cuts in the dole. The Conservatives want more economy. Apparently the government is fighting, and fighting hard, for such a compromise as well satisfy the opposition without breaking up its own following.


**Good Bye! Summer Clothing Good Bye!**
AT THESE PRICES

MEN'S DRESS SOX — 3 Pair for ..... $1.00
75c Values for ..... 50¢

MEN'S BOATER HATS to $3.50—To clear for ..... 75¢

MEN'S POLO SHIRTS— Green or Orange. $2.50 for ..... 95¢

MEN'S SILK VESTS and TRUNKS. Values to $1.25 To Clear ..... 65¢

THESE PRICES ARE FAR LOWER THAN TODAY'S REPLACEMENT COST

MEN'S STRIPE BIBS— Sizes 34, 42 and 44.
MEN'S BLUE PANT-OVERALLS— Sizes 36, 38 and 40.
To Clear ..... $1.15

MEN'S TWEED DRESS PANTS $1.95 and $2.50
Men's FLANNEL PANTS —Values to $3.95. Special Clearance ..... $1.95
No Alterations at This Price.

MEN'S WORK SHIRTS to $1.65. Special Clearance EACH ..... $1.00

MEN'S STRAW HATS— to Clear 70¢, $1.00, $1.25 and $2.00.

BOYS' BATHING SUITS To Clear— all wool— 75¢, $1.15, $1.50 and $2.25.

BOYS' COVERALLS — 2 to 8. To Clear 80¢ $1.00 and $1.25.

BOYS' WASH SUITS — 2 to 7. To Clear 60¢, $1.00 and $1.25.

BOYS' TWEED KNICKERS 50c

BOYS' WEAR at Rock Bottom Prices

PULLOVER SWEATERS— Polo Collars. 22 to 32. EACH ..... $1.00

Charles Morris Ltd.


# TWO OFFICERS THREE GUNMEN DIE IN FIGHT

(Continued From Page One)

from Fonnoff and fled in a taxicab. Webb died in a few minutes on the way to a hospital.

Westward across the Bronx the hold-up band fled. Emergency police squads set out, sirens screaming. At East 169th street and Boston road the fugitives spied policeman Edwin V. Churchill overtaking them on a motorcycle. They opened fire. Churchill catapulted from his machine, seriously wounded. He died tonight in a hospital.

**TRAFFIC OFFICER SHOT**

The gunmen found policeman Michel Lydon on traffic duty at the busy intersection of Broadway and West 162nd street in their way. They opened fire again, and Lydon and four passersby crumbled before the volley.

**A few blocks behind the fleeing men two policemen on the running board of a taxicab had joined the chase. Another burst of fire from the careening taxi picked them off the running board. Then the killers came to the end of their wild career. As the speeding taxi circled toward Dyckman street in the inwood section, a big truck rolled across in its path and brought it to an abrupt halt.**

**FIVE GUNS IN CAB**

**Eight detectives, leading the pursuit, came quickly up from the rear. They opened fire at close range and the driver of the cab, Herbert Haase, 27, fell across his wheel, dead.**

**Another burst of shots and the two passengers slumped to the floor of the cab. They were taken to a hospital but were dead upon arrival.**

One of the slain gunmen was identified as John Brecht, 25, of the Bronx. His companion was not immediately identified.

In the taxicab were five revolvers, a large amount of ammunition and the stolen pay roll.

**THE INJURED**

As police checked over the route of the battle it was found the following had been injured:

Sophie Van Zlerkorn, 40, bullet in the right leg.

John Lopez, 35, city fireman, shot in right ear.

Mrs. Matilda Lopez, 32, his wife.

Gloria Lopez, 4, their daughter, shot in head.

Jacob Siegel, 32, taxicab driver, shot in the mouth.

Policeman Frances McPhillip, 25, bullet in left leg.

Policeman David Louis, 25, wounded in the chest.

Thomas P. Cullen, 25, an attorney, struck by flying glass when his windshield was shattered by a stray bullet.

Nicholas Klein, 31, shot in the left arm.

**SHOT IN MISTAKE**

At about the same hour two youths suspected of being hold-ups were shot by police in Jersey City, N. Y., but not seriously wounded. Police mistook the two for robbers who had held up the New Jersey Telephone company, and escaped with $1600.

Another hold-up occurred in Manhattan when four well-dressed youths held up an engraving office of an East 45th street building and escaped with $687 of a $2000 pay roll.

Before ascending, the bandits pressed a gun against an elevator operator and forced him to accompany them so they would be sure of a quick escape.

Several policemen were in the building guarding pay rolls of other concerns but so well executed was the robbery that none of them heard the disturbance.

# BOARDS TRADE CALLED 'KICK', ROAD CHOICE

(Continued From Page One)

member, who is now at the coast, are being invited to attend the conference, which is expected to result in united action on behalf of the southern interior, both as to the question of designation of the transcanada highway, and as to the program of the work on the southern route.

**THE CALL**

Following is the call that Acting Secretary Hunter sent out Friday afternoon:

**"Please take notice that a general meeting of all the boards of trade of southern British Colubmia will be held in Nelson, British Columbia, on August 26 at 4 o'clock in the council chambers, for the purpose of discussing and protesting against the decision of the goevrnment the decision of the government route by the Big Bend as the transcanada highway in preference to the southern route by Fernie and Princeton.**

**"Please arrange for a full delegation to be present at this meeting from your board, as this matter is of vital importance to this section of the country.**

"Please advise who your delegates will be."

"J. R. HUNTER
"Acting Secretary
"Associated Boards of Trade of Eastern British Columbia."

# Two Men Pay Fines; One Common Danger, Other Intoxication

Wesley W. Gemmell pleaded guilty in city police court Friday to a charge of driving to the common danger, based on his having circled several times at the intersection of Baker and Stanley streets Thursday night. Mayor J. P. Morgan and City Clerk W. E. Wasson, before whom the case was brought, imposed a fine of $10, with alternative of 10 days in jail. Gemmell paid the fine.

Swan Peterson pleaded guilty to a charge of being intoxicated in a public place, and was fined $25, with the alternative of 21 days in jail. He paid his fine.

# EX-MAYOR MILLIGAN OF TRAIL PROMOTED TO VICTORIA POST

Ex-Mayor A. A. Milligan of Trail, manager of the Investors Syndicate in the smelter city, has been advised of his appointment by that company to be manager of Victoria and Vancouver island. He will leave shortly for Victoria to take over this important post.

# BOARD OF TRADE ASKS CALLING OF INTERIOR CONFAB

### Names Delegates to Conference Called by Associated Boards

### SPECIAL MEETING TAKES THE ACTION

### Many Speakers Urge Effort to Change Highway Decision

At a largely attended special meeting yesterday afternoon, the Nelson board of trade unanimously adopted a resolution asking the Associated Boards of Trade of Eastern British Columbia to call a special delegate gathering of the southern interior to discuss the transcanada highway situation as affecting this territory, appointed delegates to attend such a gathering if called, and instructed the Nelson delegates to "support any effort made to secure the transcanada highway for the southern route."

Thirty members were present at the special meeting, which was presided over by President H. M. Whimster, and 15 of them took part in the discussion that preceded the action taken.

In the lengthy debate, almost every speaker laid stress on the repeated promises of responsible ministers respecting giving this territory the first transprovincial highway and making it of a standard character, though it was admitted that the fight to secure its designation as the transcanada highway must be based on the superior merits of the southern route. It was asserted that under any circumstances the southern interior must fight for an absolutely standard highway from Vancouver to Crowsnest, as has always been promised, no matter where the transcanada highway may connect.

As Alberta is designating a route that will pass through Calgary, it might be necessary to concede the use of the Banff-Windermere link as the eastern terminus of the transcanada highway in this province if it is to be by the southern route, various speakers pointed out. While this would leave Fernie off the transcanada route, it would be within a short distance of it, and would certainly be better off than if the transcanada route followed the Big Bend, R. W. Hinton pointed out.

**WHIMSTER OUTLINES CASE**

That the southern route was clearly the superior one was pointed out by President Whimster in outlining the postion of affairs to the board. In the matter of mileage, from Vancouver to Medicine Hat by the Big Bend was 1021 miles, while by the existing southern route it was 1020, from which 155 miles would be subtracted by the Hope-Princeton cut-off which the government was announcing its intention to build at once under the relief program. Approximately 40 miles of new construction would complete the southern highway, while 200 would be required before the Big Bend route could come into use. This was in addition to the superiority in the length of time the respective routes could be used. In the matter of settlement along the two routes, he said there was no comparison. Taking urban population alone, from Golden to Kamloops there were 12,300 people as computed by Wrigley's Directory, as compared with 36,300 urban residents on the southern route, a difference of 24,000 in favor of the south, while the south was far ahead in rural population.

If the Dominion government took the stand, President Whimster said, that it wouldn't spend money on road construction in this province except on the road designated as the transcanada highway, this might leave this territory without any road construction this winter. It was the view of the council that the Associated Boards of Trade of Eastern British Columbia, formulating a road program behind which all the boards could get, would be a more effective method of action than by the individual boards demanding consideration for their own portions, and in that way also there would be some chance of getting the construction wanted.

**TRY TO CHANGE DECISION**

Dr. E. C. Arthur suggested enlarging this proposal to include an effort to get the decision of the provincial government as to the transcanada highway changed, and this suggestion met with general favor. As to whether there was much chance of getting the provincial government to change its mind, however, many expressed doubt, the general opinion being that Vancouver was behind the designation of the Big Bend route for the transcanada highway, as it preferred the shortest possible connection with Calgary, which it considered would be a greater producer of tourist business for it.

Ven. Archdeacon Fred H. Graham considered that the Dominion might have also influenced the decision, as with the transcanada highway by the Big Bend it would have both its great parks connected with the national route, and R. D. Barnes, J. F. Waters suggested that Premier Bennett, as a Calgarian, also counted in the decision.

**EXCLUSIVELY PROVINCIAL DECISION**

The view that the Dominion had anything to do with the decision was strongly combatted by Alex. Leith, R. W. Hinton, Dr. Arthur, and others, who said the decision as to the route within this province was wholly in the hands of the provincial government. In the case of Ontario, Mr. Leith pointed out, there was a controversy within the province, and the Dominion was taking the attitude that the decision was entirely for the province, and that not a five-cent piece of Dominion money would be spent there until the province designated the route. He said the Dominion offered a 50-50 proposition on cost, leaving the selection of route to each province.

J. A. McDonald, R. W. Hinton, and others raised the business issue. Mr. McDonald declaring that 75 per cent of the provincial taxes paid by the interior were from the south. Mr. Hinton asked whether the main highways were constructed for business or for scenic purposes. If the scenic consideration was the main one, such a road as the Cariboo highway, for instance, was fully justified. But he took the view that the main transcanada highway should be first of all for business purposes.

**REPEATED PROMISES**

Stress was laid by many speakers on the promises made repeatedly to this territory, President Whimster, Dr. Arthur, J. A. McDonald and others going into the history of the matter with much emphasis.

Dr. Arthur pointed out that Hon. W. H. Sutherland, M. D., when minister of public works in previous administrations, twice before the Nelson board of trade pledged that the southern transprovincial highway would be completed before any other was started. J. A. McDonald declared that "we got definite promises from both governments." He held that Victoria should be made to keep its promises. "What are promises worth?" asked Archdeacon Graham, to which Dr. Arthur replied, "Nothing."

**NELSON BOARD**

While there was no question as to the promises, Mr. Hinton argued, it was not on promises that the cause for making the southern road the transcanada highway should be based, but on the merits of the southern route over the one selected. That would be sound ground. He did not think there was much chance of getting Alberta to switch from Calgary to McLeod.

**BANFF-WINDERMERE LINK**

There was a considerable discussion on the possibility of linking up the southern route with Alberta's choice, which centered on Calgary. E. C. Wragge suggesting that the case would be strengthened if it were suggested that there be a connection by Calgary and Golden. Archdeacon Graham and Boyd C. Affleck suggested making the connection by the existing Banff-Windermere highway, which would give a shorter route than Golden, and had the advantage of being already in existence. President Whimster said it would be very regrettable for Fernie not to be on the transcanada highway, but Mr. Hinton pointed out that the choice already made left out Fernie, McLeod and Lethbridge, and Fernie would be better off than if the route went by the Big Bend, as it would be within 30 miles of the national highway by the change suggested.

As to the practicability of the Banff-Windermere connection, Mr. Hinton said it could be kept open in winter with a sufficient appropriation for plowing, while Mr. Affleck asserted that the Big Bend route had the heaviest snowfall of any part of the province.

Dr. Arthur said what the southern interior was interested in was getting the provincial government to change its decision. Even if the south lost out on that, it must develop a construction program for full completion of the southern route and bring such force behind it that it would be granted.

**MAPPING PROGRAM**

President Whimster said J. R. Hunter, acting secretary of the Associated Boards, had been in conference with President Noble Binns of Trail in the morning, and had already drafted a call for a southern interior meeting at Nelson next Wednesday. He suggested that with the conference assured, it was the opportune time to consider what Nelson's delegates should suggest. He suggested that the completion of the Gray Creek-Kuskanook link, the construction of the Gray Creek-Pilot Bay link, and standardization from Kuskanook south should be urged, and invited opinions as to whether improvement of the Nelson-Spokane highway ought to be suggested also.

G. A. Brown said if a committee was appointed to propose a program, it should go into past history, and prepare a summary of past promises and occasion in each case. Everything ought to be left out that was not connected with the transprovincial highway, for that was all that could possibly be obtained under the Dominion-provincial relief plan.

**INVITE STATESMAN**

It was suggested by Dr. Arthur that every provincial member ought to be invited to attend the Associated Boards of Trade conference.

Numerous remarks were made on alleged inactivity of provincial representatives in this matter, Archdeacon Graham pointing out that the south had eight representatives in the legislature, including two cabinet ministers, who ought to be active. Mayor Morgan expressed regret that Dr. L. E. Borden, M.P.P. for Nelson, was not present at such an important meeting.

In respect to Dr. Borden, President Whimster had explained before the mayor arrived that the Nelson member expected to be able to attend after 5 o'clock, both his associates being out of the city on calls.

It was decided to suggest to the Associated Boards that invitations be extended not only to the southern members of the house, but to Hon. R. W. Bruhn, minister of public works, and to the federal members as well, including Hon. H. H. Stevens, who was now in the province in connection with the unemployment problem.

**RESOLUTIONS ADOPTED**

The board then passed a resolution asking the Associated Boards to call a special meeting at the earliest possible date to discuss the highway situation, this being moved by Dr. E. C. Arthur and seconded by E. C. Wragge.

Then on the motion of Archdeacon Graham and Boyd C. Affleck it instructed the board's delegates to the conference "to support any effort made by the Associated Boards of Trade of Eastern British Columbia to secure the transcanada highway for the southern route, with the suggestion that it might be of greater benefit that the connection should be through Banff and Sinclair Canyon along the Columbia valley to Cranbrook."

Under the constitution of the Associated Boards, presidents of the constituent boards are ex-officio delegates at conventions, and thus President H. M. Whimster heads the Nelson delegation. R. W. Hinton and Boyd C. Affleck were elected the other delegates, with J. A. McDonald and Dr. E. C. Arthur as alternates.

**RAILWAY QUESTION**

J. R. Hunter raised the matter of the question which the Associated Boards executive, by instructions of the Creston convention, has in hand, of the failure of railway revenues through motor competition, stating that a number of boards had suggested that the Associated Boards call a special meeting to consider it. He asked the views of the board on having this matter brought up at the same gathering.

President Whimster thought it would be possible to instruct the board's delegates on this question as well.

In this connection, Secretary D. A. McFarland read a letter sent out by the late Commissioner Fred A. Starkey shortly before his death, on this matter.

So many members, however, including R. W. Hinton, R. D. Barnes, and Mayor J. P. Morgan, suggested that this was a matter to "go slow" on, that the proposal to have the board assume an attitude on the question was not pressed.

Those present were President H. M. Whimster, E. C. Wragge, R. W. Hinton, R. D. Barnes, J. A. McDonald, P. H. Bush, J. R. Hunter, J. Fox, H. B. Gore, A. J. Dunnett, Alderman J. B. Gray, Dr. E. C. Arthur, I. G. Nelson, J. E. Annable, Alex. Leith, George Pease, Ven. Archdeacon Fred H. Graham, George Dvorjets, Boyd C. Affleck, Mayor J. P. Morgan, G. A. Brown, F. E. Denison, J. F. Waters, T. H. Waters, George Dill, J. A. Kerr, A. B. Gilker, Hugh W. Robertson, and Secretary D. A. McFarland. P. R. MacDonald of Trail was a visitor.

# FIRE FIGHTERS DIG 181 MILES TRENCHES, SOUTH

SPOKANE, Aug. 21. (AP)—With all major fires on the wide Montana-North Idaho-Washington front under control, forest officials tonight expressed fear that clearing weather means new outbreaks.

Crews were being taken off two of the largest fires—the Deer Creek in the Kootenai and Pend d'Oreille forests and the Freeman lake—which jointly have burned 56,000 acres. Thousands of fighters dug 181 miles of trenches before they were conquered.

# RELIEF RATE IS SET AT $2; WILL START AT ONCE

(Continued From Page One)

**trans-provincial highway, via Crowsnest, Princeton and Hope. Active work on the Hope-Princeton road, the vital link in this new artery to the interior, will continue.**

Work on the northern highway between Prince Rupert at the Yellowhead will relieve unemployment in districts through which it passes.

Specific agreement has been reached for work on the North Thompson river, part of the highway between Kamloops and Tete Jaune Cache, on the Island highway between Nanaimo and Alberni and in the Atlin district.

While those mentioned are the only projects agreed upon at present between federal and provincial governments, Mr. Bruhn emphasizes the fact that the province has a general program of highway construction before Ottawa authorities for consideration. This program touches almost every important road in the province. Approval must await the return of Hon. Mr. Stevens to Ottawa.

**Camps are being established on the Hope-Princeton route, on the North Thompson river and also near Prince Rupert. Additional camps will be established on the Big Bend work between Revelstoke and Golden. Work at these Points will begin immediately.**

The provincial minister expressed appreciation of the assistance and cooperation shown by Mr. Stevens in the course of negotiations between the two governments.

# FIRE TRAVELS MILE MINUTE; TOWNS SAVED

(Continued From Page One)

yards to stamp them out as they fell.

The town had been previously "set down" by streams of water.

**300 REFUGEES**

Upward of 300 refugees were spending their second night in the open assisted by the Red Cross and the Idaho National Guard, the former supplying food and medical care and the latter furnishing tents and bedding.

The telephone operator at Placerville said nearly every one had left Placerville, driven out by smoke and flames and the ever-increasing danger that the little pioneer village will burn. Nearly all household goods were removed last night.

**ON THREE SIDES**

The operator said the fire had closed in from three directions, leaving one avenue of escape where the land is barren from placer mining.

A fire pump stationed on the edge of the town is pouring water into the flames only a few yards away, she said. A thin growth of timber approaches to the outskirts aflame. A new fire started today was of town on two sides and this is burning only a few hundred yards away.

The flames, halted temporarily in the face of one near victim, writhed late this afternoon in the direction of another one, Garden valley, across a ridge from Placerville.

TORONTO, Aug. 21 (CP)—Rev Dr. John MacNeill, president of the Baptist World Alliance and principal of the theological faculty of McMaster university, Hamilton, leaves tomorrow night for a tour of Japan, China, Burma and India. He will be accompanied by Mrs. MacNeill. They will sail from Vancouver on the Empress of Asia on August 29.


**CHOLERA INFANTUM**
**THE FATAL DISEASE OF CHILDREN**

Is a valuable preparation that has been on the market for the past eighty years.

It has no equal for off-setting the vomiting, purging and diarrhœa of cholera infantum.

Price, 50c, a bottle at all druggists of dealers; put up only by The T. Milburn Co., Limited, Toronto, Ont.

1056

# STEVENS CRITICISES VANCOUVER

## SORRY VANCOUVER'S STAND NOT TO WORK WITH THE PROVINCE

### City Should Volunteer Co-operation; Discusses Trade, Unemployment

VANCOUVER, Aug. 21. Disappointed with the attitude of the Vancouver city council concerning the relief program was expressed by Hon. H. H. Stevens, minister of trade and commerce, to a large audience of business men at a luncheon of the board of trade and B. C. division Canadian Manufacturers association, at hotel Vancouver today.

"I am sorry indeed to note that the city council of Vancouver yesterday declared that the provincial government could not overlook for cooperation from them in providing relief work," declared Mr. Stevens.

"I am bound to say that I think this is the wrong way to approach the problem, and while appreciating the heavy burden that this city, in common with others, has been called upon to bear during the past year or two, I am still of the opinion that the city council should to the limit of its ability volunteer cooperation with the provincial government.

"It must be borne in mind that this problem is primarily a provincial and civic responsibility, but the parliament of Canada felt that it was so acute that the Dominion government ought to participate. I repeat it is by a spirit of cooperation amongst all the responsible bodies that the best results will be achieved."

Mr. Stevens linked the solution of unemployment with Canada's trade—the business of his own government department — and, after analysing causes, offered solutions. He dealt extensively with Canada's neglected trade opportunities in the Orient.

Plunging into the subject of unemployment, Mr. Stevens began by answering that often asked question: what is being done to relieve unemployment?

**WORK FOR ALL WILLING TO WORK**

The Dominion government, cooperating with provincial and local authorities is planning to give employment to all who are *willing to work and in return* to give them food, shelter and reasonable but moderate remuneration. The Dominion government, for their part, are undertaking expensive public works which will be paid for wholly by them They will cooperate with provincial governments in a general scheme of road improvement and in other operations on which they may act jointly.

"But," Mr. Stevens emphatically reminded his audience ,"it must be borne in mind that this problem can be successfully dealt with only if there is genuine cooperation on the part of the public with the governments."

Mr. Stevens enunciated two major reasons for the present economic situation.

First; science has speeded up production to outstrip population.

Second; reduction of a large part of the world's eastern population to a state where they cannot purchase.

**OVER-PRODUCTION UNDER CONSUMPTION**

"We have overproduction in one section and underconsumption in another," he declared, "and the chief task of the world today is bridging the gulf between them."

"What are the prospects? I have no hesitancy in saying at once that if the problem to which I have made reference is successfully attacked and solved we shall commence a period of prosperity similar to that of the Victorian period, that is, of steadily increasing expansion and prosperity. But I shall be more specific and deal with problems affecting Canada more particularly.

"I believe that Canada has perhaps the brightest future of any of the modern countries of western civilization. While we are not large in population we have great potentialities and in my estimation the greatest expansion will be achieved in the north Pacific in development of trade with the Orient.

**UP TO BUSINESSMEN**

Realizing and believing this we have taken steps to open additional facilities in the Orient by establishing two trade commissioner offices: one in Tientsin and one in Dairen, in China in addition to the existing offices in Hong Kong and Shanghai as well as those in Japan. It is hopeless, however, for for the government to provide these facilities if the merchants and manufacturers of Canada do not themselves make personal direct contact in these foreign countries and develop their own trade connections.'

To illustrate his contention in regard to Oriental trade Mr. Stevens quoted extensive figures. Leaving aside Canada's sales to China of lead, fish, butter, wheat flour, timber and motor cars, Mr. Stevens showed him how the Dominion is lagging behind the United States in getting her share of exports in other lines. The figures showed, he said, the narrow range in which Canada is operating and the vast opportunity which lies in China for expansion.

"From these figures it is abundantly clear to all thoughtful persons that there is an existing market in China and also Japan of which Canada is not securing her reasonable share due to lack of enterprise on the part of her people." concluded the minister.

"They show too, that in the near future this market across the Pacific will be tremendously expanded andopened up. Canada should be prepared to take her full share in the trade."


**The United Church of Canada Union Services**

**Trinity and St. Paul's**

10:00 a.m.—Sunday Schools.

11:00 a.m.—TRINITY CHURCH. Subject: "The River of Life."

7:30 p.m.—ST. PAUL'S CHURCH Subject: "The Message of Silence."

Visitors and strangers cordially welcome.

W. C. Mawhinney, Minister.

**First Presbyterian Church**

Kootenay and Victoria
Pastor, T. R. Johnston
Residence, 814 Baker St.

SUNDAY, AUGUST 23rd.

Morning Service 11:00.
Evening Service 7:30.
This will be the Pastor's Farewell Service.
Come to these Services. You are welcome.

**First Church of Christ Scientist**

209 Baker Street

A Branch of the Mother Church, The First Church of Christ Scientist in Boston, Massachusetts
Sunday School, 9:45 a. m.
Sunday Service, 11 a. m.
Subject Lesson-Sermon
"SOUL"
Wednesday—Testimonial Meeting, 8 p. m.
FREE READING ROOM in Church Building—Open 3 to 5 Daily.
All Cordially Welcome.

**First Baptist Church**

"The Church with a Warm Welcome"
Herbert W. Guscott, Minister

10:30 a.m.—Bible School Service.

EVENING SERVICE WITHDRAWN

Worshipping with First Presbyterian Church, Kootenay street, at farewell service of Rev. T. R. Johnston, B. A.

**St. John's Lutheran Church**

Stanley and Silica Sts.
German Service 9:30 a.m.
Sunday School assembles 11:00 a.m., From the church children and adults proceed to the C.P.R. flats for a picnic-lunch and social.
English Service 7:30 p.m.
The Rev. W. Werning of Calgary officiating.
CARL C. JANZOW, Pastor

**The Scandinavian Lutheran Mission Church**

Meeting place, K. P. Hall, Baker Street.

SUNDAYS:
Sunday School, 10:00 a. m.
Sermon, 11:00 a. m.
Evening Service, 7:30 p. m.
Prayer Meeting and Bible Study every Thursday evening, 8:00 p.m.
Scandinavian language used.
Abel Anderson, Pastor.
201 Silica Street.


## MR. AND MRS. HARROP HONOR GUESTS AT A PARTY

HARROP, B. C., Aug. 21.—The home of Mr. and Mrs. E. Harrop was the scene of a very pleasingly arranged party Monday evening when Mrs. Harrop entertained in honor of Mrs. L. C. Piper and daughter, Miss Jean McDonald, of Kimberley, who have been the guests of Mr. and Mrs. H. Fairbank the past few weeks.

Court whist was played, the prizes being awarded to Mrs. C. D. Ogilvie and Wilfred D. Ogilvie, after which a splendid repast was served, the Misses Muriel and Winnifred Harrop assisting.

Musical selections by Mrs. W. S. Ashby were enjoyed, Mrs. Piper also favoring with a vocal solo, accompanied by Mrs. Ashby.

Among those present were Mrs. Piper, Miss McDonald, Mrs. H. Fairbank, Mr. and Mrs. J. Berry, Mr. and Mrs. W. J. McConnell, Miss S. McIntosh, Miss K. Renton, Mrs. W. S. Ashby, Mr. and Mrs. C. D. Ogilvie, W. D. Ogilvie, R. Stevenson and B. S. Creasey.

## *Social Events of Trail City*

TRAIL, B. C., Aug. 21—Mayor and Mrs. Bruno Lerose, Nelson avenue, entertained at dinner last evening honoring Count D. Rogeri di Villanova, Italian consul-general at Ottawa, and Countess di Villanova. Table decorations were petunias in pink and mauve shades and shasta daisies. Mrs. D. Daloise Mrs. Camille Lauriente and Mrs. James Devito assisted the hostess in serving. The guests were Count and Countess di Villanova, Rr. Consolo, Mr. Castel, Camille Lauriente, D. Daloise, C. Maglio of Nelson, Joseph Lerose, T. Muzzin and Oliver d'Andrea.

• • •

Mrs. Alex Aitken and family have returned from Robson, where they spent two weeks on vacation.

• • •

Mr. and Mrs. David Milne and two children, accompanied by Mrs. John Graham and baby, leave today to spend a holiday in Grand Forks. They will be guests of Mrs. Milne's parents, Mr. and Mrs. John Graham.

• • •

Mr. and Mrs. J. A. Granstrum have taken up residence at Birchbank.

• • •

Miss Lucy Andrews left yesterday to spend a week's vacation in Nelson as the guest of Mr. and Mrs. Williams.

• • •

Mrs. Thomas Nutter, who has been the guest of Mr. and Mrs. Alex Aitken for the past week, left today for her home in Nelson.

• • •

Mr. and Mrs. C. H. Hall and two daughters returned last evening from Vancouver, where they have been holidaying.

• • •

Mr. and Mrs. T. C. Spain left last evening for a vacation at Vancouver and other coast cities.

• • •

Mr. and Mrs. Otto Quinstrom and daughter Agnes and Mr. and Mrs. Axel Lunde have left for Quesnel, Cariboo district, for a holiday.

• • •

Mr. and Mrs. Charles Stark of Nelson are visiting in Trail for a few days.

• • •

Mrs. L. Colletti of Nelson is the guest of her brother-in-law and sister, Mr. and Mrs. C. Catalano, Nelson avenue.

• • •

Mrs. S. G. Hill, Bay avenue, with a dozen friends, motored to Robson Wednesday and enjoyed a weiner roast. They were joined by several friends who are holidaying at Robson.

• • •

Alex Laurie returned yesterday from a short holiday at Willow Point.

• • •

Mr. and Mrs. A. McLean were Nelson visitors yesterday.

• • •

H. B. Londers, an old timer of the district, and his sons Herman and Joseph, of Pass Creek, were in the city yesterday.

• • •

Walter Hudson of Nelson was renewing acquaintances in Trail yesterday.

• • •

Mr. and Mrs. Thomas Sadler and son Billie returned from Bonnington last evening after a week's vacation.

• • •

Hugo Lindquist, who has been at Nelson for the past week, returned home yesterday.

• • •

Mr. and Mrs. D. C. Jones and family have returned from a trip to the coast. They visited Mr. Jones' parents at Fruitvale for a short time before reaching Trail.

• • •

Miss Dorothy Pittaway was visiting friends at Castlegar yesterday.

• • •

Mr. and Mrs. J. Hardy, East Trail, and three children, who have been spending a few days at Castlegar, returned home last evening.

• • •

Mr. and Mrs. A. E. Taylor left today to spend the week end at Robson

• • •

L. H. Monypenny, who has been holidaying this week at Robson, where Mrs. Monypenny and two daughters have been summering, returned to Trail yesterday but will spend the week end in Robson.

• • •

Miss Marie Patterson of Cranbrook, who has been visiting friends in Nelson, is the guest of friends here for a few days.

• • •

John Carlson returned yesterday after spending a week on vacation in Nelson.

• • •

C. E. Crowe leaves today to visit at the coast.

• • •

Mrs. William B. Hunter is the guest of her parents, Mr. and Mrs. C. D. Blackwood of Nelson, for a few days.

Dan McLean is holidaying at Ymir, where Mrs. McLean has been spending several weeks.

• • •

Miss Florence Mandeville, who has been the guest of Miss Elvira Adams in Nelson during the holidays, returned home this week.

• • •

Mrs. J. Ross, Second avenue, who fell on the grandstand steps at Butler park during the Caledonian sports, was taken to Trail-Tadanac hospital this morning for examination. Her shoulder was badly bruised and swollen, and it was not known whether there had been a fracture.

## Trail News of the Day

TRAIL HOUSES AND LOTS. Insurance. Notary. J. D. Anderson, Trail. (6789)

## Mrs. T. B. Shaw Passes Suddenly at Fernie

FERNIE, B. C., Aug. 21.—Mrs. T. B. Shaw died from internal trouble on Monday morning at the home of her son, James Shaw, in Fernie. Her passing was sudden, as she just took sick on Friday while on a holiday with her husband here from Lethbridge.

Mrs. Shaw, aged 69 years, came out from Scotland where she was born about 23 years ago. She leaves besides her husband, two sons and a daughter, James Shaw of Fernie, Jack Shaw of Lethbridge, and Mrs. George Edwards of Lethbridge. The body was taken to Lethbridge for interment.

## Key to Stations Listed in Program Schedules

| Call Letters | Station Location | Kilocycles | Metres | Channel | Power |
|---|---|---|---|---|---|
| KHQ | Spokane, Wash. | 590 | 508.2 | 59 | 1,000 |
| KFRC | San Francisco | 610 | 491 | 61 | 1,000 |
| KGW | Portland, Ore. | 620 | 483.6 | 62 | 1,000 |
| KFI | Los Angeles, Calif. | 640 | 468.5 | 64 | 5,000 |
| KPO | San Francisco, Calif. | 680 | 440.9 | 68 | 5,000 |
| KVI | Tacoma, Wash. | 760 | 394.5 | 76 | 1,000 |
| KGO | Oakland, Calif. | 790 | 379.5 | 70 | 10,000 |
| KOMO | Seattle, Wash. | 920 | 325.9 | 92 | 1,000 |
| KJR | Seattle, Wash. | 970 | 309.1 | 97 | 5,000 |
| CNRV | Vancouver, British Columbia | 1030 | 291.1 | 103 | 500 |
| KNX | Hollywood, Calif. | 1050 | 285.5 | 105 | 5,000 |
| KSL | Salt Lake City, Utah | 1130 | 265.3 | 113 | 5,000 |
| KGA | Spokane, Wash | 1470 | 204 | 147 | 5,000 |

SATURDAY, AUGUST 22
(Standrad Time)

NBC PROGRAMS

6:00—B. A. Rolfe and his dance orchestra—KGO, KHQ, KOMO, KGW, KFI.
7:00—Program—Amos 'n' Andy—KGO, KHQ, KOMO, KGW.
7:15—Circus—KOMO, KGW, KPO, KFI. Roy Kellogg, ringmaster; Duke Attebury and Ken Gillum, clowns.
7:15—Split Second Tales—KGO. Dramatic sketch by Carlton E. Morse.
7:30—Walter V. Ferner, 'cellist, KGO
7:45—Smiles—KGO, KHQ, KOMO, KGW. Lee S. Roberts, pianist; Paul Carson, organist; guest vocalist.
8:00—Bluebird Melodies — KGO, KOMO. Ted White, tenor; orchestra direction Roy Shield.
8:30—Lofner and Harris—KGO and KOMO. (KGW 8:30 to 8:45) — Dance orchestra.
9:00—Cotton Pickers—KGO, KGW, KOA Harold Peary, Tommy Monroe, Johnnie O'Brien, Alvino Rey, Southern Harmony Four, Johnnie Toffoli.
9:30—Spotlight Revue—KGO, KHQ, KOMO, KGW. Boy Theme; dramatic, vocal and instrumental artists; Cecil Underwood, master of ceremonies.
11:00—Lofner-Harris dance orchestra—KGO, KGW (KFI 11:30 to 12:00).

CNRV VANCOUVER 1030 K
291.1 metres Channel 103 500 watts
9:00—Lodge dance orchestra.
10:00—Varied program
10:15—Hawaiian Serenaders.
11:15—Organ hour—Sydney Kelland.

OTHER BROADCASTS

6:00—Masters of Music; Mary Groom, contralto, KPO.
Hank Simmons Show Boat, KFRC, KVI, KOL.
Damski's Concert Ensemble, Agatha Turley, soprano, KJR, KGA.
Organ program, KNX.
6:15—Tom and Wash, KNX.
6:30—L. A. Church service announcements.
6:35—Let's Dance, KNX.
7:00—Roamers Male Quartet, KFI.
Fletcher Henderson's orchestra, KFRC.
Bert Lown's dance orchestra, KVI.
Endurathon, KOL.
Frank Watanabe, Japanese Houseboy, KNX.
Children Players, "Tom Sawyer," KPO.
Casey Jones, KJR, KGA.
7:15—Upstairs, KHQ.
Denver municipal band, KOA.
Arthur Pryor's band, KFRC, KOL
Pipe organ concert, KSL.
Sports Review, KGA, KJR.
Sol Hoopi's Hawaiian orchestra, KNX.
7:30—Eighteen Feet of Harmony, KJR, KGA.
Quarter Hour, KFRC, KOL.
Public Opinion, KHQ.
7:45—D-17 Emperor, J. K. Cardon, cast, KFI.
Will Osborne's orchestra, KOL, KFRC.
Variety program, KSL.
Cecil and Sally, KPO.
Esperanto class, KJR, KGA.
The Gossipers, KNX.
8:00—Beach, KGW.
Hollywood Bowl Concert, KFI.
Adventures of Black and Blue, KFRC, KOL.
The Continentals, KOA.
Utah Mills, KSL.
Concert trio, KJR, KGA.
Program, NBC. KPO.
Varieties, KNX.
8:15—The Merrymakers, KFRC.
Program, KGW.
Singers, KHQ.
Scientific Four, KOL.
8:30—Concert Trio, KHQ.
Ken Niles' Merrymakers, KOL.
Agatha Turley, soprano, KPO.
Dance Music, KSL.
Smith Ballew's orchestra, KOA.
8:45—Mark Daniels, KGW.
Syncopators, KPO.
9:00—Merrymakers, KVI.
The Novelteers, KHQ.
Cactus Kate, Male Quartet, instrumentalists, KFI.
Vic Meyer's orchestra, KJR, KGA.
Bob Kleir's Syncopators, KPO.
Ethel Duncan, questions and answers, KNX.
9:15—Theater of the Air, KGW.
Art of Song, KFRC.
9:20—Globe Trotter, KOMO.
9:30—Club orchestra, KVI.
Organ and piano duo, KSL.
Tom Gerun's orchestra, KFRC, KOL.
Orchestra, KOA.
10:00—Hi-Liners dance orchestra, KVI.
Dance orchestra, KNX.
Melody Boys, KOL.
mance," KSL.
"The Week-Enders in Bits of Ro-
Moonlight Melodies, KJR, KGA.
Program, KFRC.
Melody Parade, KOA.
Palm Court orchestra, KPO.
10:15—String orchestra, vocal ensemble, KFI.
Anson Week's orchestra, KFRC, KOL.
10:30—Erminie de la Vergne, organist, Endurathon, KOL.
11:00—Lazy Ike at the Mike, KHQ.
Jess Norman's San Franciscans, KPO.
Weather report; Globe Trotter, KOMO.
Request Night, popular dance orchestra, CFCT.
Cole McElroy's orchestra, KJR, KGA, KFRC, KVI.
New Inn, KNX.
11:30—Cole McElroy's orchestra, KOL
Lofner-Harris, NBC. KFI.
12:00—Midnight Revellers, KJR.
The Vagabond of the Air, KFRC.
Organ Recital, KOMO.
Request program, Coo-Coo club, KGA.
Radio Boy Friends, KGA, KJR.

## Mr. and Mrs. Coombs and Daughters of Kaslo, Visit Trail

KASLO, B. C., Aug. 21.—Mr. and Mrs. F. S. Chandler were Nelson visitors Tuesday.

Mr. and Mrs. A. Coombs and the Misses Vera and Gladys Coombs were Trail visitors over the week end.

Mr. and Mrs. R. L. Skillicorn have returned from a visit to Nakusp where they were the guests of Mr. and Mrs. E. H. Somers.

*Jack Cadden is spending a few* days in Nelson, the guest of Mr. and Mrs. Leslie Trainor.

Walter Newton of Trail is spending a few days holiday in town with his family.

Miss Margaret MacDonald has returned from a few weeks' visit in Spokane.

Mrs. H. D. Dawson and daughter, Isobel, have returned from a visit of several days with Mr. and Mrs. Noel Bacchus of Birchdale.

Mrs. H. Exter and her daughter, Miss Rose Exter, arrived in the city Wednesday to spend a few days visiting friends here.

Mrs. R. V. Maynard and her daughters, the Misses Dorothy and Joan, have left for their home in Lethbridge after having spent the summer holidays here.

Mrs. C. C. Raven was a charming tea hostess Wdenesday afternoon when she entertained a number of friends complimenting her sister, Mrs. Roberts of Vernon, who is visiting here, and Mrs. Harold Penny, who is leaving shortly to make her home in Nelson. The guests were received and entertained on the lawn.

## Demonstration Farm May Be Established in Creston Valley

CRESTON, B. C., Aug. 21.—A demonstration farm, under the supervision of the Dominion experimental farm at Windermere, will be established in Creston valley if favorable consideration is given recommendations that have been made to the department of agriculture at Ottawa by R. G. Newton, superintendent of the Windermere farm, and his assistant, L. M. Godfrey, who were here early in the week, and made a thorough investigation of the valley in this connection.

Not less than 10 acres will be required for his work, which will be directly in charge of the owner of the land, who will work on a plan prepared and supervised by Mr. Godfrey, who has recently been transferred to Windermere to take charge of demonstration farm work in Kootenay, Boundary and the Okanagan.

At present there is only one such farm in Kootenay, and it is at Fernie. The proposal is to establish others, at Creston, and on the Kootenay and Arrow Lakes, which would give a chain of them as they are already in operation at Salmon Arm, Armstrong, Lumby and Grand Forks.

At Creston special attention will be given to finding out what cover crop is best adapted to this area. Now that irrigation is available, it is felt the irrigated land should produce a crop that would provide a first cutting for feed and still develop sufficiently well to be turned under later in the season for building up the land.

Some of the grain crops ill be tried out in rotation, and alfalfa will receive full consideration. Being a fruit district it is the intention to give attention to berries as well as some of the tree fruits. If possible, vegetables will also receive attention.

## Miss A. H. Hodges Takes Position as Librarian

Coming to Nelson from Okanagan lake, Miss A. M. Hodges has already entered upon her duties as librarian at the city library. Miss Hodges posseses special qualifications, being a B. A. graduate of Tornoto and later obtaining a degree in library science at the university of Washington, Seattle. Previous to accepting a position in Nelson she had had experience in her chosen work in Vancouver.

**SOLES SEWN —NOT TACKED**

This means more comfort and saves hose and floors. Mail orders receive prompt attention.

**Watson Shoe Co., Ltd.**

Ladies' Fall Coats

**DYED**

Art Shades

**H. K. FOOT**

High Class Dyer and Cleaner

Fairview Nelson, B. C.


## Kimberley and Fernie People View Ruins at Elko Left by the Fire

ELKO, B. C., Aug. 21.—Mrs. G. Ross and daughter of Kimberley arived in town Tuesday evening to see what damage the fire had done to Elko. Mrs. Ross has resided here for a number of years, prior to leaving for Kimberley. They are staying with Mr. and Mrs. J. Sheridan and family at McMillan's home, a mile out of Elgo.

Mayor Douglas of Fernie motored to town Tuesday afternoon, to view the remains of Elko.

Mrs. W. Kelly and daughter, Jennie, little Tommy Ingham, Miss Julia Winsor and Ella Ingham, who have been staying with Mrs. F. Gallagher, after losing their home, returned to town Wednesday and Mr. and Mrs. W. Kelly and daughter and Mr. and Mrs. C. Ingham and family will reside together in Mrs. Boss's house, one of the houses left afte rthe fire.

Mrs. T. Conquergood motored to Fernie on Tuesday afternoon to take W. Kelly and C. Ingham to see their families.

Mrs. A. B. Sanborne and children of Fernie were visitors in town on Monday evening.

Mr. and Mrs. F. Gallagher, accompanied by Mr. and Mrs. H. C. Harrison of Fernie, were the guests of Mr. and Mrs. T. Conquergood Wednesday.

Mrs. Mitzler, Coleman, Alta., accompanied by her daughter, Mrs. W. Vaudeberg and children, motored to town Wednesday and stayed over night before proceeding to Cranbrook on a visit.

Mr. and Mrs. A. C. Vausacker were brief visitors in town Wednesday evening from Fernie.

Mr. and Mrs. F. Vernon of Fernie were the guests of Mr. and Mrs. J. H. Angell Wednesday.

Mr. and Mrs. E. W. Brown and Miss Kennedy of Fernie motored around town viewing what damage the fire did. Before leaving for their home they called on Mrs. T. Conquergood.

Mrs. T. Roberts visited in Elko Tuesday. Mr. and Mrs. Roberts are staying at the Ballard home, Galloway, since losing their home during the fire.

## Rev. Mr. Larmonth Holds Farewell Services at Salmo

SALMO, B. C., Aug. 21.—The Misses Peggy Donaldson and Thelma *Sooman have returned from* a month's visit to Banff and Edmonton.

Mr. and Mrs. Walter Sheill, Mr. and Mrs. R. C. Bush and Herbert Grutchfield motored to Sandpoint on Monday.

The Misses Myrtle and Winnie Bush have returned from a holiday spent with friends in Nelson.

Mrs. M. Gurwen of Nelson is holidaying with Mr. and Mrs. James Fraser at the Emerald mine.

Mrs. R. Sooman motored up from Republic, Wash., to meet her daughter, Thelma, who has been the guest of the Misses Peggy and Shirley Donaldson for the past six weeks.

Miss Merle McCaslin left via the Great Northern on Thursday for Marcus, Wash., to spend the remainder of the holidays with the Misses Evelyn and Doris Carney.

Rev. N. D. B. Larmonth motored over from Trail on Wednesday evening to hold his farewell service in the Anglican church prior to his departure for Vancouver. A feature of the service was the attendance of the Knights of Pythias and Pythian Sisters in a body.

## Fire Department Called, Rubbish Fire on Vernon

The fire department was called Friday afternoon about 3 o'clock to the rear of Mrs. W. H. Walker's house on Vernon street, where a fire of old laths and lumber, taken from Mrs. Walker's house, which was recently damaged by fire, gained alarming proportions. The fire was extinguished by the department before it had done any damage.

## MELVIN MALONEY HAS PARTY ON ELEVENTH BIRTHDAY

HARROP, B. C., Aug. 21.—On Friday afternoon Mrs. J. Maloney gave a pleasant party for her son, Melvin's, eleventh birthday anniversary. Mrs. Maloney's birthday occurring in the same week, she invited a few friends in for afternoon tea. Games and contests were enjoyed, after which a delicious tea was served, the hostess' daughter, Miss Agnes Maloney, assisting her mother. Those invited were Mrs. E. Harrop, Mrs. H. Fairbank, Mrs. W. W. Britton, Mrs. W. J. McConnell, Miss S. McIntosh, Mrs. C. D. Ogilvie, Mrs. J. E. Fitchett, Miss R. Hindley, Miss Florenece Ogilvie, B. Fitchett, Miss Florence Howard, Miss Ethel Fairbank, Miss Winnie Ferguson, Mack Ferguson, Jack James, David Ferguson, Cyril and Walter Fitchett and David Fairbank.

A. Mackereth and daughter, Miss Audrey, of Broadwater, were guests over the week-end of the former's parents, Mr. and Mrs. J. Mackereth.

Capt. T. Westbury of Crawford Bay was a Harrop visitor recently.

Mr. and Mrs. W. S. Ashby, Mrs. I. Sparks, Mrs. J. Berry and Mrs. H. Fairbank, formed a motoring party to Crescent Valley Monday.

## CAMP LISTER AND WYNNDEL SCHOOLS BEING IMPROVED

CRESTON, B. C., Aug. 21.—Axel Anderson and Sons have just been awarded the contract for quite extensive improvements at the public school at Camp Lister, and have the work under way. Cement pillars are to be placed under the foundation given a general overhaul. In addition to this a new floor is to be placed in the senior room, which is the only one in use at present.

A. E. Penson, another local contractor, has the work of kalsomining the two-room school at Wynndel and has the job well along, the contract calling for completion by the 25th.


*Safe Speedy Relief*
**SCIATICA**

Poisons along sciatic nerve cause stabbing pains in thigh. For quick relief use T-R-C's REDUCING CAPSULES

**T-R-C's** REDUCING CAPSULES

50c and $1 at all druggists

**MOUNT ROYAL COLLEGE**

A Home School in the Foothill City of the Rockies
Geo. W. Kerby, B.A., D.D., Principal
Its affiliation with the University of Alberta as a JUNIOR COLLEGE
FOR STUDENTS OF BOTH SEXES
STAFF OF 20 TEACHERS
First and Second Year University courses, High School and Elementary grades, Commercial, Secretarial, Music, Speech and Drama, Fine Arts.
Individual attention; supervised study; Christian atmosphere; outdoor and indoor sports. Sunshiny, healthful, invigorating climate.
RATES MODERATE
Fall Term, Sept. 16
University Course, Sept. 28
For Calendar, write, REGISTRAR
MOUNT ROYAL COLLEGE - CALGARY, ALBERTA

**Kingsley School**
**North Lonsdale, B. C.**

A Boarding and Day School for Boys from 6 years of age and upwards.

Located in North Vancouver—all the advantages of suburban surroundings and immediate touch with the great city. Splendid location --- spacious grounds --- healthy surroundings.

Separate houses for Junior and Senior Boys. Course of studies to Junior Matriculation. Special attention paid to Athletics and Physical training.

**School Re-opens Sept. 8**

For full particulars write Headmaster Kingsley School, North Lonsdale, B. C.

**Wrist Watches**

We have a fine selection of Ladies' and Men's Wrist Watches.
All the best makes — Gruen, Lorie, Longines, Waltham, Mars, Governor.
These run from **$8.00** to **$75.00**
*All Good Quality*

**J. B. GRAY**
Jeweler, Optometrist
407 Baker St.
Nelson, B. C.

***Dorchester House School***
**FOR BOYS**
**Established 1925**

Boys received from seven years old. Curriculum includes all subjects to Junior Matriculation. Strict supervision at all times, and careful attention to health, happiness and the forming of good habits.

Football, Badminton, Shooting, etc.

A limited number of boarders received in the headmaster's house.

Fees very moderate.

Prospectus from the headmaster, L. C. VULLIAMY, Dorchester House School, Kerrisdale, Vancouver. B. C. Phone Ker. 1004.

*An Academic Education - for Boys*
*In Canada's Ever Green Garden*

A Residential and Day School for BOYS
SENIOR SCHOOL, 14 to 18 YEARS—JUNIOR SCHOOL, 9 to 14 YEARS.
At Victoria, British Columbia.

High academic achievements, including Senior Matriculation. Boys prepared for University, Royal Military College, etc. Staff of highly qualified and experienced masters. Site, buildings and grounds unsurpassed, and equipment complete. Rugby, Soccer, Cricket, Tennis, Shooting, Swimming, and other character-building activities. A school which offers a LIFE to a boy amid active environment. *For School Calendar, write* THE HEADMASTER, *University School.*

**Dr. Jordan and Associate**

***TO REMAIN IN NELSON ANOTHER WEEK***

**Many Kootenay People Avail Themselves of Valuable Services Offered. Large Number of Appointments Booked Will Prevent Dr. Jordon Leaving Until August 28th.**

W. J. ROBERTS
R. O.
Eyesight Specialist

Owing to the large number of men, women and children that have been taking advantage of their services, and the great many satisfied patients who have been recommending their services to their friends, Dr. A. McKay Jordan, Energologist, and his associate, W. J. Roberts, R.O., Eyesight Specialist, are obliged to remain in Nelson at the Hume Hotel until August 28th.

Dr. A. McKay JORDAN
Energologist

**LAST OPPORTUNITY FOR CONSULTATION**

All those desiring to interview Dr. Jordan should make appointments to do so before August 28.

Private consultations may be had at Suite 2, Hume Hotel from 9 a.m. to 6 p.m. without obligation. Phone 787 for appointment.

# WOMAN'S PAGE

## JILTED

By Margaret Widdemer

SYNOPSIS

When Helen Heather becomes engaged to Tommy Delamater there is quite a stir in the social circles of Kingsway. Helen is by far the most popular girl in town. And Tommy, has an assured social position, as his father is president of the bank in which Helen is a typist. Helen lives with her cousin, Nina Higginson, a young and wealthy widow, who had married a man much her senior, after throwing over the courtly Ethan Kingsway. Free again, Nina sets her cap for Ethan once more. She even follows him to Europe. Tommy's father has secured a place for him in a bank in Wisconsin. Helen prepares to join her future husband. She gets a letter from Tommy breaking the engagement. It is plain that Mrs. Delamater has encouraged Tommy's action. Doris Milliken, who is secretly engaged to Nina's stepson, Ronny, tries to comfort Helen. Half sick, Helen wanders into the Kingsway grounds, not knowing Ethan has returned from Europe. Ethan and his little cousin, Patricia, sit on a bench near Helen. In trying to get away, Helen strikes the limb of a tree and is stunned. The Kingsways take care of Helen. She becomes governess for little Patricia. Nina returns from Europe.

CHAPTER FIFTEEN

But these were bright times. In spite of Patricia's devotion, life with her was by no means all joy and peace. A dominant will, an uncannily mature mind armed with the misunderstood cynicism of a disappointed father, much charm and no sense of discipline whatever—she gave Helen's mind and feelings enough to do. If she and the child had not formed a bond that was almost that of sisterhood, her work would have been more difficult than it was.

She learned that the child could not stand routine; so sometimes she came to Kingsway, house and sometimes Patricia would come to her.

She understood Marietta better now, too, since she had been living in the house with her. Marietta's most actual romance was the Kingsway family. It was her adventure book; her fairy-tale.

Marietta, Patricia, Mrs. Kingsway, merry upstairs in the great house between her paroxysms of pain; Ethan seen occasionally coming and going; for some weeks this was Helen's world. It was all the world she wanted; kind people, a child's love, and a place to hide.

For Patricia loved Helen, and—almost—trusted her. She did not quite trust anybody; her father had evidently poured his selfish cynicism into her clear, innocent child-mind; and a part of her devotion to his memory seemed to be the determination to keep his viewpoint. Patricia looked up to her and loved her; Mrs. Kingsway's eyes brightened when she came into the room; even Ethan—though she thought he still felt she was like all the other girls of the day and din't think much of them—she knew was beginning to be her friend now.

The more she saw of Ethan Kingsway the more she respected him.

It was strange to have become an integral part of this household. Life was like a kaleidoscope. The life with Nina and Tommy. Behind that, the long dimmed years back at home in the shabby hand-to-mouth house in Baltimore, that big rambling old house with its makeshifts for necessities and its pieces of unnecessary luxury; her mother, so charmed by her father's light-hearted gay ways that she did not even scold when he let her go without needed dresses and came home magnicicently bestowing peices of jewelry, or more often pieces of furniture, that she did not need.

For the first time since the breathless, wearing, adoring life of Nina and Tommy and Kingsway village had gone with a turn of the kaleidoscope, Helen felt entirely happy. How different people were from your labels of them! This gay friend was the "invalid mother" partly because of whom Nina had thrown Ethan over.

They sat together in the sunny room, talking about little things—little insonsequent foolish things—together. About Helen's winter wardrobe, and the shopping for Patricia which Helen was going to undertake.

"It was a blessed day for me when I bumped into your 'pet walnut,' as Marietta calls it," Helen said impulsively in a little pause, smiling affectionately at Mrs. Kingsway.

"The 'little nut tree'! Was that the tree you hurt your head on?" Mrs. Kingsway cried. "But then of course it was lucky."

"It isn't little," Helen said. "It was a big, beautiful tree!"

"It was little when we planted it." Mrs. Kingsway smiled. "Don't you know the nursery rhyme about it—

"I had a little nut tree,
Nothing would it bear,
But a golden nutmeg
And a silver pear—
The King of Spain's daughter,
She came to visit me
All for the sake of
My little nut tree!"

She sang the words lightly, and then went on, half-musing.

"We planted it, my husband and I, when were just married, and he had brought me here for the first time."

Helen started suddenly. She remembered something. Why, that was what Ethan had been whistling, that day he came to say good-bye, back in the dim time while she lived with Nina and was so hardworked and excited and overstrung, and thought it was well-being and happiness. . . . .

"And he wouldn't tell me why it was the King of Spain's daughter," she said under her breath. Mrs. Kingsway did not hear her. She was going on happily with her story, while Helen listened breathlessly.

You know the little names and phrases that just belong to the two of you, that you build up with people you love. My husband knew all sorts of little out of the way folklore things; and he said that in the days when some peasant made that rhyme, the King of Spain stood to the folk-mind for all that was great—indeed, he was the most powerful king, for a long time, you hemember. And her coming to see the fairy tree blossom, to the dreaming young peasant who made that rhyme was the coming of the most beautiful and wonderful and impossible love one had ever dreamed about—So we planted the tree together."

Helen looked at Mrs. Kingsway, a little awed by the old love story.

Mrs. Kingsway went on talking, softly.

"When you love anyone as I loved my husband," she said, "you can't lose them, even if they have gone away before you. I have so many memories—some quiet, and some gay, some just happy—that some of the time it's as if he were just in the next room. And then"—her face changed to brightness—"I was always light-hearted. I don't think many people try to be, today; but it always seemed to me a talent, like any other. My husband said so. He wanted me to go on laughing. And I've tried."

"Oh, do you think I should be light-hearted?" Helen asked. "Today, out playing with Patricia, the air was so stimulating, and the day was so wonderful, that I couldn't help laughing and being gay. And I thought I must be a dreadfully shallow silly sort of girl, to be able to be happy and gay, just childishly gay, only a month after I'd—been jilted."

Mrs. Kingsway's face was tender, regarding her.

"You have more than most people, Helen," Mrs. Kingsway said. "Beauty, gayety, and ability of all sorts. And honesty and simplicity. And people will always be perfectly delighted to have you around."

"Oh, Mrs. Kingsway, if you do think I'm like that, won't you tell Ethan. He thinks all modern girls are hard and deceitful."

"Ethan thinks so?"

"What does Ethan think?" asked Ethan's own voice. "You have a caller down at the lodge, Helen, the little Milliken girl."

She had become "Helen" to the household by now.

"Your ideal," said Helen, suddenly saucy, "of mid-Victorian youth!"

He looked amused, as he crossed over and sat down beside his mother's chaise longue.

"Little Miss Milliken? As a matter of fact, my ideal of mid-Victorian youth is here under my hand—and an imp of Satan now and again, by the way!"

"Ethan, if you talk like that she'll think you have a mother-complex," said Mrs. Kingsway blithely. But she squeezed his hand.

"I don't think mother-complexes are such bad things to have," said Helen impulsively. "I wish I had a mother to have one on!"

Patricia slipped in. Her childish voice broke in on them:

"Helen, do you belive people could love each other really and believe in each other, really?"

"Yes, I do, Patricia," Helen said steadily. "If I couldn't believe that, no matter whatever happened to me, I think I'd die."

"Father didn't," said Patricia. "He said if I never did I'd be safe, nobody could ever hurt me. I'd hurt them instead. Father. . . . ."

Helen saw Ethan stoop forward and gather the child to his knee.

"Father wanted you to be happy, my dear. And if he had waited a little longer he'd have been able to tell you what Cousin Ada tells you, and Helen. I stopped believing it once. Most people do, once in awhile. Then always they find it has always been true."

"I got something to do—g'bye!" she called back.

Ethan's face softened as he looked at Helen, poised to go.

"I wonder if I'm by way of owing you another apology?" he said startlingly.

"What on earth have you been doing to her?" demanded Mrs. Kingsway.

"He lumped me," said Helen flippantly. "You have to either like people or lump them, and he lumped—with a lot of other people."

"What about you did I lump?" demanded Ethan.

"About me? Oh, some other time . . . . I have to go see what Doris wants." She waved her hand to Mrs. Kingsway, and ran downstairs gayly. She felt more like the old Helen than she had for an age. There are some people you strike sparks against, and for the first time she found that Ethan was one of them.

It was nice to friends with people.

(To Be Continued.)

## Mrs. Walter Wright Returns to Edgewood

EDGEWOOD, B. C., Aug. 21.—Mrs. W. Williams, who has been visiting her daughter, Mrs. Walter Wright, at Nakusp, returned to town on Monday.

Fishing in the Inonoaklin river is exceptionally good at present, some excellent catches of brook trout being recorded.

Harold Calcutt shipped a number of sheep to the Whatshan on Monday.

## Takes Four Lives

DIRECTS FUNERAL AFTER KILLING

Losing the fortune left her by her late husband, Mrs. Earle Williams of San Francisco, took the lives of her two children, her aged mother and herself and left carefully written instructions concerning the disposal of the bodies and how they were to be dressed. Mrs. Williams and Joan, one of the two children, are shown here. "Please have them put Joan's lavender dress on her . . . put on Sonny's yellow rompers . . ", read part of the death note.

## Answers by Beatrice

### Nationalities Again

DEAR MISS FAIRFAX:

Three years ago I met a nice girl and we have become pals since. She has a brother who has been very nice to me, so our friendhsip developed into love. I am 18 and he is 21. His parents are well satisfied and already treat me as their own daughter, but my parents object terribly because he is of a different nationality. He and I cannot see any difficulty in that, for we are of the same religion and were born in the U. S. My three brothers also are very much opposed to my marrying this young man.

Please tell me what to do because I love him so and he loves me and we are willing to go through anything. Already I have wasted four months, trying to make my parents give in, but it is of no use. They have made plans for me that would make my whole life one of agony.

TROUBLED.

People born in foreign countries are often very distrustful of other nationalities, and that is what you have to consider. But both of you have been born young Americans, and people in this country think differently about these things. Since you are 18 years of age, and he is only 21. I think the best thing to do is to wait for a year or two and see how you feel about it then. Personally, I think the world would be a better place if we were all a little more open-minded about what are called "foreigners."

### Hard Luck

DEAR MISS FAIRFAX:

One night at a party I met a girl, an American girl, and loved her from the start. Now it surprised me that she returned my love because I am not what you could call good-looking, being rather fat and having features that are not much to look at. Her mother objected to our love because of my foreign birth. After that, I was more detemined to keep up my friendship with her daughter. I did, and she told me not to mind the ravings of her mother. And all went well for a while.

But after some months she met another boy, and came to me to tell me that she loved him. Well, I gave her up without a word, I met and fell in love with two more girls, but gave them up in this manner.

Now, I'm madly in love with another. The feeling I have for her is not the same as the feeling I had for the others. But now, if another boy should come into her life, would it be right to let him have her? I love her dearly, as I said before, and it would break my heart to give her up. GIVER

I am afraid you give up too easily. When you see a rival you become discouraged and probably step aside and leave the field to him. In this case, if you are sure that this girl is the one with whom you will always be happy, hang on and don't give anyone else a chance to make any progress. If you are in a position to marry, why not settle things that way?

### Objects to Her Kissing

DEAR MISS FAIRFAX:

I am engaged to a young lady and she still keeps on kissing her old friends when she meets them. Is this proper or not? Personally I don't like it. I thought I would write to you and find out before speaking to her about it. DOWNHEARTED

No, decidedly it isn't proper. The young lady may be doing it for fun or to tease you, but it seems in rather poor taste, especially when you do not like it.

### Don't Force the Issue

DEAR MISS FAIRFAX:

A friend of mine met a young man recently and seems to care a great deal for him. He made a date with her, and for business reasons could only spend a short while with her. On leaving he made another date, but failed to keep it, and she has not heard from him since. She saw him at the beach and he spoke to her and passed right by. Would it be proper for her to call him and find out why he didn't call, or should she let the matter drop? WORRIED

It seems to me a mistake to force the issue when a young man acts like that. The world is full of interesting young men. I hope you will try and forget this one and find another friend who has better manners.

## Efficient Housekeeping

By LAURA A. KIRKMAN

TOMORROW'S MENU

Breakfast
Melon
Cereal
Broiled Slice of Ham
Popovers Coffee

Dinner
Lamb Roast
Gravy
Potatoes Cauliflower
Fruit Salad
Mocha Mousse Coffee

Supper
Baked Rice and Cheese
Lettuce with
Thousand Island Dressing
Berries Cake Ginger Ale

THE SHORE COTTAGE

It is interesting to observe how owners of shore cottages and camps furnish these summer houses. I have recently seen a small summer home on the edge of the water, and admired the following clever devices about it: On its floors was linoleum in a sort of sand color, and on this foundation covering was thrown small "scatter" rugs—grass rugs in the living room, and rag rugs in the bedrooms. Cool looking white scrim curtains hung at the windows, with colored valances of cretonne in the bedrooms, and with monks' cloth overdrapes in the living room. Monk's cloth curtains also hung in all doorways within the house, sewed to rings which slid easily on their poles. In the kitchen, gingham window curtains were used, in a cool green shade.

The living room as well as the porch was furnished in stick willow, and of course the porch chairs of this willow could be left out overnight without fear of damage in case a driving rain slanted under the porch roof. A piece of waterproof canvas was cut large enough to cover the Gloucester hammock, or glider, so that at night this cover could be slipped over the entire hammock to protect its seat in case of a storm. Only oilcloth-covered cushions were used in the chairs.

Another thing I liked about this little cottage was its abundance of folding camp stools—not only to use when "the crowd" was present on porch or in living room, but also for week-end guests (many of whom prefer to live out of their suitcases rather than risk leaving personal possessions tucked into bureau drawers.

## The Beauty Box

by Helen Follett

After a motor trip a woman feels better but looks worse. Dust of the road kicks up a big fuss with cuticle cells, wind adds to the havoc, change of food and water are often no help toward keeping the complexion normal and in order. So ply the cold cream, put it on generously and thoroughly, and don't forget that cream performs its rejuvenating work best when applied to a skin surface that is warm and glowing, but not moist. Dry skins feast on creams, especially those heavier emollients that don't disappear right away.

The coronet braid is making an effort to stage a comeback. Grandma will tell you about the coronet, how she wore it atop the inside pompadour, and then put a bunch of puffs atop the braid. This new comer is a skinny little descendent of the old time braid that was thick and fat and weighed all of four ounces. New one is worn far back, not close to the hair line. Some of the movie dollies are sporting it.

Black is the worst possible color for elderly ladies. Only the young and beautiful should wear it. For the girls who have gathered many birthdays, grey is lovely. They should include in every frock a bit of bright color—cerise, blue or bright green. Makes white hair show up and glisten beautifully. Velvet is a flattering fabric when one's petals have fallen; satin is exacting and cruel. Too sleek and shiny.

Red blotches, appearing suddenly on the complexion, should not be disregarded. They may be the vanguard of an infection, troublesome to cure. Whenever there is inflamation it is folly to rely upon home remedies. Skin diseases are of an infinite variety; what helps one may enrage another.

A hand lotion that is cheap and excellent can be made with little effort. Soak 60 grains of gum tragacanth in 14 ounces of stronger rosewater. Let stand for three days. Add one ounce of rubbing alcohol and one ounce of glycerine. Throw in a few drops of precious perfume, and there you are. Dries immediately after application.

## Pythian Knights and Sisters Attend Church Services at Salmo

YMIR, B. C., Aug. 21.—Mrs. M. Peters, Mrs. W. B. McIsaac, Mrs. A. B. Clark, Mrs. J. H. Clarke and Mrs. Leslie Bond were the guests of Mr. and Mrs. Carl W. Lindow in Salmo on Wednesday.

The Knights of Pythias and the Pythian sisters attended church service on Wednesday evening in Salmo. Rev. N. D. B. Larmonth of Trail was in charge of the service. Those attending from Ymir were: Mr. and Mrs. J. H. Clarke, Mrs. M. Peters, Mrs. W. B. McIsaac, Mrs. A. B. Clark, Mrs. Leslie Bond, S. A. Curwen and J. B. Bremner. After the church service the Pythian Sisters were the guests of the Knights at a supper served in the hall. Rev. N. D. B. Larmonth of Trail being the guest of honor.

On Wednesday evening Mrs. H. Stevens had as her bridge guests Mr. and Mrs. H. H. Perkins and Mr. and Mrs. Clarence McIsaac.

The girls' sewing class met at the home of Mrs. Mabel Harris on Wednesday afternoon. The guests were Helen Verigin, Jennie Rankin, Betty Clark, Evelyn Emilson, Polly Verigin, Lottie Anderson, Vera Harris and Evelyn Harris. Refreshments were served by the hostess. The next meeting will be held at the home of Mrs. W. Clark, with Miss Betty Clark as hostess.

## Hon. J. Hinchliffe to Speak at Creston

CRESTON, B. C., Aug. 21.—Hon. Joshua Hinchliffe, minister of education, is announced to address a public meeting here on Wednesday evening, August 26, under Conservative association auspices. He is the first cabinet minister to speak here since the general election in July, 1928, and his visit is looked forward to with interest.


A quality which has won supremacy

Yellow label Salada 60 cts a lb
Brown label Salada 70 cts a lb
'Fresh from the gardens'

SEE OUR WINDOWS TODAY FOR
Real Bargains in Fresh Meats

Choice No. 1 Steer Beef, Veal, Pork, and Lamb.
Fresh killed Spring Chicken Lb. ..... 30c
Fresh killed Fowl— Lb. ..... 23c
Choice Creamery Butter— 2 lbs. for ..... 50c

We have a choice assortment of Cooked Meat all ready for you Picnic Basket.
All our meats are of the Choicest and handled under Strictly Sanitary Conditions.

Burns & Co., Ltd.
Quality — Cleanliness — Service
Uphill delivery 8:30 a.m.—10:00 a.m.—2:00 p.m.—4 p.m.
Fairview, 9:30 a.m.—2:30 p.m.
PHONE 50 BAKER ST.
West Kootenay Butcher
PHONE 5 WARD ST.

Cuticura
Ointment → Pure, soothing and healing, it quickly banishes blemishes and itching skin affections.
Soap → Pure and fragrant, it brings to the skin Health as well as Cleanliness.
Talcum → Pure and smooth, it soothes, cools and refreshes the skin.
Sold everywhere. Soap 25c. Ointment 25c. and 50c. Talcum 25c. Shaving Cream 25c. Canadian Depott: J. T. Wait Co., Ltd., Montreal. Try the new Cuticura Shaving Cream.

We Are Constantly Searching
for the very best food products to be found. When we come across brands that come up to our standard, we lay in a goodly supply, display it for convenient selection, properly marked as to price. Trade at our up-to-date store and enjoy the benefits of better groceries and fair prices!
ELITE GROCERY CO., LTD.
622 BAKER STREET
PHONE 122 NELSON, B. C.

DURING OUR SUMMER SALE
Every year towards the end and for 2 days only we select a great many articles of outstanding value and give a monster
95c
BARGAIN DAYS TODAY and MONDAY ONLY
SEE OUR WINDOWS

All Wool BATHING SUITS. Mostly sizes to 34, some up to 40. Including Universal and Jantzen Suit ..... 95c
LADIES' HATS— including values to $8.75. EACH ..... 95c
3 PAIRS RAYON SILK BLOOMERS— for ..... 95c
LADIES' LINGERIE SETS— Rayon Silk Brassiere Vests and Bloomers Sets, Pajamas, Slips and many other Garments. EACH ..... 95c
MISSES' RAYON GOWNS—Sizes to 16 years. 2 for ..... 95c
SMALL WOMEN'S RAYON SLIPS. 2 for ..... 95c
Allen-A and Kayser Full Fashioned PURE SILK HOSE French heels. Service or Chiffon. PAIR ..... 95c
FUGI SILK— No. 1 Quality. 3 Yards for ..... 95c
FOULARDS SUITINGS, ETC., Regular to 85c. NOW 2 YARDS ..... 95c
PRINTED CELANESE SILKS and SILK PRINTED VOILES. Regular $1.75 Yard. Now YARD ..... 95c
GINGHAMS— 32 Inches Wide. 6 YARDS ..... 95c
RAYON SILKS BROCADED SELF COLORS. 5 YARDS ..... 95c
PRINTED RAYON SILKS. Values up to 95c yd. 2 YARDS ..... 95c
PURE LINEN TOWELS— Hemstitched. 5 FOR ..... 95c
LADIES' California Print and Voile DRESSES. EACH ..... 95c
CORSETS, CORSELETTES, GIRDLES, etc. EACH ..... 95c
CHILDREN'S DEPARTMENT—is showing some wonderful bargains.
We quote only a few of the many values displayed over 2 Floors.
2 DAYS ONLY SATURDAY and MONDAY.
Ramsden Bros.
Smart Shoppe for Smart Women

SIMMONS

1 Over 850 coils yield to every body curve.
2 Deep layers of new clean felted cotton.
3 Eight ventilators keep it always fresh.
4 Securely and evenly tufted. Uniform top.
5 Four handles: Convenient for turning.
6 Each coil acts in its own fabric pocket.
7 Cotton surrounds both sides and ends.
8 Finest cover adds life and beauty.
9 Firm edge: Good appearance when dressed.
During the balance of August we are giving Special Terms on this beautful Beautyrest Mattress.
PRICE ..... $42.50
Cash Down $7.50, Balance 7 Equal Payments.
STANDARD FURNITURE CO.
Complete House Furnishers Nelson, B. C.
"The Store of Service and Satisfaction"

Read the Nelson Daily News

Best Copy

1056

**Our Annual Sale**

***Still in Progress***

**SPECIAL TODAY**

50 PAIRS WOMEN'S SLIPPERS—

Satins, Patents, Kids

**$1.95**

| Sizes: | 2½ | 3 | 3½ | 4 | 4½ | 5 | 5½ | 6 | 6½ | 7 | 7½ |
|---|---|---|---|---|---|---|---|---|---|---|---|
| No. of Pairs | 8 | 8 | 3 | 10 | 6 | 7 | 2 | 1 | 1 | 3 | 1 |

**R. Andrew & Co.**

*Leaders in Footfashion*


## MRS. CLARK MOORE AND CHILDREN OF IDAHO VISIT IN CRESTON

CRESTON, B. C., Aug. 21.—The village was entirely deserted of Indians at the first of the week, the Siwashes being at Bonners Ferry for a Kootenay valley Indian pow wow in that town on Saturday and Sunday. They are due to make a pilgrimage to Golden this week for a similar celebration in that town at the week-end.

Fred Lewis, Jr., of Canal Flats, has been here on a visit with his parents, Mr. and Mrs. Fred Lewis.

Alfred Speaker, mechanic at a local garage, is just back from a few days' visit with relatives in Nelson.

Miss Jessie White of Fernie is at present a guest of Miss Josephine Pedersen, and will be leaving for Nelson at the end of the week for a week's visit with friends in that city.

Mrs. Armstrong and daughter, Eva, of Nelson, are here on a visit with her son, Charles F. Armstrong, assistant C. P. R. agent.

Mr. and Mrs. R. J. Forbes returned on Tuesday from a few days' vacation which was spent with friends at Spokane and Coeur d'Alene.

H. Lizak, who has been in the shoe repair business here since the first of the year, has disposed of the shop and is now on a visit at Lethbridge.

Mrs. Clark Moore and children of Coeur d'Alene, Idaho, are here on a visit with her parents, Mr. and Mrs. N. Schade.


*One Quality*

**NABOB**

**TEA & COFFEE AS THEY SHOULD BE**

*Always fresh*

**SELECTED BY CONNOISSEURS**

KELLY, DOUGLAS & CO., LTD. N.3



**It Pays to Pay Cash at the —FAIRWAY—**

| | |
|---|---|
| **TOMATOES—Fresh field. 4 lbs.** | **21c** |
| **WATERMELONS—Half or whole. Per lb.** | **5c** |
| **PLUMS—Choice quality blue. 5-lb. basket** | **25c** |
| **SODAS—Well known $1 box. Each** | **35c** |
| **BANANAS—Golden ripe. 3 lbs.** | **25c** |
| **GINGER SNAPS—A real snap. 2 lbs.** | **25c** |
| **PEARS—Choice Eating Bartletts. Per doz.** | **27c** |
| **MEAT PIES—The same high quality. 6 for** | **25c** |
| **HONEY GLAZED DOUGHNUTS. Per doz.** | **20c** |
| **CHOCOLATE MALLOW CAKES— Large size** | **40¢** |
| **Small size** | **20¢** |

**MEAT COUNTER SPECIALS**

| | | | |
|---|---|---|---|
| BOILING BEEF— Choice quality cuts. Per lb. | 8¢ | PRIME RIB ROLLED ROAST Choice stock. Per lb. | 25¢ |
| VEAL STEAKS— Per lb. | 20¢ | CHUCK ROAST OF BEEF— Choice quality. Per lb. | 15¢ |
| VEAL ROASTS— Choice cuts. Per lb. | 18¢ | RUMP ROASTS— Choice beef. Per lb. | 18¢ |
| FILLETS OF VEAL— Fancy cuts. Per lb. | 25¢ | STEWING VEAL— Young stock. Per lb. | 15¢ |
| LAMB STEW—Fresh cuts only. Per lb. | 15¢ | BREAKFAST BACON— Sliced. Per lb. | 25¢ |

**YOUNG SPRING LAMB—**

| | |
|---|---|
| **Lamb Legs, whole, per lb.** | **25c** |
| **Shoulders of Lamb, whole, per lb.** | **20c** |


# Society

This column is conducted by Mrs. M. J. Vigneux. All news of a social nature, including receptions, private entertainments, personal items, marriages, etc., will appear in this column. Telephone Mrs Vigneux at her home, 619 Silica street.

Robert Duff, eight-year-old son of Mr. and Mrs. S. G. Matthew, Rosemont, was host to a few of his friends Thursday afternoon when he entertained on the occasion of his birthday. Those present included Bobby Kerr, Roddy Mckenzie, Etic Holmgren, Douglas Winlaw, Joe Doncaster, Douglas, Jerry and Charles Knowles, Walter Powell, Paul Hookoff, Phillip Brewer, Mary Vance and Frances Louise Matthews.

• • •

Mrs. Guy Wright and daughter Miss Eleanor have returned from Spokane where they spent a few days.

• • •

Dr. and Mrs. E. D. Reid, Rosemont have returned from Victoria where they have been on a vacation. They expect to return there Tuesday next.

• • •

Miss Lorreta Albi, who has been the guest of Mrs. M. Scally, Observatory street, since Wednesday leaves tomorrow morning for her home in Spokane.

• • •

Miss Doris Spratt has returned from Creston where she has been spending her vacation at the home of her parents. She is to resume her duties at the Kootenay Lake General hospital.

• • •

Miss Carmen Horton, and her friend Miss Rita Croteau who have been on a motor trip to Banff and Lake Louise have returned. Miss Croteau has since returned to her home in Seattle.

• • •

M. Black of Sandon paid a visit to town yesterday.

• • •

Mrs Phillip Rahal, Carbonate street has returned from Bellingham, Wash., where she visited her daughter Isabelle who is in St. Joseph novitiate.

• • •

Jack St. Denis who has been the guest of Mrs. Wharton, Victoria street, has reurned to Vancouver. Mrs. St. Denis also visited at Deer Park.

• • •

Mrs. Joseph Sturgeon and Mrs. M. J. Vigneaux, Silica street, entertained yesterday at an informal luncheon honoring Miss Lorette Albi of Spokane who has been visiting friends in Revelstoke.

• • •

Miss Bell McGauley has returned to her home in Castlegar after a visit at the home of Mr. and Mrs. Guy Wright.

• • •

Little Ceil-Ann Johnson celebrated the anniversay of her eighth birthday yesterday when she entertained eight friends at a theatre party after which refreshments and games where enjoyed at the home of her parents, Mr. and Mrs. F. W. Johnson, Kootenay and Gore streets. A lovely bouquet of dahlias, the gift of Mrs. Etter, Gore street graced the centre of the table where the pretty birthday cake covered with pink icing and eight candles was cut by the guest of honor. Those present were the Misses Pearl, Patricia, and Lucille Plowman. Miss Jean Duck, the Misses Betty and Jessy Byres and Miss Iris Moore.

• • •

Mrs. W. Whiteley of South Slocan was among shoppers to Nelson yesterday.

• • •

Reginald Bush, Robson street, leaves today for Spokane where he will meet his mother, Mrs. Howard Bush and Mrs. H. R. Maundrell, who have been holidaying in Vancouver and Seattle.

• • •

Mrs. M. G. Orth left last night for Vancouver.

• • •

Mr. and Mrs. W. Langdon of Seattle who formerly resided here accompanied by Mrs. Johnston of Rossland spent yesterday in Nelson.

• • •

Miss Mary Lawson of the nurse-in-training class of the Kootenay Lake General hospital has returned from her vacation spent at her home in Calgary.

• • •

Mrs. Magee and son Gerald of Gray Creek are spending a few days in town.

• • •

Rev. W. J. Silverwood of Grand Forks was in the city yesterday and started home later in the day with Mrs. Silverwood and baby who have been spending a few weeks at the home of Mrs. Silverwood's mother Mrs. Wallace.

Denis Appleyard, Hoover street, who has been spending the past three weeks at Procter holidaying, has returned.

• • •

Mr. and Mrs. F. Scott of South Slocan paid a visit to town yesterday.

• • •

Mrs. H. Ford and son Jackie of Vancouver who have been spending a holiday at Kaslo were in town yesterday on their way to visit friends in Trail.

• • •

Mr. and Mrs. J. W. Thomas of Portland, Ore., are guests at the home of Mrs. Thomas' brother and sister-in-law, Mr. and Mrs. Guy Wright, Stanley street.

• • •

Mrs. J. Bird, Victoria street recently entertained informally at the tea hour in honor of Miss Loretta Albi of Spokane.

• • •

Mrs. T. A. Traves, Mrs. R. C. Shaw, Mrs. James Bird and Mrs. E. A Melander were recently guests of Mr and Mrs J. Vallance at Crescent Valley.

• • •

Mr. and Mrs. Charles Beltner and son have left for Burton where they will visit Mrs. Beltner's mother Mrs. Williams. They will be accompanied home by their daughter, who has been visiting there for several weeks.

• • •

W. Oliver has returned from a visit to Spokane. He was accompanied home by his niece, Miss N. P. Oliver who will visit him for a time.

• • •

Miss M. Nelson of the nurse-in-training school of the Kootenay Lake General hospital has returned from spending her vacation at her home in Coleman, Alta.

• • •

Miss Gale Taylor of Willow Point has as her guest Miss Francis Fowler of Riondel.

• • •

Yesterday afternoon Miss Loretta Albi of Spokane was the complimented guest at a small tea given by her hostess Mrs. M. Scally, Observatory street. Miss Helen Scanlan and Miss Gloria Vingo assisted Mrs. Scally at the tea hour. The tea table was centered with a bowl of pink roses. Those invited were Mrs. A. G. Gelinas, Mrs. P. E. Poulin, Mrs. L. H. Choquette, Mrs. Stephen Vingo, Miss Gloria Vingo, Mrs. T. A. Traves, the Misses Frances, Margaret and Helen Scanlan, Mrs. J. Muraro, Mrs. Joseph Sturgeo, Mrs. M. J. Vigneux, Miss Mary De Ferro, Mrs. Gilbert Hartin, and Miss Albi.

• • •

Rev. J. Archibaldof Grand Forks visited friends in Nelson yesterday.

• • •

Mr. and Mrs. Harry Ferguson, and their two daughters Betty and Joy have left by motor for Spokane and Vancouver where they will spend a couple of weeks' vacation.

• • •

J. Hawkins of Bonnington paid a visit to town yesterday.

• • •

Rev. Norman Larmonth of Trail, who will leave shortly to reside at the coast, was a city visitor yesterday en route from Kaslo where he had also visited various friends.

• • •

Miss Hill of Longbeach paid a visit to town yesterday.

• • •

Mr. and Mrs. McDonald and daughter of Los Angeles, who are en route to Banff spent yesterday in the city.

• • •

Among shoppers to Nelson yesterday was W. A. Ward of Procter.

• • •

K. Wallace of Tarrys recently paid a visit to town.

• • •

Mr. and Mrs. Ralph Hale, Latimer street, have as their guests Mrs. Hale's sister, Mrs. H. McCarthy of Sunshine Bay and her son Stanley.

• • •

J. J. Campbell of Willow Point left yesterday by motor for Spokane accompanied by his daughter Mrs. H. A. Masters and her two children, Elizabeth and Robert who have been holidaying at Willow Point for over a month. They will be met in Spokane by Mr. Masters who will motor them home to Seattle.

• • •

Mrs. A. H. Denis of Fort William and her son Lester who have been guests at the home of Mrs. Denis' brother and sister-in-law, Mr. and Mrs. Joseph Bradshaw, Silica street, left yesterday for Revelstoke where they will visit for a few days en route home.

• • •

Miss J. Dixon of Coleman has returned to Nelson to resume her duties in the nurse-in-training school of the Kootenay Lake General hospital.

• • •

James H. Gagnon will be home tomorrow night from Vancouver where he has been attending summer school.

• • •

Mrs. George A. Brown and son Donald, returned yesterday from Passmore where they have been since Monday, visiting at the home of Mrs. Brown's father, J. Jameison.

• • •

Mrs. I. Bourke, Annable block, has as her guest her grandson, Val Louis of Penticton.


**Plumbing - Heating**

Phone 169 for prompt and experienced work on your plumbing and heating requirements.

NELSON PLUMBING & HEATING CO.

GEO. BRANT



*"Made Its Way by the Way It's Made"*

*You'll Never Tire of "Curlew"*

The most critical palate somehow never tires of the taste of Curlew pure, delicious Ice Cream. Year in and year out, discriminating hostesses find its purity and delightful flavor an ideal refreshment for every occasion. Made of only the choicest ingredients, Curlew pure Ice Cream is widely recognized for its superlative excellence.

*ORDER A BRICK TONIGHT*

**CURLEW CREAMERY**

PALM DAIRIES, Ltd.

ICE CREAM BUTTER MILK

ALL PERFECTLY PASTEURIZED PRODUCTS



**Meagher's**

*607 Baker St.* *Phone 200*

# Saturday Dollar Day

THE BEST VALUES OF THE MONTH ARE OFFERED TODAY. MERCHANDISE OF THE BETTER SORT AT A FRACTION OF THEIR REAL VALUE. COME EARLY TODAY.

**PILLOW COTTON**
3 YARDS FOR $1.00
Full bleached pillow cotton full width.
SPECIAL 3 YARDS FOR ..... $1.00

**LINEN RUNNERS**
$1.00 EACH
Pure linen runners, sizes 18 x 54, hemstitched.
SPECIAL ..... $1.00 EACH

**WOMEN'S CORSETS**
$1.00
Odd lines corselettes and Wrap-arounds in assorted styles. Values to $2.50.
TODAY ..... $1.00

**HOOVER DRESSES**
$1.00 EACH
White or colored dresses of good material. All sizes.
TODAY ..... $1.00

**PILLOW SLIPS**
AT 4 YARDS FOR $1.00
Good cotton. Hemstitched, full size and full bleached.
SPECIAL 4 FOR ..... $1.00

**BED SHEETING**
2 YARDS FOR $1.00
72 in. Full bleached sheeting direct from the mill.
SPECIAL 2 YARDS FOR ..... $1.00

**BATH MATS**
$1.00 EACH
Full size, extra weight in all assorted colors.
SPECIAL ..... $1.00 EACH

**READY-MADE CUSHIONS**
$1.00 EACH
Cretonne cushions in all shapes. Good filling.
SPECIAL ..... $1.00 EACH

**PRINTED RAYONS**
2 YARDS FOR $1.00
Assorted patterns and colors. 36 in. wide. Fine quality printed Rayons. Regular 95c.
TODAY 2 YARDS FOR ..... $1.00

**PRINTED SILKS**
AT $1.00
A range of printed silks in novelty patterns. 38 in. wide. Regular $1.75.
TODAY ..... $1.00 THE YARD

**BROADCLOTHS**
AT 4 YARDS FOR $1.00
English Broadcloths in assorted colors. 36 in. wide, fast colors.
SPECIAL TODAY 4 YARDS FOR ..... $1.00

**PRINTED VOILES**
3 YARDS FOR $1.00
Clean up of odd lines of imported voiles. Values to 95c.
TODAY 3 YARDS FOR ..... $1.00

**FLANNELETTE**
4 YARDS FOR $1.00
36 in. Flannelette in good quality. Regular 45c.
TODAY 4 YARDS FOR ..... $1.00

**WOMEN'S SILK UNDERWEAR**
$1.00
Gowns, Pyjamas, Slips, Panties and Teddies in good quality Silk Rayon, assorted colors and styles.
TODAY ..... $1.00

**PURE SILK HOSE**
$1.00
Service or Chiffon weight pure silk Hose. All new colors. All sizes.
TODAY ..... $1.00 THE PAIR

**CHILD'S SOCKS**
4 FOR $1.00
Assorted colors and styles, fine lisle. Sizes 4½ to 7.
TODAY 4 (FOUR) PAIRS FOR ..... $1.00

**COSTUME JEWELRY**
$1.00
Odd lines of Costume Jewelry in assorted colors. Regular values $1.50.
TODAY ..... $1.00

**CHILD'S BEACH PYJAMAS**
$1.00 THE SET
Made of fast color material in sizes 6 to 14 years. Regular $1.95.
TODAY ..... $1.00

**WOMEN'S TUB DRESSES**
$1.00
Betty Brooks Dresses of fast color prints. Hoover and other styles. All sizes. Regular $1.65.
TODAY ..... $1.00

**ENGLISH PRINTS**
4 FOR $1.00
Potters English Prints in assorted patterns. 32 in. wide.
SPECIAL 4 YARDS FOR ..... $1.00

**LINEN TABLE CLOTHS**
$1.00 EACH
52 in. Cloths with colored borders. Pure Linen.
TODAY ..... $1.00 EACH

**PURE LINEN HUCK**
$1.00 THE PAIR
Fancy designs; pure linen Huck full size.
TODAY ..... $1.00 THE PAIR

**CURTAINS CHINTZ**
3 YARDS FOR $1.00
36 in. Chintz in assorted patterns. Good quality.
TODAY 3 YARDS FOR ..... $1.00

**VOILE CURTAINS**
$1.00 THE PAIR
Fine voile curtains with valance, ready for use.
TODAY ..... $1.00 THE PAIR

**TURKISH TOWELLING**
5 YARDS FOR $1.00
Striped towelling, 16 in. good weight.
TODAY— 5 YARDS FOR ..... $1.00

**TURKISH TOWELS**
$1.00 THE PAIR
Large size and good weight, excellent value.
TODAY ..... $1.00 THE PAIR


## 89 NEW FIRES IN WEEK AND 82 ARE IN ACTIVE CLASS

### Central District Reports 48 New Ones; No New Ones on Friday

While the past week in the southern interior has set a record for this season both for fires, and for fires still burning at the time of the weekly compilation, up to Friday evening the forest branch headquarters here had not bee advised of any new outbreaks ont previosly reported.

More than half the new fires for the seven days ending Thursday night, for the southern interior were in the central district handled from Nelson, there being 48 of them out of a total for the southern interior of 89. The eastern district reporting in Cranbrook, had 14 new fires, and the western which is under the jurisdiction of Vernon had 27.

Most of these fires were small affairs handled by the local officers on the ground without reports to the district headquarters until the time for the weekly reports arrived.

While the western district had only 27 new fires for the week, it had 45 that were active at the time the report was filed. The central district had only 25 active on the last day, showing that the majority of its new fires had been put out speedily, and the eastern district had 12 active.

In spite of the central district's preponderance in number of new fires, the week's most serious ones were in the east.

## ANOTHER GOOD WILL PARTY TO VISIT NELSON

### Board of Trade Give Luncheon to Pend Oreille Developers

Nelson has another complimentary luncheon in view, the fifth of the summer, when a motor caravan from the Pend Oreille Valley Development league, from south of the line, will visit Nelson next Saturday. The party will embrace business men from every town in the Pend Oreille valley.

The Nelson board of trade, at its special meeting on the road question Friday afternoon, decided to entertain the visitors at a complimentary luncheon.

At the conclusion of the luncheon, which will be held at noon the American good will party will leave for Trail.

## T. R. JOHNSTON IS GIVEN FAREWELL BY THE BAPTISTS

### Presbyterian Pastor Is Recipient of Token From His Young Friends

On the occasion of his departure for Belfast, Ireland on Monday, T. R. Johnston, pastor of the First Presbyterian church, was guest of honor at a farewell function in the Baptist church Friday night, when the Baptist young people with whom Mr. Johnston was associated in interchurch softball games, presented him with a momento of Nelson. The memento was a burned leather snapshot album containing various scenes of Nelson and the surrounding district. He was also presented with a burned leather book cover.

The farewell address was read by Rev. H. W. Guscott and the presentation was made by Miss Vera Holliday, president of the Baptist Young Peope's union. Miss Holliday, Mrs. Guscott and E. H. Evans spoke on Mr. Johnston's fellowship, shown in the softball games.

During the evening, games led by William Price were participated in, and luncheon was served.

TRAIL, B. C., Aug. 21.—Ingwer Ludwig Sieverts, 19-year-old German, who committed suicide here on Wednesday by shooting himself was buried in the Trail cemetery today. The service was held at the Graham Funeral home, Rev. Bryce H. Wallace officiating. Six of his countrymen acted as pallbearers.


**OUR FOOD IS THE BEST**

This is an absolute fact —and you will so decide yourself after you have tasted our delicious Pies and Pastry.

After the show drop in for a cup of Coffee and pie — you'll come back for a repeat order.

**GOLDEN GATE CAFE**

Soda Fountain Service

# The Nelson Daily News

Published every morning except Sunday by News Publishing Company, Limited, Nelson, B. C.

Member of Canadian Press leased wire news service.

Advertising rate cards and A. B. C. statements of circulation mailed on request, or may be seen at the office of any advertising agency recognized by the Canadian Daily Newspapers' Association.

SUBSCRIPTION RATES

| | |
|---|---|
| By mail (country), per month | $ .60 |
| Per year | 6.00 |
| By mail (city), per year | 13.00 |
| Outside Canada, per month | .75 |
| Per year | 7.50 |
| Delivered, per week | .25 |
| Per year | 13.00 |

Payable in advance.
Member Audit Bureau of Circulation.

SATURDAY, AUGUST 22, 1931


## Build Houses of Copper

One of the most surprising exhibits at the Berlin architectural exposition, writes Louis Golding in the Graphic, London, is a group of small houses constructed entirely of steel, of glass, and, most astonishing of all, of copper. Houses of steel and of glass have been suggested previously, but the use of copper is something entirely new.

The copper house is in fact the latest birth of architectural time. It is claimed that it is cheaper than the conventional house because it can be turned out mechanically in mass quantities, like the motor car. It is more hygienic because the whole house, from rooftree to cellar, can be sponged clean like a child's face, and because its metal surfaces are more impervious to damp than stone or brick.

Being made of metal, it affords more protection against fire, lightning and earthquake than other materials. It can have more rooms added, or be removed in toto to another site, with the minimum of trouble. It can be set up on its foundations within 24 hours.

It is warmer in winter and cooler in summer because the walls are treated with a new material which gives them the insulation properties of a brick wall 222 centimetres thick.

All these virtues are claimed for it, and, in fact, a small colony of copper house dwellers has already established itself in a village called Einow bei Eberswalde.

The interiors carry out logically the aseptic economy of the exterior. For instance, there is a strongly marked tendency to eliminate pictures from the walls completely. For not only is it impossible to fix pictures upon the walls made out of glass or copper, but the walls themselves are frequently designed so as to slide down grooves (the idea being to be able to flood the room with air and sunshine at a moment's notice.

## Do You Read What Is Going On?

What is in the news today? That is a question often heard these days. Do readers of the daily press get the best out of their reading? Do they read, if only briefly, everything that is presented? Do newspaper readers know that their papers contain startling world news of great importance these days?

There is a political and probably financial crisis in Great Britain. The papers are full of it. There are immense forest fires in Washington, Idaho, Montana and British Coulmbia. Every paper is full of it. Of district interest is the battle for recognition of the southern route as the transcanada highway. All cities in the southern interior are interested. Are you posted on the facts? Do you read your daily press and keep up with what is going on? The Lindberghs are held up on a lonely Japanese isle with engine trouble. Lindy's escapades always hold a world interest.

Take a front page of any newspaper and you will find mystery stories; treasure hunts; news on unemployment and programs for relief; air daring; terrorisms; weather and crop reports, and what not. Your daily paper is a great historian of what is going on in the world. Are you getting the best out of it?

## Canada's Tobacco Crop

The annual report of the tobacco division of the Dominion experimental farms contains some interesting informatoin with respect to the tobacco industry in Canada. Production last year reached a total of 36,716,917 pounds as compared with 13,248,962 in 1921. Ontario is by far the largest producer, contributing 28,616,750 pounds from 32,805 acres; Quebec contributed 8,021,000 pounds from 8450 acres; while the balance of the crop came from British Columbia and amounted to 76,167 pounds from 189 acres. Out of the total 1930 production only 5,355,869 pounds were exported while imports of unmanufactured tobacco amounted to 17,435,153 pounds. The average price received for export tobacco last year was 23.54 cents per pound, while the average price paid for imported tobacco was 34.56 cents per pound. The United Kingdom proved the best export market, taking 3,976,017 pounds. Belgium took 988,409 pounds. The balance of the exports were sent to twelve different countries. Tobacco imports came from twenty different countries but 9 per cent came in from the United States.

## Small U. S. Cities Adopt Manager Plan

About 435 cities in the United States are now under the city manager system of government. Since 1913 an average of some 25 cities a year have adopted it. Among the nine which have adopted it this year are San Diego, Cal., Asheville, N. C., Appalachia, Va., Jacksonville, Tex., and three small cities in Maine.

Growth of the plan is more rapid than ever in 1931, according to its proponents.

About 35 cities that adopted the plan later abandoned it. Eight or nine of those have adopted it and then abandoned it by popular vote.

The abandonments have nearly always appeared traceable to the fact that political organizations proved stronger than the forces supporting the city manager plan, according to Roger J. Bounds, of the civic development department of the United States chamber of commerce.

---

One industry that is not suffering from the depression is "stunt" flying. Count that day lost on which some ambitious stunter does not hop off for the North Pole or some point south .

---

A Seattle man has 352 roosters that crow up the dawn and keep him cheered up all day. Maybe he is right about it. What the times need is a little more crowing!

---

London is not going to get Ghandhi's goat.

## Seen and Heard in NELSON

(By J. B. C.)

Well they have found a prize dumbell at last among the college graduates down in New York.

Only 23 out of 100 words in common use by educated persons were recognized by one college senior examined recently by the Carnegie Foundation for the Advancement of Teaching.

* * *

In the foundation's annual report, this student is described as ignorant of the meaning of "inert," "lenient," "baffle" and "immerse," and thought "culpable" meant "tender," declivity" meant "climate' "demure" meant "abject,", "benighted" meant "weary" and "spurious" meant "foamy."

* * *

And how odd that seems especially in these days of college and such magazines filled with page after page of college gags and whatnots.

* * *

Apparently the college student examined by the board was "inert" . . . Possibly too "inert" to care to answer the questions plied.

* * *

He was probably being "lenient" with his examiners in not answering the questions properly.

* * *

Why not "baffle" these birds? That was probably his question when he saw such simple words placed before him.

* * *

And in turning down a sane meaning for the word "immerse" he probably expressed the opinion that to answer that one correctly would cause his examiners to be "immersed" into deep thought just wondering what kind of a fellow they were examining.

* * *

If he were 100 per cent college lad I cannot see how he went wrong on "demure." There are so many of those things in college. And I can understand him describing the word "spurious" as "foamy." It sounds like something that comes off the top of beer.

* * *

Oh, yes! I saw Max Baskin and A. Hurov getting together on Baker street yesterday.

* * *

And Alderman Reg Dawson and Dr. E. L. Reid were in lengthy conversation near at hand.

* * *

I read somewhere that cigarette smoking was giving the women a "bloodhound facial droop." That the faces were growing sharper, lips palid, corners of the mouth sagging, lips protruding and twitching and the eyes acquiring a blank stare. All that is from smoking cigarettes? Hardly possible. I think the cosmeticians have picked on the wrong people. Why on Baker street yesterday I saw a lady answering that description and she is a professed non-smoker. Besides nicotine has a coloring influence.

* * *

Yesterday afternoon Ernie Collinson was washing windows . . . And Bob Bell was "horsing" Gordon Pollock while two Chinamen listened in . . . Bob Wallace as looking over a truck from which Rowland Bourke, V. C., ascended later . . . T. J. Scanland went down the street rubbing his forehead over his right eye . . . Ven. Archdeacon Graham was carrying a reddish-orange appearing paper and lifted his hat to a lady . . . George Massey was wandering along at his own gait with pipe in mouth . . . And Jimmy Notman hastened into the telegraph office with an important-looking yellow paper in his hand . . . Bert Whimster was coatless and apparently thinking about the transprovincial highway . . . And I noticed D. St. Denis getting a shoe shine and looking them over critically as he stepped onto the street . . . The shoes looked as though you could see your face in them . . . I am referring to the brightness of the polish . . . Not the size of the shoes . . . And the last official thing I saw for this column was Jack Buchanan wandering along eating an orange ice cream cone . . .

* * *

Another week over. Ho-hum. 'Shotweatherwcaregetting.

* * *

Amusing letters are still appearing in the United States newspapers concerning the war.

How the American sailors chased the Emden is told by the Seattle Post-Intelligencer. A German training ship of the same name as the famous German raider was due to arrive at Seattle recently, when a number of American war ships were at the port. And this is what the Post-Intelligencer had to say about it.—

"There will be many men aboard (the U. S. ships) who knew and hunted the original Emden, mother of this training ship—men who laid submarines and mines to trap her. They wil be the most eager to see the reincarnation of the German curse of the seas, a friendly and peaceful craft today. Lieut. Commander P. T. Wright of the U. S. S. West Virginia, remembers when the Emden was an unholy terror He wasn't on the West Virginia but played with a spunky flock of submarines off the Irish coast. He crossed and recrossed the path of the Emden, sometimes fleeing from her sometimes chasing her; trying to trap her while the lanes were being cleared of convoys. He knew the original Emden by sight as well as reputation, and now he wants to know her offspring, the naval training ship of 1927." The joke is that the Emden was defeated by the Australian curuiser, Sydney.

---

Tactlessness is the unhappy faculty of saying the right thing to the wrong crowd.

---

There is good in the worst of us, and bad in the best of us, and a few want to reform all of us.

---

"Almost" never accomplished anything.

---

Some men think they do well by doing their friends.

---

An important letter may be delayed in the mail for days, but no envelope containing a bill will.

---

Praise makes good men better and bad men worse.

---

A man who "puts up a front" seldom puts up a bank balance.

"I don't want to demoralize the younger generation, Gladys, but I certainly could demolish a nice, long D-R-I-N-K."

"Nix on that stuff, Mom. Pop forgot to make the G-I-N."

## Foster's Weekly Weather Bulletin

WASHINGTON, Aug. 22—Storm wave of moderate force, expected to cross continent during week centering on 19, is expected to be followed by a moderate cool wave that will cause average temperatures to drop very little below normal centering on 22. After this cool wave has passed your vicinity, average temperatures will be expected to rise to considerable above normal and last week of August be a return of summer heat and below normal precipitation. Mild storm wave centering on 25 and moderate storm wave centering on 30 are both expected to be heat producing storm waves with recipitation decreasing generally over continent from 19 t end of month. As forecasted, area of heaviest precipitation has moved westward and precipitation has been mostly in the form of heavy, local rains; this condition is expected to continue through balance of August.

After storm wave centering on 19 has passed, no very severe nor dangerous storms will be expected in North America during balance of August; Tropical storm reported south of Santo Domingo August 13 will not be expected to reach the shores of Atlantic nor gulf states, but storm period centering on 15 which will be passed before this reaches the press, will be expected to add force to that tropical disturbance. The effect of this tropical disturbance passing up mid-Atlantic ocean will probably be a cold wave and moderate precipitation in northwest, moderate precipitation and cool wave in western Great Central valleys, heavy precipitation in southern states from Louisiana eastward to the Atlantic coast and frosts in northern prairie provinces.

Many months ago these bulletins suggested that farm relief would not be a success until prices could be established in North America without using an export basis as the starting point. Until our North American farmers are permitted to make a profit from their labors and investment, there will be no end to the present period of depression and unemployment. Price fixing, the most sensible system as yet suggested, is gaining friends at present. Cotton and grains cannot be raised and marketed at present prices, which everyone knows; to destroy or fail to harvest a part of present crop seems foolish to me when it means to get busy raising another crop under present conditions; would it not be much better to harvest 1931 crop in full, hold it where possible, then forget to plant 1932 crop, giving the ground a rest and saving the labor and expense of that part of the new crop, also saving part of the financing that would otherwise be necessary?

Cropweather features expected during September will appear in next weekly bulletin. Moon phases that occur during the near future are as follows, giving to nearest hour of Greenwich civil time; to change Greenwich civil time to your local standard time, count one hour earlier for each 15 degrees of longitude you are located west from Greenwich: Full moon August 28 at 3 hours; last quarter September 5 at 8 hours; new moon 12 at 4 hours; first quarter 18 at 21 hours; full moon 26 at 20 hours; last quarter October 4 at 20 hours.

## Advertising Racketeers

Our town may not have the bloodthirsty wops who flourish in the underworld of the great cities, but there is nevertheless a class of racketeers who have their eyes on this city, and are continually slipping in and going out with a generous amount of coin for their meager efforts.

There are very few more harassed personages in the land than the country merchant. He is systematically coaxed, teased, cajoled and brow-beaten by these racketeers (who are looking for easy money) into taking on their advertising fakes, and these schemes are without end in number, and in the main practically all without advertising value.

They range from railroad time cards, hotel registers, cafe menus, door-knob hangers, so-called booster writ-ups, to almost every kind of bologna the mind of a human can conjure.

Several years ago illuminated sign boards with changing pictures were placed along roads adjacent to the city. Cars whizzing along at 40 to 60 had a lot of spare time to read these "advertisements." If they did take their eyes off the road they merely flirted with the ditch, a turn-over, or a smash-up.

Then there came a bunch of sold "advertising" on cards with the order of services of churches. They told the advertisers the local church was hard pressed for cash, and had asked them to help them out. The church got 75 cards that were never used, the printer got $5, and the fakers netted $120 for their profits.

The slicker with the circus shell game has nothing on these birds when it comes to their "con" games.

Scores of times since coming to this city we have been approached by these fakirs and offered fancy plums if we would cooperate with them in their schemes, and we have invariably turned them away.

We turned them away because in practically every case there was no advertising value in what they had to offer; because their charges of the prospective customer were outrageous; and mainly because they were fakirs, or in more modern parlance—racketeers.

There are home activities which must be supported, but the next time one of these so-called racketeers drops into town and tries to divorce you from your much-needed cash—show him the gate—no matter what kind of advertising he is selling.

If you have any doubt as to the probable advertising value of the proposition these fellows offer, consult your local publisher, who in many instances, had the opportunity to analyze the grafts before they were offered to you.

And at the end of the year your bank balance will be the more substantial because you passed up their fakes.—Leader, Pipestone, Minnesota.

## Fit Subjects for Research

On a recent day, newspapers published an announcement by a council of learned societies of research grants to 50 scholars—an allotment of $60,000 for the study of humanities.

The majority of the researches are to be made abroad and they include the following:

A study of the pavements of Roman buildings in the second century A. D. in Italy.

An edition of the Latin riddles of the Anglo-Saxons.

An investigation of the social economy of the medieval Rhenish cities.

An investigation of the sites of ancient Greek theaters.

A study in England, France and Italy of manuscripts of medieval epithalamia.

We will waive any discussion as to the value of all this, and grant its proper place in the plan of higher education, but the thought will not down that there are many conditions here in the United States to which scientific research might be given with the chance of greater and more immediate benefit to humanity.

The pavements of American streets with their daily tragedies might be a profitable study from any one of many angles.

There are better riddles in American life than the Latin riddles of the Anglo-Saxon—and he who will contribute toward their solution deserves to be rated as a servant of mankind.

More useful than an investigation of the dead sites of ancient Greek theaters would be an investigation of the live audiences of our own theaters, and what effect the average things that they see and hear are having upon the individual and upon the future of our civilization.

More important, too, than a study of medieval epithalamia would be some research as to the why of the bob-haired bandits.

Our own world is in a state of flux, a new character is appearing in America. Destructive forces are at work on our civilization.

To these forces and their sources, the best brains of the nation might well be directed now, letting the dead past sleep undisturbed.—James E. Clark, in American Bankers Association Journal.

---

When the machine age finally does arrive all the working man will have to do is oil the machine.

---

A man may be said to have passed middle age when he no longer cares ot go to a fire in his neighborhood.

---

When a woman calls him "honey," it is a sign htat she is in love—or wants something.

---

Another tire trouble is the lack of jack to get the needed rest.

## Auction and Contract Bridge

By the World's Leading Authority, MILTON C. WORK

### BRIDGE MATHEMATICS

North: ♠10-7-4 ♥10-7 ♦A-9-8-6-5 ♣K-6-4

West: ♠6-5-3-2 ♥Q-9-4-2 ♦K-Q-3 ♣9-5

East: ♠Q-J-9 ♥J-8-6-5-3 ♦2 ♣Q-J-10-7

South (Dealer): ♠A-K-8 ♥A-K ♦J-10-7-4 ♣A-8-3-2

H-51

With the above hand at Auction South would secure an uncontested one no trump contract. When the hand was played at contract south bid two no trumps. He held a 19-count hand, with at least one stopper in every suit. North, with a count of nine, had more than enough to carry the declaration to the game-bid of three no trumps.

West's opening lead (the deuce of hearts) was won by south who paused to count his tricks. He could see seven sure, with additional probabilities in diamonds and a possibility in clubs. Since three extra tricks might be gained in diamonds and only one in clubs, declarer led the jack of diamonds to the second trick. West, certain that south held the ten, played low. Declarer, hoping to catch a single honor in the east hand, overtook with the ace and returned the five. When east discarded on the second round, south realized that the unfortunate three - one distribution would force him to lose two diamond tricks, east and west established their hearts before declarer could establish diamonds, and the contract was set one trick.

Was south's play mathematically sound?

### THE CORRECT PLAY

The result of this hand depends entirely on the play of the diamonds. To make game declarer must capture the adverse king or queen. The question was: Should declarer finesse twice if necessary, or should he play the ace on the first trick, banking either on a single honor being held by east or on an even division of the adverse diamonds?

With four cards of the suit adversely held, the result is the same either way in almost every instance. In one instnace (west holding trey-deuce) finessing twice loses a trick. In three instances (West holding king-queen-trey, king-queen-deuce or king-queen-trey-deuce) finessing gains a trick. Since one distribution is as frequent as another, the chances are in favor of twice finessing. If south finesses in this hand, he easily wins 10 tricks—one above his contract.

## Twenty Years Ago

(From the Daily News, Aug. 22, 1911)

Suddenly finding himself surrounded by flames in burning bush, Oscar Mills while fire fighting at Paulson, had to fight his way through the flames were he sustained terrible burns about the hands, face nad arms.

* * *

Born, on August 17, to Mr. and Mrs. R. Higginbotham, Vernon street, a daughter.

* * *

Born, to Mr. and Mrs. E. C. Wragge, corner of Ward and Observatory streets, a daughter.

* * *

Edgar Mason is on a three weeks tour to the coast cities and California.

* * *

J. A. Newell, the St. Paul lumber operator, is visiting in the city on business.

## Ten Years Ago

(From the Daily News, Aug. 22, 1921)

The abnormally early season is causing a serious congestion in fruit shipping traffic. Growers state that unless the demand increases substantially the market is likely to be glutted with fruit.

* * *

On the last lap of the Kootenay tour, Drs. I. W. Woodley and H. H. Mustard of Vancouver, who constitute a travelling medical board under the pensions branch, arrived in the city last night.

* * *

H. B. Fuller of the Consolidated Mining and Smelting company staff, and Mrs. Fuller, arrived in the city last night on a vacation.

* * *

Many people are in favor of the Ymir road and I have met with no objections but many enthiasts, so declared C. D. Blackwood, one of the delegates appointed to investigate the plan.

---

The history of the world is a record of hisses and kisses.

---

A woman seldom knows just what she wants, but she usually gets it.

---

Manual labor promotes digestion, but most men prefer paying a doctor

---

When he wants his diamond back that is a sign the engagement is on the rocks.

## AUNT HET

"When the meek inherit the earth they won't stay that way long if it affects 'em like a few lots of it did Sue May."

## That Body of Yours

By JAMES W. BARTON

### SUGAR IN URINE NOT ALWAYS DIABETES

One of the little mistakes that is made in the examination by some life insurance companies is the rejection of every case that shows a little sugar in the urine.

Of course many examiners will have the man return and have the urine examined a number of times before he is finally rejected.

The fact of the matter is that sugar in the urine doesn't always mean that the individual has diabetes and will therefore have to restrict his diet and take insulin for the rest of his life.

It is quite possible for normal individuals to have sugar in the urine at times, and for others to have a little sugar practicaly all the time, without having diabetes.

As you know true diabetes means that the pancreatic gland which in addition to makin pancreatic juice for digestion, manufactures a juice which regulates or maintains the proper amount of sugar in the bood, s not manufacturing enough of this juice and so sugar which is an energy food is thrown out as waste in the urine.

Dr. John R. Williams, Rochester, tells us that the fact that there is a little sugar in the urine has lead many people, and also sometimes their physicians to believe that they have diabetes, when the pancreatic gland is in perfect condition and manufacturing the proper amount of juice (insulin. In other words it is unwise to give a patient insulin, when he is already getting enough for his needs.

How is the patient with sugar in the urine to know that he hasn't diabetes?

Dr. Williams proposes a method for measuring the amount of insulin that is being produced and its effects upon the blood, thus demonstrating whether or not the pancreas is at fault. His method has been in operation at a hospital in New York city for some time.

If, as Dr. Williams says, there are thousands in the United States being treated for diabetes when it is not true diabetes, and these thousands are living on a restricted diet and receiving injections of insulin, it will mean that patients and physicians will check this up more closely; now that is has been brought to their attention.

## Thirty Years Ago

(From the Nelson Daily Miner of August 22, 1901)

M. S. Logan of Rossland, manager of the Juno property, is in Nelson in connection with the letting of a new contract for the completion of the long cross cut tunnel, which the company is driving to catch the Juno ledge.

* * *

The will of Archibald Logan, who was killed in the South African war, was proven before Judge Forin yesterday and probate granted to Lillian May Logan, a sister of the deceased, who lives in England.

* * *

J. Frank Collum who has been away a couple of weeks, returned to the city yesterday where he successfully straightened out the trouble with the men at the Arlington mine.

---

Opportunity knocks but once, but misfortune breaks down the door.

---

Prayer should help a fellow to help himself, provided he's not too lazy.


Kootenay Plumbing & Heating Co., Ltd.
at Old Grill Block,
Baker St.
REPAIRS
by Experienced Workmen
Phone 666
JOHN A. SMITH
STANLEY JIMSON

'ALBERT'— the Chef Says

"Out of Town Visitors, as well as Nelson people, prefer The Grill. There is reason!"

Many things make a restaurant poular, but after all nothing takes the place of real wholesome food, cooked in a home-like manner. That is why we enjoy a growing, satisfied clientele.

Nelson's Refined Cafe where Patrons are proud to bring their Guests.

THE GRILL
"The Place to Eat"
Medical Arts Building

"BUILD B. C. PAYROLLS"

A Mother's Love Is Eloquent With Truth

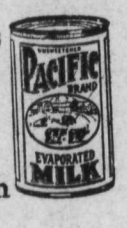


So when mothers write and tell us that Pacific Milk has brought their children back to health from all but the final depths of their existence, that is an endorsement throbbing with love and eloquent with truth. We have many such letters praising Pacific Milk as a food for infants.

Pacific Milk
FACTORY AT ABBOTSFORD
"100% B.C. Owned and Controlled"

ESSEX SUPER SIX
Firestone
HUDSON 8

MOST MILES PER DOLLAR
LIST PRICES
We stock sizes to fit every modern rim.
Smedley Garage Co.
Next Door to P. O. Phone 71
Nelson, B. C.

If you still want a MOWER or RAKE to finish haying we have still a few on hand.
LOWEST PRICES
Nelson Hardware Co.
NELSON, B. C.

# SPORT PAGE

## TRAIL AND NELSON BATTLE SUNDAY IN FIRST OF PLAYOFF

### Ball Teams Will Vie Here for the First Game in Canadian-Washington Title

Lining up on the Nelson ball park at 2:30 daylight saving time Sunday afternoon, Trail and Nelson baseball squads will battle in the first playoff game of a five series event for the championship of the Canadian-Washington International Baseball league. The game gives every promise of being a tough one, as Trail and Nelson have met twice before this year and each retreated with a scalp.

Both teams will field the same lineups as in earlier league games. Eddie Gosselman, formerly star pitcher for Sad Slim Smith's team of Spokane will do the heaving for Nelson, Richardson as usual on the receiving end of the battery. Gosselman has an enviable record in the south and led the other hurlers of the league in strike-outs and allowed less hits per game. He intends to make things interesting for the Trail boys. Slim Kraft, who has done most of Nelson's chucking this year will be on the bench as reserve. Olson will be the other reserve.

Gillett, holding down first, Wallace, second, Jeffs third, and with Keiver, fully recuperated from a recent indisposition, effectively manoeuvering short stop, the infield will be complete. Harrison, Horswill and Schumaker will attentively browse in the background.

Interest is running high in the scheduled series. The league is completing its second year and this is the first playoffs to be staged. Ione winning the title last year on straight league games. Nelson ended in second cellar position. Trail is enjoying its first year in the league.

In preparation for the game, the ball diamond is being scraped and watered and the brand of ball dished to the spectators should be of the fastest variety.

The game will be in the capable hands of Referees R. E. Crerar of Nelson, and J. Vannatter of Trail.

Nelson journeys to Trail on Wednesday, August 26, for the second game of the series.

## BRAVES DEFEAT PIRATE OUTFIT

### Score Is 2-1; Only One Game Is Played in National League

BOSTON, Aug. 21—Ben Cantwell had the better of Ervin Brame in a pitchers' argument today as the Boston Braves defeated the Pittsburgh Pirates, 2 to 1.

| | | | |
|---|---|---|---|
| Pittsburgh | 1 | 6 | 0 |
| Boston | 2 | 7 | 3 |

Brame and Grace; Cantwell and Spohrer.

Cincinnati at New York, postponed; threatening weather. Double header tomorrow.

Chicago at Brooklyn, postponed; threatening weather. Double header tomorrow.

St. Louis at Philadelphia, postponed, rain. Double header tomorrow.

## DEMPSEY SIGNS TO MEET "BEST" MAN AVAILABLE

RENO, Nev., Aug. 21 (AP)—Jack Dempsey, former heavyweight champion, today signed to meet "the best heavyweight obtainable," in a four-round exhibition bout at the race track arena here Labor Day.

Less Kennedy of Long Beach is being considered as a possible opponent according to Matchmaker Frankie Neal.

## London Arena Sues Brydson, Hockeyist

LONDON, Ont., Aug. 21—Gordon Brydson, hockey star, who at one time played with Toronto Maple Leafs, and who was bought outright at the beginning of last season by London for $3500, is being sued by the London Arena company for unstated damages for breach of contract. Brydson it is allegel refused to report to London choosing to play instead for a Chicago outlaw team.

## GILMARKEE WINS THIRD RACE AND PAYS 72 ON NOSE

VANCOUVER, Aug. 21—Pounding down the stretch a neck in front of the favorite, Gilmarkee won the third race on the day's racing program at Brighouse this afternoon and paid the longest price of the card. For a $2 mutuel she paid $72.40 on the nose and $124.55 across the board.

Handsome Belle ran away from her field in the fifth. Monk's Glide was two and a half lengths behind. In the fourth Palsez brought in Honeythistle first with Omardale second and Lovecharm third. Dona Rock came home ahead of her field to pay her backers $55.90 on the Second best price of the day.

Mills booted Prattle first under the nose, second best price of the day second and Harcum third. Prattle paid $21.60 on the nose.

## BABE RUTH AND LOU GEHRIG HIT CIRCUIT BLOWS

### Yanks Beat Browns; Kress *and Goslin Slam Out* Homers, Too

**WALKS, ERRORS GIVES DETROIT TEAM WIN**

DETROIT, Aug. 21—The Detroit Tigers, aided by seven walks and five errors, defeated the Boston Red Sox, 11 to 5, in the third game of a series today. Uhle, pitching for the Tigers, held the Sox to five hits and one run after a bad first inning in which four runs were made. The Tigers evened the score in the second and piled up a safe margin in the seventh and eighth Durham and Moore pitched for Boston.

| | | | |
|---|---|---|---|
| Boston | 5 | 8 | 5 |
| Detroit | 11 | 11 | 2 |

Durham, Moore and Berry; Uhle and Hayworth.

**RUTH AND GEHRIG CRACK OUT HOMERS**

ST. LOUIS, Aug. 21—Successive home runs by Babe Ruth and Lou Gehrig started the New York Yankees off to a five run rally in the third inning today and gave them an 11 to 7 victory over St. Louis. Kress and Goslin hit homers for the Browns.

| | | | |
|---|---|---|---|
| New York | 11 | 16 | 1 |
| St. Louis | 7 | 10 | 3 |

Johnson, Ruffing and Dickey; Blaeholder, Stiles, Kimsey and Ferrell

**ATHLETICS DEFEAT CHICAGO WHITE SOX**

CHICAGO, Aug. 21—The world champion Athletics outlasted the *White Sox in a slugging contest* and won the third game of the series 15 to 12.

| | | | |
|---|---|---|---|
| Philadelphia | 15 | 10 | 0 |
| Chicago | 12 | 14 | 3 |

Walberg, Mahaffey and Cochrane; Weiland, Caraway, J. S. Moore, Frazier, Bowler and Grube.

**WASHINGTON COMES BACK TO BEAT INDIANS**

CLEVELAND, Aug. 21—After losing three straight to the Cleveland Indians, Washington came back today to win the fourth game of the series, 6 to 3. The Senators pounded out 16 hits.

| | | | |
|---|---|---|---|
| Washington | 6 | 15 | 0 |
| Cleveland | 3 | 6 | 1 |

L. Brown and Spencer; C. Brown, Jablonowski and Sewell.

## HOW THEY STAND

**AMERICAN**

| | W | L | Pct. |
|---|---|---|---|
| Philadelphia | 83 | 32 | .722 |
| Washington | 71 | 46 | .607 |
| New York | 67 | 49 | .578 |
| Cleveland | 56 | 60 | .483 |
| St. Louis | 49 | 67 | .422 |
| Boston | 47 | 70 | .402 |
| Chicago | 47 | 70 | .402 |
| Detroit | 46 | 72 | .390 |

**NATIONAL**

| | W | L | Pct. |
|---|---|---|---|
| St. Louis | 75 | 43 | .636 |
| New York | 65 | 50 | .565 |
| Chicago | 66 | 53 | .555 |
| Brooklyn | 62 | 59 | .512 |
| Boston | 57 | 60 | .487 |
| Pittsburgh | 56 | 62 | .475 |
| Philadelphia | 49 | 70 | .412 |
| Cincinnati | 44 | 75 | .370 |

**AMERICAN ASSOCIATION**

Toledo 0, Milwaukee 3.
Louisville 1, St. Paul 6.
Columbus 1, Kansas City 2 (11 innings).
Indianapolis 10, Minneapolis 8.

Insist on "GRANT'S BEST PROCURABLE"—The Original
For Sale at Vendors or direct from "Mail Order Dept." Liquor Control Board, Victoria, B.C.

GRANT'S
"BEST PROCURABLE"
PURE SCOTCH WHISKY
RICHEST IN FINEST HIGHLAND MALT
Bottled and guaranteed by William Grant & Sons Limited Glenfiddich and Balvenie-Glenlivet Distilleries, Dufftown & Glasgow, Scotland.

This advertisement is not published or displayed by the Liquor Control Board or the Government of British Columbia.

## *Youthful Athletes Tempt Fate in Niagara Swim*

OH, WELL, IT MAY BE EASIER THAN IT LOOKS

For sheer "cussedness," this one takes the cake. Mary M. Bell, aged 14, of Port Dalhousie, Ont., and Alfred Lever, 20, cabin boy on the Niagara river sightseeing steamer, Maid of the Mist, dove in off the rocks at the foot of the American falls and swam across the river to the Canadian bank. The two youthful tempters of fate are shown here, with their route. They say it was quite safe, but thousands of folk who know the mighty whirlpool which begins a short distance below, kept their fingers crossed during the progress of the brief but thrilling adventure.

## TRAIL MARKET HAS A BUSY SESSION; VARIETY IS GOOD

### Cut Flowers Popular; Strawberries Sell Out Early in the Day

TRAIL, B. C., Aug. 21—Affairs hummed at the market here this morning, with a fairly large crowd attending and the greatest variety of offerings to date this season.

Cut flowers were particularly popular with gladioli leading in public favor at 25 to 40 cents a bunch. New straw flowers, better known as everlastings, were sold at 25 to 35 cents a bunch.

Probably the most popular commodity on the market was strawberries. These, from the everbearing plants, were completely sold out early in the morning, a price of 15 cents a small basket prevailing.

Apples appeared in great quantities but the price spreads of last week were reduced considerably. Only one vendor had them at 12 and 10 pounds for a quarter, the remainder selling for the most part at six and seven pounds for 25 cents. There were noticeable differences in quality.

Plums sold well but the leading fruit was peaches. Triumph, J. H. Hale and Early Crawford peaches were offered, the first at 35 cents a basket and the last two at 40, or $1.60 a crate.

Canteloupe was plentiful and moved fairly fast at prices ranging according to size from three for a quarter to 15 cents each.

*Watermelon made its initial appearance* at five cents a pound.

There were few changes in vegetable prices, these apparently having reached more or less of a seasonal level.

| | |
|---|---|
| **VEGETABLES, FRUITS** | |
| Beets, 3 bunches, .10, 6 lbs. | $ .25 |
| Parsley, bunch | .05 |
| Cauliflowers, lb. | .15 |
| Sage, bunch | .05 |
| Carrots, bunch, .05, 3 bunches | .10 |
| Potatoes, 12 lbs., .25, 50 lbs. | 1.25 |
| Green peas, 4 lbs. | .25 |
| Spring onions, 3 bunches | .05 |
| Egg plant, 3 for | .15 |
| Broad beans, lb. | .10 |
| Tomatoes, 4 lbs. .25, basket, .20 and | .25 |
| Peppers, lb. .10, 3 lbs. | .25 |
| Dill pickle, bunch | .10 |
| Cucumbers, from 3 doz., .25 to 8 for | .25 |
| Cabbage, lb. | .03 |
| Pickling cabbage, lb. | .05 |
| Squash, lb. | .03 |
| Vegetable marrow, lb. | .03 |
| Lettuce, head, .05 and | .10 |
| Turnips, lb. | .04 |
| Parsnips, bunch | .05 |
| Corn, doz. .25 and | .30 |
| Radishes, bunch | .25 |
| Wax beans, 3 and 4 lbs. | .25 |
| French beans, 3 and 4 lbs. | .25 |
| **FRUITS** | |
| Strawberries, basket | .15 |
| Black currants, lb. | .10 |
| Rhubarb, lb. | .05 |
| Gravenstein apples, 6 lbs. 25, box | 1.00 |
| Red Astrachan apples, 7 lbs. | .25 |
| Wealthy apples, 7 lbs. and 10 lbs. | .25 |
| Pippin apples, 7 lbs. .25, box | 1.00 |
| Alexander apples, 6 lbs. | .25 |
| Colbert apples, 12 lbs. | .25 |
| Cooking apples, 8 lbs. | .25 |
| Crabapples, 6 lbs. | .25 |
| Bradshaw and peach plums, 3 lbs. | .35 |
| J. H. Hale and Crawford peaches, basket, .40, crate | 1.60 |
| Watermelon, lb. | .05 |
| Canteloupe, from 3 for .25 to each | .15 |
| **POTTED PLANTS** | |
| Irish moss, each | .50 |
| Geraniums, each .15 to | 1.50 |
| Ferns, each .50 to | 2.00 |
| Fuchsia, each 1.00 to | 2.00 |
| Star of Bethlehem, up from | .60 |
| Potted roses, up from | .60 |
| Late ferns, up from | .50 |
| **CUT FLOWERS** | |
| Salpiglossis, bunch | .15 |
| Mixed flowers, bunch | .10 |
| Roses, 2 for | .15 |
| Gladioli, bunch, .25 to | .40 |
| Asters, doz. .20 and | .25 |
| Zinnias, bunch | .20 |
| Everlastings, bunch, .25 and | .35 |
| Dahlias, bunch, .10, .15 and | .25 |
| Sweet peas, bunch, .05 and | .10 |
| Carnations, bunch | .20 |
| Pansies, bunch | .10 |
| Snapdragon, bunch | .10 |
| **DAIRY PRODUCE, MEATS, ETC.** | |
| Cream, half pint, .25; pint | .45 |
| Buttermilk, quart .10, gallon | .35 |
| Curd cheese, lb. | .10 |
| Eggs, firsts, 2 doz. | .55 |
| Eggs, extras, doz. | .30 |
| Eggs, specials, doz. | .35 |
| Chickens, roasters, lb. | .30 |
| Veal, lb. .10 to | .30 |
| Butter, lb. .30 and .35, 2 for .55 2 for | .65 |
| Chicken, boilers, lb. .20 and | .25 |
| Chicken, spring, lb. | .25 |

## MRS. RIEGEL IS GOLF CHAMPION

SPOKANE, Aug. 21 (AP)—Defeating Mrs. W. A. Kirkman, Seattle, 6 and 5, Mrs. Guy Riegel, Spokane, won the Washington women's golf championship here today.

Mrs. Riegel won the title in the first 18 holes, going to lunch 8 up. In the afternoon, however, Mrs. Kirkman came out with a brand of golf that harrowed Mrs. Riegel's lead at times to the point of worry.

## Vancouver, B. C. Wins Polo Battle Played in Vancouver, Wash.

TACOMA, Wash., Aug. 21 (AP)—The Vancouver, British Columbia Polo club defeated the Vancouver Barracks four, 7 to 6, in the Fort Lewis tournament today. The British Columbia riders were allowed three goals on handicap and they added three more from the field in the first half. In the last three chuckkers the Canadians played a strictly defensive game, limiting the officers to one goal.

**INTERNATIONAL LEAGUE**

Rochester 8, Baltimore 4.
Montreal 6, Newark 5.
Only two games scheduled.

**PACIFIC COAST LEAGUE**

San Francisco 9, Seattle 19.
Sacramento 8, Missions 8.
Hollywood 9, Oakland 2.
Los Angeles 3, Portland 7.

## Australian Stamps Will Bear Animals

MELBOURNE, Australia, Aug. 21—(CP)—A new set of stamps bearing pictures of Australian animals is to be issued soon by the commonwealth postal department. The stamps will replace the King's head issue.

A special stamp to commemorate the completion of the Sydney harbor bridge has been designed, and the dies will soon be ready for the printer.

The postal department has a number of designs under consideration, including settings in which the platypus, kangaroo, kookaburra and lyre bird appear.

The stamps will be printer in all papular denominations. The King's head will remain as the imprint on the stamps of higher denominationsinations.

The new stamps are expected to have considerable advertising value inasmuch as the ywill portray animals known only in Australia and possesing unique characteristics. The new issue may be permanent.

## WITH THE HOME RUN KINGS

With Al. Simmons still out of the line-up and all the National league members of the Big Six kept idle by the weather, the stage was set yesterday for Babe Ruth to make a big gain in the standing of baseball's slugging sextet.

The Babe came through with three hits, one of them his 35th home run, in four trips to the plate for the four-point gain in the percentages. He is 10 points behind Simmons. Eddie Morgan, the only eother Big Six member to play, lost three more points, going hitless three times. He fell below Virgil Davis, National league leader.

The standing:

| | G | AB | R | H | Pct. |
|---|---|---|---|---|---|
| Simmons, A's | 112 | 452 | 98 | 174 | .385 |
| Ruth, Yankees | 109 | 411 | 110 | 154 | .375 |
| Davis, Phillies | 95 | 308 | 22 | 108 | .354 |
| Morgan, Indians | 103 | 369 | 65 | 130 | .352 |
| Terry, Giants | 116 | 465 | 88 | 161 | .346 |
| Klein, Phillies | 118 | 474 | 102 | 163 | .344 |

Home runs yesterday:

Ruth, Gehrig, Yankees; Goslin, Kress, Browns; Berger, Braves; Williams, Cramer, Athletics; one each.

The leaders:

Ruth, Yankees, 35; Gehrig, Yanks; 34; Klein, Phillies, 29; Averill, Indians, 27; Ott, Giants, 22; Foxx, Athletics, 21; Simmons, Athletics, 20.

League totals:

American 455; National 408; total 863.

## Shortstops Take Honors for Wit

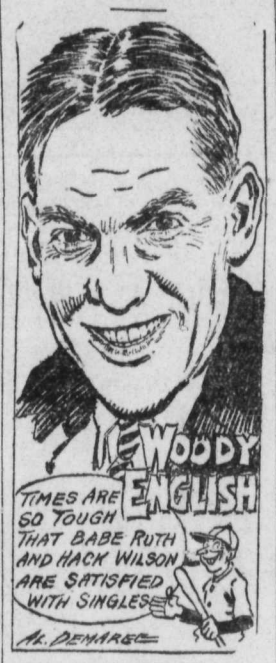


By AL DEMAREE

For some unknown reason which has never been satisfactorily explained, infielders and particularly shortstops have usually been the wits of their particular ball club. Mike Doolan, Art Fletcher, Woody English, Rabbit Maranville and scores of others were and are noted for their quick repartee and wise cracks.

A short time ago when Pat Malone was having a tough inning and the outfielders were running down extra base hits till their tongues were hanging out, English yelled at Pat:

"Hey, Pat, walk somebody, till Hack Wilson and Cuyler get their breath."

Recently the Cubs' train passed a bathing beach. An umpire had stopped to chat with the players.

"Hey, look," yelled the ump, "there's some bathers with two rubber hippopotamuses."

"I always knew your eyes were bad," asid English. "That's Wilbert Robinson and Hack Wilson."

## BRAZILIAN HAS EARNINGS SLIDE

MONTREAL, Aug. 1—Earnings of Brazilian Traction for the month of July continued to reflect the decline in the milreis from the level obtaining a year ago, gross for the month being down $1,005,553 compared with the same month last year while net was down $568,232 on the same comparison. Gross for the month was $3,075,584 against $4,081,018 in July, 1930, while net at $1,883,062 compared with $2,451,204.

For the first seven months of the fiscal year gross earnings were $21,824,358 against $28,367,377 in the like period of 1930. Net earnings for the seven months were $13,194,373, a decline for that period of $3,277,941 compared with last year.

## LA BARBA WINS

SAN FRANCISCO, Aug. 21 (AP)—Fidel La Barba, former flyweight champion, now campaigning in the featherweight ranks, added another victim to his string tonight when he decisively defeated Pinto De Sa of Portugal in a fast 10-round bout.

## GLEDHILL, VINES DOEG AND LOTT GET TO FINALS

### Perry and Vines in Singles Finals; Britishers Play Heady Tennis

NEWPORT, R. I., Aug. 21 (AP)—Johnny Doeg and George Lott, national tennis champions for the past two years, gained the final round of Newport Casino team play today with a victory over Frederick J. Perry and G. Patrick Hughes, British Davis cup team. The scores were 5-7, 6-1, 5-7, 6-4, 6-4.

Ellsworth Vines and Keith Gledhill, Californians who have tasted defeat only once this season, took the other final bracket by upsetting another pair of west coasters, Jack Tidball and Lester Stoeffen, 8-6, 6-4, 6-2.

Before engaging in the doubles finals, Vines will get in the initial singles wind-up with Perry. Both qualified yesterday, Vines defeating Johnny Van Ryn and the Briton defeating Sidney Wood.

Doeg and Lott today found the Britishers steady foes, capable of holding their own.

## BOARD AT COAST FEELS ROAD SET

### Trail Board Replies Understand Only Conjecture; Urges Support

TRAIL, B. C., Aug. 21.—Vancouver *board of trade is apparently of the* opinion that the decision of the provincial government to route the transcanada highway through this province via the Big Bend country is definite.

In reply to a wire sent by Trail board of trade, Jesse Kemp, secretary, has received the following wire from W. E. Payne, secretary of the Vancouver board of trade:

"Telegram received. In view of announcement this morning decision arrived at main transcanada highway through central British Columbia by way of Kamloops and Fraser canyon highway can you suggest any further action?"

Trail board of trade's reply to this, sent today, was:

"We understand announcement yesterday simply conjecture Victoria Colonist. This decision means traffic populated districts of interior will continue to be routed via Spokane and United States points. If favorable our case suggest you let government know."

## KAMLOOPS GOLF PLAYER ENTERS FINALS, BANFF

BANFF, Alta., Aug. 21—Reg. Loftus, secretary of the Siamese minister at Washington, D. C., and F. Irwin, of Kamloops, British Columbia, champion of interior British Columbia, went into the finals of the Willingdon cup on the Banff Springs hotel course today. They meet in a 36-hole match for the former Governor-General's trophy on Saturday.

In the ladies' handicap event, Mrs. H. F. Matthews, Winnipeg, defeated Mrs. Wallis, Banff, and meets Mrs. Edmonds, Banff, in the finals on Saturday. Loftus defeated Dr. W. S. Fulton, of Wheeling, West Virginia, 8 and 7, while Irwin downed F. Christou, last Banff player to survive match play, by 6 and 4.

## SUPPLEMENTALS TO BE WRITTEN ON NELSON TIME

Supplemental examinations for grade 11 and 12 will commence at 9 o'clock Nelson time at the high school on Monday, August 24, Inspector P. H. Sheffield, presiding officer for Nelson center, announced. This arrangement is made for the convenience of the candidates.

## THREE BRITISH TENNIS STARS IN THE SEMIS

### Helen Wills Moody Only American to Survive at Forest Hills

FOREST HILLS, N. Y., Aug. 21. (AP)—The Union Jack waved triumphantly over the ramparts of Forest Hills tonight after an embattled day that saw three of the British Wightman cup team sweep into the semi-finals of the 44th national women's tennis championships.

Alone of the huge American field that started the quest for the title on Monday, Mrs. Helen Wills Moody of San Francisco survived to continue the fight against the invaders

Mrs. Eileen Whittingshall supplied most of the day's fireworks with a stirring victory over Helen Jacobs of Bereley, figured at last to reach the semi-finals. The husky coast star was erased by a deadly net attack 3-6, 6-3, 8-6.

Bounding Phyllis Mudford, another of England's representatives, attended to Mrs. Lawrence Harper of Oakland, Calif., America's official No. 1 player, 4-6, 6-3, 8-6. After dropping the first set in which Mrs. Harper won the first four games with her peculiar chopstroke the chunky British girl came back to blast her lefthanded rival hither and yon the rest of the way.

Betty Nuthall, England's third winner for the day, had easy sailing in eliminating her countrywoman, Mrs. D. C. Shepherd-Barron, 6-2, 6-1. Blonde Betty, playing at the top of the form that sent her through to the championships a year ago, was a pronounced favorite to win from Mrs. Whittingstall tomorrow and enter the finals

Mrs. Moody won from Dorothy Weisel, Sacramento, Calif., 6-1, 6-2.

Other third round doubles matches resulted as follows:

Helen Jacobs, Berkeley, Calif., and Dorothy Round, England, defeated Mrs. L. A. Harper, Oakland Calif., and the Baroness Levi, Italy, 3-6, 6-4, 6-2. Betty Nuthall and Mrs. Eileen Bennett Whittingstall, England, defeated Penelope Anderson Richmond, Va., and Virginia Rice, Boston, 6-4, 6-2.

## NELSON BUILDING TOTAL CONTINUES A STEADY CLIMB

### Is Now Only $775 Short of $100,000 Mark; Total for Two Days $2725

Nelson's building figures for the year to date, lack but $775 before reaching the $100,000 mark. In the last two days it has been boosted by $2725.

Building and repair permits just issued were for reshingling of roof with asbestos shingles, Silica street, $200, George A. Brown; construction of frame residence with a concrete basement, Houston street, $2000, Vernar Nelson; construction of coal shed, $100, Robson street, S. S. Fraser; renewal of verandah, $75, Carbonate street, M. C. Stibbs; construction of a two-room shack, $50, Delbruck street, Louis Lutz; shingling and stuccoing of walls, Mill street, $300, by T. H. Waters.

## EXPORT TRADE IS MAINSTAY CATTLE MARKET IN CANADA

OTTAWA, Aug. 1 (CP)—Export trade continues to be one of the mainstays of the cattle market, according to the weekly livestock report of the department of agriculture. With the shipment of 1178 head this week, the total exports to Great Britain to date stand at 14,485 head. Reports from the British market show Canadian cattle sold this week from 15½ to 17 cents a pound in sink at Birkenhead and from 8½ to 9½ live weight at Glasgow.

## LEITH-GOSNELL CUPS AT STAKE ON LABOR DAY

### Open Competition on Local Golf Course One of Features of Year

Entries are now being received at the club house of the Nelson Golf & Country club for the Labor Day tournaments, both open events for the Leith cup, men, and the Gosnell cup, ladies. This contest is one of the most popular of the whole year and numerous entries are expected.

At present B. Townshend of Willow Point holds the Leith cup and will be defending it, while Mrs. Roy Pollard, at present at the coast, holds the Gosnell trophy. Mrs. Pollard will not be defending her trophy. Last year about 55 men and about 15 ladies competed in these events.

Qualifying rounds will take place between the dates of August 29 and September 4 inclusive and play proper will be on the days of September 5, 6 and 7.

Those not signing the entry forms *at the club house may enter through* the club captain, A. D. McLeod, or Paul Lincoln, vice-captain.

## 60-FOOT PUTT WINS TITLE IN PACIFIC PLAY

SEATTLE, Aug. 21 (AP)—Ernie Tate, Vancouver, British Columbia, pro, dropped a 60-foot putt on the ninth hole of a play-off with two other golfers today to win the Pacific northwest assistant professionals' championship.

Tate was tied with two Seattle players, Bill Zongker and Bob Duncan, with 144's for the regular 36-hole play.

Tate's sensational putt gave his a birdie 2, to break a tie with Zongker at the last hole.

For Your Lunch
During the Hot Weather —try one of our Delicious Malted Milks.
GELINAS Recreation

CANADIAN PACIFIC
CANADA'S GREATEST STEAMSHIPS
Empress of Britain 42,000 Tons — Empress of Japan 26,000 Tons

FROM MONTREAL- QUEBEC
Aug. 29 ..... Empress of Australia To Cherbourg-Southampton
Sept. 2 ..... Duchess of Richmond To Liverpool
Sept. 3 ..... Montcalm To Havre-Southampton-Antwerp
Sept. 4 ..... Montclare To Belfast-Glasgow-Liverpool
Sept. 5 ..... Empress of Britain To Cherbourg-Southampton
Sept. 9 ..... Duchess of Atholl To Liverpool
Sept. 10 ..... Montrose To Havre-London-Hamburg
Sept. 12 ..... Empress of France To Cherbourg-Southampton
Sept. 16 ..... Duchess of Bedford To Liverpool
Sept. 19 ..... Melita To Belfast-Glasgow
Sept. 19 ..... Empress of Australia To Cherbourg-Southampton
Sept. 23 ..... Duchess of York To Liverpool
Sept. 25 ..... Duchess of Richmond To Glasgow-Belfast-Liverpool

FROM VANCOUVER TO HAWAII-JAPAN-CHINA-MANILA
Aug. 29 ..... Empress of Asia
Sept. 12 ..... Empress of Canada
Sept. 26 ..... Empress of Russia
Oct. 10 ..... Empress of Japan
ASK FOR SAILINGS TO HONOLULU
Full details with rates and Passport information from any agent or write
J. S. CARTER
District Passenger Agent, Nelson, B.C.

WHEREVER YOU GO . . .
Above All . . ACE
10¢
They had to be Good
SIMON'S HAVANA CIGARS
Moisture Proof Wrapped

# STOP and READ BUY and SELL Want Ad Page. SAVE TIME SAVE MONEY

INDEX TO CLASSIFIED ADS


AGENTS WANTED (12)
AUTOMOBILES FOR HIRE (41)
AUTOMOBILES WANTED (42)
AUTOMOBILES FOR SALE (40)
BIRTHS (1)
BEES (55)
BOATS, LAUNCHES, FOR RENT (44)
BOATS, LAUNCHES, FOR SALE (44)
BOATS, LAUNCHES, WANTED (45)
BUSINESS OPPORTUNITIES (30)
CANARIES FOR SALE (9)
CATS AND DOGS FOR SALE (52)
CATS AND DOGS WANTED (50)
DEATHS (2)
DRESSMAKING (7)
FARM AND DAIRY PRODUCE (39)
FARM PROPERTY FOR SALE (36)
FOR SALE OR EXCHANGE (37)
FOR SALE OR RENT (22)
FURNISHED ROOMS FOR RENT (15)
FURNITURE FOR SALE (46)
HELP WANTED (10)
HOUSES FOR RENT (21)
HOUSES WANTED (20)
IN MEMORIAM (4)
INSURANCE (33)
INVESTMENTS (48)
LITERARY (6)
LIVESTOCK FOR SALE (23)
LIVESTOCK WANTED (24)
LOST AND FOUND (31)
MACHINERY (56)
MARRIAGES (3)
MINING, TIMBER, LUMBER (38)
MISCELLANEOUS (29)
MISCELLANEOUS FOR SALE (27)
MISCELLANEOUS WANTED (28)
MUSICAL INSTRUMENTS (54)
NOTICES (8)
NURSERY PRODUCTS (47)
NURSING (14)
PERSONAL (5)
PLANTS (53)
POULTRY AND EGGS (26)
PROPERTY FOR SALE (34)
PROPERTY WANTED (35)
RABBITS FOR SALE (25)
RANCHES FOR RENT (49)
ROOM AND BOARD (17)
ROOMS TO RENT (19)
ROOMS WANTED (18)
SCHOOLS (32)
SITUATIONS WANTED (11)
STORES TO RENT (51)
TEACHERS WANTED (13)


WANT AND CLASSIFIED ADVERTISING

One insertion 10 cents a line
Six insertions 40 cents a line
One month $1.30 a line
Minimum two lines.
No extra charge is charged.
Birth notices free of charge
Deaths, marriages and cards of thanks, 20 cents per line
Funeral flowers 15 cents per line
News of the Day items, 20 cents per line.
NO EXTRA COST IF CHARGED

PERSONAL (5)

MARRY—Join the Canadian Correspondence Club, Established 1924. Reliable; Successful. Many marriages prove this. Members all over Canada. Hundreds in Prairie Provinces and British Columbia. Many lady members. Introductions by Private letters. Write for particulars which will be sent you in plain sealed envelope. Address, P. O. Box 1738, Calgary, Alberta. (6830)

MARRY

I have arranged nearly 3000 marriages in past 25 years. Selected cases accepted only. Hundreds clients seeking introduction. Chas. Simmons, 213 River Avenue, Winnipeg. (6627)

LET MME. FOSS, ASTROLOGIST, Crystal Clairvoyant, solve your problems, 6 questions $1. Horoscope Reading $1. Send birthplace and date. 1375 E. 12th, Vancouver. (6654)

SONG WRITERS—SONGS OF COMMERCIAL value published, exploited, and marketed on a fifty-fifty basis. Write or call. Joe Hearst, 521 Winnipeg Piano Bldg., Winnipeg. (6934)

THE MASTER KEY WILL HELP solve every problem. Mailed to any home on receipt of 25c to Master Key Exchange, P.O. Box No. 377, Lethbridge, Alta., Canada. (6655)

MADAME ZARA NOTED CLAIRVOYant answers two questions with 1931 Horoscope. Send age date month. 25 cents. Suite 40, 219, 22 St., C. Saskatoon. (6931)

FEMALE DISORDERS AND OBSTETrical Specialist. Write to Dr. Fromm, S. P., 5152 Arcade Bldg., Seattle. Treatment by mail. (6656)

BEATRICE WOOD, CLAIRVOYANT, Crystal reader. 1295 8th St. W., Vancouver. Three Questions by mail $1. (6730)

"IF YOU WANT TO MARRY A RICH WIFE" or "Wealthy Husband" Write Box 100-EA Detroit, Mich. (6635)

## CRESTON VALLEY HOSPITAL TO HAVE INSPECTION DAY

CRESTON, B. C., Aug. 21.—At a meeting of the ladies' committee and nursing staff of Creston Valley Public hospital yesterday afternoon, it was decided to have a visitors' day for the inspection of the hospital on Saturday afternoon, August 29, at which all calling will be shown over the building and equipment and afternoon tea will be served from 2:30 to 8:30. Considerable interior redecoration and general improvements have just been made and visitors are sure to experience an agreeable surprise on the occasion of their visit.

## MUTZ CUP FOOTBALL FINALS END 5-5

FERNIE, B. C., Aug. 21.—The first football game played for the Mutz cup, between Corbin nad Fernie at the north-end grounds, Fernie, on Saturday, ended in a draw of five all. Owing to the darkness the game had to quit about seven minutes before time.

Phone Your WANT-ADS
Today or Tonight
THE NELSON DAILY NEWS
144 or 143

HELP WANTED (10)

START NOW—YOU CAN EARN money easily, taking orders for the most beautiful line of Personal Christmas Greeting Cards ever shown in Canada. Write for particulars. Regal Art Co. 91 Gould St., Toronto. (6795)

50C HOUR PAID MEN PART-TIME Training for Garage Work, Engineering Electricity, Welding, Aviation, Bricklaying, Barbering, Literature Free. Write Dominion Trade Schools, 808 Centre St., Calgary. (6832)

LADIES WANTED—EARN WHILE learning hairdressing. Steady, Refined, Big Pay Positions. Booklet Free. Write Marvel Hairdressing Academy, 224A—8th Ave. West, Calgary. (6831)

WIDOWER WITH CHILDREN OF school age needs housekeeper. Phone after 6 evenings 374L3 or Box 6881 Nelson Daily News. (6882)

BOARD AND ROOM FOR HIGH School or Business College girl in exchange for services. P. O. Box 738, Nelson, B. C. (6881)

WANTED—CAPABLE WOMAN FOR housework. Help with kitchen and children, sleep in. Phone 508L4. (6869)

TWO WAITRESSES WANTED, MUST be experienced. Plaza Cafe. (6926)

AGENTS WANTED (12)

WANTED SALESMAN FOR "NO-glare" Inside Visors. Profitable selling invention for safe motoring. Send seventy-five cents for sample. "NOGLARE", 88 Kenilworth Ave., Toronto, Canada. (6930)

FURNISHED ROOMS FOR RENT (15)

ONE OR TWO FURNISHED BEDrooms to rent. Private family, 420 Victoria St. (6914)

TERRACE APTS., FURNISHED OR unfurnished suites. Apply P. E. Poulin. (6679)

FURNISHED SUITE—MRS. LESLIE, 507 Silica St. Phone 440X. (6721)

TWO-ROOM SUITES. K. W. C. Block. (6687)

ROOM AND BOARD (17)

ACCOMMODATION FOR A FEW Universiay Students (Girls) Home cooking, home comforts. Apply Mrs. M. A. Walsh, 4524 West 13th Ave., Vancouver. (6920)

ROOM AND BOARD FOR THREE High School girls. One block from High School. Phone 216Y. (6919)

FOR TWO SCHOOL OR BUSINESS College girls. P. O. Box 575, or Phone 469X. (6885)

ROOM AND BOARD. APPLY 606 Stanley St. (6878)

HOUSES FOR RENT (21)

SMALL FULLY FURNISHED HOUSE for rent, three bedrooms modern conveniences, close in. Rent $30. Box 6879 Nelson Daily News. (6879)

SIX-ROOM HOUSE, CEMENT BASEment and garage. Apply 411 Silica, P. J. Gallagher. (6886)

MISCELLANEOUS FOR SALE (27)

PRICE LIST
(F.O.B.)

| | |
|---|---|
| APPLES— | |
| Delicious, per case | $1.50 |
| McIntosh Red, per case | 1.40 |
| Spitzenburg (long keeper), per case | 1.40 |
| All other varieties, per case | 1.35 |
| PEARS— | |
| Bartlett or Flemish | 1.40 |
| PRUNES— | |
| Italian, per crate | .65 |
| PEACHES— | |
| Elberta, per crate | 1.35 |
| CRABAPPLES— | |
| Hyslop, per crate | 1.25 |
| PLUMS— | |
| Grand Duke, box | 1.25 |

Mixed or straight Cars.
WE CAN SUPPLY YOU WITH ALL YOUR FRUIT.
QUALITY ORCHARDS
Kelowna, B. C.
(6833)

NOTICE

We have just received a car of dry slabs.

| | |
|---|---|
| Cord, direct from car | $5.00 |
| 12-inch slabs, per load | 3.25 |
| Egg Coal, per ton | 9.50 |

Place Your Orders
WILLIAMS TRANSFER
PHONE 106
(6939)

GALVANIZED IRON, PIPE AND FITtings, Belting, etc.—Full line of new and used Galv. and Black Pipe and Fittings; ½" Galv. new 6½c; 1" Black, 5c; 2" Black, suitable for irrigation and water line, 12c; other sizes low prices; New Corrugated Galv. Iron $5 per 100 square feet; new and used flat Galv. sheets. Full stock of Steel Split Pulleys; Potato and Grain Sacks; Barbed Wire; Wire Rope; Canvas; Doors; Windows; Roofing Felt; Garden and Air Hose; Boom Chains; Merchandise and Equipment of all descriptions. Enquiries solicited.
B. C. JUNK CO.
135 Powell St., VANCOUVER, B. C.
(6631)

## BLAIRMORE MAN PURCHASES LAND AROUND CRESTON

CRESTON, B. C., Aug. 21.—J. A. Hales of Blairmore is the latest to acquire ranch property in the district, having just completed the purchase of ten acres of the Ole Oleson property, opposite A. Wickholm's, east of the village. He intends to proceed with the erection of a residence, and will later come to reside on the property.

### PREPARATIONS PROGRESSING FOR FERGUSON BRIDGE

EDGEWOOD, B. C., Aug. 21.—O. Forslund and H. Hopp are busy hauling material for the Ferguson bridge and a road gang are busy grading the approaches to same.

MISCELLANEOUS FOR SALE—(Con)

FRANCIS-BARNETT LIGHTWEIGHT motorcycles give 120 miles to the gallon, 50 miles an hour, fitted with balloon tires, 3 speed gear, 2 brakes. $175 at Vancouver sold on easy terms. Write for Catalogue. Fred Deeley Ltd., Canada's largest motorcycle store, 915 W. Broadway, Vancouver. (6595)

100,000 FEET GOOD USED pipe, all sizes, black and galvanized, large stock of pipe and fittings, valves etc. Inquiries solicited. Swartz Pipe Yard, 220 East First Ave., Vancouver, B. C. (6657)

WRITE FOR CATALOGUE OF THE world famous B.S.A. Cycles or Motorcycles. Cycles from $55.00, Motorcycles from $275.00. Fred Deeley Ltd., 424 Cordova St., Vancouver, B. C. (6600)

ARSENATE OF LEAD FOR CHERRY Clug, Casein Spreader, "Black Leaf 40" also Chemical Fertilizers for fall application for berries. The Brackman-Ker Milig Co. Ltd. (6940)

BAKERS OVENS—NEW AND RELined. Deferred payments. Write for catalogue. Hubbard Oven Company, Bathurst St., Toronto. (6629)

MAIL YOUR UNWANTED JEWELRY to us. Cheque offer, return mail. B. C. Smelting Co., 1701 Burnaby St., Vancouver, B. C. (6636)

FOR SALE—BARRELS, KEGS, BURlap sacks, white sugar sacks. McDonald Jam Co. (6697)

AUSTRIAN SCYTHES FOR SALE, $2 each. Morgan, Box 417, Nelson. (6658)

INSURANCE (33)

FAMILY AUTOMOBILE ACCIDENT POLICY

Protects the assured and three dependent members of his family, paying doctors' or surgeons' fees, also nurses' or hospital fees, in case of accidental injuries received while riding in either a private automobile or public conveyance.

Limit of liability, $1000—Premium $15.
Limit of liability $500—Premium $10.

Additional members of the family can be included by paying a premium of $2 for each additional member of the family to be included.

Chas. F. McHardy
(6621)

INSURANCE—(Continued)

Fire
Automobile
Plate Glass
Burglary
Insurance

The best and strongest Board Companies only will cover your risk.

*Get full particulars from us.*

We know this business and can help you with anything in the line of Insurance.

Robertson Realty Co., Ltd.
414 Ward Street Phone 68
(6845)

CANARIES FOR SALE (9)

SINGERS $5, HENS $1.50. MRS. John Grieve, Fruitvale, B. C. (6866)

RABBITS FOR SALE (25)

FOR SALE CHEAP—CHINCHILLA and Flemish Giant Rabbits. Phone 326R3. (6912)

POULTRY AND EGGS (26)

20 LEGHORN PULLETS, APRIL hatch, $1.25 each. Phone mornings, 328 X2. (6942)

MISCELLANEOUS WANTED (28)

WANTED—DINING SUITE, DRESSer, etc., Box 6798, Nelson Daily News. (6798)

INSURANCE—(Continued)

AUTOMOBILE INSURANCE

LET US QUOTE RATES.
The Companies we represent are large writers in this Class of Insurance, prompt and reasonable in settlement.
Our Personal and Family Auto Accident Policies $5.00, $10.00 and $15.00 will interest you.

H. E. DILL
FIRE and AUTO INSURANCE
508 WARD ST. PHONE 180
(6916)

PROPERTY FOR SALE (34)

Small House
CLOSE IN

$1500.00—$150.00 Balance as rent. Two bedrooms. White plumbing.

Insurance

Let us write your Insurance: Fire, Car, Life, Accident.

Mortgage Loans Arranged.

C.W.Appleyar.
Established 19 Years.
Next Nelson Hardware
PHONE 269
(6706)

PROPERTY FOR SALE (continued)

$1600 Bungalow in Fairview, large living room and large kitchen, two bed rooms, bath and white plumbing, good basement and three lots.

$1800 House, large living room, dining room, 3 bedrooms and kitchen, white bath tub, cellar, stone foundation.

$2800 House, living room, dining room, kitchen, bath room, white tub, 3 bed rooms, cellar, cement foundation, new garage. Very central.

B. C. Agencies
F. A. Whitfield H. E. Appleyard
Real Estate and Insurance
Phone 167 Box 731
(6844)

LIVESTOCK FOR SALE (23)

FOR SALE—YOUNG HORSES, PACK train seven horses and saddle $350. 4 saddle horses and saddles, $50.00 each. 1 team 2600 lbs. with harness, $175. 1 team 2100 lbs. with harness $125. 1 hardwood truck box with top, $50. 3 engines for motorboats. Write for particulars. Apply Fred Fowler, Nakusp, B. C., P. O. Box 29. (6892)

FOR SALE CHEAP—REG. PEDIgreed Shearling Ram and a number of grade Ewes and lambs. Daniell, Procter. (6921)

FOR SALE—PURE BRED JERSEY Bull, six months old. Fred Hawes, Nelson. (6860)

USE THE NELSON DAILY NEWS CLASSIFIED ADS FOR RESULTS

Exclusive Listing

One of Nelson's finest homes. Beautifully located; consisting of five bedrooms, sleeping porch, large living and sitting rooms with open fireplace and beamed ceiling. Den and reception hall. Built-in features throughout. First-class plumbing, hot water heating, full basement and stone foundation. The grounds are artistically planned with terraces, tennis court and garage. This property can be purchased for half its original cost, with terms to the right party.

FOR FULL PARTICULARS APPLY:

R. W. DAWSON
GENERAL INSURANCE and REALTY
P. O. BOX 733 HIPPERSON BLOCK PHONE 197
(6848)

LOST AND FOUND (31)

LOST—ON CASTLEGAR ROAD, ONE 30 x 5 Goodyear truck tire. Reward. Apply Murray Gibson, care Imperial Oil Co., Trail. (6675)

LOST — DARK-RIMMED GLASSES at Lakeside park. Finder phone 389L2. (6917)

LOST—SET OF KEYS AT PARK. Leave at Daily News. Reward. (6918)

BUSINESS OPPORTUNITIES (30)

ELEVEN ACRES—THE MOST VALUable land at Wynndel to be sacrificed for Thirty-five hundred, if sold for cash before October 1st. The irrigation system with other permanent improvements cost the owner over eight thousand dollars. Address Co-op Fruit Growers Ass'n, Wynndel, B. C. (6809)

PROPERTY WANTED (35)

WANTED — SMALL RANCH IN Kootenay District, few acres planted with fruit trees. Good water supply essential. Apply with particulars to Box 6923 Nelson Daily News. (6923)

10 TO 15-ACRE RANCH FOR CASH, near school. Must be reasonable. Apply Box 226. (6915)

AUTOMOBILES FOR SALE (40)

G. M. C.
CANADIAN MADE TRUCKS
Prices Reduced

| | | |
|---|---|---|
| Model | T17A, 1-Ton | $920.00 |
| Model | T17B, 1-Ton | 985.00 |
| Model | T22A, 1½-Ton | 1100.00 |
| Model | T22B, 1½-Ton | 1190.00 |

Prices F.O.B. Vancouver
Nelson Dealers:
Nelson Transfer Co., Ltd.
GENERAL MOTORS TRUCKS
(6668)

FORD TRUCK, LIGHT DELIVERY. Tires, Lights, Brakes. Car all in good running order. Ready to use, can be seen at Dills Super Service Station, Vassar, Sterling Hotel. (6883)

CHRISTIE TRUCK AND CAR PARTS, 1630 West 1st Ave., Vancouver, B. C. Largest reliable wrecking company. Power plants, trailers and parts. (6659)

BOATS, LAUNCHES, FOR SALE (44)

FOR SALE — CHESTNUT CANOE. 692 L1 or 224. (6941)

GOOD 18 FT LAUNCH. APPLY BOX 572, City. (6901)

INVESTMENTS (48)

WANTED TO BORROW $1800 ON first clas property. Will give first mortgage and pay 8% interest. Box 6893 Nelson Daily News. (6893)

Business and Professional Directory

Accounting

ROGER M HOYLAND
Chartered Accountant
P. O. Box 1858. Trail, B. C. (6559)

CHAS. F. HUNTER
Public Accountant, Nelson
Municipal and Commercial Audits (6682)

L. A. READ
Public Accountant
Successor to W. H. Falding, C.A.
Bay Avenue Trail, B. C.

Assayers

E. W. Widdowson, Box A1103 Nelson, B. C. Standard western charges. (6683)

Chiropractors

DR. GRAY, GILKER BLK., NELSON. (6684)

DR. MITTUN, X-RAY, CRANBROOK. (6685)

Dentists

DR. G. A. C. WALLEY—205 Medical Arts Building. X-Ray Nelson. (6686)

Dresmaking and Designing

DRESSMAKING AND DESIGNING taught—Academy of Useful Arts No. 4. Write to Mary E. Rodgers Box 352, Rossland. (6687)

Engineers

CHAS. MOORE AND H. D. DAWSON Engineers and Land Surveyors. K. W. C. Blk. Phone 285, Nelson. (6686)

Florists

Grizzelle's Greenhouses Nelson. Cut flowers and floral designs. (6689)

NELSON FLOWER SHOPPE. Full line cut flowers at all times; floral designs. Phone 283. (6690)

JOHNSON'S GREENHOUSES. Phone 842. Cut flowers, Potted Plants and Floral Designs. (6691)

Insurance and Real Estate

R. W. DAWSON, Real Estate, Insurance, Rentals. Next Hipperson Hardware, Baker St. (6692)

Second Hand Stores

The Ark dealers in second hand goods. Phone 534. (6693)

Transfer

WILLIAMS' TRANSFER
BAGGAGE COAL AND WOOD
Phone 106 (6694)

ATKINSON TRANSFER. Coal and Wood. Long distance hauling. (6695)

Wood Factory

Lawson's Wood Factory, 317 Baker St. We please our customers. (6696)

THE GUMPS—ONE MOMENT, PLEASE

BRINGING UP FATHER

By Geo. McManus

TILLIE THE TOILER

By Westover

# Market and Mining News

## VIOLENT SPILL OCCURS ON THE NEW YORK LIST

### Losses of One to Six Points Occur; U. S. Steel Drops Over Three Points

NEW YORK, Aug. 21 (AP)—After slumbering through three extremely dull sessions, the stock market was awakened by a rather violent spill today.

The market was extraordinarily inactive during the early hours, but began to slip down-grade with increasing acceleration after mid-day, winding up in a selling flurry during the last hour. Losses of 1 to 6 points appeared at the finish. With exception of Monday's abrupt slump it was the sharpest decline of the month.

Brokerage circles generally attributed the decline to discouragement of leaders of recent bullish efforts over lack of decisive signs of an autumn upturn in business. Week end profit taking and bear selling appeared in some volume.

Although the day's sales were only 1,312,078 shares, almost half the turnover was in the last hour.

STEEL DROPS THREE

U. S. Steel dropped 3½ points, then recovered half. Miscellaneous issues losing 2 points or more included American Can, Atchison, Bohn Aluminum, Case, Consolidated Gas, Eastman, General Asphalt, Safeway Stores, Union Pacific, U. S. Industrial Alcohol and Westinghouse. Air Reduction lost 6. Auburn, after dropping 7¾, recovered 3. General Motors, General Electric, Chrysler and Radio sagged about a point. Kreuger and Toll touched new low.

A new bearish influence was a financial news ticker discussion of the prospect of a wage reduction in the steel industry.

Foreign exchanges generally were firm. The Argentine peso, recent soft spot, pushed up moderately sterling recovered ⅛ cent to $4.86 for cables and the Dutch florin pushed up to a new high for the year.

Selling pressure was the dominant feature of the bond market.

In domestic issues the railroads proved most vulnerable but the average prices of rails, public utilities and industrials reached lower levels.

## Canadian Cattle to Go to French Market

SASKATOON, Sask., Aug. 21.—Further development of the export Canadian cattle trade was announced Thursday by Hon. Robert Weir, when the minister of agriculture told representatives of the Saskatoon board of trade that he had just completed arrangements to ship 10,000 head of cattle to France within the next ten months. As far as is known this is the first time for 70 years that cattle from this country have been shipped to France.

**Logan & Bryan**
GRAIN,
STOCKS, BONDS, COTTON
MEMBERS:
New York, Montreal and Vancouver Stock Exchanges, Chicago Board of Trade, Winnipeg Grain Exchange, and other trading exchanges.
PRIVATE WIRE
OFFICES:
Vancouver, Spokane, Seattle

## METAL MARKETS

NEW YORK, Aug. 21— Copper quiet; electrolytic spot and future 7½ to ¾.

Tin steady; spot and nearby 25.90; future 26.00.

Iron quiet, unchanged.

Lead steady; spot New York 4.40; East St. Louis 4.22.

Zinc steady; East St. Louis spot and future 3.80.

Antimony, spot 6.60.

Foreign bar silver 27⅝ cents.

At London:

Standard copper spot £32 10s; future £33 7s 6d; electrolytic, spot £35 10s; future £36 10s.

Tin, spot £115; future £117 10s.

Lead, spot £12; future |12.

Zinc, spot £11 12s 6d; future £12 5s.

## SOCKEYE TAKE EQUAL TO THE RECENT YEARS

### B. C. Pack to August 15 Amounts to 437,596 Cases; 243,567 Sockeye

VANCOUVER, Aug. 21 (CP) — British Columbia's canned salmon pack up to August 15, the latest date to which figures have been received, amounted to 437,596 cases, of which 243,567 were sockeye, according to a report issued today by the chief supervisor of fisheries for the British Columbia district.

While the total is far below the catch at the same period last year, when 1,197,457 cases had been packed, the sockeye take this season compares favorably with that of recent years.

In the previous four years the pack up to the middle of August was as follows: 1927, total catch 419,874 cases, sockeye, 237,116,008, total 917,868, sockeye 186,;37; 1929, total 606,566, sockeye 261,600; 1930, total 1,197,557, sockeye 366,342.

The Skeena river leads as Suakai this year in volume of output. By areas the total pack is follows:

Fraser river 38,375 cases, Naas, 14,182; Skeena rivers inlet, 70,-521; Smith's inlet, 13,915; central area 86,119; Queen Charlotte islands 4000; District No. 3, 52,989.

The Fraser pack includes 27,308 cases caught in other districts, including 19,296 cases from District 3.

## MONTREAL STOCKS

| | |
|---|---|
| Bank of Commerce | 201 |
| Dominion Bank | 200 |
| Bank of Montreal | 240 |
| Bank of Nova Scotia | 300 |
| Royal Bank | 240¼ |
| Bank of Toronto | 213½ |
| Abitibi Power & Paper | 4 |
| Bell Telephone | 135 |
| Brazilian T L & Power | 17¼ |
| British American Oil | 10¾ |
| Canada Bronze | 21 |
| Canadian Car & Foundry | 10½ |
| Canadian Power | 5½ |
| Dominion Bridge | 33 |
| A P Grain | 3 |
| Massey Harris | 4¼ |
| Montreal Power | 46½ |
| Montreal Tramways | 27½ |
| National Breweries | 17½ |
| Power Corporation | 43¾ |
| Shawinigan | 40¼ |
| Steel of Canada | 28¼ |
| St. Lawrence Flour Mills | 16½ |
| Winnipeg Railway | 12 |

## EGG MARKETS

OTTAWA, Aug. 21—Toronto: Extras 22 to 23, firsts 20, seconds 15.

Montreal: Extras 28, firsts 23, seconds 20.

Vancouver: Extras 27 to 28, firsts 24 to 25, pullet extras 23, peewee seconds 15 to 16.

Chicago: Spot 17½; No. 1 refrigerators unchanged.

**Modern Bungalows**

We have started construction on a number of modern and medium size houses of 5 and 6 rooms of the Bungalow type. These will be situated in the best residential sections of the city on desirable sites.

See us about these modern and reasonably priced homes. Now is the time to take advantage of the present prices to secure a real home of your own.

**T. H. WATERS & CO., LTD.**
CONTRACTORS
Building Materials of All Kinds.
Foot of Hall Street at Wharf Phone 156

**The Consolidated Mining & Smelting Co., of Canada, Ltd.**
TRAIL—BRITISH COLUMBIA
Manufacturers of
ELEPHANT
Brand
CHEMICAL FERTILIZERS
SOLD BY NATIONAL FRUIT CO., NELSON
Ammonium Phosphate
Sulphate of Ammonia
Triple Superphosphate
Producers and Refiners of
TADANAC
Brand
ELECTROLYTIC
Lead-Zinc
Cadmium-Bismuth

## SIR E. EDGAR FILES PETITION ON BANKRUPTCY

### Financier Interested in British Columbia Enterprises Not So Prominent

LONDON, Aug. 21 (C P cable)—It is understood that a large amount is involved in the receiving order in bankruptcy issued on the petition of Sir Edward MacKay Edgar, native of Montreal who has been active in the financial district of London for some years. Neither is it believed that any large interests in the "city" are likely to be involved. Sir Edward has not been so prominent in finance here of late.

Four years ago, when James White, financier, committed suicide after a sensational career, Sir Edward related a remarkable story of how he had conducted a big-scale struggle with White concerning White's ambition to get domination of the syndicate called "British controlled oil fields."

Sir Edward then described White as a gambler who wanted to force British controlled oilfields shares to a point where they could not be maintained. The company was really his (Edgar's) baby," said Sir Edward, and he had set his face against White's determination to inflate the value of the shares "I am reputed to have made a million pounds ($5,000,000) out of this fight, but the truth is I have not made a penny," said Sir Edward at the time. "Nobody does out of these share fights."

The foregoing remarks from Sir Edward came on the morning of the conquest on White. "It was rotten fighting an old friend when the odds were I would smash him, but that wasn't my fault," Sir Edward said. "It is rotton winning over a dead body. But how could I guess this would happen."

Sir Edward some years ago was largely interested in cotton mill mergers. He was also responsible for the financing in London of many Canadian enterprises, notably in British Columbia, Calgary, Saskatchewan and Winnipeg.

He entertained largely at his residence in Grosvenor Square and his estate in Norfolk. Sir Edward at one time held an international trophy for motorboat racing.

Sir Edward was born in Montreal in 1876 and was educated there.

## WHEAT MARKET NARROW, QUIET

### Amount of Wheat for Sale Restricts Attempts at Hedging

WINNIPEG, Aug. 21—With the exception of a brief flurry in the opening stages which raised prices fractionally, the wheat market here today was a narrow and quiet affair. Values at the close were ⅛ to ⅜ lower.

October closed at 56½; Dec. at 57⅛, while May ended at 61b.

There was not a great deal of wheat for sale and this restricted attempts at hedging. Early advices indicated some export business had been worked overnight and more was in progress. No figures were available.

Cash wheat and coarse grains prices were steady. Only a light trade was worked.

## VANCOUVER LIST

MINES

| | Bid | Ask |
|---|---|---|
| Big Missouri | .22 | .23 |
| Cork Province | | .01 |
| Duthie | | .04 |
| George Ent | | .03 |
| Georgia River | .02½ | .03¾ |
| Golconda | .21 | .25 |
| Grandview | .03½ | .06 |
| Independence | | .01 |
| Int. C & C | .10 | |
| Lorne Gold | .10 | .10¼ |
| Morton Wollesy | .01 | .02 |
| National Silver | .01 | .02 |
| Noble Five | .03⅞ | .04 |
| Pioneer | 2.50 | 2.60 |
| Premier | .57 | .59 |
| Pend Oreille | .70 | |
| Porter Idaho | | .05 |
| Reeves McDonald | .23 | |
| Reno Gold | .25 | .26 |
| Rufus Argenta | .02 | .02½ |
| Ruth Hope | | .05 |
| Silvercrest | | .01½ |
| Snowflake | .00¾ | .01 |
| Topley Richfield | | .01½ |

OILS

| | | |
|---|---|---|
| Calmont | | .05 |
| C and E Lands | | .20 |
| Devenish | | .01 |
| Fabyan | | .00½ |
| Freehold | | .04 |
| Hargal | | .02 |
| Illinois Alta. | | .00½ |
| McDougall Segur Ex | | .03 |
| McDougall Segur New | | .03 |
| Mercury | | .08¾ |
| McLeod | | .22 |
| Mill City | | .08 |
| Okalta New | | .04 |
| Royalite | | 5.50 |
| Vulcan | | .07 |

## Institute Has Whist Drive to Defray the Flower Show Expenses

HARROP, B. C., Aug. 21.—A whist drive was given Wednesday evening by the Women's institute to assist in defraying expenses of the flower show. The ladies' first prize was won by Mrs. W. S. Ashby, while J. A. Knauf captured the first for the men. Consolation winners were Miss Jean McDonald and C. D. Ogilvie. Refreshments were served.

### PIONEER SEALER IS DEAD, NEWFOUNDLAND

ST. JOHN'S, Nfld, Aug. 21 (CP)—William Bartlett, veteran seagoing captain and father of Bob Bartlett, arctic explorer, died yesterday at Brigus. He was 80 years old, and for 62 years without a break had pursued the seal fishery, prior to his retirement two years ago.

## MONTREAL PRODUCE

MONTREAL, Aug. 21—Butter, eggs and cheese unchanged.

On the egg market prices to retailers were reported as being slightly lower, the quotations being as follows, the first figure being for cartons and the second loose, per dozen: Specials 34, 32; fresh extras, 31, 30; fresh firsts, 27-28, 25-26; fresh seconds 24-25 22-23.

Cheese, Ontario, 12¾.

Cheese, Quebec, 12¼.

Butter, No. 1 finest fresh, 21¾ to 22.

Eggs, fresh extras in carton, 31 to 32.

Eggs, fresh firsts in cartons, 27 to 28.

## LORNE GOLD IS ACTIVE LEADER VANCOUVER LIST

### Hits High of 11; Pioneer Gold Is Active and a Steady Issue

VANCOUVER, Aug. 21—Although volume was reduced, Lorne Gold continued active leader at the stock exchange today. The issue touched a high of 11 early in the day but most of the turnover was at 10½ the closing price.

Pioneer was fairly active and held steady at $2.50 throughout both morning and afternoon sessions. Premier eased to 58 cents after opening at 60. Pend Oreille had two transactions at 71 cents, 3000 shares of Indian Mines changed hands at one cent, and 1000 Snowflake at one cent.

The oils list was practically neglected.

Total sales amounted to 15,810 shares.

## SEPTEMBER CORN HITS NEW MARK; CORN IS NERVOUS

CHICAGO, Aug. 21—Topsy-turvy action of the corn market had a bearish effect on all cereals today, and September corn outmatched the season's bottom price record. Liquidating sales of September corn resulted from fading away of cash demand and from execution of stop-loss orders. Definite announcement that 25,000,000 bushels of United States government financed wheat would be exchanged for 1,050,000 bags of Brazilian coffee came to be a factor in today's wheat market.

Corn closed nervous ⅛ to ⅞ cents lower; wheat ⅛ to ⅜ off; oats at ⅛ decline to ⅛ advance; and provisions unchanged to five cents setback.

## NEW YORK STOCKS

| | | | |
|---|---|---|---|
| Allegheny | 6⅜ | 5¾ | 5⅞ |
| Allied Chemical | 114⅝ | 111½ | 112¼ |
| Americ Can | 95¼ | 91¾ | 91⅞ |
| Amer For Power | 29⅞ | 28 | 28¼ |
| Am Ma & Fdy | 31½ | 30½ | 30½ |
| Am Smelt & Re | 30⅞ | 30½ | 30⅞ |
| Amer Telephone | 173½ | 168⅛ | 170⅜ |
| Americ Tobacco | 117⅝ | 115½ | 116 |
| Anaconda | 24¾ | 24⅛ | 24⅛ |
| Atchison | 140 | 135⅛ | 136 |
| Baldwin | 13⅜ | 13¼ | 13¼ |
| Balt & Ohio | 47 | 45¾ | 46 |
| Bendix Aviation | 22½ | 21¼ | 21½ |
| Beth Steel | 40½ | 38¾ | 39 |
| Canadian Pacif | 22⅝ | 21¾ | 21¾ |
| Cerro de Pasco | 15¾ | 15½ | 15¾ |
| Ches & Ohio | 37 | 35⅜ | 35⅜ |
| Chrysler | 23⅛ | 22 | 22¼ |
| Com & South | 8¼ | 8 | 8⅛ |
| Con Gas N Y | 95¾ | 92⅛ | 92⅝ |
| Corn Products | 67½ | 65⅛ | 65⅛ |
| C Wright pfd | | | 4 |
| Dupont | 85¼ | 83½ | 84⅜ |
| Eastman Kodak | 143¾ | 140 | 141 |
| El Power & Lt | 40¾ | 38⅞ | 39⅜ |
| Erie | 18¼ | 18⅛ | 18⅛ |
| Ford English | | | 10½ |
| Ford of Canada | | | 17⅛ |
| First Nat Stores | 61¾ | 59½ | 59½ |
| Freeport Texas | 27⅞ | 27⅛ | 27⅛ |
| General Motors | 36¾ | 35⅞ | 36⅛ |
| General Electric | 41⅜ | 40⅜ | 40⅝ |
| General Foods | 51½ | 50¼ | 50⅞ |
| Gold Dust | 28½ | 27⅝ | 27⅝ |
| Great North pfd | 36½ | 35⅝ | 35⅝ |
| Hudson Motors | 12⅞ | 12¾ | 12¾ |
| Ins Copper | 6¾ | | 6¾ |
| Internat Nickel | 13⅜ | 13 | 13⅛ |
| Inter Tel & Tel | 29½ | 28 | 28¼ |
| Kenn Copper | 17⅜ | 17 | 17⅛ |
| Kresge S S | 28¾ | 27⅞ | 27⅞ |
| Kroegg & Toll | 17⅜ | 16⅛ | 16¾ |
| Mack Truck | 29 | | 29 |
| Milwaukee pfd | | | 7¼ |
| Nash Motors | 25¼ | 24½ | 25 |
| Nat Dairy Prod | 34¾ | 34¼ | 34⅜ |
| N Power & Lt | | | 24¾ |
| New York Centr | 71⅜ | 69½ | 70 |
| Packard Motors | 6⅞ | 6½ | 6½ |
| Penn R R | 40 | 39½ | 39½ |
| Phillips Pete | 9¾ | 9 | 9 |
| Radio Corpora | 21 | 19½ | 19¾ |
| Radio Keith Or | 14⅞ | 14¼ | 14¼ |
| Rem Rand | 7⅝ | 7¼ | 7¼ |
| Rock Island | 37 | 36¼ | 36¼ |
| Safeway Stores | 68⅝ | 65⅛ | 65½ |
| Shell Union Oil | 7¾ | 7⅝ | 7¾ |
| Sinclair Con | 12 | 11 | 11⅜ |
| South Calif Ed | 43⅞ | 42⅞ | 42⅞ |
| South Pacific | 75½ | 73⅛ | 73½ |
| Stan Oil of Cal | 41¾ | 39 | 40⅛ |
| Stan Oilof Ind | | | 26 |
| Stan Oil of N J | 41⅞ | 39¾ | 40 |
| Stewart Warner | 11¼ | 10⅝ | 10⅝ |
| Studebaker | 17⅛ | 16½ | 16½ |
| Texas Corpora | 27⅜ | 25⅛ | 26¼ |
| Texas Gulf Sul | 35 | 34⅛ | 34⅛ |
| Union Carbide | 51⅜ | 49⅜ | 50⅛ |
| Union Oil Calif | 18⅜ | 16¾ | 17½ |
| Union Pacific | 145 | 140 | 141 |
| United Aircraft | 28¾ | 27 | 27⅜ |
| U S Pipe & Fdy | 21½ | 21 | 21⅛ |
| U S Rubber | 13½ | 13¼ | 13¼ |
| U S Steel | 90¾ | 87¼ | 87¾ |
| West Electric | 66¼ | 62⅜ | 63 |
| Willys Overland | 3⅞ | 3¾ | 3⅞ |
| Yellow Truck | 7⅞ | 7⅝ | 7⅝ |

## MINNEAPOLIS GRAIN

MINNEAPOLIS, Aug. 21—Flour unchanged, shipments 39,512; bran 12.50 to 13.00.

Wheat: No. 1 nor. 60⅛; to 66⅛; No. 1 red durum 49¼ to 50¼; Sept. 58½; Dec. 59; May 61⅞.

Corn: No. 3 yellow 43 to 43½.

Oats: No. 3 white 21⅝ to 22⅝.

Flax: No. 1, 1.39¾ to 1.40¾.

## LOGANBERRIES FROM B. C. MOVE OUT, MONTREAL

### Canned Shipment Sails via Panama; Walla Walla Ships Prunes

VICTORIA, Aug. 21—Some nice Oliver canteloupes are on the market and selling, small sizes, at $4.75, and large sizes at $6 per crate wholesale, says the market news letter, department of agriculture, Victoria. Tomatoes are coming in from Mayne island and selling at $1.25 per 4-basket crate. Greengage plums are quoted at: No. 1, $1.50, and No. 2, $1.30 per box. Peaches, St. John, are on the market at $1.75 to $2 per box. Local potatoes are selling from $17 to $20 per ton.

A carload of canned loganberries has been shipped from Victoria to Montreal market by Panama canal. This shipment was made by one of the island canners.

TORONTO — Wholesale market: Peaches, 6-quarts, Rochester and Triumph, 50 cents to 60 cents; Elbertas are just commencing. Plums, 6 quarts, mostly Shira, 40 cents. Tomatoes, 11 quarts, 30 cents to 35 cents. Apples, Duchess, 6 quarts, 15 cents to 20 cents. Blueberries, 11 quarts $1.50 to $2. Lawton berries, pints, 7 cents to 10 cents. Celery, crates of three and a half dozen $3. Canteloupes are just commencing to arrive in volume and selling at 50 cents per 16-quart basket. Onion prices are unchanged since last report with demand slow. The potato market is draggy, No. 1, per 90-lb. bag, 50 cents to 60 cents. Weather exceedingly hot.

WALLA WALLA— Walla Walla prune deal has started with about 125 carlots of prunes sold in suitcases bringing 40 cents f.o.b. and faced lugs 35 cents. The shippers have posted $1000 each as a guarantee that they will abide by the agreement to ship only on a quota basis.

## REACTION FELT, TORONTO LIST

### Base Metals Featureless; Noranda Drops; Nickel Holds Its Own

TORONTO, Aug. 21 (CP)—With the exception of gold issues, which held firm, prices were reactionary today on Standard Stock and Mining exchange. Total turnover was 821,144 shares.

Base metal issues were without special feature, Noranda dropped 15 cents to $19. International Nickel closed unchanged at $13.25.

In the precious metals, McIntyre advanced 5 cents to $21.25; Dome at $11.75, rose five points, while Lake Shore fell 10 cents to $27.90.

In the oil list Imperial and British American both registered declines.

Profit taking sent active penny issues down. Among penny issues to register losses were Ribago, Moffatt Hall and Bidgood.

## TORONTO STOCKS

| | |
|---|---|
| Abana | .03½ |
| Arno | .02½ |
| Ajax | 1.28 |
| Associated | .08 |
| Baltic Oil | .02 |
| B A Oil | 12.00 |
| Base Metals | 1.01 |
| Bidgood | .07⅞ |
| Barry Hollinger | .11 |
| Big Missouri | .23 |
| Calmont | .05 |
| Central Manitoba | .10 |
| Chemical Research | 2.45 |
| Clericy | .02¼ |
| Dome | 11.75 |
| Foothills | .15 |
| Falconbridge | 1.07 |
| Howey | .83½ |
| Hollinger | 6.15 |
| Hudson Bay | 3.75 |
| International Nickel | 13.25 |
| Keelly | .23 |
| Kirkland Lake | .67½ |
| Lake Shore | 28.00 |
| Macassa | .50 |
| Manitoba Basin | .02¼ |
| McIntyre | 21.15 |
| Mining Corporation | 1.78 |
| Murphy | .03½ |
| Newbec | .03⅛ |
| New Imperial Oil | 14.00 |
| Nipissing | 1.30 |
| Noranda | 19.10 |
| Premier Gold | .57 |
| San Antonio | .17 |
| Sherrit Gordon | .58 |
| Sudbury Basin | .40 |
| Siscoe | .56 |
| St. Anthony | .08½ |
| Stadacona | .02½ |
| Tech Hughes | 6.30 |
| Thompson Cadallac | .02¼ |
| Vipond | .69 |
| Ventures | .60 |
| Wright Hargreaves | 2.98 |
| Waite Ackerman | .70 |

## WINNIPEG GRAIN

WINNIPEG, Man., Aug. 21.—Futures quotations:

| | Open | High | Low | Close |
|---|---|---|---|---|
| Wheat: | | | | |
| Oct. | 57 | 57⅛ | 56⅜ | 56½ |
| Dec. | 57⅝ | 57¾ | 57⅛ | 57⅛ |
| May | 61⅝ | 61¾ | 60¾ | 61 |
| Oats: | | | | |
| Oct. | 29⅝ | 29¾ | 29¼ | 29¼ |
| Dec. | 28⅛ | 28 | 28 | 28 |
| May | 29⅞ | 29⅞ | 29½ | 29¼ |
| Barley: | | | | |
| Oct. | 33⅜ | 33⅜ | 33 | 32⅞ |
| Dec. | 33¼ | 33¼ | 32⅞ | 32⅞ |
| May | | | | 35⅜ |
| Flax: | | | | |
| Oct. | 106 | 106½ | 105⅛ | 105⅜ |
| Dec. | 106 | 106 | 103⅝ | 104½ |
| May | 110¼ | 110¼ | 108⅝ | 108¾ |
| Rye: | | | | |
| Oct. | 32 | 32¼ | 31⅜ | 32⅛ |
| Dec. | 33 | 33⅜ | 32½ | 32½ |
| May | 37¼ | 37¼ | 36⅜ | 36½ |

Cash Prices:

Wheat: No 1 Hard, 59½; No. 1 Nor., 57¼; No. 2 Nor., 52⅝; No. 3, Nor., 47½; No. 4, 42⅞; No. 5, 40¼; No. 6, 37½; Feed, 36½; Track, 57¼; No. 1 Durum, 69½.

### LONDON CLOSE

LONDON, Aug. 21 (AP)—C P 23¼; Braz Tr $18¼; Brit Amn Tob £3 12s 6d; Distillers £2 10s 3d; Dunlop Rubber 18s; Ford £2 6s 3d; Gramaphone £1 10s; Hudson Bay 193 6d; Hydro Elec $18⅝; Impl Tob £4 5s; I H & I $2; Intl Nckl $13⅝; Shell T & T £2 2s 6d; Vickers 7s 1½d; Brit five pct war loan 100 12s 6d; Brit 4½ pct war loan 98 5s.

## EXCHANGE RATES

NEW YORK, Aug. 21—Sterling exchange firm at $4.81⅝ for 60 day bills, and at $4.85¾ for demand.

Canadian dollars 5-16 cent disc

Francs 3.92 cents.

Lire, 5.22 13-16 cents.

Marks 23.73 cents.

Kronen 26.75½ cents.

Nelson approximate sterling exchange rate $4.87¾.

## PRICES TAKE ON LOWER TREND ON TORONTO MARKET

### British Financial Situation Is Felt; Oils Take Drop; Nickel Is Off

TORONTO, Aug. 21 (CP)—Prices of issues traded on Toronto stock exchange turned definitely lower today following a sharp break in New York in the last hour and a half of trading. The break was occasioned largely by apprehensions arising from the tardiness of British statesmen in reaching a budget-balancing agreement.

Oils, after several days of better prices, sold lower. Opinion on Wall street seems to be that further appreciation should be delayed until preliminary action has been followed up by something more decisive.

Nickel was also lower in view of the continued softness of base metal prices. Usual market leaders were overshadowed by which the floor of penny mining stocks which combined to bring aggregate sales up to 24,576 shares. Of the 66 issues traded, 11 closed with net gains 25 with net losses and 30 unchanged.

Brazilian Traction sold off to 17¼, down ½. International Nickel lost ⅜ to 13 and Walker dropped to 47⅝.

Canadian Pacific was off ⅛ to 22.

## OIL WEAKNESS IS FEATURE ON CURB

### Market Continues Dull and Uninteresting on Montreal List

MONTREAL, Aug. 21—Trading in the miscellaneous section of the Montreal curb market continued extremely dull and uninteresting during today's session with the exception of an apparent weakness in the oil group. Among the losses were British American Oil, Imperial Oil, International Pete and Walker. Chemical Research made the only advance in the general list, closing fractionally up at $2.70. The oils were moderately active but weak, while the beverages were easier and the public utility group inactive.

The mining division continued active in total sales amounted to 41,492 shares. Noranda was off 15 net to $19.00, Premier lost .20 to .60, a new low level, Teck Hughes lost .20 to $6.25 and Ventures was down .04 to .61.

## EDGEWOOD CONVENTION ARRANGEMENTS ARE COMPLETED

EDGEWOOD, B. C., Aug. 21.—A meeting of the Inonoaklin Valley Women's institute was held at the Arrow Lakes hotel on Wednesday afternoon to complete the final arrangements for the district convention to be held next week at Edgewood.

If enthusiasm is any criterion this convention is going over big as every one of the members is doing her utmost to make this the outstanding conference in the Kootenays this year.

## SALES EXPAND BUT SOFTNESS HITS MONTREAL

### New York Tendency Makes Self Felt; C. P. R. Active Leader

MONTREAL, Aug. 21—A much softer feeling developed in the Montreal stock market today, particularly in the later afternoon trading. The mainly lower tendency of the New York market was the chief factor in the more pronounced softness here. The close brought no improvement. Sales showed a slight expansion.

Final prices included: Alberta Grain, off ¼ at three; Calgary Power, unchanged at 140; Bronze, unchanged at 21; Cement, up ⅛ at 9¼; Cement preferred, unchanged at 85; Canadian Pacific, off ½ at 21¾; Steamers, off ½ at three, a new low; Cockshutt, up ⅛ at 5⅛; Bridge, off ½ at 33½; Steel Wars, off ⅜ at 2½; Gypsum, off ¼ at 7¾; Hamilton Bridge, off ⅜ at 7⅜; Nickel, off ¼ at 13; McColl, off ¼ at 13; Breweries, 27½, on broken lots; Price, unchanged at 28; Quebec Power, unchanged at 31½; Shawinigan, off ½ at 40; Steel of Canada, 28¾, broken; Bank of Commerce lost 1½ to 200½.

Canadian Pacific, which was active leader, closed off ½ at 21¾. Brazilian, second, closed at 17⅛, off ½ net. Power, third in volume, closed at 46½, off ¼ net.

Total sales 23,435,025 shares; bonds $9650.

## CANADIAN APPLE PROSPECTS GROW

OTTAWA, Ont., Aug. 21.—(By the Canadian Press—Canadian commercial apple crop propects, as reported on Aug. 1, indicated a yield of 3,629,000 barrels, an increase of 218,300 over the 1930 figure of 3,411,000, a department of agriculture report states. This is six per cent more than last year and 11 per cent more than the five year average.

British Columbia, with an estimated crop of 3,409,000 boxes, is the only province reporting a decrease from last year. Nova Scotia expects 1,450,000 barrels compared with the 1930 yield of 1,172,500 barrels.

**For Sale**
D. C. MOTORS AND GENERATORS
ELECTRICAL SUPPLIES
LAMPS
15 to 60 watt, per carton of 6, $1.40.
60 watt, inside frosted, per carton of 6, $2.50.
INSTALLATIONS and REPAIRS GUARANTEED
J. F. COATES
ELECTRICAL ENGINEER
Nelson, B. C.
Box 1161 Phone 766

**Control Your Expenses!**

THE Royal Bank Budget Book will help you in the effective planning of your income—both in spending and in saving.

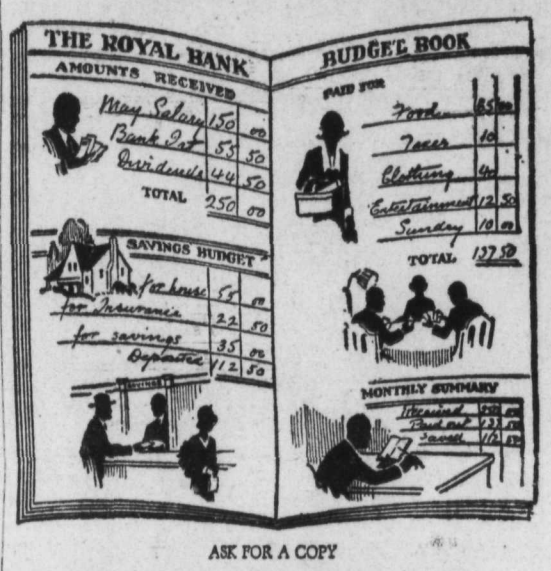


ASK FOR A COPY
**The Royal Bank of Canada**
3005
Nelson Branch • • A. D. McLeod, Manager
1095

**PIPE TESTED** *by a* **FOREST RANGER**

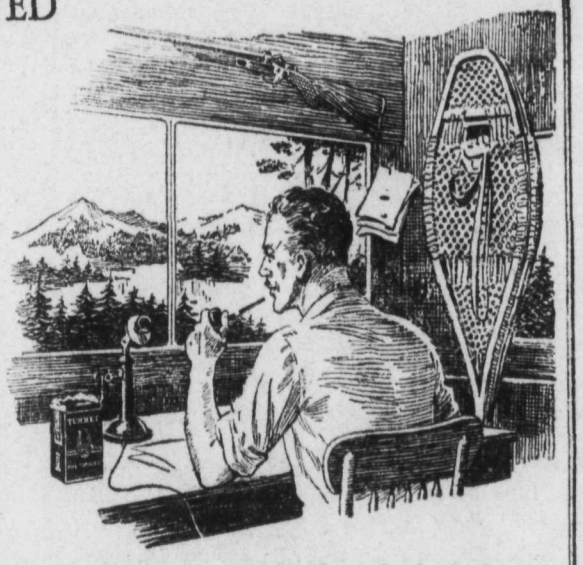

*15c. and 20c. packages —also in ½-pound screw-top tins.*

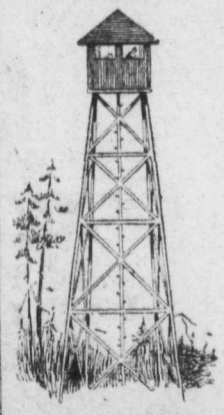

"Pitching camp one night after a hard trip, I found I had left my tobacco behind. A Forest Ranger offered me a pipeful of Turret pipe tobacco, and right away I noticed a difference. What a cool, satisfying smoke—I was impressed. Next day I bought a half-pound tin.

Turret pipe tobacco has become as necessary to my pipe as gas is to the family car. One pipeful is enough to make a friend of any smoker—you need only ask the woodsmen and the trappers. They know good tobacco and use lots of it—why shouldn't they when it's Turret pipe tobacco!"

**TURRET PIPE TOBACCO**
*A good, cool smoke* *Pipe tested*
*Turret fine cut for those who roll their own*

**VERICHROME Films and Film Packs**

The new Kodak Film A complete stock of all sizes. Remember our 8 hour Photo Finishing Service.

**Mann, Rutherford Drug Co.**

**PAL RAZOR BLADES**

The new finer made blades that fit both new and old style razors.

WE SELL THEM AT ONLY 6 for 25¢

**H. R. KITTO**

IGNITION EXPERT and GUNSMITH

**PHONE TAXI**

**77** Freight Schedule Daily to Rossland and Trail, 10 a.m. Trail Phone 135

ELKS T. T. & F. LTD.

For— SERVICE PRICE and QUALITY

Phones 10 and 11

★ STAR GROCERY ★

**GLASSES**

J. A. C. Laughton, R. O.
OPTOMETRIST and OPTICIAN
Suite 205-206, Medical Arts Bldg.

**BATHING CAPS**

SPECIAL—Regular 75c. On SALE ..... 50¢

**Smythe's Pharmacy**

Phone 1—Prescription Specialist
SHOP WITH US BY MAIL

PERSONAL APPEARANCE

A frowning expression is a bad business asset, and first impressions are usually lasting. If your mirror reveals the fact that you are cultivating wrinkles, you may be able to trace the cause to your close work which probably demands great eye concentration.

J. O. Patenaude. R. O.
Optometrist and Optician
Expert Optical Service

**L. D. CAFE**

LIMITED
Nelson's Finest Equipped Restaurant

Why cook at home during hot weather when you can save money and time and the hot kitchen by coming to the L. D. for your meals at extremely low prices.—Special Dinner for Saturday and Sunday, all fresh Meats, Chicken and Turkey—with all new vegetables.

Ever the very best at our fountain. Nice, cool, drinks Open day and night.

**CITY DRUG CO.**

Nelson's Dispensing Chemists
*Always at Your Service*
PHONE 34 BOX 1083
Call and get your correct weigth FREE

For Modern Plumbing at Moderate Prices
SEE
*VIC GRAVES*
MASTER PLUMBER
Opp. City Hall Phone 815

CLEANING PRESSING REPAIRING ALTERATIONS
**IDEAL TAILORS** and **DRY CLEANERS**
Next C.P.R. Telegraph Offices
We want your business

**LAST CHANCE**
to See and Dance to
**MART KENNEY**
and his music
**Eagle Hall**
DANCING TONIGHT
at 9 P. M.
Don't Fail to Hear These Boys

LABOR DAY—Sept. 7th
CANADIAN LEGION ANNUAL PICNIC

Accompany the Bugle Band to the Ideal Picnic Grounds at Crawford Bay.

You are assured of a better days entertainment.

Boat Tickets: ADULTS $1.50. Children 5 to 12 years half-fare.
(Tickets on sale at the Kootenay Music Store)


## FITZSIMMONS IS A SUPPORTER OF SOUTHERN ROAD

TRAIL, B. C., Aug. 21.—Captain James Fitzsimmons, M. P. P. for Kaslo-Slocan district, was in the city this morning.

Captain Fitzsimmons is naturally a keen supporter of the southern route for the transprovincial highway, and stated he would be extremely disappointed if the story were true that the northern route, via the Big Bend, had been selected by the government.

He had been pleased to have the opportunity of cooperating with the Trail board of trade in its efforts to have the southern route selected. Before leaving this morning he stated it was his intention to send a further wire to Victoria in an effort to have the government designate the southern route.

While here Captain Fitzsimmons met James H. Schofield, M. P. P. for Rossland-Trail.

## SCHOFIELD ASKS DIRECT REPORT ON ROAD CHOICE

TRAIL, B. C., Aug. 21.—Following the unofficial announcement yesterday that the British Columbia link of the transcanada highway would be routed through the Big Bend country, Revelstoke, and Kamloops, James H. Schofield, M. P. P. for Rossland-Trail, sent the following wire to Premier Tolmie and Hon. R. W. Bruhn, minister of public works:

"Is news dispatch from Victoria Colonist correct re transprovincial highway? This district greatly disturbed. If this story correct, what plan of road improvement have you in view for southern interior and this district in particular? Please reply at once."


**W. R. CAMPION**
GROCERIES
Our PHONE No. Is 121

| | |
|---|---|
| Tip Top Creamery Butter, lb. | 25c |
| Ripe Tomatoes, 4 lbs. | 25c |
| Peach Plums, basket | 25c |
| Bananas, lb. | 10c |
| Golden Bantam Corn, doz. | 35c |
| Canteloupes, each | 5c |
| Celery, Head Lettuce, Cabbage. | |
| Peaches, basket | 35c |
| Cauliflower, lb. | 10c |
| Large jar Olives | 25c |

FREE DELIVERIES TWICE DAILY—UPHILL and FAIRVIEW


## Rev. H. W. Blackburne Is Canon at St. George's

LONDON, Aug. 21 (C P cable)—The King has approved the appointment of Rev. Harry William Blackburne, D. E. O., M. G., M. A., to the canonry of St. George's chapel, Windsor. This post is vacant by the death of Canon John Neale Dalton.

Rev. Harry William Blackburne is at present vicar of Ashford, rural dean of Charing East and chaplain to His Majesty.


PHONE **44** **TAXI and TRANSFER**

Daily Freight Schedule to Trail and Rossland Leaves Nelson 10 a.m.
Trail Depot—Dominion Garage
Rossland Depot—L. D. Cafe
CON CUMMINS

**New Fall Caps**

Full-fashioned caps, these; smart enough to please the most particular man. Rich patterns and colorings in profuse variety. Finest ever for course, car or general wear.

$2.00 $2.25 $2.50

*Quality Service Satisfaction* Emorys

"THE HOME OF COMFORT"
**Strathcona Hotel** Outside Rooms $1 Per Night
Special Rates to Permanent Guests

**OXY-ACETELYNE WELDING**
Machine Work
**Bennetts Ltd.**

**NEW STANDARD CAFE** OPEN DAY AND NIGHT

Nelson's Popular Restaurant
The Best for Less
Soda Fountain Service

**Sunday Dinner Tomorrow**
Try Our Coffee! 50c Per Cover Best Radio Music.

**Money Savers for Today**

| | |
|---|---|
| JIF—A good buy at, pkg. | 18c |
| BLUE RIBBON TEA AND COFFEE, lb. | 48c |
| SUNLIGHT SOAP, pkg. | 18c |
| O-CEDAR FLY SPRAY— Three Sizes at Low Prices: | |
| Regular $1.25 Size | $1.00 |
| Regular .75 Size | .65 |
| Regular .50 Size | .40 |

**HORSWILL BROS.**
PHONE 235 FREE DELIVERY


## LAST MINUTE ADVERTISEMENTS

WANTED — THREE PASSENGERS going east, share expenses. Leaving about September 20. Write Box 4308 Trail Times, Trail, B. C. (6943)

WANTED — HOUSEKEEPER FOR workingman's family, Apply P. O. Box 195, Trail B. C. (6944)

## NEWS OF THE DAY

See our windows for bargains. J. A. Irving & Co. (6936)

Big Dance and Midnight Supper tonight at Balfour Beach. (6935)

For rent—Furnished suite. Electric refrigeration. Kerr Apts. (6623)

Phone Kitchener, 216R, for Gladiolas, 35c per dozen, c.o.d. (6764)

Wanted place in car going to Vancouver. Phone 458 R. Trail, B. C. (6938)

Mary E. Heddle will reopen her classes for violin pupils, Sept. 2nd. Phone 311 R2. (6929)

Wanted—Plums, Apples and Green Gages—McDonald Jam Co., Ltd., Nelson (6705)

For Rent—Single Housekeeping rooms also two-roomed suite. Annable Block (6624)

Eleanor F. Squires, A.T.C.M., will resume piano classes, September 1st. Address Box 215. (6922)

Baseball Championship, Trail vs Nelson Sunday. Game 2:30. People of Nelson come and Boost. (6899)

Nelson Business college. New term commences Tuesday, September 1. For particulars apply Box 14. (6889)

Ainsworth Hot Springs Hotel and Swimming Pool. Nature's Health and Pleasure Resort. Furnished Cottages. Excellent Fishing. (6625)

BUGLE BAND DANCE EVERY WEDNESDAY AND SATURDAY NIGHT, LAKESIDE PARK, RAMBLER DANCE BAND. JOIN THE CROWD. (6677)

All members of L. O. L. 1692 requested to be present at funeral of late Brother Stewart at D. J. Robertson's Undertaking Parlors at 2 p.m., today. (6945)

POSITIVELY YOUR LAST OPPORTUNITY TO HEAR MART KENNEY AND HIS MUSIC. EAGLE HALL TONIGHT DANCING AT 9 P.M., ADMISSION 75c AND 25c. (6932)

R. E. M. Hoogerwerf, A.L.C.M. Teacher of Piano and Theory. Studio 119 Baker street. Beginners and advanced students prepared for the London College of Music examinations. (6836)

Qualified voters of the Willow Point School District are hereby notified that a Special School Meeting, authorized by the "Public Schools Act," will be held on the 3rd day of September 1931, in the Willow Point School, at 7:30 p.m. standard time, By order of the superintendent of education.

Yours very truly,
P. H. SHEFFIELD
Inspector of Schools


**A. D. PAPAZIAN**
WATCHMAKER, JEWELER, and Graduate Optician
413 HALL STREET

Phone **35** **TAXI**
The Best of Service Careful, Courteous Drivers
Nelson Transfer Co., Ltd.

**Sugar Bowl Grocery**

OUD WEEK-END SPECIALS

| | |
|---|---|
| TEA: Fresh shipment, Our Special Blend, 2 lbs. for | $ .75 |
| CREAMERY BUTTER: Our Special, 3 lbs. for | .80 |
| COFFEE: 3 lbs. Blue Ribbon (with glass tumbler free) | $1.40 |
| SUGAR: B. C. Granulated 20 lbs. for | 1.20 |
| BACON: Sliced, per lb. | .30 |
| PINEAPPLE: Large tins, 4 for | .45 |
| SODA BISCUITS: $1.00 boxes for | .45 |
| MARMALADE: 4-lb. tin for | .50 |
| STRAWBERRY or RASPBERRY JAM: 4-lb. tin | .60 |
| PICKLES: Sweet quarts, each | .40 |
| Argoods' gal. size | 1.90 |
| BEST FOOD MAYONNAISE: 16-oz. jar for | .50 |
| Fresh Carrots and Beats: 3 bunches for | .25 |
| Fresh Cauliflower, 2 lbs. for | .35 |

PHONE 110
For Service and Satisfaction WE DELIVER

Kiln Dried and Seasoned

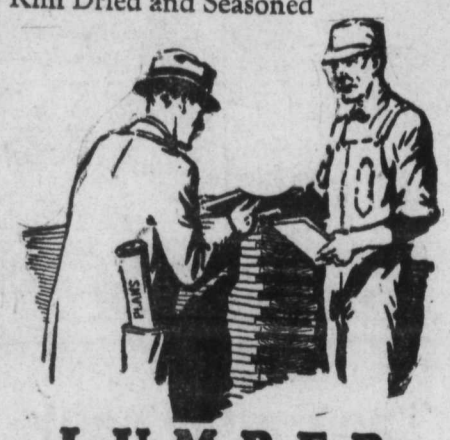

**LUMBER**
**For All Construction Purposes**

FOR the greatest degree of comfort and solidity insist on quality Lumber. Good work, propery seasoned and free from flaws, costs more, of course, but what a saving over a period of years! In the long run it's the truest form of economy.

**A. H. GREEN CO. LTD.**
(Successors to John Burns & Son)
PLANT 701 FRONT ST. PHONE 178 OFFICES 516 WARD ST. PHONE 264
and SALES OFFICE

**SAVE . . .**

?

Watch this space August 26th.

*If you are interested in*

*Diamonds*

*we want you to come in and see our fine display, learn our prices, see the quality stones we are offering to you, and get the real facts about Diamond Values.*

*We are anxious to render the best service possible without our visitors feeling the least obligation to buy. QUALITY, DESIGNS AND PRICES will make their own appeal without any importuning from our sales staff.*

*Genuine Diamond Rings*

$25, $35, $50, $75 $100 and up to $500

*In Green Gold, White Gold or Green and White Combination, also in all platinum mountings.*

*Wedding Rings to match.*

*E. COLLINSON*
*"THE HOUSE OF DIAMONDS"*
NELSON, B. C.
*QUALITY SERVICE SATISFACTION*

DANCE TONIGHT AT THE
**PLAZA CAFE**
WITH 4 PIECE ORCHESTRA
Only 25¢ Cover Charge
**TODAY'S 40c MENU**

SOUP
40c Puree of Tomato Spring Vegetable 40c
CHOICE OF

| | |
|---|---|
| Short Ribs of Beef | Vegetables |
| Veal Chops | Natural Gravy |
| Lamb Stew | New Green Beans |
| Jellied Veal | Combination Salad |
| Fried Cod Steak | Sliced Lemon |
| Chicken Pie | Mashed Potatoes |

Buttered Carrots
Mashed or Steamed Potatoes

DESSERTS
Fruit Jelly with Cream
Green Apple or Huckleberry Pie

$5.50 MEAL TICKETS FOR $5.00
Under the new management of A. HUROV.

**Capitol THEATRE**
TWO SHOWS NIGHTLY 7 AND 9 P. M.
MATINEE 2 O'CLOCK

**TODAY**

A Snappy, Merry Musical Romance, New Tunes, Newest Dances—Great Fun and Laughter

**"GOOD NEWS"**
with
BESSIE LOVE
MARY LAWLOR
CLIFF EDWARDS
STANLEY SMITH
LOLA LANE—GUS SHY

Comedy
VIRGINIA BROOKS
RITA FLYNN
PHYLLIS CRANE
in
"THE THREE HOLLYWOOD GIRLS"

PARAMOUNT NEWS

CHAPTER 8, SERIAL
"PHANTOM OF THE WEST"
Shown at matinee only

**TONIGHT**
IS
**CASH NIGHT**
Everybody Has a Chance
THE BIG PRIZE $10 IN CASH —Other Cash Prizes.
Prizes Given Away at 9 p.m.—COME EARLY

MONDAY-TUESDAY
BUSTER KEATON
in
"PARLOR, BEDROOM AND BATH"

Monday night—Country Store
Tuesday night—Ladies' Prize Night.


## SPRINKLING REGULATIONS

Effective August 22nd.

Corporation of the City of Nelson

1. The hours between which water may be used for any of the purposes following shall be as follows:

(a) For the sprinkling of lawns and gardens between the hours of 6 o'clock and 8 o'clock, P. M.

(b) For the sprinkling of streets, alleys and sidewalks between the hours of 7 o'clock and 8 o'clock A.M.

2. Any person guilty of an infraction or violation of the foregoing regulations shall be liable to have his water supply cut off without notice.

By order,
W. E. WASSON,
City Clerk


**"BAPCO"**
**MIXED PAINT**

Is the best quality of paint on the market, in every respect, for every purpose. Ask for color card and plan your autumn painting now before the wet weather starts.

**PAINT BRUSHES**
A full assortment of the finest quality, and priced extremely low.

**Wood-Vallance Hardware Company, Limited**
Wholesale — NELSON, B. C. — Retail

**SALE!**
**Men's Sport Pants**

10 Pairs of well made Trousers in grey tweed. Tailored with belt loops, buttons and cuff bottoms.
SPECIAL ..... $4.15

Fawn and Blue Corduroys in the popular Toreador style.
SPECIAL ..... $4.50

White Flannels— Extra quality Old Country shrunken flannel. Well tailored.
SPECIAL ..... $7.15

POLO SHIRTS— A new lot of this popular sport shirt ..... $1.95

TRY US FIRST

**SALE!**
**Men's Sport Pants**

Fancy striped Flannels in Fawn and Grey shades.
SPECIAL ..... $6.25

Quality pants in fancy flannels formerly priced at $9.00.
SPECIAL ..... $6.85

Golf Knickers—12 pairs of these in greys and tans sizes 30 to 38.
SPECIAL ..... $5.95

BASQUE SHIRTS— The latest in shirts for beach and sport wear. Many colors to chose from.
$2.95

**GILKER'S**
HOME OF SOCIETY BRAND CLOTHES