Kimberley Players Barred From Further Play —Page Seven

225

L94 31MARJA -C
PROVINCIAL LIBRARI
VICTORIA B C

Nelson Daily News

Carnera Beats Loughran but Tommy Stays to End —Page Seven

VOLUME 32 | NELSON, BRITISH COLUMBIA, CANADA—FRIDAY MORNING, MARCH 2, 1934 | FIVE CENTS A COPY | NUMBER 267

MASS-BUYERS HOLD CLUB IN ONTARIO

RECRUITS ARE POURING INTO AUSTRIA ARMY

110,000 Men Ready to Meet Revolt Threats

SOCIALISTS ARE STORMING AGAIN

Streets In Vienna Are Patrolled by Armed Forces

By WADE WERNER
(Copyright 1934 by the Asoociated Press).

VIENNA, March 1.—Recruiting for the Austrian army and its allied Heimwehr corps spurted today as a Socialist official newspaper urged party members to be ready "for a resumption of our fight."

Chancellor Dollfuss has conquered, but "opportunities for a resumption of our fight and for our victory will come," asserted the organ, published in Czechoslovakia and distributed here by government mail men.

At least 110,0000 were under arms today, ready for any continency, and their members increase continuously in response to government appeals at the height of the recent Socialist uprising and because of fearsome rumors of many hues.

These reports, all of which were denied, included one that mob violence was brewing against Americans here, that an attempt was made on the life of the chancellor and that Nazis were considering some sort of coup.

More than 80,000 boys and girls between the ages of 14 and 18 in Vienna alone will be organized for systematic instruction in drill calculated to imbue them with a Fascist patriotic spirit. The new youth

(Continued on Page Two)

FRANCE STILL ARMS HOLDOUT

PARIS, March 1 (AP)—Premier Gaston Doumergue's foreign affairs director held out today against a proposed four-power treaty permitting Germany to re-arm and demanded guarantees that any new arms level be observed.

England and Italy, it is understood, were near an accord to put a lid on their armaments and let Germany re-arm as a result of visits to Berlin and Rome of Captain Anthony Eden, British lord privy seal and leading arms negotiator.

Premier Doumergue will give a definite French reply in a note to London in two or three days.

290 Men Return to Camps Most of Remainder Likely

IT IS PLAIN POO YEE TO YOU

NEW YORK, March 1 (AP) Names of Henry Pu-Yi today enthroned as Emperor Kang Teh of Manchukuo, are pronounced differently in Japan and China.

KiYoshi Iwamoto, New York representative of the Reno News agency of Japan, explained the various pronunciations as follows:

Pu-Yi—In Japan is pronounced "Foo Ghee;" in China, "Poo Yee."

Kang Teh—In Japan, "Co-Toe-Cod;" in China, "Kahng Toe."

DINNER FATAL TO NINE MEN

Toadstools Eaten in Mistake; 15 Are Dangerously Ill

SAN LUIS OBISPO, Calif., March 1 (AP)—Their dinner of rejoicing turned into a fatal feast by poisonous mushrooms, nine Filipinos were dead here today and 15 other persons were seriously ill.

The 22 Filipino vegetable pickers and their two white employers ate what they though were succulent mushrooms. John and Walter Huber, the farmers, were precariously ill in general hospital here, together with the 13 remaining Filipinos.

The 24 men became ill Tuesday night. They were rushed to the hospital here. Six died yesterday, three today, and death may not spare a single one of the 24, the dooctors said.

KILLS TWO AND TAKES OWN LIFE

EDMONTON, March 1 (CP)—Believed to have been insane with Jealousy, John Manzak, 38, Wednesday, shot and killed Mrs. Elijash, 26, and her husband, Nick Elijash, 38, as they worked in the yard of their farm home near Wildwood, Alta., and then walked into a bush and ended his own life by sending a charge from a 12-gauge shotgun into his head. Wildwood is approximately 80 miles west of here.

PILOT HONORED

OTTAWA, March 1 (CP)—In recognition of 16 years of war and peace time flying, Pilot Walter E. Gilbert of Fort McMurray, Alta., has been awarded the transcanada trophy for 1933.

SIX STRIKERS IN JAIL UPON THEFT CHARGE

Theft of Government Clothing Is Charged

OTHERWISE DAY IS UNEVENTFUL

Staffs Work Hard to Reinstate the Strikers

Approximately 290 men, of the 360 that the four camps involved in the recent relief camp strike were short of Tuesday, preceding the dispersal here Wednesday afternoon of the demonstrating strikers and their ejection from town, were on the camp rolls again by Thursday night, and the number still missing was down to 70.

The 290 included a considerable number of men who absented themselves from their camps to avoid the walkouts, and later returned and asked to go to work; over 100 who were in Nelson as willing or unwilling participants in the abortive demonstration which the police terminated when the ultimatum expired, and who applied here for reinstatement and were sent to the reception camp at Taghum, and from there redistributed to their original camps; and 140-odd similarly sent down to Taghum and not yet distributed.

Of the 70 loss to the camp rolls,

(Continued on Page Two)

COLUMBIA VOTES ON MARCH TENTH

VICTORIA, March 1 (CP)—Nominations for the British Columbia by-election in the re-created riding of Columbia will be held March 6 with polling, if necessary, on March 10; it was announced today through the office of Premier T. D. Pattullo.

If there is no contest, the new member will be able to take his seat in the house a week from today. If polling takes place, the successful candidate will have to wait until the final certificate of election is fyled. There are 1583 names on the constituency voters' list.

East Kootenay Is Against New Seat

Protest Split in Riding Which Supported Hon. Mr. MacPherson

LAKE WINDERMERE, B. C., March 1 (CP)—In connection with the protest of electors in this district, which has been forwarded to Premier Pattullo, against the creation of a separate riding in Columbia, the explanation is given that the present representation is considered entirely satisfactory.

A large portion of the territory is nearer to Cranbrook than Golden and business interests are more closely affiliated. Canal Flat, the largest poll in the district, is composed almost exclusively of former residents of Cranbrook, long associated with Hon. Frank MacPherson, the present member.

Golden interests are more closely affiliated with Revelstoke and will be more so when the Big Bend highway is completed. Electors here consider the expense of a by-election and sessional allowance for an additional member a further unnecessary burden on the taxpayers.

Essentially a farming community and with low returns from their products, the farmers are more interested in the elimination of unnecessary expense and a possible reduction in taxation, the protest indicates.

Fraser Farmers Protest Against Toll Bridge Plan

VICTORIA, March 1 (CP)—Farmers of the Fraser valley cannot afford to pay tolls to cross the river, the private bills committee of the British Columbia legislature were told by a delegation today of the Fraser Valley Reeves' association, who opposed the clause in the Fraser River Bridge company's private bill which would require closing of the present free bridge when the new one is built.

Reeve McDonald of Coquitlam, Reeve Both of Langley and Reeve J. Brown of Surrey presented the views of the area.

World Tour at 73

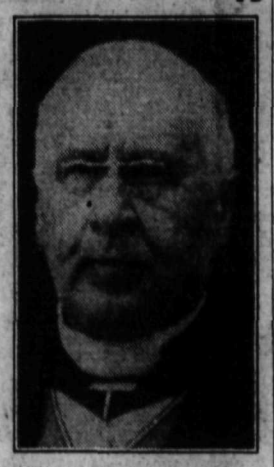

Bishop J. Taylor Smith, who is 73, will shortly start on a world missionary tour, visiting Ceylon, Singapore, Java, Dutch East Indies, Australia and South Africa. His trip "is really for the sake of getting a rest." Bishop Taylor Smith was chaplain general to the British forces for almost 25 years.

RODENTS WILL GET THE WORKS

Cheap Poisons for the Kootenay Battle; Farmers Elect

VICTORIA, March 1 (CP)—The provincial department of agriculture intends to wage intensive warfare against the rodent menace in the Kamloops, Cariboo and Kootenay districts, the advisory board of the Farmers' Institute was advised by Hon. Dr. K. C. MacDonald, the minister, at a session of the board in the legislative buildings here today.

The minister told the delegates his department would make every effort to rid the district of rodents and would bring in large quantities of poison to do the job. The poison would be distributed at a low cost. The minister said he was in favor of gopher club competitions.

Other matters considered by the board today were the abolition of resident fishing licences and that resident game licences should be $2 instead of $3.50.

The board wants the $10 bounty on cougars continued and $15 for wolves and the bounty on coyotes restored during the summer.

Officers elected today were: Chairman, A. B. Smith, Cranbrook, vice-chairman O. B. Appleton, Procter, and secretary, W. L. Bonavia, Victoria.

SPAIN'S CABINET QUITS OFFICE

MADRID, March 1 (AP)—Internal political difficulties caused the resignation of the cabinet today. President Nicoto Alcala Zamora immediately began conversations with party leaders with a view to a quick solution of the crisis.

Premier Alejandro Lerroux and the members of his entire cabinet handed in their resignations after Lerroux had failed to convince the president that a partial reorganization of the cabinet would end certain internal opposition to Zamoras policies.

DR. GILLIES TAKES HIS SEAT IN HOUSE

VICTORIA, March 1 (CP)—Absent through illness which detained him during the first week of the current session, Dr. J. J. Gillies veteran member for Yale, was welcomed warmly on his return to the B. C. legislature yesterday.

OTTAWA LETS ALL FOOD CONTRACTS FOR CAMPS

CALGARY, March 1 (CP)—Officers of the national defence department in Calgary who administer relief camps in British Columbia are not responsible for the heavy purchases of Alberta beef complained of before the agricultural committee of the British Columbia legislature.

George M. Murray, M.L.A., for Lillooet, told the committee yesterday of the large purchases of Alberta beef for the relief camps and declared it looked like "someone was working a profitable racket."

"Contracts for purchases in connection with relief camps are all let in Ottawa except for a few small extras we may buy," stated Brig.-General H. H. Matthews, officer commanding military district No. 13, in charge of the camps.

NOBLE FIVE TO RESUME WORK AT SANDON?

Lincoln States He Will Call for Diamond Drilling Bids

TO RECONDITION THE 100-TON MILL

Ships Three Cars of Ore From Athabasca Mine Above Nelson

Early resumption of work at the Sandon holdings of the Noble Five Mining company has been forecast by Paul Lincoln, president and manager of the company.

Although silver-lead prices would be the ultimate deciding factor, Mr. Lincoln stated that the company will immediately accept bids for diamond drilling the large, virgin block of ground between the 800 and 1800-foot levels. A small crew will be put to work immediately reconditioning the 100-ton mill and mine workings.

The drilling will serve to prove up the ore reserves and it is planned to drill from stagings in the connecting man-way and drive the intermediary levels accordingly.

Work on the new low-level tunnels at the Athabasca and Venus mines on Toad mountain is progressing satisfactorily, declared Mr. Lincoln. Theee are gold operations. Three cars of ore have been shipped from the Athabasca to the Trail smelter.

PU-YI IS OUTCAST BY NATIONALISTS

NANKING, China, March 1 (AP)—The national government's foreign office issued a withering denunciation today of Henry Pu-Yi's enthronement as emperor of Manchukuo.

Condemning the newly-made emperor, who once sat in China's dragon throne as a boy, foreign minister Wang-Wei declared that "Pu-Yi's assumption of the imperial title is but another of his acts of high treason against China."

Wang confirmed yesterday's indication that the national government is adamant in its determination not to recognize the "so-called Manchukuo."

MRS. McPHERSON WINS RIGHT TO APPEAL IN HUBBY'S DIVORCE CASE

LONDON, March 1 (CP cable)—Mrs. Cora Lillian MacPherson of Edmonton today won the right to appeal to the privy council against the decree of divorce granted her husband, Hon. O. L. McPherson, minister of public works in the Alberta government.

SENATE HAS SAVED DOMINION MILLIONS

OTTAWA, March 1 (CP)—Evidence that the senate, in amending the rejecting bills, had saved Canada at least $103,650,000, was offered to the upper chamber today by Senator Charles Murphy. He quoted Sir Richard Cartwright as saying that "the value of the senate is not only in what the senate does but in what the senate prevents other people from doing."

Recently Senator A. D. McRae had drawn the senate's attention to the fact that "the people of Canada have but a very vague and quite erroneous impression as to the responsibility of this honorable house with respect to government."

WEATHER DAMP, MISTY NELSON

Thursday was another damp day and during the late afternoon a heavy mist blanketed the valley. The rainfall for the day amounted to .1 inch and the temperatures were 31 and 39 degrees.

BRIGHTER INDUSTRIAL LOOKOUT IN N. S.

HALIFAX, March 1 (CP) — A brighter industrial future was predicted for Nova Scotia today in the speech from the throne read by Lieut.-Governor Walter H. Covert at the opening of the 40th provincial legislature.

DRAYTON GOES EAST

VANCOUVER, March 1 (CP)—Sir Henry Drayton, chairman of the economic committee of the Canadian chamber of commerce, was enroute east today after completing a speaking tour of the Dominion.

Can He Take It? Well, Could You? Broken Hip Is His 17th Major Accident—He's 83

ELDORA, Iowa, March 1 (CP)—Hank Shafer, 83, "the man of many accidents," can take it, and how.

He's recovering in a hospital from a fracture of the hip, sustained when he fell on the ice near his home. The recovery will be Hank's 17th major one.

In his 83 years he's been struck by lightning three times. He was buried in a coal mine once. He fell down a high trestle. Blown into the air by a cannon, he lost an arm and an eye. He's been buried under two tons of clay and has fallen 30 feet over a cliff.

A horse threw him and dragged him through a barbed wire fence. Hank came out of that with three broken ribs and a broken collar bone. He sustained a skull fracture in a fall from a bob-sled.

Then at 80, he hit his stride to survive an attack of double pneumonia. At 81 a paralytic stroke stopped him for a time. But he came back at 82 to sustain a few broken bones when a horse and wagon ran over him. And the bones were broken again in an auto accident later the same year.

MOORE, REDDING, M'GILLIVRAY OUT OF ALL AMATEUR HOCKEY GAMES FOR REST OF SEASON

Hewitt Rules Kimberley Can Carry on in the Allan Cup Playdowns Without Them; Word Late Thursday Night

VANCOUVER, Mach 1 (CP).—Ken Moore, G. B. McGillivray and R. W. Redding, stars on the Kimberley Dynamiters, finalists with Vancouver Quakers in the British Columbia senior amateur hockey race, have been declared ineligible for further competition in organized amateur hockey this season.

Art Jefferd, president of the British Columbia Hockey association, tonight received word from President R. W. Hewitt of the Canadian Amateur Hockey association, that Dynamiters were eligible for Allan cup competition providing the three players whose transfers the Saskatchewan body refused to sanction, did not play with them.

Moore, McGillivray and Redding went to Kimberley from the prairies last year and secured legitimate positions. The Saskatchewan officials refused to grant them transfers, maintaining they were not bona fide.

Minimum Wage Act Violated by B. C. Department Stores?

That Is Charge Made by John Price, a C.C.F. Member

WHERE IS WORK AND WAGES PLAN?

VICTORIA, March 1 (CP).—"I have information to the effect that departmental stores in the city of Vancouver have been continuously violating the minimum wage act," stated John Price, (C.C.F.-Vancouver East) in the senate on the address in reply to the speech from the throne in the British Columbia legislature today.

Citing examples, Mr. Price said that in some instances, when an employee became qualified under the act to receive the minimum wage, he was told his services were no longer required; but that it might be possible to be re-employed if application were made at the office, and he was re-engaged on the basis of a wage considerably less than the minimum in the act.

Other instances have occurred, said Mr. Price, where the actual

(Continued on Page Two)

February Building Total $1600 Trail

TRAIL, B.C., March 1.—Although total value of building permits issued in Trail during February was only $1600, it is almost three times the total for February of 1933, when permits to the value of $550 were taken out, according to H. D. Bayley, city building inspector.

No permits were issued in January of 1933 or 1934 so the above amounts are also the comparative figures for building permits for the first two months of the two years.

No new work was started in February of this year, the permits issued being for repairs and alterations.

Permits issued in February were as follows:

S. Fame, Nelson street, repairs following fire, $600; H. Calidcott, Riverside avenue, alterations to fire place, $400; E. G. Crispin, Third avenue, repairs to dwelling, $300; A. Lauriente, Victoria street and Pine avenue, repairs to dwelling, $300.

COAST FIRM FINED UNDER THE FEEDING STUFFS LEGISLATION

NEW WESTMINSTER, B.C., March 1 (CP)—Issuing a warning that the feeding stuffs act of the Dominion must be observed, Magistrate H. G. Johnston in city police court found the Brackman-Ker Milling company, limited, New Westminster, guilty of breaking the act and fined the company $10 and costs.

The company, for whom John Clark, manager, appeared in codri, was charged with exposing or holding for sale feeding stuff December 12 which contained more than five vital weed seeds per ounce, the maximum permitted under the act. Mr. Clark pleaded not guilty.

Wheat Moves in Narrow Range

WINNIPEG, March 1 (CP)—Wheat futures moved within a range of only ½ cent on the Winnipeg grain exchange today and closed at unchanged levels.

May option finished at 67¾ with July 69 cents.

It was estimated some 200,000 bushels were sold for shipment.

Liverpool quotations showed gains of ⅛ to ¼d, while Chicago wheat eased.

Hunger Marchers Storm the Palace

But Do Not Demonstrate; Several Cause Storm in British House

LONDON, March 1 (AP)—Groups of unemployed "hunger marchers" peered through the iron gates of Buckingham palace today, then dispersed without a demonstration.

Extra patrols of bobbies were on duty as the marchers walked to the front of the palace. The gates were reopened at 6:30 p.m. when the marchers left.

While debate was proceeding quietly on a new Anglo-Russian trade agreement in the almost empty house of commons tonight, a number of hunger marchers seated in the visitors' gallery suddenly created a stormy scene.

Jumping to their feet they shouted, "Down with the national starvation government!" and "Down with the slave government!"

After a struggle Scotland Yard officials hustled the interrupters out of the building.

WAGES FORCED DOWN IN ZEAL TO GET SALES

Mayor of Stratford Tells Furniture Side of Tale

EXPERIENCED MAN GETS 76 CENTS DAY

Cabinets Cost $10.92 Sold for $11.92 to Bring in $18.70

OTTAWA, March 1 (CP)— A glimpse of chain and department stores forcing down wages and demoralizing labor conditions in an industry through mass buying, was given to the house business committee today by Mayor O. J. Kerr of Stratford, Ont. He told of big-buying organizations holding a price club over the Ontario furniture manufacturers, forcing down wages and costs in their zeal for sales and more sales.

Behind a cloak of anonymity, the Stratford mayor, himself a furniture worker, told of a manufacturer in that city making a suite at a cost of $10.92. It was sold to a Toronto department store for $11.92 and advertised to the retail trade at $18.90. A wardrobe cost $10.84 to produce, was sold to a Toronto store for $11, the general public paying $18.70.

STRIKE RAISED WAGES

It took a four-week strike in the Stratford furniture shops last September to raise wages, said Mr. Kerr, and ever today the levels were extremely low due to piece work standards. Before the walkout, a man with 21 years' experience worked for eight and 10 cents an hour. Another man received $3 for a full

(Continued on Page Two)

Markets at a Glance

By THE CANADIAN PRESS

Toronto and Montreal: Stocks irregularly lower.

Toronto mines: Closed higher.

New York: Stocks closed slightly lower.

Winnipeg: Wheat closed unchanged.

Toronto: Bacons hogs off car unchanged at 9.90.

London: Bar silver, copper, lead and zinc lower, tin higher.

New York—Bar silver lower; tin higher; copper, lead and zinc unchanged.

New York: Cotton, sugar and coffee higher; rubber unchanged.

New York: Canadian dollar up 1-16 to 99 7-16.

THE WEATHER

Temperatures	Min.	Max.
NELSON	31	39
Victoria	45	49
Vancouver	44	50
Kamloops	32	44
Estevan Point	48	50
Prince Rupert	44	48
Dawson	4	18
Seattle	46	54
Portland	50	60
San Francisco	48	62
Prince George	34	40
Spokane	42	46
Los Angeles	60	80
Penticton	38	—
Vernon	32	—
Grand Forks	22	38
Kaslo	33	—
Cranbrook	15	33
Calgary	32	50
Edmonton	36	48
Swift Current	36	52
Prince Albert	24	46
Qu'Appelle	30	46
Winnipeg	30	42
Nanaimo	43	50
Moose Jaw	36	48

Forecast, Nelson and vicinity—Fresh to strong southerly winds, mild with occasional rain.

YOUTH NO WORSE TODAY; IN THE OLD DAYS THEY JUST PULLED THE BLINDS

So Declares Mrs. Paul Smith, Lady Member in the B. C. House

VICTORIA, March 1 (CP)—"Youth of today are no wrose than youth of today are no worse than youth ence is that in old days youth pulled down the blinds," according to Mrs. Paul Smith, (Lib.-Vancouver Burrard).

Mrs. Smith, only woman member of the British Columbia legislature, made her *maiden speech yesterday*, raising again a woman's voice in the place of that of the late Mary Ellen Smith, so long one of the most colorful figures in Canadian public life; and the empire's first woman cabinet minister.

Mrs. Smith paid tribute to her predecessor "as the pioneer worker for social service legislation enacted in British Columbia," and stated that women and children of the province owed her a debt they could not repay.

Speaking of unemployment insurance she said that never again would the labor of all people be needed all the time to produce the world's requirements. The world's work should be performed by younger men and women eager for the struggle, and older people must not be compelled to hold on to jobs or starve while youth at its heart out in idleness.

WOMEN KNIT IN THE B.C. HOUSE

VICTORIA, March 1 (CP)—Mr. Speaker George Black of the house of commons at Ottawa notwithstanding, knitting is very conspicuous in the galleries of the British Columbia legislature.

Fast-moving needles click as the problems of the province, purled and plain, are unfolded on the floor.

They seemed to exercise a hideous fascination for a nervous member who was about to make a maiden-speech yesterday.

Start Evening House Sittings Next Week in B.C.

VICTORIA, March 1 (CP)—Premier T. D. Pattullo announced today that evening sittings of the British Columbia legislature would commence next week. The budget, he said, was expected to be brought down next week.

Must Furnish Security for the Omineca Silver

VANCOUVER, March 1 (CP)—By order of Mr. Justice D. A. McDonald in supreme court, Mrs. Rose Cronin Anderson of Seattle, must furnish $600 security for the costs of Omineca Silver King Mines, limited.

The action is one to determine ownership of two mineral claims which are claimed by the parties. The property adjoins the mine of the Babine Bonanza company in the Omineca district, north of Smithers. Mrs. Anderson, the plaintiff, is a daughter of the late James Cronin, well-known mining engineer.

CHARGED WITH EXTORTION

REGINA, March 1 (CP) — Without election or plea, Robert M. Stepp, 25-year-old inventor, was remanded until Monday when he appeared in police court today charged with attempting to extort $5,000 from S. J. Cohen under threat to kidnap or poison Cohen's nine-year-old son Jackie.

DROPS DEAD

VANCOUVER, March 1 (CP)—William J Matheson, 1500 block, Powell street, dropped dead at the corner of *Hastings street and Jackson* avenue late this afternoon. He is survived by one brother, who was a former reeve of Esquimalt, B. C.

LATE NEWS FLASHES

HSINKING, Manchukuo—Emperor Pu-Yi announces a year of construction. Japan will defend new empire.

VIENNA—Late reports are that government and Nazis have reached some sort of peace terms.

BERLIN—Habicht, doughty fighter for Nazification of Austria, holds bag in defiance to Dollfuss. Not ripple caused by his threats.

LONDON—Police escort 11 hunger marchers from house after struggle.

TORONTO—Douglas Grant of Halifax picked to win Dominion badminton title. Jack Taylor defeated. Birch of Vancouver wins. Mrs. Patrick of Vancouver picked to enter finals.

PRINCE ALBERT—Prince Albert Mintos beat Saskatoon Elites 4-2 to go one up in north Saskatchewan puck playoffs.

VANCOUVER—U.B.C beats Province 27-25 in British Columbia hoop series.

OTTAWA—Bill to revise bank act goes to committee on banking and commerce, C.C.F. members demand that power of banks be curtailed Progressives blame banks for depression.

PASADENA — Strong earthquake shock about 6300 miles distant recorded here.

LOS ANGELES— David Hutton granted divorce from Aimee Semple McPherson, evangelist. Grounds were mental cruelty.

PORTLAND—Edmonton Eskimos beat Portland 5-3 at hockey to climb within point of league leading Calgary Tigers.

SEATTLE—Calgary Tigers lose to Seattle 4-1 in puck battle.

TORONTO— Ontario's budget is balanced and province will be $215,000 to good. No new taxation.

KINGSTON, Jamaica—George Lott beats Donald Leahong of Jamaica to win tennis title. Score 6-2, 6-1, 6-2, Kathleen Stammers and Freda James of England win women's doubles and Marcel Rainville of Canada and Dorothy Round of England all square with Helen Jacobs and Lott of U.S. when darkness halted mixed doubles play.

Dr. Wood's

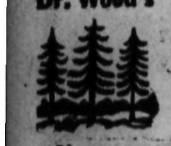

Norway Pine Syrup

Get Rid of That Cold Stop That Cough

Never neglect what at first seems to be but a slight cold.

A little irritation in the throat, you start to cough, it gets lower down and settles in the chest, and the first thing you know some bronchial trouble develops.

On the first sign of a cold or cough get a bottle of Dr. Wood's Norway Pine Syrup and see how quickly a few doses will convince you it is just the remedy you require.

Price, 35c. a bottle; large family size, 65c.; at drug and general stores; put up only by The T. Milburn Co., Limited, Toronto, Ont.

ADDYMAN SPEAKS, PRAYER-MEETING

Rev. Charles Addyman of Moyie, who attended the Kootenay United church presbyterial, spoke at the mid-weekly prayer service held at the Baptist church Wednesday evening, on "Second Hand Religion."

Religion was a personal experience and not something that is handed down by traditions, he stated. At the heart religion is man's yearning for God, and no church nor bible, nor creed can satisfy unless the power of God touches the springs of life and feeling. Rev. H. W. Guscott presided.

Every joint in the root system of a Johnson grass plant—often several feet in length—is a possible source of propaganda of the pest.

The heaviest rainfall in 24 hours on record in the United States was 23.22 inches, recorded at New Smyrna, Florida, in 1924.

Chimneys that send out smoke in pretty rings and waves are a novel idea from Italy, the chimneys being made in spiral form.

Baby's Colds Best treated without dosing—Just rub on VICKS VAPORUB FOR COLDS OF ALL THE FAMILY

U R NEXT 804 Baker St.
DE LUXE BARBER SHOP
THE SHOP FOR PARTICULAR PEOPLE
Finest Massage and Scalp Treatments
Opposite Imperial Bank

Guide for Travellers

Nelson, B.C., Hotels

"Finest in the Interior"

Breakfast 25¢ to 60¢ Luncheon 35¢ to 50¢ Dinner 35¢ and 65¢ Phone 787

HUME HOTEL

Free Bus Service Nelson, B.C. George Benwell, Prop.
Rotary and Gyro Headquarters

HUME—R. I. Cox, L. M. Woods, Toronto; A. C. Paddock, S. Warring, J. Entwisle, H. N. Smith, J. Carter, E. H. O'Brien, Vancouver; L. J. Munn, E. Campbell, R. S. Hutton, Calgary; C. A. Young, Winnipeg, C. A. Martyn, R. Brough, Medicine Hat; H. Perry Leake, Balfour; J. Tier, J. Draper, New Denver.

The Savoy
"Where the Guest Is King"
Nelson's Newest and Finest Hotel.
Many Rooms With Private Baths or Showers.
J. A. KERR, Prop.
124 BAKER ST. PHONE 19

SAVOY—C. V. Gallicano, Cascade; C. L. Wood, Lethbridge; F. H. Wheatland, J. J. King, Winnipeg; A. C. Ford, P. H. Dawson, Vancouver; J. Degen, G. B. Fay, Calgary; John Sherbinin, Crescent Valley; Mr. and Mrs. J. Carr, Nelson; James A. Miller, Nakusp; Tommy Fletcher, Fernie; R. B. McLeod, J. H. Twells, Kimberley.

New Grand Hotel
P. L. KAPAK, Prop.
Weekly and Monthly Rates
Hot and Cold Water
Single 50c up Double $1.50 up
Rooms $10 a Month and Up

Madden Hotel
A Welcome Awaits You
JAS. E. MADDEN
Completely Remodelled
Hot and Cold Water
In the HEART of the City

Occidental Hotel
705 Vernon St. Phone 587L
H. WASSICK
SPECIAL MONTHLY RATES
Good Comfortable Rooms
Miners' Headquarters

QUEEN'S HOTEL
A. LAPOINTE, Prop.
Rooms from 50c to $1.50 Monthly
$10 and up.
Steam heated and hot and cold water in every room
605 Baker St. Phone 90

TRANSPORTATION—Freight & Passenger.

Striking Advantages of GREYHOUND SERVICE
Direct service to all parts of Canada and U.S.A., frequent departure hours, convenient Terminals, careful handling and checking of baggage, Drivers nationally known for safety and courtesy, individual reclining chairs, controlled Tropic Aire heat, liberal stopover and return privileges.
Central Canadian Greyhound Lines, Ltd.
Nelson Depot, 205 Baker St. Phone 800

NELSON — TRAIL — ROSSLAND
DAILY TRUCK SERVICE
FREIGHT LINE
J. C. "SCOTTY" MUIR, PROP.
Prompt Efficient Service at All Times
LEAVING NELSON AT 10 A.M.
Phone Nelson 77 Phone Trail 13 or 191

HENDRICKS' KASLO-NELSON MOTOR FREIGHT SERVICE
LEAVING KASLO AND RETURN—MONDAY, WEDNESDAY, FRIDAY
LEAVES KASLO 5:45 A.M. LEAVES NELSON 11 A.M.
Nelson Depot—Williams' Transfer; Phone 106 Kaslo Phone 31
PROMPT, EFFICIENT SERVICE

FREIGHT TRUCKS
LEAVE NELSON TWICE DAILY
6 a.m. and 10:30 a.m. Expect Sunday
Trail Phone 135 TRAIL LIVERY CO. Nelson Phone 35
M. H. McIVOR, Prop.

BRINGING UP FATHER: By Geo. McManus

BOARD MOOTS TRAIL-PROCTER GAS-CAR IDEA

Board's Committee to Urge a Day Service

Suggestion that the present train service between Trail, Nelson, and Kootenay lake might well be supplemented by a gas-car which would give a day-time service between Trail and Procter, was made to the council of the board of trade Thursday by C. F. McHardy, who said Nelson merchants were voicing the opinion that the present service was inadequate.

The present service is by the morning westbound train, which is met at Castlegar by a local from Trail, and the reverse of this at night.

Instructions were given by the council to the freight and transportation committee to bring this suggestion to the attention of William Manson, Canadian Pacific division superintendent.

SELL 371 NEW AUTO LICENCES

In a last minute rush Wednesday and Thursday, some 310 1934 auto licence plates were issued at the local government office to bring the total to date to 371. According to those in charge of distribution of plates the number was not as great as expected, the weather apparently discouraging many.

Idaho's highest mountain, formerly Hyndman Peak, is now officially named Borah Peak, to honor the Senator from Idaho.

Radio studios are experimenting with having the lines of radio dramas projected in a big screen, so that the players can read the words in front of them.

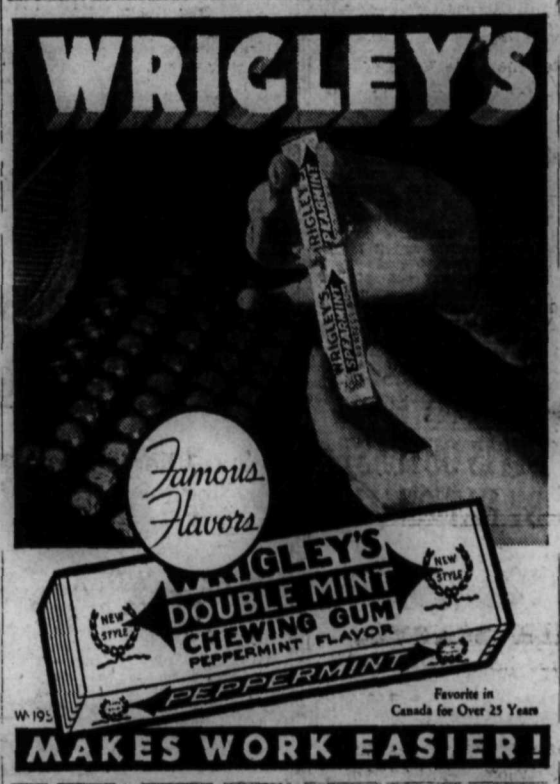

COAL WOOD
Ideal Fuels for Spring Weather
Galt Coal, lump and nut, Acme Kleenburn egg, Crow's Nest egg, New Castle lump
DRY WOOD OF ALL KINDS AND LENGTHS
West Transfer Co.
Phone 33

QUICK SERVICE
in
BOOKLETS, LEAFLETS, ANNOUNCEMENTS, CARDS
AND ALL OTHER CLASSES OF JOB PRINTING
Daily News Job Dept.
PHONE 144

ON THE AIR TONIGHT

CANADIAN RADIO COMMISSION NETWORK
CJCA CHWK CKY CKCK CFCN
730 780 910 1010 1030
CRCV CKOV CFQC CFJC
1100 1210 1230 1310

6:00 Gypsy Rhapsody, string group
6:15 Gentleman Jim, fr. Winnipeg
6:30 Melodic Strings, dir. A. Chuhaldin
7:30 News and Weather Forecast
7:38 Bert Anstice and His Mountain Boys
8:00 Concert Pgr. Vancouver; Percy Harvey's orch. with Ramona Rambert, mezzo-soprano
12:00 Woodhouse and Hankins
12:15 Pianology

N.B.C.-KGO NETWORK
KHQ KGW KFI KGO KOMO KJR
590 620 640 790 920 970

6:00 Let's Listen to Phil Harris
6:30 Phil Baker, the Jester
7:00 The First Nighter, Drama
7:30 One Man's Family, serial drama
8:00 Amos 'n' Andy, blackface com.
8:15 Circus: Cliff Clark, barker; Balladettes, girls' trio; Lion Tamers male trio, soloists and com.
9:15 Mark Hopkins' orch.
9:30 Lee S. Roberts and His Memory Box
9:45 Hal Kemp's orch. fr. Chicago
10:00 News Flashes
10:15 Orchestra
11:00 Lombardo's Ryl Canadians
11:00 Tom Coakley's orch. (KGO)
11:30 Organ Concert (KGO)
11:30 Orchestra

C.B.S.-DON LEE NETWORK
KVI KFRC KOIN KSL KOL
570 610 940 1130 1270

6:00 Philadelphia Studio orch.
6:15 Ruth Etting, torch singer, Johnny Green's or. T. Husing M.C.
6:30 Marvelous Melodies; Jack Whiting M.C. Jack Denny's orch. Jeannie Lang, singer; The Three Rascalls, male trio
7:00 Olsen, Johnson, com. news
7:00 Jeffrey Gill, crooner D.L.-KFRC
7:30 Columbia News Service
7:45 Myrt and Marge fr. Chicago
8:00 Mary Eastman sop, con. orch.
8:15 Boswell Sisters
8:30 Human Side of the News
8:45 Isham Jones' orch.
8:45 Friday Frolic (Don Lee)
9:15 Leon Belasco's orch.
9:30 Hermie King's orch. (D. L.)
10:00 Bill Fleck's Bowery or. (DL)
10:30 Gus Arnheim (D.L.-KFRC)
10:30 Pasadena Community orch.
11:00 Ted Fiorito's orch. (Don Lee)
11:30 The Bowery orch. (Don Lee)

380 k KPO 441 m
SAN FRANCISCO 50,000 w
6:00 Stringwood Ensemble
6:45 Black and Blue
7:00 Sports Review
7:15 Tarzan of the Apes, E.T.
7:30 Hollywood Com. Stars E.T.
7:45 Night Club
8:15 Red Davis, E. T.
8:30 Crime Clues E. T.
9:00 Buddy Rogers Orch.
9:35 The Big Ten
10:00 Out of the East
10:30 Piano Pictures
11:00 Lombardo's Ryl Canadians
11:30 Kay Kyser's orch.

600 k CJOR 500 m
VANCOUVER 500 w
6:00 Balladier
6:15 Musical Pgr.
6:45 News Varieties
7:00 Life Dramas; Don Graham
7:30 Dr. Lyle Telford
8:00 Word Man
8:15 Studio
8:30 Hockey

1030 k CFCN 291.3 m
CALGARY 10,000 w
7:00 Western Home Hour (chain)
9:30 The Master's Music Room

1100 k CRCV 272.7 m
VANCOUVER 100 w
7:00 Prof. Inst. of Civil Service
7:15 Tecumseh School choir
8:30 News
8:45 Barbara Forge, harp; Cardo Smalley violin
9:30 Melody Maids
10:00 Barbara Custance, pianist
10:30 Instrumental Trio.

970 k KJR 309.1 m
SEATTLE 5000 w
6:00 Los Argentinos, Brashen
6:30 High School Reporter
6:45 Rhythmania, Brashen
7:15 Tarzan of the Apes, E.T.
7:30 Silhouettes, Spiegelman
8:00 Latin American Nights
8:30 Dollars and Cents
8:45 Frank and Archie, E.T
9:00 Muted Strings
9:30 Brief Notes
10:00 Jules Buffano's orch.
10:30 Northern Lights, Henri Damski, dir.

1050 k KNX 285.5 m
HOLLYWOOD 25,000 w
6:00 News Service
6:15 Concert Ensemble
6:30 King Cowboy
6:45 Chico De Vert's orch.
7:00 Watanabe and Archie
7:15 Black and Blue E.T.
7:30 Red Davis
7:45 Lawrence King string orch.
8:00 Drury Lane, tenor, Mary Kirk soprano
8:30 Optimistic Revue
9:00 News
9:15 Tales of Devil's Inn
9:45 Boxing Matches
10:45 Pete Pontrelli's orch.

CONCERT SERIES TYPICAL OF TIMES

Three Separate Attractions Coming a Month Apart

Typical of the times is the Hollywood concert series, now on tour of the Pacific west and western Canada under the direction of Frederic Shipman, well-known impresario. It is being sponsored in Nelson by the Nelson Men's Glee club. This series made up exclusively of California artists, comprises three separate concert attractions, appearing one month apart and at prices within the reach of the majority of music-lovers. The first event of the series will be a joint recital by Mary Teitsworth, 1st, at St. Paul's church on March 13, soprano, and Marguerite Bitter, pianist.

The two other concerts on the series will present Leslie Brigham, singing actor, and Raymond McFeeters, pianist; and Margaretha Lohmann, pianist, and Kurt Reher, cellist.

MUSIC CAUSES SLAUGHTER OF 10

AJMER, India (CP)—Ten Hindus were injured when a marriage procession was attacked by Muslims who objected to playing of music before mosques on the route.

There is a thousand times more silver than gold in solution in the oceans of the world.

ORANGE PEKOE BLEND
"SALADA" TEA
"Fresh from the Gardens"

SUITS TO MEASURE
Union Labor
FAIR TREATMENT FOR ALL—
Consumer, Retailer, Manufacturer
"Leishman" Emory's Ltd. | "Society Brand" Gilker's
"Hobberlin" Brown & Co., Ltd. | "Tip Top" Charles Morris Ltd.
ORDER YOUR EASTER SUIT EARLY

PRECIPITATION HEAVY, NELSON

Near 10 Inches of Rain and 99.9 Inches Snow

While the month of February has been comparatively dry, Nelson has had no less than 9.85 inches of rain and 99.9 inches of snow since October. In terms of snow this would amount to approximately 16.5 feet, taking 10 inches of snow for one of rain.

Precipitation has been distributed over the past five months as follows: October, rain 3.85, snow 3.4; November, rain only, 1.37; December, rain 2.85, snow 60.3; January, rain 1.48, snow 30.2; February, rain .30, snow 6.

In estimateing the amount of snow in the hills the fall below proximately a third and normal between 2000 and 10,000.

Gas Shovel Working Again at Longbeach

LONGBEACH EAST CAMP, March 1—C. D. Ogilvie is in charge of this camp in the absence of Stanley Humphries, foreman in charge, who is confined to Kootenay Lake General hospital by illness. Mr. Humphries is steadily improving.

William Wilson left on Tuesday evening for Broadwater on the Arrow lakes where he has secured temporary employment.

The gas shovel which is operated by the provincial government on this project is at work after a brief shut-down caused by the fact that the two trucks which are ordinarily used hauling material from it, are still at Rock Creek. Good work is being accomplished by the shovel making a temporary road between two cuts.

The recent snowstorm has rendered the road near here very slippery and motorists are advised to have chains on their cars. There is about 10 feet of frost in the road and when this starts to come out in the spring breakup, motorists can anticipate bad roads for the period that the frost is coming out.

E. R. Humphries, storekeeper at this camp, was in Nelson on Wednesday attending to matters in connection with his duties.

Seven men who joined in Monday's parade to Nelson have returned to this camp up to the time of writing and the actual number of men in camp is 91.

Dan Burns has been temporarily transferred to act as gang boss at the west camp to take the place of Charles Hall, who has been moved to Shoreacres.

FERNIE PEOPLE LEAVE FOR COAST

FERNIE, B. C., March 1—Howard Uphill, chief lineman of the East Kootenay Power company left Wednesday for Vancouver where he will visit.

Howard Brown, J. A. MacDonald and Charles Black of Rooseville, B.C., were city visitors Wednesday.

Mr. and Mrs. D. M. McVannel left Wednesday for coast points where they will visit. Mr. McVannell has been in poor health for some time.

Mrs. M. A. Kastner of Vancouver is in the city, called here owing to the death of her father, W. W. Brown.

Mrs. L. A. Mills and daughter Audrey are holidaying in Seattle.

Mrs. J. Culleton, George Shorthouse and Miss Loretta Mangan were Nelson visitors this week, returning to the city Wednesday.

T. G. Howland of Minneapolis, Minn., was a Fernie visitor this week.

C. V. Stainsby of the high school teaching staff was called to Vancouver Wednesday owing to the death of his father.

Frank Kearns, chief forrester, B.C. government, returned to the city today after accompanying Game Warden Cameron on a trip into the Flathead. He will leave shortly for Nelson.

Miss Betty Podbielanciik of Spokane is visiting her parents in the city.

Sunday's hockey game between the bankers and the East Kootenay Power company staff left some of the boys so they needed a little "juice" to pep them up. The power company were victorious by a score of 6 to 4.

ELOLUTION OF TRACTOR HITCHES

The success of big-scale farming depends largely upon the amount of work one man accomplishes. By the use of large power units his ability is increased in proportion to the increase in the power he directs. A tractor used under too light a load is not only working inefficiently but the amount of work accomplished by the operator is less than he is able to do. The purpose of the tractor hitch is to permit building up an economical load for the tractor and driver. Forced by the necessity of devising means of pulling more than one implement by tracor, many farmers in Western Canada developed many types of successful hitches which were studied by engineers towards the designing of the standard hitches now in vogue.

Exploding a popular misconception that the intelligence of the average American adult is that of a 12-year-old child, the U.S. Office of Education asserts that only five per cent of adult population have a mental age of 12 years or less.

It dissolves clogging grease —never harms the plumbing

WHY be annoyed by stopped-up drains? It's so easy to keep them clear and free-running. Simply sprinkle Gillett's Pure Flake Lye down each week. Use it full strength—it will not in any way harm the enamel or plumbing. It cuts right through all clogging matter . . . kills germs and destroys odors.

It's easy to be your own plumber this workless way, and you've no unwelcome bills to pay afterwards! Get a tin of Gillett's Lye from your grocer today. It will save you hours of unnecessary scrubbing and rubbing all over the house.

Never dissolve lye in hot water. The action of the lye itself heats the water.

FREE BOOKLET—The new edition of the Gillett's Lye Booklet gives dozens of practical hints for saving time and work with this powerful cleanser and disinfectant; also contains full directions for soap making, thorough cleansing and other uses on the farm. Address Standard Brands Limited, Fraser Avenue & Liberty Street, Toronto, Ontario.

GILLETT'S LYE EATS DIRT

FROM GIRL TO WOMAN

GROWING girls are often sufferers from female irregularities, bearing-down pains, catarrhal drains. Dr. Pierce's Favorite Prescription is the womanly tonic to give your daughter at such times. Hear what Mrs. Fred McLean of 1702 Peer St., Niagara Falls, Ont., says: "When I was growing into womanhood I was too delicate to play as other girls did, and was very thin and pale. Mother gave me Dr. Pierce's Favorite Prescription and it built me up to perfect health. I am now the mother of six healthy children and I believe that I owe my good health as well as theirs to this tonic."

All druggists. New size, tablets 50 cts., liquid $1.00. Large size, tabs. or liquid, $1.35. Write Dr. Pierce's Clinic, Buffalo, N. Y., for free medical advice.

Saturday Hudson's Bay Company Monday

INCORPORATED 2ND MAY 167

DOLLAR DAYS

HERE IS REAL VALUE FOR THE MAN WHO NEEDS A SUIT

50 SUITS at $14.95

All snappy new suits, priced far below their actual value. Suits with that custom-made look. Now is your opportunity to have a smart seasonable suit, that is tailored to fit, and we guarantee this. All sizes and oversizes.

MEN'S DRESS SHOES

Our new shipment of men's dress shoes has arrived in black calf oxfords with medium round toes, suitable for dress or business. Made over combination fitting models with goodyear welted soles. Rubber heels. Also men's black calf boots with cushion insoles. All sizes in lot. 6 to 11. ..... $3.95

New Fashions in Women's Dress Shoes

Featuring new spring styles in black or brown suede ties or pumps. Also black and brown kid or calf ties, pumps, with perforated vamps, and fancy stitched fronts. Flexible soles, cuban or high cuban heels. Width AA to D. $3.95

Smart Spring Dresses

A low price for these well styled dresses of plain or printed crepe in long and short sleeved styles, becoming necklines, with scarf ties or bows. Novelty ornaments. New shades. Sizes 14 to 44.

$5.95

Tweed SUITS and COATS

for Women and Misses

ONLY

$10.95

These tailored garments will surely appeal to you. The coats are made of spongy woolen or crepey tweed material in belted or plain styles. Suits come in single or double breasted style with plain skirt. Sizes 14 to 20.

The Men's Shop Stages a Huge $1 SHIRT SALE

500 English Broadcloth Shirts

- Separate collar shirts with two matching collars
- Popular sporty collar attached styles
- Plain shades and fancy stripes
- Guaranteed pre-shrunk, woven broadcloth

Men's WORK SOCKS — Medium weight socks, soft on the feet, and good wearers. 6 pairs for.. $1.00

MEN'S CAPS — Snappy new caps in new spring tweeds. All nicely silk lined with unbreakable peaks. All sizes. $1.00

MEN'S COMBINATIONS — Fine quality cream rib combinations. Just the weight for spring also 5 dozen Zimmerknit garments all on sale. Garment $1

MEN'S PAJAMAS — Never again do we expect the price to be so low for this quality pajama. Pair $1.00

Linen Handkerchiefs — Men's white linen handkerchiefs, full size and hemstitched borders. 3 for $1.00

BOYS' PULLOVER SWEATERS — Smart V-neck pullovers made from fine all-wool yarns. Heather mixtures and plain shades. A wonderful assortment at a wonderful low price. Each $1

MEN'S WORK SHIRTS — Men! Here is a hard wearing khaki flannel work shirt. All full cut and strongly sewn. Each $1

Boys' Golf Hose — Boys' all-wool golf hose. 3 pairs for $1.00

TAPESTRY SHOPPING BAGS — Made of extra heavy tapestry, rubberized on the inside. Will stand lots of hard wear. Assorted patterns and colors. Dollar Day, each $1

Ladies' SILK SCARVES — Every spring outfit will find a match in this group of gay scarves. In season's newest designs and colors. Assorted styles. Dollar Day, each $1.00

NEW NECKWEAR — If it is a collar you need, select it from our large assortment just in for this sale. All new styles with round high and V necklines. In organdy, satins and crepes. Dollar Day, each $1

LADIES' HANDBAGS — A wonderful selection of smart handbags in genuine leather with metal ornaments, fitted with change purse, mirror and zipper fastening. New colors for your spring costumes. Dollar Day, each ... $1.00

WOMEN'S CAPE SKIN GLOVES — A remarkable saving on these unlined capeskin gloves. An opportunity to select a pair to go with your spring outfit. Smart pullon styles in shades of brown, tan, grey and black. Sizes 6 to 7½. Dollar Day, pair $1

Special in Packards and English Slippers

Packards in rose or blue satin with padded chrome soles, cuban heels also English grilled satin in rose and blue, jade green felt and many others. All grouped in one lot and priced for speedy clearance. ... $1.00

WOMEN'S BOUDOIR SLIPPERS — Made in soft pliable leathers, in colors black, blue, green, red. Soft padded chrome soles. Cuban heels. $1.00

BOYS' UNDERWEAR BARGAIN — Watson's better quality wool and cotton combinations. Short sleeves and knee length. Regular $1.50. Dollar Day, pair $1

SILK HOSIERY — Full fashioned pure thread silk hosiery. Splendid hose for everyday wear in chiffon and semi-service weight. Substandards of our $1.00 quality. In popular shades. Sizes 8½ to 10½. Dollar Day, 2 pairs for $1

INNER BELT CORSETTES — Regular $1.69 — Firm garments for those wanting extra support, well boned and reinforced to give long wear. Deep elastic insets at sides. Flesh. Sizes 34 to 40. Dollar Day, pair $1

PERFECT CREPE HOSE

Here is an opportunity to purchase one or more pairs of these beautiful sheer "Perfect" silk crepe hose. Shown in season's newest shades. Sizes 8½ to 10½. Pair $1

25 Women's and Misses' Spring Hats

Imagine starting the season with a new cordene or pedaline hat at this low price. Captivating styles that one cannot resist, in close fitting types. Black, brown and navy. Special $1

CREPE DE CHINE PANTIES — All silk panties, lace trimmed, that will appeal to anyone wanting quality as well as style. Many designs to choose from—in pastel shades. Small, medium and large. Dollar Day Special $1

Women's RAYON PAJAMAS — Regular $1.49 and $1.69 — Excellent quality in these two-piece pajamas. Cut roomy and long. Perky trimmings of dainty lace or pastel ribbon. Limited quantity. Small, medium and large. Dollar Day Special $1

BORDERED NAPKINS — Novelty bordered napkins for general use. Size 18x18. Dollar Day, 10 for $1

TWILL SHEETING SPECIAL — Sturdy twill sheeting. 72 inches wide. Will give splendid wear. 2½ yards for $1

Something New in Colored Border Cloths — A new diamond check linen with attractive borders in gold, rose, blue or green. Size 52x52. Not a crash cloth. Usually sold at $1.59. 48 Only at, Each $1

SALE OF TEA TOWELS — Extra large tea towels in good quality. Note the size, 21x36. Ordinarily sold at 19c. 7 for $1

Irish Linen Tea Towels — Extra large size in red or blue checks. Extraordinary value. 4 for $1.00

COTTON CREPE — 7 pastel shades in fine jap crepe, 30 inches wide. All fast color. For night-dresses or children's wear. Dollar Day, 8 yards for $1

YARN! YARN! YARN! — An opportunity to stock up on this exceptionally good quality 4-ply yarn. Suitable for general home knitting purposes, shown in a large range of blending shades. Dollar Day, 10 Balls for $1

HBC PURE FOOD SPECIALS

Quality, Price and Service Make "The Trend to The Bay"

Order by Number **Service Grocery** Order by Number

NO. 1 — BUTTER—Golden Meadow or Hudsonia; 3 lbs. for $1

NO. 2 — 1 lb. Luxurious Coffee: Fresh ground; 2 bricks Linden Honey—16 oz. each; 1 carton Lump Sugar—2s. Reg. Value $1.19— All for $1

NO. 3 — 2 tins Birks' Creamed Mushrooms, 1s; 2 tins Birks' Dry Shrimp—1s; 1 tin Birks' Chopped Clams—1s. Reg. Value $1.19— All for $1

NO. 4 — 1 jar C. & B. 8 o'Clock Marmalade—32-oz.; 2 lbs. Honeysuckle Tea—1-lb carton. Reg. Value $1.25— All for $1

NO. 5 — 1 tin Butter Nut Peanut Butter—2s; 2 bricks Linden Honey—16 oz. each; 2 car. R.A. Graham Wafers—16-oz. Reg. Value $1.17— All for $1

NO. 6 — 1 sack Seal of Quality Flour—24s; 1 bottle Old Colony Maple Syrup—16 oz. Reg. Value $1.15— All for $1

NO. 7 — 1 tin Birks' Grilled Mushrooms—; 2 tins Birks' Tuna Fish—½s; 2 tins Birks' Sliced Pineapple—2s. Reg. Value $1.25— All for $1

NO. 8 — 6 tins Libby's Tomato Juice—1s; 3 tins R.C. Peas—Siece 3, No. 2 tins. Reg. Value $1.13— All for $1

NO. 9 — 50 lbs. Local Potatoes—; 10 lbs. Turnips—. Reg. Value $1.15— All for $1

Groceteria

RUBY CREEK BUTTER—2 lbs.	61¢
RED RIVER BREAKFAST CEREAL—Per pkg.	17¢
CHIPSO—Large pkg.	19¢
RIVERSIDE PEAS—Sieve 5, No. 2 tin; 2 for	23¢
PUREX TOILET PAPER—2 large rolls	21¢
GOLDEN DATES—2-lb. carton	23¢
DAINTY DATES—12-oz. fancy pkg.	13¢
HOLLY TOMATO JUICE—Per tin	7¢
2 bars CARAVAN CASTILE SOAP, 1 carton PRINCESS FLAKES, trial pkg.—The 3 for	17¢
BUTTER NUT PEANUT BUTTER—1s; per tin	16¢
INSTO HAND CLEANER—Per tin	26¢
INSTANT POSTUM—8-oz. tin	47¢

Nelson Daily News

Established April 22, 1902

"Interior of British Columbia's Family Newspaper"

ALL THE NEWS WHILE IT IS NEWS

Published every morning except Sunday by the NEWS PUBLISHING COMPANY, LIMITED, 316 Baker Street, Nelson, British Columbia. Member of THE CANADIAN PRESS LEASED WIRE NEWS SERVICE. . . . . .

ADVERTISING RATES ON APPLICATION

Or rate cards may be seen at the office of any Advertising Agency recognized by the Canadian Daily Newspapers Association and the American Newspaper Publishers' Association both of which the Nelson Daily News is a member. . . . . .

Member of the Audit Bureau of Circulations.

FRIDAY, MARCH 2, 1934.

GOLD MOVE GIVES GOVERNMENT VAST PROFIT ON PAPER

By providing for adoption of the "bullion gold standard" in Canada under the legislation brought down for the purpose of creating a Central bank, the Dominion Government has taken a step which would under current U.S. definitions, be described as "revolutionary." The move is radical in the sense that it turns away dramatically from the past, but rational, because it tends to bring Canada in line with existing world realities.

The Act creating "The Bank of Canada" does not disclose clearly just how far the government plans to go, nor in precisely what direction, in exercising the powers of monetary manipulation that will come to it through acquiring all of the gold backing for money now held by the commercial banks. Instead, it holds to the simple position that, since the new bank is to become the sole agency of currency issue, it is essential for the institution to control and own the metallic base for that currncy.

But the further implications of the move are not hidden deeply, says the Toronto Telegram. The gold, possibly $50,000,000 of it, is to be bought at the old Currency Act rate of $20.67 an ounce, from the banks, while the existing world price for the metal is $35 an ounce. Whenever currency chaos subsides sufficiently to justify fixing a new statutory value on gold with some hope that will be permanent, there will be a paper profit to the government of close to $15 an ounce.

The banks, of course, would prefer securing this profit themselves, instead of having the government get it, but this feature of the policy conforms with accepted practice in other countries.

While taking over this private gold, as well as that held by the government, at the old price, "The Bank of Canada" will also reduce the ratio of metallic backing for money below the point that existed under the old gold standard, the drop being from 40 per cent to 25 per cent. This will increase the total of "free gold" or the store of the precious metal above the amount needed as backing for the present volume of currency in circulation, by 37½ per cent.

If the new bank takes over $50,000,000 in gold, therefore, it will be able to increase its theoretical value to roughly $87,000,000 through revaluation. Subsequently, under the change in currency backing provisions it would be in a position to add approximately $32,000,000 to the store of "free gold". A combination of the two moves would, on paper, enrich the government by almost $70,000,000 in handling the original sum of $50,000,000 in gold at present statutory prices.

While the possibilities of such fiscal legerdemain are breath-taking, it should be remembered that they like the profits—are on paper. The wealth created is of the bookkeeping variety, and to be viewed as more apparent than real. The purchasing power of Canadian money, both at home and externally, has been brought under the control of a great variety of forces which bear little relation to the national gold store or the metallic base for currency, in the period that the country has been completely "off gold." Those forces—such as the position of our foreign trade—will continue to exert more influence on our monetary situation than any scratch of the pen or new legislation at Ottawa, until all chief world currencies are brought into a fixed ratio with each other.

The new gold provision, as observed before, is a step toward bringing Canada in adjustment with existing international realities. One trouble, however, that must be recognized is that these realties, in the present era, have a habit of changing very rapidly.

THAT BODY OF YOURS

By JAMES W. BARTON, M.D.

COMPLEX OR BIAS—ONE FORM OF MENTAL AILMENT

There was a time, not so long ago, when it was the common opinion that if an individual were insane, it was because there was something wrong with the structure of the brain, just as in diseases of the heart, lungs, or kidneys, there is something wrong with their structure.

However the type of ailment where the structure is the cause of the trouble is not common; the ordinary or usual type of insanity or what is now called mental ailment is not due to structure but to the way the individual uses his brain.

This individual at some time had an experience or a number of experiences which caused him to have a certain viewpoint about one certain part of life or conduct, and he encourages anything and everything that will support this idea or line of conduct.

This is called a complex.

You and I may have certain political or other beliefs and we stick to these beliefs or ideas even when some real logical facts are put up to us which our ordinary common sense would admit were sufficient to upset our beliefs. In other words we have a political or even a religious complex, in which we do not use the same reason or common sense that we use in practically every other thing in life.

Another word for complex might be "bias"; being biased is a certain direction. Thus one large class of insane patients is really where the mind is normal, in a sense, but has allowed a complex or bias to so greatly develop that the individual does not realize that his ideas or conduct are not in line with what the majority of people think or do.

In other words the apparently foolish things that these insane individuals say or do have all been worked out in the patient's mind just as clearly and sensibly as you and I do the sane or sensible things that are expected of us by the community.

For this reason the mental specialist in handling this type of case, doesn't argue with the patient but goes carefully back in the history of the individual and finds the place or the circumstances which started the patient thinking along the line of his particular bias or complex.

It is when he and the patient reach this point, and the event or circumstances is brought out into the cold light of day, that treatment or this type of case begins to make progress.

THE MARCH TO NELSON

They marched in to Nelson and then marched out again.
I wonder if their pilgrimage is going
To be in vain.
They all seemed very cheery and
Exceptionally well dressed.
No doubt they will feel better now
They've got this off their chest.
There are also others on relief who
each
Month get twenty-four fifty.
They have five kids, a wife, and themselves to keep
So they have to be very thrifty.
To pay for food, clothes, and light, they
Have to make this do—
Figure this out and you will find there are
Others worse off than you.
You will say two wrongs don't make a right,
Which is perfectly correct.
We are all victims of circumstance and
Suffering from the effect.
So now you're been to Nelson, to have
This little talk,
I hope it will result in more gravy
On your pork.

"D. TEES"

* * *

Well, it's March. Did you pay your income tax or make the return as you should have done? It is reported the income of tax return was heavy the last few days at the government office. In fact the result will tax the brains of many a civil servant for the next few months. The government is looking for the funds from this tax and a lot of the people are looking for refunds. Many taxpayers recorded a lot of dependents but now it all depends on the financial department. Taxpayers were allowed a little leeway on insurance. Now they wish insurance of a refund.

* * *

March didn't come in like a lion. It didn't come in like a lamb either. It came in all wet if you ask me.

* * *

In other words March's entry was real duckie.

* * *

Shoot hands with Tom Ledingham yesterday. Tom is certainly pleased with his win in the coast curling series. Once we got that Brewery cup we were satisfied, said Tom. He reports that Rev. F. R. G. Dredge is not in his usual good state of health but nevertheless he hasn't forgotten the way to lay down a rock.

* * *

Well the scene shifts to Kimberley. The Dynamiters hockey win over Trail was a popular one in the district, judging by the phone calls handled in this office. Well we can sit back now and watch Trail build up for next winter. This scribe predicts some new hockey faces on Trail's team next year. However, despite the bad weather, the Kootenays enjoyed some excellent games with keen rivalry between the towns, which is good for any district in such as we live.

* * *

More power to you, Kimberley. Let's see you get going bigger and better than ever.

* * *

Our proof reader hands me this:
The typographical error is a slippery thing and sly,
You can hunt till you are dizzy, but it somehow will get by.
Till the forms are off the presses it is strange how still it keeps,
It shrinks down into a corner and it never stirs or peeps.
That typographical error, too small for human eyes,
Till the ink is on the paper, when it grows to mountain size.
The boss he stares with horror, then he grabs his hair and groans;
The copy reader drops his head upon his hands and moans—
The remainder of the issue may be clean as clean can be,
But that typographical error is the only thing you see.

* * *

Bruce county farmer has a pet deer that follows him all around. He's the only farmer in Ontario who can always flash one buck.

* * *

Here and there—George Marquis and Bob St. Denis leaning against the same building—Sam Fawcett and Reg Howe walking down the street together—Archie Fletcher looking better every day—John Notman taking in the air—R. E. Kirby watching the relievers parade the other day—and, Charlie Madden getting first hand information at their meeting in the Elks hall—A young relief worker getting his $4 check cashed—He was minus his mackinaw coat— "Through with the camps"—he told me—"Shorty" Hall greeted with a rousing "hello"—Jack Minnis telling George Douglas how he should have played a solo hand—while George counted out 26—Hector Angus trying to get into George Meeres' place of business—and the door was locked—Lou Gilbert waved a how de do—and Frank Moore and J. A. McDonald were wondering if the fight was on at Miami—And Corporal Dave Halcrow of the provincial police mused, as the relief

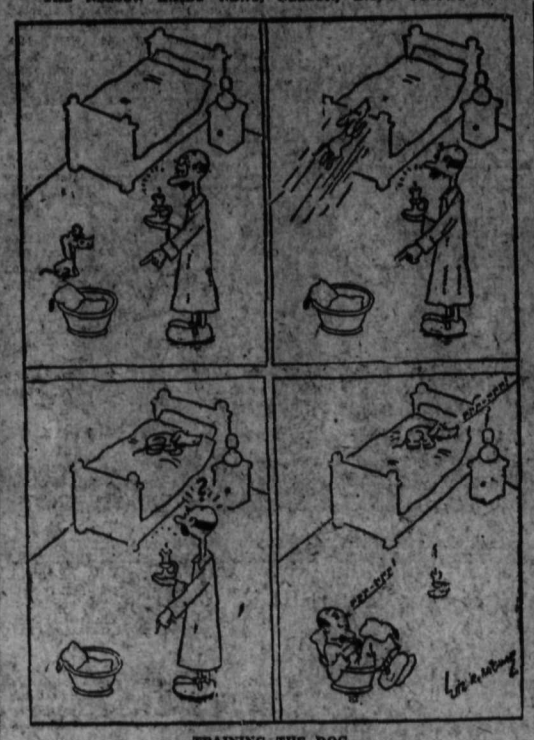

TRAINING THE DOG
—Der Lustige Sachse, Leipzig.

Our February Days

(By Gretchen Gibson)

Let us pay a tribute to these February days before our shortest month is added to the great calendar of oblivion.

Every winter has its outstanding features. Those who jaunted to Fairview last year, (and there were many) to witness the final ski-jumping contest, may recall that perfect winter day, when for sport-activity and snow effects Nelson might have vied with many renowned winter resorts. The ice-bound lake hummed with the rhythm of skaters; coasters shouted their warnings from snow-packed hills; skiers speeding from snow-covered heights swished through the air, like strange wing-footed birds, and disappeared in a cloud of snow; breathless, glowing-cheeked snow-shoers ploughed highways across snow-filled fissures; and along the gleaming roads could even be heard the faint jingle of sleigh-bells, an echo from the Gay Nineties as a smart little horse attached to a pung added its bit to winter's revelry.

This winter has produced no such days of snow and ice and winter sports. Weeks of light snows and rain, slush and mud at first prevailed, then "water, water, everywhere!" The puzzled trees began to bud and bedeck themselves with immense, enthusiastic pussy willows, while bewildered birds of many varieties wheeled in the air, trying to decide whether winter was here and they should be off, or winter was off, and they should remain.

Eventually came February (it is a faithful month), a most remarkable and picturesque February, curtained in the early mornings of its young days with fogs. Fog is not associated with Nelson and it gave one an unreal feeling to pass through a heavy morning mist unable to discern approaching pedestrians until almost face to face. Stories of weird adventures in fog-draped cities became plausible, and the unexpected seemed to lurk around every corner.

But when the mist-curtain was withdrawn, behold what a picture! Mere words could not begin to do it justice, no theatre could present such beauty of setting! White with rime, hoar-frost, frozen dew, each tree, each shrub, each building, each fence and common object, stood like an ethereal thing in a land of enchantment. It would seem that winter having failed to materialize was leaving its spiritual impress upon our world. For days its beautiful ghosts haunted our landscape, then vanished.

There has followed such glorious, invigorating weather that even the oldest timer cannot remember it ever having been surpassed at this time of the year.

So here's a toast to you, our Kootenay February of 1934, with your twittering birds, and enormous pussywillows, your mists and historic hoar-frost, your unstinted sunshine and winelike air—we couldn't change you if we would; we wouldn't change you if we could! Which is saying quite a bit for the weatherman.

WHAT DO YOU THINK?

CONGRATULATES UPON EDITORIAL ON LACROSSE

Sir—The congratulations of the sporting fraternity of Nelson goes to you for your leading editorial of February 28th regarding girls playing lacrosse. The way this splendid game is played in other countries shows that we do not appreciate the earnest efforts of a small group of players to put this sport again in the limelight it enjoyed in other days. For many years Canada held an enviable reputation in the sporting world for the excellence of her lacrosse and hockey players; we have held our position in hockey, although lately many teams in different countries have challenged our supremacy—but where are the lacrosse players? Last year when the Hamilton Tigers came to defeat Westminster, they showed a brand of lacrosse which has not been seen for many years out here in the west. They were all young players There is no reason why Nelson should not be able to field a team of good players. Lacrosse is a game which demands the utmost in speed, skill, stick-handling and team work, and the person who plays this game seriously must be an athlete of the finest type. We also believe it would be a great thing if Nelson could field a girls team of lacrosse players, just like they have in hockey. Here's hoping we see a bit more of Canada's National game.

LACROSSE REPRESENTATIVE
Nelson Amateur Athletic Assn.

TEN YEARS AGO

(From The Daily News of March 3, 1924)

L. V. Rogers spoke on "Public Speaking" at a meeting of the A. C. T. yesterday.

* * *

The Millionaires beat the Shamrocks 1-0 in the first football game of the season yesterday, Vernon Wright scoring.

* * *

George Pease has returned from Vancouver.

* * *

Mrs. E. H. Applewhaite was elected head of the Diocesan Women's auxiliary for her fifth term at a meeting held in Trail yesterday.

AUNT HET

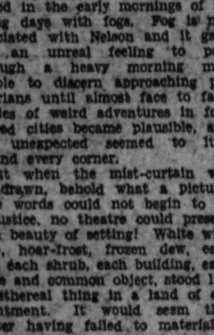

"I'd like to be nice to that family, but they're like chickens. Give 'em any encouragement and you can't keep 'em out from underfoot."

strikers ankled out of town—"On what a charge they made."

* * *

London reports invention of the begless trousers. That may put a stop to trade in—creases.

Inventor of the new garments says trousers, as we know them now, are on their last legs.

Heretofore, the defect in male dress was always apparent. It was in the bag.

The old-time trouser had obvious defects. Like the short skirt, it revealed the knees.

Grandmother's sweetheart was no bargain. His vehicle was a buggy and his pants were s-baggy.

The bagless trouser idea offers only further proof that the days of these high-pressure men are numbered.

Auction and Contract Bridge

By the World's Leading Authority, MILTON C. WORK

FINESSE AGAINST ELIMINATION

The relative merits of a finesse compared with an elimination have been frequently discussed in this column, and never has there been a more satisfactory illustration of the problem than is furnished by the following hand played in a recent Cleveland duplicate.

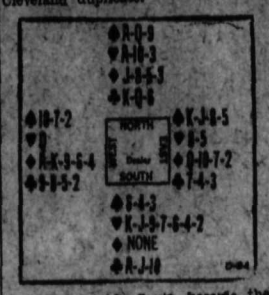

At every table South became the Declarer with a contract of six Hearts. West led the King of Diamonds and South ruffed. Surveying the situation, most of the Declarers realized that unless there is a 3-0 distribution of the adverse trumps, which will occur in twenty-two hands out of a hundred, and unless the first lead of trumps makes it impossible for Declarer on the second round to catch the Queen by finesse, no trump will be lost. Obviously, there are no Diamond or Club losers, and with the Ace, Queen, and Nine of Spades in dummy and three small in the closed hand, a successful Spade finesse will produce a fulfilled slam contract.

The more expert Declarers, however, appreciated that in most cases a finesse is an even gamble while an elimination play may be a sure thing, and in this hand, these Declarers fulfilled their contract, while the players who thought only of the obvious finesse failed to do so. The eliminators led a trump to trick 2, winning in dummy, and then from dummy a second Diamond, ruffed by closed hand. After that, came a second trump, won by dummy's Ten, and a third Diamond ruffed by closed hand; then my's last and fourth Diamond ruffed by closed hand. Then the Clubs were eliminated, closed hand winning the third with the Ace, this left Declarer with one trump in each hand, and the Ace, Queen, and Nine of Spades in dummy. With a small Spade led from closed hand, dummy would play the Nine if West plays small. If west covers with the Ten, dummy would play the Queen. In either event, East, winning, will be forced to lead a Spade up to North's major tenace, and the contract will be made; whereas with a Spade finesse taken before the elimination, regardless of whether it be with the Queen or the Nine, the diversaries will capture two Spade ricks and defeat the contract.

TOMORROW'S HAND

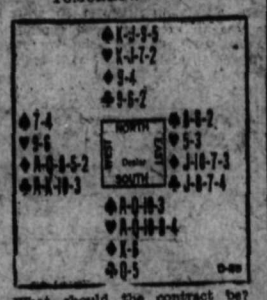

What should the contract be?

20 YEARS AGO

(From The Daily News of March 3, 1914)

When John Sherbinin, business agent for the Doukhobors, was asked yesterday whether the Doukhobors intended to register births, deaths and marriages and send their children to school, he said it was a matter the community would consider.

* * *

Customs receipts last month mounted to $16,644.70.

* * *

Alex Campbell of the Tremont hotel is planning on constructing a $3000 home on Silica street.

* * *

The Doukhobors are planning the construction of a new jam factory at Brilliant this spring.

30 YEARS AGO

(From The Daily News of March 2, 1904)

The band will play at the rink tonight and every afternoon and evening while the ice lasts.

* * *

T. G. Blackstock and James Cronin have been in the district conferring with silver-lead miners.

* * *

J. S. Wallace, chief accountant of the Le Roi Mining company, leaves today for Waneta after a short stay in the city.

* * *

J. A. Kelly of Fairview has been appointed a member of the license commissioners for Ymir.

VERSE

OASES IN THE DESERT

Earth is a desert dream, so where we will,
Sin's vast Sahara stretches round us still,
Yet mid the waste some blessed spots are found,
Which still the Voice pronounces "holy ground".

There are lone pathways by the world untrod
Where deathless enochs still may walk with God—
Wild solitudes whose living Cheriths glide,
Where Heav'n's Elijahs from earths Ahabes hide.

God never yet an arid desert made
Without its Elim wells and palm-trees shade,
And never yet a week of labor planned
Without a Sabbath set by His command.

A time to lift our thought from sordid themes
And drink deep draughts of power from living streams.
O let us prize the Day, the house, the word,
Wherein we see the beauty of the Lord.

The Word, the Book, the desert bush that burns
From which the seer God's saving message learns—
Rejecting which we write our "Ichabod"
And yield to foes the very Ark of God.

We live our life by thronging duties pressed
And oft our pleasures make us long for rest
But after crowded hours and weary days
The quiet evening comes for prayer and praise.

How sweet to leave behind the wrangling mart—
The highway's din—the city's hectic heart
And seek some garden scene whose tranquil airs
Remind us of the Master's midnight prayers.

To kneel like Him with filial love sincere
And pour our own into our Father's ear—
Lo, such a garden is the hour of prayer,
Where kindred souls their meditations share.

And praise Him for each interval of time
When we can hold such fellowship sublime,
And keep the Sabbath's altar fires alive
When world pursuits to quench them would contrive.

For in these hours we rise to holy heights
And there and then behold the sight of sights.
We looked on Jesus! but his raiment shone—
Dazzling with Diety—God's glorious Son.

While prophets who had lost its glory been
Came back to talk with Him of Calvary's scene
That we might learn whatever earth may deem
That His Decease is Heav'ns absorbing theme.

But whether mountains crest or garden sod
That ground is holy where the Christ hath trod
Even the restless Galilean lake
Is holy for our blessed Saviour's sake.

Because the tossing tides beneath His feet
Were solid as the New Jerus'lem's street
Thus in our blighted world of death and doom
The "Lily of the Valley" broke in bloom.

And "Sharon's Rose" breathes balm upon the air
Changing the waste into a garden fair
Until with all the desert journey past
We stand with Him in Paradise at last.

—KATE McNEILL.

WHAT THE PRESS IS SAYING

NO MORE ROMANCE?

The old world, it seems, still has a few surprises in its bag of tricks. Just when everyone begins to agree that exploration isn't what is used to be the unexpected trick is played. A few months ago two great expeditions set out for Antarctica. The last secrets of that mysterious expanse seemed to be threatened. Now one of these expeditions, equipped with all the apparatus of modern science, is returning in temporary defeat. The other, even more elaborately fitted out, is staging a spectacular battle to make a landing that had appeared to many as routine, if difficult.

At the same time a ship is sailing from a New England port to look for a mysterious sea reliably reported to be as large in extent as France. The Atlantis, research ship of the Woods Hole Oceanographic Institution, is on the trail of the elusive Sargasso Sea, about which romance and rumor have been weaving their stories for centuries. Columbus reported its existence. And yet no modern research expedition has been able to glean any reliable information about it.

Strange stories have circulated about the existence of that mysterious sea. Superstitious sailors tell weird tales of the secrets to be found there. There is no doubt of its existence. The few explorers who have found it report that is resembles an undulating prairie of vegetation. Yet when Dr. William Beebe went to look for it he could find nothing that resembled the description, and came to the concusion that some great storm had scattered the vegetation. Sir John Murray, heading another expedition, met with no greater success.

It is plain, therefore, as the Atlantis sails, that adventure and romance have not vanished from the earth. For as the laboratories of the world continue to shatter old mysteries, and hurl at the gates of the last secrets of matter, a company of modern adventurers sail to find a sea of weeds floating extensively on an ocean that lies charted before them on their maps, and yet has managed to evade searchers for centuries. Even though maps and charts have thrown their lines in crisscross belts about her girth, the old earth still seems to have a trick or two up her sleeve. —Christian Science Monitor.

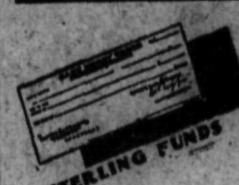

Money Orders in Canadian or American Dollars also at every Branch.

MONEY ORDERS

Sterling Money Orders sold by this Bank may be cashed at current rates of exchange in all countries.

Use Imperial Bank of Canada Money Orders for safety and convenience.

IMPERIAL BANK OF CANADA

HEAD OFFICE • TORONTO

NELSON - - - W. R. GRUBBE, Manager

Branches at Revelstoke, Cranbrook, Fernie.

Hockey Supplies

Now is the time to buy your Hockey Skates, Sticks, etc., at a reduction of

20%

Buy Now and Save Money

NELSON HARDWARE CO.

Wholesale and Retail Quality Hardware

Nelson — B.C.

THE GUMPS:

TODAY and SATURDAY

Sees the End of Our Anniversary Sale

It has been a success and we want you all to take advantage of these three remaining days. These are the prices:

MEN'S OXFORDS
$3.95 and $4.95

WOMEN'S SHOES
$1.95, $2.95, $3.95

ENNA JETTICKS
$3.95

R. Andrew & Co.
Leaders in Footfashion

Pictures Shown at Gray Creek

GRAY CREEK, B. C., March 1—The Checker club of Gray Creek met at the home of Miss Topsy Peters on Tuesday evening. An enjoyable time was had by everyone. Refreshments were served. Those present at the club were Miss E. Stoddart, Miss Rose Adams, Miss Mary Adams, Mrs. Burge, Miss Topsy Peters, Fred Benthler, Ralph Oliver, Ernest Oliver, George Oliver, Victor Jacobsen, Jack King, George King, Henry Jernberg, Magnus Jernberg, James Burge, John Wolfehart, Tom Wells, Tom Kunst, Mr. T. Peters and Mrs. F. Smith.

A military whist drive and dance was held Thursday evening. A large crowd attended. Italy was the winning table. Those receiving prizes were Mr. and Mrs. Clark, Miss E. Stoddard and Fred Smith.

Rev. Mr. Kinney held a picture show on Friday evening. Quite a large crowd attended it. The main pictures called "Eagles of the Sea" and "Felix Goes for Treasure."

The aardvark, or earth pig, lives on a diet of ants and termites.

BOTH HALLS IN USE AT LEGION

Miss McIntyre, Mrs. McKay, Leno and McDonald Winners

The Canadian Legion brought into use both the large and small hall at the Legion building Wednesday for card players and dancers. Wales was the winning table and those playing at that table were Mrs. Norman McKay, Miss V. McIntyre, A. McDonald and Fred Leno.

E. Y. Brake was master of ceremonies and the committee in charge was R. A. Aldersmith and Ross Riley.

Social News of Rossland

The following column of social news and happenings in Rossland is conducted by Mrs Bessie B Ferguson. Phone Mrs Ferguson at her home in Rossland and give her details of events of interest to this column.

ROSSLAND, B.C., March 1.—Mr. and Mrs. George Nixon sr., were dinner hosts Monday evening, the occasion being Mr. Nixon's birthday anniversary. The bountifully spread table was centered with an attractively decorated birthday cake. After supper cards were played and a pleasant social evening enjoyed. Covers were laid for nine, the guests being Mr. and Mrs. George. Best, Mr. and Mrs. George Nixon jr., Mrs. Alfred Woodward, Mrs. James Harper and F. G. Armishaw. The host was the recipient of a number of nice presents.

• • •

The Women's Auxiliary to the Canadian Legion, B.E.S.L., entertained Tuesday with an attractively appointed card party in the armories—four tables and bridge and four of whist being played. Hostesses for the evening were Mrs. William Gresly-Jones, Mrs. Charles Symonds, Mrs. J. McCullough and Mrs. William Buick. First prizes at bridge were a family affair, Mrs. Thomas Wood winning the ladies' first, and Mr. Wood annexing the gentlemen's first. The consolations went to Mrs. A. O'Reilly and H. Gould. First prizes for whist were won by Mrs. Joseph Dupperon and Douglas V. Wood, and the consolations were awarded to Mrs. William Gresly-Jones and G. Townsend.

• • •

Miss Mabel M. Morse of Spokane has been spending a few days in the city.

• • •

E. H. Thornton of Milwaukee, who is making a tour of the West, came from Spokane this week to visit friends in this city.

An incalculable amount of the coal resources of the country has been lost by the fires which burn along out-crops of coal beds on western public lands, starting from prairie fires, camp fires, spontaneous combustion and like origins.

Richard Roberts Dies at Kaslo

KASLO, B.C., March 1—The death of Richard Roberts, an old timer of Poplar, occurred Sunday morning at the Victorian hospital where Mr. Roberts had been a patient for the past few months. Funeral services will be held Tuesday afternoon at 2 o'clock from the city undertaking parlors.

FERNIE MEN SENTENCED

Nick Servello of Fernie was given two years imprisonment on a carnal knowledge charge at Fernie Wednesday, and two years on a charge of breaking prison, both sentences to run concurrently.

John DeGeogio also of Fernie was given three months when found guilty of escaping from lawful custody.

50 Years in Canada Honored at Dinner

Mrs. F. R. Morris Guest at Cranbrook Function

CRANBROOK, March 1.—Miss Glen Bowness entertained at her home Friday with a dance, favors were given to the guests and many novelty dances made the evening a great success. A delightful supper was served.

Guests were: Miss Muriel Little, Miss Jessie McLanders, Miss Phyllis Ward, Miss Helen and Miss Peggy Spruell, Miss Enid Home, Miss Gladys De Wolf, Miss Eleanor Green, Miss Dorothy Barber, Miss Phyllis Bell, Miss Hazel Bowley, Miss Eugene McGredor, Miss Pauline James, Miss Olga Rosen, Ralph Manning, Joe Genest, Herbert Potter, Jack De Wolf, Edgar Home, Stewart Flett, Beverley Collier, Garnet Blaine, Donald MacInnis, Dick Slye, Fred Large, David Graham, Dick Jarvis, Allan Patmore.

Mrs. E. L. Staples entertained at a birthday dinner for Mrs. F. R. Morris who has been 50 years in this country. After dinner some very interesting moving pictures of Premier Lake and the surrounding district were shown. Guests were Dr. and Mrs. F. W. Green, Mr. and Mrs. Alan Graham, Mr. and Mrs. Alan De Wolf, Mr. and Mrs. A. Ward of Kimberley, H. Durand of Premier Lake, Mrs. A. C. Nelson, and Mrs. Thompson, C. M. Edwards, Mr. and Mrs. M. A. Beale, Judge N. A. Wallinger, Mrs. Peckenpaugh and Mrs. Forrest.

Mrs. C. V. Edwards was tea hostess at the Women's Badminton club Tuesday.

Ed Hill has returned from Vancouver Island where he has been on business for the Knights of Pythias.

The funeral of R. T. Taylor, who died here late Saturday night took place Tuesday. The funeral was conducted by the Masons. Mr. Taylor was 61 years of age and had been in this district over 30 years. He was an excellent wood superintendent and had been employed at different times by the Baker Lumber Company at Waldo, The Crows Nest Pass Lumber Co., at Wardner and the Cranbrook Sash and Door Co.

Mr. Taylor is survived by his widow, a daughter, Hope, and sons, Garfield and Robert. He also has two brothers in this district, Simon Taylor of Flagstone and Hugh Taylor of Cranbrook. His other two brothers are in Alberta and Ontario.

SOCIETY

This column is conducted by Mrs. M. J. Vigneux. All news of a social nature, including receptions, private entertainments, personal items, marriages, etc., will appear in this column. Telephone Mrs. Vigneux at her home, 519 Silica street.

A charmingly arranged bridge was given at the home in Fairview of Mrs. Wilfrid Laishley when Mrs. Laishley and Mrs. J. Bell were joint hostesses at a farewell party given in compliment to Mrs. W. L. Oughtred who, prior to her departure for Montreal, was the incentive of a number of social affairs. Quantities of daffodils and pussy willows graced the living room. Presiding at the prettily appointed tea table were Mrs. Joseph Hawes and Miss Alice McDougall. Serviteurs included Miss Isabel Oughtred, the Misses Muriel and Evelyn Weatherhead and Miss Jean Bell. The winners of the prizes for first and second high scores were Mrs. S. N. McDougall and Mrs. Oughtred. The latter also receiving a guest gift. The invited guests included Mrs. L. L. Boomer, Mrs. Frank Baker, Mrs. John H. Argyle, Mrs. Adolphe Browne, Mrs. W. Chatwin, Mrs. J. A. Curran, Mrs. W. R. Gibbon, Mrs. W. A. Weatherhead, Mrs. M. E. Watts, Mrs. B. B. Stallwood, Mrs. A. T. Stephenson, Mrs. F. C. Rowley, Mrs. Charles Kelman, Miss Gladys Ewing, Mrs. James B. Curran, Mrs. E. C. Hunt, Mrs. J. B. Gray, Mrs. W. O. Rose, Mrs. H. C. Pitts, Mrs. G. Douglas Nagle, Mrs. S. N. McDougall, Mrs. C. A. Larson, Mrs. T. S. Gerome, Mrs. W. H. Hoare, Mrs. S. Hayden, Mrs. Robert Bell, Mrs. J. F. Gamble, Mrs. Harry Burns, Mrs. R. R. Brown, Mrs. W. R. Smythe, Mrs. Wilfrid Allan, Miss Ida Mae Fleury, Mrs. Gilbert Hartin, Mrs. T. S. Shorthouse, Mrs. George Fleury, Mrs. W. A. Bennett, Miss Agnes Jerome, Miss Alice McDougall, Mrs. J. H. Bennett, Mrs. R. D. Barnes, Mrs. J. P. Gussin, Mrs. William Manson, Mrs. Charles H. Stark, Mrs. McKinnon of Ainsworth, Mrs. Douglas Cummins, Mrs. Stuart McIntosh, Mrs. A. C. Virtue, Mrs. James Sime, Mrs. Thomas Midgley, Mrs. A. T. Noxon, Mrs. Joseph Hawes, Miss Dorothy Gilchrist, Mrs. Harry Bishop, Mrs. H. M. Whimster, Mrs. Gordon Burns, Miss Agnes Cant, Mrs. T. G. Gibson, the Misses Muriel and Evelyn Weatherhead, Miss Jean Bell, Miss Isabel Oughtred and Miss Vera Eidt.

• • •

Mr. and Mrs. T. F. McKechnie, Stanley street, have had as their guest Rev. T. Sanders of Fernie, who was here attending the Kootenay presbytery of the United Church of Canada.

• • •

L. R. Clubine, mining man of Boulder Spur, visited in town yesterday.

• • •

Mr. and Mrs. Alfred Jeffs, 806 Observatory street, entertained at a benefit bridge Wednesday evening for the Women's auxiliary of the Kootenay Lake General hospital when the players were Mr. and Mrs. A. T. Richards, Mr. and Mrs. James Spencer, Miss Beatrice Ebbs, Miss Evelyn Jeffs, M. McNeill and R. Jones.

• • •

Mr. and Mrs. John Stobo, Fairview, have had as their house guest H. Kershaw, who has been attending the Kootenay presbytery of the United Church of Canada.

• • •

Vincent Fink of Cranbrook is a city visitor.

• • •

Mrs. W. M. Cunliffe, Observatory street, entertained at a small tea this week in compliment to Mrs. T. A. Airey of Victoria, who has been the guest of her son-in-law and daughter, Mr. and Mrs. Charles H. Hamilton, Robson street. Mrs. Cunliffe's invited guests were Mrs. Airey, Mrs. Hamilton, Mrs. E. E. L. Dewdney, Mrs. R. W. Hinton, Mrs. B. T. O'Grady, Mrs. H. Seaman, Mrs. Frank Paddon, Mrs. A. G. Cuthbert, Mrs. E. Ferguson, Mrs. G. H. Fraser, and Mrs. George Johnstone.

• • •

Mr. and Mrs. J. B. Stead left yesterday for Vancouver after a few days' visit at the home of the latter's parents, Mr. and Mrs. Lawson.

• • •

Mr. and Mrs. Alex Carrie, Silica street, have had as their guest Rev. Matthews of Michel, who attended the Kootenay presbytery of the United Church of Canada.

• • •

Mr. and Mrs. J. White of Salmo were city visitors yesterday.

• • •

Miss Edith Reid, who has spent the past few days in Nelson, leaves today for her home in Fauquier.

• • •

Mrs. T. A. Hargraves left yesterday for her home in Medicine Hat, after spending the past month in town at the home of her mother, Mrs. A. R. Whimster, Behnsen street, Fairview.

• • •

Mrs. James Sime, Victoria street, recently entertained at an informal bridge honoring Mrs. L. W. Oughtred, Fairview, who with her family will leave next week to reside in Montreal. Mrs. S. N. McDougall and Mrs. T. Midgley carried off the honors of the game.

• • •

Mrs. S. Catenaoci, who, for the past month has been visiting at the home of her mother, Mrs. B. Arcure, Hall street, has left for her home in Ymir.

• • •

Captain and Mrs. F. L. Orr, Silica street, have had as their house guest Rev. C. E. Motte of Trail, who has been in Nelson attending the Kootenay presbytery of the United Church of Canada.

• • •

Miss Kathleen Riesterer entertained a number of her friends at the Women's institute rooms in honor of her sister, Miss Annie Riesterer, R.N., of Ketchikan, Alaska, who is leaving shortly to resume her duties. Dancing was enjoyed throughout the evening, and refreshments served. Music was furnished by Miss Margaret Graham. Miss Riesterer's invited guests were Miss Rosemary McGuire, Miss Lillian Desjardins, the Misses Helen and Mona Stubbs, Miss Phyllis Slader, Miss Peggy Donaldson, Miss Shirley Donaldson, Miss Gwen Penny, Mrs. Noel Harrop of Salmo, Miss Fern Kay, Miss Mildred Smith, Miss Dolly Sutherland, Miss Marian and Evelyn Crahan, Miss Burgess of Salmo, Miss Ella Desjardins, Miss Frances Varseveld, Miss Rita LePage, Miss Lena Limacher, Miss Ines Mills, Miss Margaret Farrell, Miss Jessie Cull, Bennie Monteleone, Herb George, Adam Doyle, Martin Varseveld, Robert Kennedy, Robert Bell, George Byers, Jack Byers, Norman Slader, Douglas Reid, William Donaldson, Lorne Bradley, Harry Heise, E. Romano, E. Pickard, Ronald Beatty, Alan MacLean, William MacLeod, Herman Lindow, Alfred Cawley of Salmo, Harold Parks, Frank Becker, Walter Arlt, S. Limacher and Ernest and Robert Riesterer and of course the honor guest, Miss Annie Riesterer.

• • •

Rev. Dr. George A. Wilson, superintendent of British Columbia Home Missions with headquarters in Vancouver, was present at the sessions of the Kootenay presbytery of the United Church of Canada.

• • •

Mr. and Mrs. Ferguson Wilson, Josephine street, have as their guest Mr. Wilson's parents, Mr. and Mrs. William Wilson of Fire Valley, who are here to attend the funeral of Mrs. Wilson's brother, George Ferguson.

• • •

Harry Jackson of Ymir is a city visitor.

• • •

Mr. and Mrs. J. Simons, Silica street, have had as their guest Rev. J. H. Young of New Denver, who was a delegate to the Kootenay presbytery of the United Church of Canada.

• • •

Mr. and Mrs. C. P. Perry of the Reno mine were in the city Wednesday and returned to the mine early yesterday morning.

• • •

O. A. Haglund of Erie spent yesterday in the city.

• • •

Mr. and Mrs. Joseph Turner, Edgewood avenue, returned yesterday from Minnesota where they went owing to the death of Mrs. Turner's son-in-law.

• • •

Mrs. Douglas Cummins, Rosemont, recently entertained at two tables of bridge benefitting the Women's auxiliary of the Kootenay Lake General hospital, when her guests were Mrs. R. B. Morris, Mrs. Mabel Rocliffe, Mrs. George Fleury, Mrs. R. R. Brown, Mrs. C. A. Doctor, Mrs. J. D. Notman, Mrs. J. A. C. Laughton and Mrs. George Dill.

• • •

Rev. T. J. S. Ferguson and Mrs. Ferguson, Silica street, have had as their house guest Mr. Ribbans of Slocan City who was a delegate to the Kootenay presbytery of the United Church of Canada.

• • •

Mrs. L. W. Oughtred and her young son George expect to spend the week-end at Ainsworth, at the home of her uncle and aunt, Mr. and Mrs. J. J. Scott.

• • •

O. D. Frith, manager of the Goodenough mine at Ymir, has returned from the coast where he was on a business trip.

• • •

A. E. Moore of Six-mile left this morning for the old country where he intends to spend about 12 months on business.

MISS BATHIE HAS SURPRISE PARTY

WYNNDEL, B.C., March 1—Several of Margaret Bathie's school mates gave her a pleasant surprise on her birthday, Saturday. The afternoon was spent in playing games, after which a delicious supper was served, including a lovely birthday cake, trimmed with 14 candles. Her guests included Olive Uri, Winnie Moon, Elsie Davis, Eileen Dalbum, Louise Butterfield, Rose Marie Wolfrum, Nesta Huscroft and Jennie Pearson.

A number of young people gathered at the home of Miss Ellen Uri, on Saturday, the occasion being her 18th birthday. After a jolly time spent in games and dancing refreshments were served followed by a presentation to the guest of honor a lovely box of stationery from her many friends, Miss Ellen suitably acknowledged the gift, and all present wished her many happy returns of the day.

Mrs. W. Vankoughnut of Boswell was a visitor in Wynndel, recently, the guest of Mr. and Mrs. R. Uri.

Many were busy the past few days putting up ice. Due to the mild winter ice is reported to be only seven or eight inches thick.

Sanitation Issue Talked at Creston

CRESTON, B. C., March 1—The village council was in special session Monday, largely on sanitary conditions and the reconstruction of the main highway along Canyon street. Tenders for the position of village handyman were opened and on motion of Comfort-Murrel, the job will be offered to Canute Anderson at 35 cents an hour.

For the handyman job there were 11 applicants, one of which was from Erickson and was not considered. Two of the applicants asked a straight $70 per month. Another would take it at $38 and give 13 days service. Another would serve part time at $35 per month, and another at $50 per month or $3 for each day employed.

Final choice shifted from the $35 a month for part time and the Anderson bid, with the decision in favor of the latter, who will commence his work March 1. The appointment is not a permanent one but will be made so for the present appointee if he can deliver the goods.

A petition signed by 25 residents on Fourth and Fifth streets asking for a hydrant well down either thoroughfare, as well as a better water supply, was discussed with Col. Mallandaine of the waterworks company, who went into the water supply matter very fully, as well as the hydrant asked for. In discussing hydrants it was disclosed that the one at the Speers' corner on Hillside road, as well as the one serving the school, have been tampered with and had a fire broken out the hydrants would have been useless.

The sanitary situation was definitely concerned with two serious infractions of the Health act on the lower side of town, and a minor one in the lane back of Canyon street, at the rear of the new hot dog stand. The latter had been looked into and can be remedied with a little pick and shovel work, but the other two are critical.

Discussion had to do with measures to handle present cases and prevent further infractions of the regulation, and the upshot of the matter was that on motion of Comfort-Murrel it was decided the latter should interview Dr. J. Olivier to have him take the appointment of village medical health officer, and along with the water chairman get busy at once.

The letter from A. L. Palmer, public works road supervisor in this district, was read. It pointed out that the department was prepared to put down a first class highway along Canyon street, but before doing any work it must have a guarantee from the village that the water pipes along that thoroughfare on the east end from Victoria avenue have been made watertight. The water pipe situation discussed at length with Col. Mallandaine and it was disposed of by his agreeing to put in a new main to supply Canyon street between Barton and Victoria avenues. The new pipe will be under the sidewalk or in the lane at the rear. Beyond Barton avenue the company has plans made to do away with all the leaks and on Tuesday the chairman of the roads committee with Col. Mallandaine went over the ground and discussed the whole matter with William Ramsay, district public works engineer, who was in town.

If the information unofficially given the council is correct the plan of the department is to put in a high class road the full width of the business section of the street. About a mile of this very fine road is to be put down, and if the council will do its part the whole mile will be built to serve best the village.

Mrs. D. Morgan Back at Balfour

BALFOUR, March 1—Mrs. D. Morgan arrived home recently from Victoria where she spent the winter with her parents, Mr. and Mrs. Jones.

Mrs. J. Peschy returned home on Saturday evening after spending a couple of days in Nelson, she accompanied Mrs. J. H. Frizby who is a patient in the hospital.

Mrs. A. Ling of Balfour is spending a vacation at Ainsworth the guest of her daughter and son-in-law, Mr. and Mrs. Carl Olson.

Meagher's
607 Baker St. Phone 200

STORE NEWS

Foundation Garments

Before you even begin to think of new spring clothes, get yourself a new foundation. Have an all-in-one, or get a bandeau and girdle. Have it with elastic or with firm boning. There is enough variety in fabric and style to suit everyone. Come in, we will find the right foundation for your figure. Foundation garments by D. & A. and Nemo-Flex.

NEMO-FLEX

"Pouff" Girdle—each $2.75
"Minx" Girdle—each $4.50
"Vim" Girdle—each $5.00
"Nips Set" Corsette—each $8.50
"Bliss" Corsette—each $8.00

D. & A.

"Softie" Girdle—each $2.95
"Elastic" Girdle—each $1.10
"Nu-Back" Girdle—each $5 to $8.50
"Nu-Back" Corsette—each ..... $5 to $8.50

Mrs. Ling Returns to Home at Balfour

AINSWORTH, B.C., March 1—Mrs. A. Ling of Balfour, who has been the guest of her daughter and son-in-law, Mr. and Mrs. Carl Olsen, left for her home on Monday afternoon.

Mrs. J. J. Scott, who visited her niece, Mrs. L. W. Oughtred in Nelson, returned home on Monday.

Mrs. D. H. Nellis spent Monday in town the guest of Mrs. McCallum, and left for her home at Woodberry on Tuesday morning.

Miss E. Truscott, who teaches school here, was a week-end guest at her home in Nelson.

A report to the American Chemical Society shows that fruit juices preserved in green glass containers retain more nearly their original color and flavor.

Turnip juice, which can be cheaply produced, has been suggested as a source of the vitamin C found in orange and tomato juice.

Ask for NESTLÉ'S
STERILIZED EVAPORATED
MILK
WORLD'S STANDARD OF QUALITY

Good ..... Housekeeping

By Circle No. 4 of St. Paul's Ladies' Aid

None but tested recipes will be inserted . . .

CREAM CHEESE BRAN MUFFINS

2 tablespoons shortening
¼ cup sugar
½ package cream cheese
1 egg
1 cup milk
1 cup bran
1 cup whole wheat flour
¼ teaspoon salt
3 teaspoons baking powder

Cream shortening, sugar and cheese together. Add the egg. Mix and sift flour, baking powder and salt. To the creamed mixture add the bran then the milk, alternating with the sifted ingredients. Pour into greased muffin tins and bake in moderate oven for 20 minutes.

RICE AND CHEESE

1 cup rice
2½ quarts cold water
6 tablespoons cream cheese
½ teaspoon salt
¼ teaspoon pepper

Wash and let rice soak for ½ hour. Strain and cook in 2½ quarts of water, in double boiler until kernels are tender. Drain surplus rice water. Place 6 tablespoons cheese in rice and allow it to melt through rice while rice is still hot. Add salt and pepper. Place in buttered baking dish. Dot top with cheese and bake in hot oven for about 20 minutes.

CREAM CHEESE HONEY MOU[SSE]

1 orange
1 teaspoon granulated gelatine
1 tablespoon cold water
1-3 cup strained honey
1 cup cream
½ package cream cheese

Peel orange, removing white membrane and cut pulp in small pieces. Soften gelatin in cold water. Heat honey. Add gelatin stirring until dissolved. Add orange, remove from fire and add cheese cut in small pieces, stirring until melted, when cold add stiffly beaten cream. Put in refrigerator tray and freeze for four hours.

SPINACH SUPREME

½ pound bacon
2 medium onions-sliced
1 can spinach
1 package cream cheese
Bread crumbs

Cut bacon in small pieces and fry until crisp. Remove bacon and fry sliced onions in bacon grease. Heat spinach and add ½ bacon grease. Remove from range and add the cheese. Stir until quite melted. Add bacon and onions. Place in casserole. Sprinkle with bread crumbs dot with cheese and bake in hot oven 30 minutes.

NABOB COFFEE
IN JAR OR CAN
BOTH VACUUM PACKED

Now your favourite coffee comes to you in this beautiful new Glass Jar
contains one pound net
Jar is full quart size sealer. Use it for preserving or as handy container.

KELLY, DOUGLAS & CO. LIMITED
VANCOUVER · CALGARY · WINNIPEG
NABOB
ONE QUALITY
Write for copy of the
FREE NEW NABOB PREMIUM CATALOG

"Makes more bread and better bread"
PURITY FLOUR
"ask for it"
DISTRIBUTED BY
THE BRACKMAN-KER MILLING CO., LTD.

Col. Stewart Goes; Major Harvey Comes

Lieut.-Col. J. C. Stewart, acting adjutant and quartermaster-general of military district No. 13, who arrived here Monday on his first inspection, and visited the recently disaffected relief camps Tuesday, left for Calgary by the Thursday morning train.

Major Fred Harvey, V.C., who commands "B" squadron of the Strathcona Horse at Calgary, arrived here Wednesday morning, on special duty, as the permanent force representative at the West Kootenay headquarters here, to advise Superintending Engineer J. F. Coates. Major Harvey also has the Military Cross and the French Croix de Guerre.

In an Ohio coal mining region, one abandoned mine is now a profitable mushroom farm.

RELIABLE
DYEING
for
LADIES' SUITS and COATS
H. K. FOOT
Dyer and Cleaner
Fairview Nelson, B.C.

EDWARDSBURG
CROWN BRAND
CORN SYRUP

A pure, wholesome, and economical table Syrup. Children love its delicious flavor.

C7 THE CANADA STARCH CO. LIMITED. MONTREAL.

ALABASTINE

The choice of master painters for interior decoration should be your choice.

Alabastine gives perfect results on all interior walls and ceilings.

A wide range of beautiful tints to choose from. Many beautiful color combination are possible with Alabastine.

For an economical sanitary finish use Alabastine.

Hipperson Hardware Company, Limited
Look for the Red Hardware Store
Phone 497 Box 414

TILLIE THE TOILER: By Westover

Safe, Sensible, Simple Rules To End PIMPLES, BLOTCHES, Etc.

Ugly, disfiguring blotches and pimples are almost certain signs that your eliminative organs are not functioning fully in their natural task of keeping the blood stream pure. You may *think* they are—but don't be misled by apparent regularity in your daily habits. Regularity deceives thousands, because regularity is not always *completeness*.

To ensure complete elimination of body wastes eat moderately, get all the sleep your system demands, take exercise and fresh air—and once or twice each week drink a bubbling, bracing, pleasant-tasting glass of Andrews Liver Salt.

What Andrews does for you is to stimulate the system to normal, healthy action. Taken at regular intervals—say twice a week—Andrews will keep your whole system pure and vigorous. Then skin imperfections will tend to disappear and you will enjoy a clear skin and a healthy, active body.

Follow these sane, sensible Andrews health rules. Get Andrews Liver Salt from your druggist. In tins at 35c and 60c. New, large bottle, 75c. Sole Agents: John A. Huston Co., Ltd., Toronto.

Death Takes an Old Timer of Ainsworth

Mrs. Christina Dumas Passes at Age of 84

AINSWORTH, B. C., March. 1—Ainsworth lost one of its old timers this week in Mrs. Christina Dumas, who died on Sunday morning after an illness of about three weeks. "Grandma" as she was affectionately known throughout the district, was 84 years of age, having reached that age last August. She is survived by two sons and their wives, Mr. and Mrs. Frank Dumas of Ainsworth and Mr. and Mrs. Charles Dumas of Almira, Wash., all of whom were with her during her last illness. There is also a grandson and a granddaughter, son and daughter of Mr. and Mrs. Charles Dumas who reside at Almira, Wash. Also three sisters and one brother who reside in the eastern States. Mrs. Dumas was predeceased by her husband in 1916 and by two sons and three daughters, William, Roy, Maud, Rhea and Tillie. The family came to Ainsworth from Stillwater, Minn., 37 years ago and have made their home here ever since. The funeral took place on Tuesday morning, interment being made in the family plot in the Ainsworth cemetery.

The service at the home at Cedar Creek was conducted by Rev. Cheevers, Catholic priest for this district. The pall bearers, all old timers and friends of the family were C. E. Harman, Carl Olsen, G. H. Hobbs, J. B. Fletcher, J. J. Scott, R. Sherraden. The wealth of beautiful flowers testified the esteem with which she was held. A beautiful cross bore the names of the family, namely Bessie and Charlie, Rose and Frank. A very large wreath bearing the word "Grandma" in large gold letters was the tribute of the community.

Boswell Weather Coldest of Winter

Mr. and Mrs. Cummings Announce Engagement of Daughter

BOSWELL, March 1—Mr. and Mrs. Sidney J. Cummings, of Goat Creek announce the engagement of their daughter, Ruth Agnes to Raymond McGregor of Crawford Bay. The wedding will take place in the Boswell Memorial hall on March 17.

Miss Ruth Cummings returned on Thursday from Trail.

Mrs. A. Nichol returned on Saturday morning from Trail, where she has been visiting friends.

Miss Helen Nichol has returned from Nelson, where she was the guest of Miss Kathleen Bebbington.

Ray Cummings is visiting in Crawford Bay, the guest of Mr. and Mrs. G. McGregor.

Rev. Clyde Harvey was the weekend guest of Mr. and Mrs. J. R. Higgens.

On Saturday evening Mr. and Mrs. D. Graham Brown entertained at bridge in aid of the funds of the Church Guide. Five tables were in play and a most enjoyable evening was spent by all present. Those playing were Mr. and Mrs. D. Graham Brown, Mr. and Mrs. W. Lawson Hepher, Mr. and Mrs. Clarence Holden, Mr. and Mrs. Petham Richardson, Mr. and Mrs. J. Holiday-Smith, Mr. and Mrs. Kenneth Wallace, Mrs. Charles Allen, Mrs. N. Bowden, Miss E. Holiday-Smith, Miss Helen Nichol, S. Course, J. R. Higgens, B. Holiday-Smith and J. Wilson. Mrs. C. Allen and J. Holiday-Smith carried off the first prizes. Consolation prizes fell to K. Wallace and J. Wilson.

The coldest weather of the winter has been experienced here during the last few days. On Friday night the thermometer registered 20 degrees of frost. In spite of the frost, however, Mrs. S. J. Cummings still has snowdrops blooming in her garden at Goat Creek. They have been blooming continuously for nearly a month, the first having been picked on January 29.

Union of Empire With U. S. Argued

SOUTH SLOCAN, B.C., March 1—"That union of the United States and the British Empire is essential to the preservation of western civilization," proved so controversial a subject of discussion at the meeting of the Debating society here Monday night that judges were unable to decide the winners. Popular vote accorded victory to the affirmative.

Gordon Thompson, opening the case for union, argued that western civilization was based on consideration of the individual. The present day trend towards Communism was therefore a grave menace to western civilization. War, which appeared imminent, would be fatal to occidental progress unless a union of English speaking peoples was formed. Thus there was danger to present civilization and there was proof that no course that did not include the proposed union could avert the calamity. Finally, said the speaker, the suggested amalgamation could not fail to accomplish its purpose. British justice and American liberty were the complements of each other while those two essentials of power, experience and vision, would be provided respectively by Great Britain and the United States.

Charles Motley and Charles Bland followed Thompson in supporting the affirmative of the resolution. The former stressed the racial similarity of the two nations and suggested the strong moral affect of the union as a war preventative. Mr. Bland pointed out that Britain and the U.S. were at one time united. World unity was a future essential and it must start somewhere. Further he believed that only a strong combination of the white races would prevent subjugation by the yellow peoples.

G. N. Brown, initial speaker for the negative, admitted that conditions were anything but ideal for the preservation of western civilization. He thought, however, that cooperation between the great powers would be infinitely preferable and more feasible than a political union such as that suggested. He further argued that there was a traditional antagonistic attitude between Britian and the U.S. which would stand in the way of any union. As an illustration of this feeling he quoted war debt history.

Gordon Batley believed that civilization could look after itself and therefore no union could be essential to its preservation. English speaking peoples had not shown themselves qualified to be united in a all powerful group and other powers would strenuously oppose such a union. Even if the arrangement should be consummated, said Mr. Batley, it would defeat its own ends since so powerful a body would aim at world supremacy and conflict would result. Col. J. Murray, in the final speech against union, sought to show that there were alternative means of salvation from the present chaos. He favored a development of the League of Nations. Fundamental changes in the people of the U.S. had taken place since the separation from the mother country occurred and union would be well-nigh impossible. Further, Col. Murray believed that the exemplary system of British jurisprudence would be in grave danger of pollution should any constitutional amalgamation be effected.

Those who patronize the Debating society next Monday night will have the opportunity to get "the inside dope" on a radio broadcasting studio since the program planned for that night will take the form of the inaugural broadcast of station BUNK.

'LOVERS' LANE

By Kathleen Norris

INSTALMENT 37

Preparations for the second trial were immediately under way. Valentines were in the windows along Polk street, and the skies over the city and the bay were always blue. Hot days came, with blossoming acacia, and once again the tar was soft in the streets underfoot, and dreamy fog horns sounded through the still sweet mornings.

Mont grew thinner, older; an anxious deep wrinkle formed across his forehead.

Dina found him changed in other ways. He did not complain. One day, in the dreadful room where they met, that room to which she had first come on the dark evening of his arrest, she said to him pityingly, impulsively:

"You're being so good about this, Mont!"

"I am trying to be," he said thickly, with a gentleness, a humility, that were quite new in Mont.

She grew very weary of the jail, its dankness and bigness, its smells, its strange sounds welling through such strange silences. Great doors clanked, footsteps echoed.

Sometimes they told her at the desk outside that she could not see Mr. Brett today, and then she quietly went away.

The new trial was set for the seventh day of March. There had been no word from William Polk. Mont asked Dina, with a little unwonted interest, where the attorney was. She said that business had taken him to the southern part of the state, adding that she did not know where he was at the moment.

"He'll be here!" she predicted with a nod.

"I don't know as it would make much difference," Mont said.

"Mont!"

"I know. I'm talking like a fool. I know that you and Elliot are moving heaven and earth for me. I'm sorry, Dina."

"It won't matter what we have to go through, if it turns out all right!"

"Or even if it turns out all wrong," hemuttered. "It'll be peace anyway, quiet, a chance to get away from the eyes and the voices, and rest!"

And often he would say in a nervous whisper that chilled her blood,

"Listen, Dina, is there a chance that I did it? I must have done it! A fellow could do it, you know, and not know it. They talked to me until I honestly thought I had that first night. I mean, be sure he hadn't done it, be sure he didn't mean to do it, and yet have done it."

Late in the afternoon of the sixth of March they let her see him, let her sit beside him, for he was ill. He had been moved into the hospital ward. He was lying, very thin and guant and patient, in an iron bed. His hand was hot when Dina touched it, and his forehead hot when she kissed him.

A guard was always within hearing. A nurse close by. Dina at least saw neither, and if Mont was conscious of them he only indicated it by his lowered tone.

"Dina," he said, clinging to her hand like a sick child. "If this could only be the end! I'm trying. I'm trying my best to go under here, where it's all peaceful and quiet. I've thrown you down so!"

"Oh, no, you haven't Mont! It'll all be over in a few weeks, and then we'll find some place where I can cook for you——"

"Oh, don't, Dina!" he said, not opening his eyes.

"Mont, can't you go on willing and willing, just holding tight to it, just for a little while?"

He made a great effort, pulled himself quite visibly together, smiled.

"You mean you can?"

"I try to!" Dina said.

"Oughtn't it begin to work, if it's going to?" he suggested, with a hint of his old half-scornful, half-indulgent smile for her fancy.

"It is working, Mont," she said, suddenly thinking of William Polk.

"Oh, it is?"

"Tomorrow," Dina predicted, "I'll tell you that it's working!"

He spoke very little of himself, of his predicament. He seemed to accept it with a hard and bitter philosophy that was more distressing to Dina than frenzy or rebellion would have been.

"You didn't do it, Mont!" she said over and over again. And once he answered gloomily, desolately, "No, but I've done lots of other things. I guess there's a sort of justice that gets you for one thing, if it doesn't for another."

They quickly ran out of conversation. There was little they could say.

She sat beside him as long as they would permit; smiled and waved when she went away. But walking across Polk street in the dark, she cried bitterly all the way, so that the lighted windows and the markets and the theatres were all a blur to her. And that night she was very silent, sitting on a big cushion on the floor, in the dim drawing-room, after dinner, her hands locked about her knees, her rich mahogany mop tossed off her forehead, her eyes reddened with tears.

"Tired tonight, Dina," Elliot asked.

"Yes, I believe I am, a little," she admitted.

"It's a long pull, Dina."

"It's all like a bad dream. And he's getting so tired, he's getting so broken."

"Polk," Elliot reminded her, "could get back here any minute now with news."

(To Be Continued)

Ross Spur Farmers Are Baling Hay

ROSS SPUR, B. C., March. 1—Miss Laura Viau of Parks Siding was the week-end guest of Miss Helen Tremblay.

Mrs. Thomas Barkley and tiny daughter Edith Ann were the guests of Mrs. William Anderson Thursday.

Misses Mary and Thera Klovance were the dinner guests of Mrs. J. F. Doerksen Sunday.

Mrs. Armand Viau recently visited Mrs. C. Tramblay.

Some of the farmers in the vicinity are busy making hay.

T. Tremblay has returned home after spending some time in Rossland.

A. T. Doerksen and J. F. Doerksen were in Erie on Friday.

Miss Mary Klovance was a visitor to Salmo Saturday.

Masons Conduct Cameron Funeral

CRANBROOK, B.C., March 1.—The funeral of W. F. Cameron, who was killed in an automobile accident near Fernie Sunday night, took place Thursday. The funeral was conducted by the Masons.

The officers of the first Battalion Kootenay Regiment of which Mr. Cameron was a quarter master sraded at the funeral. The regiment also supplied a firing party, drummers, and buglers to sound the Last Post.

Mr. Cameron was 62 years of age. He came to Cranbrook from Kenora, Ont., 33 years ago. He was at that time employed by the Canadian Pacific Railway company and he was for years a passenger conductor. About ten years ago he left the railroad and took over a cigar business in town.

Mr. Cameron was keenly interested in all kinds of sports, especially curling. He was one of the best known and best curlers in the district. Also it was he who was mainly responsible for the building of the rifle range.

He was a member of the Cranbrook board of trade. He had been an alderman and also mayor of the city in 1919 and 1923.

He is survived by his widow and two daughters, Mrs. Patterson who lives near Windsor, Ont., and Mrs. Anderson of Dutch Creek. Mrs. Patterson was unable to attend the funeral. He also had one brother living in Boston.

White House was the name given to the royal treasury of Middle Egypt in early days.

KASLO LIBERALS HOLD MEETING

KASLO, B.C., March 1—Stanley Lakes, Ole Stenberg and Bert MacNicol of Johnsons Landing were Kaslo visitors Monday.

Mr. and Mrs. Walter Hendricks left for a visit to Vancouver.

James English was a week-end visitor in Nelson.

Joe Gallo, mining man, arrived in the city Sunday and left Monday to visit his mining properties in the Lardeau district.

Roy Green was a visitor in Lardo recently.

Ernest Alexander of Cooper Creek arrived in the city Saturday and is now a patient in the Victorian hospital being treated by Dr. D. J. Barclay, for a badly injured ankle.

Alexander Robb of Poplar arrived in the city Tuesday to attend the funeral of the late Richard Roberts.

A general meeting of the Kaslo Liberal association was held Monday evening in the committee rooms with president W. P. Rudkin in the chair. There was a good attendance of members.

IT'S LIVER THAT MAKES YOU FEEL SO WRETCHED

Wake Up Your Liver Bile and Get A New Lease of Life. No Calomel Is Necessary.

For you to feel healthy and happy, your liver must pour two pounds of liquid bile into your bowels, every day of your life.

Without that bile, trouble starts promptly. Your food just won't digest the way it should and your bowels are sluggish. Food decays inside you and your entire system is undermined by this poisonous waste matter. You have Indigestion—the discomfort of gas, bloating, heartburn and sourness. You are prey to headaches. Have a tongue like cotton-wool, a nasty taste in your mouth, bad breath and ugly skin. You haven't anything like the pep a healthy person should have. In fact you are generally wretched.

How can you expect to clear up a condition like this completely by taking mere bowel-movers like salts, mineral water, oil, laxative candy or chewing gum, or roughage? They can't wake up your liver bile!

Avoid calomel (mercury). Buy yourself a box of old reliable Carter's Little Liver Pills. All vegetable, sure, gentle, safe. They'll wake up your liver without upsetting you. Bring back the glad-to-be-alive feeling, once more.

Don't waste your money on substitutes. Be definite. Ask for Carter's by name and get them. Look for the name, Carter's, on the red label. 25c at all druggists. 47

here and there with Lilly Anne

A fascinating column for young and old, containing all the latest news of delightful surprises the shopping world has in store for you. . . . Fashions and food, art and amusement, all the hundred and one things you want to know about before it is too late, are seen and described. . . . . Ask Lilly Anne about it. . . . She'll do her best for you.

An unexpected trip to the city—a big city like Vancouver—should be a great opportunity to pick up any new fangled modes of the moment. With only a few days, at best, to find the latest and prettiest to dress up the feminine boss of the family and poor old hard-working Pa, their homes, their gardens and their children, I rushed about hither and yon, pressing my nose against the window panes of little and big shops. A few hours in and out of the nobbiest places in the city convinced me that Nelson is a pretty good place in which to live. True, the sun seemed a little brighter, the grass a little greener, and the flowers a little further on their way, but only because Mistress Spring had called a little earlier. Imagine my surprise to find no smarter styles, no better bargains, no finer things in any of the stores than our own merchants provide for us. So, with nothing to buy, nothing to see, nothing to do, that could not be done right here, I turned happily back with a song in my heart for dear old home.

THE SPRINGTIME REVUE! Cheery and peppy and pretty, this show of St. Saviour's Church Helpers on May 4th and 5th, holds the spotlight for spring amusement! Save the Date! . . . . .

Posy Prints! As refreshing as a bright spring morning are the new and exclusive dress lengths of printed silks and crepes that MEAGHER'S have in store for you. Mossy crepes, ripple crepes and flat crepes, in navy, green, tangerine and deep, deep red are patterned all over with tiny conventional flowers or that new shadow effect. Hold them up against you. See how they brighten the eyes and bring back that rose in your cheek! Pick out your own particular dress to suit just you. . . .

Smart women know the advantage of gowns made to order. These reminiscent fashions present so many problems of personal type. MYRTLE PALMQUIST, whose styles and tailoring are an inspiration will make you a silken gown for only $4.00. . . . . .

News for every man who needs smart new clothes! News for every man who wants to save money! A sale of good-looking suits at EMORY'S at a remarkable price! This sale includes English worsteds, Canadian woolens, Oxford greys, blue-greys, browns, greys, diagonals and pin-dot effects, with special models for men who are hard to fit. The tailoring, of course, is the kind that means smart style and excellence of fit. An amazing assortment from which to choose a snappy suit to suit you. . . . . .

There are rumors about that the pompadour is about to play a return engagement. Those lovely waved crests that take grandma back to her younger days, are not now inflated by a fringe or transformation, but ripple glossily back in beautiful undulations from smooth white foreheads. This new old coiffure is elegant and becoming extremely popular. There's something about the pomp! . . .

Boo-hoo-hoo! The cake is heavy and coarse! Why? It was made with a metal spoon. There's nothing like good old wood to get in the shortest possible time, that creamy consistency that makes a cake like a puff of thistledown. And wood, in kitchen accessories is coming into it's own again. THE WOOD, VALLANCE HARDWARE CO., has the latest in hardwood bread boards, spoons, bowls, butter and cream ladles, ironing boards and stools, all ready to be decorated to match your new spring kitchen. . . . . .

An irresistible hat to meet your gayest moments or your brisk morning moods! A hat that's the incarnation of Spring—confident, young and charming! A hat for every costume, for every occasion, with every new brim and crown line. Where? The DUNK AND CONWAY ART SHOPPE, of course!

Heigho! Let's Go! To the Sunday evening concert of the TOO H AND ROVER SCOUTS in the Capitol Theatre. Your silver collection will swell the building fund of these energetic and philanthropic youngsters, and you will enjoy the excellent programme by Mrs. C. W. Tyler, Mrs. John Ganssner, Mrs. Ernest Marsden, Miss Mae Macfarlane, Mr. Arthur Stringer, Mr. Alex McDonald, Mr. J. Worthington, Mr. Hector Angus, The Kootenay Hill Billies and the Nelson Symphony Orchestra. . . . . .

It's strange, isn't it, that many of the newest and gayest about-town fashions have a cloistered look this spring. The more churchly you look, the more fashion worldly you are. Monks, nuns, friars, bishops, all have lent something of that wrapped, muffled look in their robes to your smart apparel. Cowl necklines, in front and back, medieval monk's hoods, the long tie girdle, the stiff bibs of the nuns, bishop's sleeves, and the unpressed pleats of friars robes, are the tricks that lend that 1934 look to your Easter gown or coat.

And so, until next week, Adieu.

Lilly Anne

"Here and there with Lilly Anne" appears each week in Friday's issue of The Nelson Daily News. . . . . .

Give Us a Little Boost!

Early Month Bargains

You will boost your local tradesmen to buy from him, he buys from other merchants, so your dollar will travel around town 20 times changing hands.

New Spring Hats

We have just received a large shipment of smart hats from Montreal, of course we show only one of a kind, and includes models, always something different from us, smart Pedalines, crepe straws, fancy straws and combinations, all groups at special prices of—

$1.95 $2.95 $3.95

Sale of Perfect Silk Hose

Our regular stock numbers, newest features and shades, all weights, including a wonderful silk toe to top Dancing chiffon, ringless, extra sheer, the very hose if you are particular, $1.25 numbers selling special at ..... **79¢**

2 PAIRS FOR $1.50

New Silk Dresses

Really heavy crepes, long fancy sleeves. Values to $10.95 for **$3.95**

Season's newest prints, 36 inches wide, fast colors, 35c and 25c qualities, for yard.. **19¢**

Misses' Hose

Woolen hose also silk and wool, genuine botany all shades, sizes 7s to 10s. very special, pair ..... **39¢**

Ladies' Print Dresses

Guaranteed fast colors, extra large make, organdy trims, etc. Sizes to 46. Only each ..... **95¢**

SHOP AT THE BUSY STORE, NEW STOCKS—OUR BABY DEPARTMENT IS COMPLETE IN WOOLENS

RAMSDEN'S

322 Baker St. at Stanley

A SALESMAN who will work for you

You want to be able to enjoy the luxuries and little pleasantries of life, of course, but perhaps you cannot find those few extra pennies.

This is where you can make use of your good friend "Salesman."

He doesn't want to sell you something you don't want, but rather to help you find something you do want. Not only will he help you find it, but he will also help you find the best and most economical place to buy it. That is where he will help you to get the pennies that you need to enjoy those "extras"—candies, shows and so on.

Perhaps you have not used this volunteer before, if not, do so now, don't let tomorrow go by without his assistance. Your salesman is your Nelson News. Every morning bright and early you will find him at your home ready to start the day right. Every day he has something new that you should know about. Just keep account of the money he saves you in one week and then you will realize why wise shoppers put such faith in him.

Start tomorrow morning and plan to use **The Nelson Daily News** daily as your salesman—as your financial advisor; then you too, will be able to afford life's "extras!".

CARNERA GETS DECISION ON LOUGHRAN

CARNERA OUTROUGHS GAME TOMMY AND LOSES K.O. CHANCE

Loughran on Verge of Kayo in the Last Round

By EDWARD J. NEIL

MADISON SQUARE GARDEN STADIUM, Miami, March 1 (AP). —The David of the prize ring, little Tommy Loughran, failed to night to beat pugilism's Goliath, huge Primo Carnera. He did manage to stand the giant off for 15 rounds though he lost the decision in a rain-swept, financially-harrassed heavyweight championship duel.

All the glory went to Loughran, the little man, who entered the ring for the first heavyweight championship match in Florida in 40 years, an underdog at one-to-five in the betting, considered no better than one-to- two shot to evade a knockout. Yet he stayed erect, while a crowd of 15,000 paying an estimated $50,000 in gate receipts, cheered and all but prayed that the veteran from Philadelphia would survive the giant's rage.

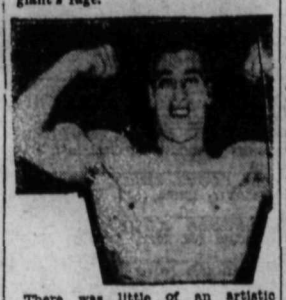

There was little of an artistic success to the performance, and none whatsoever from a financial standpoint.

LOUGHRAN STRONG

For half a dozen rounds tonight it seemed that Loughran, the fragile, 31-year-old veteran who dominated the light heavyweight division for years, might stage the greatest upset of all.

Outweighed 86 pounds by the huge Italian, dwarfed in size by comparison, Loughran went as far as his strength, speed and ring craft would carry him, gallantly and full of fight. But it just so happened that 10 rounds, at the most, was his distance as far as any chance of winning was concerned. From then on he took a brutal beating.

TOMMY OUT ON FEET

Once in the 15th round, when bravery alone was holding the challenger up, the gigantic Carnera smashed his ponderous right full on Tommy's jaw. The Philadelphian reeled back drunkenly and would certainly have crashed to the canvas had the ropes not held him up.

Carnera looked at him almost pityingly for a moment before resuming his clubbing assault. Tommy managed to hold. His head cleared somewhat as he danced on drunken legs. A moment later the bell rang, and Carnera had lost his closest opportunity to floor and possibly finish the comparatively tiny challenger.

Referee Shea, who repeatedly warned Carnera for roughness and hitting while holding, gave Carnera 10 rounds as well as the two judges, Loughran one and called four even, as did one of the judges. The second judge gave Carnera 12 rounds, and Loughran three. In no case did either judges or the referee agree on the round or rounds Loughran had won.

The Associated Press score card gave Carnera 10 rounds, the first, second, fifth, eighth, ninth and last five. Loughran was credited with four, the third, fourth, sixth and tenth, and the seventh appeared even.

GARNISHEE MADE OF PURSE OF DE PREEM

MIAMI, Fla., March 1 (AP)—A writ of garnishment was served today on Primo Carnera, world's heavyweight champion, to prevent the payment of any monies by him to his American manager, Bill Duffy, until Duffy makes settlement of a debt for rent he allegedly owes on a night club at Daytona Beach.

The writ obtained by A. H. Fickler and Florence Fickler, owners of the club, was granted by the circuit court of Volusia county in which Daytona Beach is located.

SCOTTISH CUP RACE NARROWS

Motherwell and the Rangers Picked to Win Games

GLASGOW, March 1 (CP cable)—The Scottish soccer cup again takes the limelight from the league Saturday when the quarter-finals are played, with only one second division outfit left in the running. The fixtures are as follows:

Albion Rovers vs Motherwell.

St. Johnstone vs Queen of South.

Rangers vs Aberdeen.

St. Mirren vs Celtic.

Motherwell, leader of the Scottish first division all season, and Glasgow Rangers, champions of the league and present runners-up, are selected to come through with wins.

The two other matches should be close struggles. Both Motherwell and Rangers have had to play off ties before getting this far in the race, while St. Johnstone and Queen of South are both considered dangerous contenders.

SPEED LAUNCH RACE ALL OFF

NEW YORK, March 1 (CP).—The race for the Harmsworth speed boat trophy on Lake St. Clair this year is off.

J. Lee Barrett, secretary of the Yatching Association of America trustees of the trophy, and Harry Greening, Canadian international commissioner at the races last year, held out no hope early tonight that a challenge would be received before midnight in which case Gar Wood of Detroit would retain the trophy for 1934.

SHUTTLE CLUB TO MEET

Tonight the Nelson and Central A clubs meet in another shuttle tournament at the Central school.

Looked Like Jack and the Giant

Here's how Carnera and Loughran measured before their heavyweight title bout.

Carnera		Loughran
26 years	Age	31 years
259 pounds	Weight	185 pounds
6 feet 6½ in.	Height	5 feet 11½ in.
48 in.	Chest (normal)	41 in.
54 in.	Chest (expanded)	45 in.
84 inches	Reach	74 inches
18 inches	Biceps	16½ inches
38 inches	Waist	31 inches
30 inches	Thigh	22 inches
20 inches	Calf	15 inches
11½ inches	Ankle	9 inches
16 inches	Forearm	14 inches
20 inches	Neck	16½ inches
9½ inches	Wrist	7½ inches
14¾ inches	Fist	9 inches

TRAIL SCHOOL PUCK STANDING

TRAIL, B. C., March 1—League leadership in all divisions of the Trail School Hockey league is exceedingly close. The present standings are:

SENIOR

	P	W	L	D	P
Huskies	6	4	1	1	9
Olympics	7	4	3	0	8
Canadiens	7	4	3	0	8
Maple Leafs	6	0	5	1	1
JUNIOR					
Bruins	7	5	1	1	11
Maulers	7	4	3	0	8
Maroons	6	3	2	1	7
Fighting Sixes	6	0	6	0	0

Insist on "GRANT'S BEST PROCURABLE"—The Original.
For Sale at Vendors or direct from "Mail Order Dept."
Liquor Control Board, 847 Beatty St., Vancouver.

GRANT'S
"BEST PROCURABLE"
PURE SCOTCH WHISKY
RICHEST IN FINEST HIGHLAND MALT

Bottled and guaranteed by William Grant & Sons Limited Glenfiddich and Balvenie-Glenlivet Distilleries, Dufftown & Glasgow, Scotland.

This advertisement is not published or displayed by the Liquor Control Board or the Government of British Columbia.

"Big League" BOWLING

By AL DEMAREE

Women bowlers are hard to teach. When you show a man where he can better his playing, as a general rule he accepts the suggestion, and endeavors to remedy the defect. A woman rarely ever does, and that is the reason, probably, why women are not, as a class, as good bowlers as men.

In the first place, a woman should dress properly. It is not necessary that she should have a bowling costume. A short walking suit, shirt waist, and low-heeled shoes make an excellent combination. Every garment should fit loosely, and allow freedom of action to all muscles, and to the back and shoulders in particular. It is an impossibility to get any easy or graceful delivery, or to control the ball, if a woman is dressed in tight-fitting clothes, and high-heeled shoes.

20 YEARS AGO TODAY

March 2, 1914—White Sox and Giant baseball teams touring world, visit Rome, Italy. Too bad Mussolini could not have had a close-up of Germany Schaefer in those days. "Germany" would probably yelled, "Hello, Muss!"

An illustrated leaflet on "Spares" has been prepared by Al Demaree which he will gladly send to any reader requesting it. Address Al Demaree in care of this paper and be sure to enclose a self-addressed stamped envelope.

HILLCREST BEATS FERNIE JNIORS

FERNIE, B.C., March 1.—The Hillcrest juniors added another victory to their undefeated standing last night by defeating the Fernie juniors in an exciting game of ice-hockey by a score of 5-4.

The first period opened fast. Within one minute of play Hughes and M. Timchuck had the puck down to Hillcrest's goal to result in a scrimmage in which Fernie chalked up its first goal. Hillcrest answered in the next three minutes by W. Bianchini scoring on an assisted pass from R. Damica.

Hillcrest again came forward by R. Draper shooting one which just flipped over H. Hughe's stick to make the count 2-1 for Hillcrest at the end of the first period.

Hillcrest showed a great advantage in attacking over Fernie's blue line, but while Fernie showed fast play the sloppy condition of the ice made combination passing inaccurate.

The second period opened with "Tiny" Herman scoring for Hillcrest three minutes after play started. Frank Hughes returned the score for Fernie by passing the puck between "Red" Haggardy's legs when he came out of his goal to try to save.

W. Bianchini and Grant Hamilton talked things over in the middle of the ice to decide whether they would fight but agreed to settle peaceably.

Twenty minutes of rough and ragged playing ended the second period 3-2 in Hillcrest's favor.

The thrills of the game came in the last period when the score was twice tied. Fernie got off to a good start by peppering the Hillcrest goal until Brown was able to score, making the first tie, 3-3. Firsty answered for Hillcrest by making a nice shot into Fernie's net which gave Hillcrest the lead again.

Mike Timchuck came back for Fernie by making a long shot which Haggardy let slip by. This made the second tie in the last period. Both teams played fast hockey considering the softness of the ice, but neither team was able to score until the last four minutes' of play. A scrimmage took place in front of the Fernie net and Draper was able to put in Hillcrest's winning score, which ended the game 5-4 for Hillcrest juniors.

Lineups:

Hillcrest: "Red" Haggardy, E. "Pinkey" Elsac, W. Bianchini, "Bruzzy" Casagrade, "Tiny" Herman, D. Kroll, "Toughy" Damico, Rod Letcher, R. Damico, M. Mianchini, R. Draper, J. Firsty.

Fernie: H. Hughes, G. Hamilton, A. Rizzuto, F. Hughes, Mike Timchuck, Brown, D'Amico, S. Timchuck, Carl Spence, B. Morris.

Penalties: Third period, "Tiny" Herman (1).

Pederson Winner 500-Meter Race

HAMAR, Norway, March 1 (CP)—Pedersen, Norway, won the 500-metre race on the International speed skating program here today in 46.1 seconds, with Frank Stack of Winnipeg third in 46.5 and Alex Hurd of London, Ont., splitting sixth place with Mathieson of Norway in 47.7.

In the 5000-metre, won by Ballangrud of Norway in 9:8:4, Hurd finished 13th in 9:52:5 and Stack 14th in 10:2:4.

Carnera vs. Loughran Round by Round

MADISON SQUARE GARDEN, MIAMI, March 1 (AP).—Fight by rounds of the Primo Carnera-Tommy Loughran, heavyweight fight here tonight follows:

ROUND ONE — Loughran danced lightly from his corner. Slipped under Carnera's left jab and shot a long left to the body. The giant champion stormed in on Tommy, pressed him to the ropes and as they swapped body punches Tommy complained Carnera was stepping on his feet. Carnera leaped on the challenger and tumbled him across the ring, heaving him from side to side, and the crowd booed as Loughran bobbed like a cork in a stormy sea. Carnera drove Tommy to the ropes, shot a left hook to the head, a heavy right to the body and another left to the body. Tommy danced away instead and stabbed Carnera's head with three lebt jabs but the champion roared back at him, flinging him about in his huge arms, nailing him with a hard uppercut to the head as the bell sounded.

HE LEANS ON LOUGHRAN

ROUND TWO—Loughran surprised the big boy, dancing a left to the head and chopping a right to the body, Carnera stabbed Tommy's face neatly with a long left and Tommy, looking like a pigmy beside the tremendous bulk of the champion stabbed him right back on the nose. Carnera jumped into close quarters and roughed Loughran along the ropes but Tommy tied him up neatly as Carnera swung wildly with both hands. Carnera chased Tommy into a corner and whipped a left to the body and a right to the head which shook the challenger badly. Holding Tommy with one hand Carnera drove the challenger across the ring and hurled him about roughly, failing to land the blow but bearing down with all his weight on Loughran's smaller form and the crowd howled in protest as the referee pulled the champion away angrily at the bell.

TOMMY PUMPS THREE TO THE NOSE

ROUND THREE—Loughran took the offensive, jabbing Carnera's nose three times with a light left, as Carnera seized the tiny challenger, started to hurl him about again. The crowd howled again. The champ grinned and let Tommy loose. Loughran danced away lightly, pumping three lefts to the head and a right to the body, but Carnera chased after him, smothered him in his big arms and hurled him about on the ropes, clubbing lefts to the body, right to the side of the head. As they feinted in the open, Carnera hit the challenger with a hard left hook to the head but Tommy stopped short and belted the champ with a long straight right to the jaw. The crowd roared approval. Carnera fought back savagely, pounding on Tommy's arms and with both huge fists. Tommy pulled out of a dangerous spot in a corner to fling a left hook to the head and a right to the body as the round ended.

LOUGHRAN TAKES A ROUND

ROUND FOUR—Dancing in swiftly Tommy shot a left to the head and a right to the body. That angered the champion so he picked Tommy up and almost hurled him through the ropes on one side of the ring. The referee warned him again and Loughran danced swiftly in, jamming Carnera's face with a short left, crossing his right full and hard to the jaw. Carnera missed a wild right in a return and Tommy rapped the champion with lefts again and hammered his right to the side, and flung another right to the head as Carnera started to flounder.

Matching all his guile against the tremendous strength of the champion, Tommy stabbed with lefts, feinted him out of position and banged him with both hands as the crowd went wild with applause. Tommy was making the champion miss and Carnera looked like a novice as Loughran speared him and out-danced him to the end of the round.

LOUGHRAN STAGGERS CARNERA

ROUND FIVE — Carnera caught Tommy coming in with a left to the side of the face and roughed Tommy unmercilessly along the ropes, holding him with one hand and then the other, hitting him on the side of the head. He drove Tommy into a corner and the challenger made the giant miss with both hands. But Carnera leaned heavily on the little fellow and smashed him about the head with both hands. Carnera chased Tommy across the ring, caught him on the other ropes and did it all over again. Tommy bounced from side to side, totally unable to cope with the champ's strength. As Carnera batted him again in the corner Tommy suddenly stepped out with a left to the jaw that bent Carnera's knees. Again Tommy sent a right to the chin and Carnera seemed to stagger a trifle. Furiously Loughran smashed both hands to the body with a beautiful rally as the bell sounded.

LUMP ON CARNERA, CUT ON LOUGHRAN

ROUND SIX—Carnera rushed out anxiously and Tommy speared him with a left to the face that brought a lump under the champion's left eye. Loughran flew at the champ with both hands, smashing rights and lefts to the giant's face and Carnera was so frantic he grabbed Loughran about the face with one hand and hammered his head with a right until the referee forced him to stop. Failing at long range, Carnera grabbed Tommy again and forced him to the ropes where he hammered wildly at Tommy's body, forcing him half way out of the ring. Tommy came away and banged another hard right to the jaw, but Carnera forced him to the ropes and hit him on the head with both hands. Loughran crashed a right to the heart and crowd booed as Carnera hit him with a left as the referee broke them. Loughran banged a right to the body but blood trickled down his face from a cut on the left side of his head as the bell sounded.

TOMMY RILES THE CHAMP

ROUND SEVEN—Moving swiftly about the great bulk of the champion trying to reach him with a left jab to the face but Carnera stabbed out three times with his left to Tommy's jaw. Loughran shot a light left to the body and as the champion rushed in, tied up Carnera neatly. As they came away Loughran shot a terrific right to Carnera's jaw and the champion turned savage. He drove Loughran to the ropes, smashing his head with both hands, beating him as he would with two clubs and the challenger back desperately, bobbed low and wove as much of the storm as he could. Carnera calmed down and Loughran danced dizzily to the centre of the ring again. He managed to jab a left to Carnera's head and a left to the side as the bell sounded.

LOUGHRAN STAGGERS

ROUND EIGHT—Carnera tore out as if to end the fight swiftly, catching Loughran in mid-ring, driving him across to the ropes under a batlike attack from both fists. Tommy staggered as he came off the ropes and his legs dragged wearily. He shot his left to Primo's body and then landed a hard right to the chin as Carnera followed.

Again as Tommy retreated and the champion tore after him Loughran stabbed his left straight to the head and pounded his right to Carnera's jaw.

Carnera became careful and they danced, each watching for an opening. Suddenly Carnera charged Loughran to the ropes but Tommy grabbed him, pulled his way out of danger and stabbed the champion's nose weakly as the bell rang.

LOUGHRAN IS TIRING

ROUND NINE—Content to box with his lighter, clever, challenger, Carnera stabbed Loughran's head with his left. Then Tommy slipped inside and shot his own left to the champion's jaw.

Carnera rushed Loughran to the ropes again, the one place where he continually held the upper hand, and bludgeoned Tommy about the head with both hands. Loughran came out wearily and Carnera jabbed him heavily about the head with three long left handers.

Again Carnera jabbed Loughran's face with a left, then crossed a right to the jaw as Tommy weakened and moved slowly in his efforts to get away. As they clinched the referee pulled them away and Loughran drove a hard right to the head. They were dancing, both tired at the bell.

CARNERA SHOUTS IN ITALIAN

ROUND 10—Loughran bounced up freshly and stabbed for Carnera's long jaw with his left. They popped jabs at each other until Carnera again enveloped the challenger in his huge arms on the ropes and held him, clubbed him and heaved him around generally.

Loughran tried to reach the champion's head with his left but could only retreat to the opposite ropes when the champion again hung all over him. Once more Referee Shea hauled the champion off the little man angrily and Carnera shouted back at him in Italian.

The pace slowed as they were content to feint for right hand openings. Tommy shot a long right to the head, Carnera got one over. Loughran whipped a left hook to the body and Carnera missed with both hands.

Rallying beautifully Tommy slugged with the champion and landed half a dozen right hand smashes to the side as Carnera missed as many punches with both hands. Both went wearily to their corners at the bell.

LOUGHRAN IS WEAK

ROUND 11—Loughran adopted new tactics, bending low, stabbing half a dozen lefts in the corner and smashed the champ heavily on the head with three right hand punches.

Tommy staggered as the referee pulled them apart and he wearily lifted a jab to the champion's head. Carnera measured him with a left but landed high on the head and the champion followed in with a hard hook to the jaw.

Tommy danced heavily away and Carnera caught him in another corner, pounding him on the head with a clubbing right. The champion sank a deep left hook into Tommy's body, forced him into a corner and banged to the head with both hands. Tommy managed to dance away but he was weak and very tired as the bell sounded.

CARNERA STAGGERS HIM

ROUND 12 — Loughran danced about the centre of the ring striving to keep away from Carnera's rushes. The champion bulled after him doggedly, caught him in a corner and smashed him furiously about the head with both hands.

As Tommy swayed before the onslaught rain started falling heavily and the crowd sought shelter. Tired himself, Carnera pushed Tommy from one corner to the other, but the champion was clumsy and wild as he poured heavy punches at the bobbing, retreating challenger.

Loughran sneaked over a left hook to the body and another left to the jaw but the champion staggered him with a left hook to the head. In despiration Loughran flung a long right to the champion's jaw, but Tommy desperately weary and holding as the bell rang and the shower ended as suddenly as it had started.

LOUGHRAN IS ALL IN

ROUND 13—Making it as rough as he could the champion thundered down on Tommy, holding him to the ropes for a two handed cuffing. Tommy tore loose and as they stepped around the middle of the ring he landed three left jabs to the champion's head, but Carnera caught him again and bounced two rights off Tom's jaw and then caught him in a corner with a left hook to the head. The crowd booed again as the champ took every advantage of his great size and hammered Tommy roughly in a corner, and slung hammer-like fists, belted down to Tommy's head and shoulders. Tom could scarcely drag himself erect from the corner. He leaned wearily on the champ, took another hard left hook to the head and then manfully heaved his right into Carnera's side. Tommy was dancing unsteadily at the bell.

LOUGHRAN FIGHTS IN DAZE

ROUND 14 — Carnera galloped clumsily across the ring and heaved a left at Tommy's head but missed four feet as the crowd laughed. They danced in mid-ring, swapping left jabs, but when Loughran buried a deep hook to the body the champion smashed him with both hands.

Loughran staggered backwards and Carnera followed him madly, shooting for a knockout. Three heavy left jabs and a thumping right rocked the challenger. Desperately Tommy retreated, the left side of his face swelling and Carnera chased him to the ropes. A left and right to the head, a left to the body, drove Tommy cross-legged into a corner.

Weakly the challenger swung two left hooks to the head but Carnera laughed as he drove him again to the ropes and belted Tommy's head with rights. Loughran was so dazed he went to Carnera's corner at the bell and in friendliness Carnera's seconds threw water on him.

TOMMY BADLY BEATEN

ROUND 15—Loughran rallied desperately, jabbing a left to Carnera's body and a right to the head. The champ chased him to the ropes and dropped a hard right on Tommy's chin. As they danced in mid-ring Loughran's defence was gone and Carnera stabbed him repeatedly with left jabs to the head. The crowd booed as Carnera pounded Tommy in another corner and never let up in his roughness. A left and right to the head and he heeled into a corner badly beaten as Carnera slugged his head with both hands. Carnera let up a bit, and jabbed the challenger's head, but in a few seconds he tore back again with all his bulk forcing Tommy against the ropes almost from the ring. Loughran reeled into a left jab and right cross to the jaw, but he stabbed back gallantly. Carnera was beating him with both hands at the bell.

Disqualification Faces New Puck Champions of Kootenays

SASKATCHEWAN IS ADAMANT ON REFUSAL

SASKATOON, March 1 (CP)—According to Paul Carpenter, secretary of the Saskatchewan Amateur Hockey association, the Saskatchewan Amateur Hockey association will definitely not grant transfers to Moore, Redding and McGillivray of the Kimberley Dynamiters.

Carpenter made the statement after receiving the views of Don Mitchell, S.A.H.A. president, of Weyburn, on the British Columbia application.

HOOP PLAYOFFS END OF MARCH

TRAIL, B.C., March 1—West Kootenay basketball playoffs loom on the sports calendar somewhere near the end of March. A. A. Davidson, West Kootenay representative of the Kootenay Basketball association, is unable to announce definite dates due to the uncertainty of what teams will enter the series.

Trail, Nelson, Rossland and Nakusp come under the West Kootenay division of the association. Trail and Nelson have announced their intention of participating in the playoff but no word has been received from Rossland and Nakusp.

The winner of this series meets the East Kootenay winners for the all-Kootenay title and the Blaylock bowl.

BOWLING

The following game was bowled on the legion alleys:

MRS. J. CHAPMAN VS MRS. J. C. HOOKER

	1st	2nd	3rd	Tot.
Mrs. C. Johnson	110	110	110	330
Mrs. A. Oliver	100	141	106	347
Mrs. J. Chapman	137	131	108	376
Total				1053
Mrs. S. Langill	103	74	125	301
Mrs. V. Graves	131	110	137	378
Mrs. J. C. Hooker	163	147	141	451
Total				1130

High aggregate score, Mrs. J. C. Hooker, 163.

High Aggregate score, Mrs. J. C. Hooker, 451.

The following ladies' game was bowled on the Canadian Legion alleys:

Mrs. R. Riley vs. Mrs. N. Cassios:

	1st	2nd	3rd	Tot.
Mrs. H. Pitts	110	110	110	330
Mrs. L. Pickard	120	120	120	360
Mrs. R. Riley	118	110	147	375
Total				1065
Mrs. T. Cookson	110	110	110	330
Mrs. J. McIvor	124	163	127	414
Mrs. N. Cassios	170	126	147	443
Total				1187

High individual score, 170, Mrs. N. Cassios.

High aggregate score, 443, Mrs. N. Cassios.

STANFORD DRAWS BLANK AGAINST B.C. RUGBY TEAM

PALO ALTA, Calif., March 1 (CP)—The British Columbia all-star English rugby team today defeated the University of Stanford fifteen 3-0 in the first game of a California exhibition tour.

More than 1000 rugger fans turned out to see the invaders take the well-deserved victory.

LONDON, March 1 (CP cable)—Singular honors for West Indies cricket was given today with inclusion of George Headley, their brilliant batsman, among the "five cricketers of the year" in Wisden's Almanac," the "bible" of English cricket.

In its 71st issue appearing today Wisden's grouped Headley and four English stalwarts as the outstanding players of 1933. The others are C. F. Walters of Worcestershire, A. H. Bakewell of Northants, L. Townsend of Derby, and M. S. Nichols of Essex.

Redding, McGillivray and Moore Are Not Under Residence Rule, and Saskatchewan Refuses Transfer of the Players

B.C.H.A., TRAIL AND OTHERS ARE WORKING FRANTICALLY IN THE CASE

VANCOUVER, March 1 (CP).—Kimberley Dynamiters, finalists in the British Columbia senior amateur hockey championships, today faced disqualification, and Art Jefferd, president of the British Columbia Amateur Hockey association appealed to the similar body in Saskatchewan to rectify what he considered an injustice.

Three Kimberley players, Ken Moore, G. B. McGillivray and R. W. Redding, former Saskatchewan players, came to Kimberley to work last summer, and accordingly do not qualify under the residence rule of the Canadian Amateur Hockey association.

Mr. Jefferd stated, however, that in a bona fide case the Dominion rule allowed some latitude, and these men, he declared, were not "hockey-tramps" in any sense of the word, but had secured legitimate positions in Kimberley.

REFUSE POINT BLANK

"President Tom Mitchell of the Saskatchewan body has refused point-blank to sanction transfer of these three players after their clubs had given their approval," said Mr. Jefferd. He added that he was at a loss to understand why transfer had been refused by the Saskatchewan body. No explanation had been given beyond that Mr. Mitchell was not satisfied that the transfers were bona fide. Mr. Jefferd was of the opinion that an examination could not fail to show that they were bona fide.

TRAIL BACKS KIMBERLEY

He said he was flooded with telegrams from the management and sponsors of the Trail Hockey club, eliminated last night by Kimberley, and from Trail fans, asking that he do his utmost to secure the transfers of the three Kimberley players. These telegrams had been received while Trail was still in the playoff fight against Kimberley.

Mr. Jefferd is still hopeful that the Saskatchewan president will reconsider his stand.

B.C. HOCKEY FINALS TRANSFERRED TO TRAIL ICE—START SATURDAY

Dynamiters to Drop Three Stars Protested; Whole Thing Is in Muddle

TRAIL, B.C., March 1.—Trail, already hockey crazy, which saw the B.C. hockey finals snatched away from it by Kimberley's win over the Trail Smoke Eaters, will after all see the B.C. finals played on its own rink. Bad weather making ice conditions dubious in Kimberley resulted Thursday night, in the series being switched to Trail. Kimberley team was held in Trail and the Vancouver Quakers, already in Kimberley, ordered back to Trail. The first game will be on Saturday night with the other games on March 5 and 7. Should they be necessary, further games will be staged on March 8 and 9.

Ralph Redding, Ken Moore and Bert McGillivray, will be missing from the lineup of the new West Kootenay champions, when the Dynamiters skate out on the ice for the opening game of the provincial finals with the Vancouver Quakers on Saturday night, unless the Saskatchewan branch of the C.A.H.A. relent in their decision not to grant transfers to the above mentioned players.

STILL WORK HARD

Kimberley officials are still working hard to get the transfers through if not for the British Columbia finals for the inter-provincial playdowns, in the event of the Kimberley club eliminating the Quakers.

In any event the Kimberley Dynamiters will represent the West Kootenay district against the Vancouver club. Even without the services of their stars, Kimberley can put a team on the ice whom Kimberley and many district fans believe can eliminate the Vancouver titleholders.

All the players on the Kimberley intermediate team have been declared eligible to play with the senior Dynamiters in the provincial and inter-provincial finals. Eric (Swede) Hornquist, will be in his usual position between the posts, with little Jackie Hutton, being held in reserve. Clarence Reddick and Harry Brown can start on defence, but there is a big likelihood of Brown being moved up to the forward line to work with some of the following players on the second string, Hugo Mackie, Doug Keiver, Dub Mackie, Murray McKenzie and possibly another intermediate.

KOZAK ON DEFENCE?

In the event of Brown going up to the forward line, either Paul Kozak or Max Bell with partner Reddick on defence.

The other forward line of Puffy Kemp, Fred Botterill, and Art Mackie, will remain intact, and all of these players are now playing the best games of their career.

The list of eligibles on the Vancouver team, issued by Art Jefferd, president of the British Columbia Hockey association today, does not include the name of Sturrock, the recent storm centre in Vancouver hockey circles, when he was signed by both the Westminster Cubs and the Vancouver Quakers, and who is travelling with the team. The list includes the name of one player, who is known to have received no transfer from the team he was with last season, in fact no transfer had been requested.

VANCOUVER PLAYERS

The list of Vancouver players declared eligible are, George, Wally and W. R. Dunn; Ritchie; McQuade, Dyde, Butler, Scribner, Cranston, Campbell, Gamlin and Milne.

Leo Desireau of Nelson and Oliver Renikka of Rossland will handle all the games in the provincial finals with Desireau being in charge.

WHAT'S WHAT?

Considerable argument has taken place during the last few days, as to the eligibility of certain players on the Kimberley Dynamiters, taking part in the West Kootenay league playoffs, and reports have been noticed in Vancouver papers, that in the opinion of coast officials, the Kimberley team was ineligible. Which has given cause to arise that whatever the result of the West Kootenay playoffs, the Trail Smoke Eaters would be the club to play against the Vancouver Quakers in the provincial finals.

But when the Kimberley officials received word that, cards had been issued to all the Kimberley players, and the cards later arrived, everything was considered to be in perfect condition and the cards were produced before the start of the first game of the playoffs in Kimberley.

Word came through later that the Saskatchewan officials had refused to give Redding, Moore and McGillivray transfers and therefore they were ineligible for the West Kootenay playoffs and incidentally the Allan cup playdowns.

The question then arose as to how they could be ineligible, when they all had the proper cards, which was opposed in the past, and still do, cover, releases, transfers and every qualification as to eligibility for playoffs.

FIGURED ON TRAIL WINNING

Apparently the British Columbia hockey officials, Art Jefferd, president, and Stan Smith, secretary, issued the cards under the assumption that they would never have to be used, as they figured the perennial champion Trail Smoke Eaters were a cinch to beat out anything in this part of the woods. But the

(Continued on Page Ten)

QUAKERS BEAT U.S. PUCKSTERS

MUNICH, Bavaria, March 1 (CP cable)—Saskatoon Quakers, tonight defeated Boston Rangers 4-0 in a one-sided hockey game. It was the fourth time the Canadians had downed the American All-Stars.

It was the 35th victory for Quakers in 38 European starts.

They downed Rangers first in the world amateur championship finals at Milan, Italy, last month.

DENY TRANSFER OF SHORE TO THE BOSTON CUB TEAM

BOSTON, March 1 (AP)—Officials of the Boston Bruins club of the National Hockey league today described as "utterly ridiculous" reports that Eddie Shore, Archie Wilcox and other star members of the Bruins might be transferred to the Bruin Cubs of the Canadian-American league.

It had been reported that Wilcox, Shore and others would be used by the Cubs to bolster their chances of winning the forthcoming Fontaine cup series for league supremacy.

CANADIAN PACIFIC
RAILWAY LINES

SPECIAL TRIP
TO
Gerrard and Return
March 5th

Train will leave Nelson 11 p.m., Monday, March 5, for Procter, thence by steamer to Lardeau and train to Gerrard, returning March 6th to Nelson. Passengers carried in both directions.

N. J. LOWES, C.T.A.
NELSON, B.C.

PROTEST OVER OMISSION FROM DRAYTON TOUR

Commerce Chamber's Promises Not Fulfilled

BOARD COUNCIL ASKS ABOUT IT

Various Resolutions Are Referred to Committees

Protest at omission of the Kootenay from the itinerary of Sir Henry Drayton's tour under the auspices of the Canadian Chamber of Commerce, after the Nelson board of trade had paid membership dues in that organization for many years, and in violation of a promise obtained that British Columbia itineraries arranged by the chamber should include this district, was voiced by the board council Thursday, on the motion of J. R. Hunter, who instigated the recent effort to get Sir Henry's itinerary enlarged to include Nelson.

A letter from the secretary of the Canadian chamber stated that owing to Sir Henry having an appointment in the east for March 4, Nelson's invitation could not be accepted.

A formal protest on behalf of the board will be forwarded.

Decision of the Chamber of Mines of Eastern British Columbia not to accept the offer of the board for quarters in its building was conveyed in a letter expressing high appreciation of the offer, and explaining that the chamber's present location was so advantageous from a publicity standpoint that the feeling of the executive was against the move proposed. The chamber's letter expressly set forth that if the board should later move closer to the business center, it would be very glad to consider any proposal for joint quarters.

A lengthy resolution from the Grand Forks board of trade, proposing that the province should employ relief labor in mining development, particularly in placering, rather than in road construction, and dealing with relief work generally, was referred to the committee on mining and natural resources, as to the portion of it dealing with mining.

It was mentioned, however, that the Nelson board of trade has always been strong for highway development.

A new silver resolution from the Slocan district board of trade, proposing purchase by the Dominion of large quantities of silver at a price above the prevailing quotation, was also referred to the mining and natural resources committee.

CITY WON'T OPPOSE

C. H. Hamilton reported that the city council, with whom the matter of light rates having been made a charge upon property had been taken up, had no objection to the board asking the attorney-general to have this power taken out of the governing statute.

This matter was raised by C. F. McHardy a couple of weeks ago.

The council approved a letter recently sent by the roads and bridges committee, with its authority, to Hon. F. M. MacPherson, provincial minister of public works, asking that the Southern Scenic highway share adequately in the proposed joint highway construction by the Dominion and provincial governments.

FAIRBURN BRANDS QUAKERS AS GOOD

"Lefty" Fairburn, smart forward of the Red Wings, declares that individually the Vancouver Quakers have a mighty good team. He knows all the players of the coast squad and was with them between trains Wednesday night when they were en route to Kimberley.

How they would size up as a team, he stated, he would not venture to say, but the lineup included some pretty fair players.

Mrs. May Whitehead Is Given Last Rites

ROSSLAND, B.C., March 1—Funeral services for Mrs. May Whitehead were held from the undertaking parlors here this afternoon, Rev. C. H. Daly officiating. Interment was made at Mountain View cemetery.

Pallbearers were Thomas H. Brown, Andrew Anderson, John Triggs, Louis Rowe, Robert W. Fox, W. F. McNeil.

TRAIL BROWNIES RECEIVE BADGES

TRAIL, B.C., March 1. — Five Brownies of the 26th Tadanac branch were presented with their three-year stars by Mrs. F. E. Dockerill in Tadanac Wednesday afternoon. Mrs. Dockerill gave the Brownies a short talk on the approaching visit of Lord and Lady Bessborough.

Those receiving stars were Barbara Thom, Joy Fuller, Marion Tiedje, Irene Doyle and Joan Hannay.

LEGION BOWLING

The following game was bowled on the Legion alleys:

N. Cassios vs. J. Hamson:

	1st	2nd	3rd	Tot.
F. Denison	93	67	97	257
C. Doctor	157	149	138	444
A. Scanlan ...	137	193	140	470
N. Cassios	194	174	155	523
Total				1694
W. Swain	159	134	120	413
O. Lovejoy ..	113	151	139	403
A. Fleming	166	127	127	420
J. Hamson	165	224	183	592
Total				1828

High individual score, 224, J. Hamson.

High aggregate score, 592, J. Hamson.

Willow Point Private Bird Club to Continue

WILLOW POINT, B.C., March 1.—At the close of a successful season, the Willow Point private badminton club decided to recommence play next December. Lord Aylmer suggested, and it was carried unanimously, that membership be limited. Mr. Tawse was elected secretary.

A hearty vote of thanks was offered to Mr. Gaskell for the valuable work he did in seeing to the warming of the hall at each meeting.

MORE ABOUT MINIMUM WAGE

(Continued From Page One)

minimum wage has been paid by cheque, the employer then asking the employee to endorse the check and then cashing it for half its face value.

He disagreed with the eight hour day proposals on the ground that a "progressive move towards a shorter working day for all workers, irrespective of calling," should be made. It was openly acknowledged that a six-hour day would be a definite step toward progress; with wages maintained so that the worker's purchasing power would give him a civilized standard of living.

In dealing with wages one of the first steps of the government should be to re-establish the wages of its own employees, setting a standard for others as well as increasing their purchasing power.

He referred to the low wages paid in the logging industry, declaring the sooner this type of employer was put out of business the better for the community as a whole. Mismanagement of operations had resulted in excessive cost of production and the wage-earner was the goat, he charged.

"This province has more labor and social legislation on the statute books than any other, and yet we have less enforced than any other province," he declared.

Not only at the government, but toward other members who have previously spoken, Mr. Price, said he was still waiting for the details of the "work and wages" program.

He was amused, he said, with the remark of R. W. Bruhn, Salmon Arm, that the people were afraid of C.C.F. policies. He agreed with the suggestion of Clive Planta, Peace River, that a land settlement scheme was needed for that district but could not see any success when hundreds of Fraser Valley farms were vacant. When the minister of labor talked about putting teeth in the labor laws, it was apparent "we are still thinking in terms of the horse and buggy."

And the member for Lillooet (G. Murray) while telling what the financial interests had done for the mining industry, failed to mention the accomplishments of labor power, which was the only real wealth next to natural resources.

Social Events of Trail City

TRAIL, B.C., March 1.—Mrs. J. M. Thatcher is visiting in Nelson for a few days.

• • •

Italy, with 61 flags, won against 13 other tables at the military whist drive held in the Elks hall by the Ladies of the Royal Purple. Playing for Italy were Mr. and Mrs. H. Cox, Mrs. E. L. Rhodes and Mrs. James Melvin. Four ladies, representing Ireland, carried off the consolation prize. They were Mrs. E. Spain, Mrs. A. Kemp, Mrs. D. Robertson and Mrs. W. F. Doubt. Serving on the refreshment committee were Mrs. William Morrice, Mrs. E. Mathews, Mrs. V. Kavic, Mrs. J. Hardington, Mrs. Thomas Dale, Mrs. Arthur Sherman and Miss Matilda Koehn, J. E. McFarlen was master of ceremonies.

• • •

Mrs. T. C. Spain, retiring president of the Ladies' Aid of East Trail United church, was pleasantly surprised when members of the aid called at her home Tuesday evening to express their appreciation of the work done under Mrs. Spain's leadership. Mrs. William Houston, on behalf of the aid, presented a gift to Mrs. Spain, complimenting her on her efforts during the seven years in which she filled the office of president. An enjoyable time was spent, games and music providing the entertainment. Refreshments were served.

• • •

Mrs. G. B. Hollington entertained at eight tables of court whist at her home Tuesday evening. Mrs. J. Woods won first prize and Mrs. J. Horner consolation. Refreshments were served by the hostess.

• • •

A. J. Manson of Nelson spent Thursday in Trail.

• • •

Mr. and Mrs. F. Boyd of Blueberry are visiting in Trail for a few days.

• • •

H. B. Horton of Nelson is visiting in Trail.

• • •

Among those who returned to Kimberley Thursday night following attending the Kimberley-Trail hockey games at Trail Tuesday and Wednesday are: E. J. Montgomery, D. S. Prince, "Suds" Smith, J. H. Twells, R. B. McLeod, J. M. Smith, A. Morrison, A. Higgins, E. Montgomery, C. Crisford, A. Southwell, Lloyd Crowe, Mrs. Harry Brown, Mrs. Eric Hornquist and Mrs. Art Mackie.

• • •

George Cady returned to Nelson after spending a few days in Trail.

• • •

Julius [illegible]sterer was among the Nelson visitors witnessing the Trail-Kimberley hockey games.

• • •

Circles of the Women's association of Knox United church met Thursday afternoon, circles No. 1, 2 and 3, being entertained at the homes of Mrs. C. D. Stewart, Mrs. A. R. Buchan and Mrs. J. Currie.

Circle No. 1—Mrs. H. L. Smith, Mrs. T. Como, Mrs. T. Temple, Mrs. E. Temple, Mrs. G. A. Burton, Mrs. R. H. Douglas, Mrs. W. Spooner, Mrs. J. W. Wagstaff, Mrs. R. Cooper.

Circle No. 2—Mrs. F. Taylor, Mrs. W. Douglas, Mrs. H. O. Hinch, Mrs. G. F. Weir, Mrs. I. Tyson, Mrs. C. Clay, Mrs. E. Twels, Mrs. F. B. Moran, Mrs. A. Hewlett, Mrs. P. R McDonald, Mrs. W. T. McKay, Mrs. E. R. McLeod, Mrs. D. Chalmers, Mrs. J. Forrest, Mrs. A. L. Dabner, Mrs. T. Brown, Mrs. J. Clay and Mrs. A. Jory.

Circle No. 3—Mrs. R. Wellwood, Mrs. G. Shaw, Mrs. A. Campbell, Mrs. T. G. Robinson, Mrs W. C. Aston, Mrs. J. Balfour and Mrs. W. H. Morton.

TRAFALGAR "A" WINS TOURNEY

Beats the Nelson A Club 11-9 in Fine Play

In a badminton tournament that created considerable interest in the city, the Trafalgar A club defeated the Nelson A club 11-9, at the junior high school floor Wednesday evening. Six games were long games, and in six matches three games were needed to decide the winners. The tournament produced some excellent play.

The Nelson club took three of the five men's doubles matches, but the Trafalgar racquet players cornered four of the five matches in the ladies' doubles.

The following are the players and the scores with the Nelson club mentioned first in each case:

MEN'S DOUBLES

R. N. Taylor and H. Mackenzie beat A. Stringer and C. W. Tyler, 17-14, 17-16.

D. Reed and T. D. Rosling beat A. Eldridge and G. Simpson, 15-10, 15-12.

H. D. Dawson and W. K. Gunn lost to H. Chapman and L. J. Maurer, 11-15, 14-18.

T. H. Bourque and D. Dodding beat W. Laishley and D. Male, 15-12, 15-9.

P. G. Morey and J. Cartmel lost to R. McKenzie and B. Martin, 15-12, 6-15, 13-15.

LADIES' DOUBLES

Mrs. E. C. Wragge and Mrs. A. W. Idiens lost to Miss E. Hamson and Miss P. Gelinas 9-15, 5-15.

Miss A. Johnstone and Miss J. Waldie beat Mrs. G. Simpson and Mrs. D. Male 15-9, 15-8.

Mrs. D. Dodding and Mrs. H. Lakes lost to Mrs. L. J. Maurer and Miss C. Martin 6-15, 5-15.

Miss D. Dunnett and Miss G. Curwen lost to Mrs. C. Larson and Mrs. MacIntosh, 15-4, 9-15, 3-15.

Miss N. Nisbet and Mrs. Dawson lost to Miss G. Haydon and Miss C. Smith, 11-15, 9-15.

MIXED DOUBLES

H. Mackenzie and Mrs. E. C. Wragge beat A. Stringer and Miss E. Hamson 15-6, 15-2.

R. N. Taylor and Mrs. Idiens beat A. Eldridge and Miss P. Gelinas, 15-7, 15-9.

D. Reed and Miss A. Johnstone beat C. W. Tyler and Mrs. Male, 15-3, 15-5.

T. D. Rosling and Miss D. Dunnett lost to Mr. and Mrs. G. Simpson, 15-18, 9-15.

Mr. and Mrs. D. Dodding lost to Mr. and Mrs. L. J. Maurer, 15-1, 6-15, 11-15.

H. D. Dawson and Mrs. Lakes beat H. Chapman and Mrs. C. Larson 15-8, 15-9.

W. K. Gunn and Miss G. Curwen lost to D. Male and Mrs. MacIntosh 12-15, 15-12, 9-15.

T. H. Bourque and Mrs. Dawson beat B. Martin and Miss Martin 15-10, 15-7.

P. G. Morey and Miss J. Waldie lost to W. Laishley and Miss Haydon 8-15, 15-11, 13-18.

J. Cartmel and Miss N. Nisbet lost to R. McKenzie and Miss J. Ferguson 16-17, 8-15.

CAMPBELL WINS CADMIUM CUP

TRAIL, B. C., March 1—J. Campbell defeated Provost 11-8 to win the Cadmium cup in the final match in the Trail curling. Dr. J. B. Thom defeated Mowat 8-6 to enter the finals of the Patron's cup where he will meet W. B. Hunter.

Other games were:

Club competition.

Wade 11, vs. T. Brown 8.

Carrie 4, vs. D. McDonald 6.

Kinnis 11, vs. Forrest 9.

P. R. McDonald 10, vs. Kinnis 9.

Hazlewood 10, vs. McCleary 11.

HODGE CUP

Dodimead 8, vs. Young 9.

Draws for Friday night for 8:30.

Club competition.

H. E. Wade vs. D. F. Downie.

W. F. Truswell vs. D. McDonald.

President cup final.

A. M. Chesser vs. J. P. Schofield.

At 6.30 the ladies' club will hold a bean feed.

MRS. MACPHERSON HAS "AT HOME"

Wife of Minister of Public Works Receives at Victoria

VICTORIA, March 1—Charming in every detail was the at home held this afternoon by Mrs. F.M. MacPherson, wife of the minister of public works who received formally at her home, "Inggscrag," Rockland avenue, for the first time since coming to reside in Victoria.

A profusion of sprin flowers was used to enhance the beauty of the rooms with Calla lilies, tulips in beautiful colors, antirrhinums, violets, daffodils and freesia predominating, while an effectively arranged combination of the same spring flowers was used as a center-piece on the tea table.

Mrs. MacPherson, wearing an imported gown of Malacca brown cut-velvet modelled on smart lines, with which she wore a corsage bouquet of pink rosebuds and freesia, was assisted in receiving by Mrs. P. B. Scurrah, whose gown was of plover green drumba crepe, with which she wore a black Gainsborough hat.

Mrs. A. M. Watson took charge of the arrangements in the dining-room, where Mrs. J. A. MacDonald and Mrs. T. D. Pattullo poured tea for the first hour, Mrs. Gordon Sloan and Mrs. John Hart for the second hour, and Mrs. Bruce Hutchinson and Mrs. Richmond for the last hour. Mrs. Clifford Collinson, Mrs. Arthur Webster, Miss Betty Campbell and Miss Elizabeth Edwards assisted in serv[illegible].

On Tuesday Mrs. M[illegible]rson was hostess at a luncheon [illegible] her home when she entertained in hon[illegible] of Mrs. N. Hogarth of Cranbrook, who is visiting here with her sister Mrs. V. Rollins. Other guests were Mrs. V. Rollins, Mrs. H. A. Jackson, Mrs. J. K. Hodges, Mrs. MacFarlane of Calgary, Mrs. William Sloan, Mrs. G. D. Edwards, Mrs. F. W. Pope, Mrs. E. V. Finland, Mrs. P. B. Scurrah and Mrs A. M. Watson.

Stabilization of Produce Prices Is Urge of Dewdneyite

VICTORIA, March 1 (CP)—Stabilization of prices for agricultural produce by legislation was urged by D. W. Strachan, Liberal, Dewdney, in the debate in the legislature today. A move of this sort was essential to protect the farmers from losing their land and their homes, he said.

British Columbia was not supplying all the agricultural products it consumed, the proportion being about 10 per cent. He outlined how Oregon supplied goods for a large area.

MORE ABOUT VIENNA

(Continued From Page One)

army will have a form similar to that of the Italian balilla.

Cabinet members and all provincial leaders in Dollfuss' fatherland front will meet in separate sessions tomorrow.

There were other rumors, too, and even though they were branded as gossip, and Vienna continued quiet on the surface, the presence of Heimwehr troopers on the streets, with bayonets unsheathed once more, was taken as a significant straw in the wind.

Those members of the Vienna American colony who heard the rumors of anti-American sentiment, did not take it very seriously.

Foreign police spokesmen ridiculed the anti-American rumor as "perfectly absurd."

MORE ABOUT RELIEF CAMPS

(Continued From Page One)

nine men turned in their mackinaws and took their discharges, and no doubt some of the diehards who were included in the organized remnant of 30 last reported Wednesday night as still marching west will fail to return. It is believed, however, that the greater part of those still missing will turn up Friday for reinstatement.

ALL AT WORK

All the ex-strikers were at work yesterday, including those at Taghum pending transfer, and showed apparent willingness to carry on industriously.

The first of the month having arrived, the pay-checks whose acceptance previously would have meant automatic discharge, were in order, and all those applying at the armory for reinstatement were given their checks, and clearances which they took to the provincial police office, where their transporttaion, and that of their dunnage, to Taghum was arranged.

At the armory the national defence headquarters staff was working every minute handling the returning men in addition to regular duties, and at the provincial police headquarters all concerned were busy on the clearing and transporting end.

Outside of this heavy grist of work, the day was uneventful for the provincial police until the afternoon, when six individuals, who had become conspicuous in various ways, some of them by turning up at police headquarters to start arguments, found themselves in jail, charged with the theft of government clothing.

TOOK UP CABIN

Five of these men—Alfred Leger, Charles Raferty, W. Summerfield, Fred Cook, and Andrew Watson—presented themselves at Taghum camp Wednesday night as prepared to work, but went on to Beasely Thursday morning and took quarters in an empty cabin. The last three came in to town, where they were arrested, Watson when he showed up at police headquarters. Leger, the ex-Taghum worker who called out the Shorescres camp Tue[illegible] afternoon with the news of the $40,000 fortune that a lady in Nelson was supposed to be ready to hand over to the strikers, and Raferty were later arrested in their cabin.

The first man arrested was Jackson, who was brought in from South Slocan. Sale of a mackinaw is said to have led to his undoing.

All six men are billed to appear in provincial police court this morning, for summary trial or preliminary hearing, as they may elect. All of them are said to have been strike leaders.

LEADERS HAD EASY TIME

The ex-strikers are said not to be impressed with the conduct of those who called the strike, and who had a soft time themselves.

While the men of the two Longbeach camps were hoofing it to Nelson Monday afternoon, carrying their packs, it is said that a group of five leaders, including two men believed by police to be paid agitators, came in by bus, put up at a hotel, and lived on the fat of the land for two days, then disappearing before the events of Wednesday. They have not since been seen. The blond leader who did so much speech-making Wednesday, and presided over the many votes taken at the day's assemblies, is also said to be now among those whose whereabouts are unknown.

The seven West Kootenay camps that have withstood the agitators' wiles have been working all the week, except for the day of the heavy snowstorm, when the foreman gave the men a justifiable layoff.

TOURNEY STARTS AT TRAIL MAR. 5

Trail and Rossland Clubs to Compete for Bird Crowns

TRAIL, B.C., March 1.—An open badminton tournament for the Trail and Rossland club will begin in Trail March 5. Preliminary draws will be played off in Wesley hall up until Thursday March 15, when the final events of the tournament will be played in the Memorial hall. Individual cups go to the winners of each event.

Entries already listed include 16 men's singles; seven ladies' singles; 16 mixed double teams; eight ladies double teams; 13 men's double teams.

APPEAL TO C.A.H.A. IN CASE OF THE PROTEST AGAINST KIMBERLEY STARS

VANCOUVER, March 1 (CP)—The fate of three crack hockey players, members of Kimberley Dynamiters, finalists in the British Columbia senior amateur hockey race, remained uncertain tonight.

Earlier today telegraph and telephone wires hummed as Art Jefferd, president, and Stan Smith, secretary and registrar of the British Columbia Amateur Hockey association, fought to get Ken Moore, G. B. McGillivray and R. W. Redding back into the Kimberley lineup after they had been declared ineligible through the Saskatchewan association's refusal to sanction their transfers.

With the Saskatchewan body adamant in its refusal to grant the sanctions the Canadian Amateur Hockey association was appealed to but late tonight nothing further had been heard on the matter.

While it is not the C. A. H. A.'s policy to overrule a provincial body it was understood R. W Hewitt, president, had been in touch with the prairie association in an effort to have the transfers arranged if at all possible.

Result of the negotiations is expected to be known tomorrow.

Note:—Later developments on page 1.—Editor.

FOUR DIE IN EXPLOSION

Johnston, Pa., March 1 (AP)—Four men were killed and three were burned critically today in an explosion at the number two shaft of the local coal company at Beaverdale, four miles from Johnston.

Speaks on Birth Control at Trail

Theory of Malthus Is Related by F. J. Patterson

TRAIL, B.C., March 1—"Malthus and Birth Control" was the subject on which Fred J. Patterson, M.A., gave an interesting address at the open forum in Knox United church hall Thursday night.

Mr. Patterson did not stress in his talk the actual control of birth, but rather that children be well borne.

The speaker opened his address with a few remarks on Malthus and his theory of population stating that the subsistence must be considered in the spirit of science and human welfare and not to be only propoganda.

"Thomas Robert Malthus, who lived from 1766-1834 and was born near Guilford Surrey, England, had a father of independent fortune, cultured, educated by tutors, going to Cambridge at the age of 18. He was elected a fellow of the Royal society in 1819 and in 1803 was married. He was also appointed a professor of history and political economy. He was survived by his wife and two of three children. He was a perfect gentleman and a keen and scientific scholar.

"Malthus' theory grew out of discussions with his father regarding the perfectability of human society. 'I think,' said Malthus, in his essay, 'that I may fairly make two postulates: That food is necessary to man and that the passion between the sexes is necessary, and will remain nearly in its present state. Hence the power of population is indefinitely greater than the power of the earth to produce subsistence for man. Population, when unchecked, increases in a geometrical ratio but subsistence increases only in an arithmetical ratio. The race of plants and the race of animals shrink under this great restrictive lay (lack of food); and man cannot by any effort of reason, escape from it. Among the plants and animals its effects are waste of seed, sickness, and premature death, among mankind misery (hunger, famine, disease, cruelty, and war) and vice.'

"Examples in volume to illustrate the crowding of population upon the food supply may be paralelled today by recently history of Egypt, India and Russia, but prediction is made that the results expected of corn laws, poor laws and the schemes of Robert Owen, would be rather disappointing. No doubt conditions have vastly improved in England during the past 100 years and so has the population. Malthus admitted that his theory was gloomy but true. It had caused much discussion at the time and since and had sobering effects on superficial optimism of social reformers. The theory of Malthus is still contained in the text books."

Mr. Patterson pointed out that the land area of the earth is 51,230,000 square miles, the population 1,721,400,000, with an average of 34 persons per square mile. The population of most countries is steadily increasing. With sanitation and medical science life will be longer; the birth rate is not going down as fast as the death rate.

"With more cultivated acreage, machines and fertilizers, new and better plants and better live stock is the result. Irrigation, refrigeration, transportation are bringing more and better foods than ever before. Some countries have too much food but have all enough? As far as our food is concerned man is trying to regulate the kinds and numbers of plant and animal life to his own benefit. Codling moth, potato weevel and other such detriments to vegetation is held down as much as possible.

"Man has long exercised control of plants and animals because nature's ways are wasteful. Nature works on a wide margin but in gardens a row of beets instead of thickly scattered seeds presents a positive and negative birth control. The good are born, the bad are disallowed. The struggle for existance among the plants is disallowed by thinning. Animals are bred in quality and numbers, wheat, hens, foxes are made almost to order.

"Man is very different than the plants. Overpopulation is almost inescapable without birth control."

It would be far better, the speaker contended, to have control instead of misery of overpopulation. "Different forms of control such as late marriage, celibacy, etc., are not new. The popular meaning of birth control tends to be a form of vice and contrary to the Criminal Code of Canada can be considered in an academic way.

"But who is able to decide what form should be used? What is needed is more births of the well born. In civilization the human progress cannot outrun the physical and mental ability of the populace, and more than a few chance leaders are needed for perfect society. The purpose of life is to create perfect society; the Kingdom of Heaven on earth, if it might be called such.

"Food is not the only need. But what is the desirable balance between food and population, and how can it be attained? By working with Nature we have improved food, and so may the human race be improved. Which proves that Malthus was right, for to obtain better life on earth, control environment, and exercise control; positive birth control that is eugenic."

MORE ABOUT LOW WAGES

(Continued From Page One)

week's work. Another grossed $495 for 12 months.

Flourishing pay envelopes, the Stratford mayor told of a furniture worker with 30 years experience, supporting a family of six children, drawing from 76 cents to $2.96 for a 10-hour day over a period of 19 days.

All through Mayor Kerr's evidence, names were not used, but Hon. H. H. Stevens, chairman of the committee, intimated that names and figures will be presented later. Special investigators will probe the Ontario furniture trade, the clothing industry and others, scanning books and documents for official facts. Retailers, employees and manufacturers will be brought before the committee to trace the effect of low wages and mass buying from worker to consumer.

$3 PER WEEK

Girls in Stratford furniture plants received as low as $3 a week before the September strike, Mayor Kerr said, but now the manufacturers were committed to the regulations. Four years ago, the Furniture Guild, which antedated the union and the strike, laid facts and figures before the Ontario minimum wage board of a girl receiving $3 for 70 hours' work. The board, he said, took no action.

TAKE IT OR LEAVE IT

There was no doubt that mass buying by chain and department stores forced down wages, said the Stratford mayor. He told of store buyers approaching manufacturers with blue prints and a stated price on a "take-it-or-leave-it" basis. When the order was accepted, wages were cut, the general scale of furniture prices came down and a vicious circle started.

Through mass buying, the piece work for assembling chairs in one Stratford plant dropped from $2.05 to 90 cents and from 45 cents to 17, Mayor Kerr said. The pay for dowling 1000 pieces dropped from 60 cents to 25. after a 33 1-3 per cent increase, two of the best cabinet makers in a Stratford plant were able to make only 12 cents an hour.

URGES CODE PLAN

A veteran Canadian Laborite, Tom Moore, president of the trade and labor congress, suggested that Canada follow the lead of the United States and proclaim industrial codes to raise wages and end sweatshops and unfair business practices. Although patterned after the NRA program, the codes would be drafted to fit Canadian conditions.

A board of control would be established in each industry, representing workers and manufacturers, to settle internal conditions. Other legislative suggestions made by the congress president were increased use of the Investigation act to disclose sweatshop conditions and its extension to embrace all industries.

There were innumerable infractions of wage regulations throughout Canada, the congress president said, suggesting prison terms for frequent offenders and increased inspection of staffs.

DOMINION BUYS PRODUCE

The Dominion government itself sometimes makes its purchases from sweatshops, it was claimed by Mr. Moore.

This was possible through inadequate regulations and legislation governing Dominion contracts which permitted "prevailing wages" to be paid men by successful contractors.

There was no guarantee the prevailing wage was fair or adequate.

The trades and labor congress suggested the list eligible for Dominion contracts to be limited to firms that paid decent wages and worked their employees fair hours.

The committee adjourned until tomorrow when J. J. Frawley, an official of the Alberta attorney-general's department, will testify on provincial bankruptcy laws and the Alberta cooperative milk distribution system.

ALL-STAR GAMES ARE ON TONIGHT

Slocan Teams State They Will Be In; Entertainment After

The all-star games between the Slocan and Nelson teams are on for tonight it was stated Thursday evening in Nelson by the officials in charge. The Slocan teams, although having trouble getting cars, signified their readiness to come and they will be here no matter what the weather conditions. They have not, however, given any indication of their lineups, but it is presumed the girls' team will be the same as the one that downed the Nelson girls at Silverton Saturday. The Nelson girls will be bolstered by at least two other players than made the Silverton trip.

The girls game will be first and will start promptly at 8 o'clock. The second game will begin immediately after.

Soft ice, which from the look of the weather seems probable, will likely prove an aid to the better seasoned Slocan teams, but the Nelson all-star men's team will have one Red Wing line that should be able to stand the gaff, Culley, Annable and Gillett.

The games will be refereed by Frank "Father" O'Genski.

After the play the visitors will be entertained at a dance and refreshments at the Memorial hall. A snappy orchestra will be in attendance.

Classified Section

Agents Wanted

EARN BIG MONEY GROWING mushrooms for us. We supply spawn. For free information, write Dominion Mushroom Growers, Regina, Sask. (1241)

Personal

"FOR PORTRAITS THAT PLEASE" GEO. A. MEERES. 715 Baker St. Phone 46. (1418)

MARGARET GRAHAM, LATEST dance music for parties—Pupils Phone 799L. (1405)

Eczema, Itch, Piles, Ulcers. Try Geo. Lee's China Remedy. Hudson Bay. (1217)

Situations Wanted

YOUNG WOMAN, EXPERIENCED cook, wants work in city. Box 418, Nelson, B. C. (1407)

EXPERIENCED GIRL DESIRES housework. Small wages. Sleep out. Phone 308Y. (1427)

Garden Seed

Fresh flower or vegetable seeds. 7 big pkts. 50c. Mann, Rutherford. (1342)

HAVE A GOOD GARDEN, PLENTY of everything to eat fresh—and for winter! McFayden's Seeds cost so little and grow so much—3c to 4c per packet. Big Oversize Packets. New Crop, Fresh, Tested Seeds. Over 150,000 satisfied customers last season. Investigate. Clip this ad and get Large Packet Beautiful Flowers Free—or send 25c for 10 Big Packets regular vegetables with Special Coupon good for 25c on first order. (Coin preferred; stamps accepted). McFayden Seed Co., Princess and Market Sts., Winnipeg, Man. (1419)

For Rent

COTTAGE—MODERN CONVENIENces. North Shore, ½ mile from ferry. Phone 289R4. (1413)

FURN OR UNFURN. APTS BY week or month. Medical Arts Bldg (1420)

FUR. ROOMS, STEAM HEATED, shower, terms mod. Can. Legion. (1424)

FURNISHED HOUSEKEEPING rooms for rent, Annable Block. (1421)

FURNISHED AND UNFURNISHED Suites for rent—Kerr Apts. (1422)

TERRACE APTS.—Beautiful Modern Frigidaire equipped suites. (1423)

5 ROOM HOUSE. CLOSE IN, CARbonate St., Phone 572L. (1179)

2 HOUSEKEEPING ROOMS FOR rent. $12 month. Phone 534. (1375)

ROOMS 25c AND UP, CLUB HOTEL. Cor. Stanley and Silica. (1191)

FURNISHED APARTMENT. PETTY Apts 410 Fall Street. (1406)

FOR RENT—MODERN BUNGALOW. Phone 328Y3. (1391)

For Sale or Exchange

16 FT. LAUNCH OR TRADE FOR car, $75. J. H. MUCHA. (1393)

Miscellaneous Wanted

WANTED — POWER SPRAYER IN fair shape with or without truck. Box 1385, Daily News. (1385)

Poultry and Eggs

R.O.P. & GOV'T. APPROVED BABY Chicks & Pedig. 3 Cockerels. Write for mating and price list and see what breeding is behind them. A. Deverson, Crawford Bay. (1309)

Echo Poultry Farm, Pedigree cockerels. May chicks, $10 per 100. Write for price list. F.C. Evans, Abbotsford. (1338)

Live Stock for Sale

BREEDING SERVICE TO JERSEY bull. Lakeside Dairy. Phone 325Y3. (1390)

Nursery Products

FRUIT TREES, ORNAMENTAL, Roses, Raspberry and Blackberry canes. T. Roynon. General Agent, Layritz Nurseries. (1224)

Property for Sale

RESIDENCE, CLOSE IN, 3 BEDrooms, hardwood floors, Good basement, 2 lots, owner leaving town. Terms. C. W. Appleyard. (1392)

TWO LOTS IN GOOD LOCATION, reasonable price or will exchange for something of equal value. Box 777, Nelson. (1350)

5 ROOM HOUSE, CENTRAL, FRUIT trees—Box 1343, Daily News. (1343)

Pets

COLLIE PUPS, SABLE & WHITE $3. Each F.O.B. Edgewood. Jowett Bros (1384)

Yo Yos Even Count on Hume Juveniles

The Yo Yos came back to defeat the Hume juveniles in the second juvenile game of the season 6-5, Tuesday night, and quite wiped out the 6-11 defeat they suffered in the previous game. Both teams played fast hockey and for the winners Whitfield, Ritchie, Dewdney, and Steed tallied, while Bell, Kirby, and Romano scored for the Hume. The game was played from 6:45 to 7:45.

Yo Yos—Motion, Frost, Brubaker, Whitfield, Dewdney, Ritchie, Steed and Wheeler.

Hume—Horswill, Kirby, Bowell, Gallicano, Burns, Romano, Frame and Bell.

CLASSIFIED ADVERTISING RATES

11c a line

2 lines, once	$ .22
3 lines, once	.33
4 lines, once	.44
2 lines, 6 times	.88
3 lines, 6 times	1.32
4 lines, 6 times	1.76
2 lines, 1 month	2.86
3 lines, 1 month	4.24
4 lines, 1 month	5.72

All above less 10% for prompt payment.

Lighting Plants

SPECIAL SALE

Rebuilt Machinery and Electric Equipment

600 watt 32-volt lighting plant	$165.00
1000 watt 32-volt lighting plant	$179.00
Combination lighting plant	$ 95.00
300 watt Decil lighting plant	$199.00
110-volt A.C. lighting plant	$395.00
32-volt glass jar battery	$87.50
32-volt rubber jar battery	$ 59.00
Positive battery plates, ea.	.12
Double lighting battery separators, ea.	.12
32-volt automatic air compressor	$ 95.00
Air compressor	$ 25.00
Air tank	$ 25.00
Air guages or blow-off valves, each	$ 4.95
32-volt generator	$ 29.50
Wind electric generator	$ 39.50
Transmission gears and case for wind electric	$ 37.50
Turntable, tail fin and standard	$ 36.75
Wind electric propeller	$ 7.95
32v. to 6v. battery charging outfit	$ 3.85
32-volt cutouts or meters, each	$ 5.95

We have repair parts both used and new, for almost any kind of electric plant. Write for prices and quotations on whatever parts or repair pieces you require.

LEEDER'S LTD.

1375 Portage Ave., Winnipeg, Man. (1340)

Miscellaneous

PHONE 106

For—

Coal and Wood

Furniture Moving

Freight Hauling

Storage, etc., etc.

WILLIAMS' TRANSFER

609 Ward St. Nelson (1411)

Business, Professional Directory

Accountants

CHAS. F. HUNTER. S. F. A. E. Municipal and Commercial Audits. P. O. Box 1191, Nelson, B. C. (1117)

Assayers

E. W. WIDDOWSON, established 1900. 305 Josephine St., Nelson, B.C. (1118)

GRENVILLE H. GRIMWOOD, P. O. Box 418, Kaslo, B. C. (1119)

Chiropractors

R. E. Gray, D.C., Ph.C., Gilker Block. (1120)

C. HULTGREN, D.C., Ph.C., Palmer Graduate, McCulloch Blk., Ph. 818. (1121)

McMILLAN AND CAMERON—ABERdeen [illegible]. Phone 212, N.C.M. (1122)

Cleaning and Pressing

BRING CLEANING AND PRESSING to the Wardrobe, 417 Hall St. (1312)

Dressmaking

TAILORED & SWAGGER SUITES A specialty. Miss C. Annable Blk. (1170)

Electrical

J. F. COATES Electrical Contracting and Supplies. Phone 766. - P. O. Box 1161. (1052)

Florists

A lovely blooming plant is worth its weight in gold to the sick or shut in friends—And at such a low price at the NELSON FLOWER SHOPPE. Phone 233. (1399)

JOHNSON'S GREENHOUSES, Phone 242. Cut flowers, potted plants, and floral designs. (1123)

Funeral Directors

NELSON FUNERAL SERVICE. 524 Victoria St. Phone 95. Day and Night service. F. C. Davis. (1125)

Hide Dealers

DEALER IN HIDES. J. P. MORGAN, Nelson, B. C. (1236)

Insurance and Real Estate

OUR INSURANCE SERVICE IS brought to you. Write today. T. D. Rosling, 3 Royal Bank Bldg. (1416)

ROBERTSON REALTY CO., LTD. Real estate, insurance, rentals, Aberdeen block, Baker street. (1126)

R. W. DAWSON, Real Estate, Insurance, Rentals. Next Hipperson Hardware, Baker Street. (1127)

C. D. BLACKWOOD, Insurance of every description, Real Est.; Ph. 99. (1066)

CHAS. F. McHARDY, INSURANCE—Real Estate—Phone 135. (1128)

H. E. DILL, FIRE INSURANCE agency, 508 Ward St. Phone 180. (1129)

J. E. ANNABLE, REAL ESTATE, rentals, insurance. Annable block. (1130)

Mining Engineers

F. S PETERS Mining Engineer Examination, operation and management of mines and mineral properties, Rossland, B.C. (1131)

H. D. DAWSON—NELSON ENGINEER AND SURVEYOR (1132)

Musical Tuition

Margaret Graham. Latest dance music for parties—Pupils Ph. 799L. (1405)

VIOLIN AND THEORY PUPILS. Mary Heddle. Ph. 311R2. (1412)

Plumbing and Heating

PLUMBING & HEATING. WORK guaranteed. Reisterer, Ph. 659L2. (1355)

Sash Factory

LAWSON'S SASH FACTORY, HARDwood merchant, 217 Baker street. (1134)

Second Hand Stores

THE ARK BUYS AND SELLS EVERYthing. Phone 534. (1135)

Watch Repairing

REASONABLE—20 YEARS' EXPERience, P. Boyle 522 Vernon. [illegible]

Market and Mining News

GALLOWAY IS PAID HONORS

Retired Mineralogist Hears Eulogies of Many Friends

VICTORIA, March 1 (CP)—Members of the civil and mining engineer professions and allied organizations and high government officials representing the various departments of the provincial government, including W. A. McKenzie, former minister of mines, met today to take part in the tribute to John D. Galloway, who has retired from the office of British Columbia provincial mineralogist to enter the private practice of consulting engineer.

Thomas Golby, who presided at the luncheon, spoke of the regret with which all members of the various branches of the engineering professions received the news that Mr. Galloway was leaving Victoria.

"This is not a valedictory to Mr. Galloway," said Robert Dunn, deputy minister of mines. "He is rather stepping from the cloisters of the legislative buildings out into a greater career. He is really just starting his career. During his 21 years in the department he has carried out his office with credit to the department and to the best interests of the mining profession."

Patrick J. Philip, deputy minister of public works, spoke for the Association of Professional Engineers, and emphasized Mr. Galloway's efficiency as a professional man.

"Mr. Galloway is what I call a sane optimist, and we are all glad he is going to stay in British Columbia," said F. C. Green, surveyor-general, in a tribute he spoke for the Corporation of British Columbia Land Surveyors.

R. P. Bishop, spokesman for the prospectors classes, praised the work of Mr. Galloway in encouraging these classes which aim at bringing about more scientific and intelligent prospecting of British Columbia's mineral resources and which have proved to be such a success.

Friends who had worked with him 20 years extended best wishes yesterday to Mr. Galloway.

Mr. Galloway, who joined the British Columbia department of mines in 1913 and has been provincial mineralogist since 1925 was presented with a silver coffee set and an inscribed tray at a meeting of the staff in the office of Robert Dunn, deputy minister of mines, members of all branches were present.

SMELTERS OFF 4

MONTREAL, March 1 (CP)—Montreal stock exchange listings moved narrowly.

Consolidated Smelters closed at 153, off four points. International Nickel sagged 25 cents to 23.50 while National Steel Car lost ¾ at 16¼ and Brazilian ⅛ at 11½. B.C. Packers eased.

Hollinger rose 80 to 14.95, the highest level since 1928. Foundation and Steel of Canada preferred both rose a point.

Sales 22,438. Bonds $11,300.

EGGS EASIER

MONTREAL, March 1 (CP)—Egg prices eased on the Montreal produce market today. Graded shipments were quoted at 44 cents a dozen for A-large, 42 for A-medium and 41 for A-pullets offerings were 1,261 cases.

Butter was steady at 29½-30 cents a pound.

GOLDS ACTIVE

TORONTO, March 1 (CP)—The mining section of the Toronto stock exchange started the new month with a preponderance of gains, chiefly in gold shares. Base metal and silver shares were irregular. Hollinger gained 70 cents to 14.90 and Wright Hargreaves 35 to 8.10. McIntyre lost 25 and Pioneer 35 cents.

San Antonio advanced 18 cents to 2.78. Siscoe added 7 at 2.02, Sylvanite 13 at 2.63.

EASTERN SALES

AT MONTREAL

MONTREAL, March 1 (CP)—Sales of 100 or more shares on the Montreal stock exchange today:

Bathurst A 465, B C Packers 145, Brazilian 1534, B C Power B 510, Can Ind Alc 602, Can Cement 250, Cdn Car 370, Cdn Car pfd 380, CPR 1070, Con Smelting 289, Dom Bridge 435, Dom Textile 112, Dom S N & C B 560, Found Cp 1110, Int Nickel 1042, Mtl Power 1537, Nat Brew 745, Shawinigan 974, Que Power 995.

AT TORONTO

TORONTO, March 1 (CP)—Sales of 100 or more shares on the Toronto stock exchange today:

Brazilian 1965, Brew & Dist 2115, Can Cement 560, Con Bakeries 1030, Cdn Ind Alc 221, Can Dredge 460, CPR 431, Con Smelters 576, Dist C Seagrams 3800, East Stl Products 505, Ford A 941, Walkers 2865, Walkers pfd 689, Int Nickel 1986, Massey Harris 710, B A Oil 190, Int Pete 1197, Union Gas 860, McColl-Front 335, Imp Oil 527, Weston G 469.

Dominion Live Stock

WINNIPEG, March 1 (CP).—Receipts of cattle 325, calves 95, hogs 470.

Steers, up to 1050 lbs., good and choice $4.25 to $5.25.

Steers, over 1050 lbs., good and choice $4.25 to $5.25.

Heifers, good and choice $3.75 to $4.50.

Fed calves, good and choice $4.50 to $5.50, medium $3 to $4.

Cows, good $2.75 to $3.25.

Bulls, good $2 to $2.50.

Stocker and feeder steers, good $2 to $2.75.

Stock cows and heifers, good $1.75 to $2.25.

Milkers and springers $20 to $40.

Veal calves, good and choice $5.50 to $6.50.

Hogs: Select bacon $1 per head premium. Bacon $9.25. Butchers $1 per head discount. Heavy $8.75. Extra heavy $7.25. Lights and feeders $7.50 to $8.60.

Lambs, good handyweight $6 to $6.75, good heavies $5 to $5.50.

Sheep, good heavies $1.50, good handyweight $1.75 to $2.

CONSOLIDATED TO OPERATE PINE GROUP

VANCOUVER, March 1 (CP)—Control of the Pine group of mining claims has been taken over by Consolidated Mining & Smelting company, from the Bridge River Associated Mines, limited, it was announced today. The claims adjoin the Bridge River Exploration and Bridge River Consolidated properties.

The agreement provides for full development by Consolidated Mining, who plans to develop and operate the claims jointly with other Bridge River properties.

WHEAT LOWER

CHICAGO, March 1 (AP).—Jolted by unofficial estimates that 1934 production of domestic winter wheat would total 450,000,000 to 478,000,000 bushels. Wheat prices went lower today.

Wheat closed unsettled, ⅜ to ⅝ down, corn unchanged to ¼ higher, oats ⅛ to ¼ down, and provisions varying from two cents decline to an equal advance.

A maximum fall of a cent a bushel took place in the wheat market.

Will Protect Canadian Spuds

OTTAWA, March 1 (CP)—Every precaution will be taken to protect Canadian potatoes from the ravages of the tuber moth, Hon. Robert Weir, minister of agriculture, informed Thomas Reid, Lib., New Westminster, in the house of commons today.

Mr. Reid drew the attention of the minister to the fact a shipment of Bermuda potatoes recently arrived at Vancouver was found to be contaminated by this insect pest. He informed the minister western potatoe growers were very much concerned at the discovery.

Incorporations

VICTORIA, March 1 (CP)—Of the 57 incorporations granted in British Columbia during the month of February, 26 were for mining concerns. Incorporations granted last week included:

McDougall Northern Development company, limited, $50,000, Victoria.

Peerless Gold Mines, limited, N.P.L. $2,000,000, Vancouver.

Soverign Creek Gold Mines, limited, N.P.L., $60,000, Vancouver.

Dayton Gold Exploration company, limited, N.P.L., $25,000, Vancouver.

Lillooet Lake Mining company, limited, N.P.L., $20,000, Vancouver.

Tidewater Gold Mines, limited, N.P.L., 200,000 shares N.P.L., Vancouver.

Coast Gold Mines, limited, $1,000,000, Vancouver.

Keefer Golds, limited, N.P.L., $350,000, Vancouver.

Siwash Gold Placers, limited, N.P.L., $100,000, Vancouver.

Grandora Mines, limited, N.P.L., 2,500,000 shares no par value, Vancouver.

Germansen Placers, limited, N.P.L., $375,000, Vancouver.

Martel Gold Mines, limited, N.P.L., 3,000,000 shares no par value, Vancouver.

Pound Recovers

MONTREAL, March 1 (CP)—The pound sterling recovered slightly today while the French franc remained unchanged and the United States dollar eased a little.

The pound gained one cent to close at $5.10 11-16. The franc again traded at 6.61 cents and the dollar eased 3-32 per cent to 17-32 of 1 per cent premium.

London Close

LONDON, March 1 (AP)—Closing: Brazilian Traction $11½; Canadian $15½; Hydro Electric $7¾; International Nickel $23¼; British American Tobacco £6; Courtaulds £2⅝; Distillers 88s; Dunlop Rubber 49s 3d; Electrical & M Ind Ord 26s 3d; Ford Ltd 27s 6d; Hudson Bay 26s; Imperial Chemical 35s 3d; Imperial Tobacco 121s 7½d; Rio Tintos £20; Vickers 8s 9d; Mining Trust Ltd. 3s; Rand Mines £6½; Rhodesian Anglo Am 16s 6d; Rhokana Corp £5⅜; Crowns £11; Springs £5⅝; East Geduld £7½.

Bonds—Canadian 4 per cent loan, 1953-58 £107¾; British 2½ per cent Consols £79½; British 3½ per cent war loan, £102⅞; British funding 4s 1960-90 £113⅛.

Calgary Live Stock

CALGARY, March 1 (CP).—Receipts: 28 cattle, 2 calves and 178 hogs. The cattle market was quiet, the few sales made were at steady prices. Hogs sold late yesterday at selects $9.40 to $9.50, bacons $8.90 to $9 and butchers $8.40 to $8.50. Today's sales were selects $9.40, bacons $8.90 and butchers $8.40 not fed or watered.

Cattle—Good butcher steers $4.50 to $4.65, common $3 to $3.50. Good butchers heifers $3.75, common to medium heifers $2.75 to $3. Common veal calves $2.50 to $3. Good stocker steers $3. Good butcher cows $2.

Exchange Rates

NEW YORK, March 1 (AP)—Sterling exchange steady at $5.07 for 60-day bills and at $5.08 for demand. Canadian dollars 9-16 per cent discount.

Franc 6.57¼.

Lire 8.57½.

Winnipeg Grain

WINNIPEG, March 1 (CP)—Closing futures quotations:

	Open	High	Low	Close
Wheat:				
May	67⅞	68⅛	67⅝	68¾
July	69⅛	69¼	68⅞	69
Oats:				
May	35½	35⅝	35⅛	35⅛
July	35⅞	36	35½	35½
Barley:				
May	41⅝	41¾	41⅜	41⅝
July	42⅝	42⅝	42½	42½
Flax:				
May	152	152¼	151	152
July	150¼	150¾	150¼	150¾
Rye:				
May	48½	48½	47¾	48⅛
July	49½	49½	49¼	49⅜

Cash prices:

Wheat: No. 1 hard 70¼; No. 1 nor. 65⅛; No. 2 nor. 62⅜; No. 3 nor. 60¾; No. 4 nor. 58¼; No. 5, 54¾; No. 6, 52¾; feed 51¼; track 65¼; No. 1 durum 67¼.

BAR GOLD OFF A CENT, LONDON

MONTREAL, March 1 (CP)—Bar gold in London off a cent at $34.94 an ounce in Canadian funds, 137s 1d in British funds. The fixed $35 Washington price amounted to $35.22.

MONTE CRISTO MINE SHOWING RICH ORE

Development of Mine in the Bridge River District on Way; Contains 25 Claims

Announcement of formation of a conservatively financed, well managed syndicate to finance the development of the Monte Cristo property in Bridge River is of importance, says the Western Canada Mining News. This group of claims has long been considered of unusual value by many Bridge River mining experts. Several old-timers in this district have been known to state that the development of the Monte Cristo and Reliance properties would disclose some very large bodies of rich ore. The development work to date on the Reliance group seems to bear this theory out and it is likely that the Monte Cristo will show up equally well, as the Reliance veins likely continue into the former property.

25 CLAIMS

Monte Cristo property contains better than 25 claims and fractions situated on the western slope of Truax mountain in the heart of the Bridge River camp. The claims extend from McDonald lake up to the mountain side. Immediately to the northwest is the Reliance property where recent developments have uncovered a vein of $15 ore at $20 an ounce gold value, while abutting the claims to the southeast is the Goldside property which has met with such conspicuous favor in Toronto.

GEOLOGY FAVORABLE

Geological features are entirely favorable. The diorite, porphyry, serpentine and flow-greenstones, so intimately associated with the ore deposits of the Pioneer and Bralorne, are conspicuous on this property. The veins as disclosed by numerous outcroppings at different elevations, are strong and persist through several claim lengths.

The geographical position is most advantageous, Reliance and Goldside being on either side while across Bridge river the Wayside is nearing production. B.R.X. and Bridge River Consolidated, adjacent properties to the Monte Cristo, are undergoing intensive development and to the south, the Grull-Wihksne is showing up well.

Topographically, the Monte Cristo offers many advantages not possessed by many of its neighbors. A deep gorge enters the property from McDonald lake and extends far into the mountain. According to engineers, this feature of the topography is most desirable as it allows comparatively inexpensive access at depth to the ore deposits indicated by the outcrops on the higher elevations.

LEADS ENCOURAGING

Development to date on the leads has been most encouraging. Stripping of the vein outcrops have disclosed the usual condition found in the Bridge River area. The disposition of the ore in this section is to increase in value with depth. Numerous assays of the various outcroppings have been made and range from 50 cents to $2, while values much higher have been disclosed a short distance below the surface during assessment and development work. A sample taken from a conspicuous outcrop on A vein returned $23.20 per ton. A lower outcrop from which a large representative sample was taken after assessment work was completed returned $47.40 per ton. Gold estimated at $20 per ounce.

LATE RALLY

TORONTO, March 1 (CP)—Rallying tendencies were strong late today among Toronto stock exchange industrials but the reversal of sentiment came too late to wipe out losses entirely.

International Nickel reduced its loss to 5 cents and Smelters spurted to 154½ up ½ net. Twenty-six stocks closed higher and 37 lower.

Vancouver List

MINES	Bid	Ask
B C Nickel	.75	.78
Bralorne	10.70	—
Big Missouri	.38	.40
Beaver Silver	.06½	.07
Bridge R Con	.34½	.35
Bridge R Ex	.72	.74
Dentonia	.56	.58
Gold Belt	.41	.45
George Ent	.02	—
Georgia River	.03¼	.03½
Golconda	.55	.56
Grandview	.05	.05¼
Independence	.01½	.02
Int C & C	.11	.13
Koot Florence	.02	.02½
Koot King	.01½	.02
Koot Belle	.21	.22
Lucky Jim	.05¼	.06
Meridian	.25	.26
Morning Star	.42	.42½
National Silver	.05¾	.06
Noble Five	.16¼	.16½
Pend Oreille	1.00	1.02
Pioneer Gold	11.50	12.00
Porter Idaho	.15½	.16
Premier	1.47	1.49
Reeves McDonald	.17	—
Reno Gold	1.13	1.15
Rufus Argenta		.03
Ruth Hope	.04	.04½
Silvercrest	.03	.03¾
Snowflake	.02	.02½
Waterloo	.21	.22
Wellington	.03	.03½
Whitewater	.08½	.09
OILS		
A P Consolidated		.18
Associated		.25
Calmont		.10
C and E Lands		1.17
Commonwealth		.12
Dalhousie		.57
Devenish		.06
Fabyan		.00¾
Freehold		.12
Hargal		.09¾
Home Oil		1.65
McDougall Segur Ex		.04½
Mercury		.17½
Mill City		.17
Okalta Com		.10½
Royalite		17.00
Sterling Pacific		.66

DOW JONES AVERAGES

30 industrials	103.18	off .28
20 utilities	26.32	off .13
20 rails	47.57	off .23

TORONTO STOCK QUOTATIONS

Alexandria	.06¼	Sylvanite	2.75
Algoma	.02¼	Teck Hughes	6.00
Amity	.02¾	Towagamac	.34
Ashley Gold	1.14	Treadwell	.65
Barry Hollinger	.15	Ventures	.91
Base Metals	1.80	Waite Amulet	1.22
Bear Explora	.66	Wayside	.42
Big Missouri	.40	White Eagle	.37
Bobjo	.48½	Wright Har	8.00
Bralorne	10.75	OILS	
Brett Treth	.14	Acme	.29
Bridge R Exp	.73	Ajax	1.50
Brownlee	.02½	A P Con	.18
Buff Can G	.13	Associated	.28
Bunker Hill	.01⅛	B A Oil	14.50
Can Kirkland	.09	Baltac	.08
Can Malartic	.44	Calmont	.12
Carib G Quartz	2.35	C & E Corpn	1.18
Castle Treth	.68	Chem Research	3.05
Central Man	.09	Dalhousie	.55
Central Pat	.62	Home Oil	1.65
Chibougamou	.10	Homestead	.14½
Clericy	.02⅛	Imperial Oil	13½
Cobalt Contact	.05	Inter Pete	21.75
Columario	.78	Lowery	.30
Coniarum	1.30	Merland	.34
Cons M & S	154.00	Nordon	11¼
Dome	35.20	Oil Selections	.06¾
Dom Expl	.04¾	Olga	.24
Eldorado	3.60	Royalite	17.50
Falconbridge	3.35	Sarnia	.08½
Granada	.70	Sterling Pac	.66
Hollinger	14.85	Wainwright	.81
Howey	1.23	INDUSTRIALS	
Hudson Bay	9.90	Beatty Bros A	9
Inter Nickel	23.25	Beauharnois	7¾
Kirkland Lake	.29½	Bell Telephone	116⅝
Lake Maron	.06½	Brazilian	11⅛
Lake Shore	45	Brewers & Distillers	2.70
McIntyre	40.25	Can Bread	4
McVittie Grah	1.14	Can Cement	11
McWatters Gold	.30	Can Car & F	8½
Macassa	2.20	Can Indus Alcohol A	15⅞
Malrobic	.03½	Canadian Dredge	33
Manitoba Basin	.03⅝	Can Pacific Ry	15½
Mining Corp	2.15	Cons Bakeries	10¾
Moffatt Hall	.04	Distillers Seagrams	20¼
Nipissing	2.60	Dominion Stores	20¼
Noranda	35.50	Ford of Canada A	22⅝
Parkhill	.51¾	Goodyear Tire	120
Pend Oreille	1.03	Hiram Walker	48⅞
Pioneer Gold	11.50	Imperial Tobacco	12½
Premier Gold	1.50	Loblaw A	15
Reno	1.16	Massey Harris	16½
San Antonio	2.85	Photo Engravers	19
Sherritt Gordon	1.12	Page Hersey	67¼
Siscoe	2.01	Service Stations	9
South Tiblemont	.10	Standard Paving	3⅝
Stadacona	.17	Steel of Canada	36
St. Anthony	1.51		

MONTREAL STOCK PRICES

Alberta Pac	4½	Bruck Silk	19¾
Bell Tel	116	Can Celanese	18½
B C Packing	3	Can Dredge	35
Brazil	11½	Can Malting	33
B C Power A	29	Can Wineries	9½
B C Power B	7¼	Cosgrave Brew	8⅞
Build Prod	22	Dist Seag	20⅛
Can Bronze	25	Dom Engineer	28
Can Car Fdy	8½	Dominion Tar	4⅝
Can Cement	10⅞	Dryden Paper	6⅛
Can Cement Pfd	45	Home Oil	1.65
Can Gen Elec	136	Impl Oil	13½
Can Gypsum	7⅜	Impl Tob Can	12¼
Can Indl Al A	16	Intl Petrol	21⅞
Can Idl Al B	15¾	McColl Front	11⅜
C P R	15½	Noranda	35.50
Can Steamers	2½	Page Hersey	67½
Can W & C A	25	Reliance Grain	5½
Can W & C B	10	Walker Good	48⅞
Cockshutt Plow	10	Walk Good Pfd	16⅝
Cons M & S	154	UTILITIES	
Dom Bridge	36	Intl Util A	5
Dom Textile	79	Intil Util B	105
Gen St Wares	5¼	BANKS	
Chas Gurd	9¾	Canadienne	140½
Hamilton Br	7⅞	Commerce	164¼
Intl Nickel	23.55	Imperial	176
Lake of the Woods	13½	Montreal	20
Massey Harris	6½	Nova Scotia	273
Mont Power	37	Royal	166¼
Nat Brewing	26½	Toronto	201
Nat Steel Car	15	MISCELLANEOUS	
Power Corp	13¾	Can Gypsum	7⅜
Quebec Power	19⅞	Can Dredge	33
Shawinigan	22¼	Dom Stores	20
Sherwin Wms	20	Ford Can A	22½
Steel of Can	35¾	Goodyear	120¼
Winnipeg Elec	2½	Loblaw Gro	15
Winnipeg El Pfd	8	Maple Leaf	2⅜
CURBS		Serv Station	9
Ass'd Brew	11¾	Stand Paving	3⅝
Brew & Dist	270	Zimmerknit	3
B A Oil	14½		

QUOTATIONS ON WALL STREET

Allegheny	4	3⅞	3⅞
Allied Chem	151	149¾	151
Am Can	102¼	100½	102
Am For Pow	9⅞	9½	9¾
Am Ice	8¾	8⅝	8¾
Am Ma & Fdy	16⅛	16¼	16¼
Am Smelt & Re	45¾	43½	44¼
Am Telephone	120⅛	119½	120½
Am Tobacco	73	72	72⅝
Anaconda	14⅞	14⅛	14¾
Atchison	65½	64	65¼
Auburn Motors	52¾	50½	51⅝
Baldwin	13⅛	12½	13
Balt & Ohio	30	28⅝	29⅝
Bendix Aviat	19⅛	18½	19
Beth Steel	45¼	43½	44⅜
Can Pacific	15⅝	15⅜	15⅝
Cerro de Pasco	35¼	34	34⅞
Ches & Ohio	43⅞	43½	43⅞
Chrysler	55½	53¾	54¾
Com & South	2⅞	2⅝	2⅝
Con Gas N Y	39¼	38¼	39¼
Corn Prod	71¼	—	71¼
C Wright Pfd	—	—	4¾
Dupont	99½	97¾	99½
East Kodak	90	89½	90
Elec Pow & Li	7¼	6⅞	7
Erie	21	20¼	20½
Ford English	—	—	6¾
Ford of Can	—	—	22¼
First Na Stores	58	57⅝	57⅝
Freeport Tex	46½	45¼	45½
Gen Elec	20¾	20¼	20½
Gen Foods	33⅞	33	33⅞
Gen Motors	38¾	37½	38¾
Gold Dust	19⅝	19⅛	19¼
Goodrich	16	15½	15¾
Granby	10¾	10½	10⅝
Grt North Pfd	27½	26⅝	27½
Grt West Sugar	28½	27¾	28
Howe Sound	46½	44⅜	46
Hudson Mo	20¼	19⅛	20
Ins Copper	5⅜	—	5⅜
Int Nickel	23¾	23¼	23⅜
Int Tel & Tel	14¼	13½	14⅛
Jewel Tea	44½	44	44½
Kenn Copper	19½	19⅛	19⅝

Kresge S S	19⅝	19⅛	19⅝
Kroegger & Toll	30⅝	30	30
Lehn & Fink	18¾	18⅝	18¾
Mack Truck	35⅛	33¾	34
Milwaukee Pfd	6½	6¼	6¾
Mont Ward	31¼	29⅞	31
Nash Motors	27	26⅛	26½
Nat Dairy Prod	15⅛	14¾	15
N Power & Li	—	—	11½
N Y Central	37⅞	36¾	37¼
Pac Gas & Elec	19¾	19¼	19½
Packard Motors	5¾	5½	5¾
Penn R R	34⅝	33½	33½
Phillips Pete	17	16¼	17
Pure Oil	12¾	12½	12⅝
Radio Corp	8	7⅝	8
Radio Keith Or	3⅝	3⅜	3½
Rem Rand	11⅞	11½	11⅞
Rock Island	5	4¾	4¾
Safeway Stores	52¼	51⅝	52
S Louis & S F	3¾	—	3¾
Shell Union	10½	10⅜	10½
S Cal Edison	18⅝	18½	18½
South Pacific	28⅜	27¼	28¼
Stan Oil of Cal	38¾	38⅝	38⅝
Stan Oil of Ind	—	—	28¼
Stan Oil of N J	46½	45⅞	46⅛
Stewart Warner	9⅜	8⅞	9¼
Studebaker	7⅞	7½	7⅝
Tex Corp	26¼	25¾	25⅞
Tex Gulf Sul	38¼	37½	37½
Timken Roller	36¾	35¾	36
Under Type	45¼	44¾	45
Un Carbide	44¾	44	44⅝
Un Oil of Cal	38¾	38⅜	38⅝
United Air	25⅛	23⅞	24⅛
United Bis	24¾	24	24¾
Un Pacific	125½	125	125½
U S Pipe	28½	27¼	28
U S Rubber	19	18⅝	19
U S Steel	55	53⅞	54⅜
Vanadium Steel	27⅜	26⅛	27⅜
West Elec	39	38⅛	38⅝
Woolworth	50½	49¾	50
Wrigley	58⅝	—	58⅝
Yellow Truck	6	—	6

Metal Markets

NEW YORK, March 1 (AP)—Copper quiet; electrolytic spot and future 8.

Tin steadier; spot and nearby 52.37; future 52.42.

Iron quiet; unchanged.

Lead steady; spot New York 4.00; East St. Louis 3.90.

Zinc dull; East St. Louis spot and future 4.40.

Antimony spot 7.20 to 7.25.

Bar silver steady, ⅛ lower at 46¼.

At London—Copper, standard spot £32 10s; future £32 12s 6d; electrolytic, spot £35 12s 6d; future £35 17s 6d.

Tin spot £226 7s 6d; future £227 15s.

Lead, spot £11 7s 6d; future £11 15s.

Zinc, spot £14 7s 6d; future £14 15s.

Bar silver quiet, ¼ lower at 20 9-16d.

Exchanges

MONTREAL, March 1 (CP)—British and foreign exchange in relation to the Canadian dollar, as compiled by the Royal Bank of Canada, closed today as follows:

Argentina, peso	.2630A
Australia, pound	4.0620A
Austria, schilling	.1911D
Belgium, belga	.2343D
Brazil milreis	.0905D
China, Hong Kong dollars	.3937A
Czechoslovakia, crown	.0418D
France, franc	.0661U
Germany, reichsmark	.3983D
Great Britain, pound	5.1069A
Holland, florin	.6752D
Hungary, pengo	.2972D
India, rupee	.3867D
Italy, lire	.0861D
Japan, yen	.3027D
Jugoslavia, dinar	.0228D
New Zealand, pound	4.0783A
Norway, krone	.2564A
Poland, zloti	.1921D
South Africa, pound	5.0960A
Sweden, krone	.2633A
Switzerland, franc	.3243D

United States, dollar, 17-32 per cent premium (3-32 decline).

APPLE PRICES FIRM A TRIFLE

Colder Weather on Prairie Quietens Markets

Regina and Edmonton report firming in apple prices, states the market news letter from the department of agriculture. Colder weather on the prairie has made the markets generally quieter.

Edmonton — Business has been rather quiet during the week, chiefly on account of the very cold weather that has prevailed. Apples are firm in price with slight advances in the better grades. There is a plentiful supply of local grown vegetables with demand normal and prices steady. B. C. onions have advanced slightly but some recent arrivals of ungraded stock are holding the price down. No. 1 is selling at $1.85 to $2.00 and ungraded at $1.60 to $1.75 per cwt. Rhubarb is moving slowly at $3.50 to $3.60 per 40-lb. box. The demand does not appear to be as active as in former years. A number of cars of potatoes have been sent to Saskatchewan but prices paid the growers are not high enough to stiffen the market. Wholesale prices are from 70 cents to 90 cents per cwt. No. 2. Tomatoes are very scarce. Bahamas repacked lugs are selling at $4.65 to $4.75. Adequate supplies of new vegetables are coming from California.

Calgary—The third cold spell of the season hit Calgary Wednesday last. Jobbers report a slowing up of fruit volume owing to cold weather. California green vegetable sales for the past two months are greatly in excess of last year. B. C. forced rhubarb showed a slight drop in price during the week. The cost to consumer of this commodity is too high to effect wide and satisfactory distribution. A price which would enable retailers to quote 3 lbs. for 25 cents would mean a heavy increase in volume. There is very little change in the potato market and shipping point prices quoted last week still hold. Florida strawberries are the only new importation of the week, one local jobber bringing in a small shipment of 150 hallocks. These are wholesaling at 40 cents per pint. Car arrivals, February 17th to 23rd inclusive. B. C. 1 apples and onions, 1 crated and 4 boxed and unlidded apples, 1 onions; imported—4 vegetables, 1 lettuce, 1 cabbage, 5 citrus fruit, 1 Bahamas tomatoes, 2 bananas, 1 grapefruit.

Saskatoon—Heated railway freight service to country points was discontinued the latter half of the week because of the very cold weather. Jobbers report business as only fair. Apple arrivals were light with sales volume slackening off and stocks liberal. The Jumbo crate pack, which has been the best seller on this market, is moving slower since the retail price advanced to 4 cents and 5 cent per lb. The higher priced wrapped apples are selling in fairly steady though limited volume, retail prices ranging from $2.25 to $3.00 per box or 6 cents to 8 cents per lb. Tomato stocks are fairly liberal and movement is greatly improved since retail price dropped from 25 cents to 15 cents per lb. Jobbers are now carrying a large variety of fresh imported vegetables. There is a good demand for staple vegetables such as carrots, cabbage, potatoes and onions and prices which weakened somewhat during the mild spell have again stiffened up. B. C. forced rhubarb is moving quite freely and retailing mostly at two lbs. for 25 cents.

Regina—The weather has again turned cold. Business fair. Apparently the firming up of prices on commodities such as apples and potatoes has not curtailed the sale and consumption of these products on this market. The few additional cents the consumer has to pay for a box of apples or a sack of potatoes means the difference between success and failure of the producer. The market is well supplied with all seasonable commodities which are being marketed in a very orderly manner. Car arrivals 16th to 23rd inclusive, B. C., 6 bulk and 2 box apples, Alberta—1 potatoes; Manitoba—1 vegetables.

Winnipeg—Business has been on the quiet side during the past week. Weather very cold. Hothouse rhubarb sales are slow. Trucking to country points is at a standstill as roads are blocked. There is a moderate demand for tomatoes. Cuba tomatoes in original lugs are quoted at $4.00 No. 2 and Bahamas in repacked lugs at $3.50 to No. 2. B. C. and Alberta onions are selling at $2.25 to $2.50 per cwt. for No. 1. Car arrivals, B. C.—1 onions, 1 box and 4 crated apples, 1 rhubarb. Imported—3 celery, 2 lettuce, 2 tomatoes and 1 vegetables.

Vancouver Sales

VANCOUVER, March 1 — Mining shares sold on the Vancouver stock exchange today:

Listed—Beaver Silver 1000, Bralorne 1068, Bridge River Con. 9750, Bridge R Ex 5200, Cariboo 900, Georgia Riv 1500, Gold Belt 1525, Meridian 32,800, Nat Silver 2000, Nicola 4980, Premier B 2000, Premier Gold 7900, Reeves 100, Reno 1550, Sally 2658.

Unlisted— Alexandria 4300, Bayview 4000, B C Nickel 4800, Big Missouri 1700, Bradian 3668, Bradian Warrants 3234, B R Mtn 2000, Bute IXL 2500, Congress 2000, Dalhousie 1000, Dentonia 5200, Dunwell 100, Federal Gold 3800, George Copper 200, Golconda 1700, Grull Wihksne 1000, Grange 5500, Home 30,800, Hercules 29,500, Koot Belle 1500, Koot Flo 1000, Koot King 1000, LGL 13,000, Lucky Jim 1200, Mak Siccar 1500, Minto 24,000, Morning Star 37,700, Morton 10,000, Montgomery Ackerman 500, Native Son 7000, Noble Five 13,800, Pend Oreille 1300, Porter Idaho 2600, Reliance 9000, Reward 1000, Red Hawk 2000, Ruth Hope 2000, Silverado 500, Silversmith 4000, Snowflake 26,500, Standard Gold 500, Salmon 2500, Taylor Bridge 1500, Taylor Windfall 100, United Emp 4000, Vidette 100, Waterloo 300, Waverly 61,000, Wayside 24,000, Wellington 4300, Whitewater 2500.

MONEY

By the Canadian Press

At Montreal—Pound 5.10 11-16; U.S. dollar $1.00 17-32; franc 6.61.

At New York—Pound 5:08; Canadian dollar .99 7-16; franc 6.57½.

At Paris—Pound 77.25 fr; Canadian dollar 15.14 fr.; U. S. dollar 15.23½ fr.

In gold—pound 12s 5d; Canadian dollar 59.14 cents; U. S. dollar 59.66 cents.

STUMBLING ON WALL STREET

By JOHN L. COOLEY
Associated Press Financial Writer

NEW YORK, March 1 (AP)—Stocks stumbled occasionally today but final prices for most favorites were little unchanged; the averages showed a small fractional loss.

Some metals backed up. Amusement shares had little following and a few specialties improved. The bond market drifted.

External market influences were few and stock trading looked largely professional. Montgomery Ward, U.S. steel, Chrysler and American Telephone yielded around a point at the worst, but later regained their losses. U.S. Smelting closed 4½ lower. Snider Packing firmed, while General Railway Signal, Paramount Certificates, Radio, Warner Bros. and General Motors improved mildly.

The National City bank's Ferbruary review said "the influences causing the trade revival are still operating."

STERLING UP OVER ONE

NEW YORK, March 1 (CP).—Business proceeded at a dull pace on the foreign exchange market today.

Sterling closed at $5.08 up 1⅛.

Canadian dollars closed at 99 7-16 cents, up 1-16 per cent.

French gold francs closed at 6.57½, up ¼ point.

PREMIER GOLD GOES UP NINE

Reno Gains 2; Pioneer Off 10; Bradian Is Down 8

VANCOUVER, March 1 (CP)—Gains and losses were fairly evenly divided on the Vancouver stock exchange today with the losses having a slight majority.

Bradian lost 8 cents at 2.12, Pioneer was off 10 at 11.50, Bralorne at 10.70 and Vidette at 2.15 were each down 5 cents, Sally lost 2 cents at 48 and Wayside at 40 was off 1½.

Premier Gold advanced 9 cents to 1.47, Cariboo gained 4 at 2.32, Morning Star was up 2½ at 42, Reno gained 2 at 1.18 and Minto at 35½ was 1½ cents higher.

In the base metal group British Columbia Nickel and Big Missouri each lost 2 cents at 76 and 38 respectively, Pend Oreille was down the same amount at 1.00, Golconda was off one cent at 55 and Noble Five and Porter Idaho were unchanged.

Royalite was off 50 cents at 17.00, Home lost 4 at 1.65 and Amalgamated was down one cent at 12. Calgary and Edmonton gained 5 at 1.17 and Merland was unchanged at 34.

Minneapolis Grain

MINNEAPOLIS, March 1 (AP)—Wheat No. 1 northern 84¼ to 86¼, No. 1 red durum 80⅜ to 82⅜, May 82¼, July 82¾, Sept. 82.

Corn: No. 3 yellow 41 to 43.

Oats: No. 3 white 31¼ to 32¼.

Flax: No. 1, 161½ to 184½.

Flour unchanged. Shipments 26,094. Bran 17.00 to 17.50.

New Brazil (1934) Funding Plan

This affects the income of all holders of Brazilian Government, Provincial and Municipal bonds. Write us for full particulars

The Western City Company
LIMITED
544 Howe Street — Vancouver, B.C.

P

I have just returned from Vancouver, where I have investigated new issues of B.C. mining stocks. As a result I am able to recommend strongly for the possibility of a nice profit the following:

NORGOLD
RICHFIELD CARIBOO GOLD
NATIONAL GOLD
SHEEP CREEK GOLD
(To be issued in about two weeks)

TWO OF THE ABOVE ARE TO BE LISTED WITHIN 30 DAYS

I am sole distributor in this district for the above stocks

P. E. POULIN
STOCKS — BONDS — INSURANCE
P. O BOX 752 — PHONE 70 — NELSON, B.C.

MONTE CRISTO BRIDGE RIVER GOLD SYNDICATE

RICH ASSAYS FROM SAMPLES

Values disclosed by outcrops are most encouraging—in fact, said to be RICHER THAN AT EITHER PIONEER OR BRALORNE AT THE SAME STAGE. A large composite sample from "A" vein assayed $47.40 per ton, while a sample across 6 feet 6 inches in the solids returned $23.30 per ton (gold at old price of $20.67).

One of the outstanding properties in the famous Bridge River mining area.

25 claims situated between Reliance and Goldside, and near the Wayside mine which is now installing a 100-ton mill.

We strongly recommend the purchase of units in the above syndicate.

Price $25.00 per Unit

Bridge River Sales Company Ltd.
801 B.C. Mining Bldg. — Vancouver, B.C.

EDWIN LAVIGNE & CO.
STOCK BROKERS

EDWIN LAVIGNE — HARRY C. McALLISTER

204 Stock Exchange Building
Spokane, Wash.

Members Standard Stock Exchange

BROKERS SINCE 1916

Trading in All Markets

No Promotions

Recommending

Bunkerhill, Hecla, Sunshine, Meridian, Wellington, Gnome Gold, Jack Waite.

Information Free on Request

Frederick Niven's New Book
"Triumph"
Now on Sale
$2.00
Mann, Rutherford Drug Co.

Another Victory for I.O.O.F. Club

Beat Legion A Club 10-2; Pearson of the Legion Winner

The I.O.O.F. hall Badminton club, which organized for the first time this winter, took its second consecutive tournament Wednesday night, taking the Legion A club into camp 10-2.

The Legion club was saved from a whitewashing by C. D. Pearson, S. T. Horswill and Miss M. Peake, Mr. Pearson featuring in both wins.

Results with I.O.O.F. players mentioned first:

Ladies' doubles:

Mrs. E. P. Edgington and Miss E. McDonald beat Miss M. Peake and Miss C. Smythe 15-2, 9-15, 15-4.

Miss M. Macfarlane and Miss F. Parker beat Miss C. Smythe and Miss R. Palmer 15-0, 15-7.

Miss A. McDonald and Miss S. Kilberg beat Mrs. R. A. Aldersmith and Miss H. Lacusta 15-1, 15-9.

Men's doubles:

J. T. Moon and Miss E. McDonald beat P. L. Goodenough and C. Will 15-6, 15-9.

W. Bennett and J. Robb lost to C. D. Pearson and S. T. Horswill 11-15, 9-15.

J. Draper and H. M. Parker beat J. Stewart and B. Venables 15-10, 15-8.

Mixed doubles:

J. T. Moon and Miss E. McDonald beat P. Goodenough and Miss M. Peake 15-1, 15-14.

Mrs. E. P. Edgington and E. J. Welsh lost to C. D. Pearson and Miss M. Peake 12-15, 15-9, 11-15.

W. Bennett and Miss M. Macfarlane beat C. Will and Miss C. Smythe 15-4, 15-12.

H. M. Parker and Miss M. Peake beat S. T. Horswill and Mrs. R. A. Aldersmith 15-0, 15-12.

J. Draper and Miss A. McDonald beat J. Stewart and Miss R. Palmer 15-5, 15-9.

J. Robb and Miss S. Kilberg beat B. Venables and Miss H. Lacusta 11-15, 15-13, 15-9.

Charged with holding up a girl at the point of his revolver, a Cheshire laborer said he had turned novelist and was seeking "copy."

SEE TOMORROW'S PAPER for our WEEK-END SPECIALS
The SUGAR BOWL GROCERY
Phone 110

STANDARD ELECTRIC
Now at 515 Baker
Carrying in Stock
General Electric Appliances
IRONERS WASHERS
REFRIGERATORS
HOT POINT STOVES
VACUUM CLEANERS
RADIOS IRONS
PERCOLATORS
etc., etc.
Let us quote you on all your needs in wiring or installations
PHONE 838

Toronto Telegram Sports Writer Picks an All-Toronto Team; Eddie Shore Is Missing

Following is the eighth of a Canadian Press series of National Hockey league all-star selections by sports editors in N.H.L. cities. A consensus will be prepared later.

By Bunny Morganson, Toronto Telegram

First team	Position	Alternate team
Hainsworth (Toronto)	Goal	Gardiner (Chicago)
Day (Toronto)	R. Defence	L. Conacher (Chicago)
Clancy (Toronto)	L. Defence	Johnson (Rangers)
Primeau (Toronto)	Centre	Boucher (Rangers)
C. Conacher (Toronto)	R. Wing	W. Cook (Rangers)
Jackson (Toronto)	L. Wing	Joliat (Canadiens)
Irvin (Toronto)	Coach	Patrick (Rangers)

Rangers Take Second Place by Win Over Hawks in Savagely-Fought Go

CHICAGO, March 1 (AP).—New York Rangers took possession of second place in the American division of the National Hockey league tonight, conquering Chicago Black Hawks 3-1 in the most savagely-fought match of the season.

Paul Thompson blasted the puck through Goalie Andy Aitkenhead's hands early in the first period to give Hawks a lead which stood up for less than three minutes. Cecil Dillon squared it up and after battling through a torrid second session and into the third, Rangers went ahead. The desperate Hawks broke out with a five-man offence, which resulted in Murray Murdock sneaking behind them for the winning goal. Dillon scored the third on the same kind of a play.

The crowd of 11,500 rode the officials and in the second period showered the ice with peanuts, newspapers, ticker tape and decks of playing cards. Action was halted three times while attendants cleaned up the debris.

The officials left the ice after the third outburst to give the customers a chance to cool off.

Maroons Slip Win Over Red Wings

DETROIT, March 1 (AP).—A hard-skating band of Montreal Maroons tonight slipped the Detroit Red Wings 4-1 to hand the Detroit team the first defeat on home ice since Christmas night.

Wings appeared to have suffered from their hard climb to the National league leadership. Their passing game was ineffective for most of the match and the defence gave Wilf Cude little protection in the Wing net.

Bruins Stop the Canadiens 3 to 1

BOSTON, March 1 (AP).—Continuing their season's superiority over the Montrealers, Boston Bruins took a 3-1 victory from Canadiens, their fifth triumph in as many starts this season, before about 5000 spectators at the Boston Garden tonight.

Gaining a jump in the first period, when Red Beattie scored on assists by Nels Stewart and Joe Lamb, the Bruins checked the advance of the Flying Frenchmen and prevented their climbing with the Maroons, the rivals for second place in the Canadian division of the National Hockey league.

ARSENAL AND ASTON VILLA TO DO CUP BATTLE WITH WEAKENED TEAMS

Bolton Sticks to Original Lineup; Derby Meets Huddersfield in League

LONDON, March 1 (CP cable)—Neither of the teams clashing in the feature match of the English cup quarter-finals Saturday have yet been selected, injuries having upset the arrangements of both Arsenal and Aston Villa. The six other elevens left in the hunt for cup honors, however will generally use the same sides that have brought them thus far along the trail, the lineup is:

Arsenal vs. Aston Villa.

Preston North End vs. Leicester City.

Bolton Wanderers vs. Portsmouth.

Manchester City vs. Stoke City.

LINEUPS DOUBTFUL

Arsenal and Aston Villa have been completing preparation at the seaside, the Villans at Rhyl and the Gunners at Brighton. Bastin, Arsenal's international forward, sprained his ankle in last Saturday's match at Newcastle, and the lineup is doubtful. The trainer is trying his hardest to get Bastin fit. Kingdon of the Villa has an injured thigh, but may be in the game. Aston is deciding its lineup tomorrow.

Preston North End and Leicester City will use the same sides that have proved successful up to now. Bolton Wanderers are also sticking to the original cup lineup, but Portsmouth will make its choice Saturday morning.

Manchester City, in the quarter-final by virtue of a replay won against Sheffield Wednesday, is also undecided, Stokes is making no changes.

In league play a keen match is promised at Huddersfield Town, where Derby County is the visitor. The victor will go into a deadlock with Arsenal for first division leadership.

SPURS MEET EVERTON

Tottenham Hotspurs, out of the cup competition, meet Everton and a win would put them just two games behind the first division leaders. Everton expects to have Dixie Dean in the lineup.

Grimsby Town, second division leader, anticipates no trouble when Notts County comes to town Saturday.

Reading of the southern section of the third division have a new centre-forward, Gregory from Manchester City, and will use him in the match against Aldershot. Reading are running fourth, four games below Norwich City.

Another recruit this week is Benny Yorston, Sunderland's Scottish International who played against Ireland in 1931. He goes to Middlesbrough, another first division outfit.

J.A.C. Laughton, R.O.
OPTOMETRIST—OPTICIAN
Suite 205, Medical Arts Building

The success of our PRESCRIPTION DEPARTMENT we attribute to the use of Chemicals of highest quality and produced in Canada. Try us with your next prescription and get Mercks
Smythe's Pharmacy
PHONE 1

An emergent communication of Nelson Lodge No. 23, A.F. & A.M., will be held in the Masonic Temple on Friday, March 2, at 1:30 p.m., for the purpose of attending the funeral of our late Bro. Robert W. Yuill, of Kaslo Lodge, No. 25. Sojourning Brethren please attend.
By order of the Worshipful Master,
JOHN TEAGUE,
Secretary.

WOODEN WARE for the HOME
These necessities for the home are so reasonably priced that you should not delay in obtaining the ones you have wanted so long.
HANDY KITCHEN STOOL—each $1.25
IRONING BOARDS $2.95
BREAD BOARDS—each ..... 40¢ to $1.25
WOOD MIXING BOWLS—each 85¢ to $1.50
SLAW CUTTERS—each ..... 90¢
And Many Other Items Now on Display in Our Window
Wood, Vallance Hardware Company, Limited

FRIDAY and SATURDAY
STAR VALUES
PHONES 10 and 11
"When You Think of Groceries—Think of the Star"
TEA—Empress Indio & Ceylon ..... 1-lb. pkt. 39¢
COFFEE—Chase & Sanborn's ..... Lb. 43¢
COFFEE—Braid's Ideal ..... Lb. 25c
PORK & BEANS—Royal City 2s ..... 3 tins 25¢
TOMATO JUICE—Libby's tall ..... 3 tins 25¢
TUNA FISH—Nabob ½s ..... Tin 25c
PEAS—Royal City No. 5 ..... Tin 14¢
CROSBY CORN—Royal City 2s ..... 2 tins 25¢
SHRIMP—Nabob ..... Tall tin 19c
SPINACH—Malkin's 2s ..... Tin 19¢
NABOB SPAGHETTI—Tall tins ..... 2 for 25¢
LOBSTER—Eagle ½s ..... Tin 25c
1 packet Macaroni and ½ lb. Ontario Cheese ..... 22¢
MILK ..... Tall tins 10c
CHATEAU CHEESE ..... 1-lb. pkt. 25¢
V.C. PINEAPPLE—Sliced or crushed, 1s ..... Tin 19¢
CRISCO ..... 3-lb. tin 69c
2 Palmolive Soap and 1 pkt. Soap Flakes ..... 19¢
FLUFFO—Pure Vegetable Shortening ..... Lb. 18¢
DAINTY DATES ..... Packet 15c
PURITY FLOUR ..... 24-lb. sack 79¢
Fruits and Vegetables
ORANGES—Large Size ..... Doz. 45c
ORANGES—Early Navel ..... 3 doz. 50¢
ORANGES—Medium size ..... 3 doz. 95c
GRAPEFRUIT—Large; 4 for ..... 25¢
GRAPEFRUIT—Medium; 5 for ..... 25¢
LEMONS—Large size ..... Doz. 40c
CARROTS—Young, tender ..... 2 lbs. 15¢
ASPARAGUS—New green ..... Lb. 28c
BEETS—New fresh tops ..... Bunch 10¢
TOMATOES—Ripe ..... Lb. 28c
CAULIFLOWER—Good size ..... Each 25¢
CELERY—Crisp white ..... Lb. 15c
LETTUCE—Crisp heads ..... Each 15¢
STAR GROCERY
Freight prepaid on all mail orders over $5.00.
Free Delivery to All Parts of the City — Phone Your Orders

MORE ABOUT HOCKEY

(Continued From Page One)

Dynamiters, threw a spoke into all this when they took the first two games from Trail in such a decisive manner that even the most rabid Trail fan gave the Smoke Eaters only an outside chance of winning this year's championship.

With a protest as to the former Saskatchewan players certain as soon as they met any other team in the Allan cup playoffs. The report broke out that Redding, Moore and McGillivray were not eligible to take part in any more games.

NO DIRECT WORD

Many Trail and district fans cannot understand why under these circumstances the Trail club received no direct word from British Columbia hockey officials, as if the players were going to be thrown out later on, they were not eligible to take part in the West Kootenay playoffs against Trail who were the only team, who had really lived up to every letter in the laws concerning Allan cup eligibility.

Naturally word got to the Trail players and officials, but only by an indirect route. Trail officials, apparently considered, that until direct word was received they would go ahead and play the same Kimberley team that they had competed against all season, and made no move to force Kimberley to play with only players who were eligible.

The question that the fans are now asking is who was responsible to advise the Trail and Kimberley management, that the above mentioned players were ineligible?

Numerous irregularities have cropped up in the lining up of the Vancouver team and should the coast officials raised a protest against the former Saskatchewan players fire works are expected.

FACT-FINDING COMMITTEE ON RELIEF OUTLAY

Board Council Acts on Proposal by Mr. Biker

On the recommendation of W. J. E. Biker, the council of the board of trade Thursday appointed a fact-finding committee to study the question of relief organization in West Kootenay, from the point of view of ascertaining what return was being gained for federal, provincial and municipal relief outlays.

In addressing the council on the question, Mr. Biker said if a cross-section of costs and results could be compiled for this district, it might be of assistance in the national picture, the total relief disbursements in Canada reaching a stupendous sum, for which very little was obtained. It was necessary that the actual facts be obtained, before conclusions could be drawn, and he suggested that the actual cost per man-day should be secured, by obtaining all the necessary data from the authorities.

PAY FOR RESULTS

Where relief labor was employed in road construction, as in the Dominion camps here, and realized perhaps 10 cents on the dollar, he suggested a system of paying on the yardage removed, allotting each man a section of work, and measuring it weekly, with a scale that would range from $1.50 to $2 per day, and that could be gradually raised up to the minimum wage act scale. Meals could be worked up to 40 cents a day, and the men would run their own show, while the cost would be no higher than at present.

President R. W. Hinton vigorously objected to the suggestion that only 10 cents was realized on the dollar, arguing that the value was at the very least two and a half times that, and that very considerable value had accrued. He protested against any figures being mentioned that were not based on facts.

C. F. McHardy and J. R. Hunter were inclined to the lower estimate.

Mr. Hinton, referring to Mr. Baker's proposal for putting the men on contract work, said contracts would not be possible in winter. How could snow shovelling be measured? he asked. In any event, he hoped there would be few in the camps next winter.

Vice-president W. R. Drubbe protested against viewing the relief work solely from a business standpoint. The camps, he said, were instituted in the first place for the purpose of giving the men who were out of work three meals a day, and this question should be dissociated from the money aspect.

COMMITTEE NAMED

While willing that the inquiry should be undertaken, President Hinton said he felt so strongly that the inquiry, if properly carried out, would involve much time and labor, that he asked to be relieved from naming the committee, as he hesitated to ask members to make the sacrifice necessary.

On his suggestion, the council decided to name a committee, and selected Mr. Biker and R. D. Barnes, leaving it to these appointees to pick a third man.

Presumably the committee, when its personnel is completed, will get in touch with the national defence officials at Calgary, and with the Victoria authorities, as first steps in the heavy work before it.

Too Late to Classify

STRAYED OR STOLEN—RED COCKER spaniel. Phone Notman, 508L2. (1432)

NEWS OF THE DAY

Two-room furnished suite for rent, Stirling hotel. (1369)

Williams News Stand for British Mail, Magazines, Smokes. (1430)

Fish and chips to take out, 25c order. Greyhound Coffee Shoppe. (1415)

Bargain specials Saturdays. See windows, Vernon Street Grocerteria. (1417)

Tonight—The Boy Choristers recital, St. Paul's church, 8 p.m. Admission 35c and 15c. (1434)

Girls' hockey DANCE Memorial hall Friday, March 2. Music by Melody Makers. Admission 25c. (1409)

Dressmaking and Remodelling. Myrthel Palmquist. Suite 44, K.W.C. Blk. Phone 750. (1414)

Buy your week-end cakes, pies, bread etc., at the C. W. L. Home Cooking sale at 77 Taxi on Saturday. (1428)

Nelson Transfer will be closed today from 1 to 6 to allow employees to attend funeral of George Ferguson. (1429)

Plain Gospel Truths, Scandinavian church, Baker street, tonight and Sat. night, 8 p.m., and Sun night. R. J. Reid, evangelist. (1433)

HOCKEY

Slocan senior all-stars vs. Nelson all-stars tonight. New Denver girls vs. Nelson 8 o'clock. Adults 25c; children 10c. (1431)

Will the many friends who in so many ways expressed their sympathy and helped us in our recent loss of our devoted wife and mother please accept our sincere thanks through this intimation. B. Meakin and Family. (1425)

FUNERAL NOTICE

Ferguson—George, of 722 Stanley St., aged 73 years, passed away Tuesday. Body will rest at Somers' Funeral Home until today, thence to Trinity United Church where services will be held at 4.00 p.m., Rev. W. C. Mawhinney officiating. (1408)

KOOTENAY LAKE GENERAL HOSPITAL SOCIETY

NOTICE OF ANNUAL MEETING

In accordance with the bylaws of the society, the annual general meeting will be held in the City Hall on Ward street, Tuesday, March 13, 1934, a 7:45 p.m.

Membership conditions — All annual subscribers for the sum of $2.50 are members of the society, eligible to take part in the election of directors for the ensuing year.

JAMES C. FORBES, Secretary. (1426)

Bonds Irregular

NEW YORK, March 1 (AP)—Bonds were narrowly irregular today in dull trading.

Transfers approximated $11,599,000. The average for 60 domestic corporate issues was unchanged at 83.9.

Small improvement was shown by scattered U.S. government securities. Corporation loans were listless.

BLUE RIBBON

The QUALITY COFFEE Now 45¢
Specially prepared for all glass coffee makers also all drip methods of making coffee.

SUIT SALE

$18.75
VALUES TO $32.50
$24.75
VALUES TO $40.00
Rising Prices Intensify the Importance of These Reductions
Not a bunch of cheap suits brought in for a sale from sweat shops but 60 suits of Fashion-Craft, Cook and Leishman make from our regular stock.
SALE STARTS SATURDAY
Complete Range of All Sizes
Emorys LIMITED

They Leap from the Book and Live!
TODAY and SATURDAY
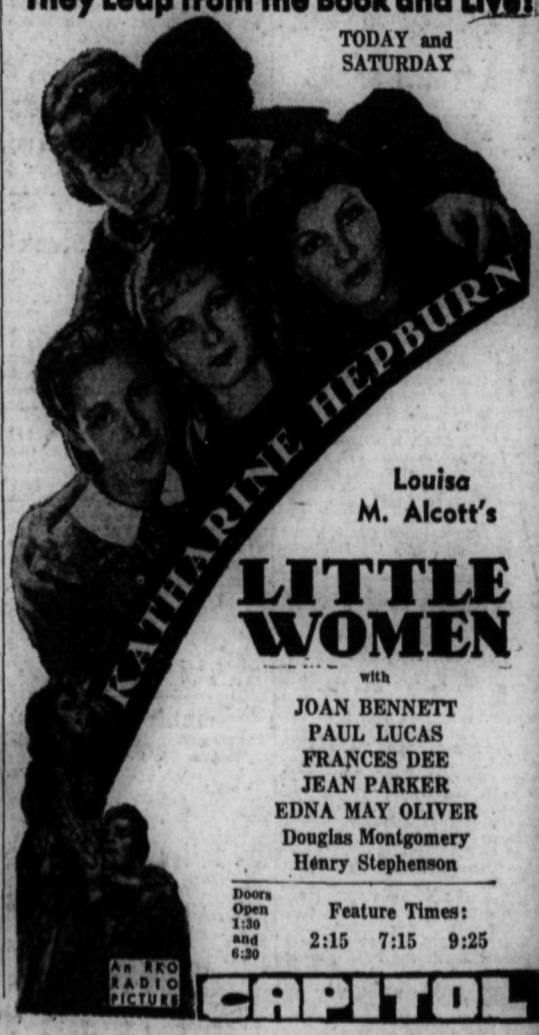

Louisa M. Alcott's
LITTLE WOMEN
with
JOAN BENNETT
PAUL LUCAS
FRANCES DEE
JEAN PARKER
EDNA MAY OLIVER
Douglas Montgomery
Henry Stephenson
An RKO RADIO PICTURE
Doors Open 1:30 and 6:30
Feature Times: 2:15 7:15 9:25
CAPITOL