PROVINCIAL LIBRARIAN
VICTORIA B.C.
1090

Oshawa WINS LACROSSE See Page 7

The Daily News

Flower Show AT WILLOW POINT See Page 5

VOL. 28 Nelson, B. C. THURSDAY MORNING, SEPTEMBER 5, 1929 No. 120

# GARDINER LOSES SPEAKER

## Opposition Elects Speaker First Session of Saskatchewan Parliament

# *Mistaken For Bear, Is Killed at Robson*

## JOHN IRWIN SHOT BY SON OF NEIGHBOR

### Was Pulling Weeds in Garden in the Gloom of Evening, East Robson

### EDGAR WEBSTER WAS WAITING FOR A BEAR

### Animal Had Been Destroying Gardens; Police Go to Investigate

Mistaken in the gloom for a bear, as he was stooping over in the garden, pulling weeds, John Irwin, 84, rancher of the East Robson area was fatally shot at about 7 o'clock last evening by Edgar Webster, son of his nearest neighbor, about six miles out from Castlegar, on the Syringa Creek road.

Young Webster, who is about 21 or 22, and a hunter, was on the lookout for a bear that had been molesting the Irwin and other ranches, several having been seen in the locality lately, the Webster and Irwin ranch houses being about a mile apart. After shooting the supposed bear, on the Irwin ranch, a couple of hundred yards back from the house, he advanced on his quarry, to make the shocking discovery that it was his aged neighbor, who was lying on the ground in a fainting condition from a gunshot wound in the body.

Carrying Mr. Irwin into the house, where he lived with his son and daughter, the young man telephoned to Robson for Dr. T. J. Norman, who rushed to the scene in his car and gave the dying man treatment. The victim died while his son in Nelson, Robert Irwin, was en route by train to his bedside.

**HE WAS AN OLD TIMER**

Mr. Irwin came to the Kootenay 21 years ago from Ontario, with his son Joseph and daughter Miss Margaret, locating at East Robson, where the three have lived together ever since on the ranch then purchased. He is survived by them, by his son Robert, whose residence in Nelson began before the others came out, by a son Austin in Calgary, and by a brother in Ontario.

The accident was reported early in the evening by Dr. Norman to the provincial police headquarters in Nelson, Staff-Sergeant Ernest Cammon at once notifying Corporal J. F. Johnston, Trail, to proceed to the scene and investigate the facts.

Dr. E. C. Arthur, district coroner, left Nelson last night to hold the inquest.

## Saskatchewan Has Its First Snowfall, North

SASKATOON, Sept. 4—With cloudy, cold and windy weather prevailing in Northern Saskatchewan, three points at least experienced September snow today, Meadow Lake, Nipawin and Humboldt.

The first two had a heavy fall while at Humboldt only a light fall for a few minutes was reported.

Hanna, Alta., reports heavy frost last night. The majority of other points reported rainfall, ranging from intermittent showers and drizzlers to prolonged downpours.

## Doukhobor Woman Believed Victim of Suicide, Morden

MORDEN, Sask., Sept. 4.—Believed to have cut her throat with a pair of scissors, Mrs. Strelieff, was found dead with a gaping jugular vein at her farm home 14 miles east. She was a member of a Doukhobor colony and will be buried at the community cemetery. An inquest is to be held.

## Premier S. F. Tolmie Will Again Confer With Mr. Stewart

OTTAWA, Ont., Sept. 4.—Premier Tolmie of B. C., will be in Ottawa Monday to confer further with Hon. Mr. Stewart, regarding transfer to British Columbia of natural resources.

Asked today as to the status of negotiations Mr. Stewart said that all that remained was adjustment of a number of really small matters on general terms there has been and will be complete agreement. Legislation will be submitted at next session of federal parliament, as well as in British Columbia legislature, ratifying on agreement of transfer.

## WORKMEN FIND INFANT'S BODY IN EAST TRAIL

### Buried Roughly in Box; Police Investigate; Unearthed in Excavation

TRAIL, B.C., Sept. 4.—Police investigation of the discovery today of the body of an infant child buried roughly in a box in East Trail was progressing tonight, although no announcement was made of any further developments.

Workmen employed by J. E. McFarlen, Trail contractor, discovered the body while excavating for a building to be erected for William Leinss. The police and Dr. J. B. Thom, coroner, visited the scene this afternoon.

## MIDWAY TO HAVE FREE ACCESS TO GROUNDS NELSON

### Will be Required to Pay for the Lights Used During Four Days Here

At a special meeting of the city council last night it was decided to grant a free license for the Recreation grounds to the Conklin and Garret midway which will be in Nelson during September 18-21 under the auspices of Nelson agricultural association.

Conklin and Garret who had a contract of long standing to present their midway at Nelson's annual fall fair this month will stage their show regardless of the fact that the burning of the fair buildings necessitated the cancelling of the fair for this season.

In order to stage their events here Conklin and Garret pay the sum of $600 into the coffers of the Nelson Agricultural association.

The amusement company will pay for the electric lightning used during their four days stay here.

## Canada's Adhesion to Optional Clause Brings Forth Cheers

GENEVA, Sept. 4—Canada is first among the British Dominions formally to declare adesion to the optional clause of the world court. Cheers rang through the hall of reformation when Senator Raoul Dandurand, leader of the Candalan delegation, made this declaration to the tenth assembly of the league of nations this afternoon. As he left the tribune the premiers of both Great Britain and France joined with those offering congratulations.

## Prominent Canuck Jurists Meeting

QUEBEC, Sept. 4.—Problems of DoHepar'ronthettvdfa....5o.un1**tthemin minion-wide interest will be discussed here during the next three days by prominent Canadian barristers and jurists attending the fourteenth annual meeting of the Canadian Bar Association. Among the outstanding problems to be dealt with are the abolition of curtailment of appeals to the privy council, re-organization of the bench throughout the provinces of Canada, suggested methods for changing the present system of appointing judges in order to take their appointment out of the sphere of politics, and revisioon of the present rules governing the admission of candidates to the study of law.

## Christner Beats Risko, Cleveland

CLEVELAND, Sept. 4—K. O. Christner, Akron heavyweight, won from Johnny Risko of Cleveland here tonight on a foul in the ninth round of their scheduled 12 round bout. Risko had the advantage through the greater part of the battle.

EDMONTON, Sept. 4.—Making Edmonton the local point for the start of the part of their journey which has attracted the keenest interest, several hundred members of the Canadian chamber of commerce had gathered here tonight to commence tomorrow, their tour of Peace river district.

## PREMIER HAS LEFT GENEVA FOR CAPITAL

### McDonald Believes Naval Difficulties With U. S. A. Not Insuperable

### WILL RESUME NEGOTIATIONS

### Cruiser Problem Believed Difficult; Still Hopes Visit America

GENERA, Sept. 4.—Despite the fact that several questions are still unsettled among them, very important ones, Premier Ramsay MacDonald honestly believes that the outstanding difficulties in the naval conversations between Great Britain and the United States are not insuperable.

Such is the attitude of Britain's premier as summarized tonight for the Associated Press correspondent by an authorized spokesman of the British delegation to the assembly of the league of nations.

The premier is going back to England to resume vigorously his negotiations with America. He will take the train here tomorrow night for Paris and thence fly to England. Three of the points already mentioned by the premier as unsolved yet in the London conversations are the most difficult of all and one of them is thought to be the old problem so troublesome in the past, of cruiser strength.

The British spokesman described the premier's attitude as that of a man who was convinced that the naval conversations with the United States has reached such a momentum that was impossible to imagine they could fail.

**WILL CARRY OVER**

"After all, it is only a question of going over the top," said the spokesman of the British delegation. "we believe the momentum will carry us over."

Disarmament experts at Geneva are all assuming that the unsettled problems touched the question of parity between the United States and Great Britain on cruiser strength.

It was cruiser difficulties that led to the break down of the Triparte naval conference seven years ago. Now the United States government has put forward what is called a "yard stick" for measurement. But this yard stick cruisers of small tonnage will be reckoned as having less tonnage than their actual displacement, because of their relative inferiority as warships of offense and their weaker gun power.

Premier MacDonald still hopes to come to Washington despite the Labor party's lack of a majority in the house of commons.

## Revised Protocol Prepared by U. S. Is Approved at Geneva

GENEVA, Sept. 4.—Delegates of forty countries belonging to the world court for international justice, gathered in a great international conference today, unanimously approved of the revised proctocol prepared by the United States jurist, Elihu Root, for adherence to the United States to the world tribunal.

The unanimous approval for the Root proctocol will be made subject of official notification to the United States government.

## Fire Situations Through District in Good Condition

Forest fire situations througout the district was reported to be in a fairly quiet condition yesterday with no more large fires reported.

Sustained cool weather for the past few days has helped tremendously in the keeping of the hazard at a more or less safe position.

## Trans-Canada Phone Line Will Cost Ten Million to Install

EDMONDTON, Sept. 4.—Within two years a trans-Canada telephone line will be completed from Halifax to Vancouver and Canadians will be able to talk from coast to coast over an all-Canadian wire, delegates to the ninth annual convention of the Telephone Association of Canada were told during a five-day meeting at Jasper which ended Tuesday night.

The line, it was explained, will cost $10,000,000. Already it is possible to talk by telephone between the different provinces, but for conversations over a greater distance United States lines must be utilized.

## PROSECUTION FOR NUDITY OPENS TODAY

### Accused Doukhobors Number 128; May Last For Some Time

Probably unequalled in Canadian history for the number of accused involved, the prosecution of 128 Doukhobors of the Sons of Freedom element for staging of a nude celebration at South Slocan last Thursday, opens at the courthouse in Nelson at 10:00 o'clock this morning.

R. S. Lennie, K. C., of Vancouver, will act for the crown, assisted by E. G. Matthew, Stipendiary Magistrate John Cartmel presiding. No intimation has come from the accused as to whether any of them will accept the benefit of counsel, which the crown is ready to have the court place at their disposal.

**FAST WORK INDICATED**

For the cases to be disposed of in two days of seven working hours each, they would require to be dealt with at the rate of a case for every seven minutes. As each accused individual must be identified and the case proven against him or her, the testimony also translated by a court, interpreter, and the accused given opportunity to cross-examine and to produce evidence, few persons familiar with court procedure consider such middle of next week is considered in court circles a more likely date for concluding of the Sons of Freedom docket.

This refers only to the charge comparatively easy to prove, of indecent exposure. If it is decided to bring a further charge of unlawful assembly, the reading of the Riot act would have to be proven 128 times, together with various pertinent attendant circumstances, with wide opportunity for varied and time-consuming defence.

**CAMP GROWING**

The Sons of Freedom encampment, which came into being Saturday evening at the western city limits, following Mayor R. D. Barne's refusal to admit the Grand Forks and Brilliant sympathizers, yesterday seemed to be growing instead of diminishing. Numerous motor-cars are now parked in the camp, and new tents, freshly purchased at city stores, have made their appearance. To the question, yesterday, "When are you going to start back for Grand Forks?" one of the leaders answered, "Never!" He said the band would camp there all winter.

Many members of the band spent as much time as they could yesterday in the vicinity of the provincial jail, signs and gestures being exchanged with their friends at the windows of the institution.

## Report Comfort Shoot, Bluebell to Be Developed

To start extensive deveopments on the Comfort shoot of the Bluebell mine at Riondel, a large crew of men left on the afternoon boat on Tuesday for the mine. They will, it is reported, start work on the shoot immediately.

Comfort shoot has been well known for years as an exceptionally rich vein and the outcroppings behind the original Bluebell mine have been subject ed to a certain amount of development work. The work done to date has shown that there is a good deposit of silver-lead ore and work will be continued more extensively by the crew sent up on Tuesday.

## RUSH SERUM TO COMBAT PARALYSIS

### All Necessary Precautions Being Taken in Quebec Prevent Outbreak

### NO NEED FOR GREAT ALARM

### Schools Do Not Open at Murray Bay Montreal Rushes in Serum

QUEBEC, Sept. 4—All necessary precaution is being taken by provincial health authorities to prevent any possible outbreak of infantile paralysis at Murray Bay, Quebec, according to a report from a representative of the provincial health board, sent thre by Dr. Alphonse Lessard, director of the department, to investigate present conditions.

Their is absolutely no need for alarm, the report says.

There have been seven cases reported over a period of one month, the report continues. The most recent three being removed to hospital several days ago. Three other cases are receiving serum treatment at their respective homes.

Schools were not opened as scheduled yesterday and will remain closed until notified by the provincial health department.

**SEND SERUM**

MONTREAL, Sept. 4—Montreal came to the aid of the victims of the infantile paralysis epidemic at Pointe Au Pic today, when supplies of serum were forwarded to the stricken district. The serum, which has been collected here since an appeal was first made, has proved of great use in the warding off of residual paralysis.

## Nine Doukhobor Schools at Work; Four in Few Days

Seven Doukhobor schools were opened for the fall term Tuesday, in common with public schools of the district and province generally, two more were opened yesterday, and four others which are new ones under completion, will be opened in the next few days in Proctor, P. H. Sheffield states.

This makes up the 13 Doukhobor schools organized in the Kootenay-Boundary, several of the districts having to provide new buildings to replace those burned.

## Seventeen Persons Drowned in Torrent

MANILA, Sept. 4.—Seventeen persons were drowned at Montalban today by a torrent which poured over a dam of the Passig river as a result of the storm that had lashed Luzon island with typhoon and torrential rain since Sunday. The death list was lengthened and damage total increased with reports from isolated districts.

The governor of Pampanga reported by telegraph that damage estimated at $5,000,000 was done in that province.

## Hackman Winner in Airplane Derby

TORONTO, Sept. 4.—Sweeping down over the finish line at 4:45:26 p.m., this afternoon, Dr. Hackman, Farmingdale, Lond Island, won he 300 mile nonstop air derby from Cleveland, Ohio, to Toronto today, winning first prize of $2000. W. F. Backus, Lowell, Mass., was second, one minute and 12 seconds later, and J. C. Cone, Little Rock., Ark., third at 4:59:81-2. The planes left Cleveland shortly after 1:30 p.m.

# Division on Want of Confidence Motion Is Expected During Today

## Pioneer Resident of B. C. Is Dead

VANCOUVER, B. C., Sept. 4—William Lawrence Johnson, resident of British Columbia for fifty four years, died at his home here today. He was born in Barrie, Ont., in 1861 and came to the Pacific coast at the age of 14. Flight Lieutenant Allen Johnson, technical inspector of the western division Royal Candian air force with headquarters in Winnipeg, is a son.

## PLANE STRUCK BY LIGHTNING; EIGHT KILLED

### Giant Air Liner Wrecked Near Gallup, New Mexico; Reports Confirmed

ALBUQUE, N. M., Sept. 4.—Transcontinental air transport officials here tonight confirmed a report of the wreck of one of their giant air liners 26 miles south of Gallup, New Mexico, in the Black Rocks wash, with the death of eight persons aboard. The officials said the plane had been struck by lightning.

D. H. Kelsey, owner of a trading post at Zuni, N. H., notified Manager Moser of the Consolidated Mines Company, at Winslow, he was sending a truck to the plane to bring in the bodies of the eight victims.

## JUNIOR HIGH SCHOOL HAS THREE GRADES

### Third Grade Was Empty Last Year, Now 70 Pupils Pass In; Three New Teachers

Nelson Junior High school is now running full speed. All three grades are filled, according to Principal H. McArthur. As the school has only been in use for two years, there has been, last year, no pupils in the third grade. This year 70 pupils passed into the third grade.

There are, besides the 70 in the third grade corresponding to grade IX in high school, 127 in Grade VIII and 135 in Grade VIII. The 127 in Grade VII are all from the last grade of public school, Grade VI.

In order to handle the extra unmber of students in the last grade of the school, three extra teachers have been engaged. They are Miss E. Rogers, graduate of Manitoba university from Princ Rupert; Miss M. McSweyn, formerly of Nelson and more recently of Vancouver; and J. Lane of Vancouver. Both these last are graduates of the University of British Columbia.

## AJAX IS POUNDED WHEN NO NEWS IS RECEIVED ON WELL

TORONTO, Sept. 4.—(By H. W. Robertson, leased wire)—Ajax took another pounding when no news eminated from the Chatman Field about No. 5 well as expected over the week end. It will take two or three days drilling before the well can be shot and there is now encountered a slight but favorable showing of gas. Comments are heard of the Ajax annual meeting. There appeared to be friction among Directors over appointment of auditors for the ensuing year, with the Managing Director saying that last year through sickness, the company books had been neglected but were now rectified.

It was stated semi-officially that drilling through the Trenton formation started 10 days ago at which time drill had approximately 200 feet to go before they came to the level at which the charge was shot which brought in well No. 4. Natural gas is seeping up the drill hole before the required depth has been drilled and those closely in touch with Ajax state that No. 5 is almost a certainty.—Canadian Mining World.

## Makes Plea Admit Women to the Bar

QUEBEC, Sept 4.—An earnest plea for the admission of women to the practice of law in the province of Quebec was was made today by Eugene Lafleur, KK. C., of oMntreal, when speaking before the general council of Quebec. Women, he declared, did not take advantage of their sex and the number of women applying for practice never would be large.

## Exciting Session as Saskatchewan House Opens Doors

### THREE PARTIES AGAINST LIBS

### Speaker Elected Is Conservative; Majority Is Seven Votes

PRESS GALLERY, REGINA, Sept. 4—Saskatchewan's first session of its seventh legislature opened in storm. Motions and amendments on opening day swept across the floor in a manner bewildering to the oldest political observer of the province. The battle for political supremacy was on.

The ceremonial duties of Lieutenant-Governor H. W. Newlands were brief.

First came counter nominations for the speakership from opposite sides. From the Liberal benches the name of H. M. Parker, Liberal, Touchwood, was placed in nomination. From the Conservative forces of Conservatives, Progressives and Independents the nomination of J. F. Bryant, Conservative, Lumsden was moevd. The Liberal nominee was defeated by 34 to 27. The Conservative nominee on the following division was selected by the same vote or a majority of 17.

**WANT OF CONFIDENCE**

Lieut. Governor Newlands again returned to the chamber and was apprised of the selection of the new speaker. His honor read the speech and departed. But hardly had the lieutenant-governor made his exit when Premier James Gardiner, was on his feet. He moved for immediate consideration dependents with a combined of the speech. Immediately Dr. J. Conservatices, Progressives and In- T. H. M. Anderson heading the strength of 35 against 28 for the government arose. He moved a vote of want of confidence in the government.

His admendment read: "It is expedient that his honor's ministers should posses the confidence of a majority in the house and such confidence is not reposed in the present ministers of the crown."

Points of order arose. Premier Gardiner and Hon. T. D. Davis contended the amended out of order. Taking strong issue Dr. Anderson and M. A. McPherson, Conservative, Regina, quoted authorities supporting the amendent as presented. Mr. Speaker ruled the amendment to be in order and debate of the want of confidence amendment began.

**DIVISION TONIGHT**

Attorney General Davis took the floor and was speaking at the hour of adjournment to continue his remarks tomorrow. Division may come tomorrow night on the right right of the government function.

Galleries were crowded today. Members cheered their leaders and the spectators in the balconies were not backward in applauding. On assuming his official duties Speaker Bryant dampened the noisy enthusiasm of the onlockers by a warning.

But never since the legislature of this province first convened in 1905, and the first Saskatchewan cabinet was formed 24 years ago today, has such an opening day been witnessed in the provincial political domain.

Mr. Davis had references for the election in June which resulted in the present situation.

"The three political groups on the opposing side went into the contest with distinct entities and with no cooperation or coalition announced to the people of Saskatchewan," he declared.

**PROTESTS REGISTERED**

The remarks of the attorney-general brought protests from Dr. Anderson on the ground the Mr. Davis was was not speaking to the amendment.

"The amendment brings clearly and forcibly before the house a matter

(Continued on Page Ten)

## *The Weather*

FORECAST—Nelson and vicinity—fine, warm and very dry for several days.

| | | |
|---|---|---|
| Victoria | 52 | 74 |
| Vancouver | 52 | 70 |
| Kamloops | 52 | 66 |
| Prince George | 50 | 66 |
| Estevan Point | 54 | 62 |
| Prince Rupert | 52 | 64 |
| Dawson | 42 | 66 |
| Seattle | 52 | 74 |
| Portland | 58 | 82 |
| San Francisco | 56 | 68 |
| Spokane | 46 | 66 |
| Los Angeles | 64 | 80 |
| Penticton | 47 | 72 |
| Vernon | 49 | 64 |
| Grand Forks | 45 | 67 |
| Nelson | 38 | 68 |
| Kaslo | 40 | 65 |
| Cranbrook | 31 | 65 |
| Calgary | 40 | 52 |
| Edmonton | 32 | 54 |
| Swift Current | 30 | 56 |
| Qu'Appelle | 34 | 50 |
| Winnipeg | 46 | 64 |

# Special Courts of British Judges Will Deal With Atrocities Committed, Palestine; Proclamation Is Spread by Use of Airplane

JERUSALEM, Sept. 4.—Sir John Chancellor, British high commissioner in Palestine, today issued a proclamation which was spread throughout the country by airplanes announcing the appointment of special courts consisting of British judges to deal with atrocities committed during recent Arabs-Jewish riots.

The proclamation emphasizes the courts will deal with all criminal offenders without distinction of races or creed.

The proclamation also announced the British government's appointment of the parliamentary commission on enquiry headed by Sir Walter Shaw, late chief justice of the Straits Settlements.

A proclamation of another character has been reported in circulation among Arabs. It heralds a "fighters holy war," and calls all Arabs to help Arab insurgents in Palestine whose condition is described in the blackest terms.

Since yesterday it has been rumored continuously, despite denials of official quarters, the skirmishes with Bedouins have occurred around Beersheba in which six native Christians were killed.

Palestine today was generally quiet.

The government has issued a sixth bulletin giving the following figures of the dead and wounded during all the trouble of the last two weeks:

Killed—Moslems, 87; Christians 4; Jews 119.

Seriously wounded—Moslems 121; Christians 11; Jews 175.

## McIntyre Handles Large Tonnage Ore in Eight Months

TORONTO, Sept. 4.—(By H W. Robertson Ltd., leased wire)—Average production at McIntyre during the eight months ended August 31st was approximately $350,000 a month. During this period the mill handled about 868,000 tons of ore yielding $7.75 a ton for a total of about 2,800,000. Current profits are a little under 50 per cent of gross output, or at pretty close to $2,000,000 a year.

London's loneliest job has been found in that of the Keeper of the Golden Gallery in St. Paul's Cathedra, 300 feet above the street.

Rooms With Running Water
Private Baths EnSuite

THE HUME

GEO. BENWELL, Prop.

*The Premier Hotel of the Interior*

HUME—Mrs. H. Chambers, Kimberley; W. A. Fraser, Pincher Creek; R. C. Parsons, Spokane; A. J. Inghram, Miss H. White, J. Entwisle, F. H. Nutton, T. Lefeaux, J. Leavers, C. Cohen, H. Stoffer, Mr. and Mrs. W. J. Johnson, Vancouver; W. H. Falding, H. W. Atkinson, A. Grant, T. R. Nickson, Trail; L. P. Larsen, J. Venus, Metaline Falls; F. Holsheimer, Ymir; E. Gunzberger, A. Rolchester, A. Millen, Butte, Mont.; W. E. Zwicky, Couer d' Alene; H. Sargent, Victoria; Dr. and Mrs. Bapty, Canada; S. G. Sargis, Vancouver; F. G. Manivus, Winnipeg; Mrs. A. Kimball, A. Roberston, W. D. Booker, Vancouver; Mr. and Mrs. H. C. Harrison, Fernie

*Where the Guest is King*

The Savoy

NELSON'S NEWEST AND FINEST HOTEL
MANY ROOMS WITH PRIVATE BATHS OR SHOWERS

J. A. KERR, Prop.

SAVOY—E. R. Johnstone, Procter; F. E. Mouten, W. Alantichson, E. H. Grenville, E. Moffat, G. F. Lawrence, A. J Clark, Vancouver; H. Grenwille, London, Eng.; Mrs. W. R. Perry and daughter, Passmore; A. H. Newton, Mrs. J. Winters, Winlaw; G. F. Graves, T. E. Oaten, Waneta; G. Atkins, O. Rothburn; M. A. Baldwin, Pomeroy, Wash.; M. C. Charles, New York; M. W. Shuggitt, Calgary; C. L. Smith, Vancouver, E. H. Rogers, Calgary.

Steam Heated Throughout

The NEW GRAND

616 Vernon Street, Nelson, B.C.
Hot and cold Water and Telephone in all Rooms

P. L. KAPAKS, Prop.

NEW GRAND—C. White, Arrow Park; H. Walker, G. Lenarson, A. Lee, T. Stevens, G. Salvador, Trail; N. Pusgnikoff, J. Markins, Grand Forks; E. Kapple, Fernie.

Occidental Hotel
The Home of Plenty
705 Vernon St. Phone 587L
H. WASSICK AND G .HNATIUK
Fifty Rooms of Solid Comfort
Headquarters for Loggers and Miners

Kootenay Hotel
UNDER THE MANAGEMENT OF WILLIAM JONES
GOOD CLEAN ROOMS
REASONABLE RATES
PHONE 75 516 VERNON ST.

A. P. LEVESQUE, Prop.

HOTEL ARLINGTON

Trail B. C.

Hot and Cold Running Water
Steam Heated
Rotary Headquarters
European Plan
Centrally Located
Sample Rooms in Connection

## Uneteds Beat the Rangers at Trail

TRAIL, B. C., Sept. 4—Uneteds handed the Rangers a crushing defeat this evning by a score of 5—1 in a Schofield cup soccer game. The battle was not very interesting. The Rangers took their beating in good spirits.

## Gravelling Benson Street Starts Here

Work started on Tuesda ywith the gravelling of Behnsen street, in Fairview for its entire length. It is expected that the work will be finished in the near future. It is being done as the city gravel crusher can spare the necessary gravel to proceed.

### ONE KILLED, TWO HELD

LANIGAN, Sask., Sept. 4—Charles Forkey, about 46, of Lanigan, is dead and Joseph Blonhart and Onish Primak are held as material witnesses, following an altervation outside Forkey's shack early this evening.

No charges have been preferred as yet and Coroner Johns of Viscount is journeying to Lanigan to conduct the inquest. Joseph Blonnirt and Onish Primark are railway construction workers.

Severe head wounds were found on the body of the victims.

## Stomach Out of Order
### Until He Had Tried TANLAC

All pains are bad, but some are worse than others. About the worst are Stomach pains. A real cramp in the stomach just about doubles one up. Mr. F. Gauthier, of Great Falls, Man., was very sick because of Stomach Trouble. Ordinary meals brought on terrible cramps. He lost weight; could not sleep; and became very nervous. Tried various medicines but nothing seemed to do him any good. Then he writes, "I was advised to try TANLAC, and I want to say that TANLAC filled the bill. Indigestion, stomach trouble, nervousness, sleeplessness have all disappeared; and I am eating, sleeping and working as a healthy, vigorous man should." If everything you eat distresses you, if you are pale, weak and nervous let TANLAC help you. It is made from roots, barks and herbs. Nature's own medicines for the sick and costs less than 2c a dose. Get a bottle at you druggist's today—your money back if it does not help you.

Queen's Hotel
THE CENTER OF CONVENIENCE
Hot and cold water in every room. Steam Heated.
A. Lapointe, Prop.

QUEENS—R. Olson, Procter; S. Porter, Sandon; Mr. and Mrs. Smith, Robson; D. Charnock, Fernie; F. Pearson, Boswell; E. Anderson, Winnipeg; Mrs. E. Storie, Kamloops; G. Mills, J. Price, Vancouver; M. Farnow, Perry Siding; J. Kerbuck, Taghum.

Madden Hotel
T. MADDEN, Prop.
Steam Heated Rooms by the Day Week or Month
Every consideration shown to guests
Cor. Baker and Ward Sts., Nelson

MADDEN—E. Hughes, Cascade; C. S. Taylor; A. Hoard, Mr. and Mrs. R. Hitchins, Spokane; E. Willoughby; J. Jones, Pomeroy; T. Kener, Cranbrook; K. Kinta, H. Heron, Calgary; J. Thygesen, Horse Fly; H. Blaun, Greenwood; B. Sainsbury, Salmo.

DOUGLAS HOTEL
Rooms with Baths
E. L. AND A. GROUTAGE, Props.
Steam Heated Throughout — Hot and Cold Water
Box 606 Phone 263 Trail, B.C.

The Standard Cafe
320 Baker Street, Nelson, B. C.
OPEN DAY AND NIGHT
11:30 to 2:30 Special Lunch .....35c
5:30 to 8 p. m. supper .....35c
PHONE 154

The Royal Cafe
CLASSIC RESTAURANT
Refinement and Delicacy Prevail
OPEN DAY AND NIGHT
Special Dinner 11:30 to 2:30 .....35c
Supper 5:30 to 8 .....35c
We specialize in Chop Suey and Noodles
Phone 182

## CRANBROOK MAY SEND CHOIRS TO MUSIC FESTIVAL

### Talented Artists Arrive at East Kootenay City; Will Organize Classes

CRANBROOK, B. C., Sept. 4.—Mr. and Mrs. David Morgan, late of Lethbridge and Calgary, have arrived in Cranbrook to take charge of the music of the United Churcc. Until recently Mr. Morgan was choirmaster at Knox United church, from which place he comes highly reccommended. He has also conducted choirs at Drumheller and Calgary. He has specialized in ensemble work, having taken courses at Bush Conservatory of Music, Chicago. He has also studied voice with Arthur Midleton, baritone, New York, and has sung in most of the large cities of the west.

Mrs. Morgan, who is to have charge of the organ of the new church, comes to the task well recommended. Beside the organ she specializes in juvenile work, both piano and vocal and has done considerable children's choral work. Having taken special courses in Seattle and Edmonton along this line, she is in a position to undertake this work with marked success.

Mr. and Mrs. Morgan state that it is their intention to bend their energies toward making the Kootenay Festival a success. They are hoping to have both senior and junior choirs take part in the event the coming spring, also, both beginners and advanced. They state it as their opinion that nothing stirs musical interest so greatly as friendly competition.

Mr. Morgan has specialized in recital and oratio, having taken the tenor part in a great many roles. It is the intention of Mr. and Mrs. Morgan to build up classes to supplemtnt their work in the church.

## Procter Notes

PROCTER, B. C., Sept. 4.—Miss Ethel Merrifield of Nelson spent a few days in Proctor the guests of her parents, Mr. and Mrs. E. Merrifield.

Miss Ivy Whittaker returned to Proctor on Monday morning to resume her position as teacher at Proctor Superior school.

T. Williams of Nelson, spent Monday in Proctor visiting friends.

R. H. Whitwale, of Nelson arrived at Proctor on Monday.

Kenneth Rigby of Trail motored to Proctor on Saturday and returned to his home on Sunday.

A. Curtis of Nelson motored to Proctor on Monday.

Mrs. W. Rigby and children, Dorothy and Janet Rigby of Trail returned to their home after spending the past month in Proctor.

Mrs. P. Corris and son Ray of Trail returned to their home after spending the past month in Proctor.

Mr. and Mrs. H. Severn who have been camping for the past two weeks on the Outlet Hotel camping grounds returned to their home in Trail.

J. Bichan returned to Willow Point on Monday evening after spending the week end at his home in Proctor.

Rev. George Kinney, of Proctor, spent the week end at Gray Creek.

Mrs. A. Wilbur and children, Robert Milton and Howard, spent Monday at Willow Point visiting friends.

Mrs. G. Kinney and children, Betty and Bliss, left their home in Proctor for Nanton, Alberta, where they will spend a few weeks visitnig Mrs. Kinney's parents Mr. and Mrs. A. Loree.

Mrs. A. Gallop, of Proctor, spent Saturday in Nelson.

Mrs. G. Robinson of Proctor spent Tuesday in Nelson.

Miss J. MacLean, of Proctor, spent Tuesday in Nelson.

Mrs. Baxendale and Miss A. Baxendale of Proctor spent a few days in Nelson attending the tennis tournament.

The Misses Hazel and Helen Campbell of Cranbrook are spending a holiday in Proctor.

Mr. and Mrs. A. Campbell, of Cranbrook are spending a holiday in Proctor.

## Boswell Notes

BOSWELL, B. C., Sept. 4.—Miss Bertha Symonds who has been spending the summer in Boswell, the guest of her brother-in-law and sister, Mr. and Mrs. K. Wallace, at Sylvan Ranch, has left for Port Hope, Ontario. Miss Symonds teaches at Trinity College, Port Hope. Mrs. Wallace accompanied her sister as far as Creston, returning on the afternoon boat.

Mrs. Hughes, the newly-appointed teacher, has arrived with her two children and has taken up residence at the teacherage.

Mrs. I. Lewis, who has been spending a couple of days at her Sirdar home, has returned to Boswell.

E. Home, of Cranbrook, is spending a few days at his summer home, "Chez Nous".

Mr. and Mrs. Jarvis and their two sons, Dick and Bob, left for Nelson, whence they will return to their home in Cranbrook. Mrs. Jarvis and children have spent two months in Boswell.

J. Lewis, who has been haying at Sirdar is in Boswell.

J. R .Hunter and F. Starkey, of Nelson, spent Sunday and Monday at Lockhart Beach, the guests of Robert Yuill.

## Cranbrook Notes

CRANBROOK, B .C., Sept. 4.—Dr. and Mrs. Fergie and family returned on Monday from Vancouver, where Mrs. Fergie and children have been spending the summer. Dr. Fergie, after spending a part of his holiday in the north, motored down to bring them home.

E. Home, accompanied by his family, came in from Boswell Monday, after closing their summer home for the season.

Miss Nora Miles returned on Monday from visiting in Mirror Lake and Nelson where she was the guest of Miss Nancy Nesbitt.

Miss Hester Thompson reutrned on Monday from Kaslo, where she visited with Mrs. Peter Price.

Miss B. Harrison, matron of the General hospital at Pentciton, passed through the city Monday en route for Lethbridge. On her return she will visit with Mrs. W. H. Wilson for the balance of her holidays.

Miss Marion MacKinnon arrived on Monday from a tour abroad comprising the months of July and August. Beside visiting the most interesting points of the British Isles, Miss MacKinnon spent some time in Paris and on the continent.

## Gallicano Pays Fine for Having Illegal Liquor on Premises

Antonio Gallicano, of Nelson, appeared yesterday morning in city police court before Magistrate William Brown on a charge of having liquor unlawfully in his possession. He pleaded guilty to the charge and was sentenced to pay a fine of $75 or serve 30 days in the provincial jail here.

Gallicano paid the fine.

The 1932 winter Olympic games have been awarded to Lake Placid by the International Olympic committe. Lake Placid is located in the heart of the Adirondacks, 12 hours from New ork City and four from Montreal. It lies at an elevation of 2000 feet above the sea level.

## TO HUNT SHEEP FORDING RIVER

### Party from Abington, Virginia, Reaches Fernie; Another Party Coming

FERNIE, B. C., Sept. 3.—Dr. Joseph Jones, of Bristal, Tenn., and Dr. H. J. Kinsolving of Abingdon, Va., are in Fernie having motored through from the south. They intend to hunt sheep on Fording River. Messrs. Joe Krivenski and William Boiven of Elk Prairie will act as guides for the party.

General Fleming and party are coming in to hunt big game on the Upper Elk River. They intend to leave Natal for the tall timbers on September 8. Martin Baher and Joe Vlasak have been engaged as guides for the party.

Although surrounded by fire, the Elk River Game Reserve has so far escaped damage.

Game wardens and fire patrol men are taking extra precaution to protect this sanctuary. No camp fires are permitted.

## Mercury Still Low Here During Night

A rise of one degree to 38 in the minimum temperature as compared with the previous day, was recorded during the 24 hours ending at 5 p. m. yesterday. This mark was six degrees above the freezing point.

The maximum temperature was slightly lower than the previous day, 68 being recorded.

The humidity readings were well up yesterday indicating increased moisture in the air. The readings were: 60 at 8 a. m.; 45 at 2. p. m. and 50 at 5 p. m.

School teachers, who smoke cigarettes, should be barred from teaching in Warren, Ohio, schools, according to resolution adopted by W. C. T. U.

BETTER AND CRISPER

KELLOGG has set a new standard in Bran Flakes. They stay crisper in milk or cream. You get the famous flavor of PEP. The nourishing elements of the wheat. And just enough bran to be mildly laxative.

Ready-to-eat. Sold in the red-and-green package. Made by Kellogg in London, Ontario.

Kellogg's PEP BRAN FLAKES

BETTER BRAN FLAKES

Sell Livestock through a Daily News Want Ad.

*As a result of Studebaker's big price reduction—*

you can now buy *the famous* Studebaker COMMANDER SIX *4-door Sedan*

FOR ONLY $1595

*f. o. b. Walkerville, Ontario, government taxes extra*

*and the Straight Eight Commander Sedan at $1895*

Luxurious motoring becomes economical motoring! For Studebaker now offers at $1595 a luxurious 4-door sedan of the famous Commander Series, 120-inch wheelbase, champion performance. Come, see it, drive it—convince yourself that no other car offers so much for so little! *And a Dictator Six 4-door Sedan, now $1395—better than the Dictator which sold in big volume at $1655.*

Prices f. o. b. Walkerville, government taxes extra

Kootenay Garage
Nelson, B. C.

THE GUMPS—HO, HUM!

## Kimberley Notes

KIMBERLEY, B. C., Sept. 4.—Mrs. D. Chisholm and daughter left for Rossland, where they will spend a short vacation.

Missess Jean, Peggy and Agnes McKay returned after spending the summer months at their home in Wattie.

Miss B. Larbalster on the Public school staff returned from the coast.

Missess Winnifred and Mildred Burdett returned from Rossland where they were in attendance at the Jackson-Johnstone wedding.

D. J. Anderson principal of the Public school returned to resume his duties at the local school.

Miss Jean Keir arrived in town to take up her duties as principal of the High school.

Miss Janet McKay returned from a three-month's holiday spent at the coast.

Mr. and Mrs. C. A. Foote and family motored to Radium and Sinclair.

R. Manson and W. Thomas returned to Montreal, where they will continue with thier studies.

Miss T. Rowswell left for Calgary and other points east after spending a month as the guest of Mrs. O. Saunders.

Mrs. W. N. Donalson and family spent the week end at Radium.

Mr. and Mrs. J. Pearson and family are holidaying for a week at Banff and district.

"BUILD B. C."

**Every Penny Stays Here**

In nearly every letter, added to a list of reasons why the writer prefers Pacific Milk, is mention of Pacific Milk as a product of British Columbia industry. Many people choose to use local goods and as Pacific Milk is both owned and controlled in this province, British Columbia benefits exclusively by every can purchased.

**Pacific Milk**

Factories at Abbotsford and Ladner

**Subscribe for The Daily News and get the paper daily.**

# CAR MELTER IN TWISTED MASS IN WALDO FIRE

## Nails Are Only Thing Left of Fence; Children Save Most of Their Effects

## CHILDREN OF FIRE WARDEN WORK HARD

## Beautiful Residence With the Treasures of a Lifetime are Consumed by Flames

FERNIE, B. C., Sept. 4.—Human interest aspects of the big $200,000 fire which wiped out most of the town of Waldo on Saturday afternoon were particularly striking.

The fire was first noticed as a tiny spot on the roof of the dry shed of the Baker Lumber Co. mill of which Charles McNab is manager. Robert Cunningham and another man climbed to the roof of the dry shed and attempted to extinguish it but it gained headway so rapidly that they had no sooner slid to earth again than the whole thing collapsed in flaming ruin. In fact the rapidity with which the whole burned portion was consumed was phenomenal.

The mill whistle was sounded and all the workers were on the spot instantly, but the heat of the fire was so terrific that no one could brave its flame-slinging fury long enough to even get things out of the houses.

CHILDREN SAVED MOST

The little McParlon children probably saved more than any other family notwithstanding that both their parents were absent. Their father, George McParlon who is fire warden, was far away fighting other fires. With an instinct known only to children these little folks set to work. First they herded all the smallest members of the family together and sent them off to a place from which the wind was blowing. Then they removed such articles from the house as they could lift. They even had the thoughtfulness to open the gates of the corral where the Lumber company's horses were confined, so as to let the terrified animals run free.

A telephone message was sent to Rexford, Mont. and an engine and caboose with fire fighters was rushed to the scene but too late to be of any use.

ONLY NAILS LEFT

It was odd to see the place where a fence had been. The wood part was entirely consumed and the nails lay there in a row exactly the same distances apart, just in the position they ha dbeen in the fence.

One of the cars belonging to the manager had been in the garage over the oiling pit. It had melted and fallen into the pit, a twisted mass of molten metal.

One fortunate circumstance was that it occurred near the end of the season when most of the planing was done.

The large, beautiful residence of Charles McNab, full of the little treasures of a lifetime, was a complete loss.

Mrs. McNab and Miss Zora were at their summer home at McBain Lake, while Donald and Gordon had motored in to Fernie. Only Mr. McNab and Hampton were at the mill.

# Trail News of the Day

TRAIL, B.C., Sept. 4.—Miss Kathleen McLeod left yesterday for Nelson, where she will go in training as a nurse in the Kootenay Lake General hospital.

* * *

Mrs. J. Gordon and Isabel returned Monday from Kootenay Bay, where they spent August.

* * *

W. Emsley returns to Kamloops tonight following two weeks vacation the guest of his mother, Mrs. Emsley, and his brother-in-law and sister Mr. and Mrs. B. E. Smith.

* * *

Frank Unwin returns to Vancouver tonight after a short vacation spent at Annable, the guest of Mrs. G. L. Merry.

* * *

Miss Margaret Smith of Fruitvale is residing in Trail and is attending high school.

* * *

Mr. and Mrs. C. Hoefer, acompanied by Mrs. Davies motored to Nelson today.

* * *

Miss Eira Davies left Monday for Nelson to attend business college.

* * *

Miss Blanche Pilkington of Calgary is visiting in Trail, the guest of Captain Young and Lieutenant Hinkley.

* * *

C. Hodgson, formerly a resident of Trail, and now living in Vancouver is visiting here for a few days. He is accompanied by his daughter and son-in-law.

* * *

A. G. Harvey, was a week-end visitor to Spokane.

* * *

Miss Kathleen Cairns returned to Trail Friday from Scotland leaving Sunday for Fort Steele.

* * *

Miss Peggy Brown-Falding nurse in training in the Merritt hospital, is visiting her parents, Mr. and Mrs. W. H. Falding, Trail.

* * *

Mr. Paterson, manager of the Bank of Montreal, returned Monday from the coast, where he has been vacationing for three weeks.

* * *

Mr. and Mrs. E. L. Groutage, Miss Eva Groutage, Miss Nettie Hamilton and Douglas Groutage motored to Nelson Monday. Miss Groutage and Miss Hamilton will remain to attend business college.

* * *

Miss K. Margeson and children returned Sunday from the coast where they have been spending the summer months.

* * *

Mrs. W. K. Coghlin closed her summer camp, Marney at Robson, Sunday, and with her three children returned to Trail. She was also accompanied by her mother, Mrs. Sutherland of Vancouver, who has been spending the summer with her.

* * *

Mr. and Mrs. H. Hey have had as their guests Mr. and Mrs. L. G. Hey, Mrs. Hey's parents of Vernon. They return this evening travelling by way of Robson and Edgewood to the Oganagan.

* * *

S. Ellis of New Denver accompanied by Miss May Kelly of Vancouver and J. Kelly of Silverton were guests of Mr. and Mrs. W. H. Munroe during the week-end.

* * *

Mr. and Mrs. Thompson Woods and family have returned to Trail from Fruitvale where they spent the summer months.

* * *

Miss Doris Gledhill Johnson agent for the B. C. Telephone company at Trail, spent the week-end in Nelson the guest of Miss Florence McPhee.

* * *

Rev. A. K. McMIntyre of Rossland was in Trail Monday tto attend the funeral of James Browne.

# *Rossland Notes*

ROSSLAND, B. C., Sept. 4.—Miss Anne Robertson left yesterday noon for Spokane, where she will attend school.

* * *

Miss Beatrice Jeffers has returned from Salmon Arm, and resumed her duties on the teaching staff of the McLean school.

* * *

Miss Barbara Reaney is teaching at Christian Valley.

* * *

Gordon German of the Nelson branch of the Bank of Montreal was the week-end guest of W. A. Elletson, Jr.

* * *

Mrs. John Cox has returned from a visit to Nelson.

* * *

Rossland Lodge No. 21, Knights of Pythias, held a most successful dance in their hall last evening, a large number being in attendance from Northport and Colville. Supper was served in the banquet hall by the Pythian Sister. Mrs. W. J. Evans being the convenor of the supper committee.

* * *

George E. Topliss of Winlaw is the guest of his son Ray Topliss.

* * *

Monty and Fred Graham have returned from visiting with friends in Nelson.

# Try Interest Business Men Spokane Trip

TRAIL, B.C., Sept. 4.—Spokane chamber of commerce excursion to Trail has assumed a new aspect with the attempt of the Spokane excursion committee to interest leading business men in the venture.

In a letter to Jesse Kemp, secretary of the Trail board of trade, D. M. Merrin, secretary of the inland empire relations committee of the Spokane chamber says:

"We are now trying to enlist the interest of some of our leading business men, rather than just attempt to get a large delegaton of people out for a good time.

IMPORTANT MEN

"These are the men who should be educated in regard to British Columbia and its relations to Spokane and the men who can do us the most good in establishing better relations.

"We feel that if we can get a delegation of around 40 to 50 men of this type both Trail and Spokane will derive a much greater benefit from the delegation."

Mr. Merrin adds: "We appreciate very much your courtesy in arranging a visit through the Consolidated plant and in arranging the dinner for us."

THE SCHEDULE

The excursion will be made over the week-end of September 13 to 15 Following is the schedule:

September 13—Leave Spokane 8:00 a.m.; Chewelah 10 to 10:15 a. m.; Colville, 11:10 to 12; Rossland 2 p.m. Trail 2:30 p.m.

September 14—Leave Trail 9 a.m.; arrive Nelson 11 a.m.

September 15 — Leave Nelson 11 a.m.; arrive Spokane 5 p.m.

The excursionsist will have luncheon at Colville the first day of the trip. Immediately following arrival at Trail the trip through the Consolidated plant will be made. This will be followed by a banquet. The delegates will remain here overnight, leaving for Nelson in the morning. At Nelson the visitors will be guests at a dinner meeting followed by a boat trip on Kootenay lake.

# Trail Contractors to Build New Post Office, Kimberley

TRAIL, B.C., Sept. 4.—Moncrieff & Vistaunet have been awarded the contract to build a $26,000 post office at Kimberley, it was announced here today. The post office will be built between the company store and the North Star hotel.

Work is to start at once.

# I. O. D. E., TRAIL REVIVES MEETINGS

## Mrs. Whitney Resigns as Secretary; Miss Mary Morgan is Member

TRAIL, B.C., Sept. 4.—Arthur Chapman chapter I.O.D.E. held its first meeting of the season this afternoon in the Memorial hall when the resignation of Mrs. J. W. Whitney as secretary was received and accepted and Mrs. S. W. Davis elected to succeed her. Mrs. F. E. Dockerill, regent, presided.

A sum of money was voted for the Girl Guides association and another sum was sent to the solarium at Victoria.

Mrs. Marris volunteered to represent the chapter at the next meeting of the community chest. Mrs. Burns and Mrs. Davis will be at the community chest room representing the chapter during September.

Mrs. Leflufy and Miss Mary Morgan the latter formerly of Nelson were elected into membership.

The chapter is planning a tea and sale of home cooking for some time near the end of September.

SAIL FOR LIVERPOOL

MONTREAL, Sept. 4.—Hon. R. J. Manion, member of parliament for Fort William, accompanied by Mrs. Manion and his son, James, today sailed for Liverpool on board the Canadian Pacific liner Duchess of York.

# Bear Swims the Columbia River

TRAIL, B.C., Sept. 4.—Motorists proceeding along the Trail-Castlegar road in the vicinity of Genelle witnessed the unique sight of a black bear swimming the Columbia river at that point.

Mr. Bear not only proved himself a strong swimmer but demonstrated that he was making his swim after a careful study of river currents etc. bruin took off at a point where he To cross the river from the east side could rest midway on a sandbar. Entering the water on the west side of the sand bar where the current is particularly swift, he started to head straight across. Seeing the folly of this, he returned and headed upstream paddling gently. He was thus carried down about 300 yards but reached the shore safely. He then climbed straight up the steep sandy bank of the river to the flats and, being tired laid himself down to rest before again proceeding ino the bush.

**T. H. Waters & Co., Ltd.**

**Builders and Contractors**

*Phone 156* P. O. Box 835

NELSON, B. C.

LIME, BRICK, CEMENT, SHINGLES, COAST LUMBER, SASH AND DOORS, MILL WORK, DRAIN TILE

14

**Absolutely Pure — Therefore the Best — Refuse Substitutes**

**Canadian Pacific Sailings TO EUROPE**

FROM ST. LAWRENCE PORTS
MONTREAL — QUEBEC

Sept. 17 .....Montroyal
To Cherbourg-Southampton
Sept. 18 .....Duchess Bedford
To Liverpool
Sept. 18 .....Montcalm
To Plymouth-Cherbourg-Southampton and Hamburg
Sept. 21 .....Duchess Richmond
To Glasgow-Belfast-Liverpool
Sept. 24 .....Empress Australia
To Cherbourg-Southampton
Sept. 26 .....Montclare
To Cherbourg-Southampton-Antwerp
Sept. 27 .....Duchess York
To Liverpool
Sept. 28 .....Minnedosa
To Belfast-Liverpool-Glasgow
Oct. 1 .....Empress Scotland
To Cherbourg-Southampton-Hamburg
Oct. 4 .....Duchess Athol
To Glasgow-Belfast-Liverpool
Oct. 10 .....Montrose
To Cherbourg-Southampton-Antwerp
Oct. 10 .....Melita
To Belfast-Liverpool
Oct. 11 .....Duchess Bedford
To Liverpool
Oct. 17 .....Montcalm
To Cherbourg-Southampton-Hamburg
Oct. 18 .....Duchess Richmond
To Glasgow-Belfast-Liverpool
Oct. 24 .....Montclare
To Cherbourg-Southampton-Antwerp

Full details with rates from any agent, or write

J. S. CARTER
District Passenger Agent, Nelson, B. C.

You are sure of being nourished—
You will be more vigorous and energetic and able to resist the attacks of illness—

If you Eat a little Less Heavy Food and Drink a little More Bovril

**BOVRIL**

Builds Strength Without Fat

7

THE

**PEDICORD HOTEL**

*Your Spokane Home*

*"Where Canadians Are Among Friends When in Spokane"*

The only hotel in Spokane with FREE BUS service and our own garage adjoining. Barber Shop, Cigar Store and Cafe. Complete service under one roof.

JOE PEDICORD, Manager

209 TO 219 RIVERSIDE 208 TO 218 SPRAGUE

SPOKANE, U. S. A.

**Our New Schedule**

| Leave Rossland Allen Hotel | Leave Trail Electric Bakery | Union Garage |
|---|---|---|
| A.M. | A.M. | A.M. |
| 6:10 | 6:55 | 7:10 |
| 9:10 | 9:55 | 10:00 |
| P.M. | P.M. | P.M. |
| — | 12:55 | 1:00 |
| 2:10 | 2:55 | 3:10 |
| 2:50 | 3:25 | 3:40 |
| 6:10 | 10:55 | 11:10 |
| 7:30 | 9:30 | |
| 10:10 | 11:55 | 12:00 |

8 Trips Daily—8 Trips

OUR FARES ARE: ONE WAY, 50c; RETURN, 90c.

Busses will pick up passengers or baggage at any hotel in Trail or Rossland upon receipt of a phone call, 20 minutes before leaving time.

Look for the Green and Orange Busses.

**Rossland-Tadanac-Trail Transportation Co.,**

J. E. KELDERMAN, H. S. TAYLOR

The World Famous "Ounce of Prevention"

**A dash of ENO in a glass of water daily.**

Intestinal poisoning from absorption is the cause of many ills. It yields and succumbs to ENO'S "Fruit Salt" because ENO so surely, but ever so gently and safely, eliminates the poisonous waste matter that causes it.

Thus does the simple daily dash of ENO'S "Fruit Salt" become the "ounce of prevention" that forestalls any necessity for the more drastic measures.

To gain a new zest for life and its duties, test ENO for yourself . . . just a dash in a glass of water every morning for a few days.

But remember, there is only one ENO. Resolutely refuse substitutes; then you will know that you have the safe, dependable, non-habit-forming health beverage.

**ENO'S "FRUIT SALT"**

The words "Fruit Salt" and ENO are the registered trade marks of J. C. ENO Ltd. MR

*Sales Representatives for North America:*
Harold F. Ritchie & Co. Ltd. 10-16 McCaul St., Toronto

**Hudson's Bay Company.**

INCORPORATED 2ND MAY 1670.

Other Branches at Winnipeg, Yorkton, Saskatoon, Edmonton, Calgary, Lethbridge, Vancouver, Kamloops, Vernon and Victoria.

**Children's Shoes FOR School or Play**

CHILD'S TAN LEATHER OXFORD
With stitched down soles of leather and creefelt and rubber heels, in size from 8 to 10 at .....$1.50
Misses' 11 to 2 ....$1.75
CHILDREN'S PATENT ONE STRAP. Good wearing leather soles and rubber heels. In sizes 8 to 10 .....$1.25
Sizes 11 to 2 .....$1.50
CHILDREN'S PATENT ONE STRAP SILVER TRIM. Solid leather soles and rubber heels Made in half sizes. A splendid shoe for school or dress.
Sizes 8 to 10½ .....$2.50
Sizes 11 to 2 .....$2.75
—Main Floor—H B C—

**Ladies' Wear**

DRESSES OF NON-SAG ALL WOOL JERSEY for the cool days. In assorted shades. Sizes 8 to 20 years Price $10.95 to $19.95
CREPE BACK SATIN, GEORGETTE AND FLAT CREPE DRESSES for the Miss or Matron. In colors of Red, Green, Brown and Black. Sizes 16 to 20 years.
Special .....$14.95 and $19.95
A SELECTION OF TWEED COATS FOR SPORT OR FALL WEAR. Sizes 36 to 44. These range from $25.00 to $35.00
FELT AND VELVET HATS in colors of red, blue, green, white and black.
Prices from ....$1.95 to $6.95

**Children's Wear**

A select choice of children's SILK AND WOOL JERSEY DRESSES. Two-piece effect. In the latest shades including blue, green, red, and fawn. Sizes 8, 10, 12 and 14 years. Price .....$5.95
PANTY DRESSES OF ALL WOOL JERSEY for the tiny tots, with smocking of contrasting shades. Colors Castilian red, Reseda green, Independent blue and fawn. Price .....$6.50
—Second Floor—H B C—

**Dry Goods**

**IMPORTED ALL-WOOL AUTOMOBILE RUGS**

*at Bargain Prices*

Our extensixe range of Pure Wool Auto Rugs represent the best imported values. These all wool Motor Rugs come in a soft fleecy nap and are obtainable in Reverse Plaid. They are so serviceable while travelling and are attractive in appearnce. Plain or fringed ends. Make it a point to see our range, we can supply Auto Rugs to meet your requirements.

Each (Specials) $3.50, $3.95, $4.95, $5.95

Regular Selling lines at $7.95 and $11.95
—Main Floor—H B C—

**New China and Crockery**

20 DOZEN OF CUPS AND SAUCERS. Blue or Tan Border with flower spray. Special Price 2 for 25¢ Not more than half dozen to any customer.
CUPS AND SAUCERS. Bird design in Blue and Tan. at .....29¢
10 DOZEN ASSORTED CUPS AND SAUCERS. In several shapes .....39¢
BEAN POTS. Fire proof oven ware. Each 50¢, 60¢
FALL PICKLING SEASON NEW CROCKS with covers. In 1, 2, 3, 4, 5 or 6 gallon sizes. Get yours now while the sizes are all in strong.
STRONG PUDDING BOWLS. With glazed lining. Each .....29¢, 35¢ and 45¢
—Main Floor—H B C—

**SPECIALS in Pillow and Mattress Ticking**

A large assortment of these heavy quality Tickings particularly suitable for recovering pillows and mattresses, offered in a nice range in all the newest colorings such as rose, blue, orchid, tan and orange effects, in stripe or floral designs. Specially reduced prices. 36 inches wide.

35c and 49c Yard
—Second Floor—H B C—

**NEW FELT HATS For Men**

New shades and shapes. Snap, welted or bound brims. In felts or velours.

$4.00, $5.00 and $5.50
—Main Floor—H B C—

**NEW ARRIVALS IN MEN'S CAPS**

The latest shapes and designs. One-piece or 8-piece crowns. In fancy Tweeds and Velours.

$2.00, $2.25, $2.50
—Main Floor—H B C—

# THE DAILY NEWS

Published every morning except Sunday by The News Publishing Company, limited, Nelson, B. C.

Business letters should be addressed and checks and money orders made payable to The News Publishing Company, limited, and in no case to individual members of the staff.

Advertising rate cards and A. B. C. statements of circulation mailed on request, or may be seen at the office of any advertising agency recognized by the Canadian Press association.

SUBSCRIPTION RATES

| | |
|---|---|
| By mail (country), per month | $ .60 |
| Per year | 6.00 |
| By mail (city), per year | 13.00 |
| Outside Canada, per month | .75 |
| Per year | 7.50 |
| Delivered, per week | .25 |
| Per year | 13.00 |

Payable in Advance.

Member Audit Bureau of Circulation

THURSDAY, SEPTEMBER 5, 1929.


## FALL

There is snow on the mountain peaks.

Forest fires, stink bugs and other hot weather pests are disappearing. It is getting a little chilly for bathing and tennis, but the best golf season of the year is being enjoyed. For Doukhobors who like to get back to nature, as a form of demonstration, the weather is not so attractive but there's pep and vigor in the atmosphere and we are beginning to think of curling and skating and a hockey team.

Stores have new showings of new clothes, new styles, of warmer underwear and millinery of materials other than straw. There's talk of blankets and the crackle of wood in an open fireplace is welcome.

With it all we are beginning one of the most pleasant seasons of the year—early fall to be followed by Indian summer.

## THE ANGLO-EGYPT TREATY

When ratification of the proposed Anglo-Egyptian Treaty comes before the British Parliament it is likely that the clause to give rise to the most serious discussion will be that in which Great Britain is hereafter to look to the Egyptian Government for responsibility for the lives and property of foreigners in Egypt. Under the treaty Great Britain will no longer be in a position, by virtue of military occupation, the Victoria Colonist point out, to protect the lives of all foreigners in the country and the different Powers will, most certainly, feel more inclined to negotiate with Egypt for the protection of their subjects than to place complete reliance on the Anglo-Egyptian Treaty.

British responsibility for the lives and property of foreigners in Egypt has for some time past been an assurance to other Powers of the safety of their own nationals and their interests on Egyptian soil. That assurance is to be abandoned, although it is but a brief five years since British and other foreign nationals were murdered on the streets of Alexandria. There is, therefore, until matters adjust themselves in Egypt, a period of insecurity pictured if the treaty is ratified, and it is one which points to a possibility of the intervention of the Powers. When British troops leave the cities of Egypt there is danger of foreigners to be anticipated from the Wafdists. It is the stubborn facts of the position in Egypt that have kept Great Britain there. She tried to evacuate the country in 1885, and again in 1922 but found it impossible without leaving chaos in her wake.

Great Britain has been in Egypt for specific objects, including the protection of the Suez Canal, the security of trade and of foreign subjects and the good government of the fellahin. Under the proposed treaty she is renouncing the safeguards she assumed, with the exception of continued protection of the Suez. The crux of the situation appears to be the ability of the Egyptian Government to protect foreigners, and this is a question in which in future, if the treaty is ratified, Great Britain cannot be held responsible. It will give to other powers the right to intervene where Egypt is concerned, and will, therefore, open up a new avenue for international complications in a territory where Great Britain has been solely concerned in the past.

## Aunt Het

"I was so ashamed last night when company come. Pa settin' there with his feet on the table an' a hole in one toe I overlooked when I was darnin."

## The Lighter Side

Still, if modern youngsters were just like the kids of 1890, they still would seem rotten to pious old crabs.

o—o

Some people get an education late in life and some have no children to bring them home work.

o—o

IT IS OVERCOMING TEMPTATION THAT MAKES CHARACTER. THERE'S NO VIRTUE IN DECLINING OLIVES IF YOU DON'T LIKE THEM.

o—o

The only people who should refuse to hear the other side are those who know it all and those who don't want to learn.

o—o

What killed off the lost civilizations? Well, how long would this one last without modern science to combat insects?

o—o

TIME ENDS ALL SORROWS, AND THE OLD-TIMER SELDOM THINKS OF A PRETZEL UNLESS HIS GLANCE RESTS ON A FENDER LIKE THAT.

o—o

Too often a man thinks "being good to his old mother" means taking her side against his wife.

o—o

A wise man is one who doesn't despise a cause just because he despises some of the idiots who support it.

o—o

A FANATIC IS A MAN WHO THINKS YOU AN ENEMY OF FRUIT GROWERS BECAUSE YOU POINT OUT THE ROTTEN SPOT IN HIS PEACH.

o—o

*MODERNISM:* Frankly showing "lower class" people you are too proud to associate with them; wondering why they don't come to church.

o—o

About all you can say for a picnic is that it doesn't cover as much ground as a forest fire.

o—o

Once upon a time, as all fables begin, a man forgave a woman's past, married her, and never mentioned the evil she had done.

o—o

If you think Americans entitled to freedom, observe that armed guards are necessary to keep tourists from broadcasting the fruit fly.

o—o

HOME IS JUST AS NICE AS A RESORT IN SOME RESPECTS, BUT AT HOME YOU LOOK ODD IN A RIDING HABIT WITHOUT A HORSE.

## Efficient Housekeeping

By LAURA A. KIRKMAN

TOMORROW'S MENU

Breakfast
Peaches
Cereal
Griddlecakes Sirup
Coffee

Luncheon
Codfish Balls
Lettuce French Dressing
Rolls Jam Iced Cocoa

Dinner
Halved Grapefruit
Cold Sliced Lamb
Pickles
Potatoes Greens
Rasin Pie
Coffee

PRESERVING RECEIPTS

Preserved Pears: Peal and quarter seven large ripe pears. To them add one cup of cold water and one cup of granulated sugar. Cook till barely soft, theen put into two hot sterilized pint jars, add a slice of lemon or pineapple and over them pour the hot sirup in which they were cooked. Put on new rubbers, and seal at once.

Elderberry Jelly: Pick elderberries from the stems and more than half cover with water; cook till soft, then turn into a jelly bag and let drip over night. Next morning, measure and to one cop of elderberry juice add one cup of apple juice and one cup of sugar. Boil till the jelly stage is reached and turn into hot, sterilized glasses. When cold, cover with melted paraffine.

Peach Conserve: Cut four pounds of pared peaches into small pieces; cook these with three pounds of granulated included), and the drained juice from sugar, two oranges thinly sliced (rind a small bottle of Marachino cherries, until the mixture is thick like jelly. Then add the cherries from the bottle, cut up in tiny bits, and remove from fire immediately. While still hot, turn into hot sterilized jars. Seal air tight at once.

Tomato Conserve: Into the preserving kettle put two quarts of ripe tomatoes cut in small pieces. Cook without water till soft, then rub through a sieve, to eliminate skins and seeds. To the sifted pulp add two pounds of granulated sugar, the juice of two lemons and one orange, the rinds of the lemons and the orange put through the food chopper, and one-half cup of large seedless rasins. Boil for one hour, then merely simmer till thick before taking from fire and adding one-half cup of finely chopped walnut meats. Turn the mixture while hot into hot, sterilized jelly glasses. When cold, cover with melted paraffine wax.

Tomorrow—Music in The Home

Worcester, Mass., man produces potatoes underground and tomatoes above ground on the same plant.

## Ten Years Ago

(From The Daily News, Sept. 5, 1919)

The Marconi company at Chelmsford, England is still engaged in experimenting with a wireless system whereby the human voice and other sounds may be transmitted.

* * *

William Brown and family heve arrived from England to take up their residence in Nelson. Mr. Brown is a brother of J. T. and Albert Brown.

* * *

H. Giegerich the Kaslo mine owner was in Nelson yesterday on business.

* * *

George Dill left last night on a visit to his uncle in the Okanagan district.

* * *

J. D. Yeatman, the South Slocan rancher was a visitor in the city yesterday.

## Told in Rime

MARTYR TO STYLE

(From The Weekly Mine of August 1, 1891).

I despise this way of wearing
Gowns that trail to the dust;
But the other women do it,
And so I suppose I must.

It is neither neat nor nobby
To be wiping up the street,
And the only ones who like it
Are the women with big feet.

If I only had the courage
To endure the scornful smiles
Of my fellow female creatures,
I would cling to olden styles.

I would always have my dresses
Short enought to miss the dirt,
And I wouldn't wear mud ruffles
On the bottom of my skirt.

But I am too great a coward
A decided stand to take;
So with all the rest I follow
In a foolish fashion's wake.

And my newest gowns I'm making
With a hateful, horrid dip;
Over which some luckless mortal
Will some day be sure to trip.

But I hold I am a martyr,
Almost worthy of a crown,
For my meek and mild adoption
Of the now prevailing gown.

FIRST SCHOOL HERE

Thirty-eight years ago a Rev. Mr. Rogers was lauded in Nelson for voluntarily taking upon himself the task of opening a school here. Today Nelson has two public schools, a convent school, a junior high and a high school, many pupils of which have become teachers in rural districts of the interior.

Aerial survey will be made of Ohio River.

## That Body of Yours

By Jas. W. Barton, M.D.

### WHY WE SHOULD FIGHT NOISE

I often wonder why as a people we will fight for our rights along so many lines, and refuse to fight for other rights which are equally important.

For instance, if garbage is not removed, if neighboring yards are in an unsanitary condition, if the roadway is not swept, if drinking water is not kept safe, we are in arms at once. And yet there is something that is just as definitely harmmful to that body of yours as any of the above, and you stand for it.

I refer to noise.

What is noise?

Someone has said that "any sound that disturbed repose was noise, which startled and exhausted the human nervous system."

The noise from factories, the noise of the street, are growing worse all the time, and little if anything is being done in an organized way to stop the noises.

Why is noise harmful?

Because noise startles, makes you tense, and by keeping you tense, tires or exhausts the nervous system.

Unfortunately it is early in the morning when you are getting the last portion of your sleep that the street or factory noises begin. This is when you sleep the "lightest", and so often you are thus unable to get to sleep again.

For folks who are sick at home or in a hospital, noise is a big factor in retarding their recovery.

It is for this reason that "sleeping" drugs are used so much these days. No doctor likes to give drugs to induce sleep, but the patient must have rest, must have relaxation. Getting rid of "tenseness" by sleep is what the human body needs every day if it is to do its work properly.

Now what is to be done about noise and noises?

Already we see adjoining hospitals signs notifying the public that that particular district is to be a "quiet zone."

This is one step, of course, but the size, weight and speed of trucks, the motor horns, sirens or klaxons, the asphalt walks and pavements, the whistles of factories and locomotives, flat wheels on trolley cars and many other noises should be investigated and everything possible done to lessen the intensity of the noises they produce.

Being kept alert by noises during the day as we endeavor to do our work, and kept awake until very late at night and again early in the mornin, is doing as much to undermine health as other conditions that have been overcome by fighting them.

YESTERDAY

Hailed as the "finest hotel in the Toad Mountain district, 38 years ago the Silver King hotel advertised that it was a new building, newly furnished from kitchen to attic. Today all that remains to remind old timers of this fine hotel, is a broken glass sign over a local store, which has never been removed, although the front of the hotel has been changed.

## Thirty Years Ago

(From The Daily Miner, Sept. 5, 1909)

Randolph Bruce who is working the Sitting Bull group on Boulder creek in the Windermere district, is in Nelson for a few days.

* * *

The first passenger train on the Robson on Monday morning next at 9 a. m. connecting with the 7. a. m. train from Nelson.

* * *

Mrs. R. S. Jennie leaves tomorrow to spend a few months visiting her parents at New Westminster. Miss Douglas, her sister, who has spent the summer with her in Nelson returns home with Mrs. Lennie.

* * *

W. F. Robertson, provincial meteorologist, arrived from the coast last evening and is a guest at the Hume. He is finishing up some business here in connection with the mineral exhibition for the Paris exposition.

## Twenty Years Ago

(From The Daily News, Sept. 5 1909)

Earl Grey will be the guest of the Nelson and district Canadian club on September 28.

* * *

Allan Purvis, divisional superintendent of the C. P. R. accompanied by E. W. DuVal, private secretary to E. J. Bury, general manager of Western lines, and the Misses DuVal, spent yesterday visiting points on the Rossland branch.

* * *

Mr. and Mrs. W. P. Tierney, Mrs. S. M. Brydes and Miss Steller Tierney have returned from spending two weeks at Seattle and Portland.

* * *

Rev. R. Newton-Powell leaves tomorrow morning for Vancouver via the Great Northern to oattend the Union church committee meeting.

* * *

F. D. Hume of Minneapolis is visiting Nelson as the guest of Mr. and Mrs. W. J. Boyle.

TOLL OF YEARS

In 1891 the steamer Nelson was completed and put on the Kootenay lake run, hailed as the finest lake and river steamer in British Columbia. Over 10 years ago, its usefullness past, it was burned on the river in front of Nelson with high ceremonies.


No Kitchen Work Today!
Save Health and Strength—Serve

SHREDDED WHEAT

*With all the bran of the whole wheat*

With milk or cream Shredded Wheat is a complete, well-balanced meal, containing every food element you need. Delicious with berries or other fruits.



Building Material

Let us figure your bills of Building Material. Coast Lumber a specialty.

John Burns & Son


## Doukhobor Unrest

### An Editorial in the Victoria Daily Colonist

Those Doukhobors, known as the Sons of Freedom, have been giving the Provincial Government considerable trouble recently, and, incidentally putting the settlements of which they are a part to expense and chagrin over their behavior. The Doukhobors, as a whole, have been well behaved in late years since they have seen that the Government will stand no nonsense and is determined that the laws of the conutry must be obeyed. A fanatical element in the tribe has, however, broken out into open conflict with government behests, has derided the laws of the land and been guilty of conduct which cannot be tolerated in a civilized country.

Mr. R. H. Pooley, the Aattorney-General, and the responsible member of the administration in the circumstances that have arisen, has now determined on action which can only b onstrued as a warning aaginst future disrespet to the laws of Canada. The ringleaders of the Sons of Freedom, when arrested and their responsibility for incendiary acts and other violations of the law proved, will be sentenced to prison. There is another step to be taken as well to show these fanatics that the Government is in earnest. Some half dozen of the children of the Sons of Freedom are to be removed to the Children's Aid Home at Vancouver and they are to kept there for a period of six months, the separation from their families being designed to show the fanatics that the Government is empowered to prevent youth growing up in communities which fail to regulate the legal conduct of their members.

In the event of this experiment failing to succeed in the first attempt, then after a period of six months further children will be removed to a Home. The children, in other words, held in Government institutions will be pledges for good conduct on the part of the Sons of Freedom. This course is approved by Mr. Peter Verigin, the leader of the Doukhobor sect. He, no doubt, realizes that rastic action is demanded because the entire colony is suffering in reputation because of the irresponsible acts of some of its members. He knows, too, that the Attorney-General might well have sought to bring about the deportation, in a wholesale way, of the Sons of Freedom because of their failure to make themselves amenable to the laws of the Dominion.

The experiment will be watched with interest. There can be no two opinions about the justice of any course which inflicts punishment on those responsible for incendiary acts. There cannot be one law for the ordinary criminal and another for fanatics. There is no question of the power of the Government to remove the children of those who disobey the law and show irresponsibility in their actions from the custody of their parents lest they are taught to perpetuate the crimes of their elders. Mr. Pooley is not translating his authority in this particular to cover all the children of the Sons of Freedom. What he is doing is giving an illustration of the power that can be exercised if law violations are sustained. This method of dealing with fanatics should have persuasive power, especially since their economic creed is based on a communal existence. The hope of the law-abiding Doukhobors and of the rest o fthe ommunity will be that the experiment will succeed. If it fails there does not seem any wise course open save the deportation of a discordant element in the life of British Columbia.


Sketchy Breakfasts Don't Raise Husbands' Salaries

by Mary Blake

There's a young neighbor of mine whose ambition for her husband is unlimited. The other day she came to me in great distress because he had failed to receive a much-counted-on raise. "Jim says he can't really blame them, because he hasn't been turning out the work lately. He's lost all his old 'pep'—is tired out before the day is half over."

"Who gets Jim's breakfasts?" I asked.

"Why he does, himself. You know he eats practically nothing."

"Do you know," I asked, "what the schools have found out about listless, irritable, backward children? They are generally half-starved. Given a real breakfast every day, their school work improves miraculously. The same thing is true of grown people. If you want Jim to get that raise, give him a real breakfast every day—fruit, cereal, toast and coffee, with bacon and eggs, or waffles or pancakes and sausages now and then. Start him out well fortified—he'll do real work."

*Try my Carnation Waffles to-morrow morning*

There isn't a man who doesn't like these delicious waffles. They are feathery-light, tender and crisp-crusted, rich and fine-textured. All their goodness I attribute to the fact that I make them with Carnation Milk.

Carnation is simply the purest *whole* milk, evaporated to double richness. Its double cream content saves on butter and cream, and gives every dish in which it is used a wonderful richness and a smooth, velvety texture. This fine texture is due to "homogenization" by which the cream globules are broken up into finest particles to distribute them uniformly through every drop of milk.

Carnation is convenient, because you can keep it in quantity; uniform in quality, insuring uniform results; and economical. Why not send for free Carnation Cook Book? It will help you discover dozens of delicious, Carnation-made dishes. Address Carnation Milk Products Co., Limited, 134 Abbott Street, Vancouver, B. C.

*Carnation Waffles*

1½ cups pastry flour, ¼ tsp. salt, 3 tsp. baking powder, 2 eggs, ⅓ cup Carnation Milk, ⅔ cup water, 1 tbsp. butter, 1 tbsp. sugar. Sift dry ingredients. Dilute Carnation with water; beat eggs until foamy, add milk and melted butter. Stir liquids quickly into dry ingredients. Bake in hot waffle iron until brown and crisp.

*Carnation Griddle Cakes*

2¼ cups flour, ¼ cup cornmeal, 4 tsp. baking powder, ¼ cup sugar, 1 egg, well beaten, ⅔ cup Carnation Milk, 1⅓ cups water, 4 tbsp. butter, melted, 1 tsp. salt. Sift dry ingredients; dilute Carnation with water; add beaten egg and melted butter. Stir liquid quickly into dry ingredients. Bake on hot lightly greased griddle. When cakes are puffed, full of bubbles, and brown on the edges, turn and cook the other side. The griddle should be hot enough to brown a cake on one side in 2 minutes.



Lawn Mowers

We Have Now in Stock a Full Line of the Latest Models in High-Grade

Lawn Mowers

PRICES TO SUIT ALL POCKETS

Nelson Hardware Co.

Wholesale & Retail Quality Hardware

NELSON B.C.



Have you a folder on your desk entitled "Pending"?

Have you, on your desk, a folder entitled "Pending," in which you place all matters on which action is delayed? Do you find that many of these matters are in the folder because you are writing letters about them and waiting for replies?

The long-distance telephone service enables you to keep abreast of your business by getting quick action on matters as they arise. A single conversation may give you more than you could learn from a tedious exchange of letters.

BRITISH COLUMBIA TELEPHONE CO.



Makes Wonderful Waffles

PRODUCED IN CANADA

You can't help getting better results with Carnation Milk. It is doubly rich in cream. It is always pure, sweet and uniform in quality. Carnation is not only more *dependable;* it is more convenient and economical.

*(See recipes above)*

"from Contented Cows"

*on the label means EVAPORATED MILK of highest quality*

Women's and Children's
SHOES

MISSES' OXFORDS AND SLIPPERS
In patent, brown and gun metal.
$2.85 to $4.50

CHILD'S OXFORDS AND SLIPPERS
Sizes 8 to 10½.
$2.40 to $4.00

INFANTS' OXFORDS AND SLIPPERS
Sizes 5 to 7½.
$1.95 to $3.50

R. ANDREW & CO.
*Leaders in Footfashion*

**50 TONS OF DEBRIS, TORONTO**

There were 150 tons of debris removed from the Exhibition grounds, according to the estimates of the Parks Department officials. The condition of the grounds were sad to see after the 200,000 odd children had got through with them on children's days.

# Society

This column is conducted by Mrs. M. J. Vignetux. All news of a social nature, including receptions, private entertainments, personal items, marriages etc., will appear in this column. Telephone Mrs. Vignetux at her home.

Miss Ena Hunter, Robson street, a popular bridelect of this month, was Tuesday afternoon the inspiration for a party shower given by Miss Margaret Arthur, Silica street, as hostess. The tea table centered with a tiny bride was surrounded by pink and mauve sweet peas, was presided over by Mrs. John Gansner while those serving were Mrs. A. E. Murphy, Mrs. G. L. Landon and Miss Jean Waldie. The hostess was assisted in receiving her guests by little Nina Gansner, who opened the door. Invited guests included Miss Ena Hunter, Mrs. Charles F. Hunter, Mrs. G. A. C. Walley, Mrs J. Morris, Mrs R. L. McBride, Mrs. W. J. Coo, of Vancouver, Mrs. Earl E. Swanson, Mrs. J. D. Notman, Mrs. George Fleury, Mrs. G. L. Landon, Mrs. Louis Choquette, Mrs. A. E. Murphy, Mrs. John Gansner, Miss Constance Martin, the Misses Eileen and Bessie MacKenzie, Miss Evelyn Jeffs, Miss Helen Murphy, Miss Jean Hunter, Miss Creina Horstead, Miss Mildred Irivine, Miss Jean Waldie, Miss Carmen Horton, Miss Ina Steed, Miss Dorothy Wright, Miss Beatrice Ebbs, Miss Gladys Gammon, Miss Kathleen Brodie and Miss Lottie Annable.

* * *

Ronald Greyson of Upper Bonnington paid a visit to town yesterday.

* * *

Clifford Craufurd, son of Mr. and Mrs. Leslie Craufurd, Hoover street, who has been spending his holidays with his parents, summering at Willow Point leaves this morning for Toronto to resume his studies at Upper-Canada college.

* * *

Mr. and Mrs. Harold Hinitt, Fairview, spent the week end in Spokane.

* * *

Jack Caval of Bonnington was a city visitor yesterday.

* * *

W. B. Poole, mining man of Salmo, is a Nelson visitor.

* * *

Mrs. W. H. Colclough and family who have been spending the past three weeks in Nelson, guests of Mr. and Mrs. William Brown, Victoria street, and Mr. and Mrs. D. D. Townsent, Behsen street, Fairview, leaves this morning for Stratford, Ont., where Mr. Colclough has recently been transferred. Mr. Colclough will meet his family at Medicine Hat.

* * *

Miss E. Ross of the High school teaching staff has returned from the coast where she spent the holidays.

* * *

The Misses Sybil and Marcia Towgood have taken up residence at the Strathcona hotel.

* * *

Mrs. George Platt of Bonnington paid a visit to town yesterday.

* * *

Jack Fleury, Fairview, has returned from a week's visit to the coast and left for Silverton, where he teaches school.

* * *

Carl Lindow, merchant of Salmo, paid a visit to town yesterday.

* * *

Mrs. D. McLennan of Whitewater was in town Tuesday the guest of Mr. and Mrs. Robert Bell, Latimer street.

* * *

Mr. and Mrs. R. S. G. Anthony of Trail spent yesterday in town.

* * *

Frank Carter of Winlaw is a city visitor

* * *

Mr. and Mrs. J. C. Gilker of Bonnington motored to town to ship yesterday.

* * *

Mrs. M. Madden, Baker street, has returned from Queens Bay and Walker's Landing, where she visited Mrs. James H. Riley and in the latter place, Mr. and Mrs. Fred Walker.

* * *

Mr. and Mrs R. R Taylor have taken up residence at the Strathcona hotel.

* * *

J. Brown of Appledale paid a visit to the city yesterday.

* * *

Bruno Bourgeois, accompanied by Miss Mariam Hughes, Mrs. Moise Bourgeois, Mr. and Mrs. Henri Gagnon and their son Louis motored to Crescent Valley recently.

* * *

Miss Sybil Keeler, daughter of Mr. and Mrs. Arthur Keeler, High street, has returned from Vancoouver, where she acted as judge at the Vancouver Fair winning the individual championship challenge trophy and the gold medal for individual judging.

* * *

Among Nelsonites spending the week end in Spokane were Mr. and Mrs. A. Clyde Emory, Victoria street.

* * *

Miss Alice Jackson who has recently returned from a trip to Honolulu, T. H., has left to resume her duties as teacher at Glade.

* * *

Miss Isobel Fraser and her two sisters of Frasers Landing have arrived in town to reside the two latter to resume their high school studies.

* * *

W. Brown of Vancouver has taken up his duties as teacher at the high school.

* * *

Mrs. W. Miller of Salmo paid a visit to town recently.

* * *

J. Morris Frampton, who has been spending a week in town left for Sanca yesterday morning.

* * *

Mr. and Mrs. Robert Marshall and baby daughter left last night to make their home in Vancouver.

* * *

Mrs. K. Cawley of Fernie paid a visit to town yesterday.

* * *

Rev. S. T. Finnegan of the Slocan district spent yesterday in Nelson, the guest of Rev. J. C. McKenzie.

* * *

Mrs. Folger and her mother of Los Angeles, Cal., who are guests of Dr. Rutherford, who is summering at Mirror Lake, were city visitors yesterday.

* * *

Mrs. Negropointe of Silverton was in town Tuesday, having accompanied her daughter the Miss Isabelle Negrepointe to Nelson where she will resume her studies at St. Joseph's academy.

* * *

Miss Bert Rogers who formerly taught at Prince Rupert has arrived and taken up her duties as teacher at the Junior high.

* * *

George Hancock spent the week end in Spokane.

* * *

Mrs. W. Miller of Silverton paid a visit to Nelson Tuesday.

* * *

Mr. and Mrs. Henri Bourgeois of Crescent valley accompanied their daughter, Miss Yvette Bourgeois to Winlaw recently where Miss Bourgeois will teach this year.

* * *

Hugh W. Robertson is spending a few days in Calgary.

* * *

Miss Miriam Hughes has left to teach at Fauquier.

* * *

T. Jerome, Victoria street, has left for a few weeks' vacation to be spent at the coast cities.

* * *

Miss Frances Wheeler, daughter of Mr. and Mrs. F. E. Wheeler, Victoria street, has returned from Vancouver, where she acted as judge at the Vancouver Fair and won a reserved bronze medal.

* * *

Mrs. Turner Lee of Bonnington spent yesterday in the city.

* * *

Mr. and Mrs. E. Woolls and family motored to Spokane over the week end.

* * *

Colin D. Jarvis of Procter spent yesterday shopping in Nelson.

* * *

Mr. and Mrs. O'Reilly of Vancouver have arrived in town and taken up residence at the Strathcona hotel.

* * *

Clarence Shannon was in from Wil-

MUSICAL PROGRAM

* * *

Mr. and Mrs. E. B. Dill and daughter Lena, of Enderby, motored to Nelson last night. They are guests at the home of Mr. and Mrs. A. J. Dill, Mill street.

## GOOD SHOWING OF VEGETABLES WILLOW POINT

### Dry Season Affects Showing of Flowers at the Annual Flower Show

WILLOW POINT B. C., Sept. 4.—The annual Willow Point flower show was held in Crystal Hall under the auspices of the Womens' Institute. Owing to the dry season, the showing of flowers was not as good as usual, but there was a good showing of vegetables and a fair collection of women's work.

Prominent among the exhibits was a beautiful display of dahlias from S. G. Blaylock's garden. These, which were not for competition, were a really wonderful collection, many rare varieties and beautiful colors being shown. Another fine exhibit, also not for competition, was J. Gilroy's collection of flowers, the judges commenting on the number of varieties displayed.

THE PRIZE WINNERS

The following were the prize-winners:

Collection of flowers—Mrs. Aurey.

Collection of Annuals—Mrs. I. C. Campbell.

Collection of Perennials—Mrs. I. C. Campbell.

Collection of Sweet Peas—Mrs. M. Heddle.

Best single rose—Mrs. A. D. Emory.

Best arrayed vase of flowers suitable for table decoration—Mrs. C. Shannon.

Best Display of vegetables—Mrs. T. Airey.

Loaf of whole wheat bread—Mrs. C. Shannon.

Layer cake, iced—Mrs. Ellis.

Embroidered article—Mrs. Ellis.

Best arrayed vase of flowers suitable for table decoration, girls 10 and under—Phyllis Shannon.

Best arranged vase of flowers suitable for table decoration, girls 11-15, inclusive—Clarice Shannon.

Best embroidered article, girls 10 and under—Phyllis Shannon.

Best embroidered article, girls 11-15—Clarice Shannon.

Best specimen of handwriting, boys 10 and under—Duncan Heddle.

Best specimen of handwriting, boys 11-15—Richard Airey.

During the evening an excellent musical programme was rendered. Miss Dorothy Vyse sand twice, her first song being "Poor Man's Gardens," and her second, "Sunbeams," while as an encore, she gave "Love's Dreamland." Miss Dorothea Graham sang, "The Lass with the Delicate Air," and her encore was "A Lullaby." Miss Ruth Craufurd, "He Was a Prince," and as an encore, "Love's Rhapsody." Mrs. Fitzsimmons at the piano rendered in masterly style, "Fantasie," by Mozart. Ven Archdeacon, F. H. Graham brought down the house with the ever popular "Mandalay," and in response to an enthusiastic encore, repeated the last verse, asking the audience to sing the chorus with him.

Leslie Craufurd, always so popular with Willow Point audiences gave "Leezie Lindsay" and "Off to Baltimore", and as encore, "The Wedding of Sandy McNab," and "She's the Girl for Me." Mrs. Fitzsimmons and Mrs. Craufurd acted as accompanists.

The convenor of the flower show was Mrs. E. H. Applewhaite, assisted by Mrs. E. Cossar and Mrs. C. Shannon Mrs J. Gilroy acted as doorkeeper, Mrs. McGuire and Mrs. E. Cassar sold ice cream.

## Swimming Season Is Ended and the Life-Guard Gone

With the re-starting of school, the swimming season at Lakeside park officially closed and C. Bennett, who has held the post of life-guard at the park for the two summer months, has left his station. The swimming season for most Nelson boys and girls will not be over for another month, it is to be surmised, but as far as the city is concerned the swimming is over for this year and those bathing at Lakeside park do so at their own risk.

Meagher's
611 Baker Street. Phone 200

Dressy Coats

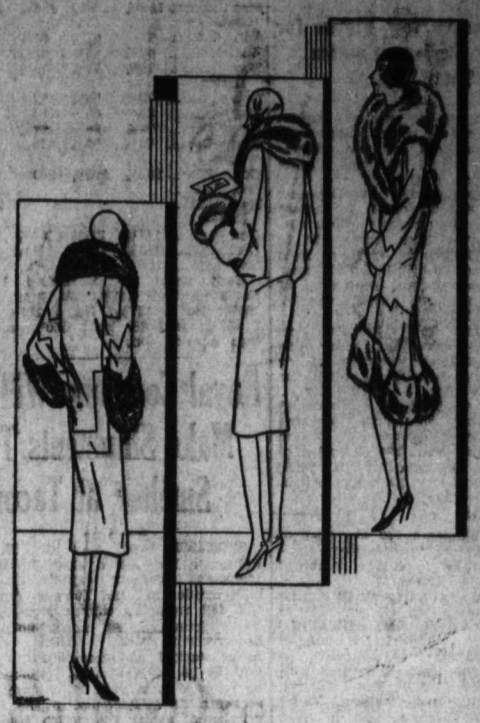

A large collection in which many types of flares are exploited, as well as straight line models, which are given animation and variation by overlapping panels, or loose panels bordered with fur. Wonderful new ideas in fur manipulation add distinction to these dressy coats with their smart pirate or gauntlet cuffs and other clever sleeve adornments. Black and all new Fall colors in women's and Misses' sizes.

Each .... $25.00 to $150.00

New Fall Dresses
*Just Unpacked*

And from now on there will be new arrivals daily. We know that women have been waiting and looking forward with keen anticipation to the time for the display of the new Fall creations. They are simply adorable and so different—charm, grace and beauty all crowded into one. Do come in at your earliest and see these lovely dresses.

Each ..... $22.50 to $85.00

## ST. JOSEPH'S ACADEMY HAS 172 PUPILS

### Total of 27 Tots Began Their Schooling on Tuesday, Violin Courses

St. Joseph's Academy is starting out this term with 162 pupils in the regular grades, which cover from Grade I to Grade XI, and 10 in the commercial class. A total of 27 wee beginners started on Tuesday at the Academy.

A feature of this year's courses at the academy is the fact that violin courses have again been included in the curriculum. Training in violin playing has for the past three years not been included in the regular school course.

## MRS. McCALLUM DIES, NELSON

### Resident Here for 14 Years; Active Church Work; Services Friday

Mrs. N. G. McCallum, a resident of Nelson for the past 14 years, died yesterday afternoon in her eighty-fifth year. She leaves two daughters, Mrs. D. R. Anderson, Sintaluta, Sask., and A. J. Dill, Nelson.

Funeral services are to be held at the Presbyterian church here on Friday at 3 p. m. Further services will be conducted in Yorkton, the place of burial.

Mrs. McCallum has been active in church work here for several years.

## 56 Beginners at the Trail Central

TRAIL, B.C., Sept. 4.—Fifty-six beginners enrolled at Central school yesterday, and 48 new scholars, new residents in Trail were also added.

Accurate information as to the number of Trail children attending school cannot be obtained till about the middle of the month, for a number of families have not returned from their summer vacations.

## Howell Boy Holding His Own; Condition Unchanged, Report

At a late hour last night the condition of 15-year-old Wilfred Howell, injured in an auto accident Saturday, was reported by Dr. J. P. Gussin to be about the same as on the previous night. He was holding his own, fighting hard against death. He suffered a rupture of a main artery in his abdomen and was operated upon on Monday afternoon.

BURN
McGillivray Steam and Furnace Coal
$9 TON
Special Rates on Carload Lots
Galt Lump Coal
Dry Wood Any Length
NELSON TRANSFER CO., Ltd.
Cor. Vernon and Stanley Sts. Nelson, B. C.
PHONE 35

A HOUSEWIFE USING
Royal Household Flour
WON
First Prize
in the
White Bread Open Baking Contest for all Alberta at the Calgary Exhibition this year.
*Royal Household makes Prize Brand all the time.*
THE
Ogilvie Flour Mills Co., Ltd.
Medicine Hat

Robin Hood
FLOUR
For All Your BAKING

ATWATER KENT
RADIO
New velvety reproduction!
Easier conquest of distance!
Greater mastery of selection!
Richer beauty—these and a host of other tested improvements await you in the 1930 Atwater Kent.

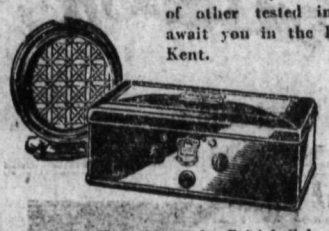

*Hear It! By All Means Hear It!*
*Distributors for British Columbia:*
Radio Sales Service Limited
VANCOUVER and VICTORIA

The Lovable Fragrance
Lavender is never more captivating than when its sweet breath is left clinging to softened skin by Yardley's Old English Lavender Soap.
Decades before Crinoline days this luxury soap was sought by discriminating women. And it still is sought by fashion's leaders for its skin-refining purity and the lingering, lovable fragrance of its touch.
$1 per box of 3 large cakes at all best druggists and department stores.
Prices uniform throughout Canada.

SINCE 1770
YARDLEY'S
Old English
LAVENDER SOAP
Yardley, 3 New Bond St., London, Eng.
CANADA: 359-362 Adelaide St. W., Toronto 2, Ont. U.S.A.: 452 Fifth Av., New York

NEW
Brunswick
RECORDS
On Sale To-day

No. 4445
"AM I BLUE"
"Moanin' Low"
*Comedienne with Orchestra, Libby Holman*

No. 4438
"BABY, OH! WHERE CAN YOU BE?"
"Out Where the Moonbeams Are Born"
*Fox trots with vocal choruses Ben Bernie and his Hotel Roosevelt Orchestra*

No. 4429
"AM I BLUE"
(*Fox Trot*)
"Let Me Have My Dreams"
(*Waltz*)
*Tom Gerunovich and his Roof Garden Orchestra*

No. 4424
"IN THE HUSH OF THE NIGHT"
"Where Are You Dream Girl?"
*Fox trots with vocal choruses by Hal Kemp and his Orchestra*

2 Good Selections on Every Brunswick Record
New Release Every Thursday

RVC-729

Tested for Quality
R.V.C. Radiotrons ensure faultless reception because they are made with precision and tested with the utmost care.
UY-227 (detector) $3.75
R.V.C. Radiotrons
CANADIAN GENERAL ELECTRIC CO., Limited

*"Made Its Way by the Way It's Made"*

In Nelson
Discriminating hostesses serve Curlew Ice Cream at their afternoon or evening functions.
*You Will Like Curlew Too.*
Curlew Creamery Co., Limited
Ice Cream Butter Milk
All Perfectly Pasturized Products

# Markets and Mining

## COMPANY MINES SHIP NEW HIGH TOTAL, SMELTER

### 14,791 Tons is New Figure for 10-Day Period; Custom Total Low

During the 10-day period ending August 31, company mines shipped the largest total of lead ore and concentrates for any period this year to date to the Tadanac smelter of the Consolidated Mining & Smelting Company of Canada, Ltd. according to figures just issued by the company offices covering the period from August 22 to August 31. Shipments received from company mines totalled 14,791 tons, surpassing the previous high total of 14,642 tons shipped during the 10 days ending July 31.

Custom mines total for the period—767 tons—was the lowest this year to date with the exception of the 10 days ending January 31 when the total was 603 tons.

The combined total of custom and company mines shipments reaching 15,678 tons, was, however, the largest this year to date with the exception of the 10 days ending July 31 when a high mark of the year was set at 15,678 tons.

YEAR'S TOTAL

Company shipments for the year to date total 349,196 tons; custom shipments total 19,817; and the combined totals aggregate 367,981 tons.

The heaviest custom shipper during the period was the McAllister at Three Forks with 441 tons, over half of the custom total. The Ruth at Sandon was next with 81 tons. Surprise at Sandon was the lightest shipper with 18 tons. Eight custom mines shipped, the others being: Cork Province, Zwicky 72; Noble Five, Sandon, 33; Republic, Republic, 55; Silver Cup, Hazleton, 42, Wellington, Beaverdell, 46.

## Calgary Oil

(By H. W. Robinson, Ltd., leased wire)

| | |
|---|---|
| A. P. Cons. | 4.41 |
| Associated | 3.25 |
| Commonwealth | 1.20 |
| Calmont | 4.90 |
| C. and E. Lands | 6.90 |
| Dalhousie | 3.50 |
| Devenish | .30 |
| Dallas | 2.95 |
| Home Oil | 22.80 |
| Hargal | 1.95 |
| Fabian | .19 |
| East Crest | 2.20 |
| Freehold | 1.88 |
| Mayland | 9.40 |
| McDougall Segur Ex. | 4.00 |
| McDougall Segur, new | 1.45 |
| Okalta, new | .60 |
| Illinois, Alta. | .80 |
| Mercury | 1.03 |
| Spooner | 3.45 |
| Mill City | 8.05 |
| Model | .90 |
| Sterling Pacific | 2.11 |
| United | 1.23 |
| Vulcan | .85 |
| McLeod | 3.75 |
| Royalite | 140.00 |

MONTREAL PRODUCE

MONTREAL, Sept. 4—Cheese and butter unchanged, eggs weaker.

Cheese, finest westerns 19¼c to 19½c; finest easterns 18¾c to 19c.

Butter, No. 1 pasteurized 39¼c.

Eggs, fresh extras 48c; fresh firsts 42c.

## Winnipeg Grain

WINNIPEG, Sept. 4—Grain quotations;

| | Open | High | Low | Close |
|---|---|---|---|---|
| Wheat— | | | | |
| Oct. | 153 | 154⅝ | 151⅝ | 151⅝ |
| Dec. | 154 | 154⅞ | 152⅞ | 153 |
| May | 159¼ | 160½ | 158⅝ | 158½ |
| Oats— | | | | |
| Oct. | 67 | 67⅝ | 66⅝ | 67 |
| Dec. | 68⅝ | 69⅛ | 68⅝ | 68⅝ |
| May | 71½ | 72⅛ | 71½ | 71⅝ |
| Barley— | | | | |
| Oct. | 78 | 78¼ | 77 | 77 |
| May | 85 | 85 | 84 | 84 |
| Nov Oct | 77⅞ | 78 | 77⅝ | 77⅝ |
| Nov Dec | 79⅞ | 79⅞ | 79 | 79 |
| Flax— | | | | |
| Oct. | 262½ | 263½ | 260 | 260½ |
| Dec. | | | | 261½ |
| May | | | | 271 |
| Rye— | | | | |
| Oct. | 111¼ | 111¼ | 109⅝ | 109½ |
| Dec. | 112⅝ | 112⅝ | 111¼ | 111⅝ |
| May | 12 | 1128⅝ | 117¼ | 117⅝ |

Cash wheat No. 1 norther 150⅝; No. 2 northern 147⅝; No. 3 northern 144⅝; No. 4 137⅝; No. 5 124½; No. 6 103⅝; feed 88; track 150⅝; screenings $9 per ton.

## Royal Company Will Make Shipments To Smelter at Tacoma

SPOKANE, Sept. 4.— (By H. W. Robertson, Ltd., leased wire)—Royal Development Company expects to ship high grade to the Tacoma Smelter this fall from its copper property on Red Mountain, 40 miles north of Leavenworth, Wash. Milling ore is being stacked at present, for a test mill to be built this fall, which will be followed next year by a permanent concentrator . Recently in the south drift from about the 10,700 point in the long Trinity tunnel a body of ore was encountered whose assay values in gold, copper, and silver ran above $100 to the ton. Ore of this type will be shipped direct. Royal Development, owned principally by residents of Western New York State, has been for several years driving the two-mile tunnel which cuts the St. Francis ore zone at 900 feet depth below the St. Francis tunnel. The company is successor to the old Cascade Consolidated which at one time owned the Sunset Copper, the largest producing metal in Washington.

Delaware Mines Corporation has broken into the Rex vein with the Red Monarch tunnel through the sixteen-to-one mountain in the Coeur d'Alenes. Last report by phone was that the vein had not been cut thru, but that for six feet from the footwall it ran better tha n10 per cent lead. The vein was cut 5460 feet from the Red Monarch portal, and 900 feet deeper than the No. 2 level on the Rex workings. The next operation will be to drift onthe vein toward the Rex shaft, a distance of approximately 1000 feet.

Syrina Mining Company at Sandpoint has a good showing of both free gold and telluride in its lower tunnel.

## Is Fined $25 for Intoxication, Here

Appearing before Magistrate William Brown on a charge of being intoxicated in a public place, V. Anderson was fined $25 yesterday morning in city police court.

## HEAVY SELLING HITS NEW YORK

### Reaction Sets In Atop a Bull Movement; Credit Outlook Worries; Radio Up

NEW YORK, Sept. 4.—The bull movement on the stock market appeared to have spent its force today and fitful waves of selling imparted an emphatically reactionary tone to the list.

Wall street was inclined once more to worry about credit outlook, but regardless of other factors, the bidding up of stocks last week and yesterday had been so rapid that conservative traders felt that a corrective reaction was due. The uneasines over an increase in the Bank of England's discount rate was apparent but sterling held fairly steady. Call money held at 9 per cent all day.

Such issues as United States Steel, American Can, American Phone, American Water Works, Atchison, Chesapeake and Ohio, Consolidated Gas, International Harvester, Johns-Manville, R. H. Macy, New York Central, Norfolk and Western, Union Pacimic, United States Industrial Alcohol and Stone and Webster lost from 3 to 6 points Columbian Carbon, Allied Chemical and Westinghouse lost about 7 points each, Auburn Auto tumbled 19 points and Adams Express tumbled ninety points to 500 in a small turnover.

Radio was hurled up more than 11 points to $109½. General Motors was sent up more than 3 points to $75. Trading in the two issues accounted for approximately fifteen per cent of the day's turnover of nearly 4,700,000 shares.

Coppers were again under accumulation, Greene Canan rising 3 points to a new high at $198.

Dupont rose nearly ten points to a new top, with the upturn in General Motors, and American Rolling Mill rose to a new high at $137.

Total sales 4,691,980 shares.

NEW YORK STOCKS

| | | | |
|---|---|---|---|
| Allied Chem | 350 | 346½ | 346½ |
| Andes | | | 59⅜ |
| Am Can | 180¾ | 176¼ | 177⅝ |
| Am Fod Pow | 162⅞ | 158⅛ | 159 |
| Am Loco | 125 | 124½ | 125 |
| Am Steel Fdy | 55 | 64⅛ | 64⅝ |
| Am Smel & Ref | 129 | 127 | 129 |
| Am Tel | 302⅜ | 297¾ | 297¾ |
| Am Tob | 199 | 197 | 197⅞ |
| Anaconda | 132⅜ | 129 | 132 |
| Atchison | 289 | 284½ | 287⅛ |
| Baldwin | 63⅛ | 62 | 62 |
| Balt & Ohio | 140¾ | 138½ | 138⅞ |
| Beth Steel | 137¾ | 134¾ | 135½ |
| Bendix Avia | | | 92⅛ |
| B H & S (Spo) | | | 130 |
| Can Pac | 234⅞ | 232 | 232¾ |
| Cerro de Pasco | 101⅝ | 97¼ | 101½ |
| Cons Gas N Y | 179¾ | 175⅝ | 176¾ |
| Chrysler | 73¼ | 71¼ | 72⅝ |
| Corn Prod | 114¾ | 110 | 112½ |
| Chese & Ohio | 278 | 273 | 273 |
| Dupont | 224⅞ | 216 | 224⅞ |
| Fleischman Co | 102 | 101 | 101 |
| Ford (Eng) | | | 18⅛ |
| Ford of Can | | | 39¼ |
| Freeport-Tex | 50⅛ | 48 | 49½ |
| Gen Mot | 75¾ | 71¾ | 74⅞ |
| Genl Elec | 391 | 386½ | 390 |
| Granby | 85 | 83½ | 85 |
| Gt West Sug | 37⅛ | 36¾ | 36¾ |
| Howe Sound | 70⅝ | 68¼ | 69 |
| Hud Mot | 84⅝ | 83 | 83⅜ |
| Insp Copper | 47⅞ | 46⅝ | 47½ |
| Interna Rap Tran | 54⅝ | 53⅝ | 54¼ |
| Int T & T | 147⅛ | 143¼ | 144¾ |
| Kelly Spfgd | 11 | 10½ | 10½ |
| Kenn Copper | 93½ | 91⅝ | 92⅞ |
| Kresge S S | | | 52 |
| Kroegg & Toll | | | 38⅞ |
| Mack Truck | 99¼ | 97 | 98¾ |
| Nash Motors | 87⅝ | 85½ | 85¾ |
| Na P & L | 70 | 66⅛ | 66⅝ |
| N Y Cen | 252½ | 249 | 249⅞ |
| No Pac | 111½ | 109 | 109¾ |
| Pack Mot | 151½ | 148½ | 150 |
| Penn Ry | 109 | 107⅛ | 107½ |
| Phill Pete | 37⅞ | 36⅝ | 37 |
| Radio Corp | 109½ | 99⅛ | 108½ |
| Rad Kei Orph | 38¼ | 35⅝ | 37½ |
| Rock Isl | 141⅝ | 140 | 141 |
| Rem Rand | 50⅛ | 49¼ | 49⅜ |
| Schulte | 19½ | 19⅛ | 19⅛ |
| Shell Un Oil | 28⅛ | 27⅝ | 27¾ |
| Sin Cons | 36½ | 35½ | 35¾ |
| So Cal Edi | 86 | 85 | 86 |
| So Pac | 157½ | 155 | 155¼ |
| Stan Oil Cal | 76⅞ | 75⅛ | 75¼ |
| Stan Oil N J | 70⅝ | 68¾ | 69⅛ |
| Stew War | 66¾ | 66¼ | 66¾ |
| St L & S F | 131⅞ | 130¼ | 131 |
| Studebak | 76¾ | 74½ | 76 |
| Tex Corp | 68¼ | 66⅝ | 67¾ |
| Tex Gulf Sul | 72 | 71¼ | 72 |
| Un Oil Cal | 53⅛ | 52⅝ | 52⅝ |
| Un Pac | 294⅞ | 290½ | 291¾ |
| Unit Aircft | | | 132⅛ |
| U S Rubber | 47 | 45½ | 45½ |
| U S Steel | 258¾ | 253½ | 254⅝ |
| West Elec | 283 | 278 | 278 |
| Willys Ovld | 22⅞ | 22¾ | 22⅞ |
| Yellow Truck | 37¼ | 35¼ | 36½ |

## Vancouer Stock

(By H. W. Robertson Ltd., leased wire)

| | |
|---|---|
| Bayview | .02½ |
| Big Missouri | 1.06 |
| Bluebird | .08½ |
| Beaver | .13 |
| Cork Province | .09 |
| Cottonbelt | .43 |
| Dalsousie | .15 |
| Duthie | .40 |
| George Ent. | .27 |
| George Copper | 5.75 |
| George River | .35 |
| Gladstone | .05 |
| Golconda | .70 |
| Grandview | .35 |
| Independence | .08 |
| Int. C. & C | .33½ |
| Kootenay Florence | .13½ |
| Kootenay King | .37½ |
| Los Angeles Van. | 1.55 |
| Lucky Jim | .09 |
| Marmot Metals | .03½ |
| Morton Wollesly | .04¼ |
| Mohawk | .03 |
| Nat. Silver | .13 |
| Noble Five | .58 |
| Oregon Copper | .20 |
| Pioneer | 1.25 |
| Planet | .35 |
| Pend Oreille | 5.35 |
| Premier | 1.72 |
| Porter Idaho | .43 |
| Reeves MacDonald | 1.72 |
| Rufus Argenta | .19½ |
| Ruth Hope | .35 |
| Silver Crest | .08¼ |
| Silver Cup | .12 |
| Silversmith | .08 |
| Slocan King | .04 |
| Clocan Rambler | .15 |
| Silverado | .73 |
| Snowflake | .40 |
| Sunloch | 1.85 |
| Topey Richfield | .15 |
| Torich | .75 |
| Wellington | .05 |
| Whitewater | .49 |
| Woodbine | .03 |

A new ore body opened in the Premier mine is as good as in the old property. There is rumor of the dividend rate on premier being raised.

## MONTREAL POWER LEADS STOCKS

### Makes Headway in Reactionary Trend on Montreal List; Bank Montreal Off

MONTREAL, Sept. 4.—Several issues, of which Montreal Power was by far the most outstanding, continued to make headway in a definitely reactionary trend on the local stock market today. Montreal Power, and in lesser degree, Shawinigan, were the features of the final hour, the former recovering from a previous low of $155 to advance to a new high for all times at $159¾, closing up 4 points at $158, while Shawinigan, in heavy buying, converted a 3½ point loss into a fractional recession.

Additional buoyancy features in the afternoon were Famous Players and Sherwin-Williams, both establishing new highs for all time, the former closing at the day's high at $79½, while the paint stock closed 4 points up at $64.

Four point gains were recorded by Power and Sherwin-Williams, while Bank of Montreal declined 3½ at $345½.

Total sales 79,005 shares.

CLOSING QUOTATIONS, MONTREAL

| | |
|---|---|
| Bank of Commerce | 292 |
| Bank of Montreal | 345½ |
| Bank of Nova Scotia | 397 |
| Royal Bank | 350 |
| Abitibi P & P | 52¼ |
| Asbestos Corporation | 10 |
| Atlantic Sugar | 10¾ |
| Bell Telephone | 181 |
| Braz T L & P | 70⅛ |
| Bri Am Oil | 68½ |
| Brompton Paper | 46 |
| Canada Bronze | 70 |
| Can Car & Foundry | 141¾ |
| Can Cement | 28 |
| Can Cement | 90 |
| Can Converters | 90 |
| Can Indus Alcohol | 22 |
| Can Power | 36 |
| Can Steamship Lines | 33 |
| Cons Min & Smelt | 440 |
| Dominion Bridge | 115½ |
| Dominion Glass | 201 |
| Dom Textile | 91¼ |
| A P Grain | 41½ |
| Lake of the Woods | 56 |
| Massey Harris | 59 |
| Montreal Power | 158 |
| Mont Telegraph | 48½ |
| Montreal Tramways | 178 |
| Natl Breweries | 146½ |
| Natl Steel Car | 87 |
| Ogilvie Milling | 625 |
| Ontario Steel Prod | 25 |
| Ottawa L H & P | 104 |
| Penmans Ltd | 86 |
| Power Corpn | 131 |
| Price Bros | 118 |
| Quebec Pow | 95½ |
| Shawinigan | 109 |
| Sher Will | 63½ |
| So Can Power | 54 |
| Steel of Canada | 61¼ |
| St. Lawrence Flour Mills | 32 |
| Tuckett Tob | 165 |
| Wabasso Cotton | 38 |
| Wayagamack | 98 |
| Western Grocers | 24 |
| Winnipeg Ry | 93 |
| Winnipeg Ry pfd | 105 |

According to word received over local broker wires yesterday the demand for copper is increasing It is expected there will be an advance in the price shortly.

## Exchange Rates

NEW YORK, Sept. 4—Sterling exchange steady at $4.84 25-32 for 60-day bills and at $4.84¼ for demand.

Foreign bar silver 52¼.

Canadian dollars 9-16c discount.

Francs—3.91 1-16c.

Lires—5.22½c.

Marks—23.78c.

Kronen—26.77c.

Nelson approximate rate sterling exchange $4.86¼.

## Grain Moving Freely Through Terminals

WINNIPEG, Man., Sept. 4.—Two days rest have added zest to the labour of western farmers as shown in the fine increase of grain marketings on C. P. lines yesterday, the total leaping to 4,572,000 bushels, dumped into bins in readiness for shipment. Our loadings rose to 2,005 cars and storage at Lake Head and Vancoouver are higher in consquence. Lakehead now reports 58,024,000 bushels in there and the Pacific port has 4,483,725 on hand in elevators. Boat shipments from the former yesterday were 388,000 bushels and from Vancouver 143,427 bushels.

During the past four days, grain has been freely moving through terminals east and west, Winnipeg reporting 1945 in transit east from Canadian Pacific yards, with deliveries to 1080 cars to Lake Head. Calgary forwarded 526 cars west during that period and had 1458 underload in Alberta district.

## Slack Demand for Wheat in Chicago

CHICAGO, Sept. 3.—Pressure on the wheat market found it vulnerable today and despite continued clear weather in Argentina prices her went down wheat both here and abroad and available world stocks shower a big grade. There was slack demand for increase.

There was pressure on other grains too, but corn and oats stubbornly resisted and at the end, while wheat was near the low of the day, corn was at the best price of the session. Wheat finished 1¾ to 2⅜ cents lower and corn ⅜ cents higher to ⅝ cents lower. Oats were quarter cent higher to ¼ cent lower and provisions steady at yesterday's finish to 25 cents lower, bellies showing the loss.

## Egg Markets

OTTAWA, Sept. 4.—The situation of the larger egg markets continues easy today and the general tone is being affected by the prevailing warm weather.

Toronto—Brokers are making sales of shipments from Ontario points at extras 46c, firsts 42c, seconds 33c.

Dealers are quoting country shippers for ungraded eggs extras 44c, firsts 40c, seconds 29ca30c.

Montreal—This egg market continues dull and lower.

Chicagoo—Spot unchanged; November 36¾c.

## TORONTO ISSUES UNDER REACTION

### Tuesday's Conditions Persist; Oils Not So Popular; Steels In Drop

TORONTO, Sept. 4.—The reaction which developed on the Toronto exchange Tuesday continued through today. The result was the most unfavorable trading ratio which has been registered for some weeks, losses standing at 62 compared with 26 gains and 43 unchanged.

Famous Players gained 8¼ points for a close at 81½. Oils were not quite as popular from standpoint of volume, while all the leaders, with the exception of Canadian Oil companies, scored losses on the day. Canadian picked up 1½ for a close at $57½. Imperial, International Pete, British-American and Super Test all had a fairly heavy turnover. Imperial lost 1⅝, International Pete dropped ⅛, British-American closed unchanged, while Super Test slipped 1½. The smalled oils, including North Star, Crown Dominion and Ajax were spotty.

Standard Steel, Old stock, lost ¾ at $144½ while the new stock slipped half at $18. Steel of Canada common lost 1¾ at $61, with the preferred selling off 1½ at 50½, while Hamilton Bridge was ¼ weaker at 63½, and Page-Hersey tubes was half off at 139.

Son and three daughters will divide $225,000 estate of Thomas J. Frazier who died at Tiffin, Ohio.

## Live Stock

WINNIPEG, Sept. 4.—Receipts: 1,215 cattle; 170 calves; 595 hogs and 270 sheep.

Steers—Choice $9.00a$9.50; fair to good $7.50a$8.50.

Butcher heifers—Choice $8.00a$8.50; fair to good $6.50a$7.50.

Butcher cows—Choice $7.00a$7.25; fair to good $6.00a$6.75.

Bulls—Good $5.50a$6.25;etc.

Stocker steers—Choice $700a$7.50; fair to good $5.50a$6.50.

Stocker heifers—Choice $6.00a$6.25; fair to good $5.00a$5.75.

Feeder steers—Choice $7.25a$7.50; fair to good $6.00a$7.00.

Calves—Choice $13.00a$14.00; good $10.00a$12.00.

Hogs—Selects $12.25; thick smooth $11.75; heavies $10.75; lights and feeders $10.00a$10.50.

Lambs—Fair to good $10.00a$11.50.

Lambs—Fair to good $10.00a$10.50.

Sheep—Fair to good $5.00a$6.50.


**Logan & Bryan**

Private Wire
STOCKS, BONDS, COTTON, GRAIN
MEMBERS:
New York, Montreal and Vancouver Stock Exchanges, Chicago Board of Trade, Winnipeg Grain Exchange and other leading exchanges.

OFFICES:
Vancouver, Spokane and Seattle

In Building Your Home it Costs No More to Stop Fire

By specifying Gyproc Wallboard you assure walls and ceilings that are efficient fire barriers—yet the cost is no more, and often less than with materials that give no fire protection whatever.

216

GYPROC
Fireproof Wallboard

For Sale By
John Burns & Son, Ltd. - - Nelson, B.C.
Hunter Hardware - - - - Rossland, B.C.
Trail Mercantile Co., Ltd. - Trail, B.C.



NORANDA
FALCON BRIDGE NICKEL
SUDBURY BASIN
VENTURES
SHERRIT GORDON

All look very attractive at the present market prices.

**R. P. Clark & Co., (Vanc.) Ltd.**

INVESTMENT BANKERS
NELSON, B. C. PHONE 100



**The Consolidated Mining and Smelting Company of Canada, Ltd.**

Office, Smelting and Refining Department
TRAIL, BRITISH COLUMBIA

SMELTERS AND REFINERS

Purchasers of Gold, Silver, Copper, Lead and Zinc Ore
Producers of Gold, Silver, Copper, Pig Lead and Zinc
TADANAC, TRAIL



**EXCURSION RATES**

| EAST | | WEST | |
|---|---|---|---|
| Toronto | $116.90 | Vancouver | $32.90 |
| Ottawa | 129.60 | Victoria | 37.30 |
| Montreal | 134.10 | Seattle | 41.75 |
| St. John | 152.20 | | |
| St. Paul | 75.60 | | |
| Chicago | 90.30 | | |
| New York | 151.70 | | |

Also circular tours at attractive rates to Pacific Coast and Canadian Rockies.

*On Sale Daily Till Sept. 30*

**Return Limit Oct. 31**

Ask for rates from and to any point East or West. Details from any agent, or write

J. S. CARTER, D.P.A., Nelson, B. C.



GREGORY

*The New Sensation*

Out of the West comes the 1929 sensation... a straight wall, low pressure tire having a rare combination of desirable qualities.

DE LUXE

*Made in British Columbia*

GREGORY TIRES are made in British Columbia—the product of an industry operated and controlled by British Columbia capital.

Every Gregory Tire represents the workmanship of skilled men who maintain families and homes in British Columbia. Therefore the first choice of every B. C. motorist should be Gregory Tires.

THE Gregory De Luxe is a masterpiece of tire design and workmanship. It was built primarily for speed and punishment and is the only tire made and tested for speeds in excess of 100 miles per hour. With sturdy shoulders and anti-skid tread, it is a perfectly balanced tire that brakes quicker, and better, and makes steering easier. Examine this new sensation at any Gregory dealers.

The mark is on the sidewall of every genuine Gregory De Luxe tire and is a guarantee of absolute quality.

*"The Best Tires are Gregory Tires"*

GREGORY TIRE & RUBBER (1926) LIMITED VANCOUVER, B. C.

# New Westminster Loses 2-1 Mann Cup Goes Oshawa

## LOUIS, RED SOX, CLEVELAND ARE WINNERS

### Excitement in American League Games; Ferrell Fulls From Hole

ST. LOUIS BEATS SOX

CAGO, Sept. 4—St. Louis beat hite Sox 7 to 2 in their opener It was the 17th time this the Browns have upset the o team in their 21 encounters ld McKain was wild and inve allowing six passes. Ogden the Sox to four hits.

| | R | H | E |
|---|---|---|---|
| uis | 7 | 10 | 3 |
| o | 2 | 4 | 3 |

eries—Ogden and Schang; Mc Adkins and Berg.

DETROIT BEATEN

oit, Sept. 4—Ferrel, Cleveland's pitcher, turned in his 17th of the season here today at xpense of the Detroit Tigers. ore was 7 to 2. Ferrell allowed s but kept the Detroit safeties ed.

| | R | H | E |
|---|---|---|---|
| nd | 7 | 11 | 0 |
| | 2 | 11 | 2 |

eries—Ferrell and Sewell; White- nd Hargreave.

RED SO BEAT SENATORS

TON, Sept. 4—The Senators to convert seven hits off Russell into more than one run today and the Red Sox took the game 5 to 1 to split the four-game series.

| | R | H | E |
|---|---|---|---|
| Washington | 1 | 7 | 2 |
| Boston | 5 | 7 | 1 |

Batteries—Jones, Burke and Spencer; Russell and Berry.

## How They Stand

AMERICAN LEAGUE

| | W | L | PCT |
|---|---|---|---|
| Philadelphia | 90 | 41 | .687 |
| New York | 74 | 54 | .578 |
| Cleveland | 68 | 59 | .535 |
| St. Louis | 67 | 61 | .523 |
| Washington | 59 | 70 | .457 |
| Detroit | 60 | 68 | .469 |
| Chicago | 51 | 77 | .398 |
| Boston | 46 | 85 | .351 |

## Pacific Coast League

Seattle 4; Los Angeles 9.
Hollywood 8; Oakland 4.
Portland 11; San Francisco 12.
Missions 4; Sacramento 2.

## American Association

Columbus 5; Indianapolis 6.
Kansas City at St. Paul and Milwaukee at Minneapolis, rain.
Toledo and Louisville not scheduled.

Illinois peach growers shipped 1000 cars of fruit through Chicago in week.

Separated from two sons for 5 years, Mrs. R. Denunez died of heart disease on arrival at New York to visit them.


**Special Fares**

account

**SPOKANE Interstate Fair**

Sept. 2 to 7

Rate Fare and one third Return

On Sale August 31 to Sept. 6th

Return Limit September 9th

From all stations in B.C. West of Field and Fernie including all points on Kootenay, Arrow and Slocan Lakes.

Tickets from Agents or Pursers.

J. S. CARTER, Dist. Pass. Agt.

CANADIAN PACIFIC RAILWAY



Old Friends are best

EXAMINE YOUR BOTTLE!

NO Colouring matter
NO Injurious ingredients

Does it bear this Guarantee?

GORDON'S Does!

WHITEST PUREST & BEST

THE HEART OF A GOOD COCKTAIL

This advertisement is not published or displayed by the Liquor Control Board or by the Government of British Columbia.


## CLOSE CHECKING FEATURES FINAL LACROSSE MATCH

### Westerners Held Down Much Better by the Coast Champions in Second Contest

### GAME NOT AS PEPPY AS THE FIRST MEET

### Referees Robs Westminster of Counters; Doddemeade Scores Winner

NEW WESTMINSTER, Sept. 4—Scoring the winning goal 50 seconds after the start of the third period, General Motors from Oshawa, outscored New Westminster Salmon Bellies 2-1, for the second straight victory at Queen's park here this afternoon. The victory gave the easterners the Mann cup, emblematic of the Canadian lacrosse championship in games, having taken Monday's conflict 9-5.

Doddemeade, shifty fielder, got the winning goal on a fast shot from about 40 yards out after taking a pass from young Davidson. For the remainder of the period the visitors were on the defensive for nearly every minute and only the tightest kind of defensive tactics and some spectacular goal keeping by Shannon prevented the locals from equalizing on several occasions.

TIGHT CHECKING

Though hardly as spectacular as last Monday's affair, owing to the tight checking, it was a torrid contest throughout with the issue very much in doubt until the final whistle. It was a tough defeat for the Salmon Bellies owing to the fact that there were two disputed goals during the conflict in the first period, both going against the home team.

In the first period Jack Wood followed in a rebound to beat the goalie, but Referee Charlie Querrie at once ruled it no goal on the ground he had taken a pass inside the crease. Near the end of the period Toots White took a pass as he backed into the goalie and tossed the ball into the net from a few feet out. New Westminster players protested that the pass had been made in the crease, but Referee Jack Bryson, New Westminster official, ruled otherwise and allowed the score.

STODDARD SHINES

Haddie Stoddard whose fast dashes and clever dodging featured the play of the Salmon Bellies all afternoon, broke away from the rush which ended in the Salmon Bellies squaring the count at one all on the first play of the third period. Stoddard flipped the ball to Jack Wood, who shot it into the net and the stands were in an uproar.

It was a battle for the next goal and the visitors got it and then saved their slim lead to the end. The easterners did not look so good as in the first game, the attack being held at bay for most of the way by the strong checking of Grauer, the Patchells and Mackie but the defense was air tight in which Coulter and Smithson worked over time while Shipley did a big afternoon's job by holding Wood, tricky inside home star, to one goal. He chased him all over the field and was on top of him most of the way.

SUMMARY

First period:
Toots White (Davidson), Oshawa 15:00.
Penalties: Douglas, Doddemeade and Smithson.
Second period:
No score.
Penalties: Coulter (5 minutes), Vernon, Smithson, Brown, Coulter (3 minutes).
Third period.
Wood (Stoddard) New Westminster: 20.
Penalties, none.
Final period:
Doddemeade (Davidson) Oshawa: 50.
Penalties, Vernon.
Line up:
New Westminster—J. Stoddard, Grauer, Bill Patchell, Willis Patchell, Red Fraser, H. Stoddard, Brown, Vernon, Feenie, Douglas, Wood, Gifford. Subs—Mackie, Gilmour, Stew Gifford, Rees.
Oshawa—Shannon, Coulter, Hubble, Smithson, Spencer, De Gray, Golden, Doddemeade, Davidson, Stephenson, Fox, T. White.
Subs—Barron, White, Wilson, Shipley.

## Injured Early, Cricketer Is Finishing Well

LONDON, Sept. 4—Jack Hobbs, out of the game for a portion of the summer through injury, is finishing the English cricket season in his best form. Today playing for C. I. Thornton's eleven at Scarborough against South Africa, he hit up 151. Most of his runs were made in partnership with Pat Hendren, who got 114. C. I. Thornton's scored 388.

In the match at Folkestone between Kent and the M. C. C. the former scored 206, and the latter 190, for 4 wickets, (Hearne 88, not out, Gilligan 73).

## League Soccer in Old Country

LONDON, Sept. 4.—Soccer football matches played in England today:

ENGLISH LEAGUE
FIRST DIVISION

Birmingham 4, Westham United 2.
Derby County 4, Asteonvilla 0.
Grimbsy Town 1, Portsmouth 1.
Liverpool 3, Huddersfield 0.
Manchester City 3, Arsenal 1.
Middlesboro 3, Sheffield United 1.
Newcastle United 5, Blackburn Rovers 1.

ENGLISH LEAGUE
SECOND DIVISION

Bradford 5, Nottingham Forest 1.
Reading 3, Wolverhampton Wanderers 1.

ENGLISH LEAGUE
THIRD DIVISION, SOUTHERN

Brentford 3, Clapton Orient 1.
Brighton and Hove 2, Walford 1.
Exeter City 3, Gillingham 4.
Torquay United 3, Plymouth 4.

ENGLISH LEAGUE
THIRD DIVISON, NORTHERN

Darlington 6, Nelson 1.
York City 0, Wrexham 0.

## BRAVES BEAT GIANTS IN 10 INNING GAME

NEW YORK, Sept. 4—The Braves defeated the Giants by 8 to 7 in 10 innings here today. The Giants tied up the game with two out in the ninth when Ott hit his thirty-sixth homer of the season with Terry on base. The Braves then won the game in the tenth when Benton walked Sisler with the bases full forcing in Maguirs.

| | R | H | E |
|---|---|---|---|
| Boston | 8 | 15 | 2 |
| New York | 7 | 14 | 1 |

Batteries—Smith and Spohorer; Fitzsimmons, Mays, Scott, Genewich, Benton and Hogan.

CARDS AND CUBS SPLITS

ST. LOUIS, Sept. 4—The Cardinals and the Cubs split even in a couple of free hitting contests here today, the National league championship copping the first 14 to 8, while Chicago fell upon the delivery of Johnson in the second game to win by 8 to 3. The second game was called at the end of the eigth on account of darkness.

First game.—

| | R | H | E |
|---|---|---|---|
| Chicago | 8 | 10 | 4 |
| St. Louis | 14 | 13 | 1 |

Batteries—Bush, Nehf, Penner and Taylor; Hill, Haines, Haid, Smith and J. Wilson.

Second game—

| | | | |
|---|---|---|---|
| Chicago | 8 | 9 | 0 |
| St. Louis | 3 | 11 | 0 |

Batteries—Root and Shulte; Johnson, Frankhouse and J. Williams.

BROOKLYN WINS TWO

PHILADELPHIA, Sept. 4—Brooklyn protected fifth place against the designs of the Phillies by taking both games of a double header from the home team here today by scores of 4 to 3 and 9 to 7. The second clash lasted ten innings.

| | R | H | E |
|---|---|---|---|
| First game— | | | |
| Brooklyn | 4 | 11 | 1 |
| Philadelphia | 3 | 11 | 0 |

Batteries—Vance, Morrison and DeBerry; Picinich; Symthe, Kovpal and lerain.

| Second game— | R | H | E |
|---|---|---|---|
| Brooklyn | 9 | 16 | 1 |
| Philadelphia | 7 | 15 | 2 |

Batteries—Dudley, McWeeny, Morrison, A. Moore and Picinich; Sweetland, Willoughby, Smythe and Lerain, Davis.

PIRATES STOPPED

CINCINNATI, Sept. 4—Kolp's effective relief pitching stopped a Pittsburgh threat here today after the Pirates had knocked Rixey from the box and enabled Cincinnati to earn a 5 to 4 decision.

| | R | H | E |
|---|---|---|---|
| Pittsburgh | 4 | 9 | 3 |
| Cincinnati | 5 | 7 | 3 |

Batteries—Meine and Hemsley; Rixey Kolp and Hargreath.

## BOBBY JONES IS ELIMINATED, PEBBLE BEACH

### Youthful Johnny Goodman of Omaha Topples Champion on Final Putt

### OTHER OLD TIMERS FALL BEFORE YOUTH

### Tolley, Willing, Voigt, Orumet, Sweetser Are in Third Round Play

PEBBLE BEACH, Cal., Sept. 4.—Pebble Beach today proved the Waterloo for Napoleon of golf, Bobby Jones. Coming to the far west to conquer for the first time, the world's foremost shot maker and four times holder of the title was eliminated today in the first round of the National Amateur championship by a 20-year-old Nebraskan, Johnny Goodman, of Omaha.

In one of the most sensational upsets has ever known, Goodman outplayed Jones to win by the narrow margin of one up in a match that went the full eighteen holes and was not decided until the final putt. Goodman's path of glory was brief. He was eliminated in the second round by an 18-year-old San Francisco boy, William Little, Jr., 2 and 1. But the Nebraskan was the main shock producer for the day.

GALLERY IS SAD

If an earthquake suddenly rocked the Monterey peninsula, the shock would hardly have been any greater for eight of the experts or the some 5,000 Californians who had come out to see the conqueror do his heralded stuff for the far west. So keenly did the gallery aptly feel the unexpected downfall of the champion at the hands of the little known middle-westerner that there was much gloom around the home green at the finish as there was enthusiastic appreciation for the astonishing feat of Goodman, as game a fighter as they come.

Goodman won because he played better golf.

It was the first time in his career that Jones has met defeat in the first round of the champions but he made his debut as a boy in 1916.

If there was anything one-sidedly convincing about the opening day's performances, it was turned in by the giant British champion, Cyril Tolley, who crushed his first two opponents, Eddie Held and Fay Coleman by margins of seven and six and 8 and 6.

George Von Elm of Detroit, the 1926 champion, passed out quietly for the third straight year, along with Gene Homans, of Englewood, N. J., co-medalist with Jones, Gibson Dunlap, whose 69 in the opening qualifying round made him a sensation and Paillips Finlay, another California favorite.

Two other stars Jess Sweetser, of New York and Jimmy Johnston of St. Paul were carried to the 19th before they emerged victorious from the opening tests.

After the shooting was all over, the field of 32 that started out so confidently this morning was reduced to a group of eight—three from the far west, three from the east, one each from the mid-west and Great Britain.

## International Race

Reading 3—2; Jersey City 1—3.
Newark 8; Baltimore 6.
Rochester 2—4; Buffalo 8—1.
Montreal 2; Toronto 4.


VICKERS VICKERS VICKERS

REPUTED QUART $3.25

The Gin of Quality that has enjoyed a world wide popularity for 180 years.

ESTABLISHED BY JOSEPH & JOHN VICKERS & CO., Ltd. LONDON 1750 ENGLAND

VICKERS' FINEST LONDON DRY GIN

This advertisement is not published or displayed by the LIQUOR CONTROL BOARD or by the Government of B. C.



"Throat-easy" says Talkie Star

*Joseph Schildkraut, dramatic star, appearing in "Show Boat", the great talking, singing movie play, guards his voice by smoking Buckinghams.*

"Permit me to express my preference for Buckingham cigarettes. There is something about a Buckingham; a very satisfying blending of flavors; a delicate tobacco fragrance, which I have found in no other cigarette. Too, one may light one Buckingham after another without any effect upon the voice. Buckinghams for me every time."

Joseph Schildkraut

20 for 25c

IN LONDON A SHILLING

NO COUPONS — ALL QUALITY

B174

"NUGGET" Shoe Polish

gives a brilliant lasting shine with a minimum of effort. Use it daily on your shoes, not only for appearance's sake but also because it preserves the leather.

THE "NUGGET" TIN OPENS WITH A TWIST! 61


# 'The Foolish Virgin'

By KATHLEEN NORRIS

It was just enough to show, in *Blocked forms and shadows* upon deeper shadows, the varied chairs and tables in the room, the bureau with its pool of dark glass, mirroring only shadows and dimness, Maisie's wedding dress, spreading its petals like an inverted peony, its ivory satin gleaming faintly in the dark, and Maisie's veil, hung delicately on an electric light fixture, and floating to and fro, wraithlike and pure.

In the corners were stacked jeweller's boxes filled with wedding presents, and crates that held linens and china and books. Maisie's new suitcase, with the startling "Y. J. B." that stood for Yolanda Joan Billings stencilled upon it, was wide open upon a chair. Maisie had stood distracted and enthralled today watching Pamela and her mother pack it, even while Miss Yates fitted Maisie's new flannel skirt; all four women had enjoyed the thrills of selecting the linen, the frocks, the cosmetics and brushes and powders that should first be used by the bride.

Pamela thought of these things carefully; she thought of marriage, the sweetness of home and family, the romance of a girl, given by father and mother to the new custody. Queer thing, marriage, and, like everything else, important or unimportant in a life, exactly as one made it.

She thought of Chester; it excited and thrilled her to think of him. There was some shame and some amazement at herself when she went over their words together, when she remmbred th merciless swiftness with which she had drawn him to her side.

*Two days—much less than two days*—had accomplished all that she had dreamed, and more than she had dared to dream, in all these lonely months. She had held tight to her courage, she had not lost her nerve, and now Chester was hers again—as she had known he would be!

*Her heart thumped, thumped, as she* recalled his words and his glances. A brief, scornful little laugh broke from her in the darkness.

How petty it was—two girls wanting one man! Silly. She wondered how many women, after ten years of marriage, liked to remember the fears and jealousies and little meannesses of courtship dayss.

Gregory had been in town, had he? Funny. He had said nothing about it yesterday. Pamela was diverted from the thought of him by surprise that all this had actually happened since yesterday. Chester. Men wanting girls to marry them.

"I'm in love with Chester. I suppose I am, anyway," she thought irresolutely. "But not the way I've always wanted to be in love. Or else something's happened tohim in these weeks-I haven't seen him. He's changed or I've changed. Maybe the rancho has changed me."

And suddenly a pang of homesickness *smote her like a pain so poignant* that for a few minutes she felt that she must arise and slip off toward Molino even now, in the middle of the night. She must go back. It was incredible that they had had two tea hours without her in the patio, two evenings of solitaire and poker patience. An agony of longing for her cell-like room in the old hacienda sied her, twisted her heart as if with violent handss. The arcades, the fountain, the parrot, the puppy—she wanted them all, with the longing of a despairing and helpless child.

"If Cheter wants me, let him come after me!" she thought feverishly, jerking the pillow higher under her shoulders, sighing in the dark. "I don't want to go east—I don't want to take him away from this chance here! Perhaps I only wanted to see if I could—"

*She got up and went to the bureau* and noiselessly turned up a small petticoated light that stood between Maisie's tortoise-shell topped brushes and bottles. Pamela sat down on the little bench and put her elbows on the glass shield, and studied her own beautiful face with its haggard eyes and its pale cheeks and dishevelled, lustreless, tawny hair.

Her head felt heavy and dull; she put out the light and went to the window and knelt on the sill.

The cool air came in, infinitely refreshing, and touched her jaded cheeks and forehead kindly; pouring over the garden slowly, like rising waters, was the strange awkward grayness of the dawn. The stars were gone, and the sky dark; it was only by a queer taking shape of trees and fences and garage wall that Pamela knew that day was coming, rather than deeper night.

Suddenly she put her face in her hands and began to pray.

(To be continued)

# South Slocan Notes

SOUTH SLOCAN, B. C., Sept. 4.—A post-nuptial miscellaneous shower was given in the public hall on Saturday evening for Mrs. Andrew Carlson, nee Miss Esther Anderson, a recent bride who with her husband were invited to attend a dance in their honor. The shower was planned by the numerous friends of the bride who is a native daughter of South Slocan. Mrs. J. Murray, Mrs M. Downie, Mrs. J. Norris and Mrs. L. B. Cox were the hostesses.

The hall was prettily decorated with a profusion of lovely flowers, bouquets of sweet peas, cosmos and asters arranged along the front of the stage made an effective setting when the bride and bridegroom were ushered to the seats of honor by a flower decked table as three dainty maidens, Miss Mollie Murray, Miss Daisy Norris and Miss Betty Russell advanced with a large basket decorated with bluebirds for happiness, and loaded with parcels which they handed to the bride, the bridegroom responded his warmest thanks for Mrs Carlson and himself, which was followed with musical honors three cheers and a tiger. Dainty refreshments were served. Mrs. J. D. Yeatman and Mrs. W. T. Jones assisting the hostesses.

Miss Nellie Swanson played dance music and J. Norris kindly lent his phonograph for the occasion.

D. Marshall gave solo dances and A. Dunsmors delighted with several vocal solos.

The guests attending were Mr. and Mrs. J Eliason, Mr. and Mrs. J. Norris, Mr. and Mrs. W. T. Jones, Mr and Mrs. G. V. Hunt, Mr. and Mrs. A. Olson, Mrs C. Momer, Mr. and Mrs. L. B. Cox, Mr. and Mrs. D. Marshall, Mr. and Mrs. M. Downie, Mr. and Mrs. P. O. Bird, Mr and Mrs. W. A. McAbe, Mrs. E. Bowkett, Mrs. J. L. Purdy, Mrs. E. Watts, Mrs. Muir, Mrs. C. G. Fenwick, Mr. and Mrs. Antanuk, Mrs. M. McIntyre, Mrs. J. Murray, Mrs. R. G. Kingsley, Mrs. W. Whiteley, Mr. and Mrs. Isberg, Miss I. Isberg, Miss N. Swanson, Miss Irene Kingsley, Mr. and Mrs. Dunsmore, Mrs. W. J. Tindale, Mrs. E. Anderson, Mrs. O. W. Humphrey Mrs. J. D. Yeatman, Mrs. D. J. Davis, Miss Ena Dedrick, Miss Millie Potosky, Miss Beth Norris, Miss Rita Jones, Miss May Smith, Miss Marjory Russell, Miss Daisy Norris, Miss Winnie Russell, Miss Betty Russell, Miss Mollie Murray, Miss Margaret Smith, Jack Corner, Teddie Strongitharm, Julian Yeatman, Marven McIntyre, Eric Carlson, Will Muir, Tom Hunt, Herbert Eliason and Mr. and Mrs. Andrew Carlson.

Mrs. H. Wilson, who recently underwent an operation in the Kootenay Lake General Hospital, Nelson, and who had been the guest of her son-in-law and daughter, Mr. and Mrs. Leonard Jackson while convalescing, has returned to Arrow Park.

Mr. and Mrs. Jarnigan and family former residents here, arrived from Medicine Hat and spent Sunday here leaving for Nelson where they will reside.

Mrs. Cavell, of Lethbridge, is a visitor here for a few weeks.

Mr. and Mrs. A. K. Gairns and little daughter who have been residents here for the past two years have left to reside in Trail.

The Misses May and Margaret Smith of Trail have returned after spending two weeks, the guests of Misses Beth and Daisy Norris.

Mr. and Mrs. A. D. Hopkins of Trail were week-end visitors, fishing at the pool.

*C. N. Beebee, of Vancouver, and O. D.* Thomson of New Deuver were here on a fishing trip.

Mr. and Mrs. A. Somerville were Trail visitors for the Labor Day holiday.

BOSWELL, B.C., Sept. 4.—A fall crew has now been engaged for the packing shed. The shed is expected to open about the middle of the month, with H. Johnstone as manager.


SOMETHING TO SELL?

Fill This in and Send It to Us

Classified Advertisement Blank

Classified Advertising Dept.
Daily News
Nelson, B. C.

Gentlemen: The enclosed $..... is for classified advertising to appear in your issue of..... There are, including my name and address,..... words, at the rate of 1½ cents per word. (No ad, however, inserted for less than 25c.

.....
.....
.....
.....
.....
.....
.....
.....


# Toronto Exchange

(By H. W. Robertson Ltd., leased wire)

| | |
|---|---|
| Aconda | .16 |
| Ajax | 1.71 |
| Amulet | 2.45 |
| Amity | .14 |
| A. P. Consolidated | 4.35 |
| Arno | .33 |
| Associated Oil | 3.50 |
| Baldwin | 4.00 |
| Baltic Oil | 1.75 |
| B. A. Oil | 67.75 |
| Barry Holly | .25 |
| Base Metals | 5.00 |
| Bedford | .40 |
| Bidgood | .17½ |
| Big Missouri | 1.07 |
| Calmont | 5.00 |
| C and E Lands | 7.00 |
| Capitol Silver | .06 |
| Central Manitoba | .30 |
| Chemical Research | 13.75 |
| Clericy | .11½ |
| Dome | 9.75 |
| Duprat | 5.50 |
| Foothills | 5.75 |
| Falconbridge | 10.30 |
| Goodfish | .06½ |
| Goldale | .05½ |
| Granada | .25 |
| Home Oil | 23.00 |
| Harker Gold | .10 |
| Howey | 1.05 |
| *Hollinger* | *6.00* |
| Hudson Bay | 18.25 |
| Kelly | .45 |
| International Nickel | 54.10 |
| Kirkland Lake | .65 |
| Kootenay Florence | .14 |
| Lakeshore | 22.50 |
| Lowery Pete | 2.85 |
| Macassa | .15½ |
| Mandy | .50 |
| Manitoba Basin | .18 |
| Malartic | .09¾ |
| McDougall | .43 |
| McIntyre | 14.50 |
| Mayland | 9.60 |
| Merland | .95 |
| Min. Corp. | 4.10 |
| Murphy | .05 |
| Newbec | .40 |
| Nipissing | 2.15 |
| New Imperial Oil | 39.50 |
| Noranda | 64.50 |
| Oregon Copper | .20 |
| Old Colony | .05 |
| Premier Gold | 1.70 |
| Pend Oreille | 5.25 |
| Peterson Cobalt | .27 |
| Sherrit Gordon | 7.15 |
| S. W. Pete | 3.50 |
| Stadacona | .07½ |
| Sudbury Basin | 8.35 |
| Sterling Pacific | 2.20 |
| Sisco | .90 |
| *St. Anthony* | .17 |
| Tech Hughes | 5.35 |
| Thompson Cadallac | .14 |
| Treadell Yukon | 9.50 |
| Ventures | 7.15 |
| Vipond | .75 |
| Wright-Hargreaves | 1.41 |
| Waite-Askerman | 6.75 |
| Wainwell | .25 |
| Silver | .52½ |

Total Sales, 1,274, 173 shares.

# CLASSIFIED ADVERTISING

## Classified Advertising Rates

Local Reading Notices—Three cents per word each insertion. In blackface or machine capitals 5c a word. Twenty-five per cent discount if run daily without change of copy for one month or more. Where advertisement is set out in short lines the charge is 15c a line for Roman type, 20c for blackface and 25c for blackface capitals. Minimum 35c, if charged 50c.

Want and Classified advertising—One and a half cents a word per insertion. If paid in advance 6c per word per week, or 22½c per word per month. Transient ads accepted only on a cash-in-advance basis. Each initial figure, dollar sign, etc., counts as one word. Minimum 25c, if charged 50c. Birth Notices and Social items—Free.

HELP WANTED (10)

WANTED—Experienced waitress, apply King George Hotel, Kaslo, B. C. (10329)

WANTED— Girl for general housework. Apply Mrs. H. M. Whimster. (10370)

WANTED—Experienced Domestic day girl Apply Mrs. C. W. Tyler. (10326)

WANTED—Girl for all around kitchen work. Apply Balfour Beach Inn. (10218)

WANTED—Boy over school age for picking and general overhead work; Board furnished. Porteous, Queens Bay. (10365)

GIRL—Age 18-21 for position of bookkeeper-stenographer. Commercial schooling with some experience essential. Apply in own handwriting giving full particulars and salary expected to start, to Box 10364. (10364)

WANTED, COOK-HOUSEKEEPER—For Ladies' Apartment above Company Store. Applicants must state experience and salary expected. Apply to Miss Barbara Jackson, Trail, B. C. (10371)

AGENTS WANTED (12)

REGAL ART Co.—310 Spadina Ave., Toronto, require agents in this locality to take orders for Canada's finest ine of Personal Christmas Greeting Cards. (9931)

PERSONAL GREETING CARDS—Agents wanted to take order for the finest line ever shown in Canada. Regal Art Co. manufacturers 310 Spadina Ave., Toronto. (10347)

DOUBLE YOUR SALARY—By adding $35.00 weekly selling Imperial Art Personal Christmas Cards to Friends, Business Associates, Club and Church members, from Magnificent Free Sample Book. Imperial Art, Manufacturers, 51 Wellington West, Toronto. (10361)

FURNISHED ROOMS—Wanted— (16)

WANTED—By a reliable couple furnished housekeeping rooms or small house. Phone 782R, mornings. (10353)

# 1,340 Students Are Enrolled In Nelson Schools

A total of 1340 students are enrolled in Nelson schools this year. Of these, 501 are in the eCntral school, 330 in the Junior High school, 187 in the Nelson High school, 150 in the Hume school and 172 in the Sisters of St. Josephs academy. These are the figures for the first day of school and it is expected that many more new students will be enrolling in the next few days.

Total beginners starting in first grade in these schools this year is 120.

# Canada Bonds

WINNIPEG, Sept. 4.—The Dominion war issue prices:

War loans—1931, $99.50; 1937, $101.50.

Victory loan—1933, $100.50a$100.70; 1934, $100.50a$100.60; 1937, $104.60a-$105.00.

Renewals—1932, $100.00.

Refunding—1934, $100.10a$100.25; 1944, $95.75; 1940, $95.75a$96.00; 1946, $95.75a$96.00.

VANCOUVER, B.C., Sept. 4.—Fraser Mills evened the provincial baseball championship series by again defeating Generals of Vancouver today 4 to 1. Each team has now won two games. The fifth of the series will be playedd at Fraser Mills on Friday.

SITUATIONS WANTED (11)

STENOGRAPHER—Desires position. Several years experience in law office. Phone 576L2. (10349)

ROOM and BOARD (17)

ROOM AND BOARD—112 Vernon St. (10334)

MALE HIGH SCHOOL TEACHER—Wants room and board in quiet home. Box 10332, Daily News. (10332)

RABBITS FOR SALE (25)

RABBITS FOR SALE—Purebreed, Chinchillas $5 pair. J. V. Cook, Creston, B. C. (10304)

MISCELLANEOUS FOR SALE (27)

FOR SALE—Well bred Jersey heifer. Due to freshen 10th September. From Grand stock. H. J. Middleton, RR No. 1, Nelson, B. C. (10291)

FOR SALE—Half interest in Joker mineral claim near Yankee Girl. Crown granted. Write Mrs. A. Stack, 2306 West Houston St. San Antonio, Texas. (10343)

HOUSES TOR RENT (21)

FOR RENT—Seven room house. Apply 614 Vernon Street. (10264)

FOR RENT—Six roomed house. Apply 616 Carbonate Street. (10278)

FOR SALE OR RENT (22)

FOR RENT—Bungalow, Gordon Road, two blocks from car line, immediate possession. $20 per month. Apply W. W. Ferguson, Gilker Block, Nelson B. C. (10303)

MISCELLANEOUS (29)

PHONE 106
WILLIAMS TRANSFER
FOR
The best values in
Kitchen and Furnace
COALS AND WOOD

Team of mares and harness for sale. Price .....$250.00 (10360)

Eastman View Camera for Sale
6½ x 8½
Good condition—Holders for 12 films
GEO. A. MEERES,
715 Baker St. (10359)

BUSINESS OPPORTUNITIES (30)

CANDY STORE—For sale in Rialto Theatre. Best of fixtures including two-hole Frigidaire and cabinet. Write Box 10, Trail. (10358)

PROPERTY FOR SALE (34)

FOR SALE—Bugalow 819 Vernon St. For particulars apply W. Brown, (Barrister) Nelson, B. C. (10340)

# For Sale

Large residence; good location; *four* lots. House consists of living room, dining room, kitchen, bathroom, four bedrooms and basement. Main part of house on cement foundation.

Price( splendid value) $2500.00

C. F. McHardy
Real Estate — Insurance
Phone 135 — Nelson B.C.
(10363)

## LEGAL NOTICES

CANADIAN PACIFIC RAILWAY COMPANY

NOTICE

Public notice is hereby given that the Canadian Pacific Railway Company did on the 4th day of September, A. D. 1929, deposit in the Nelson Land Registry Office as Numbers 762 and 762A, plan, profile and book of reference showing portions of proposed branch line from Kootenay Landing to Procter, Revised Location, B. C. L. S., through Sub Lot 10, Lot 309, Group 1, Kootenay District, British Columbia.

Dated at Winnipeg this 29th day of August, A. D. 1929.

P. McPHERSON,
Right of Way and Tax Agent, Western Lines, Canadian Pacific Railway Company. (10365)

LIVESTOCK FOR SALE

SIX WEEKS OLD—Yorkshire pigs large ones, $5.00 apiece, f. o. Edgewood, B. C., H. Hopp. (10...

FOR SALE—Fine well grown Toggenburg nanny, 17 months old under. Also eight months old Billy for service, price reasonable, H... Way, Queens Bay. (10...

LOST AND FOUND

LOST—Pair of glasses in leather case Box 10351, Daily News. Reward. (103...

FOUND WATCH—Owner can have same by applying to John McK... or Daily News. Reward required. (1034...

AUTOMOBILES FOR SALE

FOR SALE—1928 Nash Special 6 coupe. Snap. Owner leaving town Phone 151. (1036...

## BUSINESS, PROFESSIONAL DIRECTORY

### Ambulance Service

F. E. HOWELL, FUNERAL DIRECTOR, or. Sucessor to Standard Undertaking Co. All local Ambulance calls $3. Phone 252, Day or Night. (1036...

### Accounting

HARRY D. RAMSDEN, Public Accountant, P. O. Box 1176, Nelson. (1030...

CHARLES F. HUNTER—AUDITOR, Room Donald Jam Building. Box 1911, Nelson, B. C. (1030...

### Assayers

E. W. WIDDOWSON, Box A1108 Nelson, B. C. Standard western charges. (1030...

### Auctioneer and Bailiff

JAMES H. DOYLE—Bailiff, Auctioneer, Nelson, B. C. (1030...

### Chiropractors

DR. MITTON, X-RAY, CRANBROOK (1031...

DR. GRAY, GILKER BLK., NELSON (1031...

### Dentists

DR. G. A. C. WALLEY—Griffin Block, Nelson, B. C. (10312...

### Engineers

H. D. DAWSON—Land Surveyors mining and Civil Engineer Kaslo, B. C. (10313...

G. S. MEAD—Mine Surveying and Aerial Tram Construction, Kaslo, B. C. (10314...

A. H. GREEN CO.—CONTRACTORS Formerly Green Bros., Burden Nelson Civil and Mining Engineers, B. C. Alberta and Dominion Land Surveyors. (10315...

### Florists

GRIZZELLE'S GREENHOUSE, Nelson Cut flowers and floral designs. (10316...

WM. S. JOHNSON—Phone 342 Cut flowers Potted Plants and Floral Emblems. (10317...

### Insurance and Real Estate

R. W. DAWSON—Real Estate, Insurance, Rentals. Next Hipperson Hardware, Baker street. (10318...

H. E. DILL—INSURANSE FARM AND CITY PROPERTY 508 Ward St. (10319...

D. A. McFARLAND REAL ESTATE Insurance, Coal, Board of Trade Room Telephone 40, P. O. Box 24. (10320...

### Photographers

GEORGE A. MEERES—Artist and Photographer. 715 Baker St. (10321...

### Transfer

BERTRAM THORPE'S TRANSFER—Phones 534 and 277L3 (10322...

WILLIAMS' TRANSFER—Baggage, Coal and wood. Phone 106. (10323...

### Wood Working Factory

LAWSON—Baker St., Carpenter and Joiner. Sash and Hardwood. (10324...

For Job Printing phone 144, The Daily News Job Department.


Use a Second Color

It's remarkable how a second color, say a touch of red, will brighten up and increase the advertising value of a letter.

Let us show you.

The Daily News Job Dept.


TILLIE THE TOILER — By Westover

BRINGING UP FATHER — By George McManus

**...ckache! ...ladder Trouble! ...leepless Nights!**

**...uit-a-tives" Attacks the ...se—Braces the System**

...suffer from back-pains, wakeful ..., improper bladder and bowel action ...g from kidney trouble, try "Fruit-...", ...wonderful medicine made of intensely ... fresh fruit juices and the finest ...al ingredients restores normal ... naturally . . . and quickly. Find ... yourself. It has helped thousands! "Fruit-a-tives" to-day at your ...'s.

**...WELL INSTITUTE SECRETARY RESIGNS**

...WELL, B. C., Sept. 4.— A meeting ... directors of the Boswell-Sanca ...'s Institute was held on Wed-... last at the home of Mrs. Ken-... those present besides Mrs. Ken-...ing, Mrs. Wallace and Mrs. Hig-...

...e resignation of secretary-treas-...Miss Mary Cummings, was handed ... Miss Cummings leaves shortly ...toria, where she will train as a ... at the Jubilee hospital. Mrs. ...dy agreed to act as secretary un-... next monthly meeting.

**BOSWELL CHERRIES GOOD**

...WELL, B. C., Sept. 4.—B. W. ... Creston, representative of the ...tion of Direction for fruit and ...ables, spent the week end at ...ne here. Mr. Smith reports ... met the manager of the Blair-... branch of Plunkett & Savage, ...dealers, who stated that he had ...d Boswell cherries this year and ...ed them the finest he had ever ... The Blairmore district, he said, ...thusiastic over them.

...Collins, alderman at La Crosse, ...died from concussion of brain ...he fell from fire truck he rode

**SALADA quality never changes while cheap brands constantly vary with market prices**

**"SALADA" TEA**

**'Fresh from the gardens'**

*Health of Skin and Hair follows daily use of*

**Cuticura**

Soap and Ointment. Teach your boy that the care he gives to his skin and hair in youth, is the basis of a clear complexion and healthy hair in later life.

Soap 25c. Ointment 25c. and 50c. Talcum 25c. Sold everywhere. Sample each free.

*Address Canadian Depot:*
J. T. Wait Company, Ltd., Montreal.

# EVOLUTION IS THEME OF DR. REID, ROTARY

## Speaks of Theories of Darwin and Mendel, Natural Selection and Heredity

Speaking on evolution in general and of the theories in regard to evolution of Darwin and Mendle, Dr. E. L. Reid delivered an interesting if somewhat technical address, to the members of the Nelson Rotary club at their weekly luncheon Tuesday. Dr. Reid showed a profound knowledge of his subject and offered some facts to his hearers of more than unusual value.

He comenced by pointing out that the theories of Darwin as they stand cannot today be accepted as a whole, for many parts of the theory required expansion. The main concepts of the theory however stand intact and Dr. Reid went on to explain briefly the fundamentals of the theory in the light of modern science.

To begin with, evolution may be defined as general changes in the structure of any one species over a long period of time. As far as man has been able to observe. These changes have able to observe, these changes have in almost every case been a gradual development in a forward direction

According to Darwin, these changes take place as a result of accidental variations in the individual memebrs of the species which are transmitted and sometimes intensified in the offspring. An accidental variation in an individual may ft him better to live and reproduce himself. He may be bigger and stronger than his fellows which will give him an advantage over them and make him better able to protect himself against danger both in the battle for survival with his own species and against the forces of nature.

This individual with the variation which gives him an advantage in the struggle to live, will reproduce this same advantage in his decendants. If the original uadvantage transmitted from the individual first possessing it be strong enough, that is tif those passessing it continue to survive and reproduce themselves better than the other members of the species, the individuals without this advantage may in time die out and the stronger type will survive. In this way permanent changes in the structure of a species may be effected.

VARIATIONS

Naturally variations in individuals born ito the world occur which are not profitable to them, that is the variation may put them at disadvantge both s regards their natural environment and the members of their own or other species. In this case, however, they will not survive in the struggle for existence and those possessing and transmitting this unprofitable quality will eventually die out leaving the field to those fitted to survive.

This variation and transmission of profitable qualities was, Dr. Reid explained, the fundamental basis of evolution and was known as natural selection. It was necessary though, that the variation be forthcoming in the first place in an accidental quality in an individual having more than average survival value.

"Evolution depends upon the emergency of novelties," declared Dr. Reid.

"But to have this principle of evolution function successfully," Dr. Reid continued, "one must have the principle of heredity."

He then went on to show that heredity and natural selection operate together to produce evolution. The individual as he stands in relation to heerdity might be compared to a lens through which a ray of light converges on one side and diverges on the other. The ray of light converging in the individual representing his ancestors and the diverging ray, his decendants. On the one hand heerdity had converged throughout a series of generations to produce an individual with some natural peculiarity which might give him added power to survive and reproduce himself. This individual transmits this quality to a line of offspring who in turn hands it on. This it diverges wider and wider among the species as time and heerdity continue on their course.

This was the way in which evolution functioned, Dr. Reid stated, by testing all things and holding fast to that which was good.

IDEA REPUTED

One of Darwin's ideas which has since been refuted is that freaks such as hornless cows, webbed toes, tailless cats and the like are a factor in evolution. tI is only slight structural changes which are transmitted hereditarily. The process is gradual, not a sudden phenomena such as a freak.

Transmission of qualities by heredity is accomplished by aset of berm cells which remain unchanged and are passed on from parents to offspring unchanged. These cells passed on to the offspring have the effect of building into that offspring the qualities of its parents. The same set of cells is then reserved intact within the body and passed on intact to the descendants who will posses the same qualities their ancestors did.

After touching on the fact that changes in the individual due to environment, such as a skin tanned by the sun, are not transmitted to the offspring, Dr. Reid passed on to tell his hearers briefly something of the laws monk Mendel in the middle of the of heredity discovered by the German last century.

Mendel's laws contained two main ideas. The first is that of "unit characters." This is the phenomena observed in many families for generations, namely the passing on of a peculiar physical trait from generation to generation. The famous noses of the Habsburg royal family is a good exaple of this transmission of unit characters. Color blindness, deaf-mutims and other peculiarities are among the hundreds of other unit characters which mark the individuals fo a family throughout the generations. These unit characters are passed on from parents to offspring the intact cells mentioned above.

HEREDITY

Mendel's second idea related to the working of heredity and the laws governing it. By there may be determined the number of times a "dominant factor" or in other words, the power possessed by the different factors entering into a union of the same species, to survive. The dominant factors will reappear in the fixed ration for each generation following the union. In the first generation the ratio is three to one. It is succeeding generations the ratio runs in cycles of one to two to one throughout.

In conclusion Dr. Reid stated that natural selection does not produce new qualities, it only strengthens those already there. Thus it would seem that an artificial attempt of man to interfere with the working of nature through evolution is foredoomed to failure.

"Let Nature take care of us," said Dr. Reid.

# Ymir Notes

YMIR, B. C., Sept. 3.—Mr. and Mrs. H. Stevens and A. Burgess, Jr., were business visitors to Nelson on Monday.

W. E. Orton returned to Trail on Monday.

Mr. Barry and B. C. McIsaac, of Erie, were Ymir visitors on Monday.

Mrs. Clarkson and family left by stage on Monday for Spokane, where they expect to make their home.

Mr. and Mrs. S. A. Curwen and Miss May Orton were Trail visitors on Monday.

Mr. and Mrs. N. Peterson and son, Elmer, were visitors to Nelson on Monday.

Miss Reynolds, of Nelson, arrived on Monday and will be the teacher of the Ymir Public school this year. Miss Reynolds has taken up residence at Mrs. Coleman's.

Mr. and Mrs. P. H. Watson and family were Nelson visitors on Monday.

J. Payant and A. McIsaac returned to the Reeves-MacDonald camp on Monday evening.

Mrs. T. Reynolds, of Nelson, was a Ymir visitor on Monday.

Mr. and Mrs. J. Brennen and son, of Nelson and Mr. and Mrs. I. A. Austin were Ymir visitors on Monday.

Matthew Burgess was in from the Stewart Creek fire on Monday evening.

L. P. Bond is spending a few days at his home here.

John Brennen and Tony Camps were Nelson visitors on Monday.

Mrs. C. Nystrom and Mrs. C. J. Anderson were Nelson vistors on Tuesday.

**BACK TO SCHOOL AT PROCTOR**

PROCTOR, B. C., Sept. 4.—The children of the district have again returned to school at Proctor. The junior room is under the supervision of Miss I. Whittaker, of Kaslo, and the senior room is under the supervision of Mr. G. Dickinson, of Chilliwack. Proctor school received many new pupils.

**IMPROVING HALL, SLOCAN PARK**

SLOCAN PARK, B. C., Sept. 2—E. Groulx has been busy during the past week putting beaver board and panel strip on the ceiling of the Slocan Park Hall which greatly improves its interior appearance.

# Kaslo Notes

KASLO, B. C., Sept. 3.—Miss Margaret McDonald left for Kitchner where she will teach during the coming winter.

Philip J. Trail of the Bank of Montreal staff spent the week end with friends on the north shore.

T. C. Jerome of Nelson visited Kaslo.

Miss M. A. Gray of Nelson arrived in the city.

Harold Williams is a visitor in the city.

Dr. Leonard Cockle of Trail was in the city.

J. C. Robertson of Trail arrived in town Monday.

D. Anderson was down from Sandon.

Miss Elon Johanson was a Sandon visitor Monday.

Miss Katherine Gillis left Monday for Trail where she will be on the Tadanac teaching staff.

Mr. and Mrs. August Johanson and family left for Sandon Monday where they will make their home in future.

R. W. Elsom and son of Spokane are visitors in the city.

# Bonnington Notes

BONNINGTON FALLS, B. C., Sept. 4—Mrs. G. Noel Brown entertained at a delightful bridge party at her home Corra Linn on Friday afternoon honoring her house guest, Mrs. C. Strongitharm of New Westminster. The rooms were fragrant with a profusion of exquisite flowers. Mrs. W. J. Tindale won the prize for highest score and Mrs. E. J. MacGregor the consolation award. Mrs. D. Braddley assisted the hostess in serving tea. The guests were Mrs. Collingwood Gray, Mrs. R. G. Long, Mrs. W. C. Motley, Mrs. E. J. MacGregor, Mrs P. O. Bird, Mrs. W. W Bennett, Mrs . J. Tindale, Mrs. J. Murray, Mrs. A Bennett, and Mrs . A. Rockliffe of Nelson, Mrs. A. Willey and Mrs. Strongitharm.

Jack Cavell of the West Kootehay Power and Light company's electrical staff has returned after spending a three weeks' vacation at the family home, Lethbridge.

Mr. and Mrs. P .O. Bird, Misses Betty and Barbara Bird and Mr. and Mrs. W. A. McCabe of South Slocan were the guests of Mr. and Mrs. R. Greyson at the city plant.

Mr. and Mrs. S. W. Davis, of Trail, were the week end guests of Mr. and Mrs. G. W. Brown at Corra Linn.

**PICNIC AT BOSWELL**

BOSWELL, B. C., Sept. 4.—In celebration of Labor Day, the Boswell and District Farmers' Institute arranged a picnic at Lewis Bay recreation ground. Owing to cold and unsettled weather, there was not a very large attendance.

Games were played and those present spent an enjoyable time. Ice cream was on sale during the day, members of the Women's Institute being in charge.

**TWO NEW GRANDCHILDREN**

BOSWELL, B. C., Sept. 4.—Mr. and Mrs. H. Spence have received news of two new grandchildren, a son to Mr. and Mrs. G. Spence who recently left Biswell to reside in Kimberley and a daughter to Mr. and Mrs. J. Sutherland of Cranbrook. Mrs. Sutherland was formerly Miss Eileen Spence.

# Pulp Industry in Sweden Has Grown in Years

## Figures Given in Article on Industry in a Swedish Publication

STOCKHOLM, Sept. 4.—In an article on the pulp and paper industry of Sweden, by Hans Anstrin, the secretary of the Swedish Paper Mills association, in the "Index" the monthly bulletin of the Svenska Handelsbanken some interesting facts about the origin and prospects of that industry are given. While Sweden began to exploit its forest wealth commercially as long as 400 years ago the woodpulp industry in Sweden is somewhat over half a century old and has shown continuously and rapidly rising figures from 62,000 tons dryweight in 1886 to present production of more than 2,000,000 tons. The pulp mills are principally located in the northern parts of Sweden, where the timber is easily accessible and where the waste products of the big sawmills can be directly utilized, which makes possible an economical and rational utilization of the wood.

IN CENTRAL DISTRICTS

The paper mills, on the other hand are situated in the central and southern districts, since the supply of cheap waterpower, the proximity of ice free harbours and good communications in general are primary considerations of these mills, many of which are direct descendants of the old Swedish "hard mills," which began the manufacture of paper from rags 400 years ago. The Swedish production of paper and cardboard has grown from an annual average of 86,000 to 610,000 tons in the last 30 years, and the manufacture and export of newsprint has grown to be an import ant item in the list of Swedish staple exports, so that Sweden now produces six per cent of all the newsprint in the world market.

A man taking the oath at Shoreditch County Court mentioned the "wide" truth, and was prompt to be corrected by an usher with the remark, "No, no, the 'whole' truth."

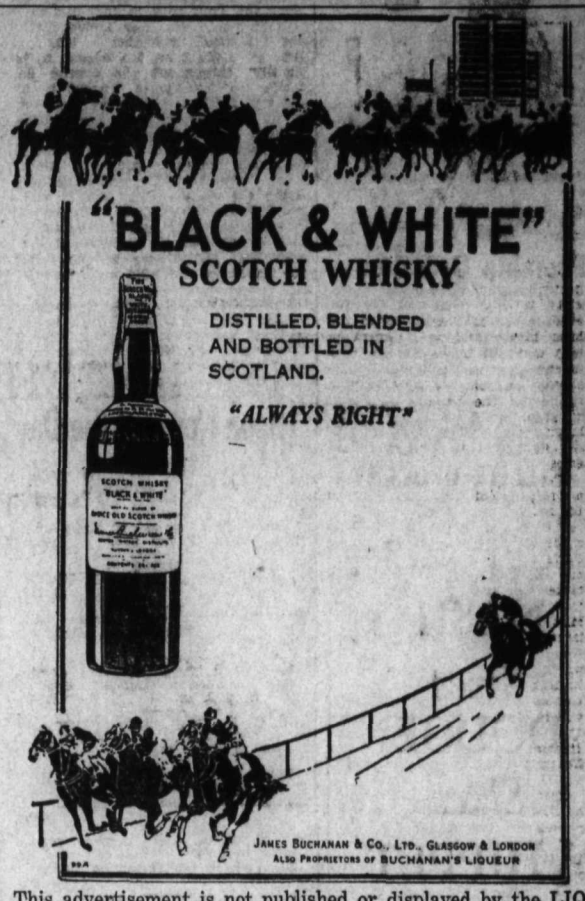


This advertisement is not published or displayed by the LIQUOR CONTROL BOARD or by the Government of B. C.

The Product of the Best Canadian Dairies

**100,000 women use it - send for your copy**

**Pure . . . Rich . . . Safe**

St. Charles milk is pure, fresh milk, concentrated—made more than twice as rich as ordinary milk—and sterilized in sealed containers. It comes to you as fresh and sweet as when it left the farm—as safe as if there was not a germ in the world. For every milk use it costs no more—in many places less than ordinary milk.

ST. Charles evaporated milk used in place of cream for salad dressings, creamed fish, creamed vegetables, and ice cream makes better, more wholesome food. Yet it is less than half the price! Send for this free book; it shows new ways to prepare favorite dishes and contains many simple recipes that help you to serve tasty, nourishing meals.

THE BORDEN CO. LIMITED, Homer Arcade Bldg., Vancouver, Dept. A.

*Please send me free copy of St. Charles Recipe Book.*

NAME.....

'66 ADDRESS.....

*Guaranteed the finest flavoured corn flake you have ever tasted*

SCRUMPTIOUS—
that's what you'll say

**Always Crisp**
**Always Most Delicious**

Until you have tried Quaker Corn Flakes, you have missed the perfect corn flakes. We guarantee they are the best flavoured you have ever tasted.

Read the guarantee on the seal on every package. It is made by the world's largest cereal millers, famous for half a century as the millers of Quaker Oats.

Served with cream or milk, or with fruit, fresh or cooked, Quaker Corn Flakes make a delicious, wholesome dish. Easy to serve for breakfast, lunch or supper, after school or as a bite before going to bed.

Because triple-sealed and wax-wrapped, the sturdy Quaker package keeps out all moisture and preserves all the crispness and fine flavour.

And besides—packages contain coupons with which you can secure high quality silverware and other household and personal articles you need.

If you do not agree that this is the best flavoured corn flakes you ever used, write us and we will gladly remit you the cost of the package The Quaker Oats Company

This money-back offer on every package

**Quaker Corn Flakes**

MADE BY THE MILLERS OF QUAKER OATS

SALE OF SCHOOL SUPPLIES AT Mann, Rutherford Co.

A. D. Papazian
WATCHMAKER, JEWELER AND GRADUATE OPTICIAN
413 HALL STREET

A Pressing Occasion—

unexpected company drops in and you find that your stock of groceries has run low. A tasteful meal must be arranged, quickly! In such a case, make a hurried trip here, where an ample stock of staple and fancy groceries awaits your selection. Our good quality products and prompt service will save the day for you!

THE ELITE GROCERY
622-4 Baker Street
Phone 122 Nelson, B. C

NASH
Sixes
DODGE
Sixes
WHIPPET
Sixes
Graham
Trucks
½, ¾, 1¾, 2½
TONS
All Sixes

CAPITOL MOTORS
GEORGE W. PEASE, Manager
Box 783, Phone 65, Nelson, B. C.
Opposite Post Office

That furniture you don't need will sell if you advertise it in The Daily Daily News classifier columns.

# HUNTING SEASON GETS AWAY GOOD START DISTRICT

## Bags of Bear and Deer Have Been Reported; This Game Reported Plentiful

With the first week of the deer season well under way reports have been already heard to the effect that certain hunters have already made considerable inroads on the wild animals.

Season for bucks in this district opened last Sunday and will continue until November 30, while on the other hand the season for doe deer is from November 15 to 30, both dates inclusive.

It is understood that deer are plentiful this season and that in the vicinity of Hall creek south of Nelson, where the forest fire raged a few weeks ago, deer that have been driven out of their retreats, are plentiful all along the Ymir road in that section.

Open season for bear includes that period between September 1, 1929 and June 30, 1930. Bear, too, appear to be plentiful throughout the district according to the reports brought in by the fire fighters who have been out in the hills for the past two months.

Closed season for grouse in this district last year has greatly increased the number of these game birds whose flocks were becoming sadly depleted before the guns of the grouse hunters. Closed season for these birds is still in effect this year and it is expected that it will remain so until 1931 in order that grouse may become firmly established in the hills once more.

YARMOUTH, N.S., Sept. 4.—Striking a fifty foot whale some miles southwest of Yarmouth cape, the steamer "Yarmouth" only freed itself an hour later by stopping and backing away from the huge mammal.

# Nelson News of the Day

BAND CONCERT TONIGHT, VERNON ST. STAND, 8 O'CLOCK. (10369)

Mrs. Hagarty's vocal and piano studio opens today. Phone 215. (10354)

NOTICE
NO DANCE AT HARROP, FRIDAY SEPT. 6th. (10362)

WANTED—Plums, Green Gages, Damsons and Blackberries. McDonald Jam Co. (10178)

Nelson Business College evening classes commence Thursday, September 5 at 7 p. m. (10352)

A. O. F. Court Star of Kootenay meets tonight at 7 p. m. Court Royal Nelson at 8 p. m. (10367)

Don't forget dance at Outlet Hotel Procter B. C., Saturday, 7th Brasch's orchestra. Last dance of season. (10267)

INA M. STEED—Will resume pianoforte teaching, September 3rd at 205 Victoria St. Telephone 190R. (10198)

Power Shut Off
From 12:30 to 1 o'clock, noon, today the city power will be shut off, while changing over to the new tansmission line at the plant. (10368)

Regular General Meeting, Active members Canadian Legion 8 o'clock; Corn feed, active and Associate at 9, Thursday evening, Sept. 5th. (10333)

DRY SLABS
COAL
WOOD
All Different Lengths
PHONE 797
Tell Us Your Wants
Light Delivery
at Reasonable Rates
RENWICK'S TRANSFER
PHONE 797

# Gyro Welcome Sign Breaks Down, Park

Large electrically lighted signs on the bluff at the Gyro park has lost its originally bright semicircular outline, telling visitors in its cheerful way of the city's welcome for them. It has apparently been unable to withstand the high winds which have been besieging the city in the past few days.

At present, one half of the sign is hanging pathetically from its post by a mere remnant, while the other seems to have veered aroound in crazy fashion.

The sign remains throughout the night as brilliantly illuminated as ever.

# DIRECTORS OF SPYGLASS PAY VISIT TO MINE

## Considerable Tonnage of High Grade But No Transportation Facilities

While there is a considerable tonnage of high grade ore, at the Spyglass mine, Popular creek, Lardo, which could be shipped if the transportation facilities were such as to allow the ore to be hauled down to the railway, it is not the intention to make any attempt to undertake shipments of the high grade as it would entail considerable expense to do so under the present drawback of lack of a proper trail, it has been announced following a visit to the property by Capt. G. Robertson and Foley Bennett, directors of the Spyglass-McLeod Mining company, Ltd., Victoria. The directors were accompanied by R. G. McLeod and Elex Thompson, the latter being a well known mine foreman in the Kootenays, for many years of the Blue Bell mine.

EXECUTIVE MEETING

A meeting of the executive is to be held for the purpose of receiving the report of Capt. Robertson and Mr. Bennett. It is expected a decision will be reached to obtain further capital, so that an active policy of development may be carried on, with Alex Thompson as manager. Foley Bennett will succeed R. G. McLeod as general manager of the company.

The party spend four days examining the property, Captain Robertson and Mr. Bennett being in Nelson yesterday.

DEVELOPMENT WORK

The development at the mine will be done on the No. 2 tunnel which has additional vertical depth of 50 feet over that of No. 1 tunnel. The total length of No. 2 tunnel is 244 feet. The downward continuation of the ore in the tunnel shows a width of 18 inches. A raise has been driven on the ore shoot to a distance of near to 40 feet. At a point near the top of the raise good grade ore was exposed and a sample taken here gave the following returns: Gold, 0.04 ounce to the ton; silver, 220.9 ounce to the ton; copper, 3,68 per cent; lead, 23.1 per cent; zinc 5.8 per cent.

The first development appears to be on what might be said to be No. 1 tunnel which has a length of 50 feet. Here the vein shows a two foot width of quartz which is heavily mineralized on the foot wall side with pyrite. At a short distance from the portal a lens of high grade silver-lead ore is exposed, with a maximum width of 15 inches. A sample taken at this point gave the following returns: Gold, 0.03 ounce to the ton; silver 411.7 ounces to the ton; copper, 4.48 per cent; lead 13.6 per cent; zinc, 6.7 per cent. These samples and particulars appear in the 1928 report of the minister of mines, by A. G. Langley, formerly resident government engineer, District No. 5.

It is considered most pleasing to note that such prominent and capable citizens are interesting themselves in the Spyglass, as it bespeaks much towards the success of the property, which contains merit and great possibilities, through practical mining workmanship in the carrying out of the proposed new development. This property was operated over a quarter century ago.

Foley Bennett, who will take over the general management of the company, having one of the best mining foreman in this section, Alex Thompson, who will have an opportunity of bringing to his aid the long mining experience he had in the Yukon, and other districts of the province to bear the Okanagan, has taken upon himself a share of the responsibility of upon the development of the Spyglass.

Mr. Bennett being a resident of the upbuilding of the country a part from mining. Mr. Bennett has been president of the Associated boards of trade of the Okanagan district, and has held other positions in organizations, which have been used on behalf of the business enterprises of the Okanagan and the province as a whole.

# Final Game Of Knockout Test, Trail, in Week

TRAIL, B. C., Sept. 4———Final game of the arbitrators knockout competition of the Trail Football club, in which the Uniteds and Wood Butchers will battle for possession of the Dodimead shield and the Forrest-Watson sweaters, will be played on September 14, it was decided at an executive meeting of the club tonight.

The Uniteds reached the final by beating the Rangers and the Wood Butchers qualified when they sprung a surprise by beating the Hearts.

# Air Minded Prince of Wales Sees Schneider Cup Entries, Course

## Learns Secret of Speed of the British Race Entries; Flies Back to London

CALSHOT, Eng., Sept. 4.—Togged in a flying kit, the prince of Wales had a preview of the Schneider cup race course between the English mainland and the Isle of Wight where the international speed test for seaplanes is scheduled to be flown Friday and Saturday.

"I'd love to have a flip in her," said the air minded heir to the British throne, when shown the Italian flat flyer, said to be the smallest and fastest seaplane ever built.

The prince talked to the members of both British and Italian cup teams and the services of an interpreter were needed for answers to all the questions he asked about the huge Italian "flying egg." After luncheon at the officers' mess with the airmen the prince flew over the course in a Royal Air Force flying boat. Later he watched the S-6, the plane with which Britain hopes to retain the trophy, drawn from its hanagar and tuned up. Heavy seas preveented practice flights.

The prince was let into the secret of the speed which has been attained by the British planes which will race, being the only person in the world, outside the privileged circle of engineers and mechanics who has this information.

The prince flew back to London late this afternoon.

# MAN FOUND DEAD IN HIS ROOM IN A TRAIL HOTEL

## Harry Nightingale Believed to Have Died from Natural Causes

TRAIL, B.C., Sept. 4.—Harry Nightingale, for the post two years employed as a bricklayer at the smelter of the Consolidated Mining & Smelting company of Canada, limited, was found dead in a room of the Crown Point hotel this morning at 9.30.

An inquest was held this afternoon at 1 o'clock and the jury returned the verdict that deceased had come to his death from natural causes. Dr. J. L. Cockle, who conducted the post mortem examination, stated in evidence that cause of death was myocarditis.

Mr. Nightingale was about 50 years of age. He had practicly recovered from an infected thumb which had been contracted at work early in the year.

Joe Vanelli, waiter in the Crown Point beer parlor stated that he had been there last night and had complained of feeling unwell. He asked to be taken home and was given a room in the hotel. He left a sum of money with Vanelli and asked to be called at 9 o'clock this morning. Upon going to his room to call him at 9.30 this morning, Vanelli found him dead.

CORROBORATED

Vanelli's evidence as to incidents of Tuesday evening was corroborated by Frank McClement, who had assisted Vanelli in taking him to his room.

W. J. Evans, foreman bricklayer at the smelter, testified that Nightingale was a good workman but that he had during his two years employment lost considerable time through illness.

Robert Gordon, compensation clerk at the smelter, testifid that during the year ending April 15 last he had lost 59 days through illness for which he had presented doctor's certificates on his return to work.

INJURED THUMB

Dr. M. R. Basted stated he had attended Nightingale. He had been suffering from an injured thumb but at the time of his death this was practically healed and could not have had any bearing on the illness that caused death.

Dr. J. L. Cockle described the findings of the post mortem examination and stated in his opinion the cause of death had been myocarditis.

Dr. J. B. Thom, coroner, presided at the sitting of the jury, the members of which were: Fred Fraser, foreman; James P. Schofield, W. A. Curran, A. McRae, Charles R. Walker and Arthur Crawley.

# United Weston Is Censured By Soccer Council

MONTREAL, Sept. 4—The biggest part of the early session of the Dominion Football Association convention was given over to discussing the recommendations of the reports committee.

United Weston were censured for having attempted to arrange venue of their matches with the C. N. R. Edmonton team in the Dominion championships and C. MacMillian is to be reported to the M. F. A.

The Saviours of British Columbia, asked that the costs of their appeal be refunded but the request was declined. The appeal fee of the Winnipeg Scottish club in the case of player McAdam was refunded but opened up one ofthe biggest debates of the meeting, was carried over into the evening session.

Jack Dempsey drew $8,437,591 in gate receipts for five fights.

# C. F. HARPER IS MUCH IMPRESSED, CANADIAN VISIT

## Meets Son, Sheriff M. E. Harper, For First Time in 27 Years

After speding six minths visiting in Canada C. F. Harper, father of Sheriff M. E. Harper, started on his return journey to Therfield, Herts., England, yesterday with a most favorable impression of Canada and Canadians.

Mr. Harper left England last May and after an interesting voyage across the Atlantic on the Metagama landed at Montreal some 10 days later. Mr. Harper stated that during the cruise great excitment reigned when a man fell overboard in mid-ocean and was lost though an hour was spent in cruising about in search of the body. Again as the boat neared Newfoundland icebergs were responsible for the boat lying to for a day before continuing on to its destination.

Mr. Harper stated that he was much interested in the charting of the St. Lawrence whereby the great ocean liners picked their way through the channels.

While in Montreal Mr. Harper visited many points of interest and was much impressed with that unique city.

The railway journey to Winnipeg was a series of conflicting reactions. Through the wilds of northern Ontario Mr. Harper reflected that "Canada must be an extremely hard country from which to wring a living with its rugged rocky lanscape." Again in that section he was not at all impressed with the scrubby fir and cedar that abound in that region and was tempted to think that the topography of the country could not compare with that of the old country.

IMPRESSIONS CHANGE

However, as the train approached Winnipeg, and the country began to widen into well-tilled farm lands the traveller's impressions began to take on a more tolerant aspect and by the time Winnipeg was reached he had begun to think that the country would be a fine one in which to visit if not to live.

After looking around Winnipeg which was a much larger city than Mr. Harper had expected to find he again entrained and continued to Saskatoon where he was met by his youngest son Captain O. C. Harper. While in Saskatoon Mr. Harper was much pleased with a great musical festival which he attended.

During the six weeks he was in that part of the country he was interested in becoming better acquainted with the habits and environment of the prairie people.

On motoring to Calgary Mr. Harper was surprised to find that it had been built in a depression rather than on a high spot which to him looked to be a much safer proposition in the time of flood than the present situation.

MOUNTAINS BEOND EXPECTATIONS

The trip through the mountains was beyond description according to Mr. Harper who stated that the grandeur of the scenery was absolutely beyond all expectations.

During the trip through the mountain country in the vicinity of Banff and the Windermere Mr. Harper came to the conclusion that Canada after all could produce some monster trees a fact which he somewhat doubted during the first thousand miles of his journey across the continent.

On arriving at the home of his son Sheriff Harper whom he had not seen in 27 years, Mr. Harper did not tire of the mountain scenery during the few weeks that he stayed in Nelson before he continued to Vancouver.

There he was impressed with the sprawling tendency of that city as it spread from shoreline far back over rolling country.

After seeing all the points of interest in Vancouver Mr. Harper proceeded to Victoria, which city, he stated, was the most English stand that he had visited during all his trip. Here again he was greatly impressed with the beauty of the place and had decided that Canada would be qute a livesble country.

Returning to Nelson, where he has made his headquarters for the past few weeks, Mr. Harper has visited points of interest in the district including the smelter at Trail and the power plant at Bonnington.

On his return journey to the old country Mr. Harper intends to include Niagar Falls and Ottawa in his tour, arriving at his home sometime during October.

Mr. Harper, who walks with springy step despite his 80 years has been in business all his life and tated that in England the unemployment situation though serious in the cities was not so acute in the agricultural districts, in one of which his home is situated.

He pointed out that a good deal of the trouble is caused by the fact that the tradesmen will turn their hands to no other sort of labor than the one in which they have been trained even though that field be full.

However, this situation is counteracted to a great degree by the fact that rents are extremely low. As an illustration Mr. Harper stated that rents for certan four-room houses might be as low as 36 cents a week.

Towns he added are growing with amazing rapidity in England. One near his home has in the past 20 years sprung from approximately 20 persons to a population of 15,000.

W. R. Campion
YOUR GROCER
Our Phone No. Is 121

Plums, basket .....25c
Tomatoes, basket .....35c
Cantelopes, each .....5c, 10c 15c
Pickling Onions, white, 2 lbs. for .....25c
Pickling Onions, brown 3 lbs. for .....25c
Cauliflower, per lb. .....15c
We are giving away cups and saucers with Jif, per set ....25c
Dairy Butter, per lb. .....45c
Fresh Fruits and Vegetables.

DELIVERIES TWICE DAILY
Uphill and Fairview

# GARDINER LOSES SPEAKER, FIRST VOTE AT REGINA

(Continued From Page One)

which should be dealt with as speedily as possible," he exclaimed.

The premier declared there was a consetitutional issue involved. The whole question of parties, Premier Gradiner proceeded should be discussed in the existing circumstances on the floor of the house. And in the midst of interruptions H. A. McConnell, Conservative, Saskatoon, issued a challenge for an immediate vote stating; "We will succeed by a majority of seven.".

Not a vacant member's seat was to be seen when Lieutenant-Governor Newlands entered the chamber promptly at 3 o'clock. His honor had previously received the royal salute on arriving outside the parlament buildings with an escort from the Royal Canadian mounted police.

Reaching the throne the lieutenant-governor requested the members to select their speaker and he then retired from the chamber.

Charles McIntosh, Liberal, Kinistino nominated J. M. Parker, Liberal, Touchwood. He believed that a speaker should be nominated by a private member as the incumbent of such an office had to be "free from politics." seconded the nomination.

E. W. Graner, Liberal Estevan, Dr. Anderson nominated F. J. Bryant, Conservative, Lumsden. "Why is the government shirking its responsiblity and not following established parliamentary practice?" Dr. Anderson demanded in protesting that the leader of the government and not a private members of the party should nominate a speaker."

J. V. Patterson, Independent, Miestone seconded the motion. He was of the opinion, Mr. Paterson declared that Mr. Bryant was eminently qualified for the speaker's chair.

On the first division on the nomination of Mr. Parker the motion was declared lost by the clerk of the legislature by a vote of 34 to 27. Conservatives, Progressives and Independents lined up solidly against Liberals in their strength opposed. The vote on the nomination of Mr. Bryant followed and with the same division. On the standing vote on his own nomination, each nominee natually retaied his seat.

.44 Taxi and Transfer.
Phone 44 Con Cummins Box 56
Freight and Express Service Daily
Including All Intermediate Points.
9 a.m.—Nelson to Trail and Rossland.
7 a.m.—Slocan City, Silverton, New Denver and Sandon.

SMYTHE'S PHARMACY
Prescription Specialist Phone 1
We have just received a large consignment of Ed. Pinaud's famous Shampoo, Brilliantine, Hair Tonic, Eau De Cologne and Lavender Toilet Waters and After Shaving Lotion.

Elks Taxi-Transfer
Phone 77
Sedan — Cars
Day and Night Service
Baggage and Express

Your Child's EYES
A seemingly trivial physical handicap may not only prevent satisfactory progress—but stifle ambition as well.
Bring your child in today.
J. A. C. Laughton, R. O.
Specializing in Eyesight Defects
In the Griffin Block

Nelson Brand
New Pack
JAM
Ask your grocer for Nelson Brand Jam. The new 1929 pack is on the market and it is high in quality as ever.
There is no better jam than Nelson Brand. Made of pure fruit and sugar.
McDonald Jam Co.
Nelson Brand Jams

HEADLIGHT (Union Made) OVERALLS

Our Money-Back Offer
Guaranteed the best overalls you ever bought—or money refunded after 30 days wear.
EMORYS
LIMITED

City Drug Co.
NELSON'S DISPENSING CHEMISTS
Films, Kodaks, Drugs, Stationery.
Mail orders promptly despatched.
BOX 1083 NELSON, B. C., PHONE 8
Come In and Get Your Weight Free

STORAGE BATTERIES AND REPAIRS
BENNETTS
Limited

While He Is Still Young
That is the proper time to safeguard his sight. Minor troubles can be corrected which otherwise would develop and impair his eyesight later on.
J. O. PATENAUDE
Optometrist and Optician
Expert Optical Service.

Learn to Earn
AT
Nelson Business College

For Printing—
Phone 144
The Daily News Job Dept.

For Job Printing phone 144, The Daily News Job Department.

Capitol Entertainment
We are making
WONDERFUL PROGRESS
in our installation of
TALKING EQUIPMENT
It Won't Be Long Now!

Complete Lumber Service
FOR
Home Building
Construction Work
General Alterations or Repairs
This means quality and speed
The combination you've been looking for
We give it
W. W. Powell Co., Ltd.
The Home of Good Lumber
Phone 176 Office and Yard Foot of Stanley St.

Alabastine
The Standard Wall Coating
Easy to apply. Reasonabe price. Lasting Beauty.
We carry all the standard shades.
Color Card and Prices on Request
Wood, Vallance Hardware Company, Limited
Wholesale NELSON, B. C. Retail

NOTICE
After September 1st, 1929 all dry cleaning will be strictly cash. Please do not ask the driver for CREDIT.
Kindly pay all past accounts on presentation by Mr. Hodge (driver.)
Kootenay No-Odor Dry Cleaning Co.
C. A. LARSON, Manager.