PROVINCIAL LIBRARY
PUBLIC BRANCH PROVINCIAL LIBRARY VICTORIA, B.C.
1497

Interesting Pictures of Civic Centre Work —Pages 11-20

Nelson Daily News

Lineup on English Soccer for the Week-End —Page Eight

VOLUME 34 | FIVE CENTS A COPY | NELSON, BRITISH COLUMBIA, CANADA—FRIDAY MORNING, NOVEMBER 29, 1935 | NUMBER 285

WELLS GRAY TO OPEN CIVIC CENTRE

Government Hopes to Close All Relief Camps in Dominion in Coming Year

20,000 MEN IN CAMPS; MOST OF THEM IN B.C.

Get Workers Back to Regular Work Aim of Labor Dept.

COMMITTEE TO MAKE A PROBE

Body to Report on the Problems That Are Likely to Arise

OTTAWA, Nov. 28 (CP)—The Dominion government hopes to close all relief camps during the coming year, Hon. Norman McL. Rogers, minister of labor, announced today.

Mr. Rogers also announced appointment of a committee of three "to make personal investigations and reports on certain problems raised by the tending transfer," of these relief camps from the department of national defence.

The committee will consist of R.A. Rigg, chief of the Dominion employment service, Humphrey Mitchell, former Labor member for Hamilton east in the federal house, and Dr. H. W. Bradwin, president of the frontier college. Dr. Bradwin lives in Toronto and the minister referred to his peculiar qualifications for the work to be done because of his connection with an organization which

(Continued on Page Two)

SKATING AND CURLING RINKS OPEN THIS EVENING—AUDITORIUM SECTION BELOW NEARING COMPLETION

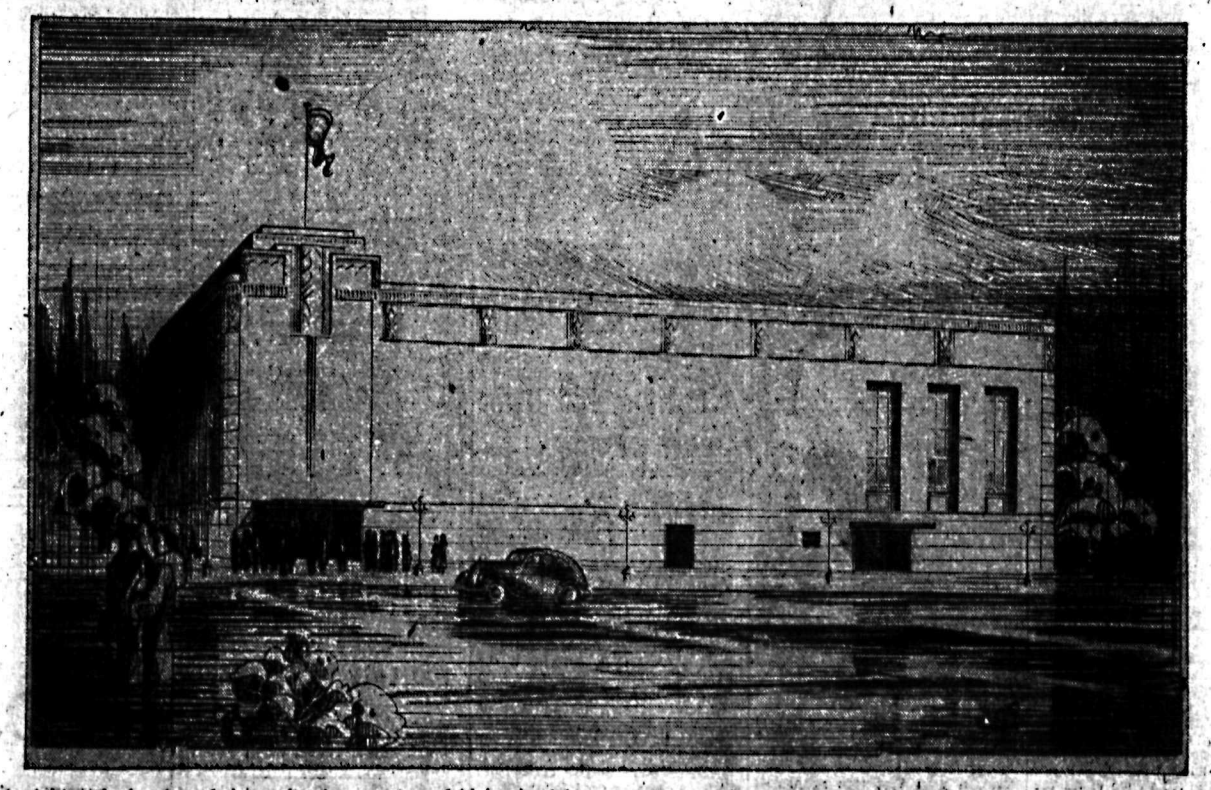

Above is an architect's drawing of the auditorium section of Nelson's civic centre which is being rushed to completion on Vernon street. The skating and curling rink sections of the centre will be opened this evening by Hon. A. Wells Gray, minister of municipal affairs, of Victoria. The building shown above, when completed will house the auditorium proper, gymnasium, badminton halls and other facilities which will go to make the place the sports centre for the district.

B. C. MINISTER TO OFFICIATE THIS EVENING

Skating and Curling Rink Sections of the New Civic Centre Thrown Open to Public Tonight and Tomorrow Night

BY-LAW FOR BUILDING PASSED LAST APRIL; IS MODERN IN EVERY DETAIL

Artificial Ice for Two Rinks, Seats for 1800 in Rink; Electrical Appliances Latest; Sound Machine New Type

On April 3 last, almost eight months ago, ratepayers of Nelson, after one of the best organized campaigns ever carried out in the city, went to the polls and passed a money by-law for $150,000 for construction of a civic centre. The vote was 798 for and 141 against. Three-fifths majority needed to carry the by-law was 565 votes. On April 4 Nelsonites claimed history had been made in the city.

Today and tomorrow Kootenay people will flock into the completed skating and curling rink sections of the new civic centre where opening ceremonies will be performed.

While the keys of the curling and skating rinks with their artificial ice sheets were turned over to the Civic Centre commission last night, much work has yet to be done before the auditorium, badminton courts, gymnasium and other sections of the auditorium proper are completed.

However, with a break from the weather man these portions of the building should be ready for activities some time in January.

PRETENTIOUS STRUCTURE

When the money by-law was passed last April Nelsonites in the main had no idea of the pretentious structure that was to rise on the site of the old Agricultural fair building beside the Recreation grounds on Vernon street.

From what was once a clay bank has arisen a building, that when completed, will be not only a landmark, but a structure of permanency and beauty, modernly equipped, which will become an indoor sport centre for the whole Kootenay district.

It was late in the spring that excavation started on the site for the civc centre. Over 30,000 yards of clay and gumbo

(Continued on Page Ten)

OIL EMBARGO TO BRING ON A WAR!

Italians Are Preparing as Britain, France Urge Embargo

By the Canadian Press

Reliable but unofficial sources in Rome said yesterday Italy is prepared for war if an oil embargo is declared against her by the League of Nations. Plans for such an eventuality have been mapped out by the Fascist grand council, these sources asserted.

An official announcement said Italian fliers had demolished the fortress at Daggah Bur, in southern Ethiopia.

Ethiopian officials claimed Italy's forces were retreating on both northern and southern fronts. They asserted Makale had been recaptured with Ras Seyoum occupying the town after Italy evacuated it. Rome denied the recapture.

Marshal Pietro Badoglio arrived at Asmara and last night took over the high command from Gen. Rugiero Santini.

Emperor Haile Selassie left Addis Ababa by automobile for Dessye to direct personally the Ethiopian resistance to the invasion.

The British government was understood to have decided to ask the league for an oil embargo against Italy when the sanctions committee meets, probably next week. League officials at Geneva said France was not opposed to the application of such an embargo.

Civic Centre Opening Is Most Talked-of Event; Many Offer Impressions of Its Facilities

Citizens From the 'Peg to Coast Interested

Opening of Nelson's civic centre rinks tonight has been one of the most talked-of events in the city's history. Not only in Nelson, but as far east as Winnipeg and as far west as Vancouver, interest has been taken in the community project.

Nelsonites, however, have talked of little else in the past week or so.

Many have been the impressions gained as to the benefits that are to accrue from the facilities offered, and the sentiments expressed by the following Nelson citizens are a true cross-section of the general opinion of the citizens' views. All those who were approached, or who were called

(Continued on Page Two)

BRAZIL'S VOTE IS SUPPRESSED

RIO DE JANEIRO, Nov. 28 (AP)—The Brazilian government today announced the complete suppression of a communist-inspired revolt today and said 138 persons were killed in the four days of savage fighting.

The country was rapidly returning to normalcy, although a "state of siege" is in existence.

Markets at a Glance

By The Canadian Press

Toronto and Montreal: Industrial stocks higher.

Toronto mines: Higher; base metals up sharply.

New York: All stock and commodity markets closed.

Winnipeg: Wheat ⅛ to ⅜ cent lower.

Toronto: Bacon hogs off car unchange at 7.75.

London: Bar silver unchanged; copper higher; tin, lead and zinc lower.

Montreal: Silver slightly higher.

TURMOIL HITS NORTH CHINA

TIENTSIN, China, Nov. 28 (AP).—Japanese reports said today a Chinese garrison had rebelled against the Chinese National government and was marching northward to join a campaign of secession.

The reports aroused fears of bloodshed in the northern autonomy movement.

More troops of Japan arrived here today, while Chinese forces were withdrawn from the Tientsin-Peiping area.

Japan is rushing a huge air base to completion and when it is finished 50 airplanes will arrive for "manoeuvres," Cheng Keh, the mayor of Tientsin, told reporters.

PEIPING, Nov. 28 (CP-Havas).—North China was in a state of political turmoil while Nanking government officials attempted to stem Japanese troop movements.

French Premier Gets Confidence Vote in Chambers

PARIS, Nov. 28 (CP-Havas)—Premier Laval today won a heavy vote of confidence in the chamber of deputies, emerging victorious despite earlier predictions his cabinet might fall. Reconvening after a five-months' recess, the chamber endorsed his administration by a vote of 345 to 225.

ACTING PREMIER WILL OPEN THE CIVIC CENTRE

Nelson today will be headquarters for the government of the province of British Columbia. Hon. A. Wells Gray, minister of municipal affairs, who will open the new Nelson civic centre this evening was yesterday named acting prime minister in the absence of Premier T. D. Pattullo who is leaving for Ottawa.

"DEATH SQUAD" MAY DIVE UPON BRITISH FLEET

World War Predicted if Oil Embargo Is Placed on Italy

ROME, Nov. 28—Responsible persons with high connections said tonight a war that might be a world war would be certain to result if the League of Nations places an oil embargo upon Italy.

These persons were not officials. They said Premier Mussolini, at a midnight session of the Fascist grand council Nov. 18, adopted this three-point program to be used if such an embargo is applied:

1. Italy would withdraw her ambassadors and ministers from all "enemy" countries (those applying the oil sanctions).
2. Italy would quit the League of Nations.
3. Italy's "death squad" air force of the navy would strike immediately at the British Mediterranean fleet. The "death squad" is reported to be a force of 125 pilots pledged to go to certain death, each would carry one huge bomb in his plane, pick out an enemy warship and dive upon the vessel.

It would be a sudden, desperate drive in an attempt to break through the ring of 52 besieging nations, these sources continued, caused postponement of a meeting of a League of Nations committee scheduled for tomorrow to consider an oil embargo.

ACCOUNTANT IS ABDUCTED UPON A MAIN STREET

Vancouver Man Taken to Stanley Park, Robbed, Tied Up

VANCOUVER, Nov. 28 (CP)—E. G. Miller, account for Traders Finance Corporation, Ltd., was abducted today in front of the Vancouver block on one of the city's busiest street corners by two bandits who forced him into an automobile and drove him to Stanley park, where he was robbed of $575 of the firm's money.

Miller, 30 years old, was leaving the block in which his firm's offices are situated, to take the money to the Bank of Montreal branch in the Hotel Vancouver across the street. Two men jostled him and under threat of a revolver forced him to enter an automobile.

The bandit pair drove their captive to Stanley park and when they had reached a secluded spot ordered him out. They escorted him to a thicket, tied him up and rifled his pockets, then drove away.

N. Z. Elects Trio Social Creditors

WELLINGTON, N.Z., Nov. 29 (Friday) (CP cable via Reuters).—Three supporters of the Social Credit system advocated by Major C. H. Douglas were elected to the house of representatives in New Zealand's general election.

All three were independents. They are Rushworth in Bay of Islands, Sexton in Franklin and Atmore in Nelson.

FARMERS PLAN AGRICULTURAL CHAMBER

TORONTO, Nov. 28 (CP).—Farmers from every province in Canada, gathered here for the royal winter fair, unanimously approved today a decision to form a Canadian chamber of agriculture.

SERVICE CLUBS DO NOT GET A CENT

Service clubs staging the opening ceremonies at the Nelson civic centre tonight and tomorrow are not getting a cent for their efforts it was emphasized yesterday. The arrangement made is that profits made from the entertainment are to be turned over to the commission operating the building. After that the money will be devoted to furthering indoor sports in the civic centre.

RAIN OF WINE FALLS, FRANCE

RENNES, France, Nov. 28 (CP-Havas). — Mysterious blood-red showers which have fallen over this region recently were revealed by chemists today to be light wine with a liberal dilution of rainwater.

The wine came from minute berries picked up from the Brittany countryside by strong southerly winds, chemists declared.

Quebec May Face Second Election

MONTREAL, Nov. 28 (CP)—Efforts to make the population of Quebec "election conscious" are to be made with the view of forcing a province-wide demand for another provincial election within a few months, it was learned authoritatively today at the close of a joint Conservative-Action Libérale Nationale caucus.

THE WEATHER

	Min.	Max.
NELSON	30	40
Victoria	43	46
Nanaimo	46	49
Vancouver	46	50
Kamloops	34	40
Prince George	38	44
Estevan Point	44	48
Prince Rupert	44	48
Atlin	36	40
Dawson	10°	6
Seattle	44	46
Portland	42	48
San Francisco	54	68
Spokane	32	48
Los Angeles	54	80
Penticton	31	—
Vernon	34	—
Grand Forks	32	38
Kaslo	32	—
Cranbrook	20	40
Calgary	40	52
Edmonton	36	44
Swift Current	26	40
Prince Albert	4	44
Saskatoon	14	40
Qu'Appelle	8	40
Winnipeg	4°	8
Moose Jaw	16	42

°—Below zero.

Forecast for Nelson and vicinity—Mostly cloudy and not much change in temperature.

WELLS GRAY IS ACTING PREMIER

Also to Assume Five Other Posts at Victoria

VICTORIA, Nov. 28 (CP)—Arrangement of the "quorum cabinet" which is to govern British Columbia for the first three weeks of December while the Ottawa conference delegation is in the east was being made today.

Hon. A. Wells Gray, minister of lands and municipal affairs, will become acting minister of finance and acting minister of industries. He also takes the acting premiership and, with this, will probably take over the portfolio of railways in Premier Pattullo's absence, and be acting provincial secretary.

Hon. K. C. MacDonald, minister of agriculture, will be acting attorney-general for Hon. Gordon Sloan. He will also be acting minister of education.

10 Per Cent of Radio Advertising in U. S. A. Is False

WASHINGTON, Nov. 28 (AP)—The federal trade commission said today that about 10 per cent of the radio advertising continuities it has analyzed have been found "possibly false and misleading."

The commission began examination of radio advertising in the United States a little over a year ago after many years of study of newspaper and magazine advertising. It has the power to stop false advertising.

CONSTANCE BENNETT GOES TO ENGLAND

HOLLYWOOD, Nov. 28 (AP).—England took another first-ranking American movie star from Hollywood today when Constance Bennett went under contract to Gaumont-British Films.

Children, Flocking to Visit Santa Claus in Galt Store, Are Injured

Stairway Collapses; Seven Are Taken to Hospital

GALT, Ont., Nov. 28 (CP)—The first 1935 visit of Santa Claus to Galt was marked by tragedy today when a stairway connecting the second and third floors in the Walker store collapsed, carrying an unknown number of children down 12 feet to the first section of the stairs on which stood another group of children.

Six children and a woman were taken to hospital.

It was known that two suffered broken legs in the crash. X-ray examinations were made of the others seriously hurt. The crying and yelling of the trapped children caused pandemonium in the store, but quick work by rescuers soon restored order.

(Continued on Page Two)

Shirley Temple Is Unusual Case of Dual Personality Says Psychologist

HOLLYWOOD, Nov. 28 (AP).—Shirley Temple is just an ordinary little girl, "except for her unconscious mind, and the mystery of how it functions probably never will be fully understood," Dr. Neil Warren, university psychologist, said today.

Dr. Warren disclosed his findings after long tests and observations of the six-year-old who has become one of the great stars of Hollywood. He watched her working and playing, he used portions of the Binet I-Q tests on her, and played "brain-teasers" with her.

The conclusions he reached are:

"Consciously, she is an ordinary child, naive, sweet-tempered, highly perceptive, with a well-developed memory.

"Unconsciously, she is a genius, with a native and unreasoning grasp of the requirements of her work; she acts without being aware she is acting.

"An unusual case of dual personality, in which the unconscious is developed far beyond what we think of as normal."

Institutes Would Fill the Gap In Health Scheme for Rural Sections

Ask Rural Areas Be Empowered to Set Up Health Districts; Back Marketing Set-up; Ask Illustration Plots

Incorporation in any scheme of state health insurance to be adopted by the province, of a supplementary provision enabling rural districts to constitute themselves self-supporting health districts to provide one or more of the customary health benefits, was urged Thursday by the West Kootenay Central Farmers institute, in semi-annual convention.

From the Dominion the West Kootenay-Boundary farm body asked appointment of additional staff at the Summerland experiment station to serve the interests of Kootenay agriculture.

In the absence of exact information as to what is being done with the dumping duties by the Ottawa government, it was left to the executive officers to make suitable representations in line with past policy.

The organization also declared in favor of a through highway connection on the Lower Arrow lake, embracing a new road link from Edgewood to Renata, which would connect with Deer Park-Robson section, and would give that territory access to the Nelson and Trail markets.

These were the outstanding moves taken at sessions that lasted all day at the city hall, under the chairmanship of President O. B. Ballard, of Robson.

MAYOR WELCOMES

In the opening minutes, Mayor J. P. Morgan warmly welcomed the delegates, assured them the recent frost damage was not of his doing, and extended them a hearty invitation to remain over for the festivities attending the opening of the civic centre. Secretary W. G. C. Lanskail for the Nelson board of trade also wished them a successful convention.

President Ballard referred to Nelson as the "Lady of the Lake," and stated the organization was always pleased to cooperate with Nelson and with its board of trade.

(Continued on Page Two)

Congratulations Pour Into Nelson for the Opening of the Civic Centre—See Pages 11—20

MORE ABOUT FARMERS INST.

(Continued From Page One)

The action taken on the health insurance question followed uniform support of this principle in the past, and special study given by the constituent institutes since the hearing held at Nelson in this summer by E. W. Neel, on the government's state health insurance bill.

While some of the delegates brought with them instructions to oppose endorsement of the government's official scheme, principally on the ground that it did not apply to rural districts, the majority favored the principle, though wishing to see the scheme broadened to cover all classes.

In the closing hours, J. F. Murrell, Creston delegate, wrote the resolution finally adopted, after he had reviewed local schemes in force in various Canadian localities, including one at Cardston, Alta. A. H. Noakes of Balfour, while strong for a provincial scheme that would embrace the rural areas, felt doubt as to the ability of small districts to meet the situation by themselves. Against this view, it was pointed out that district financing was a common thing, for school, hospital, and other purposes. Mr. Murrell and William Shipmaker of Edgewood agreed that Canada was distanced by all Europe in this field, Mr. Shipmaker stating that Holland had state health insurance before he left to settle in Canada 27 years ago.

As adopted, on the motion of Mr. Murrell and J. T. Webster of Robson, the resolution, which will go to Hon. G. M. Weir, minister of health, read:

"Resolved that this convention of West Kootenay Central Farmers institute heartily endorses the principle of health insurance, but does not feel that the provincial health scheme as at present constituted adequately provides for the rural population. We therefore recommend that any scheme which may be brought into force by the government shall include a clause permitting any rural district to constitute itself a health insurance district, by plebiscite, with power to finance by tax or contribution; to administer the local scheme by an elected board from among the contributors; and to include hospital, medical, and dental services, or any one of these services."

FOR KOOTENAY PROBLEMS

Action respecting expert study of agriculture's problems in the West Kootenay and Boundary was a follow-up of a movement initiated at the annual convention at Robson last May, when the organization asked for a Dominion illustration station to be instituted in West Kootenay.

When Hon. Robert Weir, minister of agriculture in the late Dominion government, was here in the summer to inspect the cold storage installation, advantage was taken of his presence to put this question up to him, and he pointed out that an institution such as asked would require a large investment and upkeep, while as effective work for the Kootenay could be accomplished by adding to the Summerland staff specialists who should devote their time to field work in the Kootenay-Boundary, while the technical plant at Summerland, and the benefit of the entire technical staff there, would also be available, all for the small expenditure on say two additional men.

Creston valley's peculiar problems, including proper application of water to the different soils of the valley, and the application of diversified farming to the reclaimed lands, which now there was a tendency to mine by "one-crop" methods, were mentioned, in the morning discussion, which extended to such lengths that it was adjourned to the afternoon, after Secretary Kenneth Wallace of Boswell read an admission from the deputy minister of agriculture at Ottawa that the project had been accepted, and J. J. Campbell of Willow Point had argued that the suggestion made by the minister of special staff was a definite lead that should be used.

ASKS PLOTS AND STAFF

In the afternoon opinion came to a concensus in favor of the Weir suggestion, the following resolution, which Mr. Murrell produced, seconded by C. V. Meggitt of Grand Forks, being adopted, for forwarding to the new Dominion minister of agriculture.

"Whereas the Hon. minister of agriculture in the late government at a conference in Nelson encouraged the expectation that a number of illustration plots or small stations throughout West Kootenay would be established, and further, favored the appointment of at least two specially qualified horticulturists to be added to the staff of the Summerland experimental station with West Kootenay district as their field of action but having the advantage of the assistance of all the facilities of the Summerland experimental station;

"Resolved that this convention favors this measure of assistance and urges upon the department of agriculture action along these lines."

The question of the attitude to be assumed toward the new government's course respecting the tariff on fruit was touched a number of times during the day, both in connection with an address given by C. S. Squires, on behalf of the British Columbia Fruit Growers association, with follow-up of the May resolutions, and with a resolution offered by the Winlaw institute.

Desirability of not doing anything that would prejudice the case was, however, admitted by most delegates, the wire sent to Premier King at Ottawa and the letter sent to Premier Pattullo at Vicoria by the British Columbia Fruit Growers association seeming to fill the bill for the time being. J. J. Campbell, a director of the Associated Growers, said the slight tariff reduction announced was received almost with relief, and the danger lay in the way the dumping duties might be administered.

Under the circumstances it was held that any representations to be made could best be from the executive, and the following resolution, sponsored by O. B. Appleton of Procter and J. T. Webster of Robson was adopted:

"Whereas it is the opinion of the West Kootenay Central Farmers institute that the fixing of fair market values and the application of the dump duty are an absolute necessity if the producers of the district are to continued to operate; and

"Whereas the operation under the Natural Products Marketing act is also considered to be of the utmost importance for the welfare of the farming community;

"Resolved that the executive be requested to press for the continuance of this legislation."

A SOUTHERN OUTLET

William Shipmaker was spokesman for the Edgewood and Inonoaklin Valley institute, in its advocacy of carrying a highway down the Lower Arrow lake from Edgewood to Renata, 25 miles, to be articulated with the road on the east side of the lake being pushed up to Deer Park. Besides giving a market outlet to a rich territory that only needed access, he said the new road would give the shortest distance between the Kootenay and the coast. To a plea by A. H. Noakes, for staying with the organization's previous resolution on the subject, which called on the government to make surveys and ascertain which was the best route between east and west, Mr. Shipmaker admitted there were alternative routes east and west, but argued that the north-south connection was urgently needed now.

Federal money is relied on to build this road, the convention endorsing a petition from the residents of the Lower Arrow lake district addressed to Premier King at Ottawa, as follows:

ASK PREMIER KING FOR IT

"Whereas the declared policy of the Liberal party of Canada is to make expenditures of money on necessary and essential public works; and

"Whereas to complete a transprovincial highway through the lower portion of British Columbia by the shortest and most feasible route it is necessary to extend the existing Vernon-Edgewood highway south, a distance of about 25 miles, along the Lower Arrow lake, to connect with the present Deer Park-Nelson road; and

"Whereas the construction of the said connecting link will not only reduce the distance between Nelson and east thereof and the Pacific coast, via Vernon, by about 70 miles, and provide a highway of unsurpassed scenic beauty which could be open for traffic the year round, but will at the same time provide residents of the Lower Arrow lake district with transportation facilities to markets, the lack of which have been, and continue to be, a serious handicap to the development of the said district and to the welfare of the residents thereof; and

"Whereas the construction of the said highway has been recommended by many of the local boards of trade;

"Your petitioners respectfully urge that immediate action be taken to carry out the request contained herein, hereby providing work of a permanent and useful nature, and of real benefit to the people of the said district and to the country at large."

Most of the delegates personally signed the petition at the close of the sessions.

STEWART GIVES FACTS

A lengthy discussion occurred on a resolution from the Winlaw institute urging that farmers be given the privilege of "working out" their taxes, a plan that was sponsored by the Pattullo government, but only utilized to a very modest extent. Owing to the diversity of opinion as to the situation, President Ballard sent P. W. Green of Willow Point, second vice-president, as an emissary to J. A. Stewart, district collector of taxes, to ask if he would assist the convention.

The official went over from the court house and straightened out the facts, pointing out that under instructions of the department of finance he had issued about 20 certificates entitling their holders to road work equivalent to their taxes, after which he was advised that the funds allotted had run out. At a later period a few more were issued, but since last year no funds had been available.

He said his own suggestion, that taxes be adjusted as a cross-entry against roadwork, between the two departments concerned, had not aroused enthusiasm, and that the government regarded this as a species of relief.

Mr. Stewart supplied information on a number of matters, and was given a round of applause as he withdrew after the delegates were through with their questions.

William Shipmaker said it was clear the minister of public works was the person to appeal to, but C. V. Meggitt held that the minister of agriculture should be approached. J. F. Murrell claimed that the Taxation act should be changed, and that the finance minister should be approached.

The Winlaw resolution was dropped, and one drafted by Mr. Murrell asking for changes in the Taxation act to make it possible for farmers to work out taxes, was carried, over the stout opposition of Mr. Shipmaker, who said it would be thrown out, and rightly, as class legislation.

TRUCK DROPS 700 FEET

TERNI, Italy, Nov. 28 (AP)—A truck with a trailer loaded with cement skidded through the protective wall on a mountain curve near here today and dropped 700 feet. Two men aboard the truck were not killed.

REMARKABLE RECOVERY FROM RHEUMATOID ARTHRITIS

WHY EXPERIMENT WHEN THE PROOF IS BEFORE YOU

GEORGE HARRIS
Herbalist

VANCOUVER LADY SUFFERED EIGHT YEARS WITH RHEUMATOID ARTHRITIS

Dear Sir:—Eight years ago I contracted Rheumatoid Arthritis and was almost a helpless cripple. My joints all became enlarged and out of shape, and the suffering was terrible. My teeth and tonsils were taken out and I took all kinds of treatments and serums but without any relief whatsoever. I had about given up hope when I heard about what Harris' Wondro was doing for Rheumatoid Arthritis in Vancouver, so I decided to give it a fair trial. I felt a great change coming over me before I had finished the first four bottles. My blood circulation improved. I became much stronger, could walk without a stick and felt better in every way. I continued it for a year and am delighted to say that I am now able to do all my housework, go shopping and visiting, eat and sleep fine. I think it is admirable what Harris' Wondro has done for such a serious case as mine and I feel it is my duty to let all sufferers of Rheumatoid Arthritis know of my case.—Yours gratefully,

MRS. MARGUERITA LA BELL
2103 E. 34th Ave., Vancouver, B.C.
Phone Fraser 1612L1.

Thousands of people are practically helpless with arthritis because they neglected to treat their rheumatic symptoms in the early stages by taking a successful remedy like Harris' Wondro. Persevering with treatment with Harris' Wondro overcomes the cause of the disorders, greatly improves the quality and circulation of the blood, imparts health, strength and vigor to the entire system and supplies the body with mineral elements and vitamins so essential to good health. The actual gratifying results derived by thousands of citizens who have taken Harris' Wondro for rheumatism, rheumatoid arthritis, neuritis, sciatica, lumbago, etc., is positive proof that this medicine is an effective treatment for such ailments.

The reduced price of Harris' Wondro is $2.50 per bottle (contents 8 fluid ounces) or three bottles for $6.00. Harris Wondro can also be obtained in capsule form—reduced price $3.50 per box straight. One separate bottle of Harris' Laxico, a medicine for constipation, is included free with every bottle or box of Harris' Wondro. Sent by mail postpaid from Calgary to country points.

MANUFACTURED AND FOR SALE BY
GEORGE HARRIS & SON
807 Twenty-Fourth Avenue West, CALGARY, ALBERTA.

FOR SALE AT ALL DRUG STORES

Guide for Travellers

NELSON, B.C., HOTELS

"Finest in the Interior"
HUME HOTEL
Free Bus Service — Geo. Benwell, Prop.
BREAKFAST 30c and UP
LUNCHEON 40c to 50c — DINNER 40c to 65c
ROTARY AND GYRO HEADQUARTERS
TELEPHONE 787 — NELSON, B.C. — 422 VERNON ST.

HUME—B. Grady, Calgary; T. R. Butten, F. Jackson, J. J. McCarte, R. S. Craig, Vancouver; T. A. Burns, Medicine Hat; L. E. Nadeau, Montreal; W. Gibben, Winnipeg; F. C. Chisholm, Toronto; A. Wells Gray, Victoria; C. A. Yule, A. Muir, R. S. Fraser, W. R. Lawrence, Penticton; E. Mallandaine, Creston; W. K. Esling, Rossland.

THE SAVOY HOTEL
"Where the Guest Is King"
NELSON'S NEWEST AND FINEST HOTEL
Fully Licenced
124 Baker St. — W. K. Clark, Prop. — Nelson, B. C.

New Grand Hotel
P. L. KAPAK, Prop.
Hot and Cold Water
Single 50c up; double 50c up
Monthly rates $10.00 up
PH. 234 — 618 VERNON ST.

Occidental Hotel
706 Vernon St. — Phone 587L
H. WASSICK, Prop.
SPECIAL MONTHLY RATES
Good Comfortable Rooms
Fully Licensed

QUEEN'S HOTEL
PETE BORSATO, Prop.
Rooms from 50c to $1.50
Monthly $10 and up.
Steam heated and hot and cold water in every room.
605 BAKER ST. — PHONE 60

Madden Hotel
A Welcome Awaits You
JAS. A. MADDEN, Prop.
Completely Remodelled
Hot and Cold Water
In the HEART of the City
PHONE 56 — 505 WARD ST

VANCOUVER, B.C., HOTELS

"YOUR VANCOUVER HOME" — Newly Renovated Throughout
Dufferin Hotel — Phones • Elevator
A. PATERSON, late of
900 Seymour St. — Vancouver, B.C. Coleman, Alta., Proprietor.

TRANSPORTATION — Motor Freight Lines

FREIGHT TRUCKS
LEAVE NELSON TWICE DAILY
5 a.m. and 10:30 a.m. Except Sunday
Trail Phone 135 — **TRAIL LIVERY CO.** — Nelson Phone 35
M. H. McIVOR, Prop.

ASTHMA
Don't sit up nights, choking, wheezing, gasping for breath. Get speedy relief. Take RAZ-MAH Capsules. Thousands use them to make breathing easy and stop persistent bronchial coughs overnight. Easy to take—no smoke, no spray, no smell. Safe. Not habit-forming. Relief—or money back. 50c and $1 at all druggists. Good for Chronic Bronchitis, too. at Templeton's RAZ-MAH Capsules

CANADIAN PACIFIC RAILWAY LINES

Low Winter Fares to Eastern Canada

Going Overseas?

These low fares are effective NOVEMBER 15 for travel to Atlantic ports when part of Overseas booking.

Generous 5-months return limit.

Enjoy the inexpensive luxury of a WINTER vacation! Travel comfortably, safely, while fares offer economy that compares with special summer rates.

Take this opportunity to combine business with pleasure. These low rates cover all important points in Eastern Canada.
Stop-over privileges.

LOW ROUND TRIP FARES ON SALE DEC. 1 TO JAN. 5

Return Limit Three Months

Full particulars from your nearest ticket agent.

TRAVEL BY TRAIN!
Safety . . . Comfort . . . Economy!
Canadian Pacific
World's Greatest Travel System

MORE ABOUT IMPRESSIONS

(Continued From Page One)

by telephone, are not listed below, as many were out at the time.

Impressions of Nelson's civic centre have been expressed as follows:

J. A. C. Laughton—We were in the doldrums, our civic centre is progress. Next—efficient lighting for Nelson.

Ross Fleming—I believe we can not visualize yet the possibilities and benefits our wonderful auditorium will have for Nelson. We depend for our existence on such enterprises as this.

L. V. Rogers—I have always advocated such a centre, a place for physical exercise for the young and a place, too, where the adults may use their surplus energy. Greater benefits still will accrue when the auditorium is completed.

Wilfrid Allan—The whole community is going to benefit. Possibly no city in Canada can boast a plant like it.

E. W. Somers—The best of its kind in the province. Should be regarded as an investment for the proper development of the coming generation. May they appreciate their legacy.

WANT TO KNOW ABOUT NELSON

N. J. Lowes—I have just returned from Winnipeg and they are talking Nelson and the auditorium all along the line. When they find you are from Nelson they want to know about the big building. It is great advertising.

Fred Davis—I thing the civic centre will be a boon to Nelson in many ways if it is put to the use which it is intended to, and I am sure it will.

J. S. Goulding—The building is a fine example of workmanship and a credit to the city and those who supervised its construction. I hope that everyone will take advantage of the facilities it offers and make it a success.

G. A. Brown—Ultimately Nelson will benefit greatly through the auditorium, though it may not be a revenue producer. A meeting place, a convention hall, will make it one of the city's greatest assets.

Eric Sowerby—Personally I think it is good for everything and everybody.

Rex Little — The butcher and baker will no doubt find increased visitors increasing bread and meat sales.

COMMUNITY EFFECT

A. Baird—Fine community effort, one bound to have beneficial results.

A. B. Longman—A fitting central amusement point in a small city which promises to become a big city.

H. J. Wilton—A boost for Nelson.

D. Kerr—It will be an impetus to business. It will attract people to Nelson and when they are in the city they will have to eat.

Leonard Batley—The auditorium will be a drawing card for outsiders which will mean greater auto traffic. Greater auto traffic means greater gas sales and business for the Nelson garage men.

T. H. Glover—Looks like good proposition for the city of Nelson and citizens should be congratulated on the enterprise.

Rex Jarvis—Best thing that the people of Nelson have ever done.

James Weir—The auditorium will be a real business builder for Nelson.

E. E. L. Dewdney—The youth and businessman alike will reap real dividends from its operation. It is a splendid means of promoting healthy recreation for the young and old alike.

Dr. F. M. Auld—It has always had my hearty approval. I have been down from time to time and have noted its progress with interest. It is a fine achievement and a great credit to Nelson. It will mean business for the city.

J. E. Annable—Nelson, with its street car system, electric light plant, parks, wholesale houses, splendid schools, water and railway facilities, is situated in the center of the province's gold and silver mines, now with the new civic centre is the most attractive business and social center in the interior.

Magistrate W. Brown—The auditorium will provide healthy recreation and pleasure to nearly every one in Nelson and district, and most people, both adult and juvenile, will be interested in one or more of the various activities that will be carried on in this civic centre. It is fortunate that no reasonable expense has been spared to erect a building that will be satisfactory in all respects to the users, and will remain permanently satisfactory.

COOPERATION

J. G. Bennett—The first thought of such a building, all individuals concerned, directly and indirectly with planning, construction and finishing, of this wonderful building, have cooperated with one another to accomplish a project that they may be well proud of. The people of this city have shown their interest and enthusiasm by the way they are looking forward to the sport and activities to come. The civic centre cannot help but be a success.

C. W. Appleyard—The best advertisement Nelson has ever had. Many have expressed this sentiment to me.

A. G. Gelinas—It will mean better sport for the city.

J. A. Irving—A business builder for Nelson and a much needed central place of amusement.

SHOULD FEEL PROUD

H. M. Whimster—Every citizen in Nelson should feel pride in the completion of our new civic centre.

J. A. McDonald—It will help the city financially by bringing in outsiders and will be a lasting benefit in every way.

W. M. Walker—A wonderful asset to the city and will give a great impetus to the various sports.

T. W. Ledingham—Best thing Nelson ever did.

D. G. Nagle—Wonderful thing for the city in many ways and I am glad to see its completion.

Harry Burns—A great boon to the rising generation.

E. Collinson—Both from the recreational and business standpoint a fine asset to Nelson. It will bring in a tremendous number of visitors, and be a great incentive to the younger generation. A fine venture.

H. Renwick—It will bring a lot of business into Nelson.

O. F. Bremer—A wonderful thing for a town the size of Nelson to have an artificial rink and the city is lucky to have such an asset. It will be a benefit to all, and especially the business men.

R. R. Horner—The civic centre is going to be of particular benefit to the children.

G. A. Meares—From a recreation point of view, it will fill a want that has long been felt in Nelson, and will aid winter sports especially.

W. H. Ramsden—A good thing for the young people.

Paul Groves—Nelson widens its scope as a leader in the interior of British Columbia.

H. T. Godwin—It will boost business.

REFUGE FROM ROLLING-PINS

Miss A. Allan—It will provide a refuge for husbands from rolling-pins.

L. H. McKay—Should put Nelson on the map in Canada. No other place can compare with it in this respect.

George Fleury—It provides wonderfully well for the youth of today and the men of tomorrow.

Leslie Skinner—An achievement of the first water and one that is more admirable in view of the fact that other cities have not yet stirred from the numbing effects of the depression.

James Madden—One of the finest things Nelson has accomplished.

A. Browne—A wonderful achievement for a city of 5000, and a splendid opportunity to build a senior hockey team from local talent.

L. S. Bradley—It will be great for the community, drawing people to the city from outside points, and enabling Nelson to stage entertainment that otherwise could not be put before the public.

T. Shorthouse—A worthy objective successfully accomplished at the leading city of the interior.

Dr. H. H. MacKenzie—Nelson has in her auditorium an intellectual and recreational center that any town of greater population might well be proud of.

Jack Greenwood—An ambitious enterprise by wide-awake citizens and another venture to keep Nelson to the fore.

REFUSED BAIL TO ATTEND FUNERAL OF HIS SPOUSE

TORONTO, Nov. 28 (CP)—Magistrate R. J. Browne reluctantly had to refuse bail today to John Nevin, who wanted to attend his wife's funeral. She died yesterday of pneumonia and complications which friends believe arose from the arrest of her husband on an armed robbery charge.

It was pointed out that bail could not be allowed as Nevin is also wanted on charges at Bracebridge, Ont., and Sarnia.

Permission may be arranged for Nevin to attend his wife's funeral tomorrow in custody of police officers.

FOUR BURN TO DEATH

BEAUMONT, Texas, Nov. 28—(CP)—Eddie Vayon, 40, tenant farmer, and three small daughters were burned to death in a farm house fire late today resulting from a gasoline explosion.

TOO LATE TO CLASSIFY

LOST—LADIES' WRIST WATCH between junior high and Allen hotel. Finder return Allen hotel, reward. (4368)

REGISTERED AIREDALES AND English Springer Spaniels. International Champion breeding. Whatshan Kennels, Needles, B.C. (4366)

9 TUBE PHILCO RADIO, GOOD condition. Cheap. Apply room 35, Queens Hotel or phone 843L. (4364)

FOUND RED CROSS PIN. CALL at Daily News. (4365)

NEWS OF THE DAY

Electrical Contracting F. R. Smith, 318 Baker St. Phone 668. (4176)

EXCLUSIVE FUR WORK
See EVA VERGE, 506 GORE ST. (4145)

Buy raw milk from Hillside Dairy. Grade A. N. Maglio & Sons. (4293)

Radios Repaired — Charges reasonable. McKay & Stretton. Ph. 344. (4344)

Madame Collins Famous Fortune teller at L. D. cafe. 2 p.m. to 12 p.m. (4360)

Get your bread from old reliables—over 30 years of service. CHOQUETTE BROS. Phone 258. (4007)

Hear the General Electric radio in the Curling club rooms on display by FLEMING'S STORE, FAIRVIEW. (4370)

Get your hamburger and hot dogs at Auditorium White Spot. Corner of Vernon and Hall. (4347)

Buy your electrical gifts at an electrical store. "STANDARD ELECTRIC. (4353)

Take advantage of GREYHOUND week-end fares at fare and one quarter for the opening of Auditorium. (4332)

A & G ELECTRIC
Contracts, Repairs, Fixtures
Opposite Daily News. Phone 272 (4177)

Just received a car of Mutual lump coal at $8.75. MACDONALD CARTAGE & FUEL CO. Phone 258. (4862)

During Mr. Irvine's absence, the small debts court office will be open as usual, money payable at the office. (4367)

TOOKE shirts are the only shirts with the genuine "Marvel" collar. See them at JACK BOYCE'S. Exclusive Men's Wear. (4266)

ST. SAVIOUR'S CHURCH
Saturday—St. Andrew's Day.
10.30 a.m.—Holy Communion.
Corporate for Members W. A. (4371)

TONIGHT

Big Carnival Dance Rainbow Hall, 10 p.m. Admission 50c and 25c. Troubadours. (4356)

CURLERS

Classification takes place December 2nd, only those paid up will be included. Pay at Wood, Vallance Co., Bushs, Watson Shoe Store or the secretary. (4301)

Rural district teachers are invited to attend a banquet of the Nelson Teachers' association, Golden Gate cafe, Nelson, Dec. 6, at 6 p.m. Teachers planning to attend, please advise Secretary by Dec. 4. Blanche Beatty, Sec. N. T. A. (4369)

Board of Trade booklets, "Kootenay and the City of Nelson," on sale at Nelson News Depot, Mann Rutherfords, Fleury's, Allans, Valentine's and other dealers, also at Board of Trade rooms. Very suitable as Xmas gifts and to send to old country. Buy now. (4361)

"Not Defeat" Says R. B. Bennett

OTTAWA, Nov. 28 (CP).—Conservatives should look on the result of the recent federal election "not as a defeat but rather as an incentive to renewed and greater effort," says Rt. Hon. R. B. Bennett, party leader, in a letter to his supporters. He also expressed the view that by quiet and persistent organization the Conservative party could now be "mobilized for victory."

MORE ABOUT CHILDREN HURT

(Continued From Page One)

Taken to hospital were Melvin Stuggins, 11; Archie Ballantine, 6; Jean Cunningham, Mrs. J. Collins and her baby, Michael Collins, 2; Helen McLeod, 8, and Mary Leskie. Melvin Stuggins and Mary Leskie suffered broken legs.

SANTA GIVING OUT HORNS

Santa Claus was at home on the fourth floor of the store and children swarmed to the building to see him when schools were dismissed. Santa was distributing horns to his admirers and so terrific was the din on the fourth floor that when the stairway collapsed those on the fourth floor did not hear the crash.

The elevator was taxed to capacity by scores of children and while male clerks attempted to keep them in order, awaiting their turn to ride up on the elevator, many broke away and started climbing the stairs. One clerk was on his way to ask for police assistance when the stairway collapsed.

The stair structure gave way gradually as terrorized children cried and shouted. It fell down on the children coming up the first section of stairs.

FOUR DIE AT CROSSING

SIBLEY, Iowa, Nov. 28 (CP)—Four members of an Iowa farm family were killed and two others seriously injured today when a Rock Island passenger train struck their automobile at a crossing near the outskirts of Sibley. The dead were John Schmidt, 42, Mrs. Schmidt, 36, and two daughters, Arlene, 13, and Marlyn, 3.

MORE ABOUT RELIEF CAMPS

(Continued From Page One)

conducts educational work in frontier labor camps.

The committee will start work immediately and intends visiting as many as possible of the 100-odd camps in Canada. The majority of these camps are located in British Columbia and Alberta. Approximately 20,000 men are in them at present.

In the past they have been run by the department of national defence, but steps for their transfer to the labor department were taken soon after the present government assumed office. The entire cost of the camps has been assumed by the Dominion.

In making his announcement, Mr. Rogers emphasized the object was to get camp workers back into regular employment. He felt that with improved conditions the field for them would open gradually. It would be the object of the government to see that they were engaged in work which would be of genuine use while they were in the camps.

THANKSGIVING STRIKE

SAN JOSE, Calif., Nov. 28 (AP).—A hundred employees of three Franco Bros. food stores went on strike today because they had to work on Thanksgiving. Police were called out to prevent disturbances while department managers, their wives and friends served customers.

FOR WHOOPING COUGH
THE SUPREME REMEDY IS—
BUCKLEY'S MIXTURE
— ACTS LIKE A FLASH —

ADVANCE SHOWING
CHRISTMAS LINGERIE
Fink's Ltd.

YOU Do Not See With Your Eyes

Nor do you feel with your fingers. Both eyes and fingers merely record sensations, and the brain does the seeing and the feeling—the brain, and the memories stored there.

Modern Optometry is no longer interested in mere good sight. It is interested in EFFICIENT VISION. For the Visually Efficient see well—but many see well who are not visually efficient.

We give the new and most modern 21 point examination which graphs your eye conditions, and through it we are able to give you VISUAL EFFICIENCY.

J. A. C. Laughton, R.O.
OPTOMETRIST
Suite 205 — Medical Arts Bldg.

Many wines cost more than Bright's . . . But

When you actually compare them you wonder why! . . . no wines have a richer body or a more gracious bonquet than the smooth and mellow vintages of Canada's largest and most famous winery...and the wonder is that the price of Bright's Wines should be so low in relation to the quality ...Serve them!...Savor them!...and Save!

T. G. BRIGHT & CO. LIMITED
Canada's Largest Winery
Niagara Falls, Ontario
Established 1874

Bright's Hermit Port-Hermit Sherry (Fortified with Pure Grape Brandy)
26 oz. Bottle.....75
Bright's Concord-Bright's Catawba
26 oz. Bottle.....65

This advertisement is not published or displayed by the Liquor Control Board or by the Government of British Columbia

KASLO LEGION HAS "AT HOME"

175 Guests Help the Members Celebrate Anniversary

KASLO, B.C.—The members of the local branch of the Canadian Legion, numbering about 40, were "at home" to about 175 guests Monday evening. The affair was in the Drill hall and marked the tenth anniversary of the founding of the Canadian Legion, in Canada.

The "boys" provided a splendid entertainment, many of the members on the program being amusing.

Three tables stretching the length of the hall joined a table across the room. All were decorated with poppies and arranged for the good "eats" provided by the Legion. Members themselves planned and carried out all details.

A few remarks of welcome by the president, W. C. Brooks, were followed by all standing and observing two minutes silence in respect to Lord Jellicoe, commander of the British Empire Service league, since the death of Earl Haig.

Community singing was indulged in.

Other numbers were two vocal numbers by G. J. Carr; a quartet composed of S. J. Mayzes, Roy Krueger, E. C. Cherry and T. H. Robson assisted by Fred Webber, singing "Swanee River" and other numbers; Mrs. T. H. Horner gave two vocal numbers; Fred Webber gave an impersonation of the celebrated comedian, George Roble; T. H. Robson with others, staged an amusing scene depicting a singer who could not find his voice; S. J. Mayzes gave two vocal selections, in the character of "P.C. 49"; the quartette followed and Mrs. Horner giving another solo and encore.

During an intermission Gordon Bowker outlined the origination of the B.E.S.L. and the consequent amalgamating of all service leagues under the one banner. These units are in operation in every part of the British Empire and altogether they form the largest organization in the world, each being a working unit in the B.E.S.L.

TO PURCHASE ARMOURIES

After refreshments, Mr. Bowker addressed the meeting further, explaining that some time ago the Federal government had decided to dispose of many armouries in small communities and that the one in Kaslo was among the number. As the so-called drill hall in Kaslo was the center for all entertainments of any size it would be a calamity to have the building sold at auction and, in all probability, be torn down. After due consideration the Kaslo Legion had undertaken to make arrangements whereby it could purchase the building. It would be a big undertaking, but here again the community could come to the fore, if the project was put through the nominal rentals now charged would aid in a small way to maintain the building, but it would need more than these rentals to meet all expenses.

Mr. Bowker stated that the Legion was now allowed to take in associate members and he urged all public minded citizens to take advantage of this opportunity, and in this way do their bit to aid the Legion in their efforts to serve the community.

Refreshments were served, the serviteurs being members of the Legion, who had donned caps and aprons for the occasion. During the supper hour, with Fred Webber at the piano and leading, "Who Killed Cock Robbin"? was answered by the serviteurs giving the responses from any part of the hall they happened to be at the moment, this caused much merriment.

At the conclusion S. A. Hunter, on behalf of the assembled guests, expressed deep appreciation and commended the Legion for the splendid entertainment afforded so large a gathering, at no cost to themselves.

The fine quality of the program had impressed him, as he had had no idea there was "such splendid talent hidden in the Legion ranks."

After Mr. Hunter's remarks the entire party stood and sang "For They are Jolly Good Fellows", which was followed by three rousing cheers and a tiger.

While the tables were being cleared away W. L. Billings amused the company with humorous yarns. The accompanists for the musical numbers were Mrs. Fox, Mrs. Webber, Mr. Mayzes and Mr. Webber. Dancing was in order until 12 o'clock, music being provided by Fred Webber, S. J. Mayzes, Fred McGibbon and James Jackson.

FERRY TRAFFIC UP IN OCTOBER

Nelson Ferry Carried More Cars, Trucks Than in '34

Ferry traffic for October showed a slight advance over the traffic for the same month of 1934, returns compiled at the government office show.

The Nelson ferry transported fewer passengers but more cars and trucks. A similar gain was shown by Castlegar returns.

The Harrop ferry carried fewer trucks and autos but a greater number of passengers.

Figures for the past month, and corresponding figures for 1934, are as follows:

	1934	1935
NELSON		
Autos	6,421	7,359
Trucks	1,912	2,039
Buses	129	200
Rigs	89	90
Passengers	26,749	26,578
Freight (tons)	1,194½	1,306
Horses	21	4
CASTLEGAR		
Autos	3,447	4,459
Trucks	1,880	1,988
Buses	129	253
Motorcycles	29	54
Freight (tons)	1,149	1,266½
Horses	69	41
Cattle	22	23
HARROP		
Autos	690	608
Trucks	375	366
Rigs	26	70
Passengers	1,668	1,853
Freight (tons)	231½	252½
Motorcycles	23	35
KOOTENAY-CRESTON		
Autos	339	525
Trucks	146	885
Rigs	315	273
Passengers	1,135	1,528
Cattle	130	4
Horses	28	11
Saddle Horses	152	104

AWARDED AIR TROPHY

LONDON (CP)—Capt. E. W. Percival, aircraft designer, who last summer flew to Africa and back—2300 miles inside of 17 hours—has been awarded the Johnson memorial trophy for the best feat of air navigation during the year.

Program for the Opening of the Civic Centre

Friday Evening

1. Street parade by Canadian Legion Bugle Band. Boys' band, from 6:30 to 7:00 p.m.
2. Masquerade Carnival. Prizes will be given for the following costumes: Best ladies, best gents, best girls, best boys, best original, best comic.
3. Opening Ceremonies. "O Canada." Chairman—Mayor J. P. Morgan. Official opening—Hon. A. Wells Gray, Minister of Municipal Affairs. Two minute addresses by: Hon. W. A. McDonald, K.C. F. Putnam Esq., M.L.A. W. K. Esling Esq., M.P. R. R. Burns Esq., M.L.A. C. S. Leary Esq., M.L.A. S. G. Blaylock Esq., General Manager C. M. & S. Co., Ltd. L. A. Campbell Esq., General Manager West Kootenay Power & Light Co. Alderman T. H. Waters, chairman Auditorium committee. R. D. Barnes, chairman of commission.
4. Fancy skating. 1. Miss K. Gordon and Mr. R. J. Boyle. 2. Mr. Eric Wait (Comedian).
5. Relay races. 1. Boys—St. Josephs, Hume, Central. 2. Girls—St. Josephs, Hume, Central. 3. Boys—Jr. High School vs St. Josephs. 4. Girls—Jr. High School vs. St. Josephs. Four members to a team. One lap each.
6. Burlesque Hockey—First period. Nelson Gyro club vs. Nelson Kinsmen club; winner to play Rotary club Saturday night.
7. Fancy skating. 1. Miss Mary Simpson. 2. Miss Margaret Simpson. Burlesque hockey—Second period.
8. Fancy Skating. 1. Mr. Eric Wait (Comedian). 2. The Simpson Sisters.
9. Intermediate hockey—first period. Fairview Athletic Club vs. Wolves Sporting club.
10. Fancy skating. Mr. R. J. Boyle. Second period—Intermediate hockey. Nelson City band in attendance.

Saturday Afternoon

Nelson Boys band in attendance.

1. Fancy skating. The Simpson sisters (Mary and Margaret). Miss K. Gordon and Mr. R. J. Boyle. Mr. Eric Wait (comedian).
2. Races.

Boys—10 and under.	Girls—12 and under.
Girl—10 and under.	Boys—14 and under.
Boys—11 and under.	Girls—14 and under.
Girls—11 and under.	Boys—16 and under.
Boys—12 and under.	Girls—16 and under.

3. Midget hockey.
4. General skating for all children.

Saturday Evening

Nelson City band in attendance.

1. Senior races. Relay Senior hockey teams—Trail vs. Nelson. Four members to each team. Each skates two laps. Canoe races. Ladies' open—3 laps. Men's open—4 laps.
2. Fancy skating. Miss K. Gordon and Mr. R. J. Boyle; Mr. Eric Wait.
3. Burlesque hockey—First period. Winner Gyro-Kinsmen vs. Rotarians.
4. Fancy skating. Miss Mary Simpson; Mr. R. J. Boyle. Burlesque hockey—second period.
5. Fancy skating. The Simpson sisters.
6. Senior hockey— Nelson vs. Trail.
7. Fancy skating between each period by Miss Margaret Simpson and Mr. Eric Wait.

ON THE AIR TONIGHT

CANADIAN RADIO COMMISSION NETWORK

5:00 Live, Laugh and Love, orch., Winnipeg (not B.C.); 5:30 News, Vancouver, B.C. net; 5:45 Concert Hour with Ben Kyte and orchestra, M.R.N. - Detroit; 6:00 Any thing Goes, Halifax; 6:30 La Petite Symphonie de Radio-Canada; 7:00 Up-to-the-Minute Music and drama, Toronto; 7:30 Gene Fogarty's orchestra, Ottawa; 7:45 Canadian Press News; 8:00 Time Signal; Fiesta, Vancouver, B. C. Net; 8:30 Woodhouse and Hawkins in Nitwit Court, Calgary; 8:45 Woodwind Duo, Winnipeg; 9:00 The Ghost Walker, dramatic, Trail; 9:30 Three Guitars, Prince Albert (not B.C.); News (B. C. Net); 9:45 Wilf Carter, Yodelling Cowboy, Calgary; 10:00 News (B.C. Net.); 10:15 Harmony Violins, dir. Sydney Kelland, Vancouver; 10:30 Bob Lyons' orch., Vancouver.

N.B.C.-KPO NETWORK

KHQ KGW KFI KPO KOMO KJR
590 620 640 680 920 970

5:00 Irene Rich, in drama; 5:15 Nuts and Bolts; 5:30 The College Prom, Red Nichols' orch.; 6:00 Wandering Minstrel and Meredith Willson's orch.; 6:30 Court of Human Relations; 7:00 First Nighter, Eric Segerquist's orch.; 7:30 Mills Brothers, vocalists; Hal Totten, sports; Art Kassel's orch.; 8:00 Amos 'n' Andy; 8:15 Lum and Abner; 8:30 Beauty Box Theater; Al Goodman's orch.; 9:30 Henry King's orch.; Three Musketeers, KGO, KEX; 10:00 News Flashes. Sam Hayes; 10:15 Norman Sper, football forecasts; 10:30 Eddie Fitzpatrick, Jr., and his orch.; 11:00 Al Lyon's orch.; Diamond Horseshoe, Charles Runyan, (KPO); 11:30 orchestra.

C.B.S.-DON LEE NETWORK

KVI KFRC KOIN KSL KOL
570 610 940 1130 1270

5:00 Spanish Troubadours, DL; 5:30 Broadway Varieties, Vic Arden's orch.; 6:00 Hollywood Hotel, Dick Powell, M.C.; Ray Paige's orch.; 7:00 Laurie Higgin's orch., D.L.; 7:30 March of time; 7:45 Strange as it Seems (DL); 8:00 Myrt and Marge; 8:15 Lazy Dan, the Minstrel Man; 8:45 Jerry Freeman's orch., KVI; 9:00 Richard Himber's Champions; 9:30 Seymour Simon's orchestra; 10:00 Frankie Master's orch., (DL); 10:30 Larry Lee's orch., (DL); 10:45 Sterling Young's orch.; 11:00 Hal Grayson's orch., (DL); 11:15 Eddie Oliver's orch., (DL); 11:30 Smith Ballew's orch., (DL).

600 k	CJOR	499.7 m
VANCOUVER		500 w

6:00 The Radio Night Club; 6:15 News Flashes; 6:45 Clay Carlton; 7:15 Real Life Dramas; 7:30 Dr. Lyle Telford, talk; 8:00 Footlight Dramas; 8:15 Charlie Reese, songs; 8:30 Sports broadcast; 10:00 Canadian Ski association; 10:05 News Flashes; 10:15 Waterfront News; Other Periods: Records.

1030 k	CFCN	291.3 m
CALGARY		10,000 w

5:00 Cecil and Sally, E.T.; 5:30 Borowsky's Gypsies; 6:30 Red Head Family; 6:45 Rhythm Revue; 7:15 Do You Believe in Ghosts?; 7:45 Watanabe and Archie, E.T.; 8:00 Evelyn Jeffrey, soprano, 8:15 Dance Time; 8:45 The Aristocrats; 9:00 News Flashes.

BRITISH EMPIRE PROGRAMS

Short Wave—Pacific Standard Time

TRANSMISSION 6

Two of the following frequencies will be used: GSD 11,750 kcs. (25.53 m); GSC 9580 kcs. (31.32m.); GSB 6110 kcs. (49.10m.).

7:00 p.m.—Big Ben, "Hows That"?—5th Edition; 7:45 News and Announcements; 8:05 Close Down.

HOLDS SERVICE AT ROBSON

ROBSON, B.C.—Rev. Mr. Catchpole, Rossland pastor, held communion service at the church here Nov. 22. There was a good attendance, some coming from Castlegar.

Mr. and Mrs. Duncan Carter were Nelson visitors Saturday.

Dr. and Mrs. Gayton and son Jack, have taken up residence in Castlegar.

Miss Ruth McDiarmid returned home after a few weeks visiting Mrs. S. S. McDiarmid in Trail.

Mr. Wadds of Rossland was in Robson Sunday.

Mr. and Mrs. Bacchus, Mr. Lee and Mr. Weib were Trail visitors Friday.

GREASE ON RUG

Sprinkle grease spot thoroughly with cornstarch and cover with newspapers. Let this remain for two days, then sweep it off.

Marcus Martin Latest Swimmer

Marcus Martin had an involuntary dip in the lake Tuesday, when he was manipulating logs to be used in connection with the Launch club float. Controlling the logs with a boathook, he was jerked out of his launch, and went all under. As he was heavily clothed, he did not get completely wet, but was wet enough to cause him to make tracks for home.

He claims he should be credited with the latest dip of the year.

SCHOOLS GIVEN GARDEN PLOTS

Mawer Is Roughing Them Up for the Time Being

Garden plots which will relieve the severity of the school grounds of the Central and Hume elementary schools and the junior high school, are now being made by W. Mawer, the nurseryman, who was recently engaged by the school board to do that work.

In the case of Central school, beds are being made on either side of the main entrance, against the building, new black earth being dumped in concrete enclosures from which the frames were removed Tuesday. Conditions permit only the rough shaping of the beds at this time, and the planting will not be done until the spring.

Among suggestions made for the garden plots is that of evergreens, such as the tree juniper.

CUBS INVESTED AT FERNIE

FERNIE, B.C.—The investiture of the Christ church Wolf Cub pack under the leadership of Mrs. Percival, cub mistress, was held in the church hall Monday, November 25. Eleven Cubs were invested.

The impressive ceremony of investiture was witnessed by the mothers of the Cubs and the group committee members. The exercises were closed with the singing of the National Anthem and a Glee song by the pack, after which the Cubs served tea to their mothers before doing full justice to cakes and cocoa served by Jack Rewers.

The Cubs who received investiture were John Coles, Jack Raven, Ian Mitchell, Billy Uphill, Jimmy Aitken, Ken Bruce, John Savage, Henry Kopchiak, Bernard Miniffe, Dick Elkington and Jimmy Ince.

The Fernie branch of the Canadian Legion celebrated the Legion's tenth anniversary, Monday, with a banquet and social evening.

Man Made to See by Transplanting Part of Cornea From New-Born Babe

Little-Known Practice of Keratoplasty Is Described to New York Academy

NEW YORK, Nov. 28 (AP)—New achievements in eye surgery through the comparatively little known practice of keratoplasty, the science of transplanting the transparent portion of the eye front to restore vision and perspective, were reported by the New York Academy of Medicine.

Just recently, it was learned, the transplanting of the cornea from the eye of one species of animal to the eye of an animal of another species—as from a kitten to a dog, and vice versa—was carried out successfully for the first time.

The possibilities are regarded with much significance. In the human field, two uncommon successes have just been revealed.

One is the case of Freeman Hall, of Iowa, who some months ago underwent an operation at the hands of Dr. Ramon Castroviejo, an authority on keratoplasty, to restore to one eye vision lost in an industrial accident and threatening him with complete blindness.

Hall has just been discharged from Columbia Medical Centre, able to see large objects a yard away and able again to go unaided in the world.

FROM BABY'S EYE

The operations—of which there were two—consisted of transplanting in Hall's damaged eye a portion of the cornea of a new born baby, allowing it to grow in place of the damaged portion cut out.

The second successful case reported to the Academy of Medicine was the restoration of vision to a scientist. A laboratory accident destroyed his vision entirely, scarring the windows of the eye, and necessitating a double transplantion. He is now able to see sufficiently well to go about unaided.

The operative process of keratoplasty, as performed by Dr. Castroviejo, consists of loosening and lifting the sclera (the white portion of the eyeball covering), and inserting in the damaged cornea a section of cornea from another eye, usually the fetus. First, however, the paque and damaged section of the eye is cut out with a double-bladed knife, and a similarly cut new cornea inserted exactly. The loosened flaps of the sclera are then sewn over the "grafting" as a form of natural bandage.

SAW NURSE CAVELL SHOT

DOLGELLEY, Wales (CP)—Margaret Pickering, one of the last British nurses to see Nurse Edith Cavell before she was shot by a German firing squad in Brussels, died recently near here. She was on Nurse Cavell's staff at Brussels and was with her at the time of her arrest.

MR. AND MRS. J. D. KERR, LONGBEACH, CELEBRATE THEIR SILVER WEDDING

LONGBEACH, B.C.—The home of Mr. and Mrs. J. D. Kerr was gay Friday evening last, when all the friends in the settlement were entertained by them in a festive manner celebrating their silver wedding.

After Mr. and Mrs. Kerr had received the guests the health of the host and hostess was toasted followed by rousing cheers and the singing of "For they are jolly good fellows."!

Court whist was arranged by Miss Rene Kerr and the variations of the game caused much fun. Prizes were won by Mrs. A. P. Hudson, A. Major and Mrs. H. Gibson.

Refreshments were then served. A beautiful three-tiered wedding cake was in the center of the supper table, flanked by choice gifts of carnations and other flowers.

Mr. and Mrs. Kerr were the recipients of many gifts.

Those present were: Mr. and Mrs. J. D. Kerr, Miss Rene Kerr, Mr. and Mrs. F. H. Chanter, Mr. and Mrs. A. H. Donald, Mr. and Mrs. D. H. Ferguson, Mr. and Mrs. H. Gibson, Mr. and Mrs. A. P. Hudson, Mr. and Mrs. H. Leggatt, Mr. and Mrs. A. Major, L. Merriam, Tudor and Conway Rutherglen, D. G. Sargent and Dr. A. Wilson.

Scouts Have Dance at Ymir

YMIR, B.C.—Friday night the Boy Scouts gave a dance in the hall here. It was well attended. Refreshments were served.

William M[illegible] was a Nelson visitor.

Mr. and Mrs. William Clark were Nelson visitors. Mrs. Clark doing some shopping.

Miss Helen Verigin has returned to her home here after visiting friends in Nelson for a week.

GROWING DEAF WITH HEAD NOISES? TRY THIS

If you are growing hard of hearing and fear Catarrhal Deafness or if you have roaring, rumbling, hissing noises in your ears go to your druggist and get 1 ounce of Parmint (double strength), and add to it ¼ pint of hot water and a little granulated sugar. Take 1 tablespoonful four times a day.

This will often bring quick relief from the distressing head noises. Clogged nostrils should open, breathing become easy and the mucus stop dropping into the throat. It is easy to prepare, costs little and is pleasant to take. Anyone who is threatened with Catarrhal Deafness or who has head noises should give this prescription a trial. ***

for DANDRUFF and Falling Hair, use Minard's exactly as you would any hair tonic. Do this 2 times a week and the results will be a Clean Head and Glossy Hair

MINARD'S "KING OF PAIN" LINIMENT

THE DOUBLE AUTOMATIC IS THE HANDIEST BOOKLET OF ALL! only 5¢

Chantecler CIGARETTE PAPERS

To get THE BEST Be sure to say DEWAR'S Special Liqueur

SEE THE LOW PRICES! 26⅔ OZ. BOTTLE $3.25

This advertisement is not published or displayed by the Liquor Control Board or by the Government of British Columbia.

A Word of Inspiration

"Quality" is not a word that is sewn on Penmans Cashmere Hose. It is a value that is knitted into these hose—the result of sound workmanship and fine materials. They are made with Fashioned leg, Elastic top, Shaped heel and have no seams to hurt the feet. Included in the new range of colours for Fall are Dark Gunmetal, Dustbeige, Smokemist and Caribee all of which blend so well with your winter costume. Penmans Cashmere Hose are the choice of discerning Canadian women everywhere.

Penmans

MAKERS of QUALITY UNDERWEAR • KNITTED OUTERWEAR • HOSIERY

THE BAY NELSON B.C.

THE BAY EXTENDS HEARTY Congratulations TO THE CITY OF NELSON ON THE OPENING OF THEIR NEW ARTIFICIAL ICE RINKS

Hudson's Bay Company. INCORPORATED 2ND MAY 1670.

FRIDAY SECOND DAY OF OUR GREAT PRE-CHRISTMAS SALE

Crowds are rapidly snapping up the outstanding values, so shop early today for best selection.

Charge Account Customers Your purchases will be charged on your December account—Payable January 10.

Welcome Visitors When in Nelson be sure to visit "THE BAY" Nelson's friendly shopping centre

ENGLISH DINNERWARE 53 pieces of Myotts semi-porcelain China in smart, new designs. Complete service for 8. SALE PRICE, SET $12.95

TEA TOWELS Large linen towels in a variety of colors and designs. EACH ..... 19¢

TOILETRIE SPECIALS
IPANA TOOTH PASTE ..... 39¢
KRUSCHEN SALTS ..... 69¢
POND'S SKIN FRESHENER ..... 49¢
POND'S COLD AND VANISHING CREAM ..... 29¢
ITALIAN BALM ..... 35¢
MODESS 4 boxes regular size Modess for 89c

WARM VESTS AND BLOOMERS Ordinary Value 79c Cozy undies in snuggie style, that are 60% wool, in cream shade. Small, medium and large. GARMENT ..... 50¢

Men's Underwear Special Several broken lines of underwear, from higher price ranges. Light and medium weight. All sizes. SALE PRICE, 2 SUITS $3.00

SHEETING "MILLENDS" Lengths of unbleached sheeting 70 to 81 inches wide. Lengths 2 to 5 yards. All marked at HALF PRICE

Hudson's Bay Company. INCORPORATED 2ND MAY 1670.

Trail Schools Hockey Saturday

TRAIL, B.C., Nov. 28.—With ice available at the Trail rink a week earlier than originally planned, schools leagues will get away a week earlier. With notice given by the school board Wednesday that the ice would be open Saturday, all teams of the various loops have not been drawn up nor all schedules ready but nevertheless games will be played and everything put in readiness for the Saturday following.

The first game starts at 8 o'clock. Wanderers and Olympics of the senior high school league meeting. This loop which is the only one for which complete arrangements have been made, will comprise a third team, Canadiens.

Teams are:

Olympics—Mat Malnarich (captain), Pat Haley, Paul Haley, Doug Murdoch, Norman Murray, S. Jankloa, A. Cavallini, J. Balano and Elmer Hall.

Wanderers—Clyde Kennedy (captain), B. Turik, Ralph Temple, Desmond Hood, Art McDonell, Mike Georgetti, St. Claire Lewis, M. Cusick and Len Cutler.

Canadiens — Archie MacDonell (captain), Marcus Smith, A. Malnarich, G. Paolini, Steve Saprunoff, A. Wilson, E. Taylor, Clark Graham and Harold Fransen.

High school juniors will play from 9:05 to 9:55 a.m.

From 10 to 11 a.m. Aces and Fighting Sixes of Central school grades 7 and 8 will battle.

Tentative teams are:

Fighting Sixes—Tony Ludovici (captain), Robert Finlay, Joe Simpson, Emil Henschel, Walter Bishop, George Duncan, Everett Potter, James Oliver, Bert Adamson and Jimmie McLuckie.

Aces—Mario Matteucci (captain), Stewart McLeod, Rolando Sammartino, Donald Mandeville, Elmer Erickson, Bert McLeod, Wilfred Leduc, Nello Mellatini, Fred Androsoff, John Bourne, Lyle Falkner and George Watson.

ACCIDENTS!

WHETHER it be a cut, a bruise, sprain, burn or scald, Zam-Buk provides the handiest and surest means to quick, perfect healing.

It is from certain valuable herbal extracts that Zam-Buk gets its power to subdue pain and inflammation, its germ-destroying activity and fine skin-growing property.

Zam-Buk is splendid for chapped hands, frost-bite, chilblains, etc. Get a box to-day!

Zam-Buk

For QUICK CLEAN HEALING

Ireland Is High K.C. Whist Table

Occupants of table Ireland, Mr. and Mrs. E. Fornelli, E. Sharp and M. Maglio, carried off whist honors at a drive held by the Knights of Colombos in the Catholic parish hall Thursday night. Consolation prizes were awarded Miss Helen Scanlan, Miss Priscilla Gelinas, Miss Ella Desjardins and Mrs. W. Desjadins who occupied table Spain. Fifteen tables were in play.

H. J. Witchell was master of ceremonies and committeemen were W. S. Crowthers, M. Maglio, S. Vingo and J. Eccles.

"The Most and the Best"

BLUE RIBBON MALT

The highest quality, all-barley malt, packed full 3 lbs. to the can, made Blue Ribbon Malt not only the standard of quality but the standard of value as well.

at Your Grocer's

One lamp can't fill two sockets

THERE are three things to do when a lamp burns out: do without the light, rob another socket, or hurry to the store.

The way to avoid all three troubles is to keep a carton of Laco Mazda Lamps in your house so that replacements can be made in a minute.

LACO MAZDA LAMPS

A CANADIAN MADE PRODUCT

SOLD BY

NELSON: Coates Electric Store; Hudson's Bay Co.

TRAIL: Modern Electric Co., Ltd.; Wagstaff Hardware Co.

Carnival Program Gets Away Today

The long-heralded carnival, opening the Nelson civic centre, gets away to a start this afternoon when the first curling games are played, but it will not be officially opened until mid-way through the evening program. Last minute matters have come to the fore in several lines of activity, but the committees composed of Rotarians, Gyros and Kinsmen, stated all would be in readiness at the starting time.

The doors for the evening program open at 6:30 and the Boys' band will be in attendance and playing at 7 o'clock.

The first event is the masquerade, which takes an hour, and there are six prizes for winners in the various events. A burlesque hockey game, fancy skating, races and an intermediate hockey game will be the other entertainment. The official opening includes speeches from a number of visiting celebrities.

Entrance to the rink may be gained from Vernon street or Hall street, and there will be space along Vernon street for diagonal parking of cars.

It is expected the ice program will be finished by 10 o'clock to enable those in attendance to visit the concessions.

Britain Denies Threat by Italy

LONDON, Nov. 28 (AP)—Rome reports that Premier Mussolini had advised British officials of his determination to resist oil sanctions with war met an official denial tonight from the foreign office.

"It is officially denied that any such communication or information was received from any source at any time," said an authoritative source.

"Horse Play" Gets Serious

TRAIL, B.C., Nov. 28.—This free show of wrestling which is to take place at the Memorial hall Friday morning at 10 o'clock is shrouded in mystery from the standpoint of most sport fans. Only the lads of the zinc plant, Tadanac smelter, know from what it developed.

One noon hour, (giving the lads credit for not "horseing around" during working hours) "Grizzly Laurie, previously of Vancouver, and "Windy" P. Caputa of the "Gulch" were "fooling around" as playful lads will, and the Grizzly clamped a cast-iron head-lock on the great Caputa. But, Mr. Caputa wriggled from the hold without getting an omeletted ear. After that Laurie challenged Windy to a wrestling match any place, any time. As they worked afternoon shift, the Friday morning hour was agreed upon.

It is reported via the grape-vine telegraph that every man not working at the smelter at that time will crowd the Memorial gym room to watch the pair tangle. No holds have been barred and in case they start thumbing eyes or pulling nails, Robert (Buckley) Swindall will referee.

AMATEUR BANTAM CHAMP TURNS PRO

HAMILTON, Ont., Nov. 28 (CP)—The lure of the moneyed ranks has drawn Canada's amateur bantamweight boxing champion, Jackie Callura, one of the heroes of the 1932 Canadian Olympic team, and his brother, Angelo, both well known amateur performers for years. Announcement they were turning pro was made here today by Hugh Lennox, who has been largely responsible for the development of both lads through his club, the Tiger A. C.

Creston Gets the 1936 Convention

An invitation from the Creston Farmers institute, to hold the 1936 annual convention at Creston, was accepted by the West Kootenay Central Farmers institute, meeting here Thursday in semi-annual session.

Robson stood aside and backed Creston for the honor.

The delegates voted to give two days to the Creston session, to be able to do full justice to the opportunity to see Creston valley. Actually this will mean something over a day, as train and bus schedules require a night to be spent there.

Graham Preacher for Anniversary

Ven. Archdeacon Fred H. Graham, rector of St. Saviour's church, Nelson, leaves Friday morning for the coast, to preach the anniversary sermon Sunday at the services marking the 75th anniversary of Holy Trinity cathedral in New Westminster, reputed to have been the third Anglican place of worship to be set up in the province.

Brookfield Butter

Creamery Fresh

on sale at leading Grocers

Name Speedsters to Race Trail

The speed skaters of the Nelson senior hockey team, who will meet Trail Saturday night are Danny Stack, Jack Annable, Stewie Paterson and Nick Smith. The event is one of the big events in the service clubs' carnival for the opening of the rink.

It is unknown who will represent Trail Smoke Eaters.

Accept Curling Entries Till Noon

Thursday night there were 14 Nelson rinks entered in the bonspiel which is being run as one of the features of the big carnival the Nelson service clubs are staging today and tomorrow in connection with the opening of the new civic centre, and there were also seven outside rinks. No entries have been received from Trail and Rossland yet.

In view of the fact that entries have been so late in coming in, the draw will not be made until noon today, stated G. Horstead, and he also added that an effort would be made to see that no curling was held while main events of the carnival were taking place.

The outside entries include one from each of the following points, Fernie, Cranbrook, Chapman Camp, Grand Forks and Creston; while two will come from Kimberley. All entries must be in by noon today, and Mr. Horstead will accept them at the rink.

The first games are scheduled to start at 1:30 in the afternoon.

Rev. L. A. Morrant Nelson Speaker

Rev. L. A. Morrant of Trail gave an interesting address on the British Israel work at the Women's institute Thursday night.

Member Drive for Puck Club

At the meeting Thursday night of the executive of the Nelson Amateur Hockey association it was decided to start a membership drive to raise funds to support the association during the coming winter. The fees were also set for affiliation, commercial teams being charged $5, juvenile teams $2.50, and midget and bantam teams $1.50 each.

Owing to the fact that difficulty had arisen over the name midgets being given to the teams of bantam age, it was decided to have the teams of bantam age, that is up to 14 years old, named as such, the remaining team to be called midgets. Midgets include boys up to 16 years.

The membership committee consists of N. C. Stibbs, Cliff McKinnon and Jimmy Ringrose. The drive will be started as soon as possible.

President A. T. Horswill suggested that as the ice will be available next week for certain times, and that as members of teams must have their skating tickets by that time, that an ice committee be formed to allot the ice for the hours apportioned to the Nelson Amateur Hockey association. Knowing what teams were paid up, and therefore eligible for play, the committee could govern this matter fairly. On the committee were named N. C. Stibbs, H. (Fritz) Horswill, Cliff McKinnon and Reg Taylor. Games in the various leagues, it was thought, would commence about December 15.

The resignation of G. H. Taylor, vice-president of the association was accepted with regret. Bert Walton was named vice-president in his place, and John Wood, second vice-president.

PLAY EXHIBITION GAMES

A letter was received by the secretary from Salmo asking permission to enter a local league. Salmo will be advised that such a request is not possible but that undoubtedly local teams would welcome exhibition games with them.

Leo Atwell, who wrote asking for the position of referee, will be advised that the association will not be able to pay for such service. It was felt that the services of referees could be obtained gratis.

The matter of coaches and managers having to pay a fee just to be able to serve in those capacities, when, perhaps, they had no intention of playing hockey or curling, was felt to be out of the question.

As the constitution, which was being awaited from Calgary, and from which a local constitution was to be drawn up, is still not at hand, and it was decided to have the officers of the club draw up the bylaws and constitution and present them to the executive at a later date.

Trail Snails Beat Central Huskies

TRAIL, B.C., Nov. 28.—High and Central boys' teams are providing some closely contested basketball, two games of the inter-schools league already being won by a single marker. Thursday afternoon Snails ousted Huskies in the same fashion, 13-12.

It was Huskies' game for the first half, however, with a tally of 6 to 2 in their favor, but Andy Bilesky of Snails, who hadn't a single mark opposite his name in the first half, came to life and sank four field baskets for eight points. Emilio Sammartino was also responsible for additional points, numbering three.

Huskies played as steady a game in the second canto as the first, duplicating their first score.

The teams were:

Snails—Andy Bilesky 8, Chappie Matthews 2, Russel Deans, Sandy Di Pasquale, Ernest Mason and Emilio Sammartino 3.

Huskies—Nick Turik 4, Rolando Sammartino 1, Mario Matteucci 4, Robert Finley 2 and Fred Pognan 1.

Tony Ludovici was score and time keeper. Douglas Murdoch and Desmond Hood refereed.

CATHOLIC SCHOOL HAS HOOP SQUAD

Has Most for the Red Sox Ball Club

Previously mentioned as the Red Sox girls basketball club a team composed largely of members of the Red Sox softball club will in future be known as the St. Joseph's academy basketball club and will have as its members only students at the local Catholic school.

Roy Anderson has been named coach and the colors are purple and gold. Players comprising the team include Betty Biner, Nora Trainor, Agnes Stewart, Kay McDougall, Mary McDougall, Dot Jarbeau, Frances Nicholson, Rosa Stewart.

With the Toronto Stars and another team that includes a number of well known players also entered, it is planned to draw up a schedule next week.

All teams have practiced considerably during the recent weeks.

TWO PARTIES ON SEARCH FOR THE MISSING 'SMITHY'

SINGAPORE, Nov. 29 (Friday) (AP).—Two searching parties left Setul, Siam, today to investigate a report that the airplane of Sir Charles Kingsford-Smith, lost November 8 on a flight from England to Australia, had crashed in the dense jungles of the Setul mountains.

CANADIANS LOSE

LIVERPOOL, England, Nov. 28—(CP Cable)—Two Canadian boxers received setbacks here tonight in their invasion of Britain.

Eddie Wenstob, the cowboy puncher from Viking, Alta., was outpointed in a 10-round bout with Roy Lazer.

Mog Mason, Welsh bantamweight champion, took an eight-round decision over Jack (Spider) Armstrong of Toronto.

Windsor Loses

WINDSOR, Ont., Nov. 28 (CP)—Scoring twice on single handed thrusts in the third period, Cleveland Falcons defeated Windsor Bulldogs here tonight 2-0 in an International hockey league game. The victory placed Falcons in second place in the western division.

HOCKEY TRADE

PORTLAND, Ore., Nov. 28 (AP).—Dr. Gordon B. Leitch, president of the Northwestern Hockey league, announced tonight that Jimmy Evans, Calgary wingman, had been traded to Seattle for Tony Hemmerling.

Ice-boxes were something new in the United States shortly after the Civil War.

Big League Puck Standings

CANADIAN SECTION

	W	L	D	F	A	Pts
Toronto	4	3	1	24	21	9
Canadiens	3	2	1	13	11	7
Maroons	3	2	0	12	7	6
Americans	1	5	1	10	19	3

UNITED STATES SECTION

	W	L	D	F	A	Pts
Rangers	4	3	2	11	12	10
Chicago	4	2	1	14	11	9
Detroit	1	1	4	6	7	6
Boston	1	3	0	2	4	2

Scores Thursday:
Canadiens 0, Detroit 0.
Chicago 1, Rangers 2.

George Evans Is Buried, Nelson

George Evans, who died suddenly at South Fork relief camp last week, was buried in the Nelson cemetery Thursday afternoon following services conducted from the Davis Funeral home. Captain W. F. Ross of the Salvation Army officiated and hymns sung were "What a Friend We Have in Jesus," and "Rock of Ages." Mrs. Ross sang, as a solo, "Heaven, My Home."

Pallbearers were Albert Follie, Stanley Flay, R. Griffith and Richard Armbrest.

STOP BEING A BURDEN to yourself

Stop being nervous, irritable, weak, run-down. Take PHOSFERINE. Just a few tiny drops each day will make a world of difference in you. From the first your nerves will be soothed. Sleep will come naturally. You'll wake refreshed and energy-filled. Start taking PHOSFERINE now.

FOR

Fatigue—Sleeplessness—General Debility—Nervous Convalescence—Nerves—Anaemic Conditions—Indigestion—Constipation—Grippe—Neuralgia—Neuritis—Loss of Appetite.

PHOSFERINE

THE GREAT BRITISH TONIC

At Your Drug Store—in Liquid or Tablet Form at the following reduced prices

3 Sizes - 50c - $1.00 - $1.50

The $1.00 size is nearly four times the 50c size and the $1.50 size is twice the $1.00 size.

FRY'S COCOA

QUALITY—FLAVOUR—FOOD VALUE

OLD DUTCH offers this beautiful Wm. A. Rogers AI Plus Silverware

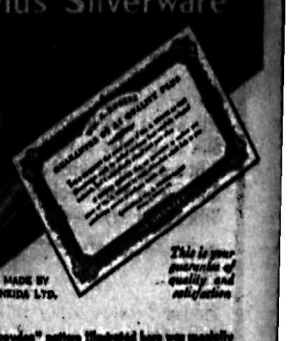

MADE BY ONEIDA LTD.

This is your guarantee of quality and satisfaction

6 TEA SPOONS 50¢ VALUE 75¢ PER DOZEN

1 KNIFE 1 FORK 50¢ VALUE 75¢ PER DOZEN

3 SOUP SPOONS 50¢ VALUE 75¢ PER DOZEN

3 SALAD FORKS 50¢ VALUE 75¢ PER DOZEN

The lovely "Cavalier" pattern illustrated here was specially selected for smartness and style by Katherine Cadwell, nationally known home economist. Start today to build up a complete set. Simply send in the windmill panels from 3 Old Dutch labels and 50c for each of the offers listed. Order one or as many as you please. This offer good only in Canada, expires JULY 31, 1936

OLD DUTCH

gives you greater cleaning value per penny of cost because it is made with SEISMOTITE REG. IN CANADA

The biggest cleaning value in the world, because it not only goes further and lasts longer, but prolongs surface lifetime of porcelain, enamel, painted and metal surfaces. Use it on any surface not harmed by water. It's the perfect all-round cleanser because it's made with Seismotite—a scratchless cleaning and polishing material scientifically processed and compounded with other valuable ingredients—Old Dutch cleans quicker, polishes as it cleans, doesn't clog drains, leaves no gritty residue and is kind to the hands. There's nothing like it for economy, service and satisfaction.

MADE IN CANADA

Old Dutch Cleanser, Dept. 15AC, 64 Macaulay Ave., Toronto.
I am enclosing _____ windmill panels from Old Dutch labels and _____¢ for which please send me:
☐ 6 Teaspoons ☐ 1 Dinner Knife and Fork
☐ 3 Oval Soup Spoons ☐ 3 Salad Forks
(Remember each unit requires 50¢ and 7 windmill panels)
Name _____
Address _____
City _____ Prov. _____

Flashes From the Wires

KELOWNA HOOP TEAM BARRED

VANCOUVER—Officials of the British Columbia Amateur Basketball association announced that Kelowna men's senior "B" basketball team would not be granted cards of affiliation with the parent body this season. Similar action will also be taken against any team playing against Kelowna.

Officials said their action followed an exhibition game between Kelowna and a team from Spokane, Wash., at Kelowna last Tuesday night.

SIX DEAD IN EXPLOSION

FORT WORTH, Texas.—Police and firemen, after an exhaustive search, expressed belief that six dead and 11 injured accounted for all the victims of a gas explosion which converted a two-storey apartment building into a flaming death trap early today.

The dead: Dewitt Turberville, 81; Mrs. Dewitt Turberville, 78; Mrs. Lola Kirby, 24; Howard Kirby, 2; and Miss Ozelle Hollingsworth, 18.

SEEK B.C. POLICE OFFICER

VICTORIA — Headquarters of the provincial police set machinery in motion in an effort to trace Constable J. V. Boys, who left Telegraph Creek on November 17 to search for Mr. and Mrs. Simpson, settlers missing at that time on their way to Wrangell, where they subsequently arrived after great privation. Constable Boys set out down the Stikine river by dog team, and has remained unreported since.

PORTLAND IN LEAD

PORTLAND—Portland Buckaroos moved back into the lead of the Northwestern Hockey league with a slim one-point margin over the idle Vancouver Lions when they battled Calgary Tigers to a 1-1 overtime tie here tonight.

ITALIAN FORCES INCREASED

ALEXANDRIA—A usually reliable source here said the Italian army on the Libyan-Egyptian frontier would be strengthened without delay as a result of new Anglo-Italian tension over the Ethiopian campaign.

CHINA PROTESTS

NANKING, China, (Friday)—The government submitted a formal note of protest today to Japan over the seizure of Fengtai, near Tientsin, Wednesday.

SOCIAL AND PERSONAL NEWS OF TRAIL

This column is in charge of Mrs. Glenn Quayle of Trail. All events of a social nature of interest in Trail and Tadanac will appear in this column. Mrs. Quayle will be glad to have any such news telephoned to her at her home in Trail.

TRAIL, B.C., Nov. 28—Two successful church bazaars were held in Trail yesterday, East Trail United church Ladies aid, and the Women's auxiliary of East Trail Anglican mission sponsoring the two events. Red, green and white were effectively employed in decorating the hall of the United church for one of the most successful sales yet held. Chrysanthemums centered the tea table which were engaged throughout the afternoon. Piano selections by Mrs. J. S. Shaver were a program item which added interest for the guests. Mrs. T. F. Cullen and Mrs. G. Palmer, general conveners, were assisted by Mrs. William Houston and Mrs. C. Howe, fancywork stall; Mrs. S. T. Crowe and Mrs. A. M. Adie, home cooking and candy; Mrs. F. E. Nichols, novelty booth; Mrs. J. McNeill, fish pond; Mrs. J. S. Ross and Mrs. J. P. Power, plain sewing stall; Mrs. Charles E. Motte and Mrs. I. J. Crispin, rection committee; Mrs. W. Steiger, tea table convener; Mrs. C. J. Stainton and Mrs. Samuel Lennox, culinary arrangements. Decorations at the mission hall were seasonal, artificial flowers centering the tea tables. Mrs. Thomas Page presided at the urns, Mrs. Alec Yates received the guests. A feature of the bazaar was the fancywork booth of the Teen Age Girls, Mrs. Herbert Johnston, their leader, acting as manager. Miss Elsie Haywood was assistant to Mrs. Johnstone. Mrs. Charles T. Conry was holder of the lucky ticket which awarded her a silk bag. Responsible for the success of this event were Mrs. Charles T. Conry and Mrs. J. T. Wilkinson, fancywork booth; Mrs. J. Rintoul, fish pond; Mrs. E. G. Fletcher and Mrs. A. Dawson, home cooking and candy stall; Mrs. Thomas Hinton, supervisor of tea tables was assisted by Miss Mary Watson; Mrs. Harry Eperson, convener of culinary arrangements.

• • •

Mrs. Hugh Horswill was called today to Boswell by the death of her brother, Clifford Bebbington. Mr. Bebbington, who resided in Trail at one time, left here about four years ago. Word was received from Rochester of the death which occurred at Mayo Brothers hospital, this morning.

• • •

J. T. Margetts has left on a business trip to the coast.

• • •

Philip Smith of Fruitvale is a guest of his grandparents, Mr. and Mrs W. E. Smith, Columbia avenue.

• • •

Ernest Leveque left by car today for the coast on a business trip.

• • •

Mrs. H. Johnston and W. Gaines were winners last night of the cash awards at the concluding drive of a series of card parties which have been given by members of the Trail subdivision, Catholic Women's league, the events taking place in the Catholic parish hall. East Trail circle, under the convenership of Mrs. Peter Kobluk, entertained at the final event last night. Mrs. H. Johnson and J. Griffith won high score prizes for evening play. Refreshments were served following cards.

• • •

Mrs. N. Ruelle, Hanna bench, entertained members of Central circle of the Catholic Women's league at her home this afternoon. Among those present were Mrs. Stewart Corey, Mrs. A. Frie, Mrs. Camille Lauriente, Mrs. Fred Lauriente, Mrs. Katherine Butorac, and Mrs. S. C. Stewart. There will be no future meetings of this circle until after the Christmas holidays. Members of Riverside circle were entertained by Mrs. Edward J. Provost who numbered among her guests Mrs. T. B. Emes, Miss McEligott, Mrs. S. R. Walls, Mrs. N. Wilmes, Mrs. A. Daoust, Mrs. William J. Sullivan, Mrs. F. Hurley and Mrs. E. Matthews.

• • •

Mrs. Fred Merlo and Mrs. S. Biagioni are spending a few days in Spokane.

• • •

Mrs. G. Watson returned yesterday from a three-week vacation spent at the coast.

• • •

Hostess at the tea hour to members of the Women's auxiliary to St Andrew's Anglican church, at a meeting held this afternoon in the parish hall, were Mrs. J. W. Dougan and Mrs. Leonard A. Morrant.

• • •

Mrs. G. A. Burton entertained members of circle No. 1 of the Women's association of Knox United church at the tea hour this afternoon, her guests being Mrs. R. Cooper, Mrs. W. E. Wilson, Mrs. Frank Wilby, Mrs. Thomas Temple, Mrs. W. J. Wagstaffe, and Mrs. Charles Fransen. Hostess to circle No. 2 was Mrs. J. R. Young who had as her guests Mrs. Herbert Clark, Mrs. J. Jory, Mrs. Thomas Brown, Mrs. H. O. Hinch, Mrs. Walter Douglas, Mrs. G. F. Weir, Mrs. David Chalmers, Mrs. William H. Barchard, Mrs. J. Hewlett, Mrs. R. R. Burns, Mrs. John Forrest, Mrs. Haines, Mrs. Lloyd Crowe and Mrs. R. Cousins. Members of circle No. 3 were entertained by Mrs. M. Michaely. In attendance were Mrs. R. M. Wellwood, Mrs. Paul Phillips, Mrs. E. L. Bice, Mrs. Ashley C. B. Cooper, Mrs. L. M. Vipond, Mrs. D. W. Forteath, Mrs. T. G. Robinson, Mrs. R. B. Dimock, Mrs. C. G. Coulter, Mrs. J. A. Randell, Mrs. Jack Currie, Mrs. J. Dwyer, Mrs. George Shaw and Mrs. William H. Morton.

IRRITABLE?

SKIERS

We Have Just the Boot for Skiing

Made of high grade leather and suitable for the Snow and Wet Weather.

Men's $5.50
Ladies' $4.95
Boys' $4.95

R. ANDREW & COMPANY
Leaders in Footfashion

FERNIE LEGION HAS BANQUET

About 150 at Tenth Anniversary Affair

FERNIE, B.C.—The local branch of the Canadian Legion observed the 10th anniversary of the formation of the Canadian Legion B. E. S. L. Monday, November 25, with a birthday banquet attended by members and wives, representatives of the I.O.D.E. board of trade and other citizens. About 150 were present. The hall and tables were decorated in red, white and blue.

"Soup's On" brought the guests to their places. As they came to the tables, President Chapman called for the customary two minutes of silence in memory of the fallen comrades. This is a feature of all veterans' gatherings.

The banquet closed by a toast to the King.

The president gave a brief resume of the ex-service men's activities from the formation of the Returned Soldiers' Club which gave way to the Great War Veterans' association. This in turn shared in the meager of different ex-service mens' organizations into the Canadian Legion British Empire Service league.

Another period of silence was called for in memory of Earl Jellicoe, commander of the B.E.S.L. whose funeral was held in England that same day. "The Trumpeter" was rendered as a vocal solo by H. Eastwood and "the Poet and Peasant" by J. Gaskill and O. Kay as a violin and piano instrumental.

Other numbers included "The Deathless Army" by William Riley, recitation by Phil Benn, songs by the Legion quartette, songs by W. Cockburn, recitation by R. Wheeler, impersonations by T. Joinson, vocal solo by J. Coop, solo by J. J. Riley, piano-accordion selection by J. DeClara and "Good Night Ladies" by the Legion quartette.

The toast list included to the Dominion and provincial commands responded to by H. A. Bryant, the Women's auxiliary by Mrs. J. Manning, president of the local branch, I.O.D.E. by Mrs. Workman, regent of Mount Fernie chapter I.O.D.E., city of Fernie by J. C. Connick, acting commissioner, veterans of former wars by Sherwood Herchmer and the board of trade by E. K. Stewart.

Appreciation for the assistance of all who had taken any part in the preparations for and conduct of the celebration were extended by the president who in turn was honored by rousing cheers and a tiger from the guests.

SAFEWAY STORES
INSPECTION WITHOUT CHARGE

SPECIALS

PINEAPPLE
3 tins 25c
ORANGE JUICE
2 tins 23c

SAFEWAY STORES LIMITED

CRESTON GIRLS ARE SHOWERED

CRESTON, B.C.—Prior to their departure for Vancouver, where they are to study instrumental and vocal music, Miss Edith Palfreyman and Miss Winnie Palfreyman were given a surprise handkerchief shower at the home of their parents, Mr. and Mrs. R. A. Palfreyman, by the girl employees at Creston Co-operative Fruit exchange packing shed. The evening was passed with games and music, and midnight lunch.

Carpenters have been at work for some days making repairs to the C.P.R. depot at Erickson which was badly scorched by the fire that burned the warehouse of Long, Allan & Long, Limited, November 9.

Hunters are complaining of the small kill of deer so far this season. With little snow the animals are still staying well up on the hills. From Boswell comes the report that the coyotes have the deer in that section herded back in the deep snow, and are taking quite a heavy toll of the none too plentiful supply of venison.

Jim Stewart is home from Nelson where he was employed for a few weeks.

Sam Dower of Trail is a guest of Mr. and Mrs. E. Botterill.

Miss Ida Eddy, who was visiting her sister, Miss Hazel Eddy, for two weeks, has returned to her home in Blairmore, Alta.

Mrs. O. Parry has returned from Vancouver, where she was visiting for several weeks past.

Dowd Cannady of Kellogg, Ida., is a guest of his mother, Mrs. Stuart Evans, here.

Frank Baker of Camp Lister has arrived to make his home in Creston for the present, at least. He is staying with his sister, Mrs. Delbridge.

Mr. and Mrs. Ray O'Brien of Kimberley were visiting the latter's parents, Mr. and Mrs. J. W. Pendry here.

Mr. and Mrs. C. Taplin and daughter, Mrs. F. Molander, were Sunday visitors at Kitchener, guests of Mr. and Mrs. N. P. Molander.

Mrs. Mead is a guest of Mrs. Ike Lewis at Boswell.

WINS CRIB AT LONGBEACH

LONG BEACH WEST, B.C.—D. C. Aldis, foreman in charge, Clifford Bailey and Dick Turner, were business visitors in Nelson.

Gerry Mead, provincial locating engineer, has returned to camp after a week's absence.

A. Senkin will leave shortly for Trail, where he has procured a job at the smelter.

The cribbage tournament was a success, with Jim Brown winning first prize; 'Taffy' Griffiths, second, A. Anderson, third; and Tom Scullen, fourth. A bridge tournament is planned for the near future.

A radio from the department of National Defence headquarters, Calgary, arrived Sunday, and is now installed in the recreation hall. A ping-pong set and other indoor games arrived at the same time.

Work will be started shortly to enlarge the present recreation hall. It is 16 feet by 28 feet. The addition will bring it to 16 feet by 35 feet.

Assistant-Engineer A. J. Cameron and Ordinance Accountant J. H. Corbyn, were in camp checking stocks.

SOCIAL HAPPENINGS IN NELSON CITY

This column is conducted by Mrs. M. J Vigneux. All news of a social nature including receptions, private entertainments, personal items, marriages, etc., will appear in this column. Telephone Mrs. Vigneux at her home, 619 Stanley street.

Mr. and Mrs. Pelham H. Richardson of Boswell, B.C., formerly of Winnipeg, announce the engagement of their only daughter, Gladys, to Frank Dudley, eldest son of Mr. and Mrs. Sydney J. Cummings of Boswell. The wedding is planned to take place quietly the first week in December.

• • •

Fred Irvine has returned from Chewelah, Wash., where he visited his brother, William Irvine, who will be a patient in St. Anthony's hospital for several weeks as a result of a motor accident last week.

• • •

Mrs. Mack Bennett of Howser and her infant son left Kootenay Lake General hospital Wednesday for Willow Point where they will spend the winter at the home of Mrs. Bennett's parents, Mr. and Mrs. Joseph Thompson.

• • •

C. J. Meggitt of Grand Forks visited Nelson yesterday.

• • •

Mrs. James of South Slocan visited the city yesterday.

• • •

O. B. Ballard of Robson was in the city yesterday attending the semi-annual meeting of the Farmers institute.

• • •

Mrs. E. Miller, Hoover street, is a patient in Kootenay Lake General hospital.

• • •

J. Bremner of Ymir visited Nelson yesterday.

• • •

Mr. and Mrs. J. R. Jarvis have returned from their honeymoon in Spokane and Seattle.

• • •

Mrs. Archie Gray of Salmo is in town, a guest of her mother, Mrs. R. R. Townsend, Robson street.

• • •

Miss E. Leeds of Kimberley is a city visitor.

• • •

H. D. Dawson, Stanley street, is spending a few days on business in the Sheep Creek district.

• • •

Mrs. John Murray of South Slocan visited Nelson yesterday.

• • •

James Blaney of the Ymir Consolidated Mining company at Ymir visited the city Wednesday.

• • •

Edward Paul of Rossland spent yesterday in town.

• • •

Shoppers in the city yesterday included William White of Passmore.

• • •

Walter B. Johnstone of Silverton was in Nelson Wednesday.

• • •

Miss Patricia Cady, 723 Robson street, was guest of honor Wednesday evening at a surprise party arranged by a number of her young friends. The evening was spent in games and music after which supper was served by Mrs. Cady. Guests were Miss Frederica Davis, Miss Dorothy Parks, Miss Betty Benwell, Miss Peggy Coates, Miss Mollie Kirkpatrick, Miss Jarbeau, Miss Janice Romano, Miss June Baddeley, Miss Shirley Lunn, Miss Greta Colletti, Jimmie Riesterer, David Lunn, George Colletti, Bobby Ewer, Bobby Hunden, Jimmie Eccles, Joseph Selinger, Gilbert Meredith and Pat and Maxine Cady.

• • •

Visitors in Nelson yesterday included Maurice Major of Procter.

• • •

R. D. Kennedy of Lemmon Creek visited town yesterday.

• • •

Shoppers in Nelson yesterday included Mrs. Charles Dickie of Slocan Park.

• • •

Mr. Trainor of Perry Siding spent yesterday in the city.

• • •

Mrs. J. D. Kerr and daughter, Miss Irene Kerr, of Longbeach are guests at the home on Hoover street of Mr. and Mrs. R. L. McBride.

• • •

Frank Carter was in town from Winlaw yesterday.

• • •

Mr. and Mrs. Frank Willis of Trail have returned from a brief visit at the home of the latter's parents, Mr. and Mrs. William Rutherford.

• • •

Capt. A. E. Dalgas has returned from a visit in Seattle.

• • •

Mr. and Mrs. A. H. Noakes of Balfour and their daughter, Miss Grace Noakes, were city visitors yesterday.

• • •

K. McIntosh of Salmo spent yesterday in Nelson.

• • •

Mr. and Mrs. F. Abey of Kaslo were among city shoppers yesterday.

• • •

Mrs. A. B. Macrone of South Slocan visited town Wednesday.

• • •

Mr. and Mrs. C. S. Squires of Robson were Nelson visitors yesterday.

• • •

Mr. and Mrs. J. H. Wilkinson, Cedar street, have as their guest Archibald Campbell of Trail.

• • •

E. H. H. Applewhaite of Willow Point was in the city yesterday to attend the semi-annual meeting of the Farmers institute.

• • •

Following is an account of the silver wedding anniversary gathering of Mr. and Mrs. J. S. Haigh at Marion City who were married in Nelson 25 years ago:

MISSION CITY—Pink and white chrysanthemums formed a lovely floral setting when Mr. and Mrs. J. S. Haigh celebrated their silver wedding anniversary November 16. Covered with a cream lace cloth, the table was charmingly centered with a silver basket of pink and white chrysanthemums, while pale rose tapers glowed in silver holders.

Mr. and Mrs. J. S. Haigh, Mrs. J. E. Annable, mother of Mrs. Haigh, and Miss C. Annable, both of Nelson, received the guests. Mrs. J. W. Robin of Moose Jaw, sister of Mrs. Haigh, and Mrs. A. T. Walley, who were present at the wedding 25 years ago, presided at the urns, while assisting in serving were Mrs. S. Salsbury of Stave Falls, Mrs. G. V. Ogle, Mrs. V. English and Mrs. R. C. Cox of Mission; Miss Muriel Christie and Miss Genevieve Walley of Vancouver, and Miss Helen Michie and Miss Margaret Haigh of Mission. During the afternoon Miss C. Annable gave several vocal selections, accompanied by Mrs. R. C. Cox, and during the evening cards and dancing were enjoyed.

• • •

Mr. and Mrs. J. F. Murrell of Creston are city visitors.

• • •

Oscar Appleton was in Nelson from Sunshine Bay yesterday to attend the semi-annual meeting of the Farmers institute.

• • •

J. D. Notman, Harry H. B. Horton, Robert Harrop and G. C. Arneson were among those from Nelson attending the Gyro gathering in Trail Wednesday.

• • •

Frederick Blakeman, 55, of Vancouver, formerly of Nelson, first aid instructor for the western division Canadian Pacific railway, was seriously hurt in Calgary early Sunday when struck by an automobile at a street intersection. Taken to hospital in an unconscious condition, Mr. Blakeman was found to be suffering from severe head lacerations and concussion. He remained unconscious until noon Sunday. His condition is reported to be fairly good.

• • •

Kenneth Wallace of Boswell was in the city attending the Farmers institute semi-annual meeting yesterday.

• • •

Mr. and Mrs. Percy Young of Nakusp are city visitors.

• • •

Mrs. E. S. Planta was tea hostess Wednesday and yesterday when she entertained at her home on Vernon street. She was assisted by Mrs. A. T. Stephenson who presided at the tea table centered by bronze and yellow 'mums and by Mrs. Jack McDonald who served. Mrs. Planta's invited guests included Mrs. Arthur Baird, Mrs. E. A. Mann, Mrs. L. E. Borden, Mrs. Charles H. Stark, Mrs. H. H. Pitts, Mrs. Wilfrid Laishley, Mrs. C. W. Appleyard, Mrs. W. M. Vance, Mrs. Nelson Ball, Mrs. Roy Hood, Mrs. J. McDonald Jr., Mrs. W. Wilson, Mrs. Rae Kerr, Mrs. R. A. Peebles, Mrs. H. D. Dawson, Mrs. G. H. Fraser, Mrs. W. E. Wasson, Mrs. M. J. Vigneux, Mrs. J. H. Wheeler, Mrs. Hugh W. Robertson, Mrs. F. F. Payne, Mrs. W. M. Walker, Mrs. W. R. Grubbe, Mrs. Stephenson, Mrs. E. E. L. Dewdney, Mrs. J. B. Jepson, and Mrs. J. McDonald.

Ainsworth Youth Honor Guest

AINSWORTH, B.C.—Mr. and Mrs. W. E. Lane entertained at a party Saturday night, the occasion being the coming of age of their eldest son, Bill.

Whist occupied the first part of the evening. First prize for ladies was won by Miss Ruby Hanson and consolation by Miss Mildred Woodhouse. The men's first prize went to Willie Hansen and consolation to Sylvan Baker.

Rrefreshments were served from a long table which had as its center piece a gaily decorated cake. The remainder of the evening was spent in games, contests and music. Winners in contests were:

"Baby Photo Show", Miss Mabel Lane and Leo Jefferies.

"Green Peas and Bottles," Miss Eileen Fletcher and Jack Baker. Mrs. J. Baker, Isabel Lane and Leo Jefferies assisted.

Invited guests were: Mr. and Mrs. M. J. Baker, Misses Eileen and Mavis Fletcher, Miss Mildred Woodhouse, Miss Ruby Hansen, Miss Janet McNolly of White Rock, B.C., Misses Isabel and Mabel Lane, Bill Hansen, Hans Hansen, Leo Jefferies, Jack, Sylvan and Wendell Baker, Ernest Short, Roy and Loyal Brown, David Kennedy, Tom Lane and the guest of honor, Bill Lane.

A. A. Vasser of Nelson has been in town several times lately on his way to Riondel where his firm bought a lot of cattle from John McGarvey.

Clarence Harmon was down from the Krao mine Saturday.

Frank Abbey was in town Sunday from Mirror Lake.

Frank Kennedy and his son, David, went through to the Silver Hoard Sunday on horseback.

Mr. and Mrs. C. E. Harmon motored to Kaslo Tuesday to attend the funeral of George Lingard. Frank Kennedy was with them.

Mr. and Mrs. M. J. Baker have had as their guests, Mrs. Baker's brother, P. E. Bagley of Chincotique, Virginia, who had been in Spokane to attend the funeral of his mother. Mrs. Bagley was known here, having stayed with Mr. and Mrs. Baker at the Florence mine, on several occasions.

VETERAN POSTIE'S RECORD

SYDNEY, N.S.W. (CP)—Robert E. Aberneathy, 67-year-old postman has just retired with a record of sorts. After 47½ years he estimates he has walked 225,600 miles and delivered 7,050,000 letters.

FIRST AID TALK AT KINGSGATE

KINGSGATE, B.C.—The Ladies' Community Study club held a meeting with Mrs. E. Hall in the chair. There was a full turnous of members, while Mrs. Ashby, Mrs. Roberts and Miss Price were guests.

Each member answered the roll call with a short talk of her favorite war hero, and these heroes ranged all the way from Joan of Arc to the late Admiral Jellicoe.

The main speaker of the evening was Mrs. S. E. Gunn, on the subject "First Aid". Mrs. Gunn, who before her marriage was a nurse in a Winnipeg hospital, looked extremely competent in her nurse's uniform which she donned for the occasion and gave a most instructive talk on the principles of first aid especially as applied to the home. At the conclusion each member was presented with a booklet on "First Aid".

The social hour was in charge of Mrs. M. E. Olsen. Lunch was served by Mrs. Gunn and Mrs. Olsen.

Among other business discussed at this meeting was the arrangement for the children's Christmas tree to be held in the school on closing night. This will be in charge of Miss Wickstrom and will follow the lines of previous years.

Mrs. Gordon Jewell, Ewart Jewell and Miss M. McCallum of Moyie were visitors at the home of Mr. and Mrs. Harry Hogg Sunday.

YAHK VISITOR IS HONOR GUEST

YAHK, B.C.—Honoring Mrs. H. Strand of South Slocan, who is a visitor here, Mrs. John Strand and Mrs. J. Lorenzo were co-hostesses at the home of the latter Friday afternoon when they entertained at a bridge-tea.

Prize for high score was won by Mrs. Joe Brogan, the consolation going to Mrs. Harry Harper.

Invited guests included: Mrs. H. Strand, Mrs. J. Brown, Mrs. J. McNeil, Mrs. J. Dickson, Mrs. P. Jupp, Mrs. H. Dickson, Mrs. H. Harper, Mrs. H. Peterson, Mrs. S. McCartney, Mrs. J. Walker, Mrs. A. Barnhardt, Mrs. B. Revans, Mrs. J. Brogan, Mrs. J. Hamilton, Mrs. J. Nedelec, Miss L. McAllister, Mrs. C. Anderson, Mrs. F. Nedelec, Mrs. H. McInnes, Mrs. E. Lazenby, Mrs. A. Lythgoe, and Mrs. L. Walther.

Mr. and Mrs. S. Degerstadt were visitors in Cranbrook Thursday.

Carl Anderson left on Saturday's bus for Nelson to visit relatives.

Earl Lasher of Goatfell was a business visitor Friday.

Mrs. A. L. Barnhardt of Glenlily visited friends in town Thursday.

Mary Jensen has returned to her home from St. Eugene hospital, Cranbrook, where she had been a patient for two weeks.

Mrs. Glen Potter has returned from Cranbrook where she spent several days.

Mrs. Clifford Vance visited Sunday at the home of her sister, Mrs. Aruthr Lythgoe, en route to Creston from Kimberley.

Gordon Miggins of Wardner was a Sunday visitor at the home of Mr. and Mrs. G. Potter.

Yahk Bridge Aids Yule Fund

YAHK, B.C.—Tirteen tables of auction bridge were in play at the C.P.R. hall Friday evening when the second affair in aid of the Yahk-Glenlily Christmas tree fund was held.

Prizes for high score were won by Mrs. Albert Anderson and William McNeil.

Consolation prizes went to Thelma Peterson and S. J. McCartney.

A cushion was won by Miss Annie McCartney.

Refreshments were served by the committee in charge and a short dance followed, music being supplied by Naida and Phyllis Barnhardt of Glenlily and J. L. Johnson and Carl Anderson of Yark.

Mrs. H. Strand of South Slocan is visiting at the home of her brother-in-law and sister, Mr. and Mrs. John Strand of Ryan.

Hope McInnes left Tuesday for Cranbrook and will be a guest of her sister, Miss Marjory McInnes.

Mr. and Mrs. S. Cochrane and children have left on a vacation to coast cities.

E. A. Lythgoe, local grocer, is able to be around again, after being confined to his home for several days by illness.

Anglican church service was held in the high school Sunday morning with Rev. R. E. M. Yerburg of Creston in charge.

Mrs. Jack Tipper of Glenlily was a shopper in town Saturday.

R. E. Jarvis was a business visitor Friday from Cranbrook.

Allan Verch of Camp 31 was a week-end visitor with friends.

Phyllis Barnhardt of Glenlily was a visitor in Cranbrook Tuesday.

Mr. and Mrs. B. Berg and children and Elvira Sundquist of Kimberley visited relatives here at the week-end.

Salmo Man Back From Hospital

SALMO, B.C.—Jim Rosch, who was a patient in Kootenay Lake General hospital, Nelson for three months, with an injured leg, returned to his home here Tuesday.

Mrs. C. W. Lindow was a shopper to Nelson Saturday.

A. B. Campbell was in Nelson on business Monday.

Rev. E. C. Motte of Trail held church services here Sunday evening.

Mr. and Mrs. R. Carrington returned Thursday from a couple of days in Spokane.

Miss Helen Stubbs of Nelson spent the week-end here with her brother-in-law and sister, Mr. and Mrs. H. Grutchfield.

OLD FOSSILS FOUND

GOULBURN, N.S.W. (CP)—Fossils 300,000,000 years old have been found near here, G. F. K. Naylor said in an address here to the Royal Society. He said careful study of certain minute fossils had enabled the discovery of a group of rocks not previously known in New South Wales.

Use the Best Tea

"SALADA" TEA

PLAY AT TABLE CANADA TO WIN KNIGHTS WHIST

Canada was high table and the prize winners playing at the table were Mrs. G. Nelson, Miss M. Dalsten, Miss D. Peterson and Miss I. Levine, when the Knights of Pythias entertained in the lodge hall Wednesday evening at military whist. The hall was well filled for the occasion and it proved one of the most successful so far in the series.

F. Goucher was master of ceremonies and committeemen were J. Swanson, D. Laughton, S. J. Newell and C. Haydon.

WYNNDEL DEBATE AIDS FUNDS

WYNNDEL, B.C.—A debate at the Community hall Friday evening by pupils of Grades VII and IX was fairly well attended by parents and friends of the pupils. A little more than $7 was realized, which will go toward reading matter, such as magazines, etc., for use of the school.

B. Franklin returned Saturday from prairie points, where he had disposed of a truck load of apples.

P. Ofner, who has been employed during the summer months, on his mining claim near Lumberton, returned Friday to his home here.

Miss Gwen Phillipps, who was a guest for a month of Miss Leah Ambott has left for Creston, where she has secured employment.

Mrs. H. A. Bathie is a visitor at Boswell, a guest of Mrs. J. Howell.

J. Florentino of Cranbrook, who was here for the hunting season, a guest at the Bennedetti home, has left for his home in Cranbrook.

Gilbert Payette who was employed at Ryan, for C. O. Rogers company, Creston, returned Sunday to his home here.

Gus Bennedetti was a business visitor in Nelson, over the week-end.

BALFOUR LADY IS HOSTESS

BALFOUR, B.C.,—Mrs. J. Peachy was hostess to a number of Balfour ladies at the tea hour Thursday, Nov. 21.

Mrs. E. Hall poured the tea and Miss Barbara Seal acted as serviteur.

Invited guests were Mrs. Seal, Mrs. Perry Leake, Mrs. Hall, Mrs. Campbell, Mrs. Hartridge, Mrs. Cooper, Mrs. Holt, Mrs. J. McKay, Mrs. V. Hoskins, Mrs. Brentlson, Mrs. W. McKay, Miss McCort, Mrs. Noakes and Miss Barbara Seal.

At a meeting of the rate payers in the Balfour school it was decided to have the school wired for electrict light and tenders have been called.

The Balfour Young Folks held a meeting in Woodland hall Tuesday evening when a proposal to sponsor a local hockey team was considered. It is hoped that plans may go ahead shortly in this direction. Games were played and refreshments served.

Captain P. Hartridge was a visitor to Nelson Friday.

A 22-calibre Browning machine gun has been developed which fires 500 shots a minute, accurately, up to 400 yards.

WINS AT BRIDGE AT KINGSGATE

KINGSGATE, B.C.—The Ladies' Contract Bridge club met at the home of Mrs. Fred Appell Wednesday with three tables in play. Mrs. Hugh Hannah was high scorer winning a most artistic branch candlestick. Only one prize is to be awarded at these meetings, but a record of the scores will be kept and an additional prize given at the end of the season to the highest scorer over the series. Luncheon was served.

Sid Carlson is leaving for Yahk were he will be employed for a couple of months.

Mrs. Pontesso and Helen were home for Thanksgiving. The Fallen boys also spent the holiday at home from Bonners Ferry.

Tommy Ball, Fred Ryno and Harry Hogg went to Bonners Ferry Monday to take in a special meeting of the American Legion, when the state commander was being welcomed. After the commander had finished his talk and the business of the evening was over, a real ration of the old R & J was served followed by a fine "venison" mulligan.

SUNDAY SCHOOL

Although the first meeting of the Sunday school was more or less of an organizing meeting there was a good turnout and service was held. The Sunday school will be non-denominational and will no doubt supply a great want in a community where there are no regular church services.

Mrs. H. Hanke was chosen as superintendent with Miss W. Jones as her assistant. Mrs. H. Hannah is secretary-treasurer, Mrs. S. E. Gunn, organist. There are to be three classes, infants, juniors and adults. The small children will be under the care of Mrs. T. Ball, Mrs. Dudley Carter will take care of the juniors and the adult classes will be under the tution of Mrs. Gunn.

Kimberley Lady Leaves Hospital

KIMBERLEY, B.C.— Mrs. J. Mills has returned from the hospital, after being a patient for a week.

Mrs. Archie Chisholm entertained at her home Wednesday afternoon, in honor of Mrs. Chisholm Sr. Refreshments were served. Invited guests were, Mrs. Mason, Mrs. Selby, Mrs. Leggett, Mrs. Bordman, Mrs. Southerland, Mrs. Dawson and Mrs. Bentley.

Mrs. C. T. Oughtred has returned from the coast where she was visiting her mother, Mrs. Munroe, who is leaving to spend the winter in California.

Instant Relief From ITCHING

Are you tormented with the itching tortures of eruptions, eczema, scales, rashes or other skin afflictions? For quick and happy relief use pure, cooling, antiseptic, liquid D.D.D. Prescription. Its gentle oils soothe the irritated and inflamed skin, thus aiding nature itself to heal the disorder. No fuss—no muss. Clear, greaseless and stainless—dries up almost immediately. Stops the most intense itching instantly. A 65c trial bottle, at drug stores, will prove it—or money back. D. D. D. Prescription is made by the owners of IZAZIAN BASE.

One Year Ago

We ran a sale of progress — we start today another one which "BEATS 'EM ALL". We have shown a nice steady progress during 1935 and we offer some wonderful values allowing you to do a lot of Xmas gift purchases at a saving.

Any Hat in the store including Velvets and Fur Felts for $1.00
9 o'Clock Special—English Turkish Towel, 14x38. Each 10c
$1.00 Hand Bags for 49c

ENTIRE STOCK OF READY-TO-WEAR TO GO AT SALE PRICES

Silk crepe also wool dresses, regular to $4.00, now $1.95
Silk crepe also wool dresses, regular to $5.50, now $2.95
Silk crepe also wool dresses, regular to $7.50, now $3.95
Silk crepe also wool dresses, regular to $9.50, now $4.95
Silk crepe also wool dresses, reg. to $12.50, now $5.95

Only a few WINTER COATS left—they will be sold at about ..... ½ Price

House Dresses, sizes to 44, reg. to $1.95 for .. $1.00
Long Sleeves at $1.50

Yard Goods, yard ... 10c
36-in. White Flannelette. Yard 10c
36-in. Factory Cotton. Yard 10c
100 yards fancy Curtain Nets. Per yard 10c

Corset Dept.

We have a fully certified corsettiere to properly measure you. A light weight corset for 89c
Coroelettes, and heavier Corsets, front or back fasteners, reduced to each .. $1.29
Two-way Elastic Girdles, a dozen different styles, each 89c

Ladies' Hand Bags

This is the most remarkable bargain that I have ever given. We must have two to three hundred bags to select from, placed in three groups for your easy selection, real leathers and including coats, selling at—
59c $1.00 $1.95
These bags are all brand new stock and extra smart new styles.

Pure Silk Velvets

Imported direct from France, limited quantity, reg. $3.50 yard for $2.95
36-inch pure Silks, Duchess, Crepe de Chines, Georgettes, etc., yard 49c
Pure Irish Linens, Oyster, Beach, Linen Damask Huck, heavy Rushion Crash, to $1.25 yard, for 49c

Ladies' Hose, silk and Wool, also pure wool, pr. 49c
Girls' and boys' woolen, also union hose, 5c and 10c, at ..... 29c and 49c
Ladies' imported woolen gloves, fine quality, pair 69c
Ladies' lined gloves, fur trims, also flare cuffs, pair $1.00
Extra nice quality at, pair $1.65
Unlined Cape, pair $1.00
Beehive Purple Heather Wool, plain and mixed colors, per lb. $2.35
Ladies' Swiss Taf Slips, bias cut and adjustable straps. Each 89c

English Flannelette, Horrockses

36 and 32 inches wide, extra heavy quality Yard 17½c
Hospital Sheeting, 82 inches wide. A $1.10 sheeting for, yard 75c
Pure Wool Serges, 36 and 54 inches wide, Silk and Wool Tweeds, Wool Crepe, etc., yard 79c
300 yards heavy Pyjama Flannel, stripes, 38 inches wide. 3 yards $1.00

Extra Large Assortment of LADIES' and CHILDREN'S UNDERWEAR

Ladies' Vests, all styles, wool mixtures, good weight. Each 39c
Ladies' Silk and Wool Combinations, all sizes. Per suit $1.49
Ladies' Silk and Wool Snuggie Vest or Bloomer. Each 25c
Ladies' heavy fleece lined Bloomers, pair 59c
Ladies' Flannelette Night Gowns, short sleeves. Each 49c
Ladies' extra heavy $1.75 Gown, long sleeve and extra large $1.00
Same in short sleeve also $1.00
Ladies' Pyjamas, flannelette, suit 89c
Ladies' Pyjamas, stripes, flannelette, small and extra large, suit $1.29
Misses' Vests, wool mixtures, sizes 20 to 34, now 39c

Misses' silk and wool mixed, also pure wool, out they go at 59c
Misses silk and wool Combinations, sizes 26 to 32. suit $1.15
Boys' Penmans fleece lined Combs, Sizes 22 to 34. Suit 89c
Children's heavy fleece lined Bloomers, 22 to 34. Pair 39c

Children's Wool Hose

Pure Wool Stockings, fine rib, sizes 6c to 10c. Pair 49c
Misses' Botany wool stockings, fine rib, also silk and wool, pair 59c
Boys' and girls' English golf hose, pure wool. Pair 59c
Misses' and Boys' Union golf hose, all sizes. Pair only 29c
Children's Woolen Gloves and Mitts, sizes 4c to 7c. A pair for 25c

RAMSDEN'S
322 Baker St. at Stanley

MILADY'S Fashion Shoppe
Nelson's Smartest Styles

Dresses
New shipment of smart satin, velvet lamee, shot taffeta and taffeta dresses.
$7.95 to $35.00

SUNDAY NITES and AFTERNOON DRESSES
In many new charming styles in all the smart shades and materials shown this year.
$2.95 to $15.00

ALL HATS Greatly Reduced

Costume Jewelry
Earrings, Bracelets, Sets, Evening Bags, etc., to match every costume. See our display.

Nelson Daily News

Established April 22, 1902.

"British Columbia's Most Interesting Newspaper"

ALL THE NEWS WHILE IT IS NEWS

Published every morning except Sunday by the NEWS PUBLISHING COMPANY LIMITED, 216 Baker Street, Nelson, British Columbia.

Phone 144, Private Exchange Connecting all Departments

Member of the Audit Bureau of Circulations and The Canadian Press Leased Wire News Service.

FRIDAY, NOV. 29, 1935

NELSON'S CIVIC CENTRE OPENS

This is a great day in the history of Nelson, the occasion of the formal opening of the new civic centre. While the whole of the building, one of the most ambitious projects in British Columbia, will not be completed for possibly two months, the skating and curling rinks will be in operation today.

The project is ambitious, but it is not too large for Nelson, which on account of its strategic position in Kootenay is the logical place for a building of this kind which will provide facilities for indoor sports, recreations, amusements, musical events, theatrical shows, both travelling and local, public meetings, conventions and other events for which adequate accommodation has not hitherto been available.

The institution will be of obvious direct and indirect commercial advantage to Nelson. It will result in more people coming to the city, more trade, more employment as a result if more trade. But, over and above all this, the civic centre will provide facilities for healthful recreation and sports for our young people.

HEROISM IN THE AIR

This happened the other day in California. Captain Donald Buckman, a United States Army pilot, 34 years old, was flying three passengers in a transport airplane from Riverside to Bakersfield. Midway in the flight, and over the Mojave desert, the pilot suffered a severe heart attack. His face was contorted with pain, and it must have been by the greatest exercise of will that he retained consciousness.

Captain Buckman said nothing to his passengers about his condition. He kept the craft in the air, brought the machine down safely at Bakersfield, staggered on to the field but to collapse, and in a few minutes he was dead.

The extraordinary valor and gallantry of Captain Buckman have won him a place among the heroes of the air. The conquest of the air already has developed a fine tradition of unselfish courage, and Captain Buckman's name is but the latest in a very splendid company.

CHILD MORTALITY PRESENTS GRAVE PROBLEM IN NOVA SCOTIA

Nearly 800 infants will die in Nova Scotia again this year unless progress is made in cutting down the mortality rate in the province since 1933.

Statistics for 1933 reveal that 791 babies under the age of one year died in Nova Scotia that year. This represents a percentage of 70.9 per 1000 births.

Only two other provinces in the Dominion, Quebec and New Brunswick, surpass Nova Scotia in its child mortality. Quebec had the largest percentage, 94.5, and New Brunswick was second with 81.8. Infant death rate in British Columbia for 1933, the last year the records have been completed, was lowest with 45.8 per cent.

Nova Scotia has a heavy death rate for children when it is compared with the percentage of some of the larger countries of the world.

The United States has a baby mortality of only 61.7 per cent, while in England and Wales the figure was placed at 66.4—both well below Nova Scotia's.

New Zealand last reported a percentage of 32.2, and even South Africa, with its tropical hardships to overcome, has beaten Nova Scotia with 69.9 per cent.

Nova Scotia's total was lower than the average for Canada, however, and was able to help in bringing the Dominion figure down to 73.1 per cent.

The smaller towns and villages of the province have a much greater death rate than the cities and larger towns, according to statistics.

Westville, for instance, has a child mortality of 166, and Trenton 157, while the two cities in the province, Halifax and Sydney, have rates of 71 and 72.2 respectively.

On the other hand, reports from Lunenburg, Mahone Bay, Oxford and Port Hawkesbury state that in all four of these places there was not one child under the age of one year to die during 1933.

While these city figures are lower than those for Montreal with 100 and Three Rivers, Que., with 197, they show up poorly against Vancouver with its small percentage of 33.8. Ottawa, on the other hand, has 89.5 per cent, and Saint John 93.2.

Economy in Production of Butter Necessary on Prairies

Economy in the production of a commodity is always important and it is much more so when, as in the case of butter in the Prairie Provinces, a large proportion is shipped to distant markets, states a recent issue of the Economic Annalist. A knowledge of the factors affecting cost is therefore necessary in order that the most economical practices may be adopted. It was for this reason a study of creamery management and the cost of manufacturing butter in the Prairie Provinces was conducted jointly by the departments of agriculture in the three Prairie Provinces, the rural economics divisions of the universities in these provinces and the dairy and economic branches of the Dominion department of agriculture. Records from 91 of the 210 creameries operating in 1933 were obtained by personal visits to the creameries. Only 76 of the records were used for tabulation purposes and cover the fiscal year of 1933.

In this study, the cost of manufacturing a pound of butter includes all items of cost from the time the cream is received at the creamery until the butter is packed into 56-pound boxes. Charges for gathering the cream, costs of printing and shipping the butter are, therefore, excluded. Commissions on cream cheques have also been omitted. The average cost of manufacture in plants in which the production was under 100,000 pounds of butter for the year was 4.82 cents per pound, while in factories having an output of over 500,000 pounds, the figure was 3.18, a range of 1.64 cents per pound. The range in cost from the lowest to the highest cost factory was from 2.62 to 6.56 cents, a difference of 3.94 cents per pound.

The cost of manufacturing in the 78 plants averaged 3.45 cents, the average production being 350,000 pounds. Thirty plants in Alberta with an average production of 316,303 pounds had a cost of 3.56 cents per pound butter. The average production in 25 Saskatchewan plants was 404,178 pounds and the cost 3.47 cents. The cost in Manitoba was 3.28 cents in 22 plants producing an average of 336,757 pounds of butter. Overhead and administrative costs were much lower in Manitoba than in the other two provinces. The greater volume of production in Saskatchewan brought costs per unit in this province lower than those in Alberta.

About one-third of the cream going to creameries was transported by motor trucks, one-third by railway express and the remainder delivered by the producers. In very small factories producers delivered about 60 per cent of the total cream received by the factories, while in larger factories only 25 per cent was delivered and 75 per cent was either trucked or expressed to the creamery. The cost of trucking in most cases was over two cents per pound butter-fat and averaged 2.25 for all cream trucked. The cost of expressing cream averaged 1.74 cents per pound butterfat. Cartage charges on cream delivered by express averaged .08 cents per pound butter-fat. The cost of trucking, railway express charges and cartage amounted to 2.08 cents per pound butter-fat on all cream so handled. The total charge divided by all cream used in the manufacture of butter amounted to 1.37 cents per pound butter-fat.

TOWN SOLVES HEALTH PROBLEM

SHELLBROOK, Sask., (CP) — Shellbrook's 2500 inhabitants may have a hospitalization scheme at a cost of three dollars annually to each individual. The council is considering the scheme on the basis of a four-mill increase in tax rates.

HONOR MARIE TEMPEST

LONDON (CP)—"No monument could compete or even faintly compare with this honor you have done me," said Miss Marie Tempest, the famous English actress, opening the new theatrical ward at St. George's hospital, which is named after her.

Between You and Me

By J. B. C.

A DREAM—IT IS TRUE

At last the great day has arrived.

A dream conceived many years ago has come to pass.

Last April Nelson ratepayers passed a money by-law for construction of a civic centre with sporting quarters.

Hopes ran high.

But there were delays necessary through alteration of plans, etc.

Then one day in May or June a gasoline shovel started to work on the auditorium site on Vernon street.

Well do I remember the gasoline shovel that first day picking and swinging as it weaved a path up the steep clay slope that was once the ground upon which stood the old wooden grandstand for the recreation grounds. I took a picture of it that day.

Day after day we wandered to the site to see progress being made.

But it seemed to be so slow.

Daily the shovel plowed into the bank. Then it broke down. Our feelings were hurt. Many more delays and we would not have the building completed for the winter's fun.

Then the shovel started again.

Then came the rain. Gumbo made progress slow. Many cords of wood were dumped into the clay to hold the shovel up. On and on it worked until one day the excavation for the civic center, done in two levels, was completed.

Do you recall that day?

Certainly, remember how the Vernon street sidewalk was braced up. Remember the signs saying "Danger keep off"? But we risked our necks watching from the shaky walk.

Then came the tedious wait as test holes were sunk for footings.

New sewers were constructed. All took time. Work was slow, so it seemed on the curling rink excavation.

Then one day they started framing for footings. Then came the forms. Then the pouring of cement in the footings. John Burns had large square boxes built. A tool shed was erected. Gradually more and more men were employed.

Things began to hum—and tonight the dream of dreams for Nelson winter sport fans comes true.

The skating and curling rink sections of the new civic centre are ready for use.

Far below the spot where howling crowds cheered or booed the baseball team, the football team and the lacrosse team, hockey players will flit upon a new artificial ice sheet. Far below the old baseball ground fence that stood atop the clay bank, where W. S. King was wont to sit in one favorite spot, skaters will revel tonight. Some will be in costume, others will be racing. Some will be doing fancy skating. It hardly seems probable but nevertheless it is true.

Congratulations are pouring in on Nelson today. They are fitting congratulations.

"Imagine, or can you imagine," says Al Horswill, "a city of 60,000 people, much less 7000 people, putting up a place like this?"

"My dream of over 30 years has come true," remarked Jack Smith of Fairview, who is as ardent a hockey fan as there is in Nelson. "Say they haven't a thing on us now in Vancouver or any other place."

"It surely is a wonder," said Bert Whitehead as he took time out at the curling rink to gaze at the finished skating rink.

"A fight started in 1930 has been realized," remarked Alderman Tom Waters, as he drove another nail home in the new seats in the rink.

"It is a dandy," said Hugh Robertson, adding "We won't freeze to death in a draft while watching a hockey match this winter."

And so they go on and many will be the comments today and tomorrow as district people view the latest addition to the sports world in the Kootenays.

"It was rather nice of the Otways to lend us this."—Humorist.

BACKACHES OFTEN DUE TO STRAINS

By LOGAN CLENDENING, M.D.

Backache, if it persists for any length of time, usually brings up sinister and gloomy mental pictures before the victim. About the only reason for backache that he can think of involves his kidneys.

It is comforting to know that the kidneys seldom are—in fact, so rarely as to be negligible—the cause of chronic backache. Pain in lower part of back is usually due to sacroiliac strain or to sciatica, which will be considered in other articles to follow.

Pain in the middle of the back so often ascribed to the kidneys is, in about 45 per cent of cases, what is generally called "lumbago," and in about 45 per cent of cases, some form of strain.

Women are more subject to backache than men. In fact, a cynical physician has described woman as "a constipated biped with a backache". The cause of the more frequent backache in women is due to the strain of child bearing.

LUMBAGO MEAN PAIN

Lumbago, like sciatica, is about as contankerous and mean and ornery a pain as a person can have. It originates in all the little tendons, muscles and fibres in the back, and makes every movement a torture. You do not realize how much you use any part of your body until it begins to pain, but this is particularly true of the back.

In treatment, the first thing is to make a diagnosis to be sure it is only lumbago or strain, and then go ahead. Strain can be cured by rest and proper support in the way of a corset. But I am convinced that the only thing to do with lumbago is to iron it out, which means get some blankets, or pieces of flannel, lie down on your face, and get your wife or somebody—no matter who—to run a hot iron over you three of four times a day and possibly two or three times at night. If you can't induce your wife to take this much interest in you, there is always somebody else—for instance, a trained nurse. A little massage is good too, provided you can stand to let anybody touch you.

QUESTIONS FROM READERS

Reader: "Please mention in your column if there is a treatment and cure for kidney stones, and if it is possible for them to be passed."

Answer: Kidney stones are frequently passed. They go down the small canal from the kidney to the bladder. The name of this canal is the "ureter". These stones usually cause a great deal of pain in the passage. After they reach the bladder they can be ejected from the body in the uretha with no pain at all.

Worry: "Will you please, in your paper, tell me whether taking soda in water three times a day is harmful? My husband was operated on for ulcer of the stomach two years ago. He insists on taking it once during the day and also before going to bed, and during the night. He seems to be eating everything and is gaining weight."

Answer: Soda is a valuable thing under the circumstances, and it can be taken even oftener than three times a day without harm.

AUNT HET

By ROBERT QUILLEN

"Jane brags that she never takes nobody along to help her buy a hat. Well, it's nice of her to blame it on nobody else."

DEER WRECKS AUTOMOBILE

SHOAL LAKE, Sask., (CP) — Driving into town, W. Campbell was surprised when a large deer charged at his car. To avoid the animal he swerved into the ditch and was obliged to continue his journey on foot.

SYDNEY, N. S. (CP)—A postgraduate scholarship at Cambridge university has been awarded by the Independent Order of Daughters of the Empire to Donald Ross, Sydney graduate of Dalhousie university. He will study the development of salmon.

CANADA AND THE BRITISH ELECTION

A statement regarding the effects on Canadian interests of the coming general election in Great Britain is contained in "Canada's Weekly", the only journal of Anglo-Canadian trade published in Britain:

"The general impression seems to be that Mr. Baldwin will be returned to office, though perhaps shorn of his big majority," says "Canada's Weekly". "In that event we must expect the British agricultural policy of Mr. Walter Elliot to go forward: that is to say, every effort will be made to help British farmers by imposing duties upon the imports of all food products, with a substantial preference to those that come from within the Empire. This policy would replace the present arrangement of free entry into the United Kingdom for Empire products. It remains to be seen how far this development, which is much disliked by many Australians and New Zealanders, and probably also by many Canadians, will or can be modified by friendly discussions between the statesmen of the Empire. It remains also a question well worth examining whether Canada and the other Dominions may not in the long run derive more profit from a substantial preference than from the present method of free entry, inasmuch as there might be a larger margin in favour of the Empire product, as compared with the foreign than is now the case. As the election campaign developes there is certain to be a revival of the Samuelite attempt to discredit the policy of Imperial preference; but that policy is now so deeply imbedded in the British fiscal system, and the Samuelite Liberal party has so small a claim upon the attention of the public that nothing more need be said on that point.

THE SECURITY OF THE EMPIRE

"There are two other issues before the British electorate which have a practical interest for Canadians. One is, of course, the determination of the national government to put the defences of the Mother Country, and incidentally of the Empire, upon a foundation of security. The comparative strength of the British Navy, Army and Air Force has, as we all know, been greatly lessened of recent years because of Britain's leadership in the international disarmament movement. But disarmament is not exactly a cause of the moment. Britain, with all her responsibilities, cannot continue to leave her population exposed to attack, and, furthermore, her leadership in the cause of the league of nations can only become effective if she is secure in her own house. The day has gone by when British Dominions can seriously expect to make monetary of other contributions to Britain's defence forces, but none the less it is a matter of vital importance for them that the Motherland should be strong enough to hold her high place among the nations.

RAW MATERIALS AND COLONIES

"Another issue that is bound to emerge as the British election campaign proceeds is that of the problem of the Colonies. Labour leaders like Mr. Lansbury, ecclesiastics, like the Archbishop of York, and pacific-minded people generally have talked very loosely about pooling the raw materials and even the Colonial possessions of the Empire so as to give enterprising gentlemen like Signor Mussolini and Herr Hitler a chance to provide new outlets for Italy and Germany's colonists and new sources of Italian and German industrial supplies. Sir Samuel Hoare, in stating the policy of the British Government at Geneva, indicated that the time may very well come when this whole problem of raw materials must be faced—not only by Britain alone, but by all colonial powers in harmony. It is quite safe to say that no government of which Sir Samuel Hoare is a member or Mr. Baldwin the head would for a moment dream of throwing into the common pool British colonies whose inhabitants have been tutored in British methods and have come to regard their British citizenship with infinite pride. As for raw materials, there has hitherto been nothing in the world to prevent Italy from buying raw materials from Canada or other of the Dominions, as well as the colonies, if she is willing to pay a fair price. Indeed, it would be interesting to know how largely Italy is at this moment dependent upon Canadian nickel and wheat. No question of preference arises in this aspect of the matter and much of what is said by politicians like Mr. Lansbury is really an outcome of very honorable but very muddled benevolence."

CONTRACT BRIDGE

By E. V. SHEPARD

"Teacher of Teachers"

OPENING GAME BIDS

An inquiry from a Cincinnati card club asks when an opening game bid should be made. This subject is an important one. Ordinarily partner may be trusted for three supporting tricks, when declarer requires no assistance in trumps. When an opening game bid is made, usually the hand justifying such a call can utilize only specific holdings. The safe limit which partner can be trusted to contribute is only two supporting tricks.

An opening game bid denies slam hopes. It asks partner to supply only two tricks to enable the declarer to go game. The opening bidder of a game seldom expects to win more than a defensive trick or two. One of the prime objects of the shut-out bid is to prevent opponents from discovering the call at which they may go game.

The hand shown below obligates an opening bid of 4-Hearts. It wants to shut-out a black suit call.

♠ None ♦ 9 8 6 3
♥ A K Q 10 7 5 4 2 ♣ 5

Although the next hand is a two suiter, an opening bid of 4-Spades should be made. It is improbable that the hand can go game at clubs, unless it also can do so at the major suit call.

♠ K Q J 10 7 6 3 ♦ 4
♥ None ♣ A K Q J 7

Never mind quick trick strength, or vulnerability, provided you hold probable game-going strength. Bid the game you have reason to expect may be made. I dealt the South hand shown below. Fearing that opponents might have a red suit game I made an opening bid of 4 Spades, with only a single quick-trick in hand. My call was too high for either opponents to risk a bid of 5-Hearts, which would have been a spread.

North: ♠ 4 ♥ 7 6 4 ♦ 5 4 3 2 ♣ A 9 7 6 5
West: ♠ A 7 ♥ A Q 10 9 2 ♦ 9 7 ♣ K J 8 3
East: ♠ K 6 ♥ K J 8 5 3 ♦ A 8 ♣ Q 10 4 2
South: ♠ Q J 10 9 8 5 3 2 ♥ None ♦ K Q J 10 6 ♣ None

The opening lead was the 9 of diamonds. East's Ace won. There being nothing to trap in dummy's hearts, the return lead was the 5 of that suit, which I ruffed. My Q of trumps was led. East's K took the trick and again he ruffed me with a heart. The J of spades went to West's Ace and again I was ruffed, but that could not worry a declarer having eight trumps.

Although my partner did not contribute a single trick, I had to lose only two trump tricks and a single diamond trick.

Suppose either that West had dealt and bid 1-Heart, or that he had overcalled a low opening spade bid, either I must have bid 5-Spades and been doubled or opponents would have scored game at hearts.

RECONSECRATE CHURCH

BOGNOR, England (CP)—Shortly after a man was found hanging in Par m parish church, the Bishop of Chichester, Rt. Rev. G. K. Bell, held a special reconsecration service, the first of its kind in Sussex in 50 years.

NOT IN THE NEWS

By WORTH CHENEY

In the production of newspapers there is one vital producing element that generally goes unlauded and unsung. That is the country correspondent, whose duty it is to collect news bits in his locality for larger city newspapers.

This story is not intended to give the country correspondent his just dues, but rather to show how such a correspondent often becomes a bit mixed-up in his sense of news value.

• • •

This particular correspondent collected the news in his small town of 3000 for a neighboring city newspaper. If anything very important occurred in the line of news he telephoned his editor, but most of his material was sent in by mail.

Usually he sent in weekly three of four letters containing news briefs of social, church and lodge notes and personal items. But one week things were particularly dull in the community, so there was no letter going to the editor until Friday.

In it he had this item:

"There will be no Sunday services in the First Methodist church because it burned down last Monday."

• • •

We heard an editor swear and saw him tear his hair over that!

• • •

Speaking of the country, here's a little yarn that is told to illustrate the eccentricities of chickens.

If you are a motorist and have driven in the country, you probably have experienced driving past a flock of chickens in the road. They usually wait until the car is just going by them before they make a fluttering dash across the road. Very often there's a flurry of feathers to show that one chicken didn't quite make it.

But this story is about a flock of chickens that had been trapped in a burning barn. The fire had started in the low section of the barn and the chickens, with the flames eating rapidly toward them, had taken refuge in the hay mow which had an open window.

There was a din of excited cackles that mingled with the cracking of the burning boards. But the chickens refused to make use of their wings and fly from the window until the blaze was about to devour them.

Then, with their tail feathers on fire, they finally flew to the ground. Once on the ground they didn't run to cover as any human or animal might. With their feathers still smoking, they immediately started scratching for food only a few feet away from the burning building.

• • •

That is our idea of undisputed nonchalance!

10 YEARS AGO

From Nelson Daily News Files

Nov. 29, 1925

J. S. Goulding, local government meteorologist, said: "I've heard many predictions of a hard winter, based on infallible signs. The latest sign I've heard of is that the onion skins are thicker than usual."

• • •

The German president, Von Hindenburg, placed the seal of his approval on the Locarno treaties last night by affixing his signature to the bill which legalizes the security pact and arbitration treaties and Germany's entry into the League of Nations.

20 YEARS AGO

From Nelson Daily News Files

Nov. 29, 1915

Coasting on Nelson streets resulted in three accidents in one day. Tim Paris, about 9, coasting on Ward street, was struck by a bobsleigh, receiving a fractured cheekbone. David Irving, 12, coasting on the same street, was thrown from his sleigh and suffered a twisted ankle. Andrew Balcome's five-year-old son, coasting on Water street, hit a telephone pole, receiving severe cuts on the head.

• • •

Temperatures in Nelson yesterday were 13 for the minimum and 32 for the maximum.

• • •

Fresh eggs were scarce, selling at from 70 to 75 cents a dozen at the local market.

30 YEARS AGO

From Nelson Daily News Files

Nov. 29, 1905

W. Rutherford is confined to his home with an attack of typhoid fever. J. H. Vanstone of the Canada Drug & Book company, is managing Mr. Rutherford's business for him.

• • •

The price of lead on the London market is advancing by leaps and bounds. A gain of three points was recorded yesterday. Electrolytic copper, which has been rising rapidly, reached 16 cents yesterday at New York.

• • •

M. Vigneux, formerly of the Canada Drug & Book company staff here, has returned from Cranbrook.

40 YEARS AGO

Nelson Weekly Miner Files

Nov. 29, 1895

The weather turned slightly warmer in Nelson yesterday, with the maximum temperature at 40 degrees and the minimum at 31.

• • •

John McDonald, better known as "Lardeau Jack", a Kootenay prospector, who has been working in the Vernon district, has some fine specimens of gold-bearing quartz from a claim recently located by him on the west side of the lake near Vernon.

• • •

The Silver Cup mine at Trout Lake recently bonded by Dan McGillivray will be shipping this winter.

VOTES AT 104

STONEHAVEN, Scotland (CP)—Believed to be Great Britain's oldest voter, Mrs. Grace Caird, 104, cast her vote in the recent municipal elections. She will be 105 next June.

DOLL TRADE BOOMS WITH HELP OF DIONNE QUINTUPLETS

Dolls have been the outstanding best sellers in the toy sections of the U.S. department stores this year, according to national survey reports, of Toy World. Shirley Temple dolls, Dionne quintuplets and fairy princess dolls, the latter prompted by Colleen Moore's fairy doll house now touring the country, have won first place in over-the-counter sales.

Needless to say, the newspaper, movie and magazine publicity has been a big factor in the success of these toys. As a result of this year's phenomenal doll sales, the stores also report a fine demand for doll clothes and accessories.

Velocipides and bicycles held a firm place during the summer and are expected to maintain a strong position with Santa Claus this Christmas.

The four best selling games of the past month, according to the survey, were "Monopoly," "Banded Parcheesi," "Finance" and "Badminton," all made by different manufacturers.

ADOLESCENT YOUTH REFUSES TO OBEY

By GARRY C. MYERS, PH. D.
Head Department Parent Education Cleveland College, Western Reserve University

Many parents who find it relatively easy to hold their child to strict standards of control up to twelve or fourteen, may learn, to their amazement, that this child who had been so docile suddenly grows rebellious, probably unmanageable.

Ever so many letters come to me concerning such cases. A certain mother writes, for example: "We had about the most obedient boy you ever saw up to about two years ago. Now he seems to be everything he was not before. He just had his fourteenth birthday . . . I feel something like the old woman who said, 'Thank God, my children had to mind when they were little,' for he did have to mind. We always saw to it that he did, and it was such a pleasure and comfort . . ."

From her long letter I learned most of her trouble with her boy was over his refusal to do what she commanded him to do. She apparently had no problem of restraint, but of co-operation.

HARD TO ADVISE

The child who is trained in very early years in the meaning of NO which he rarely hears, who in due time is held rigidly to a few essential routines such as caring for himself and his room, who gradually is assigned a few duties which he practically never can escape doing well, is not likely to be a problem at puberty (beginning of adolescence)— provided this child has rarely been commanded, but commanded always effectively; and provided he has learned gradually year by year to take increased responsibility for his own conduct and for making his own decisions, limited only by broad principles of reasonable family control which are clear to him.

It is hard to tell anyone just how to proceed. Suffice it to say that long before puberty the child should have had considerable practice in responsibility for his own management. The objective is clear to most of us, though the mode of arriving at it may not be.

If we find ourselves bossing the adolescent child much, we can be sure we had not done so well in shifting to his shoulders responsibility for his conduct. While it is never too late for us to make amends, the longer we delay, the more self-discipline and wisdom we will have to employ in order to succeed.

Wonderful if we parents always could remember that everything we do in relation to the child does not have only immediate effect. Even though the immediate effect might appear very good, the remote effect might turn out to be very bad. Nothing counts for just now; we build for the future, even for the ages.

"PRATTLE HYMN OF THE REPUBLIC"

(These sarcastic verses by Don Marquis directed against opponents of military preparedness in the United States, were printed in the New York Sun in November, 1915, and reprinted shortly after by the Nelson Daily News.)

If we should be invaded not a person would be hurted;
From all the olive ranches
The dove would come with branches
And coo that war is sinful till the cannon were converted.

If we should ever be attacked the war would soon be finished,
For a host of rhetoricians
With moral propositions
Would argue with the enemy till his assaults diminished.

There are no troubles in the world, nor dangers, nor abysses—
What picture would be nicer
That a peace-at-any-pricer
Conquering an army corps with little tracts and kisses?

We do not need to be prepared; 'tis wicked to be arming—
Let peaceful prattlers meet 'em
And murmur: "Little Sweetum!
Killing folks with guns and things isn't cute and charming!"

War is naughty, war is brutal—so of course, it won't be started—
Just look about the earth!
All is joy and peace and mirth!
Its human population's uniformly tender-hearted.

For our pledges, obligations, entertain no fear!
For 'tis common knowledge,
Taught in every college,
That a sophomore's oration will crush a cannoneer.

REMEMBER YOUR FRIENDS — SEND CARDS

MAKE IT A CHEERY CHRISTMAS BY SENDING PERSONAL

Greeting Cards

We have the largest stock in the Interior to select from and we give personal service to every individual order. Place your order with us and you will get satisfaction.

SOLD IN 2 DOZEN LOTS ONLY FOR $1.75, $2.25, $2.75, $3.25 Per Two Dozen

Phone 144 — Our representative, Miss Margaret Arthur, will call personally. — Phone 144

OUT-OF-TOWN CUSTOMERS WRITE FOR SAMPLES

Nelson Daily News COMMERCIAL PRINTING DEPT.

EXCLUSIVE AND INEXPENSIVE

HEATING STOVES

Now is the time to look into your heating needs before the winter comes. We have a full line of Heaters at all prices. Order your repairs now.

Nelson Hardware Company

Wholesale and Retail
Quality Hardware
Nelson, B. C.

CLASSIFIED ADS POINT THE WAY TO SURE PROFITS

Nelson Daily News

Member of the Canadian Daily Newspapers Association

TELEPHONE 144
Private Exchange connecting to all Departments

Subscription Rates

Single copy	$ .02
By carrier, per week	.25
By carrier, per year	12.00

By mail in Canada, to subscribers living outside regular carrier areas, per month, 40c; three months $1.20; six months, $2.00; one year $4.00.

United States and Great Britain, one month 75c; six months, $4.00; one year $7.50.

Foreign countries, other than U. S., same as above plus any extra postage.

Classified Advertising Rates

11c a Line

Minimum 3 Lines

3 lines, once	$ .33
3 lines, once	.33
6 lines, once	.66
3 lines, 6 times	.88
3 lines, 6 times	1.32
6 lines, 6 times	1.76
3 lines, 1 month	3.96
3 lines, 1 month	4.29
6 lines, 1 month	5.72

All above less 10% for prompt payment

The Romance Racket

MARIE BLIZARD

CHAPTER 64

With that last glimpse of Miranda, Carol knew that she was powerless for the time being to help her. Trailing would do no good. She got into a taxi and told the driver her address. Oh, if she could stop her thoughts from going in circles and winding up nowhere but at the devastating conclusion that Horton Van Cleve finally had Miranda in his power.

Thank goodness she had forgotten to notify the telephone company to shut off her service. She had to talk to someone. She called Mary Cameron.

"Well, for Heaven's sake!" Mary greeted her. "Carol Kennedy, have you gone off the deep end?"

"W-hat do you mean?" Carol asked.

"What do I mean," Mary echoed. "Why, the newspaper stories about your jaunt half way across the world with the missing Van Cleve."

"The newspaper stories?" Carol asked, stunned. "What newspaper stories?"

"Carol, don't tell me you don't know about them. Why, it's been blazoned in every paper. Pictures of you galore. Rich girl who deserted society for the theater flees to Europe in mystery flight with wealthy Van Cleve heiress . . detained by French police in Nice robbery . . discovered incognito . . . oh, it's been thrilling and I'm simply dying to hear the story! What is it?"

"That's almost true, but not entirely. I can't tell you now but . . . but please don't tell anyone I'm back. I'll explain as soon as I see you."

"But darling, everyone knows you are back. That is, the papers hinted that you would be returning immediately. You can't keep it out of the papers, but I won't talk."

When Carol rang off, she paced the floor of her living room. She must turn somewhere for help, but where? There was only one person she could trust.

Dared she call him? Five times she went to the telephone, only to turn away. She lacked the courage to let him know what a little fool she was. Or was she such a fool? She had acted in good faith. She hadn't travelled so far away with any thought of personal gain or exploitation. But could she make him see that, make him understand her motives?

Resolutely she picked up the telephone and dialed Owen Craig's number.

"This is Carol Kennedy," she said, when he had been put through.

"Yes," that was all he said.

His very coldness froze Carol's throat. She swallowed hard. "Dr. Craig, I suppose you have seen the papers?"

He told her curtly that he had.

"I . . . I am in trouble . . . that is, someone else is in trouble, Owen,"—her name slipped out—"and I have no one to depend on. I need help and I thought . . . I hoped . . . please, will you come to my apartment?"

There was a pause that was agonizingly embarrassing to Carol. Then: "I have a pretty full schedule today. Would tomorrow be all right?"

Carol swallowed her pride. "Dr. Owen I need advice quickly. I would go to your office but I think it better for me not to go out. Please, will you try to give me a few minutes at any time you can?"

"Very well," he said shortly, "I will try to make it between eight and nine tonight."

Carol's ears burned and her eyes smarted with hurt and humiliation. Owen felt that it was an imposition for her to call upon him and so it was, but where else should she turn? Then anger rose as she remembered a few happy hours they had shared. Owen should believe in her. He had liked her and she felt that his friendship was sincere. Yet now he was so different.

She tried to tell herself that she didn't care what his personal feeling for her was if only he would help her to aid Miranda. But she knew she was lying to herself. The timbre of his voice had brought it all back to her.

She had two hours to wait until eight o'clock. She began unpacking, making the apartment more livable. She brought out the candlesticks and found fresh candles. She lit a fire in the hearth. She puffed up pillows and pulled the white fur rug out of its moth balls. Then she cold-creamed her face and ran a tub.

There was an insistent knocking at the brass knocker on her door. She flung a negligee on and opened the door.

"Hello," a cheery young man with a hat on the side of his head greeted her, "may I see Miss Kennedy? I'm from the New York Tab."

Carol looked at him coldly. She was grateful for the cold cream discomfort and the towel that bound her golden hair.

"Miss Kennedy is'nt here. I'm her tenant," Carol lied to the reporter, hoping that was the last lie she would ever have to tell.

"Can you tell me where Miss Kennedy might be?" he persisted.

"In Europe, possibly," she answered, closing the door.

Refreshed from her tub, Carol dressed carefully and waited for Owen. She tried to read but her eyes kept wandering to the clock. "Between eight and nine," he said, but he had not appeared when the clock struck the half hour after ten.

Carol tried to tell herself that he had been called on a case, but she was bitterly disappointed. She took off her frock and decided to go to bed, then, slipping on the pink negligee, she went to the tiny kitchen to forage for food. She had had no dinner and she was starved. She found some tea-balls, a jar of lobster paste and an unopened tin box of crackers she had left in her larder.

She was finishing her meager supper when her bell rang. Hastily she wrapped a towel around her head. Doubtless it was another reporter.

It was Owen. He apologized for the lateness of the hour, said he would have telephoned but he came instead, because Carol was so anxious to have him.

Carol knew that Owen's coolness had come from his belief that she had betrayed a trust. In good faith Dr. Harding had sent her to the Van Cleve home and she had run away with Miranda.

She had told her whole story to Owen in a straightforward manner. She left nothing out of it. As she told it to him, she watched him fearfully and felt the tight band around her throat relax as she saw his coolness melt.

"And you see I must have help," she concluded. "I believe this is a horrible plot and we two women are utterly helpless."

"What do you want me to do?" Owen answered. "This isn't my line and I can't project myself into the case."

"I only want your advice. I want you to tell me where I can go, who I can see. Will you do that?"

Before Carol could give him time to reply, the doorbell rang once again.

It was Kathy, who hastily broke into speech.

"Darling, I'm too thrilled. I've just seen the early editions of tomorrow's paper and I stopped on my way to a party to hear about it but . . ."

Her interrupted speech was followed by an abrupt silence as her glance passed swiftly from Carol's negligee figure to that of her fiance.

"Come in, Kathy, and I'll tell you about it," Carol said, calmly. "I needed help nad I sent for Owen and . . ."

"No explanations are necessary," Kathy said icily. "If Owen has any to make to me, he may do so . . . tomorrow at four."

Gathering her cloak about her, she whirled and disappeared as quickly and surprisingly as she had come.

(To Be Continued)

BIRTHS

McFARLANE—To Mr. and Mrs. J. McFarlane, at the McDougall hospital, Kimberley, Nov. 20, a daughter.

SMITH—Born, to Mr. and Mrs. B. E. Smith, at the Trail-Tadanac hospital, November 27, a son.

MORRISON—To Mr. and Mrs. Charles Morrison, Kimberley, Friday, Nov. 22, a daughter.

BEATTIE—To Mr. and Mrs. J. C. Beattie, Kimberley, Wednesday, Nov. 20, a daughter.

WANTED TO BUY

DRESSING TABLE, VANITY, chiffonier, large chair. Must be reasonable and in good condition. Tel. 4775R between 9 and 11 a.m. (4346)

PERSONAL

HIGHEST QUALITY RUBBER goods 25 Latex assortment for $1 Order direct and be sure of best Packed plain Free catalogue National Importers, 512-Centre St Calgary, Alta. (4140)

PILES. DON'T CONTINUE TO suffer. Get results with "PYLE-RID" Send $1 for generous trial and literature. Pyle-Rid Products, Box 116, Victoria, B.C. (4356)

CRIED THE LADY TO HER Spouse, "Oh! Sacrifice your Castle; and save your Wife!" Any Chess player welcomed at the Balme Drug Store. (4057)

BANISH CONSTIPATION, DRIED fruit laxative. Perfect for children and adults. Easy instructions for making. Send 50c. Newman, Box 116, Victoria, B.C. (4307)

WRITERS, I SELL YOUR MANUscripts. My fee is $1.00 for handling, criticism, and opinion. McGill Literary Bureau, 406A Lumberman's Bldg, Vancouver, B.C. (4307)

Gifts for EVERYBODY

Christmas Economy Suggestions

Choose from our wide range of novelty China. The ARK STORE (4991)

Columbia Dry Ginger Ale at all Dealers. $1 doz. pints or Ph. 412. (4291)

For Him

SEE JACK BOYCE FOR HIS Christmas gift. Phone 160. (4978)

For All

McGREGOR BROS. FOR YOUR Christmas photographs. Special Christmas prices. Phone 224. (4972)

A MAGAZINE SUBSCRIPTION for 12 months is always acceptable. MANN, RUTHERFORD CO. (4973)

SOMETHING ELECTRIC! A desk lamp, toaster or bicycle lamp. A & G Electric. Phone 272 (4974)

MacLeans—1 or 2 gift orders $1 each. 3—$2.50, 4—$3. Over 4 75c each. Nelson News Depot. (4992)

LASTING PRESENTS
Jewelry of every description at PAPAZIAN'S, Hall St. (4993)

For Her

FURS MAKE SUCH A LOVELY gift, always appreciated. Special sale now on. Polar Furs Limited, 458 Granville St., Vancouver, B.C. (4975)

COSTUME JEWELLERY, HANkies, Lingerie and Weldrest Hose at the D. C. DRESS SHOPPE. (4977)

Nothing nicer than a Permanent. Capitol Beauty Shoppe. Phone 16. (1976)

See our window for Novelty Electric Gifts. J. F. COATES, "Electric Store", P. O. Block, Vernon St. (4261)

SHOP EARLY:
AVOID DISAPPOINTMENT

SITUATIONS WANTED

HANDY MAN WANTS WORK around mine or mill. Can drive truck. Box 4969 Daily News. (4969)

DEPENDABLE GIRL WISHES work in return for board. Apply Box 4968 Daily News. (4968)

WANTED TO RENT

WANTED TO RENT, RANCH IN Nelson district. Suitable for garden, hens and cow. State cash rent per year with wood and water. Apply Box 4340 Daily News. (4340)

FOR RENT, HOUSES, APARTMENTS, ETC.

MODERN BUNGALOW, ALL NEWly decorated. White plumbing, 2 bedrooms. $22 a month. C. W. Appleyard & Co., Ltd. (4287)

HOUSE, 3 BEDROOMS, ALL REdecorated. White plumbing. $25. C. W. Appleyard & Co., Ltd. (4288)

FURNISHED HOUSEKEEPING rooms for rent. Annable Block. (4206)

TERRACE APTS. Beautiful modern Frigidaire equipped suites. (4205)

HELP WANTED

YOUNG MARRIED MAN EXPERienced in Sampling and assaying Mine Surveying and Drafting, Geology and Mill Work. Excellent references. L. G. Slater, Osoyoos. (4315)

WANTED MAID IN CITY, 2 IN family. State wages required, and copy of references. Apply Box 4339 Daily News. (4339)

FOR SALE

We carry largest stock reconditioned pipe and fittings suitable for all purposes. Write Swartz Pipe Yard 220-1st E Vancouver, B.C. (4248)

PIPE AND FITTINGS
CANADIAN JUNK Company, Ltd 250 Prior St. Vancouver, B.C.

FOR SALE—BARRELS, KEGS sugar sacks liners. McDonald Jam Co., Ltd., Nelson, B.C. (4763)

BARGAIN—PIANO $50. TERMS Apply West Transfer Co. (4330)

CHILD'S CRIB "KIDDY KOOP." Phone 443R, or 404 Silica St. (4341)

PROPERTY FOR SALE

SACRIFICE OF PROPERTY known as Johnson's Greenhouses. This property consists ten lots greenhouses and good seven room house with full basement and furnace. Price $3950. This price is about 25c on the $. Apply Wm. S. Johnson, Nelson, B. C. (4284)

TWO-ACRE RANCH ONE BLOCK outside city limits. Well improved. Good buildings. P.O. Box 323. (4362)

CLASSIFIED ADS GET RESULTS

PATENTS

AN OFFER TO EVERY INVENTOR list of wanted inventions and full information sent free. The Ramsay Company, World Patent Attorneys, 273 Bank St. Ottawa, Canada (4202)

POULTRY AND EGGS

IF YOU ARE INTERESTED IN high class Pure Bred Poultry for 1936 season, write us! Rump & Sendall Ltd., Milner, B.C. (4304)

FARM LANDS

GOOD FARM LANDS FOR SALE on easy terms in Alberta and Saskatchewan Write for full information to 908 Dept of Natural Resources, C.P.R., Calgary, Alberta. (4201)

PHOTOGRAPHY

FILMS DEVELOPED—ANY SIZE 25c With 1 print from each negative Extra prints 3 for 25c Sask Photo Supply, Saskatoon. (4303)

LOST AND FOUND

To Finders

If you find a cat or dog a pocketbook, Jewelry or fur or anything else of value telephone The Daily News. A "Found" Ad will be inserted without cost to you. We will collect from the owner.

LOST—BROWN CLUB BAG BEtween Trail and Rock Creek camp. Contains valuables. Phone 35. Reward. (4315)

Business and Professional Directory

Accountants

CHAS. F. HUNTER, S.F.A.E. International Accountant, P. O. Box 1081 Nelson, B.C. (4754)

Assayers

E. W. WIDDOWSON, PROVINCIAL Analyst, Assayer, Chemist, Chemical and Metallurgical Engineer Sampling agents at Trail and Tacoma smelters 201-205 Josephine St., Nelson, B. C. (4755)

GRENVILLE H. GRIMWOOD Provincial Assayer and Chemist, 618 Baker street, Nelson. B C P O Box No. 376. Representing Shippers' interest at Trail, B.C. (4756)

Chiropractors

J.R. McMILLAN, D. C. PALMER graduate. McCulloch Blk. Nelson (4757)

E. M. WARREN, D. C. BOX 872 Gilker Block. Phone 115 or 755L (4758)

Commercial Printing

Order your cards from the largest selection in the interior of B. C Sold in two dozen lots only and priced from $1.75 up to $4.00 per two dozen lots. No two samples alike. Write for our samples Nelson Daily News.

Electrical

J. F. COATES, The Electric Store. Supplies and Installations. Phone 766. P.O. Box 1068. (4759)

JARVIS ELECTRIC
Installations, Supplies, Repairs Phone 944. 516 Stanley St. (4863)

Engineers and Surveyors

E. L. WARBURTON, NELSON, B C Office 518 Ward St., Phone 53 P O Box 668 Agent: Oils, Greases, Paints. Specialties: hotels schools, etc. Crow's Nest Pass Steam Coals Structural steel, piping, sheet iron (4760)

H. D. DAWSON, Nelson, B C. Mine Surveyors and Reports B. C. Land Surveyor. (4761)

Boyd C. Affleck, Fruitvale, B C Lands, Mineral Claims, Water works, surveys, plans, estimates (4762)

A. H. GREEN CO. LTD. 516 WARD St. Ph. 394, Nelson, B.C. (4763)

Florists

Sprays, wreaths, symbolic designs carefully made at reasonable prices. Shipped anywhere. Cut flowers and plants—Phone 233. NELSON FLOWER SHOPPE (4764)

Typewriter Service

NELSON TYPEWRITER AGENCY Sales and service. Phone 197 (4780)

Watch Repairing

SPECIALIST, REASONABLE Work guaranteed. P. Boyle, Vernon St (4781)

Insurance and Real Estate

ROBERTSON REALTY CO. LTD. Real estate, insurance, rentals. 217 Baker St. (4765)

R. W. DAWSON, Real Estate, Insurance Rentals Next Hipperson Hardware, Baker Street. (4766)

C. D. BLACKWOOD, Insurance of every description. Real Est. Ph 99. (4767)

H. E. DILL, AUTO AND FIRE INsurance. Real Estate. 508 Ward St. (4768)

J. E. ANNABLE, REAL ESTATE, rentals, insurance, Annable Block. (4769)

LIFE, FIRE, AUTOMOBILE INSURance, P.E. Poulin, Ph. 70. (4770)

CHAS F. McHARDY, INSURANCE, Real Estate, Phone 135. (4771)

Machinists

BENNETT'S LIMITED
For all classes of Metal Work. Lathe Work, Drilling, Boring and Grinding. Motor Rewinding. Acetylene Welding.
Phone 863. 324 Vernon Street. (4772)

Massage

SCIENTIFIC MASSAGE IN YOUR own home. Apply 104 Terrace. (4362)

Maternity Homes

ELIZABETH PEEL MATERNITY HOME
Strictly Private. Confidential Physician in attendance. Ph. Broad 778. W-1324 Broadway. Spokane, Wash. (4773)

Mining and Mill Machinery

EMPIRE MACHINES LTD., NELson. New and used machinery. (4774)

Photographs

"PHOTOGRAPHS THAT PLEASE" GEO. A. MEERES, 715 Baker. Ph. 48. (4775)

Sanitariums

CANCERS, ULCERS, TUMORS, Diabetis, Arthritis. Treated without surgery or drugs. Prices reasonable. Dr. Aldrich Sanitarium Inc. E 4805 Fredrick, Spokane, Wn. (4776)

Sash Factory

LAWSON'S SASH FACTORY Hardwood merchant, 217 Baker St. (4777)

Second Hand Stores

WE BUY SELL AND EXCHANGE everything. Ark Stores. (4778)

SUITS AND STOVES, MRS J. Radcliffe, Vernon St. (4779)

Wigs and Toupees

LADIES AND GENTLEMENS wigs and toupees, etc. Free illustrated Catalgue. Over 30 years in B. C. We buy cut hair. Hanson Hair Goods Co. P. O. Box 601 Vancouver, B. C. (4174)

THE GUMPS — By Sidney Smith

BRINGING UP FATHER — By Geo. McManus

TILLIE THE TOILER — By Russ Westover

St. Paul's Boys' Choir From Nelson Scores at Bonnington

Fine Program Given; Rev. T. J. S. Ferguson Makes Hit as Raconteur

BONNINGTON, B.C.—The Chorister Boys of St. Paul's United church, Nelson, journeyed to Bonnington Monday evening and gave an exceptionally high class concert under the joint auspices of their own church and of St. Matthews church, South Slocan.

Rev. W. J. Silverwood, the first speaker, introduced Rev. and Mrs. T. J. S. Ferguson of St. Paul's and their talented assembly of choir boys, who were enthusiastically received. Mr. Ferguson then acted in the capacity of chairman.

For their opening numbers a selection of five sacred pieces were rendered by the choir with requisite devotional feeling.

1. Opening prelude and sanctions, "I Will Sink of Thy Great Mercies."
2. Solo, "The Living God," Norman Beatty.
3. "Carol of Service."
4. Choruses, "Praise the Lord," and "God That Madest Earth and Heaven."

After an intermission a varied program was given as follows.

1. Chorus, "Where the Bee Sucks the Honey".
2. Duet, "Oh, No John, No," a charming costume number by Jack Argyle and Gordon Pickard, who acted with such naive artistry that they "brought down" the house.

Mr. Ferguson, who is a talented raconteur, created an innovation at intervals during the program with several extremely humorous numbers which were received with tremendous enthusiasm.

Solos by boy choristers, "The Land of Nod", by Donald Brown and "Home Sweet Home", by Walter Thompson, were expressively sweet in their rendering and received rounds and rounds of applause.

Bob Beatty and Donald Brown rendered duets, in splendid style, "Sweet and Low", and "Aye Waukin O", which were repeated as encores.

Norman Beatty, gold medallist, made a conquest of the audience with his solos, "Drink to Me Only With Thine Eyes," (with descant), and "Snowy Breasted Pearl."

Among the concluding numbers rendered by Mr. Beatty was "The Green Eyed Dragon", which brought a furore of applause, and was responded to, extra numbers being much in demand.

Choruses by the choir included "Fiddler of Dooney," "Oh Dear, What Can the Matter Be", and in closing, "The Vesper Hymn," followed by the National Anthem.

Mrs. Ferguson, who conducted, was congratulated on the competence of the boys, who had been drilled with the utmost precision to achieve such a success.

The accompanists for the evening were Mrs. Ferguson and Leonard Stewart.

HOSTESSES AT BONNINGTON

BONNINGTON, B.C.—Hostesses at the Badminton club during the past week have been Mrs. R. Kennedy and Mrs. E. Gordon.

Tuesday afternoon Mrs. J. E. Parker entertained the club at the tea hour and in the evening Miss Phyllis Motley and Jim Thompson served refreshments.

Mr. and Mrs. G. Noel Brown and Miss June Baddeley were Nelson visitors Tuesday.

Mrs. J. F. Croll of Nelson is visiting her son-in-law and daughter, Mr. and Mrs. C. H. Bland for a few days.

Mr. and Mrs. E. C. Johnson were motorists to Nelson Tuesday.

SILVER KING IS SOLD FOR $7100

NEW YORK, Nov. 28 (AP)—Silver King, one of the foremost trotters the last two years in the silks of E. J. Merkle of Columbus, O., ended his racing career today when Bob Wright, acting for John McCune, Jr.'s, Montour stock farm of Corsopolis, Pa., led the speedy dark grey colt out of the ring as the old Glory auction came to a close.

Leading Money—winning juvenile of 1934 and holder of a three-year-old mark of 2:01¾, Silver King changed owners for $7100 after a spirited bidding session. Wright said the King would be retired to the stud.

WATSON'S
Underwear
sold by
Charles MORRIS
MEN'S AND BOYS' WEAR

INVEST $6.95 and enjoy a lifetime of PERFECT SHAVES
$6.95 AND UP
STROPS—HONES —PAYS FOR ITSELF!
ROLLS RAZOR
Rolls Shaving Bowls, $1.00 — Refills, 60c
MADE BY EXPERTS FOR . . . . PERFECT and ECONOMICAL SHAVING

Fuel for the Hot Stove League

By AL DEMAREE
Former Pitcher N. Y. Giants

Chick Hafey gave up rooming with Ernie Lombardi because Ernie has the common failing of snoring in his sleep . . . Lefty Gomez is an amateur photographer and collects travel movies. . . Jacob Ruppert, owner of the New York Yankees, recently bought 20 peacocks from a St. Petersburg, Florida, farm. The birds will frisk about his 150-acre estate near Carrison, New York. . . We have it on good authority that George Selkirk is ticklish . . . Zack Taylor, who winters in Florida, is an expert at snaring big game fish. . . . Jimmie Foxx is a family man. He, is wife and Jimmie, Jr., live on a farm near Sudlersville, Pa. . . . For the past two winters, George Moriarity has been giving lectures on baseball to high-school boys throughout the country.

CANADIAN WINS MARATHON

BERWICK, Pa., Nov. 28 (AP)—Robert Rankine, Preston, Ont., shoe cutter, became a three-time winner of Berwick's Thanksgiving modified marathon today, by legging over the rugged Briar Creek course of nine miles, 285 yards, in the record time of 47 minues, 35 seconds. His wins were consecutive.

It was a great day for Canada. Four of Rankine's countrymen finished among the first 10. They composed the full entry from the Dominion.

PAINTERS HEAD BOWLING

Lead Kimberley Loop in the Final Standing

KIMBERLEY, B.C., — Chapman Camp Bowling league final standing follows:

	W.	L.	P.
Painters	21	6	30
Accounting	17	7	24
Apprentices	16	11	22
Assay	13	13	18
O'Connor No. 1	13	13	17
O'Connor No. 2	12	15	15
Youngs	12	12	15
Construction	6	15	9
Entwistle	6	15	7
Testing	6	15	6

Accounting defeated Apprentices by 165 pins and will now play the Painters for the league title.

High single string to date—Clarke (O'Connor) and Pearson (Construction), 301.

High three string total to date:—McLellan (Painters) with 756.

High team single string to date—Painters 932.

High team three string total to date—Painters 2396.

Tables Changed By the Hume Club

Win Shuttle Tourney 11-1 From the Racketeers

Hume Badminton players realized a large measure of revenge when they took the Memorial hall racketeers into camp on Hume courts 1-1 Wednesday night. The Racketeers took one mixed game. Hume shuttle players lost to the up-towners 3-9 in a previous tournament.

Wednesday night scores, with Hume players mentioned first, were:

Men's doubles—H. Hunt and D. Wilson beat R. R. Brown and L. S. Bradley 15-8, 9-15, 15-14; C. Ward and B. Whitehead beat A. C. Emory and A. Pagden 15-4, 11-15, 15-7; A. Langill and D. Cretney beat W. Brown and S. Hayden 15-7, 15-5.

Ladies' doubles—Mrs. G. S. McIntosh and Mrs. B. Whitehead beat Mrs. G. H. Ferguson and Mrs. S. Haydon 15-13, 15-12; Mrs. C. Ward and Miss Davies beat Mrs. C. A. Larson and Mrs. R. R. Brown 15-11, 15-9; Mrs. H. M. Whimster and Miss J. Burgess beat Mrs. G. C. Arneson and Mrs. A. C. Emory 15-7, 15-2.

Mixed doubles—C. Ward and Miss Davies beat L. S. Bradley and Mrs. G. H. Ferguson 15-11, 15-10; B. Whitehead and Mrs. Whitehead lost to A. Pagdin and Mrs. S. Haydon and Mrs. R. R. Brown, 14-15, 15-5, 15-13; D. Cretney and Miss J. Burgess beat R. R. Brown and Mrs. C. G. Arneson 15-4, 15-5; D. Wilson and Mrs. G. S. McIntosh beat A. C. Emory and Mrs. C. A. Larson 15-9, 15-3; A. Langill and Mrs. C. Ward beat W. Brown and Mrs. A. C. Emory 15-12, 1-15, 15-11.

Turville Out for the Tigers

HAMILTON, Ont., Nov. 28 (CP)—When Sarnia Imperials defeated Tigers in the eastern Canada final here last season, one of the most potent forces working against them was Frank Turville, ace backfielder, and it begins to look as though the champions will have to put on their worry-caps again, for Turville is a certain regular in Saturday's game at Toronto.

Furthermore, the big backfielder has completely recovered from the serious shoulder injury that cut him down half way through the interprovincial schedule, and in workouts this week he has demonstrated that he is back to his best form.

As Tigers concluded their pre-game preparations today, Turville was one of the backs and outside wings who reported.

Manager Len Back, declared tonight the team is at its very best.

Birthday Greetings

By the Canadian Press

To George Mantha, left winger of Montreal Canadiens in the National Hockey league, born in Lachine, Que., 27 years ago. George is a brother of Sylvio Mantha, veteran defenceman and manager of the same club, and turned professional at the start of the 1928-29 season after much success with Montreal amateur clubs. He is one of the league's hard-luck players, having been injured several times.

HOCKEY CHATTER

by W.W.W.

The Trail hockey team that will play the Nelson seniors in the exhibition game at the carnival Saturday night is a formidable one on paper, and if the boys are in any kind of shape they will give plenty of fast hockey. Several should be in fair condition for they have been trying out with other teams and have had opportunity to get their legs.

Walker and Lund are the only new men, the remainder having appeared in Kootenay hockey before, with one team or another. Lund was formerly with the Weyburn Beavers, and, we believe, before that was with the Brandon Wheat Kings. Moran played one game against Nelson last year, an exhibition tilt.

Coach Aitken stated the Nelson boys had their best workout Wednesday night and his hopes rose accordingly. He is still casting dubious glances in the direction of the defence. There is no doubt about Nelson needing some prop-ping in that department.

So far there has been no mention of Red Carr coming over. That will be a big disappointment. We have heard very little about Carr since he blithely went to the coast to compare his hockey with the pros there. However, just previous to that we heard a good story about him. While he was down east he ran out of money, and remembering his dear friend Jerry Thompson, he wired the following message with no more information than this:

"Please send $15 by air mail.
Red."

All Jerry had to do was find $15 and the whereabouts of Red.

* * *

Gathered from here and there . . . Duke Keats, war horse of a few thousand battles, is starting hockey schools in the various towns and cities around Edmonton . . . Bill Holmes, former Brandon Wheat King, and pro player with several teams, is going to coach Niagara Falls . . . Boston Bruins now have numbers on both the backs and fronts of their sweaters. No one wears No. 3 as that has been permanently retired in honor of Lionel Hitchman . . . Art Lesieur is the strong boy of the Montreal Canadiens. He can lift Johnny Gagnon with one hand . . . Cooney Weiland's return to Boston filled in nicely after his three year's absence. His No. 7 jersey and locker, used by Nels Stewart, were waiting for him . . . Wally Kilres is captain of the Detroit Olympics . . . Oshawa gave Red Dutton a silver tray for the splendid impression the Amerks made on the city during their training season there . . . Hooley Smith gave up cigarets when he started getting into shape this fall . . . Dit Clapper carries a rabbit foot around in his back pocket for good luck . . . Eddie Wiseman is reported to be pleased with the shift from Detroit to New York Americans. He started with Manager Dutton in the first game . . . Taffy Abel is now a beverage salesman in Chicago.

DUTTON

He's been like that ever since he broke into monied hockey with Moose Jaw back in 1922, after learning his ragging art with Kenora. When the western league broke up in 1926, McVeigh was sold east and uncovered his acrobatics for Chicago Black Hawks and Montreal Canadiens before the New York Americans tucked him under their stars.

Born in 1898, McVeigh is a great war vetern. He shoots left-handed, stands about five and a half feet high, has played every position on the forward line and still is one of the game's greatest all-time raggers. London is due for some thrills.

TODAY'S HOCKEY STICKLER

What popular winger, now rated a competent forward didn't score a goal in his first N.H.L. year with Ottawa Senators? Read tomorrow's Sidelights and see.

HOCKEY SIDELIGHTS

By RAY COLLETT

They waved the irrepressible Rabbit out of the National Hockey league this season—too old at 37 to stand the gaff, they said — but Charlie "Rabbit" McVeigh can't keep away from pucks. He signed up to do a center ice turn with London Tecumsehs of the International, and don't be surprised if the jumping midget turns up with a sparkling display in the class A minor loop.

Though he weighs only 145 pounds no defenceman ever went to sleep while McVeigh was on the ice. The dynamic little jumping-jack kept them too busy for that with a stick-hurdling, pivoting, reverse-skating display that usually kept all and sundry looking three directions at once to find him. When they got their eyes on him again, Rabbit was usually hustling goalwards with the puck still in his possession.

Hamson Bowlers Trim Bugle Band

J. Hamson's bowlers defeated the Bugle Band No. 1 team 1610-1586 on the legion alleys in a Christmas tournament game. D. Hinton rolled high single of 180 and J. Hamson's aggregate of 463 gave him individual honors.

Scores were:

J. HAMSON VS.
BUGLE BAND No. 1

	1st	2nd	3nd	Tot.
D. Wade	112	157	126	395
C. A. Larson	124	112	105	431
A. Fleming	114	143	134	391
J. Hamson	177	149	157	483
Totals	527	561	522	1610
C. Ward	112	112	105	329
D. Hinton	118	120	180	418
A. Oliver	141	129	147	417
S. J. Hillyard	178	127	117	422
Total	549	488	549	1586

A.A.U. Executive Up to Strength

DUNNVILLE, Ont., Nov. 28 (CP)—The executive of the Amateur Athletic Union of Canada was brought to full strength today with the appointment by President W. A. Fry of five members-at-large. A.A.U. of C. officers and branch presidents are members of the executive.

Those appointed today are P. J. Mulqueen of Toronto, chairman of the Canadian Olympic committee; Dr. A. S. Lamb of Montreal, past president of the A.A.U. of C.; M. E. F. Kelly of Toronto, president of the Canadian Amateur Lacrosse association; E. A. Gilroy of Portage la Prairie, Man., president of the Canadian Amateur Hockey association, and Dr. S. H. Keshen of Halifax, president of the Canadian Amateur Basketball association.

ENGLISH CUP STARTS SAT.

LONDON, Nov. 28 (CP Cable)—The door to fame and the English cup will be opened Saturday to 41 soccer teams representing the third division of the football league and 27 minor minor league clubs who have survived play in the preliminary rounds of the competition.

Although first and second division teams do not enter the fray until the third round is played on Jan. 11, interest is diverted for a time from league warfare as the "little fellows," both amateur and professional, battles for honors.

The amateur teams have nothing to lose and everything to gain and they go into the competition against stronger clubs with a "do or die" spirit though they seldom progress any further than the second round.

Stockport County, Millwall and Luton Town, third division squads, were the lucky clubs to be granted exemption until the third round.

Several prominent third division sides are meeting each other and the outcome of the encounters afford ground for much speculation. Bristol City and Crystal Palace who meet at Ashton Gate have both gained reputations as giant-killers.

Three draws bring clubs together who met in the first round last year. Dulwich Hamlet are at home to Torquay United, Burton goes to York while the powerful Coventry City team is host to Scunthorpe.

Meanwhile the struggle for league supremacy continues. Sunderland visit Everton. Arsenal opposes Huddersfield Town while Derby County meets West Bromwich Albion.

Aston Villa's recruiting campaign is not yet over. The Villans latest additions is J. J. Williams, Huddersfield's outside left. The transfer fee has not been announced.

BURTON WINS IN HOOP GAME

BURTON, B.C.,—Burton hoopers rung up their second victory of the season over Nakusp when they came out on the long end of a 29-24 score here Saturday night. Burton had previously won at Nakusp, 34-25 in the season-opening game.

Saturday's game was a much closer one. There was little to choose between the two teams until the last five minutes, when Burton put on a spurt, adding seven points, while Nakusp netted but two.

The Burton team is composed of: B. Harding, center; Fred Dawson, left wing; R. Johnson and L. Montelbetti, right wings; C. Hubert, J. Dawson, right guards; R. Rees, S. Walker, left guards.

McCOY FAVORED OVER McAVOY

Meet Tonight at New York in Bout

NEW YORK, Nov. 28 (CP)—Jock McAvoy, British Empire middleweight and light heavyweight titleholder, makes his American debut in Madison Square Garden tomorrow night in a 10-round bout with Al McCoy, French Canadian who shuttles now between Montreal and Boston.

Nobody can accuse the Briton of picking his spots, for McCoy is an exceedingly rough, tough customer and no part of a bargain for anyone with a fragile chin.

McCoy ruled a slight favorite in light betting tonight, the odds about 7 to 5, but boxing critics who have watched both men go through their training paces have split on their predictions of the outcome.

DONS AND CELTIC EXPECTED TO WIN

GLASGOW, Nov. 28 (CP cable)—Riding on the crest of a prolonged winning drive, Aberdeen has another chance Saturday to prove its right to top position in the Scottish Football league. The fourth-place Heart of Midlothian will invade the Dons' ground while Celtic, runner-up, again has a comparatively easy mark, Partick Thistle.

A week ago, the Dons playing at home against the champion Glasgow Rangers, lured more than 36,000 fans—a record for Pittodrie—to the park for the outstanding battle of the day in Scotland. They turned aside the thrusts of the Glasgow eleven and won by the only goal scored.

SELL-OUT EXPECTED

Another sell-out is expected when the Tynecastle Park club trots out for this week's four-star attraction. Hearts, although not bracketed in the first three, can start on equal footing with any club in the circuit and the Dons dare not take any unnecessary chances.

Celtic, with only one loss and a draw in its 17 games has an added advantage over the Thistle, that of playing at Parkhead, home ground.

After their poor display against Aberdeen, Glasgow Rangers are out to redeem themselves at Ibrox Park. The third-placers, if up to form, should have no trouble disposing of Kilmarnock.

Another crowd-teaser is billed for Douglas Park between the Accies and St. Johnstone, while Motherwell may capture maximum points at Dundee.

WINNIPEG BOXER IS BEATEN

WEST HAM, England, Nov. 28 (CP Cable)—Glen Moddy of Pontypridd, Wales, tonight won a 12-round decision over Pual Schiffer of Winnipeg, light heavyweight. A cut over the left eye which Schiffer received in the fourth round handicapped him and Moddy held the upper hand thereafter.

16 oz. $1.50 — Also — 25 oz. $2.25
CORBY'S Special Selected RYE WHISKY
(9 Years Old)
16 oz. $1.85 — 25 oz. $2.75

HILLS & UNDERWOOD London DRY GIN
12 oz. $1.15 — 25 oz. $2.15
Distilled and Bottled by Consolidated Distilleries Limited Corbyville, Ontario

The GRAND MacNISH SCOTCH WHISKY
(Bottled in Scotland)
26 2-3 oz. $3.25

This advertisement is not published or displayed by the Liquor Control Board or by the Government of British Columbia

Drambuie
THE LIQUEUR OF OLD ROMANCE
Prepared from an ancient Isle of Skye recipe brought to Scotland by one of Prince Charlie's French retainers. Drambuie rounds off a well-served repast—adds zest to a cocktail.
This advertisement is not published or displayed by the Liquor Control Board or by the Government of British Columbia

PLAIN OR CORK TIP
Smoke a FRESH cigarette
British Consols
SAVE THE PANEL FRONTS—COLLECT THE CARD PICTURES

BURNETT'S
is just that much
BETTER

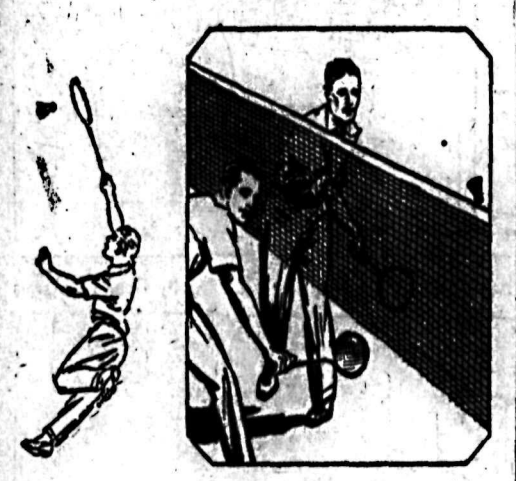

SIR ROBERT BURNETT'S LONDON DRY GIN
26 oz. $1.20
26 oz. $2.25
ESTABLISHED 1770
This advertisement is not published or displayed by the Liquor Control Board or by the Government of British Columbia.

Made of FINEST MATERIALS

The care which goes into the selection of materials for Watson's Underwear is a guarantee of extra months of satisfactory wear. In many weights and a wide variety of styles, there is a Watson's garment for every occupation and for all varieties of Canadian climate. Ample sizing and pre-shrinking of fabrics ensures enduring comfort until the last day of wear.

F8235

UNDERWEAR for MEN and BOYS by Watson's

Ask for Teacher's The Perfection of Old Scotch Whisky
Now $3.10
Aged, blended and bottled in Scotland. . . . Popular the world over, because it is ALWAYS reliable.
This advertisement is not published or displayed by the Liquor Control Board or by the Government of British Columbia

FOOTBALL SCORES ON U. S. GRIDIRONS

By The Associated Press

Thanksgiving Day games:

EAST
Colgate 33, Browne 0.
George Washington 13, North Dakota 0.
Syracuse 0, Maryland 0.
Fordham 21, New York University 0.
Penn 33, Cornell 7.
Carnegie Tech 0, Pittsburgh 0.
Bucknell 7, Temple 6.

SOUTH
Kentucky 27, Tennessee 0.
North Carolina 61, Virginia 0.
Virginia Tech 12, Virginia Military 6.
Vanderbilt 14, Alabama 6.

MIDDLE WEST
Cincinnati 8, Miamia (Ohio) 7.
Xavier 12, Centenary 0.
Nebraska 26, Oregon State 20.
Oklahoma 25, Oklahoma A. and M. 0.
Missouri 0, Kansas 0.
Washington University 26, St. Louis 0.

SOUTHWEST
Texas A. and M. 20, Texas 6.

SOUTH
Louisiana Normal 6, Southwestern (La.) 0.
Mercer 19, Oglethorpe 0.
West Virginia 19, Loyola (La.) 19.

MIDWEST
Arkansas 28, Iowa Wesleyan 0.

SOUTHWEST
Detroit 12, Texas Tech 7.

ROCKY MOUNTAIN
Utah State 14, Utah U. 14.
Colorado U. 14, Denver U. 0.
Montana State 6, Montana Mines 3.

FAR WEST
Arizona 53, Drake 0.

OVERTIME PAY FOR RUSH

Time-and-Quarter to Be Paid in B. C., Christmas

VICTORIA, Nov. 28 (CP) — Christmas presents for thousands of retail store clerks and shop workers in the way of extra pay for some of the overtime they must work to cope with the heavy volume of holiday shopping, were offered by the British Columbia board of industrial relations today in special orders under the Minimum Wage act covering the Christmas season.

In regulations covering both males and females in retail mercantile jobs, the board ordered that where an employee was required to work more than 48 hours in any one week he or she must be paid at the rate of time and one-quarter of regular wages for each hour of overtime.

This may mean a little extra pocket money for many clerks who have to put in long hours at the Christmas season.

11 HOURS ON THREE DAYS

Under the Hours of Work act, the board relaxed the daily eight-hour law to the extent that clerks may be worked up to 11 hours a day on December 21, 23 and 24, the three shopping days before the holiday. This will permit employees to be worked a maximum of 51 hours in the week ending December 21 and the extra three hours would be paid for at the overtime rate.

In Christmas week itself, the two holidays of Christmas and Boxing day will bring the total number of hours work during the week to below the 48 hours limit. During the big rush week before Christmas they may be worked more than 48 hours but must be paid at the overtime rate.

In announcing the orders the board officials said it was hoped the special overtime rate would also serve to encourage the employment of extra help during the rush season, thus distributing available jobs among as many as possible.

Schofield Takes Egg-Laying Lead

Laying of 48 eggs, for which they received 48.6 points, during the second week, the S. C. White Leghorn birds of A. W. Schofield slipped into the lead in the British Columbia Egg Laying contest at Agassiz. The pen has now a total of 83.4 points for 92 eggs.

The pen of M. H. Rutledge, same breed, is leading in total eggs, with 93, his birds having laid 49 during the week, but receiving only 39.4 points for them. Point total for this pen is 72.7, holding fourth place.

Complete figures for the second week follow:

Breed and Owner	Weekly E.	Weekly P.	To date E.	To date P.
BARNEVELDERS				
Fitz-Herbert, H.G.	20	22	40	42
WHITE WYANDOTTES				
Sidney Exp. Sta.	42	31	75	52.3
BARRED PLYMOUTH ROCKS				
Cram, Jack	22	17.9	42	32.7
Darbey & Son	28	22.4	54	40.7
Lambie, Jas.	6	4.6	15	11.6
Roberts & Sons	20	16.4	43	34.6
U.B.C.	17	14.1	51	40.5
S.C. RHODE ISLAND REDS				
Arnould, H.K.A.	17	14.2	34	28.1
Brown, Jack	13	12.3	32	28.8
Game, Geo. W.	16	11.7	39	28.7
Goodman, John	8	6.8	10	8.3
Maynard, W.	33	30.6	64	56.8
McCurrach & Hall	32	28.9	54	46.7
Penzer's R. F.	7	6.1	10	8.7
Russel, D.	43	36	75	60.4
Swastika P. F.	26	21.1	44	35.8
S.C. WHITE LEGHORNS				
Appleby P. F.	35	25.2	57	40
Bollvar Hatch	29	24.4	52	43.2
Chalmers, John	47	40.7	85	68.7
Darbey & Son	34	27.5	65	49.8
Evans, F.C.	19	18.2	59	57.7
Evans, F.C.	40	41.1	83	81
Fairweather, W.	49	43	92	76.2
Headey, C.	33	27.2	61	48.4
Kennedy Bros	19	15	48	35.4
Kennedy, J. H.	26	24	68	60.1
Lawson, Mrs. M.	39	32.1	69	54.7
Metcalfe, C.P.	22	19.1	57	47.7
Milrie, D.	39	34.5	71	60.8
McCurrach & Hall	45	39.3	83	70.1
Oliver, D. L.	34	28.1	73	57.2
Pollok, G. L. H.	22	20.2	55	46.8
Robinson, T. A.	38	31.3	80	63.1
Ruttledge, M. H.	49	39.4	*93	72.7
Sangster, R. B.	27	27.5	46	46.3
Scheibler, W. J.	40	36.1	64	56.3
Schofield, A. W.	48	*46.6	92	*83.4
Smith, T. J.	15	14.2	36	32.4
Swensson, P.	16	13.4	30	25.3
Verchere, F. G.	29	23.9	63	50.2
Watson, A. G.	42	31.3	81	59.7
Whiting, W.	41	35.1	80	65
Windermere Exp.	28	22.2	63	49

Grand totals—Weekly eggs, 1255; weekly points, 1076.7; eggs to date, 2486; points to date, 2057.3.

Eastern Sales

TORONTO, Nov. 28 (CP)—Sales of 100 shares or more, industrial section, Toronto stock exchange today:

325 Beatty Bros, 3670 Brazilian, 300 Br & Dist, 507 B A Oil, 970 Can Bread, 1470 Can Cement, 1121 Can Dredge, 1470 Can Ind Al, 203 CPR, 390 Con Smelt, 520 F Farmer, 680 Ford A, 490 Goodyear, 700 Gyp & Alab, 17,206 Nickel, 460 Mass Harr, 2460 Weston G.

MONTREAL, Nov. 28 (CP)—Sales of 100 shares or more on Montreal stock exchange today:

2647 Brazilian, 540 Can Cem, 520 Can Car, 375 Celanese, 850 Ind Al A, 160 Ind Al B, 475 CPR, 520 Smelters, 935 How Smith, 12,485 Nickel, 3776 Mtl Power, 400 Nat Brew, 758 Pow Corp, 460 Que Pow.

Vancouver Sales

VANCOUVER, Nov. 28 (CP). — Mining shares sold on the Vancouver stock exchange today:

Listed: A P Con 700, Big Miss 400, Bralorne 850, B R Con 1000, B R X 2500, Cariboo 825, Dentonia 4800, Gold Belt 500, Mak Siscar 700, National Sil 3000, Pioneer 215, Premier 5900, Reno 2400, Sheen Creek 2100, Taylor Br 3100, Wayside 3200.

Curb: B C Nickel 3600, Federal 6400, George Ent 1000, Grandview 4000, Lucky Jim 28,000, Meridian 400, Minto 1000, Nicola 8100, Noble Five 5700, Pend Oreille 3700, Porter Idaho 500, Relief Arl 400; Standard Sil 200, Vidette 11,100, Wellington 12,000, Whitewater 2000.

U. S. Dollar Steady

MONTREAL, Nov. 28 (CP)—With New York exchanges closed trading was light on Montreal foreign exchange today. The pound sterling lost 1-16 of a cent at $4.86⅝ and the French franc rose .01 of a cent at 6.66 cents while the United States dollar was unchanged at 1 1-16 per cent premium.

PAINLESS TOOTH PULLING SOON!

Former Victoria Man Perfects a New Desensitizer

NEW YORK, Nov. 28 (AP)—A literal meaning may soon be given that ominous dental admonition to "open wider, please; this isn't going to hurt—much."

Columbia university announced today discovery of a revolutionary and harmless pain-deadener by Dr. Leroy L. Hartman, formerly of Victoria, B. C., and now professor of dentistry in the school of dental and oral surgery.

Medical claims attached to the new desensitizer state that it is expected to revolutionize the practice of dentistry by eliminating pain and that "drilly" feeling in the preparation and filling of tooth cavities.

The new desensitizer, perfected by Dr. Hartman after 20 years of research, is described as a solution applies to the surface of the tooth, not only preventing plain but also offering the possibilities of saving teeth now doomed to be lost through extraction.

Dr. Hartman was born in Victoria B. C., and practiced in Victoria, and Seattle, Wash., before coming to New York in 1924.

MAMMOTH ORE RICH IN SILVER

SPOKANE, Wash., Nov. 28.—The Western Exploration company is producing and dressing 150 tons of ore daily from the Mammoth mine at Silverton, B.C., Rush J. White, consulting geologist, said at the Davenport after passing the last two or three weeks at the property, says the Spokesman-Review.

The ore has a high silver content, its average being 18 ounces to the ton in addition to the lead and the zinc which contain 5 and 7 per cent respectively. The silver-lead concentrate contains 60 to 65 per cent lead and 200 ounces of silver to the ton and the zinc concentrate has a high content.

The products are shipped to the British Metal corporation in England. The number of employees in the mine and mill is 100. The Western Exploration is owned by about nine lumbermen in Wisconsin.

RENO UP ONE

VANCOUVER, Nov. 28 (CP) — Further sharp advances in Pend Oreille and Vidette marked a moderately quiet session of the Vancouver stock exchange today. The majority of issues displayed strength as 181,519 shares turned over.

Vidette traded approximately 12,000 shares and closed up 6 points to 70 to lead the golds. Reno gained a point to 95, Dentoia ½ to 26, and Minto ¼ to 7¼. Cariboo dropped 2 to 1.17 and Bralorne 10 cents to 5.45. United Empire was at 3 bid.

C. P. R. PROFITS INCREASE

MONTREAL, Nov. 28 (CP)—Net profits of the Canadian Pacific railway for October totalled $4,249,343 as compared with $4,100,879 in October, 1934, an increase of $148,664. For the first 10 months of the year net profits totalled $15,636,101, a decrease of $2,134,685 from profits of $17,770,786 last year.

$25,000 Artificial Ice Rink Is to Be Voted on at Vernon

VERNON, B. C., Nov. 28 (CP)—Taxpayers of Vernon will have an opportunity in the middle of December of recording whether or not they are in favor of the city backing bonds to construct an artificial ice rink, the cost of which is estimated at about $25,000.

Magistrate for Kelowna

VICTORIA, Nov. 28 (CP)—To serve from December 1 to April 1, Thomas F. McWilliams was appointed by the British Columbia government today as police magistrate of Kelowna and stipendiary and small debts court magistrate for Yale county. He will act in the absence of Magistrate John F. Burne.

Dominion Livestock

WINNIPEG, Nov. 28 (CP)—Cattle 400.
Steers $5.50.
Heifers $4.50.
Fed calves $8.
Cows $3.
Bulls $2.25.
Stocker and feeder steers $4.
Stock cows and heifers $3.
Milkers and springers $40.
Calves 50.
Choice vealers $7.
Hogs 295.
Select bacon $1 per head premium, bacons $6.85, butchers $1 per head discount, heavy $6.35, extra heavy $7, lights and feeders $7, sows $6.
Sheep 55.
Choice lambs $7.
Handyweight sheep $2.50

ALUMINUM EXPORT IN OCTOBER

The export of aluminum in blocks in October from Canada, was valued at $674,503, of which $5,769 went to the United Kingdom, $101,114 to the United States, $30,805 to Switzerland, $16,582 to Australia and smaller amounts to Argentina, Brazil, Cuba, China, Chile, Sweden, Mexico, Peru and Uruguay. The total aluminum export was $744,000 as against $124,000 a year ago.

Market and Mining News

Coast Marketing Board Sets Price on Its Potatoes

VANCOUVER, Nov. 28 (Thursday) — Figures prepared by the B. C. coast vegetable marketing board under the direction of A. Peterson, secretary, indicate there is no shortage of potatoes in the district under the control of the board.

Making an allowance of 10 per cent for over registration of tonnage; 15 per cent for frost damage and shrinkage and 20 per cent for 'surplus quota,' it is estimated that there are approximately 28,183 tons of potatoes available in the lower mainland, Pemberton Meadows, Ashcroft and Vancouver Island districts.

The board estimates that the consumption of potatoes in Vancouver and urban areas, Vancouver Island and nearby points on the mainland will approximate 3133 tons a month for eight month of the year. If the available tonnage of potatoes is set at 28,183 tons and the estimated consumption only 24,064 tons there is an estimated surplus of 4119 tons.

All wholesalers licensed by the board have been notified as of this date that the following prices will become effective on and after Dec 2. Prices are F.O.B. The board's agency and subject to change without notice.

Potatoes:
Gems, No. 2, per ton $20.00
Whites, No. 2, per ton, $19.00.
Second earlies, No. 2 per ton $19.00.
Highland & Chilliwack per ton $24.00.
Turnip—Local, per ton, $20.00.
Turnips—Pemberton district, per ton, $24.00.
Onions, No. 1 per ton, $21.00.
Onions, boiling, per ton, $15.00.
Onions, small pickling per lb. $.03.
Parsnips, per ton, $30.00.
Beets, per ton, $20.00.
Carrots, per ton, $20.00.

WINNIPEG LOSES

WINNIPEG, Nov. 28 (CP)—West Australia's wheat crop this year will be nearly 7,000,000 bushels less than last season. But this bullish official estimate had no effect on the trend of wheat prices on the Winnipeg grain exchange today. Values closed ⅛ to ⅜ cent lower, November at 86⅞, December 86, May 90 and July 90¼ cents.

Most traders had expected the Australian government forecast would show a greater decrease.

Liverpool declined ⅜ to ½d following the issuance of the report, which forecast a harvest of 20,109,000 bushels compared to last year's 26,980,000-bushel yield. Buenos Aires, only other major commodity market open today, advanced.

The local session was one of the dullest of the week.

Cash and coarse grains also did little, prices closing little changed from yesterday.

SALMON PACK IS LOWER IN B. C.

VANCOUVER, Nov. 28 (CP)—The total British Columbia salmon pack this season was 1,509,274 cases compared with 1,582,926 cases last season and 2,221,783 cases in 1930.

The sockeye packs this year was higher at 346,098 cases than in any recent year except 1934 and 1930. The blueback pack was only 14,956 cases due largely to a prolonged strike among a large proportion of the blueback fishermen. The pack of cohoes, 215,585 cases, pinks 506,812 cases and chums 404,573 cases, were all above average. The steelhead pack was 530 cases.

New Wage Law for Operators of Elevators

VICTORIA, Nov. 28 (CP)—A new minimum wage order for male elevator operators in British Columbia bringing them into line with similar regulations in force for female operators was passed by the board of industrial relations today. The weekly minimum of $14 a week is unchanged but it is specified that where a person is employed less than 40 hours a week he must be paid at the rate of 37½ cents an hour and not less than $1.50 a day. Previously the flat rate of $14 a week worked out at 28 1-6 cents an hour.

Winnipeg Grain

WINNIPEG, Nov. 28 (CP)—Grain futures quotations:

	Open	High	Low	Close
WHEAT:				
Nov.	86⅞	—	—	86⅞
Dec.	85⅞	86⅛	85⅝	86
May	89¾	90⅛	89⅝	90
July	90	90⅛	90	90¼
OATS:				
Dec.	29	29¼	29	29¼
May	31⅝	31⅝	31⅜	31⅝
July	31⅞	32⅛	31⅞	32⅛
BARLEY:				
Dec.	33¼	33⅝	33¼	33¼
May	36⅝	36½	36⅛	36½
July	37½	37½	37⅛	37¼
FLAX:				
Nov.	—	—	—	139¼
Dec.	138	139⅞	138	139⅝
May	141	143	141	142¾
RYE:				
Dec.	41	41⅝	41	41⅝
May	44¼	44¾	44¼	44⅝
July	45¾	45⅞	45¾	45⅞

CASH WHEAT:

No. 1 hard 87¾; No. 1 Nor. 86⅞; No. 2 Nor. 84; No. 3 Nor. 78½; No. 4 Nor. 74; No. 5, 65; No. 6, 61; feed 48; Nos. 1 Garnet and 1 Durum 82; No. 2 Garnet 79; No. 1 A.R.W. 77; No. 4 special 68⅝; No. 5 special 63; No. 6 special 57; track 86; screenings 75 cents per ton.

OCTOBER EXPORT OF COPPER

The export of copper from Canada, in October was exceptionally heavy, amounting to $3,892,000, of which $1,737,000 went to the United Kingdom and $1,775,000 to the United States. The United States purchase was chiefly copper blister at $1,074,070 and the United Kingdom ingots, bars, etc., at $1,452,465. There was a large sale to Germany at $230,515, Belgium $146,519, France $270,269, Netherlands $69,145.

Montreal Silver Prices

MONTREAL, Nov. 28 (CP).—Silver closed steady, unchanged to 12 points higher. Sales were 50 contracts, Dec. 25, May 25.

	Open	High	Low	Close
Dec.	65.85B	65.90	65.90	65.90
May	65.65B	65.90	65.85	65.85B

Vancouver Stock Exchange

LISTED	Bid	Ask
A P Con	.06½	—
Amal Oil	.03	.03¾
Big Missouri	.61	—
B C Packers	—	1.00
Bralorne	5.45	5.55
Bridge R Con	.03½	.03¾
B R A Gold	.07½	.08½
Cariboo Gold	1.17	1.16
C and E Corp	.72	.75
Coast Brew	17.30	17.50
Dentonia	.26	.27
Gold Belt	.23	.26
Home Oil	.60	.64
Int Coal	.19	.20
Island Mount	.96	.97
Koot Belle	.46	.47
Mak Siscar	.09¾	.15
McDougal Segur	.04½	.05¼
McLeod Oil	.47	.50
Model Oil	.21	.23
Morning Star	.03½	.03½
Nat Silver	.02½	.03
Pioneer Gold	10.00	10.25
Premier Gold	1.75	1.77
Premier Border	.03½	—
Quatsino	—	.02
Reno Gold	.95	.99
Reeves MacDonald	.07	—
Sally Mines	.15½	.17
Salmon Gold	.07	.08
Sheep Creek	.73	.74
Taylor Bridge	.18	.20
Vanalta	.05	—
Wayside	.17	.18
CURB		
Anaconda	.02	.02½
Beaver Silver	.04	.05
Bluebird	.01	.01⅛
B C Silver	1.75	1.80
B C Nickel	.20	.21
Brew & Dist	1.55	1.60
Congress Gold	.12	.13
Crows Nest	.03	.03¾
Dalhousie Mines	—	.01½
Dalhousie Dils	.32	.35
Devenish	.03	—
Dictator Gold	.01	.02
Eastcrest	.05½	—
Fairview	.04	.07
Federal Gold	.08½	.09
Freehold	.06¾	.07½
Geo Copper	.20	.30
Golconda	.10½	.11
Gold Mtn	.02	—
Geo Enterprise	.05½	.05½
Geo River	.00½	.01
Grandview	.02½	.03
Grange	.01½	.01½
Grull Wihksne	.06	.07
Hedley Amal	.19	.21
Highwood Sarcee	.10	.12
Home Gold	.02½	.03
Indian	.01½	.03
Independence	—	.01
Koot Florence	.00½	—
Lucky Jim	.01¼	.01½
Madison	.07	.08
Mar Jon	.11	.12
Mercury	.13½	.15
Meridian	.10	.12
Merland	.15	.20
McGillivray	.20	—
Mill City	.08	—
Minto Gold	.07½	.08
Morton Wolsey	.00½	.01
Nicola	.14	.14½
Noble Five	.04¾	.05
Nordon Oil	.24	.26
Pacalta	.06¾	.07
Pend Oreille	.85	.89
Pilot Gold	.01½	.02½
Porter Idaho	.04	.05½
Ranchmen's	.75	.85
Reward	—	.02
Relief Arlington	.40	.41
Royalite	—	25.00
Rufus Argenta	—	.01
Ruth Hope	—	.02
Silvercrest	.00½	—
Silverado	.02	—
Silversmith	.01¾	.01⅞
Snowflake	.00½	.00½
Standard S & L	—	.55
U D L	.82	.85
United Empire	.03	—
United Oil	.05¾	.06¼
Vidette Gold	.70	.73
Viking Gold	.00¾	—
Waverley Tang	.00½	.00½
Wellington	.01½	.01½
Whitewater	.05¾	.05½
Ymir Yankee Girl	.35	.38

Toronto Stock Quotations

Ashley	.20	San Antonio	2.97
Bankfield	.31	Sheep Creek	.73
Barry Hollinger	.04¾	Sher Gordon	1.18
Base Metals	.32	Siscoe	2.61
Bear Exploration	.52	Smelters G	.05
Big Missouri	.62	Stadacona	.15½
Bobjo	.19½	St. Anthony	.18
Bralorne	5.50	Sud Basin	3.07
B R X	.08	Sylvanite	2.39
Buf Ankerite	3.60	Teck Hughes	4.47
Can Malartic	.89	Toburn	1.06
Cariboo Gold Q	1.20	Towagamac	.25
Castle Treth	1.20	Treadwell	.30
Central Man	.06½	Ventures	1.46
Central Pat	2.31	Waite Amulet	1.02
Chibougamou	.15	Wayside	.17½
Coast Copper	3.40	White Eagle	.04½
Coniagas	3.10	Wright Hargreaves	.05
Conarium	2.29	OILS	
Cons M & S	208.00	Ajax	.54
Dome	41.75	B A Oil	16.00
Dom Explor	.05½	C & E Corp	.72
Eldorado	1.38	Chem Research	.80
Falconbridge	6.45	Dalhousie	.30
God's Lake	1.29	Home Oil	.66
Gold Belt	.22	Imperial Oil	21.00
Granada	.21	Inter Pete	36.87
Hardrock	.32	Nordon	24½
Hollinger	14.75	Royalite	25.00
Howey	.62	INDUSTRIALS	
Hudson Bay	13.75	Beatty Bros	10
Inter Nickel	41.12	Bell Telephone	139½
Kirkland L	.38½	Brazilian	10¼
Lake Maron	.03	Brew & Dist	1.60
Lake Shore	83.00	Can Bread	5½
Little Long Lac	5.65	Can Car Fdy	5½
Macassa	2.89	Can Cement	6⅞
Maple Leaf	.06½	Can Dredge	41½
McLeod Cockshutt	.02	Can Malting	34½
McIntyre	37.50	C P R	11¾
McVittie Gr	.14½	Cons Smelters	207
McWatters Gold	1.58	Dom Bridge	30½
Mining Corp	1.35	Dominion Stores	8¾
Nipissing	2.45	Dist Seagrams	37
Noranda	45.00	Ford Can A	28¾
Parkhill	.19½	Goodyear Tire	65
Pend Oreille	.85	Hiram Walker	17¾
Pickle Crow	3.43	Loblaw A	18¾
Pioneer	10.00	Massey Harris	6½
Premier Gold	1.75	Steel of Canada	52¼
Reno	.95	Walker Brew	2¾

Montreal Stock Prices

Bell Telephone	139½	Shawinigan	20¾
B C Packing	100	Sherwin Williams	13½
Brazilian	10½	South Can Power	13½
B C Power A	29¼	Stele of Canada	62
Building Products	30¾	CURBS	
Can Bronze	29¾	Asod Breweries	11½
Can Car Fdy	11¼	Brew & Dist	1.60
Can Cement	6⅞	B A Oil	15⅞
Can Cement Pfd	59¼	Can Dredge	41
Can Ind Alc A	11¾	Can Malting	34⅞
Can Ind Alc B	9⅞	Can Wineries	3
Can Pacific Railway	11⅞	Dom Stores	8¼
Can Steamers	160	Dryden Paper	4¾
Cockshutt	8	Ford of Can A	10½
Cons Min & Smelt	208	Imp Oil	20¾
Dom Bridge	31	Imp Tob Can	14
Dom Glass	100	Int Petrol	36¾
Dom Textiles	72	McColl Frontenac	12¾
General Steel Wares	4	Mitchell Robt	5½
Charles Gurd	5½	Page Hersey	81
Hamilton Bronze	4	BANKS	
Int Nickel	41	Canada	33
Massey Harris	6¾	Canadienne	132
Montreal Power	33½	Commerce	142½
National Steel Car	14½	Dominion	181¼
Nat Brewing	43	Montreal	190
Ogilvie	180	Nova Scotia	165
Power Corp	11¼	Royal	159
Quebec	14½	Toronto	210

London Close

LONDON, Nov. 28 (AP)—Closing: Braz Traction 89⅞, CPR $11⅝, Nickel $40½, Brit Am Tob £5⅝, Central Mining £23¾, Distillers 97s 4½d, Hud Bay 19s 9d, Imp Tob 149s 4½d, Mining Trust Ltd 6s 9d, Ran Mines £8⅝, Rhodesian Anglo Am 11s 9d, Rhokana Corp £5⅝, Crown Mines £14⅛, Springs 45s, Vickers 18s 1½d.

Bonds—British 2½ per cent consols £65, British 3½ per cent war loan £105½, British funding 4s 1960-90 £117¼.

Exchanges

MONTREAL, Nov. 28 (CP) British and foreign exchange closed steady.

Australia, pound	3.9921
France, franc	.0666
New Zealand, pound	4.9010
South Africa, pound	4.9625

(Compiled by the Royal Bank of Canada).

SEEK DIVIDEND PLAN

MONTREAL, Nov. 28 (CP).—Directors of Howard Smith Paper Mills, Ltd., today decided to seek authority for submission to shareholders of a plan to clear up arrears of dividends on the company's preferred stock.

Payment to shareholders ⅛ of a share of preferred stock, one share of common stock and $2 in cash for accumulated dividends on each share, amounting to $30, on each share, was taken under consideration.

Directors also discussed consolidation of the company and its subsidiaries.

METAL MARKETS

At London—Copper, standard spot £35 5s; future £35 1s 6d; electrolytic, spot £39; future £39 10s.

Tin, spot £220 15s; future £211 7s 6d.

Lead, spot and future £16.

Zinc, spot and future £16.

Bar silver steady and unchanged at 29 3-16d.

C. M. & S. STOCK AT RECORD HIGH

Jumps 5 Points to 208 to Lead Rally at Montreal

MONTREAL, Nov. 28 (CP) — Metals and constructions joined forces in today's dealings on Montreal stock exchange to lead a general rally that wiped out early losses and gave the list a strong closing appearance.

Pressing metals and constructions for the leadership were one or two paper stocks. Announcement today directors of Howard Smith company were planning to clear up arrears in preferred dividends, which amount to $30 per share, sent the issue soaring to 115 where it held a gain of 5 points. The common shares dropped ½ a point at 12. St. Lawrence Paper preferred gained a point at 15½.

Smelters led the list in the late rally, rising 5 points to a record high of 208 while Nickel wiped out an early deficit to close up ¼ at 41. Power issues were strong at the close.

BASE METALS ARE HIGHER

TORONTO, Nov. 28 (CP).—The Toronto mining market staged a base metals session today, practically all issues of that group moving upward.

Buying in the coppers was stimulated by a report the price of metal would be advanced in New York tomorrow. Hudson Bay closed at 21¼ for a gain of ⅜ and Noranda advanced ⅛ to 45. These two along with Falconbridge, Sherritt, Sudbury Basin and Coast Copper sold at their high prices for a year or longer. Some of the net gains for the day were Falconbridge, 35 cents, Sherritt 17 cents, Sudbury Basin 12 cents, Coast Copper 40 cents. Mining Corporation 10 cents, Waite-Amulet 14 cents, Pend Oreille 7 and Base Metals Corporation 3.

Castle, Eldorado and Bear had gains of 1 to 4 cents. Senior golds were almost neglected. Substantial gains in the cheaper gold group included 16 for Macassa and 10 for Little Long Lac.

INDUSTRIALS UP

TORONTO, Nov. 28 (CP).—Industrial section of Toronto stock exchange moved higher today.

Nickel closed at 41¼, a net gain of ¾. Smelters closed at 208, up 5 points. Brazilian got back above the 10 mark and Walkers common was bid up a point at 53½.

Oil issues came out at steady prices, banks were unchanged and slow, leading steels were down the minimum fractions and in the utilities gains outnumbered losses.

SAN ANTONIO TO PAY DIVIDEND

WINNIPEG NOV. 28 (CP)—Payable December 20 to shareholders of record December 5, an interim dividend of 7 cents per share on the outstanding stock of San Antonio Gold mines, Ltd., has been declared by directors, it is announced. The dividend brings the 1935 distribution to 21 cents per share.

Canada Car and Foundry Loss Cut Greatly

MONTREAL, Nov. 28 (CP)—Canada Car & Foundry Company, Limited, today reported a net loss of $497,358 for the fiscal year ended Sept. 30, 1935, against a loss of $729,146 in the preceding year.

The improvement was stated to be due largely to an increase in the output of miscellaneous products. No equipment orders were placed by the railways during the 12 months covered in the report. Railway orders in September were too late for the report.

Butter Is Lower

MONTREAL, Nov. 28 (CP). — Further narrow declines in butter futures were recorded here today.

Spot butter, Quebec grass make, closed at 25½ to 25¾. West regraded closed 25½ to 25¾.

Cheese — Ontario white closed 10¾ to 11.

Eggs—A-large closed 37 to 38½.

Other quotes—Wheat, No. 2 nor. 91; barley, No. 3 C.W. 42; oats, No. 1 feed 34; flour, spring wheat patents, firsts 5.80; bran, ton, 20.25; shorts, 21.25.

Bar Gold Up One

MONTREAL, Nov. 28 (CP)—Bar gold in London up a cent at $35.15 an ounce in Canadian funds; 140s 11d in British funds. The fixed $35 Washington price amounted to $35.35 in Canadian.

Calgary Livestock

CALGARY, Nov. 28 (CP).—Receipts: Thursday—Cattle 170, calves 7, hogs 35, sheep 28.

Cattle market moderately active with prices steady. Medium to good heifers, 2.50 to 3.00; goo dcows, 2.00 to 2.35; good bulls 1.75; good stocker and feeder steers, 3.25 to 3.60.

Hogs sold 10 cents lower. Selects, 7.16; bacons, 6.65; butchers, 6.15, all off truck.

Good veal calves, 4.00.

NEW MINING COMPANIES

VICTORIA, Nov. 28 (CP)—Incorporation of four new British Columbia companies during the last week was announced at the office of the registrar of companies today.

They included United mines, Ltd. (N.P.L.), $50,000, Vancouver.

More Than Half October Exports Went to United Kingdom Alone

Considerably more than half of the large October export of $64,982,580 went to British Commonwealth countries. That amount was $50,268,624, and to foreign countries $14,713,956. The amount to Commonwealth countries was a gain of $11,662,717 or 30 per cent over the $38,575,907 export of a year ago. It was almost 60 per cent of the whole.

The amount to foreign countries was a gain of $4,542,554 or 15 per cent over the $29,171,903 export of October, 1934.

The largest export to any country was $42,897,617 to the United Kingdom. It was more than half of our total export. A year ago the amount was $32,574,960, so that the increase in October was $10,322,657, or 31 per cent.

The October export to Empire countries was the largest since December, 1928, almost seven years ago. In December of that year it was $63,855,000. The export to Great Britain last month was also the largest since December, 1928, when the amount was $43,744,000. The difference is small and prices in 1928, generally speaking, were higher than they are now.

Exports to the United States amounted to $26,539,463, compared with $19,169,006. This was a sharp increase of $7,470,457, or 39 per cent. This was the largest export to United States since December, 1934, when the amount was $29,295,000.

A feature of the October exports was the increase in the direct shipment to Italy. These rose from $294,624 in October, 1934, to $647,234 last month. This was an increase of 119 per cent. The chief items last month were: fine nickel 12,779 cwt., valued at $568,713, wood pulp, 11,020 cwt., at $29,718, planks and boards 401,000 ft., at $27,455.

There was a remarkable increase in exports to Australia, rising from $1,325,495 a year ago to $2,475,796, a gain of $1,150,301 or 86 per cent. The next largest exports by countries were as follows, with the 1934 figures in brackets: British South Africa $1,301,744 ($1,289,347), Belguim $1,199,296 (02,143,052); Netherlands $1,051,864 ($660,310), Newfoundland $763,096 ($1,325,495), British West Indies $669,510 ($749,048), France $598,047 ($739,174), New Zealand $573, 951 ($620,060).

DIVIDENDS

Hudson Bay M. & S., 50 cents payable December 16, record November 29.

Montreal Loan & Mortgage company, quarter ended September 30, 2½ per cent, payable December 16, record November 30.

Dominion Glass Co., Ltd., quarter ending December 31, preferred 1¾ per cent, common 1¼ per cent, payable January 2, record December 16.

The Bell Telephone Company of Canada, 1½ per cent, payable January 15, record December 23.

Riverside Silk, class "A", 25 cents, plus 25 cents payable January 2 to shareholders of record December 14.

National Breweries Limited, 40 cents payable January 2 to shareholders of record December 16.

National Breweries Limited, pfd., 43 cents payable January 2 to shareholders of record December 16.

Ten Months Dry Weight of Ore at Trail Smelter 418,852 Tons

129 Custom Shippers Credited With 22,286 Tons; Slocan Divisions Take Lead in Number of Shippers With 33

Corrected figures for receipts of ore and concentrates at Trail smelter for the first 10 months of 1935, just issued by the Consolidated Mining & Smelting Company of Canada, and based on final dry weights, show that 418,852 tons of smelter feed was added to the stock piles at Tadanac in that period, 396,566 tons being from the company's own properties, which means the Sullivan, while custom shippers were credited with 22, 286 tons, of which 15,589 tons was crude ore and 6,697 tons was concentrates.

There were 129 custom shippers in that period, 109 shipping crude ore only, 23 shipping concentrates only, and four shipping both kinds of product.

A revival in the Slocan is the feature of the custom figures, 33 properties from the two Slocan mining divisions having shipped to Trail so far this year, the lead being taken from the Nelson mining division, which has held it in recent years, and which barely leads the Boundary in number of shippers. The Boundary leads in tonnage shipped, the new mills in the Salmon valley camps reducing the Nelson division's shipments though of course greatly increasing the tonnage mined.

BY DISTRICTS

The following table shows origin of the custom receipts by districts and the number of shippers in each district:

Origin	Shippers	Tons
Okanagan-Similkameen	8	870
Boundary	35	8,786
Arrow Lakes	2	65
Rossland	12	1,103
Nelson	26	3,916
Slocan	33	3,614
Lardeau	1	861
Other districts	9	144
Yukon	4	87
Manitoba	2	173
Ontario	1	239
Washington	6	3,225
Totals	129	22,286

Following are the receipts as reported by the Consolidated, but rearranged to appear in districts:

Company ore	396,566
Okanagan-Similkameen:	
Ore:	
Lost Treasure, Vernon	3
Mac Siscar, Penticton	33
Morning Star, Oliver	544
Olalla, Olalla	20
Viking, Penticton	2
	602
Concentrates:	
Jenny-Long, Nicola	55
Morning Star, Oliver	49
Nicola, Nicola	114
Osoyoos, Oliver	50
	268
BOUNDARY	
Ore:	
Bay, Greenwood	330
Beaver, Beaverdell	52

TO ALTER STORE HOURS, CRESTON

Improvements at Park Pavilion Amount to $303

CRESTON, B.C.—There was considerable variety to proceedings of Creston village council session Thursday, with Reeve F. H. Jackson in the chair, and Councillors A. Comfort and E. C. Murrell attending.

The necessary bylaws were given three readings in connection with the hours of closing shops, which have had to undergo a change with the coming into effect of the federal 48-hour week. The bylaws will be finally passed at a special meeting to be called by the reeve. The barbers and beauty parlors have a separate bylaw which permits them to open at 9 a.m. and close at 6 p.m. The other retail places open at 6 a.m. and close at 5 p.m., except Wednesday when the closing is at 1 p.m., and Saturday at 9 p.m. The hours were suggested in a largely signed petition which had been presented the council earlier in the month.

Accounts are now all in, in connection with improvements at Park pavilion which had chiefly to do with raising some of the beams, on which $303 was expended. Last season both the basketball league and badminton club had expressed a willingness to each pay 33 per cent of the cost of raising the beams, which was then estimated at about $150. The council decided to send both organizations a copy of the expense bill and ask them for a donation of $100 each, failing which the rent will be raised from the present $10 per month to possibly $25.

John F. Murrell was present from Creston Farmers Institute to secure the cooperation of the council in helping entertain the delegates to West Kootenay Central Farmers' Institute convention which may hold its 1936 conclave at Creston in May. The reeve pointed out that this would be a matter for the council to be elected in January to deal with, but the present council will place a minute on the book expressing the hope that the new council will go the limit in making the meeting a success if held here.

Accounts passed for payment totalled $821, in which was the $303 spent on Park pavilion and about $225, part of the cost of the cribbing and laneway being put in at the new Messenger garage to serve the businesses on the west side of Canyon street. In connection with these latter it was agreed to spend $50 in acquiring a strip of land that is needed to give some of these businesses access to the new lane that is being put in.

The reeve and Councillor Comfort will represent the town at a conference to discuss the matter of procuring a site for a district cemetery. The project is sponsored by a committee of Creston and District Women's Institute.

For the fire and light committee Councillor Murrell reported he had not yet been able to complete a proposed agreement with the waterworks company in connection with water supply and servicing the village hydrants, but would, at the earliest possible date, take up the terms of the agreement with officials of the waterworks company.

In addition to an estimated 40 yards of gravel for the new laneway at the new garage, Councillor Comfort of the roads and streets committee was given authority to secure such other gravel as is required for road repair before winter sets in.

The provincial industrial research committee chairman at Victoria wrote asking for information as to how many, Chinese, Japanese and Hindus were in business and owned property in Creston. He has been informed that there are three Chinese business licences issued and the property owned by the orientals is valued at $1075 on land and $2400 on improvements.

Mrs. Gun Wins Denver Whist

Fire Brigade Plans Purchase of Hose

NEW DENVER, B.C.,—The Legion whist drive held in the Legion rooms Saturday evening, proved a most successful affair.

Ladies first prize was won by Mrs. H. Gunn. Gentlemen's high honors went to J. Draper. Consolations were held by Mrs. R. Crellin and C. Thring.

Refreshments were served by the committee in charge which was, Mrs. F. L. Beggs, Mrs. J. Draper and Miss B. Forsberg.

J. Greer and son, Freddie were Nelson visitors last week.

Mrs. W. J. George and infant daughter have left the Slocan Community hospital for their home.

Mr. and Mrs. G. Burkitt are visiting friends in Nelson.

Mrs. O. Johnson, who was a patient in the Slocan Community hospital, has returned home.

Mrs. T. J. Armstrong, who was the guest of her daughter and son-in-law Mr. and Mrs. M. Shannon has returned to her home in Slocan City.

C. Cunningham of Alamo was among recent visitors in town.

A PATIENT

J. McDermid of the Mammoth mine, Silverton, is a patient in the hospital.

The Junior badminton players started their practices in the Bosun hall Saturday afternoon. There was a fair turnout and a good practice was enjoyed.

Mrs. Dowden of Alamo was a visitor in town.

J. Husby of Sandon is a patient in the hospital.

Avoid costly operations. Send at once for the remedy that thousands have proved effective.

PILES

Don't continue to suffer. Send $3.00 for Pyle-Rid and get results.

PYLE-RID PRODUCTS
P.O. Box 116 Victoria, B.C.

Real Road Builders and Real Road Material

DISTRICT ENGINEER E. S. JONES, CONTRACTOR J. BOYD

Examining the heap of crushed rock at Taghum that is now embodied in the "black top" surfacing from Taghum west, or the portion of it that was of mulch construction. Cobblestones and coarse gravel excavated a few years ago from Kootenay river in the widening program of the West Kootenay Power & Light company were reduced to the required size in a small crusher, and formed the base on which the asphaltic mulch was spread. The work in the Nelson district will be completed in the spring.

J. BOYD

President of the General Construction company, Vancouver, which has done all the "black top" surfacing in the Kootenay, under contract with the public works department.

E. S. JONES

District engineer of provincial public works for the Kootenay who supervised the "black top" program of Hon. F. M. MacPherson, in this district.

L. Carter, who was employed at the Noble Five mine in Sandon arrived home Monday.

The semi-monthly meeting of the New Denver Volunteer Fire brigade was held in the Legion hall Thursday, November 21.

In addition to the regular routine business matters dealing with the efficiency of the brigade were dealt with, and new fire hose ordered to be purchased.

The annual meeting of the brigade was set for December 5.

It was decided that, after all business of the evening had been concluded on this date, the members of the brigade devote the balance of the evening to a social time, with music and a supper at the conclusion.

Miss N. Aylwin is a Nelson visitor.

E. Tingle is visiting friends in Nelson.

G. Nichol of Slocan City is a patient in the local hospital.

IS HOSTESS AT SILVERTON

SILVERTON, B.C.—Mrs. W. E. Marshall entertained Nov. 21 in honor of the birthday of her daughter, Hazel. A social evening was spent and at midnight lunch was served.

Those present were: Mr. and Mrs. M. McDiarmid, Mr. and Mrs. A. Erickson, Mr. and Mrs. J. Millar, Mr. and Mrs. E. Marshall, Mr. and Mrs. J. Russell, Mrs. E. Munn of Nakusp, rs. M. Emerson, Miss Hazel Marshall, Miss Margery Emerson Miss Ethel Marshall and T. Peachey.

W. Muse, late of the Mammoth mine, has left for New Westminster where is has secured employment.

Mrs. A. Ham and daughter, Mary Joy, spent a few days in Nelson.

Those participating from here in the New Denver concert Friday were: Mrs. G. Waterman, Miss Olive French, Miss Kay Schmidt and Miss Eileen Johnstone. Several carloads of residents motored over and attended the entertainment.

A. R. Fingland was a visitor to New Denver.

C. Schmidt spent yesterday in Nelson.

HARROP PUPILS IN RED CROSS

HARROP, B.C. — Harrop school has issued the following report:

The attendance percentage during October was 95.2. Colds, being prevalent during the month, lowered the attendance somewhat.

Pupils attending regularly were: Allan Donaldson, Gordon Donaldson, David Fairbank, Walter Fitchett, Winnie Howard, Edna Johnston, Clarence Maloney, Alfred Maloney, June Rowley, Tommy Sewell, Cora Sweet and Tina de Jong. Enrolment of school is 21.

For September and October, grade VIII only was ranked according to marks obtained, work and tests: Edna Johnston, 77; Annie Kosma, 75; David Fairbank, 74, Evelyn Rowley, 66; Walter Fitchett, 62.

Grade VIII pupils and teacher supervised a Hallowe'en party held in the schoolhouse. The junior grades were entertained from 5 to 8 o'clock, after which some of the ex-pupils and their friends enjoyed numerous games and contests. H. Holmes and W. S. Ashby, trustees, acted as judges of the costumes for the junior classes and a prize was awarded to Diana Rowley, who was attired as a dainty Japanese girl. Tommy Sewell, wearing a fearsome mask, took the boys' first. The prize for the funniest costume was won by Winnie Howard as a clown.

In the contests, Alfred Maloney received the prize for the game "Musical Apples"; Walter Fitchett was the fastest stringer of slippery pumpkin series, while Cora Sweet and Sam Podmoroff were the winning couple in the "suitcase race".

Supper, supplied by parents and friends, was a feature of the evening.

The Harrop school "First-Class Aiders" have again become members of the Junior Red Cross. This will be the fourth year they have helped to carry on the work of this society. Although the time given to Red Cross work must necessarily be short, owing to pressure of school studies, the members have managed to meet their monthly quota. In this work June Rowley excels. An attractive Red Cross "bank", made by Walter Fitchett, occupies a prominent place in the schoolroom, and the children are eagerly collecting all their old pennies to swell the amount they will send to the society at Victoria.

PROJECT BOOKS

All grades are keenly interested in their propect books. Grades III to VI have individual health folders which promise to be worth while when completed. Grade VIII is making individual collections of poetry gems.

Miss C. McKay of Toronto is a guest of Mr. and Mrs. J. F. Stevenson.

Miss Jessie Harrop and Mrs. W. D. Ogilvie spent the week-end with friends at Trail.

SMOKER HELD AT KIMBERLEY

Homing Pigeon Club Presents Season Prizes

KIMBERLEY, B. C.—Kimberley Homing Pigeon club held a successful smoker in the I.O.O.F. hall Friday evening, with a large crowd in attendance. C. Bennett was chairman.

Prizes for the year's flying were given to the winners. J. Wilson of Sirdar was among the out-of-town guests and addressed the meeting.

An outstanding feature of the program was the playing of Mr. Bigattini and his two young sons from Cranbrook. This capable trio gave many selections on their piano accordians. The lads played well though their instruments were nearly as big as they were. Knute Sahlin also played and was much appreciated. The Pearson brass quartette will well received.

Rev. Father Burns of Ottawa, recently appointed pastor of the Sacred Heart Church here, arrived in Cranbrook Friday and visited his brother there, coming to Kimberley Monday to take up the duties of the parish.

Harry Goetz of Spokane was a visitor in town on Friday, attending the funeral of J. A. Higgins.

CRESTON TALKS OF AIRPORT

Plane Landing Here Brings Subject to Fore

CRESTON, B.C.—President Col. Mallandaine was in the chair at the November meeting of Creston board of trade, Tuesday, with a fair turnout of members. The session was uneventful. Even the correspondence was unusually light, accounting for but one letter of enquiry in connection with certain local developments.

John F. Murrell, secretary of the Farmer's Institute, was present on behalf of that organization to advise that the local institute is considering asking the West Kootenay Central Farmers' institute to hold its 1936 convention at Creston. Mr. Murrell wanted to know what the board would do to help make the gathering a success and was assured that every possible assistance would be given at providing suitable entertainment.

DISCUSS AIRPORT

The recent forced landing of an airplane at Nelson induced H. A. Powell to introduce the matter of an airport at Creston. He asked that the board foster a movement to have the word "Creston" painted in large letters on at least one warehouse roof in the village area so that passing aircraft, if necessary, could get exact information as to locality. Along with this the board will take up with the authorities at Ottawa the matter of purchasing a tract of land on the flats at Creston for airport purposes.

From information reaching board members it was felt that the erection of the new post office building, for which $30,000 had been appropriated, had not been abandoned at Ottawa. It is expected as soon as the King government gets squared away, orders to proceed with construction will be issued. A similarly optimistic note was struck in connection with Creston's proposed new hotel.

The reports of the various standing committees were all cheerful in tone. In spite of frost and fire damage it seems assured that the 1935 apple shipment will exceed those of the 1934 crop year.

Building activity for 1935 is expected to create an all time record, according to the industries' committee report.

SILVERTON LADY IS HOSTESS

SILVERTON, B.C.—Mrs. H. Stavert entertained a number of friends at the tea hour Friday when invited guests included Mrs. T. Anderson, Mrs. M. Liebscher, Mrs. A. Harding, Mrs. G. Kirk, Mrs. J. Johnson, Mrs. W. E. Marshall, Mrs. E. A. Fairhurst, Mrs. E. E. Marshall, Mrs. R. Fairhurst and Miss Ethel Marshall.

P. Sokarew, apiarist, of Slocan City, was a business visitor in town Monday.

A. C. Baine has returned from a few days visit to Nelson.

Mrs. A. Cummings has left to spend the winter with relatives in Vancouver.

Miss M. Kelly of Trail is a guest of her parents, Mr. and Mrs. J. T. Kelly.

Miss Ethel Marshall who was a guest of Mr. and Mrs. R. Avison at the Vidette mine, Savona, for a few months, has returned to her home.

Mrs. E. Munn of Nakusp was a guest of Mrs. W. E. Marshall Thursday.

R. A. McGuire, who spent several months in the district, has returned to his home in Salmon Arm.

K. Scatchard was a visitor in town from Nelson Monday.

Lyle Knight, who was employed at the Mammoth mine, left Saturday for his home in Vancouver.

Miss Hazel Marshall of Nakusp was a guest of her mother, Mrs. W. E. Marshall, Nov. 21.

Social News of Rossland

ROSSLAND, B.C.—Nov. 28. — Members of Rossland Lodge No. 21, Knights of Pythias, and their wives were guests of Maple Leaf Temple No. 4, Pythian Sisters at the annual roll call of that organization, Tuesday evening. A program was given, comprising solos by Mrs. Frank G. Gray, Mrs. James Porter, and Miss Amy Porter and recitations by Mrs. Harold Evans and Mrs. Howard Ferguson. Whist was played, the first prizes going to Miss Jennie Henderson and Walter Aike nand the consolations to Mrs. Arthur Littley and B. Fried. Mrs. W. J. Evans was convenor of the supper committee.

• • •

Mrs. E. B. Quayle is holidaying in Trail, a guest of Mr. and Mrs. Glen Quayle.

• • •

Mrs. Peter Patterson and Mrs. Walter Cook of Trail were in the city Tuesday evening, attending the Pythian Sister roll-call.

• • •

Miss Sally French and Miss Joan Scorttz have left for Flin Flon, Man., where Miss French will become the bride of Miss Scorttz's brother.

• • •

George Everall of Sirdar is in the city for a few days.

• • •

A. J. Cleeton of Cascade was in the city this week.

• • •

Ray Gendle is the newly-elected president of the R.H.S. Athletic committee, the other officers being, Paddy Topliss, vice-president; Edward Cox, secretary; Albert Hooker, first committee man and Clifford Clelland, second committeeman. The boys are responsible for all the equipment and all the teams.

• • •

W. K. Esling, M.P. was a Trail visitor Wednesday.

KIMBERLEY MAN LAID AT REST

KIMBERLEY, B.C.—Friday afternoon the Odd Fellow's hall was filled to capacity when Selkirk Lodge No. 55 A. F. and A. M. accorded full Masonic honors to their departed member, James Arthur Higgins. The lodge took charge of the services in the hall and at the graveside.

Honorary pallbearers were R. Montcrief, H. Cameron, J. W. Bell, A. William, J. Martin and W. M. Lindsay, acting pallbearers were W. Forrest, D. Burton, J. McGillivray, D. L. Thompson, W. M. Archibald and C. A. Foote.

Many friends and acquaintance were present from Trail, Spokane, Fernie, Cranbrook and all parts of the district. Mr. Higgins was an old timer and well known for his kindness.

MORE ABOUT NELSON'S NEW CIVIC CENTRE

(Continued From Page One)

were moved by the gasoline shovel before footings were placed and the buildings began to take form. Today the rink facilities are completed in every detail.

Nelson civic centre is of concrete construction heavily reinforced with steel. Thousands of feet of lumber was used in construction of forms for the concrete work. Into this concrete was built 175 tons of reinforcing steel. While wood has been used for the seating accomodation in the skating rink nearly all other floors in the auditorium proper are of reinforced concrete.

THREE BUILDINGS IN ONE

The new civic centre is really three buildings in one. Situated parallel to the Recreation grounds race track are the curling rink and the skating rink. The curling rink is in reality the Rosemont structure torn down and rebuilt to fit the present location. It has cement walls and ends but the roof is of wood with wooden supports that had been in the former structure. This section of the building has five sheets of curling ice or rinks. On either end are walks joined by a walk down the center of the building.

Each ice sheet is 140 feet long and 14 feet wide. It is estimated there are five miles of one and one-half inch pipe in the curling rink proper which is used for making the ice surface. Besides the rink proper there are cooling boxes for the curling stones. On the east end of the curling rink building are located the men's and women's club rooms, lavatories and kitchen with a spacious lounge room with seats for spectators to watch progress of games through windows that extend completely across the building. On the south end of the building is erected a long bench where curlers keep their rocks. The whole building has been decorated in a lime solution which adds to its brightness. Forty people may use the rink sheets at one time and since completion of the building close to 300 people, both men and women, have signed membership lists.

WONDERFULLY LIGHTED

Nothing has been overlooked in making the curling rink one of the most modern of its kind in the west. The five rink sheets are snow-white, having been "painted" with a lime solution while ice was being built. "House lines and rings are in blue. Probably the feature of the curling rink is the modern electrical lighting system. On each ice sheet are 12 200-watt lamps placed 12 feet apart. Each is in a special reflector and the result is a rink surface absolutely free from shadow.

THE HOCKEY ARENA

Visitors attending the opening of the new skating rink tonight will be startled by the wonders of the hockey arena when they step inside the main entrance. Here will be presented a modern hockey palace capable of seating 1800 fans comfortably with standing room on each side and at either end for hundreds more spectators.

Rink construction is of concrete, reinforced with steel. Seats and aisles and promenade are of wood. Roof is of wood supported by eight steel trusses weighting six and one-

(Continued on Page Eighteen)

Consistent Winner at Nelson

Above is pictured little Joan Murdoch of Calgary, who has been a perennial winner here in the Scottish dances on Labor Day. This year Jean again took grand aggregate in the day's dancing, and also took the St. Denis cup for girls' under 10. The cup was donated by Jack St. Denis and is among those displayed in the picture. Jean's sister teaches dancing and so she is given every chance to learn. She already has 13 cups and about 40 medals, and although next year she will have to enter a higher class, Nelson dance fans believe she will be again to the fore.

Both Mr. and Mrs. Murdoch are very fond of Nelson and in a letter to Mr. St. Denis stated they appreciated exceedingly the courtesy shown to them on their visits.

Runs Into Cougar Near Border

KINGSGATE, B.C.—Sam Criprian had quite an exciting time when out hunting.

When nearing the heights of the Sugar Bowl in search of deer he came on a fine big cougar. The big cat faced him for a minute, before turning tail, when Sam got a couple of shots at it, but although from the blood traces the animal was severely wounded it managed to make its way into the bush.

Mr. Cripian is so convinced that his shots were fatal that he is making a special trip back up the mountain to see if he can find his quarry.

SIRDAR NET CLUB HAS DANCE

SIRDAR, B.C.,—A dance, sponsored by the local Badminton club, was held in the community hall Friday, to raise funds for the club for the coming season. The affair was most successful in every way. Wynndel and Creston were well represented.

Frank Pelle was a business visitor to Creston Saturday going by car.

A truck arrived from Nelson Saturday to take the small government tractor to Nelson for repairs.

Bill Thames was a business visitor to Creston Saturday morning.

Mr. and Mrs. Fred Martello of Wynndel were spending a few hours here Saturday evening visiting old friends. Fred was school principal here last term.

R. Moat, of the Christie-Moat outfit at Goat Creek, was in Creston Saturday with a truck for food and other camp supplies for the crew engaged in logging.

Doug Butterfield, in charge of the kitchen in the road camp here, was home at Wynndel Saturday.

Most of the ranchers here are engaged in securing their winter supply of fire wood.

Most of the ice on Duck lake, the Slough and bordering the shores of Kootenay lake disappeared at the week-end. Much snow went at the same time and the wintery aspect has lessened some. The extreme mild spell following a week of cold weather was responsible for the many hunters from local points. The sport was moderate and no heavy bags were reported.

Jack Annable of Nelson was hunting in this district, making his headquarters at Kuskanook.

Art Lombardo, who was here hunting with a party from Trail, returned there on Tuesday. Slim Smythe returned to Nelson the same day, pleased with the sport he had here.

Gordon Bennett and party of Nelson are hunting here, making their headquarters at Six Mile creek.

Charles Wilson was a business visitor at Creston by car, Saturday.

The addition of a tractor to the tie making operations at Goat creek is expected to increase the output considerably. Operations were greatly hampered by the weather of the past week.

The Mackie truck from Boswell has been hauling apples to Creston this week.

TAN WITHOUT BURNING

If it is desired to get a coat of tan without burning the skin, almost any kind of good oil will protect the skin and still let it tan evenly. A good grade of olive oil is particularly effective.

KITCHEN LINOLEUM

When the kitchen linoleum is unusually soiled, particularly during rainy weather, add a few drops of kerosene to the pail of water when washing it. This will loosen the dirt and make the task much easier.

HEADS SLOCAN CITY NET CLUB

Miss Reynolds Is New President

SLOCAN CITY, B.C.—Wednesday a meeting was held to reorganize the badminton club for the winter. Miss Barbara Lang occupied the chair in the absence of the president, Harold Pinchbeck.

Officers elected by acclamation were Miss L. J. Reynolds, president and Miss Beth Gage, secretary-treasurer.

A meeting of the Women's institute was held Thursday afternoon at the home of Mr. and Mrs. R. Hanna with a good attendance. At the conclusion of business tea was served by the hostess and a social hour spent.

Miss Linda J. Reynolds left Sunday to spend a short holiday in Spokane with friends.

George Nichol, who has been in poor health, was taken to Slocan community hospital at New Denver Monday.

PROCTER PARTY AIDS YULE TREE

PROCTER, B.C.—Under auspices of the Procter Parent-Teachers association, the annual whist drive, in aid of the Christmas tree fund for the school children and those under school age, was held at the home of Capt. and Mrs. M. MacKinnon on Friday evening. About 16 tables were in play.

Mrs. A. Noakes of Balfour was winner of ladies' top score, and A. Tedesko winner of the men's. Consolation prizes went to Miss Francis McMullin and A. Batchelor.

Refreshments were served by the members of the P.T.A., those assisting being Mrs. J. Hurst, Mrs. J. McLeod, Mrs. J. Bichan, Miss K. Butler and Mrs. MacKinnon.

Mrs. E. Williams of Nelson spent Saturday in Procter, a guest of her parents, Mr. and Mrs. E. Merrifield.

Buddy Williams of Nelson is spending a few days here, a guest of his grandparents, Mr. and Mrs. E. Merrifield.

Mrs. F. Parnaby spent Saturday in Nelson.

Mrs. P. Bennett and daughter Elsie spent Saturday in Nelson.

Mrs. R. Walton and granddaughter, Miss Edna Heighton, were Nelson visitors Saturday.

Mrs. O. Johnson and family spent the week-end at Grand Forks.

Mrs. A. S. Ritchie and son Paul were Nelson visitors Friday. Paul attended the "boys' work convention." He was representative of the local group of Trail Rangers.

PROCTER CHURCH GETS DISHES

China-Ware Shower Is Held by Ladies

PROCTER, B.C.—A rather unique affair, sponsored by the United church Ladies aid was held at the manse Saturday afternoon. This was a shower of chinaware for the new cupboards recently installed in the church basement.

The afternoon started with a business meeting, 17 members being present. Later a number of friends came for a social hour. A collection of dainty, serviceable cups and saucers and plates was accepted by the president, Mrs. M. MacKinnon, who expressed a vote of thanks on behalf of the Ladies aid for the generous response to the appeal. A few members who were unable to attend sent their contributions.

At the tea hour the president presided at the tea urns, while the hostess, Mrs. A. C. Pound, was assisted in serving by members of the C.G.I.T. in the persons of Iza MacKinnon, Phyllis Exton, Lois Hurst, Alice Crosby and Eileen Pound.

Those attending were Mrs. H. Clift, Mrs. B. Crosby, Mrs. A. Lean, Mrs. G. Donaldson, Mrs. L. Exton, Mrs. A. Des Roslers, Mrs. E. Merrifield, Mrs. L. Bullock, Mrs. W. Ogden, Mrs. A. Ferg, Mrs. W. Haig-Smellie, Mrs. J. Hurst, Mrs. T. Knowlson, Mrs. R. MacDonald, Mrs. J. McLeod, Mrs. N. McLeod, Mrs. M. MacKinnon, Mrs. W. Muirhead, Mrs. O. Muirhead, Miss Mae Muirhead, Mrs. T. Mair, Mrs. A. Major, Mrs. G. Robinson, Mrs. J. Sewell, Mrs. W. A. Ward.

BRIDE-ELECT AT NAKUSP FETED

Miss Edith Dilley Is Guests of Honor

NAKUSP, B.C.—Miss Edith Dilley, bride-elect of the month, was guest of honor at an afternoon tea given by the Pythian Sisters.

Mrs. F. Johnson and Mrs. O. Salstrom were hostesses and the affair was held at the home of the former.

During the afternoon, Mrs. F. Horrey, past chief of the lodge, presented Miss Dilley with a silver cake basket.

Those present were: Miss E. Dilley, Mrs. F. Horrey, Mrs. P. Hurry of Jaffrey, Mrs. E. J. Leveque, Mrs. C. B. Hambling, Mrs. R. Buerge, Mrs. L. Hascarl, Mrs. L. Ott, Mrs. F. Mayoh, Mrs. H. Jones, Mrs. G. P. Horsley, Mrs. F. L. Benton, Mrs. R. Humphreys, Mrs. E. Olson, Miss M. H. Butlin, Mrs. J. Parent Jr., Mrs. T. Harvey.

Mr. and Mrs. W. J. D. Rogers of Arrow Park were in town.

Trevor Evans left Saturday for Edmonton.

Mr. and Mrs. Ivor Johnson and family motored to town from Arrow Park Saturday.

C. S. Leary returned Saturday from the coast.

A. Trickett of New Denver was a visitor in town Saturday.

Mrs. Seaman and son and H. Murphy of Arrow Park visited in Nakusp Sunday.

Otto Karsten was in town from West Demars Sunday.

FINE PROGRAM, YAHK MEETING

YAHK, B.C.—Miss L. McAllister was in charge of the program at the Social club meeting Wednesday evening.

In the absence of the president, Harry Dickson was appointed chairman of the meeting.

The first part of the program consisted of contests and games. The gathering was divided into groups, each group selecting a name. Prizes were won by the "Aces" group who secured the greatest number of points for the contests. A special contest prize was won by Cyril Harrison.

The second part of the evening was taken up with a debate: "Resolved that men should learn to cook."

Leaders were Mrs. Carl Anderson for the affirmative and Miss Louise McAllister for the negative.

Other speakers were: Mrs. Herman Peterson, affirmative, and Jack Bayone, negative.

Judges were Harry Dickson, Glen Potter and Art Lythgoe who decided in favor of the affirmative.

The last item on the program was a skit entitled "The Lady Boarder" by Mrs. Arthur Lythgoe.

Mr. and Mrs. Taylor and son of Kimberley were Sunday visitors at the home of Mrs. Taylor's parents Mr. and Mrs. Himbett.

P. Lorenzo of Creston visited during the week at the home of his son and daughter-in-law, Mr. and Mrs. John Lorenzo.

Mrs. K. Carlson left on Tuesday's train for Nelson.

Mrs. Henry Matson was a Cranbrook visitor Thursday.

Mary Birch, who was a patient in Cranbrook hospital for a week, has returned home.

The relief camp at Goatfell West has opened after being closed for some time.

This camp will be occupied by men from Coleman airport camp number 13, which is being closed. C. B. Hornby, who has been in charge of the Coleman camp, will be foreman at Goatfell West.

Dr. Wood's NORWAY PINE SYRUP

Feel Chilly - Start to Sneeze Nose Starts to Run

Then comes the cold which, if not attended to immediately, shortly works down into the bronchial tubes, and the cough starts.

On the first sign of a cold or cough go to your druggist's and get a bottle of Dr. Wood's Norway Pine Syrup.

You will find it to be a prompt, pleasant, reliable and effectual remedy for your trouble.

It has been on the market for the past 44 years. Don't experiment with a substitute and be disappointed. Get "Dr. Wood's".

1562

The Following Nelson Firms and Business People Are Happy to Welcome the Visitors Attending the Opening of the

NELSON CIVIC CENTRE

Nelson citizens for long have felt the need for a civic centre for the benefit of the people of the city and district. They have dreamed of a building which would accommodate indoor winter sports, theatrical and musical events, badminton, basketball, conventions. Now this dream has come true. Nelson will have a building which would be a credit to a city of many times the size. But Nelson can finance such a building, largely because of the thousands of welcome visitors from the district who come to the city frequently. Tonight the skating and curling rinks open, and later the auditorium. May everyone enjoy the entertainment program.

Van de Kamp's Bakery
High Class Bread, Cakes and Pastry

Beacon Service Station
Batley Bros.

Purity Flour
Makes Better Bread

The Canadian Bank of Commerce
J. H. Wheeler, Mgr.

D. C. Dress Shoppe
Novelties, etc.

Nelson Iron Works Ltd.
Engineers—Founders

Kootenay Valley Cooperative Milk
Products Assoc.

Jarvis Electric
Installations, Supplies, Repairs

J. A. C. Laughton
Registered Optometrist

National Fruit Co., Ltd.
Wholesale Distributors

Ramsden Bros.
Ready-to-wear, Novelties

The Royal Bank of Canada
A. Baird, Mgr.

Singer Sewing Machine Co.
G. E. Fleming, Mgr.

Jas. Weir & Son
The Exclusive Store

Bank of Montreal
E. E. L. Dewdney, Mgr.

Eric's Service Station
Dodge—DeSoto, Union 76

Maple Leaf Grocery
911 Stanley St., Phone 101

O. K. Bakery
O. K. Bread is Good Bread

Robertson Realty Co., Ltd.
Insurance & Real Estate

The Candy Box
Fairview

Peebles Motors Ltd.
Chrysler—Plymouth Distributors

The Enfield Co.
Masonic Block

T. D. Rosling
Insurance

Fairview Meat Market
Phone 296—We Deliver in Fairview

Willow Dairy
Phone 967R3—Grade "A" Dairy

Fairview Service
W. E. Morris

Hudson's Bay Company
Department Store

Acton's Beauty Parlors
Expert Beauticians

C. W. Appleyard & Co., Ltd.
Insurance & Real Estate

Gelinas' Recreations
A. G. Gelinas

Overwaitea Limited
W. W. King, Mgr.

P. E. Poulin
Stocks, Bonds, Insurance

J. A. Irving & Co.
The Great Supply House

Milady's Beauty Parlors
Miss M. Wallace

Milday's Fashion Shoppe
Miss Georgina Brown

Safeway Stores Limited
Distribution Without Waste

Nelson Flower Shoppe
Flowers for all Occasions

Schaefer-Hitchcock Co.
Poles, Piling, White Pine Lumber

Dr. Ray Shaw
Quality Dentistry—Gilker Block

Smythe's Pharmacy
The Prescription Druggist

Thelma's Beauty Shoppe
Miss Thelma Heddle

Applewhaite & Gold
Electricians

Avenue Service
Ringrose & Ward

Valentine's
Newspapers and Tobaccos

Ramp Body & Fender Wks.
Skinner & Farenholtz

Bishop's News Stand
Mrs. H. Bishop

Associated Growers of B.C. Ltd.

Grenville H. Grimwood
Provincial Assayer and Chemist

Bon Ton Meat Market
Quality Meats

Jermdn Hunt
Ready-to-Wear—Dry Goods

H. E. Dill
Insurance and Real Estate—508 Ward St.

Grizzelle's Greenhouses
Your Florist—Phone 187

Horner's Grocery
R. R. Horner

Kootenay Garage
T. Sargent—Graham-Paige Dealers

Kootenay Music House
W. H. Ramsden

Geo. A. Meeres
Photographs that Please

Murphy Bros.
Painters & Decorators

Tremont Hotel
P. Grove, Prop.

McKay & Stretton
Radio Sales & Service—Phone 544

Auditorium White Spot
Godwins & Monteleone

Macdonalds Consolidated Limited

Madden Hotel
Jas. E. Madden, Prop.

Nelson & District Farmers' Supply Co.
M. J. Varseveld, Mgr.

Peake's Store
Mrs. T. S. Peake

Nelson News Depot
Miss A. R. Allan

J. O. Patenaude
Optometrist

Standard Electric
Appliances, Contracting—J. P. Hoogerwerf

Park Grocery
Mrs. C. Hockings

McDonald Jam Co., Ltd.
Nelson Brand Jams and Jellies

W. M. Walker
Stocks, Bonds, Insurance

H. M. Whimster
Commercial Printer

Kootenay Wire Works Mfg. Co.
G. D. Nagle

Ledingham's Bakery
T. W. Ledingham

C. D. Blackwood
Insurance of every Description

Burns Coal & Cartage Co.
Headquarters for Winter Fuel

Butcherteria
T. S. Shorthouse

E. Collinson
Jeweller

Fink's Limited
Ladies Ready-to-wear and Shoes

Fleury's Pharmacy
Geo. A. Fleury

Gilker's
Men's Wear

Stirling Hotel
P. H. Bush

Horswill Bros.
Grocers

Renwick's Transfer Co.
Cartage & Fuel

H. J. Wilton
Cleaning, Pressing & Repairing, Phone 107

Star Grocery
Quality Groceries

Choquette Bros.
Mothers Bread

E. W. Widdowson
Assayer

R. W. Dawson
Insurance & Real Estate

Burns & Co. Ltd.
The Home of Shamrock Brand

THE MANAGEMENT AND STAFF
of the
Curlew Creamery
Welcome all visitors to Nelson for the opening of the new
SKATING AND CURLING RINKS
We feel that these buildings together with the nearly completed Auditorium, Gymnasium and Badminton Hall will be great assets to the social life of every citizen and at this time we wish to congratulate the City of Nelson on its prompt and thorough erection.
CURLEW CREAMERY
Palm Dairies Ltd.

Welcome to Nelson
for the
GRAND OPENING
Along with all other citizens we are very proud of the wonderful new Skating and Curling Rinks which will open tonight—and feel that their facilities will be enjoyed by every resident of the Kootenay district.
On your way to and from the Civic Centre the place for legal refreshments is the
OCCIDENTAL HOTEL
LICENSED PREMISES
HARRY WASSICK, Prop.

Central Canadian Greyhound Lines Ltd.
Take a Supreme Pleasure in Having the Opportunity to Extend Their
Heartiest Congratulations
To the Mayor, Aldermen and Citizens of Nelson on the Opening of Their Grand New
SKATING and CURLING RINKS
Visitors coming to the city for all events in these new buildings are invited to make use of the reliable and prompt travel service offered by Greyhound.
Phone 800 For All Information
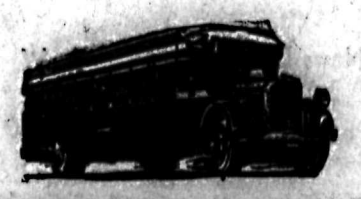
Phone 800 For All Information

Minister Will Officially Open New Civic Centre

Hon. A. Wells Gray, minister of municipal affairs in the B.C. government, who will perform the official opening of Nelson's civic centre at the new skating rink. He is representing the B.C. government in his official capacity tonight and has made a special trip from Victoria for the occasion. Hon. Mr. Gray was in Nelson early in the spring and at that time expressed admiration in the gigantic civic centre undertaking here.

Supervisor of Construction at the Civic Centre

—By Staff Photographer.
John Burns, well-known Nelson contractor, who has had charge of construction of the civic centre buildings. Mr. Burns was appointed by the city council and has supervised all the work since excavation for the building was completed. Mr. Burns has watched progress from the first footings to the present completed portions of the building.

Will Not Tolerate Damage in Building

Those using facilities afforded in the new civic centre and visiting teams will receive warning from Centre Manager D. St Denis that wilful damage will not be tolerated, he stated recently.

Provided such wonderful equipment for the play centre he said he believed those using the building should take pride in it and see that no damage is done. Only one thing would result if damage is committed, he stated, and that would be banishment from the building of those found guilty.

Nelson City Council Has Had a Busy Year Dealing With Erection of Nelson's Civic Centre and Its Requirements

NELSON'S COUNCIL MAKES A NAME FOR ITSELF

Nelson's city council of 1935 will go down in history as the Nelson Civic Centre council. Since the election of January last each and every member of the council has taken an active part in the civic centre effort. Almost daily since construction started, following passage of the bylaw in April, the members of the council shown here have visited the centre and kept track of progress made. Long hours and many extra meetings were necessary to put the project ever in the right manner.

MAYOR J. P. MORGAN

HERE'S HOW CITY COUNCIL MEN LINE UP

Here are the positions held by members of Nelson's city council:

Mayor—J. P. Morgan.

Finance chairman—Alderman Roy Sharp.

Public Works chairman—Alderman T. H. Waters.

Street railway chairman—Alderman T. W. Slader.

Gas department chairman—Alderman A. G. Ritchie.

Fire, water and light chairman—Alderman H. B. Lindsay.

Parks and cemetery chairman—Alderman J. E. McKenzie.

ALDERMAN ROY SHARP

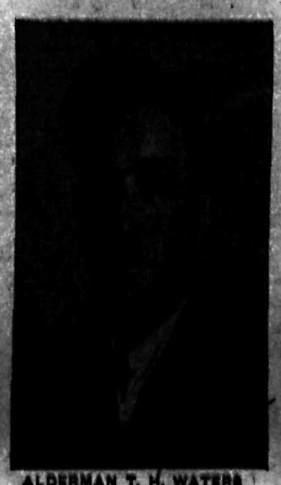

ALDERMAN T. H. WATERS

ALDERMAN H. B. LINDSAY

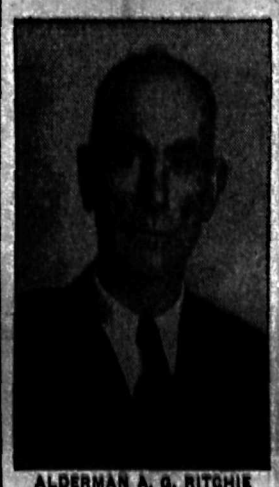

ALDERMAN A. G. RITCHIE

ALDERMAN T. W. SLADER

ALDERMAN J. E. McKENZIE

—Photos by McGregor.

Smiles When Ice Plant Does Stuff Without a Hitch

—By Staff Photographer.
Walter J. Hill of Winnipeg, who helped supervise installation of the ice machinery and piping for the skating and curling rink sections of Nelson's new civic centre. Mr. Hill will remain in charge of the ice plant until December 15 when it will be turned over to the city.

He's the Man In Charge of Making Ice at the Rinks

—By Staff Photographer.
Leonard Jackson, native son of Nelson, who is in charge of ice making in both the skating and curling rinks at the new civic centre.

FAST WORK

It took George Williscroft, architect's representative about 10 minutes to map out the curves in Nelson's new skating rink ice sheet.

PLAN PARKING SPACES

It is anticipated that Vernon street boulevards fronting Nelson's new civic centre will be turned into parking space for autos before next winter.

J. E. ANNABLE
Nelson's Pioneer Real Estate Agent
Takes this opportunity as an old time citizen, and as former owner and manager of the Nelson Opera House in
CONGRATULATING THE CITIZENS OF NELSON
on the fine new Skating and Curling Rinks now completed.
It is enterprises such as this that will make Nelson long remain the leading city of the Interior.

WELCOME VISITORS
The management and staff of the Hume Hotel are happy to join the residents of Nelson and the Kootenay District in the celebration of the opening of the
Nelson Civic Centre
We understand that great plans have been made for a most delightful program and we feel that to make your visit one of complete enjoyment we invite you to stop at
The HUME HOTEL
ONLY THREE BLOCKS FROM THE CIVIC CENTRE

A Deed Well Done . . .
It is with the greatest of pleasure that we join with many others in congratulating the citizens of Nelson on the completion of their Skating and Curling Rinks.
We feel that a building such as this is a great asset to any community and it is our sincere wish that each and every citizen will derive many hours of pleasure from its erection.
W. W. Powell Company, Ltd.
The Home of Good Lumber
BUILDING MATERIALS — HARDWOOD
PHONE 176 FOOT OF STANLEY STREET

1503

PROMINENT MEN IN THE KOOTENAYS WILL TAKE PART IN THE OPENING OF NELSON'S NEW CIVIC CENTRE TONIGHT

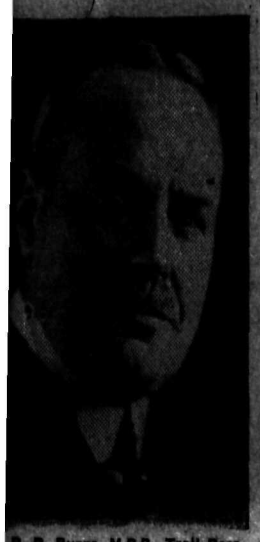

R. R. Burns, M.P.P., Trail-Rossland riding, of Trail.

S. G. Blaylock, vice-president and general manager of the C. M. & S. Co., Ltd., of Trail.

Frank Putnam, M.P.P., Nelson-Creston riding, of Creston.

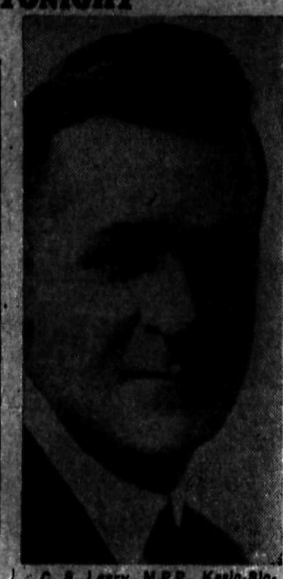

C. S. Leary, M.P.P., Kaslo-Slocan riding, of Nakusp.

urling Rink Has Commodious and Modern Quarters

Club quarters in Nelson's new curling rink, an annex to the civic center building, will be the most up-to-date in the interior when completed. In addition to the men's club quarters are excellent quarters for lady curlers. The kitchen is spacious and electrical equipment includes a hot-water heater to provide hot water at all times. A telephone booth will make private calls possible. The large spectators' room will afford an excellent view of all ice sheets with ample seating accommodation. First-class lockers are provided each locker having space for clothing and brooms for one rink.

Games similar to parchesi have been played by people of many times and places, from ancient Egypt to American Indian tribes.

CANADA WIRE & CABLE COMPANY
LIMITED

E. W. JOHNSON
District Manager
British Columbia

ROBERT WATSON
Resident Salesman
Nelson, B. C.

Congratulations
to the CITY OF NELSON
ON THE OPENING OF THIS SPLENDID
CIVIC CENTRE

Congratulations
to the
City of Nelson
on the opening of its new
CIVIC CENTRE

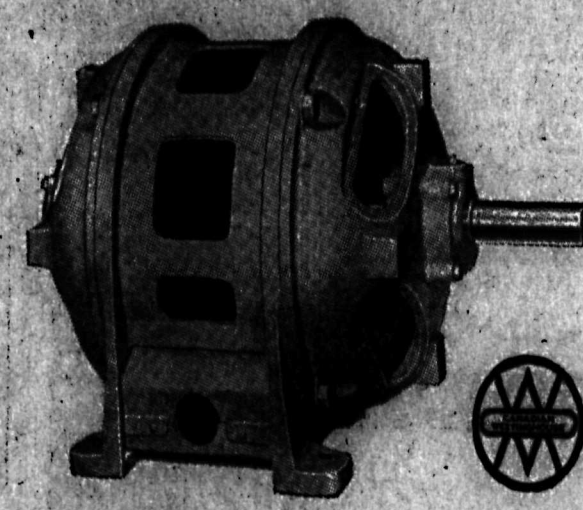

Electric Motors and Control Equipment for the Refrigeration Plant
Manufactured by
Canadian Westinghouse Company
Limited

Congratulations

To the Citizens of Nelson
on the Opening of Their
New Community Centre

McCARTER & NAIRNE
• • • ARCHITECTS • • •
STRUCTURAL ENGINEERS
• • VANCOUVER, B.C. • •

George Williscroft
Architects Superintendent

LINDE

MANUFACTURED AND INSTALLED THE COMPLETE REFRIGERATING PLANT TO MAKE AND MAINTAIN THE ICE SURFACES FOR THE

Nelson Arena and
Curling Rinks

We Also Furnished the Equipment for the Following Skating Rinks:

Forum, Montreal
Maple Leaf Gardens, Toronto
Auditorium, Ottawa
Galt Arena, Galt
Forum, Halifax
Moncton Arena, Moncton
Calgary Arena, Calgary
Winter Club, Montreal
University of Toronto, Toronto
Queens University, Kingston
Border Cities Arena, Windsor
St. John Forum, St. John
Quebec Arena, Quebec
Yarmouth Skating and Curling Club, Yarmouth
Nelson Arena and Curling Rink, Nelson
Also Numerous Curling Clubs

LINDE plants are made in all sizes, from ¼ ton to 250 tons for all purposes to suit Dairies, Butchers, Hotels, Institutions, Hospitals, Fruit Storage Warehouses, etc.

ALSO AIR CONDITIONING EQUIPMENT
MADE IN CANADA SINCE 1896

Linde Canadian Refrigeration Co.
LIMITED—MONTREAL, QUE.
Branch Offices at Toronto, Winnipeg, Vancouver

Auditorium Part of Center Will Be Imposing Building

When completed the auditorium section of the Nelson civic centre will stand above Vernon street about 44 feet. The auditorium building will be a thing of beauty on the exterior when completed. Work is being rushed on this portion of the building which should be ready for activities sometime in January.

Iron Workers Erect Steel Girders for Roof on New Nelson Skating Rink

YOU HAVE EVERY RIGHT TO BE PROUD

NELSON

OF YOUR NEW

CIVIC CENTRE

We Extend Our Heartiest

Congratulations

THE CORPORATION OF THE

CITY OF FERNIE

Greetings From Creston

"The Garden of the Kootenays"

Congratulations Nelson on Your Fine New

CIVIC CENTRE

Corporation of the

VILLAGE OF CRESTON

TO THE CITIZENS OF

NELSON

We Extend Our BEST WISHES and CONGRATULATIONS on the Opening of Their New

CIVIC CENTRE

The CORPORATION of the

CITY OF KASLO

Federal Member to Have Part in Centre Opening

W. K. Esling, M.P., Kootenay West, who will take part in the official opening of Nelson's new civic centre this evening. Mr. Esling has always been a prominent sports worker in the Kootenays and in the early days was an athlete of no mean ability. Mr. Esling has always championed anything for the advancement of industry and sport anywhere in his vast federal riding.

Congratulations

to the

CITY OF NELSON

ON THE OPENING OF ITS

New Civic Centre

and

Auditorium

Forced Air Heating System completely installed by the

CENTRAL SHEET METAL WORKS LIMITED

1067 Richards Street — Vancouver, B.C.

We Specialize in

Warm air heating and conditioned air heating for Schools, Public Buildings, Churches, Apartments, and Industrial Buildings.

Ventilation Work, Roofing and General Sheet Metal Work. Fire Underwriters. Label Doors. Skylights.

AGENTS FOR

Pease "Economy" Heavy Duty Furnaces. American Foundry & Furnace Co., Furnaces for large buildings.

"Stokol" Stokers. The best stoker on the market.

"Keola" Producer gas plants, using charcoal fuel. Cost equivalent to gasoline at 12c per gal., for gasoline engines up to 105 H.P.

Civic Centre Will Make More Traffic for His Highways

Hon. F. M. MacPherson, the cabinet representative for the Kootenays in the B.C. government, who holds the portfolio of minister of public works. Hon. Mr. MacPherson has expressed keen interest in Nelson's civic centre undertaking and has been kept in close touch with its progress. With completion of the building traffic over roads under Mr. MacPherson's wing will pick up as the civic centre will make Nelson the headquarters for sports of all kinds. All roads in the district will lead to its doors.

Centre Construction Distributes a Large Payroll in the City

Payroll for a week on construction of Nelson's new civic centre reached as high as between $4000 and $5000 per week according to officials in charge of the work.

Almost Pure-White Ice for the Curlers and Skaters Here

When the ice-makers got busy in the curling and skating rinks at the new Nelson civic centre they started something new in this district when they painted the ice. After a couple of coats of ice had been formed the sheets were white-washed with a lime preparation. Then additional floodings were added and the result—almost pure white ice for the curlers, skaters and hockey players.

ORGANIZED

staffed — equipped — located

— to render

SERVICE TO INDUSTRY

— everywhere

It is an honor to be even remotely connected with such an important development as that which has been brought into being by the Citizens of Nelson today.

It seems fitting to mention that the development and expansion of the Northern Electric Company is but the outcome of the growth of the many and various Canadian communities and industries which are regularly served by this organization.

With much pleasure, therefore, Northern Electric extends Greetings and Congratulations to the City of Nelson on the occasion of the Official Opening of the New Civic Centre —representing, as it does, another milestone along the path of the city's progress.

Northern Electric COMPANY LIMITED

A NATIONAL ELECTRICAL SERVICE

British Columbia Branch Warehouse: 150 Robson Street (Cor. Cambie) Vancouver, B. C.

Local Representative: A. M. Parker P. O. Box 230 Nelson, B.C.

Steps Up

Modere "Mud" Bruneteau, French-Canadian lad from St. Boniface, Man., who has been moved up by Detroit Red Wings from their minor league club, Detroit Olympics.

Workers in Tune on Steel and the Cement Structure

A fact that brought many comments during construction of the new skating rink at Nelson's civic center was the exactness of construction. While carpenters, steel men and cement men were putting up the walls and ends of the monster skating arena, steel workers in Vancouver were fabricating the huge girders for the roof. So exact was the work, here and in Vancouver, carried out that not one bolt was out of place on the building and not one hole in the steel work had to be changed to make a perfect fit.

Cinders and Sand Make Foundation for Ice in Rinks

Foundation for ice in Nelson's civic centre is composed of thousands of yards of cinders and sand rolled both before and after installation of the brine pipes.

Members of Civic Centre Comission Appointed to Look After Affairs of Nelson's Newest Undertaking

D. D. TOWNSEND

R. D. BARNES, Chairman

C. D. BLACKWOOD

L. H. CHOQUETTE

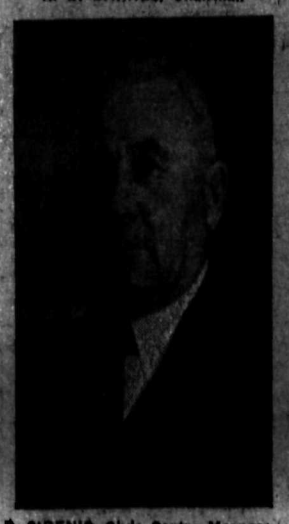

D. StDENIS, Civic Centre Manager

F. F. PAYNE

—Photos by McGregor.

The above men guide the destinies of the Nelson civic centre. They were appointed under by-law by the city council and are not paid. D StDenis, secretary-manager, is in charge of the building and its operations.

Skating Rink Lights of Best

Twenty-eight 1000-watt lamps in special reflectors provide the lights over the ice surface in Nelson's new skating rink which will be officially opened tonight. The rink is reputed to be the best lighted rink in the west and according to visitors from the east is eclipsed by only one, probably Detroit's rink.

Alderman Waters Was Right on His Guess About Ice

When construction started on the Nelson civic centre ice plants Alderman T. H. Waters, daddy of the civic centre project, predicted ice would be made by November 15. His prediction came true.

ICE MAKING IS SPEEDY IN NEW NELSON RINKS

Ice making is no problem in Nelson's civic centre skating and curling rinks. Either rink can be thrown open for skating or curling within 15 minutes of being flooded.

Looking Over the Civic Centre Job

—By Staff Photographer.

Mayor J. P. Morgan, caught by the roving camera, as he inspected final touches being made to Nelson's curling rink this week.

Congratulations

TO THE EXECUTIVE AND CITIZENS OF THE

City of Nelson

on the Completion of the

SKATING and CURLING RINKS

These Buildings With Their Thoroughly Modern Artificial Ice Plants Are Decided Acquisitions to the City's Assets

IT WAS OUR PLEASURE TO DO ALL THE WELDING ON THE FOURTEEN MILES OF PIPE INSTALLED IN THESE BUILDINGS

BENNETTS LTD.

J. GORDON BENNETT

A Hearty Vote of Thanks to the City of Nelson

For the fine new facilities placed at our disposal. We are proud of our City and its outstanding achievement in making possible greater curling and other sports activities.

NELSON CURLING CLUB

Progress . . .

The opening today of Nelson's Civic Centre is an event of great significance. It marks a step of progress unparalleled in the history of our City—a worthy tribute to the community spirit and ambitions of our citizens.

This organization is proud to be associated with the progress Nelson and the Kootenay District are making.

NELSON BOARD OF TRADE

Just a Small Portion of the New Civic Centre Building Being Opened Today

—By Staff Photographer.

Above is a view of the new skating rink with the curling addition in the rear at Nelson's new civic centre building. The photo was taken from the Recreation grounds and does not show the incomplete auditorium building which is hidden by the skating rink roof.

In keeping with the new equipment in Nelson's skating rink new hockey nets have been provided for hockey players.

He Represents Architects on Centre Work

—By Staff Photographer.

George Williscroft, supervising engineer for the architects, McCarter & Nairne of Vancouver, on the Nelson civic centre construction. Mr. Williscroft has had wide experience in construction of buildings both in the United States and in Canada. Since coming to Nelson from Vancouver in September he has not missed a day on construction or mapping out plans for the following day's work.

HUGE DRAINAGE SYSTEM

Drainage system in Nelson's new civic centre is a puzzler to the layman. There are several mains from various points under the building emptying into a huge tank affair under the seats in the skating rink. Drainage is also provided under the ice surface to speed up ice melting when necessary.

MAKE WALLS WATERPROOF

Concrete sections of Nelson's civic centre below the level of Vernon street were coated with asbestos to make them waterproof before backfilling was completed.

Hot Air Heating for Auditorium

Heating of the auditorium section of Nelson's civic centre will be by hot air. Hundreds and hundreds of pounds of equipment is necessary in the heating plant of two units. Huge blowers are part of this equipment.

Kootenay Breweries Limited

The Home of Quality Products

Joins the Citizens of Nelson in

WELCOMING ALL VISITORS

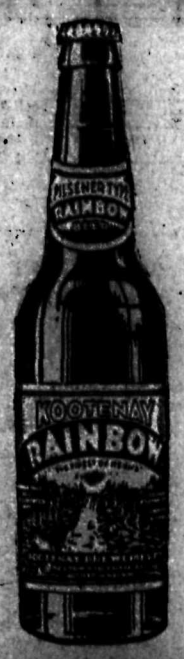

To the official opening of the Curling and Skating Rink Sections of the

NELSON CIVIC CENTRE

A structure that brings justifiable pride to the heart of every true citizen of Nelson.

This advertisement is not published or displayed by the Liquor Control Board or by the Government of British Columbia.

It Is With Pardonable Pride That We Announce That We Are in Charge of All

PLUMBING

INSTALLATIONS AT THE NELSON CIVIC CENTRE AND SKATING RINK.

At this time of the Official Opening of the Skating and Curling Rink sections we wish to congratulate

THE CITIZENS OF NELSON

on their decision to build this much needed centre and feel that it will prove its worth for many years to come

KOOTENAY PLUMBING & HEATING COMPANY, LTD.

J. A. SMITH

A. H. GREEN Co., Ltd.

General Contractors

We Are Responsible for the Excavation Work at the Nelson Civic Centre.

WE EXTEND OUR CONGRATULATIONS TO THE CITY OF NELSON ALONG WITH OUR BEST WISHES FOR EVERY SUCCESS IN THIS NEW CIVIC ENTERPRISE

A. H. GREEN Co., Ltd.

PHONE 178 — GENERAL CONTRACTORS — FRONT ST.

18 CARLOADS OF CEMENT OR A TOTAL OF 18,000 SACKS USED IN CENTRE BUILDING TO DATE

25 Cars of Lumber Necessary, Making 625,000 Bd. Ft.

TEN CARLOADS OF STEEL USED

4000 Yards of Sand and Gravel Goes Into Building

Construction of Nelson's new civic centre has been no small undertaking and the material used has been enormous. As the structure is built mainly of concrete reinforced heavily with steel a great deal of lumber has been used and will be used in the construction of forms.

Estimates obtained yesterday showed that about 625,000 board feet of lumber has been used to date on construction. The lumber varies from finishing stuff up to huge timbers used for reinforcing and for false-work. Of this amount of lumber 250,000 board feet or 10 carloads came from coast mills while 15 carloads came from mills in the immediate vicinity of Nelson.

10 CARS OF STEEL

Ten carloads of steel is being used in the building. This is of varying sizes and is used for reinforcing the walls, cement floors, joints, etc. Two carloads of structural steel was used in the girders for the roof of the skating rink.

To date 18 carloads of cement each containing 1000 sacks have been used. Thus cement consumption has amounted to 18,000 sacks.

Sand and gravel used on the building alone amounts to about 4000 yards all obtained from the city gravel pit. This amount does not include hundreds of truck loads of sand used as a foundation for the skating and curling rink ice sheets.

In addition hundreds of truck loads of cinders were transported to the building site for levelling purposes.

Rarely Missed a Day Inspecting Centre Work

—By Staff Photographer.

Alderman Roy Sharp, finance chairman and member of the city council auditorium committee, caught by the camera as he inspected the new skating rink. Alderman Sharp was one of the prime movers for the civic centre and has taken a keen interest in the building's progress.

LOUD SPEAKERS ARE TALL

Amplifying horns used in connection with the musical equipment in Nelson's skating rink are much larger than they seem attached to the steel girders. They are about as high as the average man.

Hot Coffee Gives Workers at Nelson's Civic Centre Added Pep—Mrs. Watts Generous Hostess

—By Staff Photographer.

Here are some of the workers on Nelson's new civic centre enjoying "five" and steaming hot coffee provided by Mrs. Charles Watts, who lives in the Stirling hotel adjoining the auditorium construction work. Shortly after the cold weather set in Mrs. Watts appeared with pails of steaming hot coffee. She has continued her generous undertaking daily since. As many as 80 men enjoy steaming coffee twice daily. The photographer snapped Mrs. Watts in the midst of her philanthropic efforts on a cold morning recently. Mrs. Watts is shown in the center of the picture and others are left to right: Bert McEwan, Jimmie Brown, Fred Dunn, Elmore Calbick (in foreground), M. McIntyre, Magnus Solvic, Arthur Stromstead and John Burns, foreman in charge of construction.

Potter Manager of Trail Team

TRAIL, B. C., Nov. 28—"Barney" Potter will be business manager for Trail senior hockey team this season. He was selected following the first practice at the rink Wednesday night.

"Barney" has long been connected with the team. He was assistant trainer for a number of years under Ernie Arthur and graduated to team trainer when Ernie departed from Trail. He now steps up a notch and his place as trainer will be taken by Frank Porteous who has been assistant trainer for the past few years.

Young Sam Saprunoff, star of bantam hockey and baseball, has been elected as mascot. Sam aspires some day to be a regular performer for the Smoke Eaters.

Trail plays in Nelson in connection with the opening of the Civic Centre on Saturday night.

GIRDERS PAINTED GREY

The painting of the girders in Nelson's new skating rink has just been completed. The steel was a red color when put up but is now a battleship grey.

Hon. Mr. McDonald, Pioneer Nelsonite, Here fore Opening

Hon. W. A. McDonald K.C., retir- from the bench, and pioneer Nelsonite, will take part in opening ceremonies at Nelson's civic centre today. Hon. Mr. McDonald has always been a keen sports follower and is particularly interested in lacrosse. Boxla will be one of the games to benefit by erection of the new skating rink which will be floored for summer activities.

The Chapman Camp Curling Club

and the

Kimberley Curling Club

ARE PROUD OF THE CITIZENS OF

NELSON

and extend to them their hearty congratulations upon the opening of their new

Civic Centre

The Corporation of the

Village of New Denver

Is Most Happy to

CONGRATULATE NELSON

and sends Best Wishes to its citizens today on the opening of the

NELSON CIVIC CENTRE

Congratulations

Citizens of Nelson

Upon the Opening of Your

CIVIC CENTRE

May it be the scene for years to come of many good old sporting battles between the "DYNAMITERS" and the "MAPLE LEAFS"

THE KIMBERLEY HOCKEY CLUB

and the

KIMBERLEY SKATING RINK Co., Ltd.

WE EXTEND OUR CONGRATULATIONS

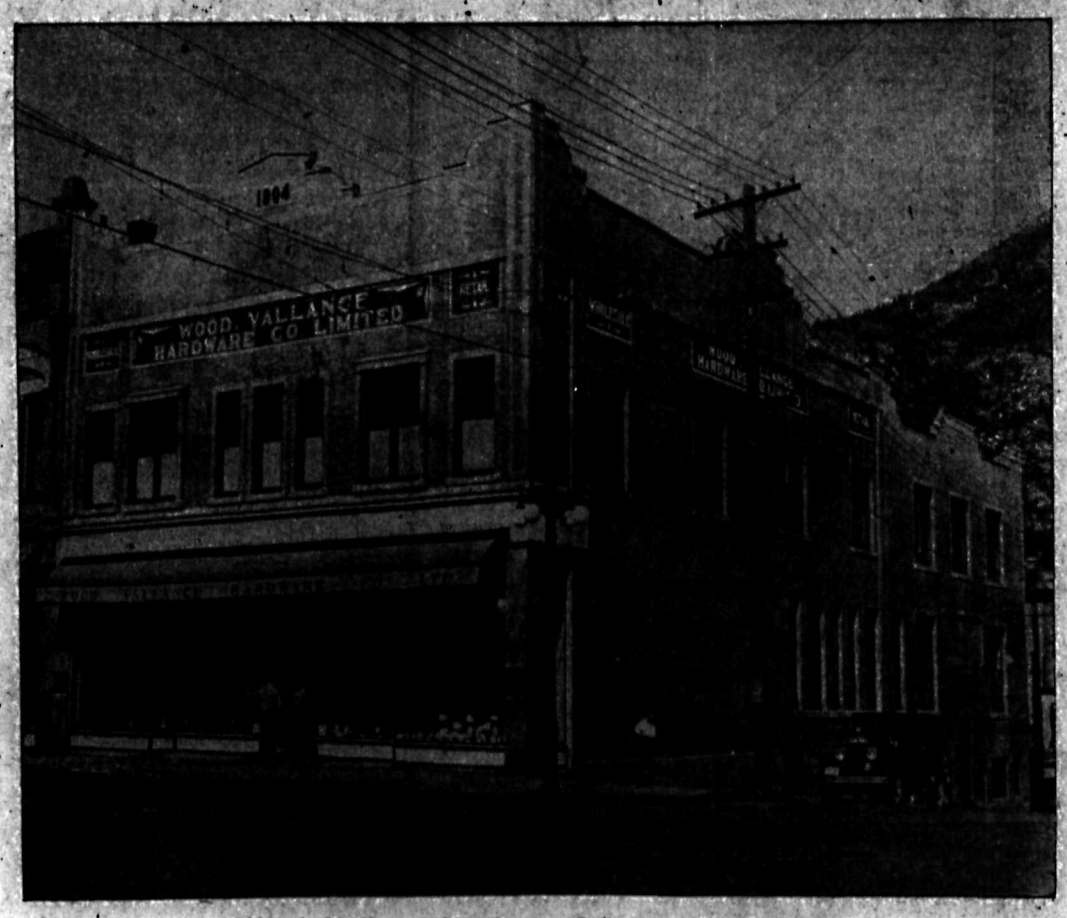

Wood, Vallance Hardware Co., Ltd. Retail Store

521 Baker St., Nelson, B. C.

to the

City of Nelson

On the Opening of the Skating and Curling Rink Sections of the

Nelson Civic Centre

The Wood, Vallance Hardware Company has grown with Nelson and the Kootenay District and its management and staff have taken justifiable pride in the progress and development of this community. In the 36 years in which the Wood, Vallance Hardware Company has been in business in this district it feels that no more important event has occurred in recent years than the construction of the Nelson Civic Centre building.

No community can afford to stand still. It must maintain a constant effort to increase and improve the services which it can render to its people and those of the surrounding district. The Wood, Vallance Hardware Company feels that the Nelson Civic Centre will render a most vitally important service. It will prove to be a recreational centre without equal in British Columbia for the varied facilities which it will provide for sports, theatrical and musical entertainments, conventions, public meetings.

It will prove of enormous direct and indirect value to Nelson. It will be of inestimable value not only to those of mature years but especially to our young people, upon whom the future of the district must to such a large extent depend.

WOOD, VALLANCE HARDWARE COMPANY, LIMITED

SPORTING GOODS

WHOLESALE AND RETAIL HARDWARE

BUILDING MATERIALS

ROSSLAND CURLERS
Congratulate
NELSON TODAY
Its new artificial ice curling rink makes possible a greater participation in this popular winter sport—Nelson citizens are to be commended for their enterprise.
Rossland Curling Club

NELSON
Queen City of the Kootenays
We Salute You
on This Day—the Opening of Your New
CIVIC AMUSEMENT CENTRE
THE CORPORATION OF THE
CITY OF ROSSLAND

GREETINGS
FROM THE BOUNDARY
Our Heartiest Congratulations
to the citizens of Nelson. The building of their new Civic Centre is an oustanding achievement.
The Corporation of the
City of Grand Forks

Citizens of Nelson
WE CONGRATULATE YOU
Upon the Opening of Your New
COMMUNITY CENTRE
YOUR SPLENDID ACHIEVEMENT IS TO BE COMMENDED
The Corporation of the
CITY OF GREENWOOD
A. J. MORRISON, Mayor
E. D. MUNRO, Trustee G. S. WALTERS, City Clerk

Nelson Senior Hockey Players Are Ready for Trail Smoke Eaters in Game at the Civic Centre Tomorrow

STEWIE PATERSON Forward — JACK ANNABLE Defence — PAT AITKEN Coach — DANNY STACK Forward

WALTER DUCKWORTH Defence — BILL McKAY Goal — LEO ATWELL Defence — TY CULLEY Forward

GEORGE GOBLE Forward — RUDY PILOUS Center — NICK SMITH Forward — MELVYN WHITTLES Forward

—Photos by Staff Photographer.

Enter Rink Via Hall Street and the Recreation Grounds

From Vernon street entrance to Nelson's new skating rink promenade level are 33 steps. There are two entrance from Vernon street and a main entrance to the rink via Hall street and the Recreation grounds. This latter will be the only entrance used today and tomorrow.

60 Lights Over Curling Rink Ice

Nelson's new curling rink is one of the best lighted rinks in the country. Over each ice sheet are 12 lights in special reflectors making a total of 60 lights. The lights are so arranged that there is not a shadow at any point on the ice.

STEAM KEEPS THE SAND AND GRAVEL FROM FREEZING UP

When cold weather set in late this fall contractors of the Nelson civic centre did not halt the cement work. They just moved the Nelson city steam roller onto the job, steamed it up and extended hose under the piles of sand and gravel. Then steam was turned on and the piles did not freeze and made handling easy.

Ice Equipment Has Lots Weight

Ammonia condensor pipes in the rink sections of Nelson's new civic centre weigh 1700 pounds apiece. The two ammonia plants weigh 70 tons.

The
Trail Hockey Club
Heartily Congratulate
NELSON
Upon the Opening of Its New
CIVIC CENTRE
This enterprise is one we of Trail are also proud for it means so much to the advancement of hockey in this district.

Congratulations
NELSON
UPON YOUR NEW
CIVIC CENTRE
Which Opens Today
This enterprise which gives greater scope for sports activities marks a forward step in the progress of the Kootenays of which we are all justifiably proud.
The
Trail Curling Club

Alderman Waters Smiles as Civic Centre Goes Up

—By Staff Photographer.

Alderman T. H. Waters, one of the fathers of the civic centre project in Nelson, who has spent practically every day on the job at the centre site. Alderman Waters was in charge of the curling rink construction and supervised installation of the seating in the spacious skating rink. As a carpenter and contractor much of the preliminary planning for the building was referred to him by his colleagues in the city council. Mr. Waters was caught by the camera in the new curling rink building.

New Walk Leads to Curling Rink

Main entrance to Nelson's new curling rink will be from Hall street. A sidewalk has been built down Hall street from Vernon street and a wooden trestle constructed from the street to the curling rink door. Automobiles must come to the rink via Hall street. The curling rink entrance is covered and the lower portion under the steps will be used as a wood shed.

SAND PIT AN ASSET

All sand and gravel used in the construction of Nelson's civic centre came from the city's gravel pit on Railway street. The city crusher and screener has worked night and day most of the summer and fall.

C.P.R. GIVES CINDERS

Cinders used under the ice sheets in the skating rink and curling rink and under the badminton floor in the main auditorium building were given the city by the Canadian Pacific Railway.

THE TRAIL
BOARD OF TRADE
Congratulates the Citizens of Nelson upon their splendid enterprise and extends Best Wishes today on the opening of the new
NELSON
CIVIC CENTRE

We Congratulate
the City of Nelson
ON THE OPENING OF ITS
NEW CIVIC CENTRE
November 29 and 30
and extend our hearty thanks to the Nelson citizens who have always supported our annual Ice Carnival.
Rotary Club of Trail

COOLING BOX FOR CURLING STONES IN RINK

When visiting curlers arrive at the new Nelson curling rink with their rocks they will not have to deposit the stones on the main ice sheets to get them cooled to the right temperature for play. Instead the stones will be placed in cooling boxes under the main rink walk where they become cooled. This innovation does away with the making of rings or damaging the ice by depositing warm stones on it.

Lots of Ice for Curling Bonspiel

Nelson's new civic centre has in its curling rink five sheets of ice. This allows for 40 curlers to play at once. When British Columbia Curling association bonspiel is staged in Nelson the skating rink ice will be marked for curling and will easily provide four or five more sheets. Thus the spiel can be run literally under one roof.

Trail Rink Co., Ltd.
Congratulates
NELSON
Upon the Opening of Its
CIVIC CENTRE
Facilities provided will do more for advancement of sport in the Kootenays than has been possible heretofore.

Congratulations
to Our Sister City—
NELSON
ON THE OCCASION OF THE OPENING OF HER NEW
Civic Centre
THE CORPORATION OF
THE CITY OF TRAIL

These Nelson Men Manage One of the Most Up-to-Date and Best Equipped Curling Rinks in the Dominion

—Photos by McGregor.

A. BROWNE, Vice-President. "ALF" JEFFS, President Nelson Curling Club. J. H. LONG, Secretary-Treasurer.

The above men enjoy the honor of putting over the first season in Nelson's curling rink with its artificial ice sheets. The curling rink section of the Nelson civic centre has already caused much comment and has come in for a lot of praise by both curlers and non-curlers.

Interior of Nelson's New Artificial Ice Skating Rink

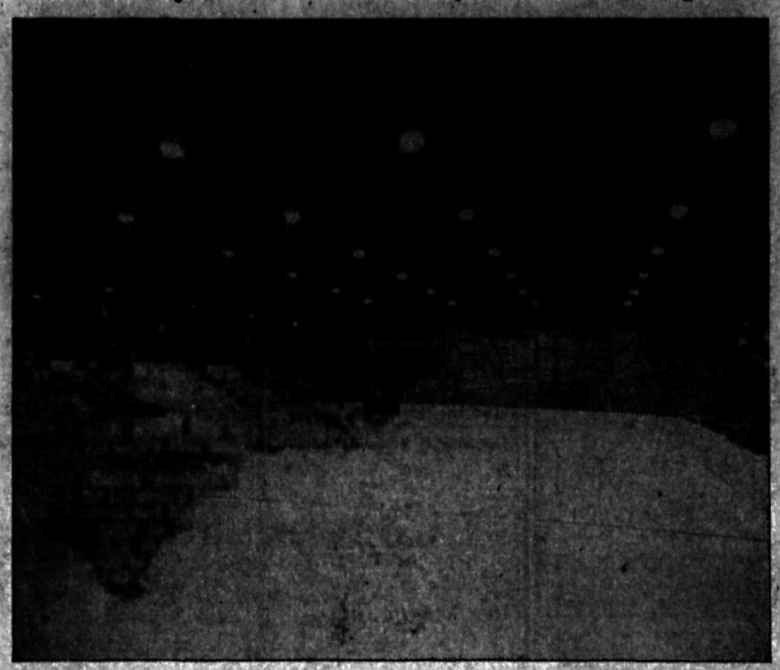

—By Staff Photographer.

Here is an interior view of Nelson's new artificial ice skating rink, showing the spacious ice surface and the seating arrangement on the lake side of the rink.

On the Speakers List for Civic Centre Opening

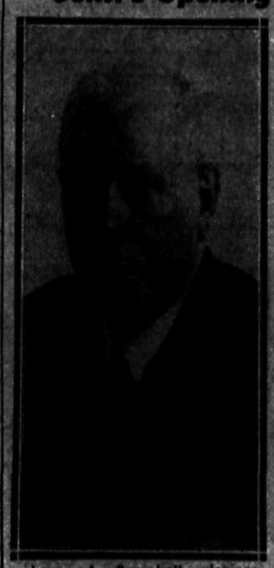

Lorne A. Campbell, vice-president and general manager of the West Kootenay Power & Light Co., Ltd., who will be on the speaker's list at the opening tonight of Nelson's civic centre.

He's Chairman in Charge of Centre Program

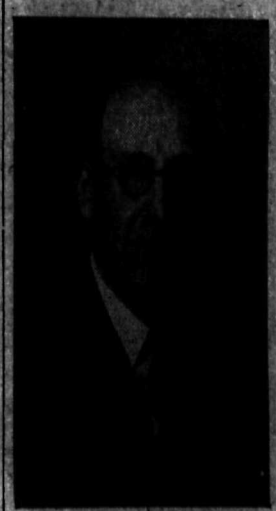

—Photo by McGregor.

H. M. Whimster, chairman of the Service clubs' organization in charge of the official opening of the skating and curling rink sections of Nelson's civic centre tonight and tomorrow night.

Montrealer Puts in Ice Plant at the Civic Centre

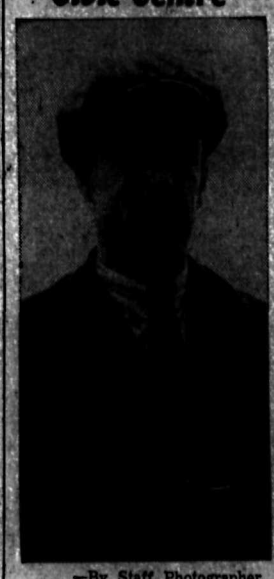

—By Staff Photographer.

J. Haas of Montreal, one of the engineers in charge of installing the ice plant and piping for the Nelson curling and skating rinks. Mr. Haas has had experience all over the Dominion and declares Nelson's rinks equal to anything he has seen, and he has installed plants in many of the leading rinks of the Dominion.

MORE ABOUT NELSON'S NEW CIVIC CENTRE

(Continued from Page Ten)

half tons apiece or 52 tons all told. Trusses are supported on steel-concrete pillars and tied into the walls on either side. Atop the girders are heavy wooden purlins varying in size from four by 18 inches to eight by 18 inches. The roof itself is constructed of six by two-and-one-half inch tongued and grooved roofing material. Roof area is 24,200 square feet. On the weather side the roof is protected by a five-coat asbestos roof guaranteed for 20 years. Seats in the rink are comfortable and have slanting backs. Each seat in the reserved section on either side of the rink is marked and numbered. On the lake side of the rink are the boxes for visitors and home players, the judges and officials and the press. On the Vernon street side of the rink, known as the "home side", are several specially reserved boxes each having six seats. The Cedar street end of the skating rink has no seating facilities but provides a promenade for entrance via Vernon street into the curling rink. On the Hall street end of the skating rink are situated a number of rush seats and the band stand the announcer's box.

GOOD VIEW OF ICE

Seat construction has been such that a view of the ice and every play on it can be obtained without effort. The spectators on the Hall street end will be protected from flying pucks by a high wire netting supported by steel piping. Protection is also afforded on the curling rink end.

When seated, spectators will view a snow-white ice sheet, measuring 180 by 80 feet. Like the curling rink, the ice in the skating rink has been "painted" white. Hockey lines are in a deep blue color.

OVER SEVEN MILES OF PIPE

In order to provide artificial ice for the skating sheet seven and a quarter miles of one and one-half inch pipes were laid, welded and connected to the six-inch header pipes from the ice-making plant. Thus in the curling and skating rinks are 12¼ miles of piping. In other words if placed end to end the piping would reach from Nelson to South Slocan by highway. Piping mileage in the skating rink, as in the curling rink, rests on creosoted timbers and the ice sheet is built on a foundation of cinders and sand.

Nelson's new skating palace is one of the best lighted on the continent. Over the ice surface blaze 30 lamps of 1000-watt capacity apiece. Over the seats are 20 lamps of 50 watts apiece. All lamps are placed in specially constructed reflectors that eliminate all glare and are so placed that there is not a shadow in the whole building. Over 10 miles of wiring has been used in the building and there are over three miles of conduit alone installed in concrete walls, etc.

FINE ACCOMMODATION

Accomodation in the skating rink is of the best. Under the seats on the lake side of the rink are situated the ice-making plant, the hockey room for junior players; hockey dressing rooms for the visiting team and the home team; skaters' dressing rooms for men and women and a refreshment stand. Commodious in every respect, these rooms are well equipped. In the curling and skating rinks are installed 30 electrical heaters. These will be augmented by stoves for heating purposes in the hockey and skating rooms. A feature of this section is the plumbing equipment. Each hockey room is supplied with lavatory, wash basin, and two shower baths with hot and cold water available. Tile is used in the lavatories. In the ladies' skating room an excellent ventilating system is installed.

A feature of the refreshment room are the electrical appliances for cooking, heating and other necessities. In this portion will be installed the up-to-the-minute equipment for providing music for skating and for use when speeches are to be broadcast into the rink by persons seated in the bandstand where the portable "mike" will be kept. Speeches and announcements "get over" to the people through two monster horns suspended in the rink center from the steel girders.

The refreshment booth is to the left of the rink entrance from Hall street and the ladies' skating room is to the right. At the entrance door, and immediately below the bandstand, are two ticket booths. Ample accomodation for hockey referees is provided off the men's skating room.

RINK IS COMPACT

Compactness is the keynote in the skating rink construction throughout. Entrance, when the auditorium proper is completed, will be through two doors off Vernon street. The promenade around the three sides of the rink behind the seats makes access to the seats effortless.

TWO ICE-MAKING UNITS

Probably the most interesting portion of the mechanical plant is the

(Continued on Page Nineteen)

The Savoy Hotel
Where the Guest Is King
Congratulates
THE CITY OF NELSON ON THE OPENING OF THIS FINE NEW
SKATING AND CURLING RINKS
We feel that a building of this nature is a decided asset to any community. Built for the promotion of recreation and better health, this great centre should be a hive of activity at all times and its effects should be far reaching in building better future citizens for Nelson. Once again—Congratulations!
W. K. CLARK, Prop. MURRAY CLARK, Mgr.

LAMBERT LUMBER
LIMITED
Lumber – Shingles – Roofing – Lath
Building Paper – Moulding – Veneer
Windows – Doors – Donacona Insulation
Congratulations
to the city on the wonderful job that has been done on our new
SKATING and CURLING RINKS

Fires Aid Cement Workers at Civic Centre Construction

Since arrival of colder weather cement work at the civic centre construction was hampered but not to any great extent. In the auditorium section huge bon fires have been kept burning night and day and coke furnaces put to use to give the cement a chance to dry out evenly without freezing.

Lots of Sewer Pipe in Centre

Over a quarter mile of piping has been installed in Nelson's new civic centre to care for the sewer system. This ranges from two to six-inch pipe. The total length will be over 1500 feet.

ONLY ONE VERNON STREET ENTRANCE TO CIVIC CENTRE

When patrons go to the civic centre tonight, Saturday and Saturday afternoon they must remember the main entrance will be via the ball grounds from Hall street. There will be one entrance from Vernon but speed in entering the building will be obtained by going via Hall street.

Leonard Jackson Named Ice Maker

Leonard Jackson, native son of Nelson, and well-known in Fairview and at South Slocan, has been appointed ice-maker for the curling and skating rinks in Nelson's civic centre.

HUGE CLOTHING RACK BUILT IN CURLING RINK

Curlers will have little trouble finding a place on which to hang their clothing at the new club quarters. Hector McKenzie and Alderman Roy Sharp in spare moments have constructed an unique clothing rack that will accommodate close to 50 coats and hats. This with four hooks in each of 70 lockers will give the curlers ample space for clothing discarded while on the ice.

No Cars Allowed in Ball Grounds at Centre Opening

Automobiles cannot enter the Recreation grounds at Nelson's civic centre. Owing to soft conditions the mud is plentiful. In order to prevent patrons at the opening ceremonies from becoming mired and further carrying mud into the building the grounds have been closed to traffic. A huge barrier has been erected on Cedar street entrance.

CINDERS AT EXITS

Cinders have been placed over the clay ground at all exits from the Nelson civic centre that will be used today and tomorrow in connection with the official opening.

Ancient Egyptians who could not afford a real pig for sacrificial purposes modeled one in dough, baked it, and offered the pastry as a substitute.

The Victory
TRIPLE-GEARED
AUTOMATIC SELF-CLAMP
GUILLOTINE

Made in England for the Commercial Printing Department of the Nelson Daily News.

This machine weighs approximately 4½ tons, and is positively the last word in cutting machines, and we believe the only one of its kind in Canada. It is capable of cutting any size of paper up to 42 inches wide, and 5 inches deep, and makes 35 cuts per minute.

This Guillotine has the latest safety device attached to prevent accidents. An operator, in order to cut any paper, must see that the safety guard is down, or the Guillotine will not operate. This is something entirely new in construction of cutting machines.

The knife operating members are all of steel castings. A feature of this machine is the lubrication. Conduits from all lubrication points have been brought to accessible oiling stations outside the frames.

We invite you to come and inspect this machine. We will gladly show you over our modern printing establishment. Our methods are progressive which enables us to give better service to our customers.

A complete Printing Establishment capable of producing any of the various needs of mining companies, the farmer, the accountant, the doctor or lawyer, and for professional and business firms. We would like to discuss printing with you. Phone 144 if you have any problems.

Nelson Daily News
Commercial Printing Department
"Printing Is the Inseparable Companion of Achievement"

Interior of Nelson's New Curling Rink

—By Press Photographer.

Nelson's new curling rink, the most up-to-date building of its kind in British Columbia, which is being officially opened tonight with a bonspiel when rinks from East and West Kootenay will participate.

NEW CURLING RINK IS PURE

Walks and Club Room Quarters Scrubbed Because of Mud

Did you ever hear of anyone scrubbing out a curling rink? Well that has been done in Nelson's new curling quarters. Owing to excessive mud around the building last week a great deal was tracked into the rink before the sidewalk entrance was completed, result—closing down of the rink while walks, club rooms, etc., were scrubbed out with soap and water. Further results—clean walks and spotless ice sheets for the boys who skid the rocks in the roarin' game.

Welcome Visitors to the GRAND OPENING of Our New Rinks

We are proud of them and on this occasion we wish to congratulate our City Council on the wonderful facilities they have placed before the citizens for winter sports.

VISITORS — Make the Shamrock your headquarters for legal refreshments.

SHAMROCK REFRESHMENT PARLORS
AT THE MADDEN HOTEL

Destinies of the Nelson Senior Hockey Team, Entrant in West Kootenay League, Are Guided by These Nelsonites

—By Staff Photographer.

J. M. GORDON, President of Nelson Hockey Club.

—By Staff Photographer.

R. L. McBRIDE, Vice-President.

—Photo by McGregor.

SPURGEON LANGILL, Secretary-Treasurer.

In past seasons Nelson, as far as hockey has been concerned, has suffered from lack of ice for its hockey matches and practices. Nelson's new civic centre, embracing as it does, a wonderful skating rink with artificial ice, makes the work of the above hockey officials much easier than it has been in the past.

MR. A. HUNDEN & SONS
and the Staff of the

B. C. PLUMBING & HEATING CO.

Wish to take this opportunity of congratulating the Executive of the City of Nelson on the completion of the

SKATING and CURLING RINKS

The Plumbing and Heating Fixtures throughout this modern new Curling Rink are examples of the quality installations carried out by this progressive Nelson firm.

He Had Just Put a Rock in the House

—By Staff Photographer.

Here is Alderman A. G. Ritchie, member of the auditorium committee of the Nelson city council, just after throwing one of the first rocks on the new curling rink ice. Alderman Ritchie is an ardent curler and had slipped away from work when snapped.

Name Traffic Directors and Ticket Sellers

Organization for the Crowd Handling Is Complete

Art Parker, chairman of the committee handling traffic at the carnival being staged by the Nelson service club tonight and Saturday night opening the new civic rink, has all plans completed for taking care of this service. Appointments to the various duties were made some time ago but certain changes have been found necessary.

Norman Brown is in charge of the ushering and he will have 10 members from the Kinsmen club for both nights.

The ticket sellers are as follows: Friday night—R. Sewerby and R. Andrew at the Hall street entrance; P. G. Morey at the Vernon street entrance; Saturday afternoon—M. E. Harper and J. T. Lawrie at Hall street entrance; Dr. J. Gansner at Vernon street; Saturday night—J. Ross Fleming and H. W. Roberts at Hall street; C. E. G. Fisher, Vernon street.

Ticket takers include: Friday night—G. Bothwell, Sr., at Vernon street; T. E. Levasseur and A. T. Noxon at Hall street; Saturday afternoon—R. W. Dawson and W. J. Silverwood, Hall street; F. C. Sharpe, Vernon; Saturday night—Dr. W. Laishley and E. E. Dawson, Hall street; L. H. Choquette, Vernon street.

Traffic directors for both nights include E. W. Somers, M. E. Harper and J. Ross Fleming. R. A. Peebles will be at the curling entrance Friday night; Fred Ewing on Saturday afternoon and M. J. Varseveld on Saturday night.

Mr. Parker has emphasized that all men mentioned above be at their posts early. Those on the night shifts must be ready at 6:15 and for the afternoon, 1:15.

MORE ABOUT NELSON'S NEW CIVIC CENTRE

(Continued from Page Eighteen)

ice-making equipment installed by the Linde people under supervision of Walter H. Hill of Winnipeg and J. Haas of Montreal. Nelson's ice-making plant is really two plants in one installed at a cost of around $83,000. The plant is so constructed that it can be used as two units, one for the skating rink and one for the curling rink, or it can be switched to put two machines on the curling rink or skating rink as is necessary when weather changes occur. Interesting features of the ice plant include two 50 h.p. motors, one for each compressor, capable of manufacturing 15 tons of new ice each 24 hours, or in refrigeration language each plant is a 35-ton plant "equivalent to the amount of water each will melt in 24 hours." The ice plant will use 100 pounds of liquid ammonia each year. The brine tank is capable of holding 5000 gallons of brine composed of sodium chloride and water. In making the brine 57 drums weighing 400 pounds apiece of sodium chloride were used. This is equivalent to about 14 tons. The brine is pumped by two 10-h.p. electric motors and each line pump handles 400 gallons per minute. Another interesting piece of machinery in the ice plant is the brine cooler which weighs over seven tons and which contains 200 pipes. Brine is forced through the cooler and thence to a condenser to be used again.

LARGE AMOUNT OF CORK

Most of the equipment in this plant is covered in cork. In all 1573 pounds of granulated cork was used while cork board used weighed 1800 pounds and amounted to 1080 square feet in area. Brine is fed to six-inch feeders and enters the one-and-one half inch pipes under the ice surfaces via large brass valves. There are 214 valve connections in the skating rink and 194 in the curling rink.

Nelson's artificial ice plant is similar to the one installed this year in Calgary, but while Calgary has but a single 35-ton unit, Nelson can boast of two units for a capacity of 70 tons.

Ventilation in the rink is afforded by windows on the lower side that open on hinges from the top. Ample exits are provided in case of emergency.

WORK ON AUDITORIUM

Work on the auditorium section of the building is progressing rapidly. Today and tomorrow patrons of the opening ceremony will see the unfinished portion of the badminton hall. It will be in this portion that the "skid road" and concessions will be housed. The auditorium section will include a badminton hall, a gymnasium, a stage and the auditorium proper. In addition will be kitchens and locker rooms, dressing rooms, furnace and electrical control room, janitor's quarters, a spacious foyer, etc.

The auditorium section is 71 by 178 feet and will be roughly four stories high. The roof will extend about 44 feet above the Vernon street level. On the bottom floor, which will be open today, although not nearly completed, will be a kitchen, boiler room and badminton section. Huge ventilating fans and a hot air heating system will also be on this floor. There will be, when completed, six 22 by 50 foot courts with two or three feet left at each end for passageways. The overhead room varies from 22 to 29 feet. The badminton courts are below the auditorium proper which has a reinforced concrete floor built at varying pitches. Locker and lounge rooms will be adjacent to the courts. Spectators will be afforded a wonderful view of play from the lounge room above the courts.

GYM AND STAGE

Main floor of the adultorium building is about four feet above Vernon street. At the east end will be the gymnasium with locker rooms. Floor space will be 50 by 69 feet. Basketball can be played here. From the gym one enters upon the stage which is commodious with a total width of 69 feet. Curtain width will be 35 feet and behind the footlights will be a space of 25 feet in width.

Fronting the stage is the orchestra pit and then the main auditorium which will seat 1000 people. The auditorium floor will slope back to the end of the hall, there being a difference, or rise, of about 10 feet. The main theatre entrance will have a width of 17 feet and off it will be situated the manager's office.

Both the badminton hall and the gymnasium will be available for dances, the former being capable of handling an immense crowd.

ROOFED BY CHRISTMAS

Pouring of cement on the auditorium floor has been completed and it is expected the walls of the building will be pushed up and the roof in place by Christmas.

Nelson's civic centre project has been a great undertaking and already has earned warm praise from visitors from large centers in the Dominion and the United States. The architects for the building were McCarter and Nairne of Vancouver and they have been represented in Nelson by George Williscroft who is acting in the capacity of construction supervisor, Ray Snetsinger of Vancouver has been in charge of the carpenter work and also the carpenter work and James Brown, also of Vancouver, has supervised the reinforced steel end of the project.

John Burns of Nelson is in charge of the construction on behalf of the city of Nelson.

100 EMPLOYED

Construction of the civic centre has kept from 80 to 100 men at work since it was started early in the summer. Payroll for a week has totalled $5000.

Nelson's civic centre is operated by a Civic Centre commission appointed under bylaw by the city council. Members are: R. D. Barnes, chairman, L. H. Choquette, D. D. Townsend, C. D. Blackwood and F. F. Payne. The commission is responsible for the operation of the building. D. StDenis is secretary-manager. Commissioners are not paid.

How He Would Enjoy the Opening of Nelson's New Civic Centre

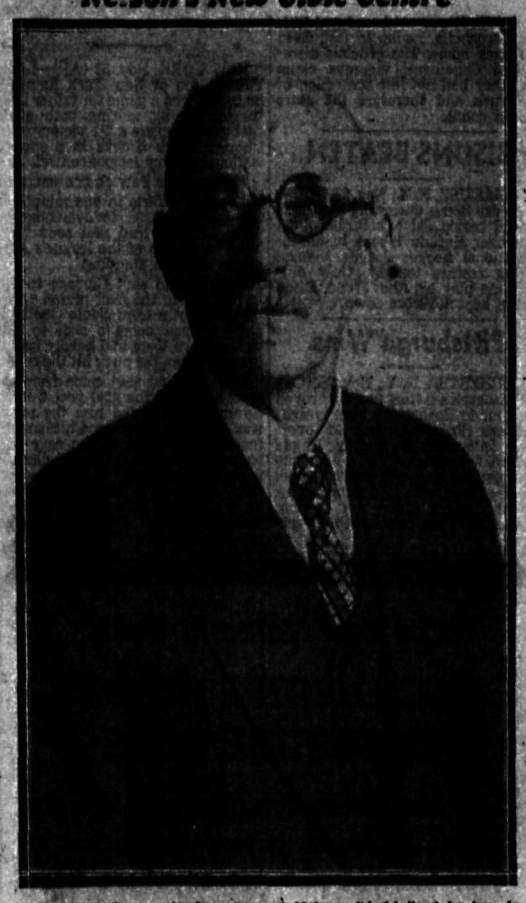

The late George H. Ferguson of Nelson, "daddy" of hockey in Nelson and the Kootenay district, who, were he alive today, would be in the midst of the grand opening of the skating and curling rink sections of Nelson's new civic centre. Mr. Ferguson was not only Nelson's premier hockey booster but he took a keen interest in all sports in the Kootenays. Many a hockey player in the past has been cared for all season at Mr. Ferguson's own personal expense. Were he with us today he would be in the thick of the opening ceremonies. When Mr. Ferguson died Nelson and the Kootenay districts lost a booster of sport whose memory will linger for many years. It has been suggested that a life-size picture of Mr. Ferguson, as Kootenay's "hockey daddy" should find a fitting place in some section of the new civic centre.

GROUND FROZEN TO GOOD DEPTH

Civic Centre Ice Plant Freezes Under Ice for Five Feet

When ice-makers started on the curling and skating rinks at the civic centre they built up a body of ice in record time. For the past few days the ice makers have been concentrating, like mining men, on depth.

It is said that the ground under the ice surfaces has been frozen to a depth of between four and five feet. No wonder the city electrical department was called yesterday to thaw out frozen pipes in the curling rink.

Hundreds Watched Buildings Go Up

Steel Workers Gave Nelsonites Many a Thrill

With completion of the skating and curling rinks Nelsonites will find it hard to wile away a few hours each afternoon. That is those Nelsonites who daily wandered to the skating and curling rink construction jobs.

All summer hundreds visited the work daily. They watched with interest the excavation work. They watched the foundations go in. They watched the forms go up and the cement pouring.

Of special interest was the work on the steel girders for the skating rink. Daily hundreds watched the steel workers scramble over the girders high above the ground. Finally their interest lay in the welding of the miles of piping for the rinks.

THE BOILER ROOM

The boiler room of the new Nelson civic centre resembles the engine room in a small steamboat. Two boilers with their queer cylinder-like drums take up a great deal of space.

Pete Kapak
Welcomes All Visitors

It has always been our policy at the New Grand to promote and support all kinds of sport. We feel that the opening of these great new ice rinks is one of the greatest milestones in the history of sport in Nelson and we wish to join with the many other citizens in congratulating the City Council on the splendid way in which the building has progressed.

We trust that everyone will enjoy their stay in Nelson for the opening and feel that we can offer you a hotel service that will make your visit one of complete comfort.

New Grand Hotel
Legal Refreshment Parlor

CIVIC ENTERPRISE

As a pioneer firm in this city we are proud to witness the opening of Nelson's new Civic Centre. This outstanding enterprise of our citizens is a tribute to their faith in their community and we are glad to be numbered among them.

WEST TRANSFER CO.
Est'd. 1896

T. H. WATERS
COMPANY, LTD.
AUTO GLASS SPECIALISTS
Contractors and Builders

We Wish to Add Our
Congratulations
TO THE CITY OF
NELSON
ON THE OPENING OF THE SKATING AND CURLING ARTIFICIAL ICE RINKS

This Firm Was in Charge of the Carpenter Work and Roof Construction of the Nelson Curling Rink

Phone 156 P.O. Box 835

PRINCESS PAT TOILETRIES

Mann, Rutherford Drug Co.

Do not throw away last year's jelly that has crystallized. It can be made into a delicious syrup for hot cakes merely by adding a half glass of water to each glass of jelly and heating just enough to dissolve.

CANADIENS AND RED WINGS TIE

DETROIT, Nov. 28 (CP)—Detroit's Red Wings and Montreal Canadiens battled to a scoreless overtime tie in a National hockey league match here tonight.

The tie did not help Detroit materially but it gave the red shirted Habitants undisputed position of second place, behind the fast travelling Toronto Maple Leafs, in the international division.

Work of Wilf Cude, former Detroit goliae, in the Montreal cage, was a feature of the largely defensive game. Cude kicked out 26 shots, a majority of them hard drives.

It was Detroit's fourth drawn game in six games and left Jack Adams crew in third place of the United States section standing, behind Chicago and New York Rangers. Canadiens had not previously divided points this year.

Referee Smith blew his whistle in the third period when Aurel Joliat was tripped by Ebbie Goodfellow. In the din it was not heard and Wildor Larochelle, racing in fast, fired the puck home. The officials disregarded Canadiens' vigorous claim that they had not lost possession of the puck and therefore the score should count.

BISONS BEATEN

SYRACUSE, N. Y., Nov. 29 (AP)—Syracuse Stars, uncorking a terrific second period drive, recorded a 3-1 win over Buffalo Bisons in an International hockey league thanksgiving feature tonight. Only outstanding play by Alex Wood, Bison goalie, kept the score down.

Pittsburgh Wins

ROCHESTER, N. Y., Nov. 28 (CP)—Pittsburgh's lasting powers proved superior to Rochester's here tonight and the Shamrocks won an overtime International hockey league contest 6-5. Sparky Vail's overtime goal decided the hard-fought game, moving Shamrocks into second place in the western group and keeping Rochester at the bottom of the eastern.

RANGERS BEAT CHICAGO HAWKS

NEW YORK, Nov. 28 (AP)—Lynn Patrick, son of New York Rangers' manager, won a game for father Lestre tonight by scoring both goals that gave Rangers a 2-1 victory over Chicago Black Hawks in a speedy National hockey league contest.

The younger Patrick concentrated his scoring efforts in one minute of the second period to overcome an early Chicago lead and send New York to the top of the league's American division standing.

Mush March shot Chicago to the front early in the first period when he took a pass from Eddie Ouellette and whipped home a shot so fast Goalie Dave Kerr had hardly begun to move when the puck hit the cords.

Patrick's first shot came from almost alongside the goal post. Jumbo Ayres, who had fed him the puck, was struggling with a Chicago defenceman in front of the cage and somewhere in the melee the disc hit a skate and glanced in. The second tally, less than a minute later, was on a clean-cut shot after a double pass from Cecil Dillon and Murray Murdoch.

In the fall, Yellowstone National Park rangers freeze their winter bread supply. They thaw out the loaves as needed in the oven and the bread cannot be distinguished from fresh.

CHARLES MORRIS
Men's and Boys' Wear

Size 1 to 5 SKATES, BOOTS, HOCKEY STICK, PUCK, $3.95

See the Window Advance Showing GIFTS For Men and Boys

511 Baker Agent: TIP TOP TAILORS Phone 147

THE EXECUTIVE AND ALL MEMBERS of the

Canadian Legion
(B.E.S.L.)

Congratulate
The Citizens of Nelson

ON THE OFFICIAL OPENING OF THE SKATING AND CURLING RINKS

We Welcome
all visiting Legionnaires who may be in town for this auspicious occasion and invite them to visit the local branch.

"The Best Value in Town"

COLLINSON'S HIDDEN TREASURE SALE

Still going strong—lots of prize tickets are still to be drawn. If you get a ticket in your box you can get anywhere from $5.00 to $42.50 worth of merchandise for the $1.00 you spend.

In making a check over the boxes which are still for sale we find that there is one ticket in every sixth box. Your chances to get a ticket are one in six and at the start of the sale it was one in fifteen boxes.

Send in $1.00 and we will mail you a box. If you get a ticket your prize will be retained for you. Remember, there are 31 prize tickets yet to be drawn, and the total value of the prizes is over $400.00.

TRY A BOX—You may be lucky enough to get a prize ticket! It may be a Diamond Ring, or a Tea-Service or a beautiful Set of Table Silver. $1.00 per box. Get one today—the number is limited.

Collinson's Jewelry Store
THE STORE FOR BARGAINS

Welcome
OUT-OF-TOWN VISITORS

Make "The Standard" Your Headquarters While In Nelson

"Where Food Is Good"

STANDARD CAFE
Nelson's Popular Restaurant

MORE Big FOOD VALUE

AT THE STAR FOR FRIDAY AND SATURDAY

ROYAL CITY SPECIAL
2 tins TOMATOES, 2 tins No. 5 PEAS, 1 tin Creamed GOLDEN CORN, 2 tins CUT GREEN BEANS: Value $1.13 for ..... 98¢

Salt—Regal or Iodized; carton	10¢	Libby's Pineapple Juice—Tall tins; 3 for	25¢
Shelled Almonds—Per lb.	39¢	Acadia Cod—Fresh pack; 2-lb. box	39¢
Shelled Walnuts—New season's prices; per lb. 35¢ halves; per lb.	39¢	Nabob Shrimp—Tall tin	19¢
Glaced Cherries—Per lb.	39¢	Nabob Clams—Tall tins; 2 for	29¢
Smyrna Cooking Figs—2 lbs.	19¢	McColl's Mince Meat—2 lbs.	35¢
		Dads Cookies—2 dozen	25¢

6 cakes P. & G. SOAP, 1 large pkt. CHIPSO, 1 cake CALAY SOAP, 2 cakes IVORY SOAP, 1 GALVANIZED PAIL. $1.50 Value. All for ..... 98¢

Toddy Chocolate Malted Milk; 1-lb. tin	29¢	1 pkt. Cut Macaroni and ½ lb. Ontario Cheese—Both for	21¢
Malkin's Coffee—Per lb.	39¢	Quick Quaker Oats—Per pkt.	19¢
Braid's Blue Label Tea—Per lb.	45¢	Ripe Olives—Tall tin	29¢
Libby's Tomato Juice—10½-oz. tins; 4 for	25¢	Heinz Pickles—All kinds; 36-oz. jar	45¢

Fruits and Vegetables

Tokay Grapes—Per lb.	15¢	Grand Forks Potatoes—No. 1 sack	$1.79
Grapefruit—5 for	25¢	Lettuce—Large head	15¢
Fancy Delicious Apples—5 lbs.	25¢	Parsnips—4 lbs.	15¢
Koslansie Turnips—10 lbs.	25¢	Sweet Potatoes—4 lbs.	25¢

Customers, so desiring, may have goods purchased today and Saturday charged to their December accounts.

FREIGHT PAID ON ALL ORDERS $10.00 OR OVER

STAR GROCERY
10 - - PHONES - - 11

$10 Suit Sale

3 DAYS ONLY

Sat. — Mon. — Tues.

For three days only we are putting every suit in the store at $32.50 and over on sale at $10 off. All this season's goods, not a bunch of junk but Leishman, Cook and Fashion-Craft Suits.

LOOK WHAT THIS MEANS

Leishman $32.50 Suits for $22.50
Leishman $35.00 Suits for $25.00
Leishman $37.50 Suits for $27.50
Leishman $40.00 Suits for $30.00

25% OFF ALL HEAVY OVERCOATS

NO ALTERATIONS AT THESE PRICES
TERMS CASH

Emory's Ltd.

Simple afternoon dresses may be made dressy this winter by a slip-over jumper covered with bead embroidery.

After six years of experimenting, C. L. Beebe, a farmer of Beebe, Ark., has succeeded in growing color-tinted cotton.

FURNITURE
The Gift Supreme

You will find that everyone, without exception, needs some article of furniture, and would be delighted to receive it as a gift. Unusual values!

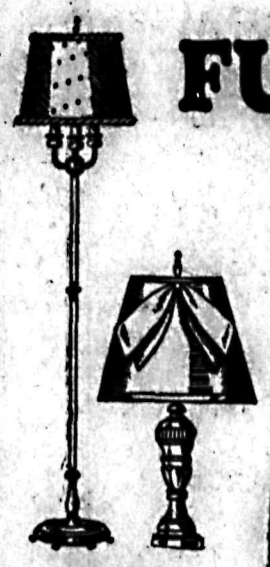

LAMPS
$4.50 to $17.50
Junior or Bridge, with parchment shades to match.

LADIES' DESKS
$13.50 to $28.50

OCCASIONAL CHAIRS
$11.00 to $32.00

CEDAR CHESTS
$15.00 to $47.50

END TABLES
$1.45 to $7.50

TABLES
$9.50 to $27.50

SMOKERS
$5.00 to $17.50

STANDARD FURNITURE Co.
The Store of Service and Satisfaction
Complete House Furnishers Nelson, B.C.

Grass and weeds will not grow between the bricks of the sidewalk if crankcase oil is poured between the bricks two or three times during the season. The oil will soon evaporate.

NEWS OF THE DAY

See Page 2

Pepsodent Tooth Powder, pkg. 25c
Lavalon Hair Rinse, pkg. ... 50c
Cadbury's Chocolate Buds, lb. 50c

CITY DRUG CO.
Dispensing Chemists
Box 460 Phone 34

The L. D. CAFE

Welcomes the visitors to Nelson attending the Civic Centre opening celebration and invites them to dine at the L.D. Cafe — Nelson's finest restaurant.

Out-of-Town Shoppers

Our SALE OF MEN'S and BOYS' WEAR continues Today and Tomorrow.

Our Values Will Really Save You Money!

GODFREYS' LIMITED
"CAMBRIDGE CLOTHES"
318 BAKER PHONE 270

A COAT OPPORTUNITY—

To Purchase a "LANGBURNE" or a "DEL MONTE HICKEY" Coat

at a reduction of one-third of the original price bringing the highest quality merchandise obtainable within the range of medium priced merchandise. An opportunity you cannot afford to miss if you have not yet purchased your winter coat and intend to do so.

A Selection of 25 to Choose From Ranging in Prices From $45.00 to $140.00 at a

1-3 REDUCTION

James Weir & Son
THE EXCLUSIVE STORE

PHONE 151 WARD ST.

CAPITOL NOW

SEVEN YEARS in the MAKING!!

. . . Mere words mean little . . . YOU MUST SEE . . . HEAR . . . LIVE and BREATHE this wondrous musical creation . . . then you'll say it tops all your dreams of entertainment!

BROADWAY MELODY of 1936

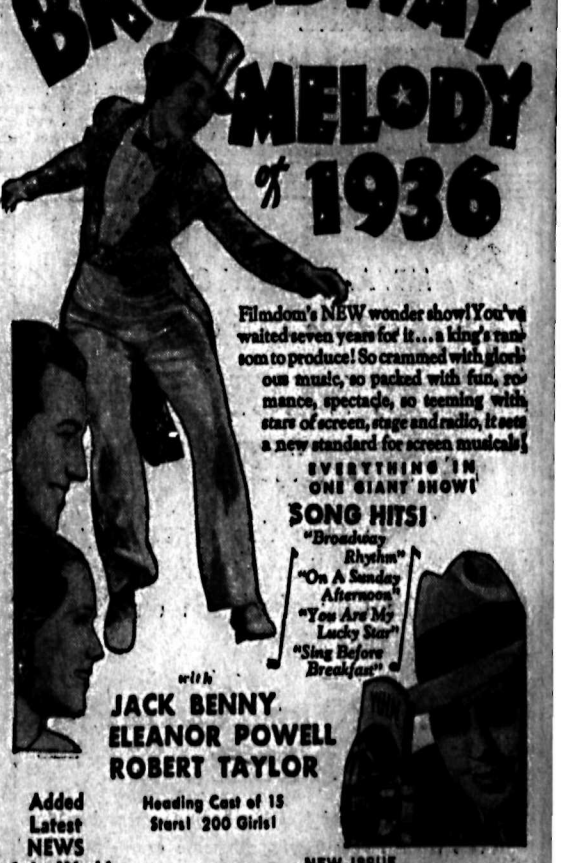

Filmdom's NEW wonder show! You've waited seven years for it . . . a king's ransom to produce! So crammed with glorious music, so packed with fun, romance, spectacle, so teeming with stars of screen, stage and radio, it sets a new standard for screen musicals!

EVERYTHING IN ONE GIANT SHOW!

SONG HITS!
"Broadway Rhythm"
"On A Sunday Afternoon"
"You Are My Lucky Star"
"Sing Before Breakfast"

with
JACK BENNY
ELEANOR POWELL
ROBERT TAYLOR

Heading Cast of 15 Stars! 200 Girls!

Added Latest NEWS of the World

NEW ISSUE "MARCH OF TIME"