Mines South of Nelson Have Up to New Power —Page Eleven

PROVINCIAL LIBRARY VICTORIA B C

Nelson Daily News

Toronto Leafs and Chicago Hawks Win Games —Page Nine

1254

VOLUME 38 NELSON, BRITISH COLUMBIA, CANADA—FRIDAY MORNING, NOVEMBER 9, 1934 FIVE CENTS A COPY NUMBER 171

MANSLAUGHTER, SUNDQUEST VERDICT

Kootenay Farmers Move Aid the Primary Producer

A UNITED VOICE IN FARM AFFAIRS IS ULTIMATE AIM

Would Embrace Fruit, Poultry, Stock, etc.; Haskins Outlines Idea; West Kootenay Farmers Gather in Nelson

ROAD CONDITIONS, FERRIES, GAS, FORESTS SUBJECTS FOR DEBATES

Protest at Gas Tax; Ask Conditioning of the Main Highways; Grand Forks Asks Seed Regulations; Many Speakers

What may prove to be the embryo of a provincial organization to represent and voice the opinions and wishes of all primary producers and possibly a Dominion organization for the same function, took form at the semi-annual convention of the West Kootenay Central Farmer's institutes in the city hall Thursday. Preliminary arrangements were drafted following an address made by Mr. Haskins, chairman of the tree fruit board of British Columbia, and the farmers went as far as instructing the advisory board to name a representative to act when an organizing convention is called. Mr. Haskins stated that an effort would be made to set the organization of the new body in motion before campaigning commenced for the next federal election, in order that the producers would have something to present for the candidates. The central organization would be in contact with all primary producers including, fruit growers, poultrymen, cattle men, vegetable producers and others, and in this way create a united voice in matters vital to the industry.

In conjunction with the plan, a resolution was passed placing the convention on record as disapproving of the practice of giving confined areas the power to establish market control, and of approving of a plan to bring all products under a control board with a provincial wide scope.

Mr. Haskins also outlined the new marketing act. The speakers of the afternoon included W. K. Esling, M.P., for Kootenay West, and Frank Putnam, M.P.P. for Nelson-Creston.

The delegates disposed of a great deal of business, including resolutions dealing with forest protection, road improvement, marketing control and other topics.

MAYOR OFFERS WELCOME

Mayor S. H. Smythe opened proceedings with a word of welcome on behalf of the city. It was the second time he had had the oppor-

(Continued on Page Two)

HUGE LAKE IS SUDDENLY DRY

Bottom Falls Away and Fish Wiggle in Florida Mud

TALLAHASSEE, Fla., Nov. 8 (AP).—Nature today completed one of her tricks and Lake Immonia, which at normal level covers an area of approximately 20 square miles, went dry.

Fish by the thousands were left to die in the sun, while other thousands were captured by hand and with garden rakes in the tiny pools that remained as the lake drained out through a "sink hole."

Owners of plantations bordering the lake saved thousands of bass and bream by lifting them out of the shallow pools with nets and transferring them in tanks to other lakes.

It is no new thing for big lakes in this area to go dry as suddenly as did Lake Immonia. A few years ago Lake Jackson drained out with a roar, and its bottom was cultivated for one crop year.

Later it partly filled up again.

When the lakes refill, curiously enough the water rises through the same sink holes where it drained out, and fish of various sizes return with it.

Vancouver Welfare Fund Is Close to $306 Thousand

VANCOUVER, Nov. 8 (CP).—The Vancouver Welfare federation's annual financial campaign was closed tonight with $305,554.74 subscribed. Although short of the objective—$355,000—this was an increase of $10,622 over last year's total.

Burnaby Expenses Exceed Income

BURNABY, B.C., Nov. 8 (CP)—An official statement of receipts and expenditures in Burnaby municipality during October, submitted by Treasurer R. Bolton to Commissioner Hugh M. Fraser, shows income of $65,068, including $34,471 for direct relief to be paid by the provincial government, and expenditures of $111,766.

SPENCE, PIONEER C.P.R. MAN, DIES

VANCOUVER, Nov. 8 (CP) — Thomas T. Spence, 69, well-known figure in western Canada railway circles until his retirement, died here today. He was for 20 years general car foreman with the Canadian Pacific railway in Vancouver. John Spence of Winnipeg is a brother.

GOLF BALL IS WEAPON USED BY STRIKERS

Teed and Driven at Factory Windows in Mill Rumpus

HUNDREDS SOAR THROUGH THE AIR

Eight Arrests; Riots Serious and Many Are Injured

LUDLOW, Mass., Nov. 8 (AP).—In the midst of a riot here today hundreds of golf balls were "fired" in a bombardment by striking workmen.

Unable to attack the jute twine mill of the Ludlow Manufacturing Associates from one side because it fronts on the Chicopee river, strikers improvised tees on the opposite side of the stream and drove the balls across the river at the mill windows.

Order was restored to the strike-torn town tonight by 35 state policemen after severe rioting between police and the workmen. Eight persons were arrested on charges of rioting.

The fighting tonight was the sec-

(Continued on Page Twelve)

Markets at a Glance

Toronto and Montreal—Industrial stocks irregularly higher.

Toronto mines—Closed higher.

New York— Stocks lower and heavy at close.

Winnipeg—Wheat down ⅞ to a cent.

Toronto—Bacon hogs off car unchanged at 7.50.

London—Bar silver, tin and lead higher; copper unchanged; zinc lower.

New York—Bar silver and tin higher; lead and zinc unchanged.

New York—Cotton, rubber and coffee lower; sugar higher.

New York—Canadian dollar down ⅛ to 1.02 7-16.

ULM TO SHIP PLANE

PORTSMOUTH, England, Nov. 8 (AP)—Captain Charles T. P. Ulm, Australian flier who holds the former speed record from England to his country, will ship a plane to Montreal Saturday for an 8000-mile flight to Sydney.

Wins $150,000

A. CAMPBELL MACKENZIE

"It was my lucky day," said Alexander Campbell Mackenzie (above) as it was announced that he had won $150,000 on the first sweepstake ticket he had ever bought. The Scottish-Canadian is a resident of Toronto.

LOCATE $4000 RANSOM CACHE

Urschel Bills Found in Woodshed; Schott Ill But Is Held

MEDFORD, Ore., Nov. 8 (AP).—A tiny scrap of paper, clinging to a rafter in a woodshed, led officers to the hiding place of the $4000 Urschel ransom money recovered here last night.

Federal agents, state police and sheriff's deputies tonight announced that no further sums of the money had been found at the property of Alvin H. Scott, but the search continued.

Scott lays critically ill at Roseburg, Ore., more than 100 miles from here, and is charged with conspiracy in concealing money paid as ransom for Charles F. Urschel, Oklahoma oil man kidnapped in July, 1933.

STAGGERED WHEN CRASH OCCURRED

CALGARY, Nov. 8 (CP)—George Harbour, crown witness at the trial of R. C. Phillips on a charge of manslaughter arising from an automobile collision here Aug. 19 when two persons were fatally injured, testified today that Phillips staggered when he left the scene of the accident. Mrs. Edith Clemes, Toronto, and Patrick Beach, Calgary, died as a result of injuries suffered in the crash.

Harbour, who lived near the scene of the tragedy, said he offered to drive to their homes. Miss Christine Strick, a passenger in the car driven by Phillips, and Phillips. Harbour said Phillips declined assistance and, as Miss Strick was leaving to go to Harbour's garage, witness said he heard her say to accused: "Be sure you call me in the morning so we will get our stories straight."

Numerous witnesses were called by the crown today to testify as to details at the scene of the crash. The case is expected to conclude late tomorrow.

C.P.R. Payroll Is Up With Earnings

Number of Employed Gains; Freight Traffic Lighter

OTTAWA, Nov. 8 (CP).—Canadian railways earned $25,201,460 in August as against $23,730,041 for August last year, the Dominion bureau of statistics reports today.

Operating expenses increased from $21,144,478 to $22,946,651, which reduced the net operating revenue from $2,585,563 to $2,254,808, and the operating income from $1,678,516 to $1,179,773. Freight traffic was slightly lighter than in 1933, but passenger traffic, measured in passenger miles, increased by 16.6 per cent. Total pay roll increased from $13,085,897 in August 1933, to $13,627,367, and the number of employees from 117,108 to 125,180. For January to August gross revenues were $190,600,718 in 1934 and $167,772,122 in 1933 and the operating income amounted to $15,715,897 in 1934 and $4,973,182 in 1933, the bureau says.

Is Killed at Coast

VANCOUVER, Nov. 8 (CP) — Werner Kahn, 19-year-old deckhand of the Vancouver, is dead here from terrible injuries suffered when he was crushed beneath a falling sling-load of lumber while working in the ship's hold at Ballantyne pier yesterday.

LLOYD GEORGE ENVISAGED BOERS ON BRITISH SIDE 2 YEARS BEFORE WAR

Granting of Constitution to Africa Result of 10-Minute Speech

BY THOMAS T. CHAMPION
(Canadian Press Staff Writer)

LONDON, Nov. 8 (CP cable).—How David Lloyd George, a year before the Great War broke out, envisaged the possibility of driving the Germans out of South Africa is recounted in further pages of the diary of the late Lord Riddel to be published tomorrow by Country Life.

Lord Riddel, the well-known publisher, also noted that the granting of a constitution to South Africa was the result of a 10-minute speech in the British cabinet by the late Sir Henry Campbell-Bannerman, which moved at least one of the cabinet members to tears.

REMARKABLE SPEECH

The diary records a talk Lord Riddell had with Lloyd George, who spoke of Campbell Bannerman's speech. "The result of 'CB's' policy has been remarkable," Lloyd George said. "It has captured both by its magnanimity just as all great men are impressed when you display confidence in them.

"If we had a war tomorrow Botha and 50,000 Boers would march with us, side by side. He would, if necessary, drive the Germans out of South Africa."

These remarks were made to Lord Riddell, and recorded by him, in 1913. As a matter of record, when the war came, Louis Botha, the great Dutch statesman of South Africa, at once declared himself for Britain and completed the conquest of German Southwest Africa, then organized a force to assist in the capture of German East Africa, as

(Continued on Page Two)

Day After Christmas a Legal Holiday

VICTORIA, Nov. 8 (CP)—People of British Columbia will have two full holidays at Christmas time this year. Under an amendment to the interpretation act last session, December 26 better known as Boxing day, was specified as a holiday and this has now been proclaimed by the lieutenant governor-in-council, making it a non-juridical day for the purposes of the Banks and Exchange act. All shops and places of business will close as it is a statutory holiday now.

SIX MONTHS FOR FRAUD

VANCOUVER, Nov. 8 (CP) — Francis Cooke, charged with promoting and seeking investors for an imaginary airplane service, pleaded guilty to obtaining money by false pretences in police court today and was sentenced to six months in jail. He was given a similar sentence in Burnaby a few days ago in connection with the same fraud.

MacMillan Appeal in the Brownlee Case May Be Heard, Calgary Court

EDMONTON, Nov. 8 (CP).—Adjournment until December with a change of venue to Calgary in the appeal of Vivian MacMillan and her father, A. D. MacMillan, against the judgment of Mr. Justice C. W. Ives in disallowing the jury verdict for $15,000 damages against J. F. Brownlee, former premier of Alberta in an action for seduction, was believed possible today.

Neil D. Maclean, counsel for the MacMillans, is ill in hospital in Toronto and it is believed the application for adjournment will be made Saturday. The appeal was scheduled to be heard next week but will probably now go over to the appeal court sittings opening December 10.

DEMOCRATS IN U.S.A. CONTROL 30 OF STATES

Have All Offices in 18 States After the Election

EASILY CONTROL HOUSE, SENATE

Have 38 Governors to 10 in Opposition; Roosevelt Busy

By W. B. RAGSDALE
Associated Press Staff Writer

WASHINGTON, Nov. 8 (AP)—The emphatic strokes with which the United States electorate nailed the new deal flag to the Washington mainmast on Tuesday echoed today in white house talks designed to mold into permanence some of the policies it represents.

A Democratic victory so tumultous as to give them, roughly four-fifths of the major electoral offices in the country, late today left the standing:

House: Democrats 321; Republicans 103; Farmer Labor 3; Progressives 7; undecided 1.

Senate: Democrats 69; Republicans 24; Farmer Labor 1; Progressive 1; undecided 1.

Governors: Democrats 38; Republicans 8; Farmer Labor 1; Progressives 1.

Out of a popular vote of 28,400,000, the Democrats had 15,380,000.

(Continued on Page Twelve)

FATHER WIPES OUT A FAMILY

Wife, Tot of Two and Babe 12 Days Old His Victims

STONEHAM, Mass., Nov. 8 (AP).—An entire family of four was wiped out today when a father turned killer, police said, in a fit of jealous anger.

The dead are: Joel E. Lidquist, 27; his wife Corrine, 26; and their two children, Syrenie Ellen, 2, and a 12-day-old infant boy. The children were stabbed to death and the mother strangled, police said, by the father, who then hanged himself.

Mrs. Lidquist returned only two days ago from a Melrose hospital where the baby was born.

Mr. and Mrs. Darough Both Die at Mission

Uncle and Aunt of Nelsonites Never Conscious After Crash

MISSION CITY, B. C., Nov. 8 (CP)—Mr. and Mrs. Charles A. Darough of Chilliwack, B. C., are dead here from injuries suffered late Tuesday when their automobile was in collision with a Canadian Pacific railway passenger train at Dewdney.

The car was totally wrecked and Mr. and Mrs. Darough suffered fractured skulls. The husband died in the hospital here last night and Mrs. Darough died today without regaining consciousness.

Mr. and Mrs. Charles A. Darough who died at Mission City after their car crashed into a train, were uncle and aunt of Miss K. Darough, C. R. Darough and D. A. Darough of Nelson.

Cranbrook Grant Is for Half the Material's Cost

VICTORIA, Nov. 8 (CP)—Hon. F. M. MacPherson confirmed today a provincial grant of $2100 to the city of Cranbrook under relief statutes, as half of the cost of materials and a number of projects to be carried out by relief labor.

The grant, it was explained, is in recognition of special circumstances at Cranbrook, in view of relative absence of provincial works in that area.

Rickenbacker Is Holder of a New Air Speed Record

NEWARK, N.J., Nov. 8 (AP)—Capt. Eddie Rickenbacker's big twin-motored transport plane landed at Newark airport at 8:45 p.m., E.S.T., today, setting a new transcontinental record of 12 hours four minutes for transport planes. The old record held by himself was 13 hours two minutes.

Cheer Doumergue, But Flandin Forms New French Gov'nt

Figures in the French Crisis

France Faces Gravest Crisis Since the Last Big Riots

PETAIN, THE WAR MINISTER, IS OUT

50 Arrests Made as Crowd Shouts the Deputies Down

By JOHN EVANS
Copyright 1934 by the Associated Press

PARIS, Nov. 8—While crowds in Paris, Nancy and elsewhere cheered "Papa" Gaston Doumergue and cried "Down with parliament," towering Pierre Etienne Flandin, Doumergue's successor as premier, late tonight finished the work of patching together another "truce" government.

The six-foot Flandin, spurred by the gravest crisis France has known since the bloody riots nine months ago that brought Doumergue to power, needed only 10 hours to put together the pieces of the cabinet wrecked by Edouard Herriott's Radical Socialists.

Members of the new cabinet went immediately to the Elysee palace to be sworn in by President Albert Lebrun.

Flandin's cabinet swung slightly further to the right than did the government which it replaced, by the inclusion of Georges Mandel, minister of communication, arch-Conservative and right-hand man of the late George Clemenceau. The rightists tendency was carried a step farther by the exclusion of the former Socialist minister of labor, Adrien Marquet, who refused to join the new government because of Mandel's presence.

HERRIOT GETS TWO POSTS

Herriot's Radical Socialists gained two posts, bringing the number of their portfolios to eight. Included in the new cabinet are 13 deputies, four senators, two military men and one civilian.

(Continued on Page Twelve)

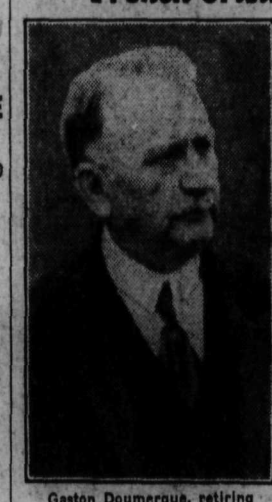

Gaston Doumergue, retiring premier.

Henri Petain, retiring minister of war.

Andrew Tardieu, vice-premier under Doumergue, who is retiring.

FOUR MEN ARE VICTIMS IN FIRE

Two Million Dollar Blaze Destroys Big Grain Elevator

NEWPORT NEWS, Va., Nov. 8 (AP).—Four men burned to death in the $2,000,000 fire that levelled the mammoth Chesapeake & Ohio grain elevator here late today.

The dead: George Martin, Jacob Ellis, George Thomasson and Charles Shelton, all workmen in the elevator.

Seven men were in the elevator when the fire started, presumably from a grain dust explosion.

The fire was still burning tonight, but was under control. Firemen, realizing it was useless to attempt to put out the fire within the elevator, directed their efforts toward preventing the spread of the flames.

JAPAN WILL NOT TAKE NAVY TERMS

LONDON, Nov. 8 (AP)—Japan tonight stood as firm as ever on her demand for equality on the high seas.

Japanese delegates here for tripower naval conversations have decided tentatively not to accept informal British proposals intended to break the existing deadlock, even though these proposals went far toward embodying Tokyo's scheme for new methods of limiting navies, it was learned authoritatively. A formal reply may be delayed until next week, however, and it was indicated the refusal would be so worded as to let the conversations continue.

THE WEATHER

	Min.	Max.
NELSON	37	55
Nanaimo	39	52
Vancouver	42	54
Victoria	44	53
Atlin	28	38
Kamloops	38	42
Prince George	26	42
Prince Rupert	40	48
Estevan Point	42	52
Spokane	46	52
Portland, Ore.	48	54
Seattle	48	52
San Francisco	60	74
Penticton	34	....
Grand Forks	36	50
Saskatoon	24	42
Calgary	28	48
Edmonton	28	48
Qu'Appelle	22	48
Vernon	38	
Winnipeg	26	32
Moose Jaw	26	56
Dawson	14	18

Forecast for Nelson and vicinity—Generally fair with frosts at night.

JURY OUT FOUR HOURS—SEEK A LENIENT TERM

Mrs. Sundquest Says She Didn't Perform Illegal Operation

CROWN CALLS FOR MANSLAUGHTER

Judge Pays Tribute to Constable for Excellent Work

VERNON, B.C., Nov. 8 (CP).—A verdict of guilty of manslaugter with a strong recommendation for mercy was returned by an assize court jury tonight, bringing to an end the four-day trial of Mrs. Grietje Sundquest of the Boundary country. Mrs. Sundquest was charged with having performed an illegal operation on Veronica Kuva, 18-year-old Grand Forks

(Continued on Page Twelve)

SMITHIE FREE CONTINUE HOP

Legal Fetters Around Plane Unknottted; to Hop Atlantic

LOS ANGELES, Nov. 8 (AP).—The legal fetters which bound his fleet monoplane to the ground loosed, Sir Charles Kingsford-Smith today disclosed plans to conquer new aerial worlds.

The daring Australian pilot, who recently spanned the Pacific for the second time disclosed to a group of motion picture officials whose luncheon guest he was that he soon will begin a 17,000-mile flight homeward via New York, the Atlantic ocean and Europe.

Thomas Catton, a promoter who in 1928 unsuccessfully undertook to obtain financial backing for the now famous flight of the "Southern Cross", attached the flier's new ship at the municipal airport here contending the Australian pilot owed him $1750 for "services" and incidental expenses.

Today, however, Kingsford-Smith's legal counsel announced the attachment had been lifted after a conference with Catton's lawyers.

Gets Six Months and $200 Fine for Drugs

EDMONTON, Nov. 8 (CP)—First case of several charged under the Opium and Drug act as a result of a determined drive by members of the R.C.M.P. narcotic squad was disposed of here today when Alex Reid was ordered confined to Ponoka mental institute for six months and a fine of $200, with an additional three months in default of payment by Magistrate Primrose. Reid pleaded guilty to illegal possession of morphine.

IS "RIDICULOUS" THAT KING GEORGE SHOULD BE NAMED IN ARMS PROBE

Mennonite Brethern Churches of B.C. May Be Joined in One

REEDLEY, Calif., Nov. 8 (AP).—A possible union of the Mennonite Brethren churches of British Columbia with the west coast conference of the denomination is under consideration, it became known following the adjournment of the annual four-day session of the conference here.

At the final business meeting Rev. J. H. Richert was elected conference president, Rev. G. B. Huebert, vice-president, G. J. Ewert, secretary with A. A. Schroeder and D. L. Schellenberg, assistants. All are from here.

The next conference will be held at The Dalles, Ore.

Sir John Simon Cheered in House; Labor Motion on Manufacture Lost

LONDON, Nov. 8 (AP).—A Labor motion for the abolition of private manufacture and trade in armaments was defeated in the house of commons tonight. The vote was 279 to 68.

Sir John Simon, foreign secretary, made it clear that the British government will not permit an inquiry after the fashion of the recent United States senate committee's investigation into armaments.

Liberal speakers urged such an inquiry today but Sir John said methods used in the United States "would not commend themselves to British practice." Labor members ap-

(Continued on Page Nine)

Flanden's New "Truce Government" Finds Herriott and Laval Among Its Membership

PARIS, Nov. 8 (AP).—The membership of the new French cabinet, another "truce" government, is as follows:

Etienne Flandin, premier, without portfolio.

Edouard Herriot, minister of state without portfolio.

Louis Martin, minister of state without portfolio.

Pierre Laval, foreign affairs.

Georges Pernot, justice or vice premier.

Senator Marcel Regnier, interior.

General Louis Philip Thomas Maurin, war.

Francois Pietri, navy.

General Victor Denain, air.

Paul Marnhandeau, commerce.

Germain Martin, finance.

Andre Mallarme, education.

Senator Henri Roy, public works.

William Bertrand, merchant marine.

Deputy Paul Jacquier, labor.

Andre Rivollet, pensions.

Henri Queiville, public health.

Deputy Georges Mandel, communications.

Senator Emile Cassez, agriculture.

MORE ABOUT

W.K. FARMERS

(Continued From Page Seven)

tunity of addressing the association and declard that he was glad to see that the farmers were still carrying on the good cause. There was an evidence of cooperation and it was through cooperation that they would succeed in their efforts. The farming business was an uphill fight but, by pulling together, the farmers could expect to accomplish considerable, he said.

It was only at the recent municipalities convention at Kamloops that the burden of taxation had been forcefully brought home to him in conversations with various farmers of that territory. The land improvement taxation and the various other taxes seemed stifling to the mayor, but on top of it all they seemed to be prospering. It was one evidence of the results brought about by cooperation. The farmer could not hope to do anything for himself except through the influence exerted by the association and the work that the body was carrying on merited considerable praise.

Kenneth Wallace of Boswell, secretary-treasurer, gave the minutes of the last meeting and was thanked for his comprehensive report.

MONASHEE ROAD

H. Kershaw of Nakusp, dealing with the resolution regarding the improvements to the Monashee pass road, declared that the institute of his district had gained prompt action in the matter through cooperating with the Nelson and Vernon boards of trade. O. B. Appleton of Sunshine Bay advised the meeting to send its most important resolutions direct to the directions committee of the department of agriculture. If left in the hands of the advisory board they might stand a chance of being pigeon-holed.

Correspondence included a letter from E. S. Jones, district public works engineer of Cranbrook, dealing with the agitation of road improvements and new road construction in the area between Winlaw and Crescent Valley. Mr. Jones stated that the construction of a road on the east side of the river, south from Appledale, was being contemplated and that possibly a survey would be made with a view of correct grading, etc.

AGAINST ROAD RELOCATION

P. C. Green in answering to the letter stated that there had been some agitation for a relocation of the road on the other side of the river but that it was an unfair and unwise proposition. First the construction of a new road would be a big item as far as expense was concerned. Secondly only the few families lived on that side of the river, five or six families at the most, whereas 90 per cent of the population of that district was on the side where the present road exists. If the government could not afford to keep the present road in anything like good condition, it was unlikely that it could afford the upkeep of two roads. In considering the road there were a number of things that the association would have to keen in mind, including the effect that it would have on the farmers on the Vallican side who would automatically be placed on a secondary road. The bus lines would not consider running on a branch line and they catered to the largest population. It was a case of a few who wished to enhanse the value of their property with the view of selling.

The department of public works will be asked to commence standardization work on the Lower Slocan Valley highway at the earliest moment, and that the existing highway be standardized before a new road is built.

A letter was received from J. C. MacDonald, controller of water rights, who announced that resolutions asking for a change in the Water Rights act had been turned down, and that the application for a change where there was a shortage in the supply of water, could be dealt with under the present act.

The secretary also read a letter from W. K. Esling, M.P., Kootenay West, who acknowledged a resolution on freight charges in connection with the movement of jam from the McDonald Jam company, and on sugar and other supplies shipped into Nelson, together with the unfair competition that existed.

A committee composed of Major Turner Lee, P. S. Green and A. H. Noakes, was appointed to draft a resolution asking that the Dominion government allow farmers and poultry men to voice their own opinions. The resolution was prompted by a letter from Winnipeg for the endorsation of a resolution asking that the Dominion government not favor a pool of the four western provinces. The letter was passed on from the Nelson board of trade.

ASK SEED PROTECTION

Another resolution dealt with in the morning was one from the Grand Forks District institute asking that an act for the protection of seed be passed by the legislature of the province similar to the act repealed chapter 71, 1922, and further that if there were any objections to such an act covering the whole of the province, that the act be made applicable only to those districts requesting its application. The plan has been approved of by C. Pennoyer, A. H. Pennoyer, C. A. S. Atwood, Claude S. Teayen, Alan R. Mudie and Herbert C. Heaven. C. V. Meggitt, Grand Forks representative, declared that a profitable seed business was being built up in the Grand Forks valley, but that it would be seriously handicapped if some steps were not taken to prevent the indiscriminate planting of seed. Cross-polenization was ruining some crops. In one instance a racket had developed. A Doukhobor rancher had planted one row of onions alongside of another variety planted in his neighbor's field adjoining, and had demanded sufficient seeds of the same variety to seed his whole patch, to pull up the row, Several cases of a similar nature had developed. The resolution carried.

FOREST PROTECTION

Three resolutions regarding forest protection were submitted by the Robson institute. The first asked that the protection of watersheds be of prime importance in the fire fighting program. The loss of water supply would completely wipe out ranchers depending on that supply, it was stated. D. Carter spoke of the resolution, pointing out the importance of the water supply to the farmers. In the past the same old question of funds had been offered while the sheds were being threatened. A. H. Noakes of Balfour declared that the forest branch was doing all in its power. Timber owners were providing through taxes, a big portion of the protection costs, and it was hardly fair to assess them for the protection of other interests. There was a constant war between the branch and the department for funds and the department was doing all in its power, he said. Major Turner Lee declared that the government must show the same sympathy for ranchers who had lived in the district for many years as for big timber holders who, in a number of cases, only held the timber and made no attempt to operate. The farmer depended upon the creeks for their existence and after all they paid a large proportion of the taxes and were entitled to some consideration. The resolution carried

Another resolution on forest protection was one calling for an honorary fire warden in each district with authority to act on his own initiative. It was pointed out that through prompt action in stamping out a fire before it spread to large proportions, many thousands of dollars could be saved. Under the plan the honorary wardens would have the authority to employ upward to five men. This resolution also carried.

The third resolution asking for the construction of trails was thrown out and another substituted. The resolution recommended that each ranger be allowed to employ five or six men during the fire season, for the purpose of clearing and constructing of trails. These men could be instructed in fire fighting and could then act as a flying squad or be foremen in the case of numerous fires.

The meeting adjourned at noon and opened again at 1:30 with a further discussion of the fire protection situation. One delegate suggested that the farmers could do a great deal to lessening the fire hazard and to protect their own properties by slashing out survey lines and creeks on their land during the winter months, when there was little to do.

ASK BETTER ROADS

The Balfour institute brought forward a resolution vigorously protesting the apparent lack of interest in road conditions in the district and urging that immediate steps be taken to improve that section of the transprovincial highway lying between East Robson and Balfour. The resolution stated that the whole of British Columbia, especially the district bordering the United States, was losing heavily through the conditions of the arterial highways. The legitimate Canadian tourist trade from the provinces to the east was being diverted through the States via Yahk.

The past governments had promised the people of the southern portion of the province that the Crow's Nest route would be completed in priority to any other transprovincial highway, and further promised the state of Washington that if the state would complete a good highway to the international boundary at Nelway, the province would construct an equally good highway north to Nelson, the resolution added.

A. H. Noakes speaking to the motion declared that the roads were in a shocking condition and in a number of places unsafe. The Nelway-Nelson road was exceedingly dangerous in a number of places, and accidents had been frequent. The government could at least make them safe. Many of the lesser used roads in the district were better than some of the main arteries of travel.

COULD USE BRIDGE MONEY

As an after thought Mr. Noakes added that some of the three and a half million dollars that would be necessary for the construction of the proposed New Westminster bridge might be spent on interior roads. A toll bridge had been planned but once traffic was held up on busy days, there would soon be an agitation for free service and the bridge would automatically become a public encumbrance.

Another resolution dealing with transportation facilities was one from Boswell on the ferry service which serves the territory from Kuskanook to Deanshaven. The residents who are forced to pay $3 per truck while the ferry service is given free in other parts of the interior, are asking for free passage. The points which are accommodated by the service include Deanshaven, Kootenay Bay, Port Crawford, Crawford Bay, Gray Creek, Boswell, Sanca and Kuskanook.

The resolution points out that the Nelson ferry gives a 24-hour service and is free as are the Castlegar and Arrow Lakes ferries, and that the district in question is without rail service. Shipping produce out of that area, they contend is exceedingly costly and leaves them at a disadvantage.

A. H. Noakes moved an amendment to take in Balfour, but the amendment was lost and the resolution carried.

After a lengthy discussion a Grand Forks resolution asking for the return of seven cent gas tax exemption was lost. It was felt that the two cents that farmers were paying for clerical work in connection with the tax adjustment, was too great. At present farmers are receiving a five-cent refund on all gas used for farm implements and are paying two cents for clerical work in connection with applications for refunds. Frank Putnam M.P.P. for the Nelson-Creston riding, and W. E. Haskins pointed out that the new system was devised to prevent the abuse of the exemption. Farmers were selling the cheaper gas as well as using it in their own cars and even gas station proprietors had secured their supply seven cents cheaper by declaring themselves farmers. Mr. Putnam stated through this abuse the government was losing considerable revenue.

O. B. Appleton brought up the suggestion that surplus apples be shipped to the drought area in the northern section of the province and a resolution asking the minister of agriculture to try and make arrangements with the railways to secure free transportation of relief supplies to the drought stricken areas of B.C., similarly to those now in force as between B.C. and Saskatchewan was passed.

C. V. Meggitt of Grand Forks asked if Doukhobors, who it was rumored planned to sell out, would be admitted to British Columbia. He was told that they could not be stopped but that the rumor had no foundation.

Votes of thanks were passed to Mr. Haskins, Mr. Esling, Mr. Putnam, G. L. Landon, district agriculturist, and S. R. Bowell Dominion egg inspector.

RELIEF CAMP MAN TO SUE FOR THE RIGHT TO VOTE IN FEDERAL POLL

Winnipeg Man in Coast Camp Two Years Takes Case to Court

VANCOUVER, Nov. 8 (CP) — Qualification of persons living in relief camps for the federal voters' list for the electoral district in which the camp is located will be decided in a test case to be placed before the county court.

The case in point is that of an unemployed man for Winnipeg who has been resident in the relief camp in the University of British Columbia area for the past two years.

The enumerator did not take this man's name and the applicant appealed to Registrar W. G. Stickney in Vancouver South for inclusion in the list. Mr. Stickney, sitting in court of revision, ruled that under the Franchise act he could not consider the relief camp as a domicile.

The applicant, whose name was not revealed, will take an appeal into county court, it is understood. On decision of the appeal will hang the fate of many similar cases throughout the province.

At some relief camps, registrars have permitted names to be enumerated on the grounds that the men are domiciled within the electoral district in which the camps are situated in that they were definitely residents of the area before going into relief camps.

MORE ABOUT

LLOYD GEORGE

(Continued From Page One)

well as raising contingents for France.

WAS A BIG THING

Lord Riddell asked Lloyd George whether Campbell-Bannerman, prime minister from 1905 to 1908, or the late Lord Asquith, who succeeded him in the premiership, was responsible for the granting of the constitution to South Africa which resulted in the union three years later, in 1910. Lord Riddell considered that the constitution given the Transvaal and Orange River colonies was one of the biggest things accomplished in many years.

"Oh," replied Lloyd George, "CB. It was all done in a 10-minute speech at a cabinet, the most dramatic and most important speech delivered in our time. In 10 minutes he brushed aside all the checks and safeguards devised by Asquith, Winston (Churchill) and Loreburn (Lord Loreburn, lord chancellor).

"At the outset only two of us were with him—John Burns and myself. But the speech convinced the whole cabinet. It was the utterance of a plain, simple and kindly man, and it moved one at least of the cabinet to tears."

CHANGE TRADE IDEAS IF THE WEST TO MOVE

Ottawa Hand Outs of No Help for the Future

BYRON JOHNSON COAST SPEAKER

Too Much Making of Goods Not Enough Trade Is Fault

VANCOUVER, Nov. 8 (CP) — Western Canada cannot hope to prosper unless a definite change is made in the method of trade, Byron Johnson, M.L.A. for Victoria, declared today in an address to the Vancouver real estate exchange on the effect of tariff regulations on business in British Columbia.

Mr. Johnson said confederation would not exist in the future if government representatives of western Canada continually have to go to Ottawa for "hand outs" to keep going. We hear much talk these days of monetary reform but it is my firm belief that our problems can only be solved through trade."

"Although the establishment of a national bank does not help British Columbia greatly, it does, however, obtain a better hold on our credit, which is a good thing," he said.

NEW AUTOS

"During this year 5534 new automobiles were sold in this province. In the past five or six years, we have not sold enough lumber to pay the subsidy on the automobile industry alone in this province," he declared in dealing with British Columbia's trade position.

"If our production is as Premier R. B. Bennett says it is, there must be something wrong if we can produce 10 billion dollars worth of new wealth in 10 years and still find ourselves in our present condition."

Mr. Johnson said that, during a recent visit to England, he asked a prominent London importer why more British Columbia apples were not sold in Great Britain. He said the man replied, "The truth is our experience with Canada is that we find it difficult to get a dollar's worth of goods into the country."

The Victoria member said he felt that when a country like Great Britain buys nearly $15,000,000 worth of goods from Canada in eight months, Canada in return should buy from them.

"One of our greatest difficulties is the fact that we attempt to manufacture goods which we should have been trading for with our own products," he said.

Bakery Industry Under Work Act

VICTORIA, Nov. 8 (CP)— The bakery industry of the province was brought officially under the schedule of the Hours of Work act in an order of the industrial relations board published today in the British Columbia Gazette. The effect of this ruling has already been explained. The minimum wage order affecting the industry was gazetted at the same time as was that covering shingle manufacture.

Nothing is so burdensome to a woman as a secret.

CANADA WINNING TABLE AT WHIST

F. A. C. Begins Series Whist Drives at Parish Hall

Sixteen tables were in play for the opening night of the Fairview Athletic club whist drive at the Fairview parish hall Wednesday evening. Canada was the winning table and those at it were Miss S. Smith, Miss Helen Pochin, Mrs. A. D. Pochin and George Fawcett. A large crowd stayed for the dance afterward.

Bud Cooper and Bert Walton were in charge of refreshments, Alex Ioanin and Wilfred Chrishop were in charge of cards, and Russell French was master of ceremonies.

A Ball of Lead in Stomach

IF you're troubled with distress from stomach, gas, and your blood becomes poisoned, there is nothing so good as Dr. Pierce's Golden Medical Discovery. Read what Mrs. Hilda Magnuson of 541 Alexander Ave., Winnipeg, Man., has to say: "Two years ago my stomach troubled me. I would become bloated with gas, and there was such a heavy feeling in the pit of my stomach like a ball of lead. My appetite was poor and I felt so tired and weary. I used only one bottle of Dr. Pierce's Golden Medical Discovery and it rid me of the stomach distress and I felt fine in every way."

Write Dr. Pierce's Clinic, Buffalo, N. Y.

New size, tablets 50 cts., liquid $1.00. Large size, tablets or liquid, $1.35. All druggists.

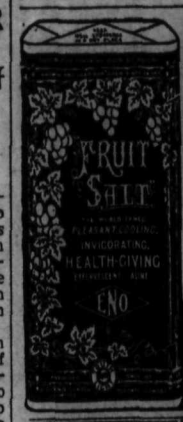

ENO'S "FRUIT SALT"

FOR RESTFUL SLEEP— Eno relieves indigestion

VICTORIA B. C.

The James Bay Hotel

NEW LOW WINTER RATES

OFFICIAL HOTEL, AUTOMOBILE CLUB OF B.C.

Proprietors: Major and Mrs. J. E. Mathews

Guide for Travellers

Nelson, B. C., Hotels

"Finest in the Interior"

The HUME HOTEL

PHONE 787

Breakfast 25c to 60c

Luncheon 35c to 50c—Dinner 35c and 65c

Rotary and Gyro Headquarters

Free Bus Service Nelson B.C. George Benwell, Prop.

W. R. Lawrence, Penticton; S. Bailey, Denver, Colo.; G. H. Hobbs, Ainsworth; W. E. Haskins, Kelowna; A. Matoff, A. Bramey, C. O. Allan, Vancouver; Geza de Kresz, Harry Adaskin, Milton Blackstone, Boris Hambourg, Hart House String Quartet, Toronto; J. E. Moore, A. LeSage, Calgary; Mr. and Mrs. J. P. Smyth, Lethbridge; C. Hovait and son, Nakusp; G. L. Farnhaeu, Spokane; V. Read, Erie; Mr. and Mrs. A. J. Lewis, Gray Creek; J. E. Lawrence, B. Salmon, Montreal; T. Garceau, H. G. Norris, G. A. Stone, F. F. Burpee, J. Buskard, Ottawa.

The Savoy Hotel

"Where the Guest Is King"

Nelson's Newest and Finest Hotel. Many Rooms With Private Baths or Showers.

J. A. KERR, Prop.

124 BAKER ST. PHONE 19 NELSON, B.C.

SAVOY — D. Mowat, Winnipeg; Mel. Snowden, A. Cronie, Trail; Walter Miller, Nakusp; Miss Anderstad, Wynndel; J. O'Connor and son, H. S. Walker, Vancouver; R. S. Newton, T. B. Mitchell, Toronto; F. Mills, N. S. Lovewell, City; Tommy Fletcher, Creston; H. McDiarmid, Revelstoke.

Madden Hotel

A Welcome Awaits You

JAS. E. MADDEN

Completely Remodelled

Hot and Cold Water

In the HEART of the City

Occidental Hotel

705 Vernon St. Phone 587L

H. WASSICK

SPECIAL MONTHLY RATES

Good Comfortable Rooms

Miners' Head Quarters

New Grand Hotel

P. L. KAPAK, Prop.

Weekly and Monthly Rates

Hot and Cold Water

Single 50c up Double $1.50 up

Rooms $10 a Month and Up

QUEEN'S HOTEL

A. LAPOINTE, Prop.

Rooms from 50c to $1.50

Monthly $10 and up.

Steam heated and hot and cold water in every room

605 Baker St. Phone 90

Vancouver, B. C., Hotels

"YOUR VANCOUVER HOME"

NEWLY RENOVATED Dufferin Hotel PHONES ELEVATOR

A. Paterson, late of Coleman, Alta., Prop. 900 Seymour St., Vancouver

TRANSPORTATION—Freight and Passenger

REMEMBRANCE DAY EXCURSION

FIVE-DAY ROUND TRIP EXCURSION AT FARE AND ONE QUARTER

Tickets on Sale November 9, 10, 11 and 12.

Return Limited November 13, 1934.

One Day Round-trip Excursion at Regular One-way Fare November 11th.

Central Canadian Greyhound Lines Ltd.

NELSON — TRAIL — ROSSLAND

FREIGHT LINE

Daily Truck Service — Leaving Nelson at 9 a.m.

J. C. "SCOTTY" MUIR, PROP.

PROMPT EFFICIENT SERVICE AT ALL TIMES

Phone Nelson 77 — Phone Trail 13 or 191

FREIGHT TRUCKS

LEAVE NELSON TWICE DAILY

5 a.m. and 10:30 a.m. Except Sunday.

Trail Phone 135 TRAIL LIVERY CO. Nelson Phone 35

M. H. McIVOR, Prop.

HENDRICKS' KASLO-NELSON MOTOR FREIGHT SERVICE

LEAVING KASLO AND RETURN—MON., WED., and FRI.

LEAVES KASLO 5:45 A.M. LEAVES NELSON 11 A.M.

Nelson Depot—Williams' Transfer, Phone 106 — Kaslo, Phone 31

PROMPT EFFICIENT SERVICE

Men's Overcoats

that give a smart appearance . . .

Models	Prices
Bond	$14.95 $21.00
Guard	$22.50 $25.00

How About a New Hat?

CHARLES MORRIS

NOTE NEW ADDRESS

511 Baker Phone 147

The Honorable T. D. PATTULLO

PRIME MINISTER OF BRITISH COLUMBIA

Will speak from the Parliament Buildings at Victoria, B.C., over the

BRITISH COLUMBIA NETWORK

FRIDAY, NOV. 9, 7:30 TO 8:00 P.M.

CRCV Vancouver; CFJC Kamloops; CJAT Trail; CHWK Chilliwack; CKOV Kelowna.

ACROSS THE HALL —— ACROSS THE CONTINENT

WE ARE MOVING PEOPLE

PHONE 33

FURNITURE VAN FOR LOCAL AND LONG DISTANCE HAULING

West Transfer Company

Established for 35 Years

HOUSEHOLD EFFECTS MOVED—CRATED—STORED AND SHIPPED

here and there with Lilly Anne

BEST TIME OF THE YEAR

Harvests gleam rich gold from crowded storage bins—each basket and barrel hides a fruit more luscious than the last—shelves bend with the weight of plentiful preserves. The air is filled with predictions of roaring fires and steaming meats and baked apples. By these signs we know that November is really here, that winter and snow will soon be upon us with chestnuts by the fire and turkey drumsticks in our fingers.

LILLY ANNE.

Your new gown! Just a frothy bit of youthful loveliness that puts you a step or so ahead of the others at any one of the dozen parties you'll be dashing to this winter. If your lucky star guides you to the D. & C. DRESS SHOPPE, you'll find gowns of shimmering moonlight or twinkling starlight, of deep black midnight, of rosy dawn or flaming, golden sunset. Can you bear to be without it?

Animation — movement—and sparkle—characterize the new fashions assembled for the fall opening of MEAGHER'S LIMITED. You will see all the new forward movement for daytime and the backward flung evening creations. You will see versatile tweeds and tailleurs, the smartest and warmest coats, the most decorative lingerie and the cobwebbiest stockings — and above all, you will see the advantage buying your winter wardrobe in this store, where for evening wear, for formal wear, for distinctive wear, the beauty of their styles is unsurpassed.

And when you are choosing a sporty, clever, gad-about little dress for every day occasions, you'll find them a November special at the D. & C. DRESS SHOPPE.

Black more than ever is the important choice of a formal gown. Black velvet with pleatings of taffeta, seems to be making its appearance and black bagheera with trimmings of little gold sea shells.

Twinkle, twinkle, little accessories! for by their brilliance shall you be known. It's the very new and very smart little cocktail cape of sequins, the tiny beaded bag for your compact, the pearl and diamante clips and bracelets, the shoulder-length, glittering earrings, the sparkling tiara for your hair that are the hall marks for what's what for evening fashion. Any set of these from BLANCHE'S SPECIALTY SHOP will make you shine brighter than the stars. They're very inexpensive, too.

If your first hat was a beret or a Tyrolean, your second may be a toque as Russian as the height of your head will take. These are particularly suited for winter when wind breaker collars are turned up. Some of the new toques have a touch of fur, and some a circular veil fringe.

Fragrance from a springtime garden or perfume with an oriental tang, when presented in a dainty bottle of cut and tinted crystal, has twice its romantic value. It's a gorgeous gift for the Girl Friend, for Sis, or Mother. Those handsome little beauties at FLEURY'S won't last long so step up and buy it now. You'll be astonished at their inexpensiveness.

And so, until next week, Adieu.

Lilly Anne

"Here and There With Lilly Anne" appears every Friday in The Nelson Daily News.

1255

Saturday and Monday · BIG DAYS AT THE BAY

A Special Value in
MEN'S SUITS AND OVERCOATS

SUITS

ONE AND 2 PANTS EACH **$19.50**

In this group is a complete selection of colors and sizes, suits to satisfy any man's fancy, in blues, greys, browns and checks. All new styles and fabrics.

Overcoats

No need for us to sell you one of these coats. Just try one on and you're sold. Lots of styles and fabrics to choose from. **$14.95**

MEN, MINERS AND LOGGERS

Here is your chance to stock up and save money!

STANFIELDS RED LABEL COMBS	$3.19
MACKINAW STAG SHIRTS	$4.50
HUMPHREY'S WOOL PANTS	$3.95
WOOL AND FLANNEL WORK SHIRTS	$1.95
HEAVY WOOL SOCKS	50c
HORSEHIDE PULLOVERS	$1.00
ALL-WOOL WORK SOCKS	35c

New Dunhill Shirts
Made from fine English broadcloth and guaranteed not to fade or shrink. A perfect cut and tailored shirt. Cellophane wrapped.
EACH **$1.00**

Dress Gloves
Men's lined cape skin gloves. Dome fastener at wrist, neatly cut and sewn.
PAIR **$1.00**

Men's Silk Scarves
Men's silk scarves made by Forsyth, the latest in dress wear. Values up to $3.50
for **$1.95**

Boys' Work Shirts
Flannel work shirts in good heavy quality.
EACH ..... **95¢**

Boys' Gauntlet Gloves
Boys' cape gauntlets with star and fringe.
PAIR ..... **69¢**

Boys' Mackinaw Breeches
Boys' blue heavy, all-wool breeches.
PAIR **$1.95**

MEN'S UNDERWEAR

Several lines of combinations grouped in at one price Stanfield's buttonless, medium weight, Mercury medium weight, Watson's buttonless combs.
GARMENT **$1.95**

MEN'S HIGH-TOP BOOTS

Men's Menenite calf, high-top hunting boots with full bellows tongue, leather soles and heels.
16-inch tops: PAIR **$5.95**
12-inch tops: PAIR **$5.45**

BOYS' AND YOUTHS' STURDY SCHOOL BOOTS

Boys' and youths' high-top, one-buckle blucher boots, cut, sewn and nailed, leather sole and heel.
Sizes 11 to 13½ **$3.25**
Sizes 1 to 5½ **$3.50**

Boys' and youths' ankle boot, blucher cut, sewn and nailed leather sole and rubber heel, known as the Hudson's Bay Trapper.
Sizes 11 to 13½ **$3.25**
Sizes 1 to 5½ **$3.50**

GROWING GIRLS' SCHOOL SHOES

A complete line of sizes and styles in growing girls' school shoes, with medium low heels and solid leather bend outsoles. Width A to E.
PAIR **$3.95**

COTTON SHEETS AT SALE PRICES

72x90 Wabasso sheets. Only a limited quantity to sell.
EACH **$1.00**

FRINGED SUPPER SETS

Pure linen in gay plaids in reds, greens, golds. Size cloth 52x52 with six matching napkins.
SET, BOXED **$2.50**

LINEN LUNCH CLOTHS

52-inch cloths in all linen crash, with colored borders in all shades.
SPECIALLY PRICED, EACH ..... **89¢**

STRIPED TERRY TOWELS
Hand size towels. Stripes on cream grounds. Special value.
EACH ..... **15¢**

8:30 a.m. SPECIALS

Saturday Morning

ON SALE ONE HOUR ONLY
NO PHONE ORDERS

8:30 SPECIAL
WOMEN'S OVERSHOES
A manufacturer's discontinued line of women's rainette overshoes in black and brown, high and low heels. Lightening fasteners. Regular $2.75 ..... **$1.95**
DOME FASTENER. Regular $1.75 at **$1.29**

8:30 SPECIAL
FULL-FASHIONED SILK HOSIERY
200 pairs pure thread silk hose in semi-service and chiffon weight. Full fashioned, popular shades. Sizes 8½ to 10½. Substandards of our $1.00 quality. PAIR ... **50¢**

8:30 SPECIAL
MEN'S COMBINATIONS
White rib combinations, made by Mercury in long sleeves and long legs. Regular $1.39 suit.
SUIT ..... **98¢**

8:30 SPECIAL
HOUSEDRESSES
Only 50 of these figured print dresses, in small and medium sizes.
ONE HOUR ONLY ..... **49¢**

FLASH

1000 Yards
Flannelette Millends
Sensational Value!
These represent a large Mill "Clean-up" and include pyjama stripes in all widths, small stripes for children's wear. All the best qualities up to 35c yard, regular value. Lengths from 5 to 15 yards.
All One Price—Yard 19¢

HBC Pure Food Specials

FREE CITY DELIVERY
193—PHONES—194

SOAP: Pearl White ..... 5 cakes 14c

Marmalade—Aylmer; 4-lb. tin	49¢	Natural Bran—Quaker; large pkg.	20¢
Cornflakes—Kellogg's; 3 pkgs.	25¢	Chocolate Eclairs—Per lb.	28¢

MAPLE SYRUP: Old Colony, Quarts ..... Bottle 45c

Beans—Green cut, Bee Cee 2s; per tin	13¢	Pork & Beans—Libby's, 28-oz. tins; 2 for	25¢
Peas—Aylmer, sieve 4, No. 2 tin; per tin	13¢	Mushrooms—Grilled in Butter; Birks'; per tin	33¢

PANCAKE FLOUR: Rosebud, 36-oz. Pkg. 21c

French Castile Soap—Imported, 1s; per bar	15¢	Lux Flakes—Large size pkg.	23¢
French Castile Soap—Imported, large tabs.; 3 cakes	25¢	Jam—Raspberry, Strawberry, Nelson Brand; 4-lb tin	52¢
French Castile Soap—Imported, 2s; per bar	30¢	Mushrooms—Creamed, Birks'; per tin	23¢

BUTTER: Ruby Creek or Hudsonia ..... Per lb. 26c

Peanut Butter—Butter Nut, 4s; per tin	55¢	Lettuce—Per head	25¢
		Spinach—3 lbs.	20¢
		Sweet Potatoes—2 lbs.	25¢
		Cranberries—Per lb.	29¢
		Grapefruit—Large size; each	10¢

Free Demonstration Saturday Only!
FORT GARRY TEA —Per lb. ..... 65¢
FORT GARRY COFFEE—Per lb. ..... 50¢

Always Refreshing "Fort Garry" Tea and Coffee

Purex Toilet Tissue—3 rolls ..... 25¢

TOMATOES: Bee Cee, 2s, tall ..... Per tin 9c

Evening and Sunday Nite FROCKS

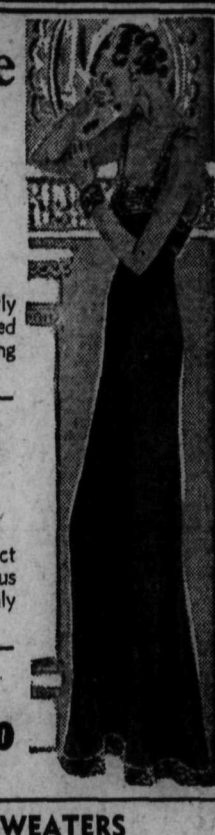

$10.95 to $14.95

Ankle length dresses of velvet, moire or crepe, cut on softly draped lines. Their styles reflect the elegance of higher priced garments and you will enjoy wearing these new glowing shades. Sizes 14 to 40.

Women's *Fur-Trimmed* Coats

$12.95 to $29.50

We have still got a smart range of winter coats to select from, made of rough crepes or diagonal woolens. Generous fur collars and cuffs in flattering styles. Lined and warmly interlined. Many shades.

SMART MILLINERY
At this price you can always do with an extra hat. There are velvet or satin berets, and hats of fine grade felt. Good color range.
PRICED **$1.00**

WOMEN'S AND MISSES' WOOL SWEATERS
Choose from cardigans or pullover style with or without collars, short and long sleeves. Two-tone or solid shades.
EACH ..... **$1.95 to $2.95**

INFANTS' PASTEL SUITS
Fine all wool two-piece knitted suits in sky, pink and white. Sizes 1, 2 and 3 years. EACH **$1.25**

WOMEN'S WOOL AND RAYON COMBS
A popular seller because they are light in weight, yet warm. Made with short sleeves and knee length. Sizes 36 to 44.
GARMENT **$1.95**

Hosiery Day at The Bay

"PERFECT" SILK HOSIERY
All first quality in full-fashioned, light service weight, beautiful wearing hose. All new shades. Sizes 8½ to 10½.
PAIR ..... **79¢**

"VAN RAALTE" SILK HOSIERY
New Shipment—Just in.
In heavy service weight, beautiful hose for everyday or dress wear, neat fitting and good wearing, new range of colors. Sizes 8½ to 10½. PAIR **$1.00**

WOMEN'S SILK AND WOOL HOSIERY
Splendid everyday hose in fine silk and wool. Fashioned to fit perfectly. Colors, fawn, brown and gunmetal. Sizes 8½ to 10.
PAIR ..... **39¢**

NEW HANDBAGS
New shipment of stylish handbags in calf and Morocco leathers. Conveniently fitted with mirror and change purse, some with zipper fasteners. Colors, navy, brown and black.
EACH **$2.95**

Children's Handkerchiefs
REAL VALUE
Linen handkerchiefs with colorful printed borders. Useful and serviceable. EACH ..... **5¢**

WOMEN'S CAPESKIN GLOVES
A very smart glove that will give chic to any Winter costume. Plain or trimmed cuffs. Slip-on style. Good selection of colors Sizes 6 to 7½.
PAIR **$1.50**

CARD TABLE COVERS
Made of fine quality rubber with assorted colored stripes in corners. Fits regulation size table. Colors, blue, orange, rose and green.
EACH ..... **50¢**

STAMPED PILLOW CASES
Stamped on heavy snow-white cotton in assorted designs. Complete with embroidery threads and chart.
PAIR ..... **98¢**

BRIGHTEN UP THE HOME FOR CHRISTMAS
A remarkable value in English felt linos. New and different patterns. Suitable for any room. All 2 yards wide. Specially priced for quick selling.
SQUARE YARD ..... **49¢**

CUPS AND SAUCERS
The finest value we have ever offered at this price. Three gold lines on Ivory ground. All perfect goods.
6 FOR ..... **59¢**

FLASH LIGHT "SPECIAL"
Reliable Flashlight complete with batteries.
EACH ..... **59¢**

Hudson's Bay Company.
INCORPORATED 2ND MAY 1670.

Must Make Time for Love Is Discovery of Russians

Once Sneered at by Young Revolutionists Now It Is Taken Seriously

This is the third of a series on "Love, Marriage and Divorce in Soviet Russia" written from Moscow by Mrs. van Passen.

By CORALIE VAN PAASSEN
Central Press Canadian Writer

MOSCOW, Nov. 8.—The Russians are discovering that there is such a thing as love, after all. For several years love had been at a discount among them. The civil war had thrown life upside down. But even after that struggle had come to a close the sexual anarchy continued. Love, said the novelists, that's just moon-calf sentimentality, an illusion. We have no time for it. We are busy building a new world and we are in a terrible hurry about it, because we are much behind. So we can't waste time in gazing at the moon and holding hands.

CORALIE VAN PAASSEN

Love does not exist for us, said other zealots of the new regime. Every intimate relationship between a man and a woman is to be taken as a mere episode to which we should attach no more significance than to drinking a glass of water. Love belongs in the dream world. We are realists. Anyone seeking in love more than something physical is ridiculous.

All this was what you may call smart Aleckism of young revolutionaries. They saw clearly enough that a new society was being born and they wanted to destroy as much of the old as possible. They were in the debunking period and imagined it was their duty to show the world how terribly emancipated they were. But they had figured without Lenin. When the father of the revolution finally took time to discuss the matter of sexual relations in the new society, his words came like a thunderclap.

LENIN SPEAKS

"I am an old-fashioned conservative," he said. "And to my way of thinking that theory of the glass of water is the craziest nonsense I have ever heard. That theory has become a fatal trap for tens of thousands of our young people. They think it is Marxistic. I will have nothing to do with that kind of Marxism. They thing it is socialistic, but I say it is an old bourgeois notion; they want to turn the country into a huge brothel. We will have none of it. We want to bring joy of life, a healthy, normal life and a satisfactory love-life. We don't want monks, nor Don Juans, but no Philistines either.

"Our youth needs a healthy sport, gymnastics, swimming, physical exercise, a diversity of intellectual activity, study, research, in common, in company, in a comradely spirit. This will be of much more benefit than all that sickening talk and discussion of sexual matters."

"These simple words of Lenin have had their effect. The change did not come overnight. For that Russian life was in too chaotic a state, after four years of war, four more years of civil war, and complete economic and moral isolation from the rest of the world. Under such abnormal conditions in which a people, held in bondage for centuries suddenly had its chains broken, there was bound to be abuse of the newly found freedom. But slowly the river, which had spread over its shores, began to return to a regular channel, but it was not the old channel.

TIME TO FALL IN LOVE

Education again brought about the change. Pedagogues, sociologists and sexual hygienists were mobilized to preach a new theory, the theory of the complete equality of the sexes. This differed from both the old notion about women that they were merely slaves to be handled with the whip and the knout, but also from that other conception which came with the years of chaos and revolution and according to which women solely existed to satisfy man's instincts.

The appointments of women to all sorts of responsible positions did more than anything else to bring Lenin's ideas to fruition. There are at present 50,000 female presidents of village soviets and mayors in the Soviet Union. One million women have entered the teaching and the medical profession since the revolution. There are 18,000 women directors of various industries in the country and the percentage of female delegates to important union-wide gatherings, social, industrial or scientific stands at present at 29.

With the completion of the five-year plan, the feverish rush and roar of life has diminished. There is time again to fall in love. And they are falling in love by the thousands, as the vital statistics show conclusively.

NO WILD PARTIES

People on the other side of the Atlantic will scarcely believe this, but wild parties are actually frowned upon in Russia. They don't care what foreigners do in the big hotels. But any Soviet citizen behaving licentiously is bound to get a ringing reproach and if he persists he is liable to lose his job. "We want men and women who are conscious of the fact that they are collaborators in a vast, serious and noble plan to build a better society," said Madame Alexandra Kollontai to me. Madame Kollontai is Soviet ambassador to Norway and has written extensively on the subject of the "new morality."

"We cannot use philanderers in our work, or people with whom sex is uppermost in their minds. The work we are engaged in requires all our energy, all our brains and all our devotion. Men and women who seek divorce, who are flippant in love affairs and change partners every once in a while are of no use to us. Their attention is diverted from the real thing we are trying to do.

"Our young men are learning to respect women as comrades and that is the first important step toward a nobler and higher conception of sex life and married life. Our young women are learning not to tolerate the sexual nihilism of the period we call war-communism. They are taught, not merely by fine words in books, but in fact by the occupation of the most responsible positions from police officer to director of state farms, hospitals, factories and even positions of importance in the army, navy and air force, that they are the full equals of the men.

"These things take time," added Madame Kollontai, "but we have gone a long way already, further than any other country, in fact."

The Best Christmas Gift . . . a PORTRAIT by Geo. A. Meeres

Make Appointments Early Please

PHONE 46

Good . . . . . Housekeeping

By MRS. MARY MORTON

Menus, Recipes and Hints

MENU HINT

Tomato Juice or Fruit Cup
Swiss Steak Sailboat Potatoes
Creamed Cabbage
Celery Food Cake Ice Cream

This menu was served for a birthday supper for a child. You can make pretty favors for each place by using toothpicks, animal crackers and wafers. Harness the animal crackers two abreast with picks, use two round wafers for wagon wheels, secured by more picks, and lay oblong wafers across for the body of the wagon.

TODAY'S RECIPES

Sailboat Potatoes—Bake large potatoes of uniform size. Remove from skins, mash, season and replace in skins. Put in oven until heated through. Just before serving, stick sails into potatoes. The sails are made by running long carrot strips through two slits in the crisp lettuce leaf and sticking the end of the carrot into the potato. These sails are relished as salad, and add interest to the plate.

FACTS AND FANCIES

Floating Island—For the custard part, scald two cups milk, stir slowly into two whole eggs and one egg yolk which have been beaten with one-fourth cup vinegar and a dash of salt. Cook over hot, not boiling, water, stirring gently until the mixture coats the spoon. It is important in the making of all custards that the water in the lower part of the double boiler be kept just below the boiling point and that it be cooked just until the mixture coats the spoon, not a second longer. Remove from the fire and turn into the serving bowl. Stir in one teaspoon vanilla. Now beat the egg white until still, adding two tablespoons confectioner's sugar during the beating. Drop spoonfuls of the egg white onto boiling water, cover and cook five minutes, drain carefully and remove to the top of the custard.

HOME CLEANING TIP

People who clean their own clothes at home with gasoline should beware of the perils of the process. It is best to do the cleaning out of doors and the gasoline itself should be kept in the garage or shed, quite protected from the rest of the house.

SAVE EYELETS

If your ironing board cover with the laces wears out, do not throw away those laces and eyelets. Cut them off in a band and stitch them onto your new muslin edge. Then you can have a new cover with all the conveniences of the old.

CRESTON HOSPITAL SHOWER A SUCCESS

Total of 240 Jars Fruit, Pickles, Vegetables; $40 in Cash

CRESTON, B.C., Nov. 8.— Members of Creston Hospital Women's auxiliary had a busy afternoon in connection with the annual hospital fruit shower which was held in Trinity United church hall, and proved an outstanding success both in the matter of donations of canned fruit, jam, pickles and so on, as well as revenues raised at the usual voluntary tea, post office booth and drawing contest, the cash intake running to about $40.

Some 204 jars of canned fruit and so on were turned in by donators who numbered 81. In the collection were 113 jars of canned fruits, 43 of jam, 22 of jelly, 34 of pickles, 29 of canned vegetables, a jar of honey and a couple of jars of marmalade. Also received were three packages of groceries, butter, and eight sacks of vegetables.

An airplane ride was won by W. H. Crawford, and a lamb by Mrs. R. C. Wells of Winnipeg, Man., who is spending the winter in Creston. The post office booth was in charge of Mrs. W. L. Bell and Mrs. F. V. Staples, and accounted for an intake of $17.

Mrs. S. A. Speers and Mrs. Jas. Cook were in charge of the fruit brought in. The tea was in charge of Mrs. Cherrington, who was assisted by Mrs. McLaren, Mrs. Goplin, Mrs. A. E. Davies, Mrs. G. G. McKenzie, Mrs. J. W. Avery, Mrs. E. Johnson and Mrs. Maxwell.

Those contributing to the fruit shower included Mrs. W. K. Brown, Mrs. Bevan, Mrs. Cherrington, Mrs. A. E. Hackett, Mrs. J. G. Abbott, Mrs. Jas. Cook, Miss A. Hanson, Mrs. J. Maxwell, Mrs. E. Johnson, Mrs. R. Stevens, Mrs. W. M. Archibald, Mrs. W. L. Bell, Mrs. F. Staples, Mrs. C. Murrell, Mrs. T. Lacey, Mrs. G. G. McKenzie, Mrs. Speers, Mrs. W. Ferguson, Mrs. J. W. Avery, Mrs. G. Young, Mrs. F. H. Jackson, Mrs. C. W. Allan, Mrs. Mallandaine, Mrs. Powell, Mrs. A. E. Davies, Mrs. Hayes, Mrs. Goodwin, Mrs. J. W. Hamilton, Mrs. W. H. Cartwright, Mrs. E. J. C. Richardson, Mrs. J. H. Webster, Mrs. Haskins, Mrs. F. Putnam, Mrs. Canute Anderson, Mrs. Ness, Mrs. W. J. Craig, Mrs. J. W. Dow, Mrs. H. Truscott, Mrs. R. A. Palfreyman, Mrs. P. McPhee, Mrs. Stapleton, Mrs. G. Jacks, Mrs. Oliver, Mrs. (Rev.) Walker, Mrs. W. H. Morrow, Mrs. D. Butterfield, Mrs. C. Ogilvie, Mrs. Fransen, Mrs. M. Hagen, Mrs. Kinkade, Mrs. T. Dickson, Mrs. McLaren, Mrs. W. H. Crawford, Mrs. Millen, Mrs. A. L. Palmer, Mrs. A. L. Palmer, Mrs. Forbes, Mrs. F. C. Rodgers, Mrs. D. Learmonth, Mrs. V. Mawson, Mrs. McWilliams, Mrs. G. R. John, Miss A. Lewis, Mrs. W. E. Barner, Mrs. F. Bunt, Mrs. R. E. Wells, Mrs. Hilton, Mrs. F. W. Ash, Mrs. G. Cartwright, Mrs. D. Bradley, Mrs. Edmondson, Mrs. H. S. McCreath, Mrs. Dickinson, Mrs. J. M. Craigie, Mrs. R. M. Telford, Miss Edith Cook, Mrs. J. P. Ross, Mrs. A. Corrie, Mrs. H. H. Wilks and Mrs. J. P. MacDonald.

Women Hail Probe

Miss Jeannette Rankin and her peace auto; top right, Miss Louise Wier; below, left, Miss Dorothy Detzer.

By FLORENCE SLOWN HYDE
Central Press Correspondent

WASHINGTON, D.C.—The senatorial investigation of the munitions industry, now in full swing, and the startling revelations that are being brought to light, are hailed by women peace workers who long had sought to bring about such an inquiry.

Although many organizations lobbied for the measure, it was the Women's International League for Peace, whose leaders prevailed on Senator Gerald P. Nye to introduce the resolution authorizing the investigation. Miss Dorothy Detzer, executive secretary of the United States branch of the league, took a prominent part in enlisting the interest of the young radical from North Dakota, who is chairman of the special committee of senators in charge of the probe. The General Federation of Women's Clubs and the National Y. W. C. A. were among the important national women's groups that endorsed the measure.

Among the peace organizations which lobbied actively in behalf of the Nye resolution, was the National Council for the Prevention of War, whose legislative chairman is Miss Jeanette Rankin, first woman member of congress. It will be recalled that Miss Rankin won much censure and scant praise when she voted against this country's entrance into the World war, sobbing out the protest, "I love my country but I cannot vote for war."

INAUGURATES CAMPAIGN

Not content with its important role in helping to bring about the present investigation, the Women's International League for Peace has just inaugurated a nation-wide pre-election campaign to focus attention on what they call the "munitions racket," and the part that they believe this industry plays in war scare propaganda and the present world-wide armaments race.

A "Flying Squadron" of organizers sent out by the league is to visit principal cities in every state, holding conferences and forming congressional committees composed of representatives of women's clubs, civic groups and churches. Miss Louise Wier, acting campaign chairman of the league, is in charge of this campaign.

Miss Mary Moss Wellborn of Starkville, Miss., is visiting the cities in the western portion of the country. Mrs. Sherman Barnes of Ithaca, N.Y., will tour the southern states, while Miss Lyn Smith of New York City is to visit the north central and New England states. South-eastern states have been assigned to Miss Helen Fuller of Tuscaloosa, Alabama.

Following the visits of the national organizers, "Congressional Caravans" will tour each state under the direction of state branches of the league. These caravans will hold open air meetings and organize district committees, which will in turn form delegations to interview congressional candidates.

Mrs. Hannah Clothier Hull is national chairman of the United States branch of the league, which maintains headquarters on 17th street, a block distant from the White House. Oddly enough, the old brick structure which houses the league and other peace organizations was at one time used as military headquarters by General U. S. Grant.

WIN PRIZES AT KIMBERLEY

KIMBERLEY, B.C., Nov. 8.—At a Moose Whist Drive here Mrs. C. Clark tied with Mrs. M. Swann for first prize; Mrs. Clark winning the cut. Mrs. J. Crossley won the ladies consolation. Mr. J. O. Pearson won men's first and Mr. Claire consolation.

The winners of the costume prizes at the masquerade sponsored by the Kimberley Players Club were:

Ladies comic—Mrs. Caldwell and Mrs. Crisford as nurse and child.

Men's comic—F. Carlson as Chef.

Ladies' home made—Mrs. Louis Desaulinier and Mrs. Charles Deschamps as colonial maidens.

Men's home made—W. E. Leaman as little Willie.

Best representative lady — Mrs. Kadin as Brittania.

Best representative man — Mr. Morrison as Scotch Guardsman.

1,500,000 LOST UMBRELLAS SOLD

LONDON, (CP).—The latest sale of unclaimed baggage lost by passengers on the South Railyway led H. A. Flower, auctioneer, to recall some of the strange things left at Waterloo station during his 30 years' experience of railway auctions. During that time, he says, he has sold nearly 1,500,000 umbrellas and 750,000 pairs of gloves. A coffin was once left with the usual accumulation of suitcases and trunks.

A batch of lost luggage during the war years included the skeletons of two elephants, unloaded at Southampton docks and never claimed. On another occasion a pair of elephants' tusks was put up and sold for $140.

Buy the Best Tea

"SALADA" TEA

"Fresh from the Gardens"

721

THE QUAKER METHOD OF EASY BREAD BAKING

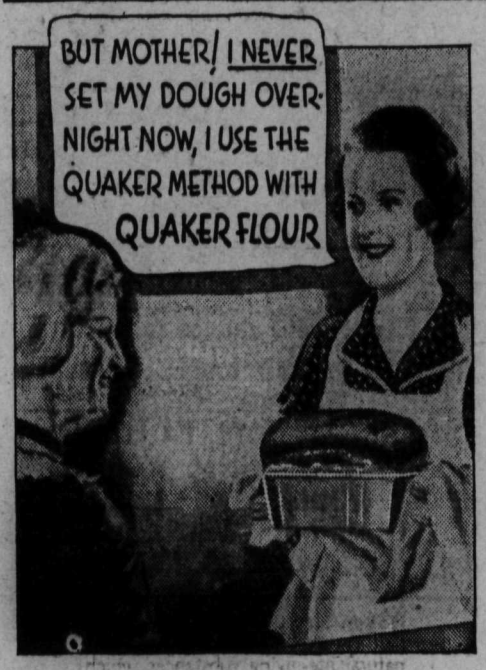

MIX BEFORE LUNCH—

Bread or Rolls before Supper

NOW—with Quaker Flour and the Quaker method of easy baking, you can make bread or rolls almost as quickly as cake—without *kneading*—and without setting the sponge overnight. Send coupon below for particulars and full information.

Quaker Flour

Always the Same Always the Best

for Bread, Cakes and Pastry

Valuable Baking Book FREE

The Quaker Oats Company
Saskatoon, Sask.

Please send me copy of booklet "The Quaker Method of Easy Bread Baking."

*Name*_____

*Address*_____

*Dealer's Name*_____

SOLD BY

OVERWAITEA LTD.

NELSON B.C.

Make these 3 tests

YOU'LL KNOW WHY ST. CHARLES EVAPORATED MILK IS BETTER

TRY THIS: Open a can of St. Charles Milk. Note the creamy color—the smooth consistency—the pure fresh flavor.

TRY THIS: Have a cup of coffee "creamed" with St. Charles. It blends so smoothly, tastes rich and fresh. And saves you money.

TRY THIS: Make mashed potatoes with St. Charles Milk. That pure fresh flavor gives greater deliciousness.

Why is St. Charles Evaporated Milk different . . . better? The reason begins way back on the farm where it comes from! Cows, barns, milkers, equipment are carefully inspected. And when the milk arrives at the spotless Borden plants, tests are made for flavor, purity, richness and body—the most rigid tests ever evolved in the industry.

That's why—for your coffee, or your cooking, it pays to insist on St. Charles.

It's Better—And *you can prove it.*

401

Borden's

ST. CHARLES MILK

MADE IN BRITISH COLUMBIA AT OUR CONDENSARY—SOUTH SUMAS

PORCELAIN
ENAMEL
TILE
MARBLE
COPPER and BRASS
POTS and PANS
REFRIGERATORS
STOVES
WINDOWS
MIRRORS
FLOORS
LINOLEUM
PAINTED WALLS
SINKS
DRAINS
ALUMINUM
CROCKERY
STONEWARE
FALSE TEETH
SEPARATORS
PAILS
MILK CANS
METAL FITTINGS
WOODENWARE
and CUTLERY

DOESN'T SCRATCH

MADE IN CANADA

Cleans More Things

ARE *you* using Old Dutch for all the varied cleaning tasks it can perform? Check over the list of articles mentioned in this ad—they represent only a few of its many uses.

Why is Old Dutch so efficient? The secret is this—it's made with pure "seismotite" (pronounced sis'-mo-tite), a fine, flaky cleaning and polishing material of volcanic origin.

Old Dutch will cut your cleaning cost in two ways. *First*, it's the only cleanser you need because it's ideal for any surface on which water may be used. *Second*, its flaky, flat-shaped particles cover more surface and do more square yards of *scratchless* cleaning. Furthermore, Old Dutch doesn't scratch because it doesn't contain harsh, scratchy grit or crude abrasives.

Try Old Dutch today. You will find that no other cleanser can do so much at so little cost, nor so well at any price.

WYNNDEL BRIDGE PARTY SUCCESS

WYNNDEL, B.C., Nov. 8. — An afternoon bridge drive held at the home of Mrs. Abbott was a splendid success even though the weather was unfavorable. The free-will offering amounted to $5.75 and is a donation towards an X-ray for the solarium at Victoria. High score prize went to A. F. Rudd and consolation prize to Mrs. Towson. Refreshments were served by the hostess, assisted by Mrs. E. Uri, Mrs. Ogilvie, Mrs. Towson, Mrs. Andestad, and Mrs. Hackett.

Among the local boys returning home from the prairie, where they were employed at the harvesting, were Lester Martell and Percy Cockle.

Mrs. S. Bennedetti, and two children are visiting the former's father W. Gillett in Nelson.

Mrs. E. Uri is a visitor in Nelson for a few days.

Ymir School Report Is Announced

YMIR, B.C., Nov. 9.—Mr. and Mrs. N. Peterson were Nelson visitors.

New Ymir school is rapidly nearing completion.

R. Jarvis of Nelson has returned to his work here.

Rev. C. Janzow of Nelson held church services here. He was accompanied by Mrs. Janzow.

SCHOOL REPORT

Ymir school report for October is:

Grade VIII—Harry Stevens, Jack Grant, Elmer Peterson, Annie Kalesnikoff; unranked—Woodrow Anderson, Sam Verigin.

Grade VII—Frances Hansen, Mike Poznikoff, Lottie Anderson; unranked—Annie Nord, Gus Flagel.

Grade VI—Evelyn Emilson, James Grant.

Grade V—Shirley Stevens, Alvin Slattery, Eddie Flagel, Polly Verigin, Tom Clarke.

Grade IV—Tom Slattery, Vera Harris, Florence Slako, Walter Clarke; unranked—Vernon Chrysler.

Grade III—Sigrid Nord, Perry Anderson, Lena Fressu; unranked—Dorothy Chrysler.

Grade II—Mary Nord, Elsie Slatter, Eunice Chrysler, Roy Fresu, Evelyn Harris, Elsie Anderson, Lawrence Bond.

Grade I—Marjorie Harris, Gloria McKay, Kenneth St. Dennis, Katie Harris, Leonard Brown, Helen Anderson, Elmer Nord.

Moistened baking soda will take the fire out of an insect bite or burn.

I FEEL LIKE A "TWO YEAR OLD"

thanks to

SHREDDED WHEAT

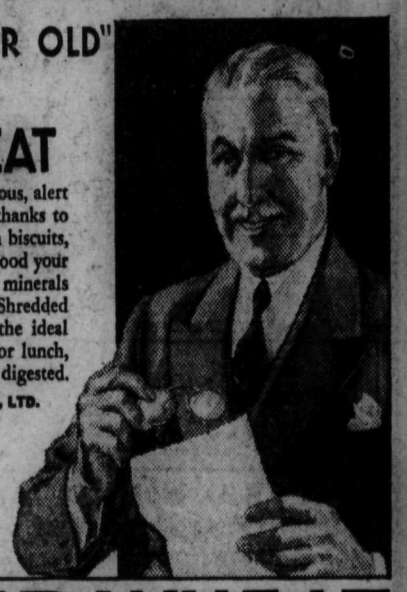

THE picture of health . . . clear-eyed, vigorous, alert . . . all set for a hard day's work . . . thanks to Shredded Wheat! These crisp, golden-brown biscuits, ready-cooked, ready-to-serve, supply energy food your body needs . . . the carbohydrates, proteins, minerals and vitamins found in *whole wheat*. Two Shredded Wheat Biscuits with milk or cream make the ideal meal for brain-workers . . . for breakfast, for lunch, at all times . . . light, nourishing, easily digested.

THE CANADIAN SHREDDED WHEAT COMPANY, LTD.
Niagara Falls, Canada

SHREDDED WHEAT

MADE IN CANADA OF CANADIAN WHEAT

12 big biscuits in every box.

FERNIE PASTOR GIVES TRIBUTE

Rev. Frank Saunders Pays honor to Soldiers

FERNIE, B.C., Nov. 8.—The following message is from the pen of Rev. Frank Sanders, minister of the United church, here:

November 11, 1918.—At 5:00 a.m. ere day had dawned, a drizzling rain and a cold, driving wind. Down the street came running men, excitedly passing on the news as they came "Armistice!" Just one word but a word that lifted a load from many a heart. Particularly glad was the news to those loved ones, husband, father, brother, friend were still overseas. How readily one can recall the day and what outbursts of joy and gladness there were. Bon-fires, church bells and cannon expressed the relief of city and hamlet. Canada, weary of the long conflict and the heavy drain on her youth and manhood, breathed more easily, and across the years of bitter struggle was taking toll of her dead and counted the awful cost.

What a price she had paid. Today, *sixteen years later, she is still paying!* A new generation of Canadians has arisen, to whom Vimy, the Somme, Paschendale, are simply names, an yet Canada and the Empire continues to pay the fearful cost. Sanitariums and hospitals still minister to the bodies of those who carry with them the evidence of their share in trench and field. A shortened limb, an empty sleeve or a shattered or diseased body, still attest the fact that Canada is paying the price. Many of us know of those who patiently endure and suffer today the effects of their loyalty to Canada and the Homeland. *Brave souls who flung themselves as* a living wall into the breach and thereby stemmed the foeman's onward march. Veterans! Canada salutes you!

Remembrance Day! Remembrance of what? That great army of grave men who nobly gave their all on the altar of sacrifice and never came back. Those also who just as freely offered as much as these, and yet came back throug. that awful welter of agony and death. Those men who today still bear with grim courage and tightened lips the physical disabilities that resulted from their service to king and country. Canada is the poorer for the loss of the very flower of her manhood, the hosts who sleep in Flanders fields. But she is rich beyond words in the valor of her sons who blazoned her name on the ramparts of the world. Truly Canada's baptism into nationhood was one of blood. The vintage of her victory not of wine drunk, but of wine poured forth. Never shall the heroism of her sons be *forgotten or their glory fade.* As long as courage, patriotism and nobility stir in the human breast her sons shall be remembered.

Remember? Yes! Let us remember all who mourn the loss of loved ones gone. These, too, are paying the price, sharing for us in the great sacrifice by which Canada's name is forever inscribed among the immortals of history.

"We name today, our glorious dead
"Who went their all to give.
"In France their valiant spirit fled;
"Gone home! Not dead! They live!"

School Report of Wynndel Is Given

WYNNDEL, B.C., Nov. 8.—Ranking of pupils at Wynndel school for October is:

Division 1:

Grade V—Rosemarie Wolfrum, Ronald Wood. Louise Butterfield, Gordon Ogilvie, Donald Uri, Ray Davis, *Hans Steiner.*

Grade VI—Denis Huscroft, Isabel Hagen, Frank Hagen, Thelma Johnson, Helmut Patail, Folf Hindley, Alice Glacier, Allan Davis, Eileen Dalbom.

Grade VII—Sidney Davidge, Sydney Wigen, Jennie Pearson, Gordon Martel, John Markin, Gustao Steiner.

Grade VIII—Nesta Huscroft, Olive Uri, Ronald Wall, Lillian Johnson, Elsie Davis, Winnie Moon, Oswald Uri, Elmer Hagen.

Miss E. Sutton, teacher.

Divisoin 2:

Grade 4—Peter Elasoff.

Grade 3A—Mary Marken.

Grade 3B—John Rumsey.

Grade 2—Rosaleen Moon.

Grade IA—Bertha Lachat.

Grade 1B—Stanley Metelski.

Perfect attendance—Thelma Andestad, Donald Benedetti, Irene Benedetti, Tommy Butterfield, Paul Elasoff, Peter Elasoff, Ruth Glacier, Bernice Gustavson, Gudrun Gustavson, Fritz Hess, Emanuel Hess, David Hindley, Doris Huscroft, Bertha Lachat, Rene Lachat, Mary Marken, Nick Marken, Rosaleen Moon, John Rumsey.

Mrs. L. R. McGregor, teacher.

Premier of B. C. to Place Wreath

VICTORIA, Nov. 8 (CP).—Premier Pattullo will lay a wreath of the memorial plague in the rotunda of the legislative buildings commemorating civil servants who fell in the Great War, at a ceremony to take place at 12:45 p.m. on Saturday. Rev. Cannon A. E. de L. Nunns will conduct a brief service, before assembled staffs of the province.

Pattullo on the Air on Friday

VICTORIA, Nov. 8 (CP).—Premier T. D. Pattullo will conduct the first broadcast from the prime minister's office at the legislative buildings ever staged over the air, when he takes over the microphone of CRCV by remote control Friday evening at seven-thirty. The premier will speak for half an hour, and is expected to discuss the record of the administration during its first year in office.

NATAL YOUTH LAID TO REST

Louis Haman Dies, Accident in Coal Mine 'Chute'

NATAL, B.C., Nov. 8. — Louis Haman of Natal, who was seriously injured working on afternoon shift Nov. 1 died shortly after before 8 p.m. next day at the Michel General hospital without *gaining consciousness.*

Mr. Haman who had been employed as a motorman for the past three years by the Michel Colliery Mines, had his head jammed between the scaffold of the big chute in "B" seam, mine No. 1, and 15 loads. He was trying to couple up his load to remove them from the chute. The force of the impact stunned *him* and it was some time before his absence was notic.d as he could give no warning. The motor was finally coupled to the 15 loads and they were removed there by releasing the victim.

It was believed he sustained a fractured skull or concussion of the brain.

Mr. Haman was 20 years old. He was born in Michel April 6, 1914. The funeral was held November 4. The procession was from his home to the Roman Catholic church where a high ceremony was conducted by Rev. Father Craig. The procession left the church and proceeded to *the cemetery where the final cer*emony was conducted by Father Craig and H. Saunders who represented the B. C. Miners' association. Many of his friends paid their last tribute by laying wreaths on the grave.

He is survived by his mother, three sisters and two brothers.

There were many wreaths and flowers.

The pallbearers were John Galla, Andrew Billy, Paul Chala, Celester Gris, Joe Katrichak, John Letasy.

12,161 on Lists in East Kootenay

Totals for Each Polling Division Are Given

A total of 12,161 names registered on the federal preliminary lists of voters from rural enumerators in East Kootenay, is reported by McL. Norton, registrar of electors for East Kootenay.

Following is a complete list by polling divisions:

Polling Division	Div. No.	No. of Names
Corbin	1	282
Crow's Nest	2	36
Harmer	3	60
Natal	4	349
Michel	5	461
Hosmer	6	64
Fernie North	7	155
Fernie	8	273
Fernie	9	259
Fernie	10	232
Fernie	11	301
Fernie	12	296
West Fernie	13	294
Coal Creek	14	138
Elko	15	64
Baynes	16	49
Grasmer	17	51
Roosville	18	29
Flagstone	19	26
Newgate	20	33
Waldo	21	85
Jaffray	22	136
Wardner	23	118
Mayook	24	36
Bull River	25	47
Fort Steele	26	128
Wasa	27	49
Canal Flats	28	147
Canal Flats Camp 6	29	88
Fairmont Springs	30	8
Windermere	31	75
Athalmer	32	74
Radium Hot Springs	33	50
Edgewater	34	49
Leanchoil	35	11
Field	36	289
Forde	37	39
Donald	38	19
Middle River	39	136
Cummins Creek	40	126
Beavermouth	41	32
Moberly	42	17
Golden	43	452
McMurdo	44	58
Parson	45	55
Castledale	46	82
Galena	47	33
Brisco	48	68
Wilmer	49	93
Invermere	50	159
Ta-Ta Creek	51	71
Kimberley	52	319
Kimberley	53	565
Kimberley	54	585
Chapman Camp	55	234
Marysville	56	77
Wycliffe	57	96
Cranbrook	58	361
Cranbrook	59	287
Cranbrook	60	317
Cranbrook	61	335
Cranbrook	62	313
Cranbrook	63	251
Lumberton	64	97
Moyie	65	80
Camp 2 B. C. Spruce	66	20
Yahk	67	177
Kingsgate	68	39
Camp Lister	69	98
Kitchener	70	121
Canyon	71	160
Erickson	72	212
Creston North	73	511
Creston South	74	319
Wynndel	75	210
Sirdar	76	96
Total		12,161

Pioneer of B. C. Now 83

SAVONA, B.C., Nov. 8 (CP)—James Buie Leighton, known to thousands throughout the Cariboo district during the early gold rush days and regarded as one of the outstanding pioneers of British Columbia, today celebrated his 83rd birthday.

"Jimmy" Leighton has been store clerk, express agent, telegraph operator, hostler, race horseman, stage line manager, rancher, historian and politician.

Born in the village of Yarmouth, on the River Spey, Scotland, he went to California with his parents at the age of 2. Left an orphan at 12, he journeyed to Victoria in 1863 *on the steamer Sierra Nevada.* When still a youth he went by stage and saddle to Barkerville to reside with an uncle.

SOCIETY

This column is conducted by Mrs M J Vigneux. All news of a social nature, including receptions, private entertainments, personal items, marriages, etc will appear in this column. Telephone Mrs Vigneux at her home, 519 Silica

J. Streit of Kaslo was in the city yesterday en route to Salmo.

* * *

A. E. Mann was among those from Nelson attending the Gyro initiation in Rossland last night.

* * *

Charles Webster of Kaslo visited Nelson yesterday.

* * *

Arthur Lakes, M.E., *of Vancouver,* is a city visitor.

* * *

Mr. and Mrs. C. S. Leary and the latter's sister, Mrs. W. H. M. Hakeman of Nakusp, are in the city.

* * *

Oscar B. Appleton of Sunshine Bay was among city visitors yesterday.

* * *

C. W. Tipping of Slocan City spent yesterday in Nelson.

* * *

S. H. Watson was among Gyros attending the initiation in Rossland last night.

* * *

Mr. and Mrs. Teddy Applewhaite of Stewart, who are visiting at the home of the former's parents, Mr. and Mrs. E. H. H. Applewhaite, at Willow Point, leave this morning via Yahk for their home.

* * *

J. Law Bell of Park Siding visited Nelson yesterday.

* * *

*Among shoppers in the city yes*terday was J. D. Bacon of Gray Creek.

* * *

G. L. Landon of Grand Forks was a city visitor yesterday.

* * *

Mr. and Mrs. A. Dufour have taken up residence at 905 Stanley street.

* * *

Mr. and Mrs. W. M. Archibald of having come Wednesday to attend Creston were in the city yesterday, the maritimers' banquet that evening.

* * *

P. W. Green of Winlaw visited Nelson yesterday.

* * *

Harry Abey of Kaslo spent yesterday in town.

* * *

C. W. McBain, C.P.R. official of Vancouver, visited Nelson yesterday.

* * *

Among shoppers in Nelson yester*day was Major Turner Lee of Bon*nington.

* * *

Mrs. Russell Tinkess of Kaslo spent yesterday in town.

* * *

R. B. Morris motored to Rossland yesterday, where he went to attend a Gyro initiation.

* * *

Mrs. C. G. Richardson, 409 Latimer street, entertained yesterday afternoon the members of Mrs. J. A. Curran's circle of St. Paul's church. Those present were Mrs. W. G. Stewart, Mrs. H. E. Dill, Mrs. F. Lind, Mrs. A. Carrie, Mrs. M. E. Watts, Mrs. J. Simmonds, Mrs. A. T. Richards, Mrs. C. Kelman, Mrs. D. H. Ball, Mrs. H. H. Kingzett, Mrs. J. A. Curran, Mrs. C. G. Richardson and Mrs. J. H. Staples.

* * *

Mr. and Mrs. W. W. Britton of Harrop were among visitors to Nelson Thursday.

* * *

Jack Crowe of Slocan City has been spending a few days in Nelson.

* * *

Very Rev. J. C. McKenzie is confined to his bed with pleurisy.

* * *

Mrs. Harold Clark and son Bobby and Miss Jennett Yurick, matron of Nakusp hospital, are guests of Mr. and Mrs. George M. Clark, Cedar street.

Longbeach Lady's Father Is Dead

LONGBEACH, B.C., Nov. 8 — Word has been received by F. H. Chanter in a cable from Bristol, England, that H. Waltham, father of Mrs. F. H. Chanter, died November 8.

Mr. and Mrs. Waltham visited this district eight years ago. Mrs. Chanter, who left here October 15 on account of her father's illness, had reached him 12 days before his death.

FERNIE SCHOOL REPORT IS OUT

FERNIE, B.C., Nov. 8.—The public school honor roll has been announced as follows:

Division 1 — Violet McKenzie, Joan Marsh, Olba Lenardon.

Division 2—Donald Logan, Frank Vanlerberg, William Henry Bruce.

Division 3—Kenneth Whitelaw, Harry Wilson, John Perri, Mary Gates, A'l ert Beastall.

Division 4—John Coles, Jean Paterson, Victoria Puppin, Albert Pincotti.

Division 5—Donald Walker, Jack Stainsby, Frank Augustynek, Helen Belecky, Sandy Sanborn.

Division 6, Grade 6B — Irene Haigh, Hilda Herchuk, Muriel Robson, Jessie Muirhead, Irene Giacomazzi.

Division 6, Grade 5A—Sam Marasco, Tom Phillips, Mildred Hughes, Jean Clowers.

Division 7—Jean Logan, Hike Borisuk, David Pepper, Mary McOladrey.

Division 8, Grade 4A—Lorraine Duthie, Edith Pointon, John Sprlak.

Division 9, Grade 3A—Mary Bossio, Colleen Beese, Jessie Easton.

Division 8, Grade 4B — Phillip Benn, Victor Cataldo, Sybil Dunn, Billie Uphill.

Division 10, Grade 3B—Catherine Broster, Lois Logan, Mary Wasiewicz, Lucy Goralski, Betty Gibson, Eric Gee.

Division 11, Grade 2A—Loretta Latak, Gay Reid, Josephir Perri.

Division 11, Grade 2B—Donald Stainsby, Bobbie Edgar, Karl Ehrler, Alice Lees.

Division 12, Grade 1A—Audrey Coop, Pearl Morris, Mike Melnik, Virginia Bossio.

Division 12, Grade IB—Helen Larner, Lillian Waskevich, Irene Latak, Betty Slaine.

Division 13, Grade 1B—Oscar Erickson, Angelo Gigliotti, Verna Uphill, Ellen Chapman.

NELSONITES ON SLOCAN VISIT

SLOCAN CITY, B.C., Nov. 8—Mr. and Mrs. Wilcox of Nelson were guests of Mrs. Wilcox's cousin, Mayor P. Swan.

George Mawson of Abbotsford, B.C., was a guest of his brother-in-law and sister, Mr. and Mrs. R. Cook and family.

R. L. Reynolds, one of the engineers on the Okanagan steamboat service, is spending a holiday at his home here.

Mr. and Mrs. R. L. Reynolds spent a few days in Nelson.

feel pepless?

DRINK
BOTTLED ENERGY
MILK

NATURE'S OWN PICK-UP

Do your suffer from fag? Here's the remedy: Drink a refreshing glass of Curlew Milk. Taste its delicious flavor and notice how quickly you feel like your old self again . . . fit and fresh and clear-headed. That's because it's a perfect blend of vitamins, minerals and proteins . . . natural life-giving substances which foremost scientists say do most in restoring you to your normal self. Ask for Curlew Milk and you ask for "bottled energy". Begin today!

CURLEW CREAMERY
Palm Dairies Ltd.
BUTTER — ICE CREAM — MILK
ALL PERFECTLY PASTEURIZED PRODUCTS

SALE!
ALL OUR HIGH-GRADE
Atlas Racquets
GOING AT SLAUGHTER PRICES

1/3 OFF

All these racquets are made in 3-ply construction of highest quality seasoned white ash.

These racquets are fresh season stock. Made by England's foremost racquet makers.

SEE THESE RACQUETS AND BE CONVINCED

Hipperson Hardware
Company Limited
Look for the Red Hardware Store
PHONE 497 BOX 414

Buescher
ALTO SAX
Brass, lacquered—similar to gold finish—durable. Complete with case
$168.50
PHONE 585
KOOTENAY MUSIC HOUSE

PHONE 200 Meagher's Limited 607 BAKER ST.

THE MOST IMPORTANT COAT EVENT OF THE SEASON
FEATURES TWO SPECIAL GROUPS OF

Luxuriously Furred COATS

The new slimmer, straighter silhouette . . . with furs put on in new ways. And every coat is of such fine woolens, with such rich, thick furs that you would expect it to cost far more.

$21.50

A new shipment just received especially for this event—all included at this price. Beaver, raccoon, opossum, taupe genet, wolf and seal trims. Some with a detachable cape or fur. Sizes 14 to 40.

$39.50

Persian Lamb, Jap Mink, Kolinsky, beaver, Russian Caracul trims on such well known makes as Langbourne, Del Monte Hickey and Hurlingham. Sizes 14 to 40.

Other Fine Coats at Regular Prices From $65.00 to $165.00 EACH AT SALE PRICES NOW

SATURDAY BASEMENT COAT SPECIAL
Finest quality Fur Trimmed Coats. All sizes. .... Each $9.95

"You're telling ME!"

"MY dear, you don't have to talk above a whisper. Stockings are one thing I'm fussy about.

"Why, yes! I've been wearing 'Mystery' Stockings ever since they brought them out. Just think! 51 Gauge!!

"Close-clinging?—I'll say! And are they extra dull? And sheer! What I like most about them is their quality look; but at the same time, I just love the way they outwear cheaper stockings. That's where the economy comes in."

"MYSTERY" Stockings excel in cloudless beauty of fabric and tailored smartness of styling.

All the new shades at leading stores

$1.95 PAIR

The "mystery" Stocking by Supersilk

SUPERSILK HOSIERY MILLS LIMITED - - LONDON, CANADA

Supersilk "Mystery" Hosiery Is Sold by FINK'S LTD.

BOSWELL DISTRICT INSTITUTE ASKS FOR FREE FERRY SERVICE

Nelson Board Gives Accord; Haskins Speaks

After discussion at the luncheon in the Hume hotel silver room Thursday, in which many favored a more modified request in the belief that such a one would have more chance of being granted, the Nelson board of trade went on record as being in accord with the resolution regarding free ferry service for the Boswell district. The resolution was forwarded to the Nelson board of trade from the Boswell and District Farmers' institute.

The resolution asked that residents in the district from Kuskanook to Deanshaven, dependent on the Kootenay lake ferry service for service to and from Nelson, be granted free service on the ferry for all motor freight trucks, motor vehicles and passengers. The majority of ferries are free throughout the country, it was pointed out, and yet they were called on to pay an extra tax, the ferry being really part of the road. The resolution will be forwarded to the honorable minister of public works, F. M. MacPherson at Victoria.

W. E. Haskins, president of the tree fruit board of B. C., was a guest at the luncheon and spoke briefly on the Natural Products Marketing act, and urged that the welfare of farmer and the welfare of the city people were dependent.

SHOULD HAVE IT

Kenneth Wallace, of Boswell, declared that it might appear as if the Boswell and district instiute was asking for something unusual. But he pointed out, some of the residents of that area had been there for 25 years. For years they had cried for a road and now they had the road they found another difficulty. They had to pay for fruit transportation across the lake, to say nothing of paying for trucks and cars. He thought the district which he represented was entitled to the ferry free and thought the Nelson board of trade should support the resolution. He did not wish to bribe the board in any way but he decaired the cost of ferry service was driving business away from Nelson.

W. R. Grubbe declared the request was a reasonable and declared he thought residents within 20 or 25 miles of Boswell should have the privilege of free transportation. They would have to be bona fide residents, however.

W. M. Cunliffe pointed out the fact that no answer had been received from the government with regards to reductions on ferry charges made by the board some time ago. He thought it might be better to wait until an answer was received.

BOSWELL RESOLUTION

R. D. Barnes stated the resolution under discussion was from Boswell and the Nelson board did not know anything about this previous to the meeting. In view of that he thought it should be forwarded, with the approval of the board, also. Nelson was the distributing center of the Kootenay and the Boswell district residents should have ready access to Nelson without the ferry cost.

Mr. Wallace stated that the men who were present at the meeting when ferry reductions were discussed were from Crawford Bay. The Boswell district had refrained from bring up the matter before because it was realized times were hard. But they were harder now for the district residents. Cars were idle because they did not have the money to run them. If, however, they could get free transportation, it would be possible to run the cars. That would mean more money for the government.

Sunshine Bay and Harrop enjoyed free ferry service, declared J. R. Hunter, and how could the Boswell district begin to compete with them if they had to pay for transportation.

Calling for free transportation was a large order, suggested H. W. Robertson. He it would be better to ask for a rate on cars and freight, comparable to the rate given on passengers.

USE KELOWNA ARGUMENT

Ven. Archdeacon Fred H. Graham declared it would be better to ask for something reasonable than to ask for something they could not get. If they appealed for something basing their argument on conditions prevailing elsewhere, they would have an excellent opportunity of gaining their objective. He would endorse the resolution but he thought there was less chance of getting it than if a more modified request was made. In the latter case they would have the argument of the Kelowna ferry to aid their cause.

Mr. Barnes disagreed with Mr. Graham. He stated the conditions were not the same. Further, how were they to know they were going to get anything. It would be better to send in this resolution and if it was refused they could go back with modifications.

H. K. Kershaw, of Nakusp, voiced the opinion that Boswell was entitled to the free ferry equally as well as residents of the Arrow lakes were to the free ferries there.

The resolution was then put to the meeting and carried unanimously.

OLDEST IN B.C.

Mr. Haskins expressed his pleasure at being able to talk to the oldest board of trade in British Columbia. He stated that the board might not have been the first one started in the province but it was the oldest active board.

He wanted, he said, to speak briefly on friction between farmers and city people. Friction was the greatest lost value in mechanics. Without friction cars could go along at a speed of almost a thousand miles an hour and arplanes could increase their speed tremendously. But friction was not found only in mechanics. It also existed in business, sometimes between the business man and the customer. This had a detrimental effect on both business man and customer and resulted in a loss to both. Therefore, each one was interested in the other's story.

NOCUOUS RUMORS

A short time ago, he continued, the Natural Products Marketing act was passed and since then, like most new things, it had been branded in various nocuous ways. However, the act was a most beneficial one, despite harmful rumors. The act was drawn with the aim of bringing prosperity to the fruit growers, who would conduct their business in a business-like way. The time had come when it was known that the farmer must be prosperous or else the city would not prosper.

The board appointed to effect the rulings of the act were merely directors and their duty was to run the fruit marketing in a business-like way.

Much friction had been set up of late by various boards, governments, press agencies, and other institutions, designed to set up a wall between the producer and consumer. And according to the picture they had drawn it would seem that people in the city did nothing but eat while the country people did nothing but produce.

Whether people lived in the city or in the country, and they aided in the selling or distributing, or servicing of goods, thev were producers in equal sense with the farmers; likewise the farmers were consumers. But if the cities were to prosper the farmers must first be brought to the prosperity stage.

Above all, he declared in conclusion, the Natural Products Marketing act should not be "monkeyed" with, no matter which government was in power.

President R. W. Hinton stated the pleasure of the board in seeing so many farmers and district residents present.

STATESMEN ALL

O. B. Ballard, of Robson, in replying for the visitors, declared they were pleased to attend. On returning home with a man on a previous occasion, after they had visited the board, the latter had told him that the members of the Nelson board of trade were more like statesmen than anything else, because they considered the welfare of the whole community around.

CHESSER HEADS TRAIL CURLERS

TRAIL, B. C., Nov. 8—A. M. Chesser, first vice-president of the Trail Curling club last year, was elected President and K. A. Margeson, retiring president, was elected honorary president, at a meeting of the curling club Thursday night. J. J. Warren was elected patron. Other officers elected were, J. A. MacKinnon, first vice-president; S. S. McDiarmid, second vice-president; Rev. L. A. Morrant, honorary chaplain; W. R. Williamson, T. H. Weldon, R. Somerville, L. F. Tyson, James Atwill and George Shaw, executive. G. McKay and H. E. Wade are delegates to the B. C. Curling association convention and A. B. Ritchie and G. A. Kinnis alternates. G. C. McKay, J. Buchanan, H. E. Wade, L. F. Tyson and W. F. Truswell form the selections committee.

ANDERSEN FOUND AT CRANBROOK

According to word received by Sergt. C. G. Barber of the provincial police force at Nelson, Hans Edward Anderson, who disappeared frm work at the C.M. & S. zinc plant at Tadanac Friday, was found at Cranbrook Thursday. Andersen has refused to return to Trail and is being held pending the decision of his friends.

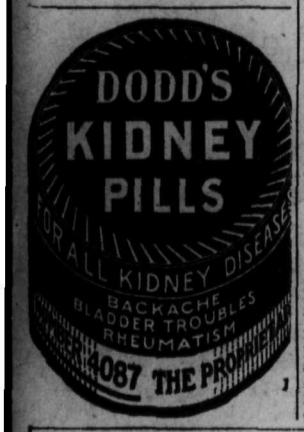

EVERY HOME NEEDS

Zam-Buk

THE HANDY REMEDY FOR

Cuts, Bruises, Burns, Pimples, Eczema, Rashes, Boils, Abscesses, Ulcers, Bad Legs, Poisoned Wounds, Piles, Scalp Diseases, etc.

"RUB IT IN" for Sprains, Stiffness, & Muscular Rheumatism.

Fruit Growers to Meet in Nelson

Fruit growers in the Nelson district will meet in Nelson next week to choose a delegate to attend the convention at Kelowna at which the new fruit board will be chosen. The delegates to the convention will not only name the new board but will also set the salaries of the members.

200 ATTEND THE ANNUAL DINNER

Catholic Ladies Have Fine Events

The Catholic ladies added another success to their long line of excellent suppers when they were hosts Thursday night to over 200 guests at the parish hall. When the hour came for the supper, all places were filled, and one hour and a quarter later, guests were still coming.

There was seating acommodation at three large tables extending the length of the hall, and as quickly as guests left, others took their places.

Vases of chrysanthemums were used as a decoration for the table and during the course of the dinner radio music provided entertainment for those who were silent, but occupied.

FEDERAL ACTS AIDS FARMERS

W. K. Esling Describes Farm Loan and Other Acts

Various phases of marketing legislation, brought down by the federal government with the view protecting the producers of British Columbia and of Canada, were described at length Thursday afternoon for the benefit of delegates attending the semi-annual convention of the West Kootenay Central Farmers institute, by W. K. Esling, M.P. for Kootenay West.

One of two pieces of legislation enacted for the district benefit of the man on the land was the Farm Debt Adjustment act. It was devised for the purpose of relieving the man on the land, who by reason of the depression and other economic ills became so involved in debt that he could not keep up with his payments. The procedure taken in securing this aid was described in detail.

Some five million dollars had been allotted to this work and later an additional 30 million. Direct interest seasonal duties were also described. These duties were designed to prevent the dumping of produce into Canada. The United States had dumped her surplus apples on the Canadian market in 1929 to the extent of 190,000 barrels. Last year with the tariff in effect only 65,000 barrels had been marketed here, a saving of 700 cars. The history of the Ottawa agreement, following the tariff wars, and the resulting movement for British preference, were also gone into fully. Trade created through the Empire preference was given renewed hope and Mr. Esling stated that he hoped that the man on the land, through the trade, would realize some financial benefit for his labors.

DESCRIBES MARKET ACT

Haskins N. P. M. Act Will Put Money in Farmer's Pockets

The Natural Products Marketing act, designed to regulate the fruit market of British Columbia and brought forward following last fall's blockade against independent shippers, was described in its various phases by W. E. Haskins, chairman of the tree fruit board of British columbia, at a meeting of the West Kootenay Central Farmers institute in the city hall Thursday afternoon, on his way back from Creston. Mr. Haskins gave an interesting account of the act which, he said, was designed to put money in the grower's pocket after years of handing it out. He also outlined a plan to organize all primary producers to create a contact for them through a central body, and to create for them a united voice.

The farmer had been in a bad way. He had not made money for years. The speaker himself said that he had lost money every year since 1920 with the exception of the years that there had been control measures. In the Okanagan the farmer was worse than in a bad way. Not only had he failed to make money for a number of years but he had lost practically all of his capital. Many had come out from the old country well fixed, today they were badly in debt.

FARMER THE BACKBONE

It was the same right down the line, wheat farmer, cattle rancher, fruit rancher alike. There was more truth than poetry in the saying that the farmer was the backbone of the country. When the farmer did not prosper the city man did not prosper. He had a lot of bad debts on his books. It was a case of one supporting the other and if the needs of the farmers was to be met they would have to put them forward, one way was through conventions. In telling the government what was wanted more satisfaction would be received by larger representation. The government would then know that the whole of the industry wanted it.

It was no good poking fun at a candidate by stating that they wanted votes. "Of course they want votes, that is the only way they are elected. They are assigned to office by the expression of the people," he said.

For the successful operation of the Natural Produce Marketing act, every producer in the province would have to be enlisted. Then the job would be only half done. The city man would have to be enlisted. He knew that money in farmers' pockets spelled prosperity to him and would naturally back the scheme. Then the idea must be carried on all over the Dominion. If everyone in Canada asked for something they would be sure to get it.

NOT VISIONARY

It was not a visionary idea, but a practical one. Poultry, cattle, fruit and vegetable organizations would be represented by one central body. The time was ripe to call these organizations together. Such a body would be divorced from politics. The business of the producer and politics would not mix. It would be a good idea, the speaker thought, to start the organization early so that when campaigning started next year for the federal election the farmers and producers could say to candidates, "We want so and so."

The Natural Products Marketing act, put on its broadest terms, was designed to "put money in your pockets." "It is a fine idea, you say, you are all for it but how is it to operate? The act has been termed unconstitutional, socialistic and even worse than that, communistic."

There was nothing in the B.N.A. act declaring such act unconstitutional. Nothing could be more democratic as the will of the majority must prevail. The speaker also answered other charges against the act. Answering a charge that it would interfere with personal liberties, he declared that actually no one had personal liberties for years. The individual had to conform with the wishes of the majority for the welfare of the majority. A grocer could no longer sell sand in his sugar because his customers did not object, even though it was his own sugar. All though his explanations the speaker injected humorous parallel thoughts.

MADE MONEY

One reason for believing that it would put money in the hands of the people was the fact that since 1920 the growers had lost money in every year except the years when a similar control was in existence. There was an argument that financial conditions made the difference, but conditions would not create a spread of from $1.60 a box in 1927 to 20 cents in 1932.

Last year conditions became so critical that the growers had to take the law into their own hands in stabilization efforts. The plan was unlawful, it had been flimsy and had been full of loop holes, but there had been a big difference in the prices obtained for the fruit. The new act would supplant this measure and would give lawful stabilization.

"When you had similar laws you made almost double the money you did before. This is in itself a good reason to believe that the marketing act will put money in your pockets," he declared.

Dealing more fully with the central plan, he declared that there was a great danger of more than one board in the province. The officers of each board would naturally try and make the best showing possible for his district and consequently chiselling would enter into it. It must be done by one central organization, he concluded.

TAKES PRAYER AS HIS TEXT

Nearly 40 people attended the joint weekly meeting held in St. Saviour's church Wednesday evening when Rev. M. McClean was the speaker. He chose as his text, "Call upon Me in the day of trouble and I will deliver thee, and thou shalt glorify Me." Miss Grace May sang a solo, "Unanswered Yet."

In opening his address Mr. McClean drew attention to the simplicity of prayer. It was a simple call. It was not the conglomeration of words that a lawyer was prone to use when pleading for a client, it was not the multiplicity of words as used by the Pharisees, nor the fastidious, nicely-worded prayer of the formalist, but a passionate cry for help, as simple as the call of a child for its parent.

Continuing, Mr. McClean pointed out the promise given. "Call . . . I will deliver thee." The very promise carried with it the power to perform. God would keep His word.

GLORIFY ME

The objectivity of prayer should also be noted, "Call upon Me . . . I will . . . glorify Me." God should be the object of faith. Jesus, the manifestation of God, said, "Whosoever ye ask in My name," and also "There is none other name." One should direct one's prayer as straight to God from one's heart as the arrow is in its flight from the bow.

And lastly, concluded Mr. McClean, there was the responsibility of prayer. "Thou shalt glorify Me."

BONNINGTON WINS BIRD GAMES, TRAIL

TRAIL, B. C., Nov. 8—The Trail Memorial Hall Badminton club was host to members of the Bonnington club at the Memorial hall Thursday night when 10 games were played after which refreshments were enjoyed. The Bonnington club won the 10 games with 210 points against 115 for the Trail club.

CLERK GETS EIGHT MONTHS FOR THEFT

James Whalley, a clerk in the employ of the Consolidated Mining & Smelting company at Kimberley, who pleaded guilty to a charge of stealing, was brought to Nelson to serve an eight-month term. He appeared before Judge G. H. Thompson.

Whalley was charged with stealing the sum of $898.13 from the company.

JAIL FREIGHT RIDERS, NELSON

Six freight riders are in the Nelson jail to serve one month's hard labor. They were arrested Thursday by C.P.R. Constable Brown and Provincial Constable R. H. MacIntosh on a west-bound freight. They appeared before Stipendiary Magistrate John Cartmel and pleading guilty were sentenced to pay a fine of $10, or in default to one month's hard labor in the Nelson jail. They were Donald Alexander, Richard Christie, Robert Watson, James O'Connor, Harry Taylor and Thomas O'Connor.

RARE TREAT AS HART HOUSE IS HEARD IN CITY

Full House Thrilled by Wonderful Program

The famed Hart House string quartet, touring musicians from eastern Canada, gave one of their wonderful performances before a full house at the St. Paul's church Thursday night, the concert being presented under the auspices of the Nelson Rotary club.

For those who had heard the quartet on previous occasions, it was another treat of unparalleled excellence, and those who heard it for the first time listened to a program that drew from them great applause at the concert and lavish praise afterward. It was rare entertainment as the music-sculptors moulded the various numbers in their repertoire and the audience was highly appreciative.

Seldom, if ever, has music of so outstanding a character been so well attended in Nelson and the praise that the artists drew was ample evidence of the patrons derived. It will long be remembered.

PLAYED FOR CHILDREN

It was the second occasion the quartet played Thursday as they gave a performance at the junior high school in the afternoon when 488 pupils heard them. Adam Barton acted a chairman at the school.

Dr. L. E. Borden was chairman for the evening concert. Speaking briefly during one of the intervals of the program, Dr. Borden stated the audience had done two things; it had shown appreciation for the music which had been given and it had shown appreciation for the work of the Rotary club in aiding crippled children.

The work with the crippled children was one of the main objectives of the club in Nelson and already the club had accomplished considerable. It could carry on, however, only so long as the people supported the club in its activities, for in reality the club was simply a group of trustees taking care of the people's money for the crippled work.

$100 A MONTH

From July 1933 to July 1934, the Nelson club had spent on an average of $100 a month and it was particularly gratifying to see the work that was accomplished. Could others visit the club at times when some of the children, who were being treated, were in attendance, they would, too, be amazed and pleased at the fine change medical attention had brought about.

In concluding, Dr. Borden gave a short resume of the work done by the club.

The program was as follows:

Quartet in G Major, Opus 3, No. 3 by Joseph Hayden; Folk Song Suite, by Eric Thiman; Quartet in A Minor, Opus 41, No. 1, by Robert Schumann.

POLZUN GIVEN SECOND YEAR

Nick Polzun, of Nelson, pleaded guilty in provincial police court Thursday before Stipendiary Magistrate John Cartmel on a charge of being in possession of stolen goods and was sentenced to a year in jail.

Polzun was given a year several weeks ago in the Nelson city police court when he was charged with breaking, entering and stealing from the Imperial Oil office. The terms will run consecutively.

The goods which were found in Polzun's home belonged to C. W. Walton, of Fairview, and consisted of tools that were stolen from Mr. Walton's boat house about a year ago.

RAIL COMMISSION HERE TODAY

Members of the railway commission are sitting in Nelson this morning. They will hear representations from Nakusp regarding freight on lumber to prairie points and also from the Lardeau whose residents are petitioning for better railway facilities over the branch line there.

Mayor Groutage to Seek Mayor Reelection, Trail

TRAIL, B.C. Nov. 8—Mayor E. L. Groutage today announced his intention to stand for reelection as mayor in the forthcoming municipal election.

The civic election is warming up early this year, J. A. Wadsworth is expected to be a candidate for alderman.

PERRY STANDS TRIAL NOV. 10

Frederick Perry, of Fernie, who is charged with theft by conversion, will appear to face that charge November 10.

Motor fuel of high anti-knock value is being produced from coal and tar by the British Fuel Research Board.

TO START ICE MAKING, TRAIL

TRAIL, B.C., Nov. 8.—The making of ice at the Trail skating rink will be started next week, stated James Buchanan at a meeting of the Trail Curling club Thursday night. Approximately $2000 is being expended to put the rink into shape for the coming season.

CURLING CLUB TO PAY SHARE

Trail Club Holds Faith in Rink Finance Movement

TRAIL, B.C., Nov. 8—The Trail Curling club, which has abandoned operating the Trail rink, will rent from the Trail Rink company, which has taken over its operations, that portion of the skating rink containing the curling sheets with full privileges for $3500 for this year, it was decided by the Trail Curling club Thursday night after many of the approximately 150 members present enthusiastically and thoroughly discussed the club's part concerning the future of the rink. A board partition will separate the curling sheets from the large sheets. To cover the $3500 the membership fee was raised to $15 from $10. There were 270 members last year and 233 would be necessary to cover this amount.

This sum was arrived at after C. W. Guillaume on behalf of Trail Rink company explained the budget which must be adhered to to operate the rink on a sound business basis and showed that the sum of $8855 would be necessary to meet all expenses. This amount includes the following: $2750, maintenance and renewal; $800 loan, and $2805 for operating expenses (for winter only)

As the curling sheets comprise 38.4 per cent of the total ice area, the rink company considered that this percentage of $8855, which is $3400 should be the amount from the curling sheets to meet expenses. That is, to pay the dividend on the loan, meet the overhead costs and continue operating. Any revenue in excess of this amount would be available for the redemption of stock. The large ice sheet which is 61.6 per cent of the ice area, on this basis costs $5455 to operate.

Mr. Guillaume pointed out that the curling club should figure on approximately $4000 as the sum necessary to take care of the curling portion of the rink and that it would not be fair for the main sheet to have to pay for the redemption of the curling side. He did not believe that this amount could possibly be attained this year, but that an effort should be made to raise an amount over the bare running expenses in order that some of the stock could be redeemed each year. He suggested that $3500 would be acceptable by the rink company, which statement was corroborated by James Buchanan of the rink company.

A letter from James Buchanan, chairman of the "save the rink" committee, explained how the Trail Rink company came to be formed. The "save the rink" committee believed the best method by which to run the rink would be to form the limited liability company to operate the rink on a sound business basis.

The company had set out to sell 2000 shares at $10 and that $16,680 had been received to date, there being only 332 shares unissued.

As regards to a suggestion that no one could become a member of the curling club unless a shareholder in the company it was considered that when the total shares were sold it would prevent those joining who could not possibly obtain them, so the suggestion was dropped.

The financial statement of the Trail Curling club for 1933-34, which showed a deficit of $18,580 was adopted as read. On motion of S. S. McDiarmid, the assets and liabilities of the club will be donated to the Trail Rink. It was moved that the executive have power to deal with new applications. Ladies' dues were placed at $3, rental for lockers $1, and no rental rocks. Secretary was instructed to write a letter of appreciation to T. W. Bingay, who had turned his rocks over to the club after leaving the city.

To enquire as to what is to be done concerning the McDonald Brier competition this year, the secretary was instructed to write the secretary of the British Columbia association. He was also instructed to write a letter of condolence to the Rossland club which has lost "Billie" Baker, who died recently.

LLOYD ELLIS OF MERRITT VISITING NELSON

Lloyd Ellis, of Merritt, B.C., is a visitor here. His father was well known in this district as a former newspaper editor at Rossland.

DISTRIBUTION REAL PROBLEM

Produce Question Solved

Frank Putnam, M.P.P. for Creston-Nelson riding, at a meeting of the West Kootenay Central Farmers institutes in the city hall Thursday afternoon, declared that the question of production had been solved and that now the efforts of the producer and consumer would have to center on the question of reasonable distribution.

Mr. Putnam was a guest speaker and declared that the farmers meeting had been exceedingly interesting and educational. Through listening to the arguments he would know more of the needs and wants of the farmers when he went down to Victoria. He said that he had been instrumental in a small way in getting the Natural Products Marketing act started. There was still lots to finish up, however. Voluntary cooperation had failed and he said that failure of the present plan would be disastrous, but that he thought with careful consideration it would eventually work out to the best interests of the farmers.

"Copyright Wrigley's, 1934"

Flashes From the Wires

STOCKHOLM, Sweden—Luigi Pirandello, celebrated Italian dramatist, author of "Six Characters in Search of an Author" and other famous plays was today awarded the Nobel prize in literature for 1934.

HAVANA—Carlos Machado, brother of the former president, expects to be released from Cabana prison soon, but he is unaware of a rude shock which awaits the day of his liberation. For weeks Machado, former senator, has been giving instructions to servants to prepare his many properties for his home-coming. But he is virtually without properties revolutionists having destroyed most of his holdings.

MELBOURNE, Australia — The Australian government is consulting the meat industry with a view to learning whether cooperative action is possible on the proposal understood to have been advanced by the British government—that Australia withhold exports of frozen beef and veal to England for two months starting Nov. 15.

CALLANDER, Ont. — The private telephone line from the office of Dr. A. R. Dafoe to the hospital home of the Dionne quintuplets, now 23 weeks and three days old, was in operation today and the physician was able to find out the condition of his little charges before he left on his morning visit.

NEW YORK—Arrangements were made for the shipment of $30,000,000 more gold from Europe to New York, bringing the total on the present movement to $50,000,000 or more. Most of today's transactions were carried out in Paris.

LONDON, (Friday)—Bitter opposition by a handful of labor peers to the government's incitement to disaffection bill today gave the house of lords a 12-hour sitting, extending until 4:12 a.m. It was believed to be the longest session of the upper house since the debate on home rule for Ireland in 1887.

WEST VANCOUVER—Dr. Frederick C. Stainsby, 51, a resident of British Columbia for more than 20 years and one time known as the "flying doctor" in the Yukon, died suddenly.

LOS ANGELES—Young love found the way as Miss Ellen Wilson McAdoo, 19-year-old granddaughter of the late President Woodrow Wilson, and Rafael Lopez de Onate, Spanish motion picture actor, filed notice of intention to wed.

MONTREAL—Headed by Jackson Dodds, joint general manager of the Bank of Montreal, as president, the slate of officers of the Canadian Banker's association was re-elected at the annual general meeting.

TIMMINS, Ont.—The skill that a few years ago made Dr. Lou Hudson one of the star players of a world-champion hockey team, was directed towards combatting one of the rarest disease in Canada. He is treating a case of tularemia, a disease usually conveyed to human beings from rabbits.

MINNEAPOLIS — Montreal Maroons outplayed New York Rangers in their final exhibition match to win 4-0.

SARNIA, Ont.—Sarnia presbytery of the Presbyterian church forwarded a call to Rev. J. M. MacGillivray of Central Presbyterian church, Vancouver.

NEW YORK—The Nazi regime has "too many little Hitlers," Charles G. Norris, novelist, said on his return from Europe, asserting the German masses were "disillusioned" and that "only fear" kept them in line.

VANCOUVER—Condition of Archbishop A. U. de Pencier, in general hospital recovering from injuries received in an automobile accident last Sunday, was reported "slightly improved."

WINNIPEG — Closing of many bakeries appeared a possibility here as a "bread war" broke out. Drastic reductions in bread prices were made by most dealers, breaking a recently-established agreement for fixed prices.

MONTREAL — Although establishment of a central bank of Canada was destined to make a sharp break in the evolution of the Canadian banking system, there need be no fear Canadian bankers would not cooperate with the Bank of Canada, Jackson Dodds, Montreal, president of the Canadian Bankers' association, told the annual general meeting of that organization.

NEW YORK—Failure of the assistant radio operator to transmit his order promptly, acting Capt. William F. Warms of the Morro Castle charged today, was responsible for the delay in flashing an S.O.S. when the Ward line luxury ship burned off the New Jersey coast with a loss of 134 lives.

VANCOUVER—The northwest professional hockey league's representatives adjourned without reaching a decision on the league's composition this season.

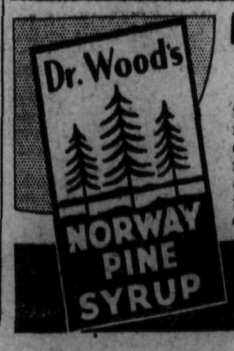

If a Hacking Cough Nearly Chokes You

take Dr. Wood's Norway Pine Syrup. Almost instantly you feel its penetrating effect. It oozes slowly through the inflamed membranes, loosens germ-laden phlegm, clears the bronchial tubes and brings relief, in severe coughs. Easy to take. Good for children.

STRIKES *at the* ROOT *of* COLDS *and* COUGHS

Insist on "GRANT'S BEST PROCURABLE"—The Original

For Sale at Vendors or direct from "Mail Order Dept." Liquor Control Board, 847 Beatty Street, Vancouver, B.C.

This advertisement is not published or displayed by the Liquor Control Board or the Government of British Columbia.

1257

HECK PLACED ON TRUCKS IN FRUIT HAULING

ovement by Truck Is Against Law if No Permit

V. J. COE IS IN CHARGE, CRESTON

W. E. Haskins Tells Need of Strict Ruling

CRESTON, B.C., Nov. 8.—W. E. askins of Kelowna, chairman of the . C. Tree Fruit Board, and W. J. be are in Creston to deal with the ucking of fruit from the Creston strict, Mr. Coe having been apointed to look after the interests the board in this matter.

W. G. Littlejohn, who was eled to be the representative of the reston district to the B. C. Tree uit board, had reluctantly been duced by the board to act as its presentative here in connection th the trucking of fruit. Both r. Littlejohn and the board deded that the two duties were not nsistent with one another and at Mr. Littlejohn should be entirefree to act as representative of e district to the board, as origally intended under the scheme, d Mr. Coe is appointed to take er the work in connection with e trucking.

"The situation can be easily underood by anyone," said Mr. Haskins, a talk with the Nelson Daily ews representative. "The board embers are all growers having e same interests as the other grows. Their aim is to make more monfor growers. Any regulations pasd by the board have that purpose, e board being in a position to llect all the information concerng the total crop, the condition the market, the crop movement eek by week, and other necesry data, are in a better position make decisions than those who ve not the facilities to obtain such formation.

"After studying the matter for arly two months the board deded that the only remedy to corct the market losses caused by me growers, shippers and truckrs was to prohibit the movement tree fruits to market, by truck, d so ordered. One exception was ade, however, fruit may be moved market in a truck operated soleas a freight line, if a permit has en issued by Mr. Coe showing at all other regulations of the ard have been complied with.

"No truck hauling fruit can pass e police constables on the road til they have shown such a perit," said Mr. Haskins, "and any uck driver who may get past ahk will be picked up at Cranook or some other point, so it foolish to try to beat the law. Any uck driver who hauls fruit without permit will be prosecuted.

"The board knows that these regations seem harsh and unfair to me growers, but they are made lely with the view to make money r growers, including those to hom they seem unfair. If those ho do not agree with these regutions were on the board, and had the information the board has, ey would see the necessity of them d, would, no doubt, make exactly e same decision themselves."

iner Returning to Ship-Breaker

LONDON, (CP)—The Canadian cific liner, Empress of France, hich for the past three years has en lying in the Fairfield basin at ovan, is to be removed to the almuir shipyard to be broken up. Rather curiously this vessel, as e Alstian, was built at Dalmuir Beardmores in 1913, so that she ill be broken up in the shipyard here she was built. She had a gross nnage of 16,500, and in her day was e of the most noted of liners, rrying more than 16,000 pasengers. uring the war the Empress of rance was flagship to the patrol tween the Shetlands and Iceland, d intercepted and examined no wer than 15,000 ships.

is understood that the price paid r the ship for breaking-up purposwas about $150,000. There was en competition for her from Japese buyers. Three other large Briish liners—the Baltic, Lapland and lbertic—which have been sold as rap during the past two years, ere brokn up in Japan.

HIGH TEST SAFETY PACKAGE
GEM 100% LYE
GEM LYE
Opens Clogged Drains.
Keeps Drains Open.
AT ALL GROCERS

Hieress Prefers Aunt

GLORIA VANDERBILT

Appearing in New York supreme court where her mother, Mrs. Gloria Morgan Vanderbilt, sought to regain custody of her, 10-year-old Gloria Vanderbilt, above, heiress to $2,800,000, is reported to have said she preferred living with her aunt, Mrs. Harry Payne Whitney, to life with her mother. Gloria was brought to court by Mrs. Whitney, who has been caring for the girl at her Long Island estate.

Cranbrook Curlers Showing Interest

More Members Expected; Relief Collection a Success

CRANBROOK, B. C., Nov. 8.—A meeting of the executive of the Cranbrook Curling club was held and the date of the annual election of officers and general meeting was set for later in November. President W. J. Barber was in the chair. Considerable interest in the seasons curling is being manifested and an increase of members over last year is looked for. The matter of the ball usually held by the club on St. Andrew's night was left for further discussion.

R. J. McDougall was guest speaker at this week's session of the Cranbrook Rotary club, taking for his subject the mines of Western Canada. The workings of the Alaska Juno were particularly described, the enormous tonnage taken from the mine being cited. The mine was worked by steam shovel and for 27 years, the speaker stated, the mine continued to pay dividends of 91 cents a ton.

The annual house to house collection for the Cranbrook Relief society was held on Wednesday under the direction of the Rotary and Gyro clubs assisted, by many citizens with cars. Those in charge express themselves as pleased with both the quantity and quality of the donations. The goods will be sorted and ready for distribution next Monday. The relief rooms are in charge of Mrs. W. H. Wilson, her assistants being a committee representing the various churches consisting of Mrs. Pritchard, Mrs. Flynn, Mrs. Bartle and Mrs. F. Parks, and officers of the relief society.

Mrs. Wright is a patient in the St. Eugene hospital, recovering from a recent operation.

Mrs. Simon Taylor of Flagstone is a Cranbrook visitor a guest of Mrs. W. G. Morton.

Eleanor McKowan underwent an appendix operation at the St. Eugene hospital.

Miss Amy Offin was hostess at this week's meeting of the Anglican Girl's W. A. at Mrs. Mile's home.

Mrs. G. Sinclair of Creston was a visitor in the city, guest of Mrs. R. L. Harrison.

Mrs. C. Kerr underwent a major operation in the St. Eugene hospital Tuesday.

The windup of the season's activities of the Boy's Calf club took the form of a social evening comprising a program, presentations of prizes, refreshments and dancing. W. H. Wilson acted as chairman for the evening, those contributing instrumental or vocal numbers to the program were Miss Margaret McCrindle, Miss Evelyn Gartside, J. Little, Miss Margaret McLaren, Miss Margaret Leonard, and J. Biggatini. Joe Taylor, president of the club, spoke on behalf of the boys and C. B. Twigg, district horticulturist addressed the gathering. Prizes were presented by Mrs. F. B. Miles, the recipients of the judging awards were: Arthur Hern, the sweepstakes cup; Bob Stevely, cup. Bob and Cecil Morrison were winners of a cup as a team of judges.

YOU WILL ENJOY THE DELICIOUS GOODNESS OF
BOVRIL
34-14
THOSE WHO DRINK IT—KNOW

French Fear Nazi Triumph in Saar Voting

TURN TO ITALY IN CRISIS FOR SOME SUPPORT

Rome Virtual Capital of Europe During Critical Time

CONCESSIONS TO MUSSOLINI

Fear Win for Germany Will Be But a Start

By J. C. OESTREICHER
Central Press Canadian Correspondent

PARIS, Nove. 8.—With a tiny, lozenge-shaped piece of territory one of the chief pawns at stake, the diplomacy of Europe is undergoing a process of reorentation t lay.

New friendships and new enmities are bound to result. The eventual outcome either of the readjustment or of disposition of the territory cannot be predicted.

The land in question is the Saar valley, probably richer and more densely populated per square mile than any other territory in Europe, and the decision of its own people with regard to its future nationality promises to have a profound effect upon the status of Europe as a whole.

For the last fifteen years, the Saar valley has been administered by commissioners appointed by the League of Nations, and its valuable output of coal and iron have gone, by virtue of a clause in the Treaty of versailles, to France.

In January, 1935, the 800,000 inhabitants of the Saar, who are packed so closely in their little territory that they stand 1,150 to the square mile, are to go to the polls and decide their own political future.

HAVE CHOICE AT POLLS

They can, if they wish, remain under protectorate of the League of Nations. They can become Frenchmen, and thus permit the fruits of their labors underground to enrich a flag they can call their own.

Or they can become Nazis.

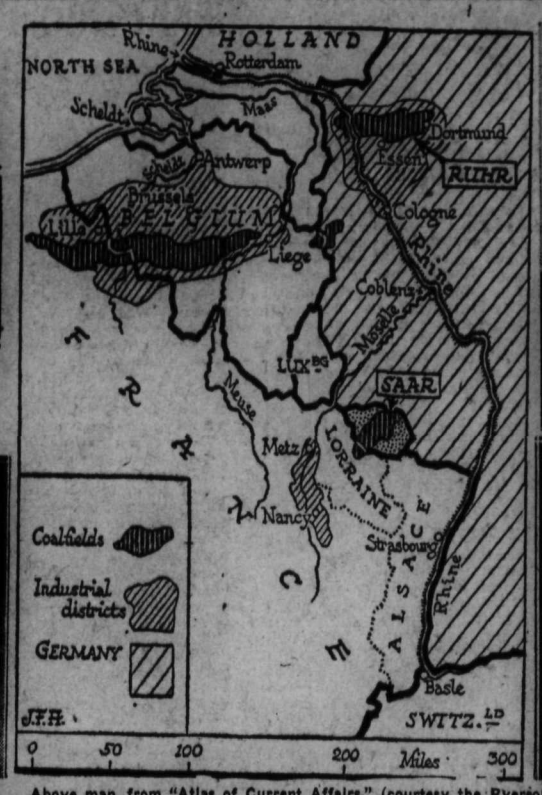

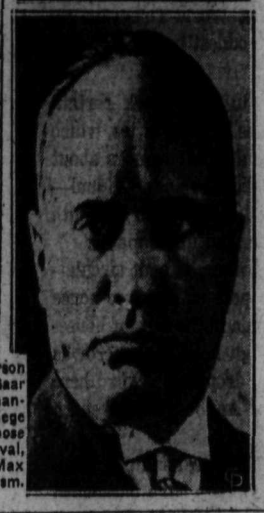

Above map, from "Atlas of Current Affairs," (courtesy the Ryerson Press, Toronto), shows Europe's potential powder barrel, coal-rich Saar Basin exploited by France since Versailles in repayment for German-destroyed coal fields. January, 1934, gives Saar residents the privilege of turning to open arms of Adolf Hitler, upper left, to France, whose foreign minister in the stead of murdered Louis Barthou is Pierre Laval, upper right, or remaining under League of Nations supervision. Max Braun, lower left, Saar Socialist leader, heads opposition to Nazilism. Mussolini, lower right, is courted by France in the crisis.

Upon this latter possibility, which at present constitutes the most likely development, hinges much of France's present-day diplomacy.

It accounts in large measure for her feverish anxiety for a rapproachment with Italy. It is responsible in no small measure for Mussolini's nationalistic stiffening; for his recent series of sharp and firm warnings to Germany; for his virtual ultimatum to Jugoslavia to cease fo.hwith its provocative newspaper attacks upon the Italian national honor.

For there is grave fear in Europe that for Germany the Saar will be merely a jumping off place for a new policy of Nazi aggrandizement that would undermine if not blast completely the already shaky structure of European peace.

Reichsleader Adolf Hitler, through his emissaries in the Saar, has promised there will be no forcible seizure of the territory, no intimidation of voters at the polls to enlist the Saarlanders in the Nazi ranks by means more foul than fair.

He has promised that Nazi Germany will abide peacefully and Lawfully by the Saarlander's own decision. The hysterical fears of a Nazi "putsch" in the Saar aroused when league commissioners charged Hitler with training storm troops for an armed invasion have died down.

The fear today is not that Hitler will attack the Saar, but that the Saarlanders will vote for him and encourage him to make good his boast that "Germany will regain all in the world that is German."

He has promised to do it by legal means and within the structure of existing treaties, but except in the case of the Saar inhabitants themselves, there is no legal provision made for Nazi embrace of all the Teuton colonies, wealth and glory lost in the world war.

So far as the Saar itself is concerned, the treaty provides merely that the inhabitants shall decide their own nationality. The millions of dollars in annual wealth represented by the output of the coalmines will continue to go to France regardless of the outcome of the plebiscite, until such a time as Germany can buy them back for hard cash. And the French government has made it clear it will accept no depreciated currency—no "baloney dollars" or inflated marks. Gold alone, up to and including the full value of the mines and property will be demanded.

Before the Nazis came into power, sentiment in the Saar was predominantly pro-German. Nazi propagandists have attempted to see to it that this sentiment did not change.

FRANCE, ITALY OPPOSED

But before the rise of Hitlerism, France did not much fear the loss of the Saar. The rich revenue derived therefrom would still be forthcoming until Germany could pay for the mines, and it was this revenue that impelled France to ask for the Saar after the war rather than the mere acquisition of national loyalty.

But today it is a different matter. A Germany bulwarked by 800,000 Saarlanders with the western extremity of their territory touching upon the French province of Lorraine, is a vista unattractive to French eyes. A Germany encouraged by a pro-Nazi vote of 800,000 "outsiders" who just as easily could vote to be Frenchmen is a matter for grave concern in the Quai d'Orsay.

Thus Paris asks Rome for Franco-Italian collaboration against the threat of Nazi aggrandizement on the horizon. Thus France bends the knee to Italy for the first time, and Rome truly becomes the capital of Europe because France fears a Germany bolstered by the Saar.

Brother and Sister Chained in Home

A weird family drama was enacted in Pittsburgh, Pa., when police encountered Grace Gutawski hobbling around with a broken chain dangling from her ankle, and then went to her home where her brother, Alec, was discovered chained to the floor in a cell-like room. Two other brothers were arrested by police after one, Stanley, allegedly admitted fettering the pair because, he said, they were insane. LEFT, Grace Gutowski sitting in the police auto as she was removed to a hospital; right, alec (indicated by arrow) being carried out after he had been freed by police.

Experiment Gives Better Poultry

In a recent radio talk prepared by the Dominion Poultry Husbandman it was pointed out that both the producer and the consumer should realize it is poor business to sell or buy poultry which is thin in flesh. To sell a bird not properly finished does not pay the producer, for he misses his best opportunity to make a profit. It is false economy for the consumer to buy such a bird even though the price per pound may be lower, for he gets too little flesh and too much waste.

There are two main differences in the eating of the thin bird and the fleshed one: One is the increased proportion of edible meat on the fat bird compared with the thin bird and the other is the better quality of that flesh. An ordinary thin or range bird at 10 cents a pound is dearer than a well-fleshed bird at 15 cents per pound, because the difference in weight that the fleshed bird has is made up almost entirely of flesh, the waste, such as bones, head and feet, being practically the same whether thin or fleshed. There is also a notable difference in the quality of the flesh. The flesh on the thin bird is tough and dry, and what little oil or juice there may be, has a tendency to dry out in cooking.

The producer is evidently rather too willing to market his poultry without finish, and the consumer too often has no choice in the matter, because there is not enough of the quality product to go around. The producer is working against his own best interests every time he markets an unfinished bird. It is this last pound or two put on in the finishing that is the cheapest to produce.

At the Central Experimental Farm, Ottawa, it has been shown that it takes 4½ pounds of mixed grain to produce a pound of chicken. With grain at one cent a pound, therefore, the extra pound of flesh is developed at a cost of about five cents counting the milk that is used. This extra five cents means from two to five cents a pound more for the whole bird.

Incidentally the feeding of mixed grain to poultry provides a good market for coarse grains. In recent years mixed grain has sold as low as 50 cents per 100 pounds at the elevators. Had this grain been fed to chickens of good type, and the chickens sold at even 10 cents per pound, 100 pounds of grain instead of bringing the farmer 50 cents at the elevator would have brought him over $2.00 per cwt. through the fat chicken route.

LONDON, (CP).—Rumor that Sir H. E. Avory of the King's Bench was to retire on account of poor health has been denied, though he is 83 years of age and a judge since 1910.

ON THE AIR TONIGHT

CANADIAN RADIO COMMISSION NETWORK
6:00 Gentleman Jim
6:15 Tribute to a Song
6:30 Up to the Minute News
7:00 Melodic Strings
7:30 Dance Orch., WXYZ, Detroit
7:45 News and Weather Forecast
8:00 Woodwind Duo, Winnipeg
8:15 The Fusbys
8:30 News (B.C. Net.)
8:30 Sarah Bachun, pianist, Moose Jaw (ex. B.C.)
8:45 Cherie, Rod and Dick
9:00 Nelson McMurdo, violinist
9:15 Sidelights on Music —R.J.
9:30 Woodhouse and Hawkins
9:45 Rhapsodies in Rhythm.
10:00 Padburg trio; Peggy Cook

N.B.C.-PO NETWORK
KHQ KGW KFI KPO KOMO KJR
590 620 640 680 920 970
6:00 Let's Listen to Phil Harris
6:30 Phil Baker, Martha Mears
7:00 First Nighter
7:30 One Man's Family
8:00 Amos 'n' Andy
8:15 Gene and Glenn
8:30 Intimate Revue
9:00 Concert; vocalist; orch.
9:15 Night Editor (KPO)
9:15 Orchestra
9:30 Ted Fio-Rito's orch.
10:00 News Flashes
10:15 Red Davis
10:30 Tom Coakley's orch.
10:55 Press-Radio News
11:00 Fio-Rito's orch. (KGO to Net)
11:00 Tom Gerun's orch. (KPO)
11:30 McElroy's orch. (KGW to Net)
11:30 Organ Concert (KPO)

C.B.S.-DON LEE NETWORK
KVI KFRC KOIN KSL KOL
570 610 940 1130 1270
6:00 March of Time
6:30 Hollywood Hotel
7:30 Kate Smith's Swanee Music
7:30 Friday Frolic (DL)
8:00 Myrt and Marge
8:15 Human Side of the News
8:30 Court of Human Relations
9:00 Jacques Renard's orch.
9:00 Police Band (DL)
9:15 Hobbies (DL)
9:30 Orchestra

600 k CJOR 500 m
VANCOUVER 500 w
6:00 Real Life Drama
7:00 Club Gladstone
7:15 Don Pedro's Sextette
7:30 Dr. Lyle Telford
8:00 News
8:15 Trio
8:30 Don Flynn, pianist
8:45 Prairie Drifters
Other Periods: Records

790 k KGO 379.5 m
OAKLAND 7500 w
6:00 Five Cards
6:30 Ricardo and His Violin
6:45 Air Adventures
7:00 Barbara Merkeley, harpist
7:15 Chester Rowell
7:30 Comedy Stars
7:45 Mickey Gillete's Music
8:15 College Daze
8:30 Orchestra Pit Echoes
9:00 Crime Clues, E.T.
9:30 Pick and Pat, E.T.
10:00 Reflections, orch.
10:30 Press-Radio News
10:35 Orchestra
11:00 Ted Fio-Rito's orch.
11:30 Cole McElroy's orch.

970 k KJR 309.1 m
SEATTLE 500 w
6:00 News Reporter
6:15 To be anounced
6:30 Hollywood on Parade
7:45 Air Adventures
7:00 The Song Bag
7:30 Lotus Land
7:45 Artistic Trio
8:15 Carefree Capers
8:30 Melody Race
8:45 Reflections of Romance
9:00-:15 News Reporter
9:30-:45 Purple Ray, drama
10:00 Orville Knapp's orch.
10:25 Northern Lights
11:30 Till Tomorrow, Reed

1050 k KNX 285.5 m
HOLLYWOOD 50,000 w
6:30 Your Dinner Dance, E.T.
6:45 Jimmie Allen's Air Adven.
7:00 Watanabe and Archie
7:15 Rajput, E.T.
7:30 The In-Laws
7:45 King Cowboy
8:00 Homer Canfield
8:15 Electrical Transcriptions
8:45 Song of Songs
9:00 News
9:15 Amagon
9:30 Musical Headlines, E.T.
9:45 Stadium Boxing
10:45 Pete Pontrelli's orch.

TEACHER RETIRES TO BE CLERGYMAN

LONDON, Nov. 7.—(CP)—Alfred Wayment, for 21 years head-master of Archbishop Temple Central school, Lambeth, is shortly to retire, and though 60 years of age he will immediately enter an ecclesiastical training college. There he will study for two years before being ordained, thus realizing an ambition he has had since the age of 18.

LEEDS, England, (CP). — The largest works canteen in Europe, and designed to serve needs of 8,500 operatives, was opened recently by Princess Mary and named after her.

A BETTER ATMOSPHERE

Just because it is colder out of doors, don't neglect to ventilate each room in your house every day for at least a little while. It means a sweeter atmosphere in the home and the fresh air will heat much more quickly than the stale.

KASLO SENDS DRAUGHT AREA A LOADED CAR

Vegetables and Fruit Welcomed by Sask. Community

MANY GETTING A BARE EXISTENCE

Buffalo Gap Suffers Crop Failure of 100 Per Cent

KASLO, B. C., Nov. 8.—The Young People's society of St. Andrew's United church in co-operation with Kootenay Farmers' Institute and the City of Kaslo recently shipped a car-load of fruit and vegetables to the Commissioner of Public Welfare at Buffalo Gap, Sask. The car contained 402 sacks and 320 boxes of apples and approximately three tons of vegetables.

The car arrived at its destination October 29 just in time for Hallowe'en. The commissioner of public welfare has written:

"The car arrived in excellent condition, in fact, it has arrived in much better condition than any we have received at this point in the past four years. Upwards of 350 families were served and the recipients are indeed greateful to the residents of Kaslo and those who were responsible for sending us such a very acceptable gift. I might further add that recipients would be in no position to purchase fruit, as this district is located in perhaps the worst section of the drought-stricken area.

"You will also realize what a God-send this fruit was when you know that our municipality suffered a 100 per cent crop failure; an early frost destroyed what prospects ther were for even a small yield of vegetable produce. So bad is the situation here, that many of our residents are existing on the bare necessities of life. However we are living in strong hopes that Providence will smile more kindly upon us during the coming year."

OFF COLOUR?
HOW IS YOUR LIVER?
Wake up your Liver Bile —Without Calomel
Your liver's a very small organ, but it certainly can put your digestive and eliminative organs out of kilter, by refusing to pour out its daily two pounds of liquid bile into your bowels
You won't completely correct such a condition by taking salts, oil, mineral water, laxative candy or chewing gum, or roughage. When they've moved your bowels they're through—and you need a liver stimulant.
Carter's Little Liver Pills will soon bring back the sunshine into your life. They're purely vegetable. Safe. Sure. Ask for them by name. Refuse substitutes. 25c at all druggists. 48

It's as easy to say
"DEWAR'S"
as it is to say "Scotch"
and it means so much more!
Ne Plus Ultra $5.00 | Extra Special Liqueur $4.75 | Special Liqueur $4.00
This advertisement is not published or displayed by the Liquor Control Board or by the Government of British Columbia.

IS YOUR PEACE OF MIND All-Winter WORTH TWO CENTS A DAY
FOR EVERY GALLON OF PRESTONE YOU ADD AT LEAST ONE GALLON OF WATER.
ONE CENT 1934 ONE CENT 1934
Your car is a valuable investment. Isn't it worth this small sum to protect it completely against freezing?
EVEREADY Prestone gives you FULL protection—with the first filling your winter worries are over. It never boils off, so your first cost is your last one, since one filling lasts all winter. It is SAFE, cannot damage cooling system, is odorless and non-inflammable, and has no more effect on your car finish than water.
Sold by good dealers everywhere.
EVEREADY PRESTONE ANTI-FREEZE
COMPLETE ALL-WINTER PROTECTION FROM FREEZING FOR AS LOW AS . . . $3.95
Calgary Vancouver
CANADIAN NATIONAL CARBON CO. LIMITED
TORONTO
Montreal Winnipeg

Nelson Daily News

Established April 22, 1902.

"Interior of British Columbia's Family Newspaper"

ALL THE NEWS WHILE IT IS NEWS

Published every morning except Sunday by the NEWS PUBLISHING COMPANY LIMITED, 216 Baker Street, Nelson, British Columbia.

Phone 144. Private Exchange Connecting all Departments

Member of the Audit Bureau of Circulations and The Canadian Press Leased Wire News Service.

Friday, November 9, 1934.

NEW RACKETEER RISES

The gossip is always with us—has been, no doubt, since the pyramids were a-building. But it has remained for present-day United States to put gossip on a paying basis and make a racket out of an ancient failing.

Reporters for the New York World-Telegram recently dug up news of one of the oddest businesses ever invented.

They found that there are in New York certain firms, some of which have branches in other cities, which will circulate rumors for you, for a price; rumors about your competitor, about yourself, about some individual—insidious whispers that will spread from mouth of mouth all across the country, untraceable and unstoppable.

They have trained operatives who go about circulating such rumors. Some of them pose as house-to-house salesmen, and drop their propaganda in the ears of housewives. Others filter about through hotel lobby crowds and travelers in railroad stations, dropping a word here and there to help the cause along. Anybody, apparently, can hire their services.

One large corporation has lost thousands upon thousands of dollars because rumor-mongers have persuaded people that employees of the firm were suffering from leprosy. Another has taken huge losses because it has been whispered about that the firm has made big donations to the German Nazis.

This sort of work has been found useful in labor troubles. A strike in a large Connecticut city was broken by sly propagandists who spread the word that the union leaders were crooks. A middle-western strike failed after gossip-mongers let it be known that the plant would be moved to another city if the strikers were victorious.

Plots of this kind are impossible to trace. The victims may attempt to spread the truth, without success. For there is a perverse streak in human nature which makes many people believe such rumors tenaciously, no matter how many denials are broadcast.

Yet it is only through refusal to take any stock in gossip that this vicious kind of propaganda can be checked.

A WORLD'S RISE AND FALL

Words, like individuals and peoples, have their downs and ups and then again ups and downs. According to a commentator, in the Boston Transcript, the word "kid" offers a splendid illustration. At first appearance it was used only by persons of a low order, but it served even this class a comparatively short time to reappear in the late nineteenth century only with the exception for the stealing of persons either out of spite or for a ransom in the form, "kidnap."

The researcher finds, however, that in 1841, Lord Shaftsbury made an entry in his Journal which reads: "Passed a few days happily with my wife and kids."—and so it was given "a badge of respectability."

The word was not popular in Mayfair drawing rooms, although such a man as Lord Shaftsbury found it convenient and succinct.

With "the turn of the century," the writer continues, "the words 'kid' and 'kids' have come into general use both in England and this country (U.S.A.). The English are more disposed to use 'kiddie' and 'kiddies' but either way the term has fairly well driven 'child' and 'children out of colloquial speech even though among the more straightlaced of writing folks it is still looked at askance as the offspring of slangdom."

The events of the past few years which have been fraught with so much suffering and concern, to private individuals and the public in general—the wave of kidnapping: is likely to set back the words "kid" and "kids" to the level it held when, in 1599, Massinger associated it in one of his plays with low and vicious characters.

EUROPEAN SITUATION TODAY DIFFERS FROM THAT OF 1914

In the recent conversations between France and Britain on the subject of Europe, some observers see a resemblance to the situation that existed before 1914. There is a surface resemblance, but there are essential differences. Today the cards are on the table. Before August 4, 1914, it was not known whether Great Britain would go to war on any grounds. Today, under the Locarno pact, she is definitely pledged to take action in certain circumstances.

These were stated by Premier MacDonald in May last, in the News-Letter. They are: If Holland is invaded; if Belgium is invaded; if the Germans fortify the demilitarized zone on the left bank of the Rhine; if the French invade Germany; if the Germans invade France.

The pledge looks perilous, but it may make for safety. All the nations concerned know in advance what British action will be, and war will not be undertaken in light-hearted ignorance. The knowledge acts as a check and there is already a change in the situation. The Nazi fire-eaters are drawing in their horns. It is significant that the recent speech of Rudolph Hess, Hitler's lieutenant, treated of a war of defence. The war of revenge and recovery has been put into the background.

There are other differences. The League of Nations, whatever its weaknesses may be, affords a place for consultation before catastrophe comes. It has been said that if a conference of the powers could have been arranged in 1914 the war could have been averted. Sir Edward Grey proposed such a conference, but the proposal was rejected. In his memoirs, Lloyd George intimates that it was rejected because the proposed meeting place was London. There can be no such objection to Geneva.

There are, finally, two factors to be considered which did not count so much in 1914. These are fear and lack of money. No nation today has money to spend on such luxuries as war and every day makes it more apparent that the war of the future is not going to be a luxury for anybody. Remembrance of the past and realization of the possibilities in the future may yet secure the peace that at present seems so precarious.

Between You and Me

By J. B. C.

A SHARP LETTER ABOUT A FLAT

They say that I. G. Nelson received the following letter:

Dear Sir—We want some linoleum for our parlor, that is we have always had this room for a parlor, but now think of making a den of it. My husband thinks his music sounds better in a room without a carpet and over-stuffed furniture. *My husband is leader of a male* quartette which meets in this room and they use straight chairs for practice.

If you ever come here, drop in on us, then you could advise us about the color of the linoleum, and you might just be lucky and come when the quartette meets. Yours truly,

MRS. G—— T——

* * *

TRY CASTOR OIL

And George Fleury this one:

Gentlemen—Every week people *buy less, so every week I buy less* from you. I have idea. Suppose you sell me drugs for less than it costs you and have little less, and I sell for less than cost us and have little less and then we all do a big business and because we do big business, we make profit.

I always read in fine business book where if you sell big quantity of things, you soon make big profit.

Very truly yours, Mrs. G.L.

* * *

LOVE 'EM AND LEAVE 'EM

The Dionne girls squalled lustily because they were kept indoors. That's the way it goes—feed 'em, clothe 'em, love 'em, and then they want to leave home.

* * *

WHAT'S IN A NAME?

Dear J.B.C.—Similarity of names sometimes leads to difficulties, as the following incident will demonstrate:

A Swede went into the loggers' employment office in Vancouver in search of a friend named Ole Olson. He asked the attendant at the desk if Ole Olson ban vorking for the company. The attendant explained that their agency represented 18 large logging concerns and that it would be necessary for him to return in the afternoon and a thorough search of the books would be made meanwhile. Upon his return he asked if the information had been procured. He was informed that there were 379 Ole Olsons working for their companies. Whereupon he exclaimed: "I want to see *the one that chews snooze.*

NORSKA

* * *

SOME GOSSIP

Here and there—R. A. Aldersmith playing baseball—E. C. Wragge, hands in pockets, wending his way up the hill—Harry Ramsden doing a boy scout act—By driving H. L. Howe to his home on the north shore—I looked on the voters' list *and found my name there* okay—Watched Cecil Sharpe and Jesse Davenport weilding a paint brush—Heard Jim Bennett was looking for his war medals—must be a parade coming up—Like the improvement Dode Dill has made to his place of business—Was interested in Jake Ludwig juggling a kitchen stove—

Mahaney Quadruplets of St. John Received No Extraordinary Care

St. John, N.B., received some free publicity when they were born. News value declined as they grew and St. John forgot them. Not for these four children of Mr. and Mrs. William Mahaney, did governments send public aid or protection against exploitation. For them no unusual amenities in life. Their parents were their sole support, declining to make money from the unusual occurrence of a multiple birth. Left to right they are: Lyda Christine, John Douglas, Edith May and Edna Louise. At the right is their mother, Mrs. Wm. Mahaney.

(By Central Press Canadian)

ST. JOHN, N.B.—The Mahaney quadruplets of this city will soon be 11 years old. The arrival of these four children at the home of Mr. and Mrs. William Mahaney on a frosty Christmas night in 1923 was heralded throughout the world. For several years they were objects of curiosity for visitors, but that curiosity has died and the children, Lyda Christine, John Douglas, Edith May and Edna Louise, are living the lives *of ordinary children, with public* school activities taking about all their time.

The lot of the Mahaney children has been very different from that of the Key quadruplets, of Hollis, Oklahoma. Those four have been exploited to bring revenue to the family treasury and finding life quite an easy matter. Then, too, the Dionne quintuplets, of Corbeil, Ontario, have had things much easier. For them private nurses and special doctors have been em*ployed. A private hospital* and public funds have been used in their behalf.

NO UNUSUAL AID

The Mahaney children have had nothing out of the ordinary done for them. Mr. and Mrs. William Mahaney are plain people, whose ambitions for their children are high, but the family income is not adequate for more than the plainer things of life. The four desire to complete high school course. Further than this no plans have been *made for their future.* John Douglas shows a marked liking for baseball, but his health at times has been indifferent.

The three girls take an interest in everything that other girls do. They do not have ambitions to go on the stage or even be movie stars. They are content with life as they find it and are quite willing to be known as individuals and not as part of the Mahaney quadruplets.

WILL NOT EXHIBIT

Mr. and Mrs. Mahaney have refused several offers to have their children publicly exhibited for gain. They have no ambition to make a great sum of money through such means, though the father is a carpenter and is not always at work. The parents have been the sole support of the children and no generous contributions have been received from governments or individuals. The mother has had almost the sole care of the quadruplets during the 11 years, although another child has been born since the birth of the *quadruplets.*

BIRTH NOW FORGOTTEN

Saint John received much free advertising once, but the wonder of their birth has passed. Few people today in the old seaport on Fundy's shore give even a thought to the Mahaney quadruplets, and their welfare causes no public con*cern. Probably they will settle* down in Saint John and become just "good citizens" as their parents have been.

MEAT OR VEGETABLES

BY JAMES W. BARTON, M.D.

It is interesting and sometimes amusing to hear the arguments of the meat eaters and the vegetarians and the raw food enthusiasts as they argue about the proper foods for man to eat.

It is generally admitted among trained food experts that a raw food diet doesn't quite fulfill the heat of caloric requirements of the body, not so much because the food isn't nutritious but because of its bulk or size enough is not usually eaten.

This means that not enough proteid (body builder and repairer) is taken into the body daily.

However all trained food experts agree that *most of us should eat* more fruit, vegetables and salads than at present.

Dr. Walter Alvarez, Mayo Clinic, who has done a great amount of work upon the intestine says, "Man seems to have been designed to eat all kinds of foods as is shown not only by the pattern of his teeth but by the nature and size of his digestive tract. In the herb or vegetable eating animals the bowel is from 25 to 100 times the length of the body, while in the cat and dog, meat eaters, it is from 4 to 8 times that length.

In man, the length of the digestive tract is about 5 times the height sitting (comparing it to the *body length of an animal).*

A giraffe who lives on rough tree tops has an intestine 100 times its body length. A cow has an intestine 27 times its body length.

What lesson can we get from comparing the digestive tract of man with that of a meat eating animal like the dog or cat, and also with that of herb eating animals like a giraffe or a cow?

The lesson would seem to be that man was meant to eat meat, eggs, fish and other animal foods and likewise *the foods eaten by herb* eating animals—fruits and vegetables. That is as man's digestive tract is longer than the meat eating animals and shorter than the herb eating animals, his present diet of meat, cereals, vegetables, fruits, and fats is really best suited to his requirements.

However it would be well for us to remember the advice of Prof. McCollum, Johns Hopkins University, that we all try to eat some raw fruit or raw vegetable every day.

ICEBERGS LIKE ROCK

Why can an ice-breaker force its way through thick ice, while collision with a berg will wreck a great liner?

Capt. John L. Reed, of the ice-breaker Charlottetown, has made the explanation to "Bob" Davis, writing in the New York Sun. His craft can plow through three feet of field ice at six knots an hour.

"Bergs," says Capt. Reed, "are formed of pressure ice, that is to say, ice made solid as glass, solidified by incalculable weight, before *it is forced into the sea. It possesses* the solidarity of rock, whereas field ice, comparatively new ice, frozen but not subjected to solidifying pressure and still carrying a high percentage of air, can be broken up. The thickness of the forward plates on the Charlottetown will not exceed one and one-half inches. We seldom have a puncture. However, in 1913 on Hudson's Bay a piece of pressure ice, not more than twelve feet square, rolled a steel plate off the Minto under the port bow and made it look like a piece of tin."

RANSOM PAYMENTS

It must be galling to the American people to read of another payment of ransom for the safe return of a woman kidnapped by a hoodlum, after the police had been called off. Every successful crime of this kind makes repetition more likely and the kidnappers more bold.—Niagara Falls Review.

AUNT HET

"Bill *is one o' these broad*-minded men that would think cannibals first-class citizens if he got a profit out of 'em."

10 YEARS AGO

From Nelson Daily News Files

(November, 9, 1924)

An address on 'Socialized Recitations", with class demonstrations, was given by Miss Mildred Irving, local teacher, at the first day of the West Kootenay teachers' convention here. Miss Enid Etter gave a talk on "Supervision of Writing in Grade Schools" with demonstrations in two class rooms.

* * *

For the first time since Protestantism was restored to England by the accession of Queen Elizabeth, the Lord Mayor of London and his two sherrifs, installed yesterday, are all Catholics. They are Sir Alfred Bower, wine merchant, Lord Mayor, and F. W. Barthorpe and H G. Downer, sheriffs.

* * *

Master George Tyler entertained a number of young friends yesterday at a birthday party at his home on Stanley street.

* * *

John T. Pierre has left for Spokane and may go as far east as St. Paul.

20 YEARS AGO

From Nelson Daily News Files

November 9, 1914)

Drilling of the "home guard" here *will start tonight,* it has been announced by C. J. Archer, secretary of the Nelson and District Veterans' association, who is in charge.

* * *

Miss Nellie Richardson is leading in a local popularity contest with 2430 votes. Miss Lillie Larson is second with 2367.

* * *

Born, Nov. 8, to Mr. and Mrs. C. W. Tyler, 1623 Stanley street, a son.

* * *

A wage scale of 30 cents an hour *has been announced by Mayor J.* J. Malone for local relief work for those in actual need of assistance.

30 YEARS AGO

From Nelson Daily News Files

(November 9, 1904)

Born, in Nelson, to Mr. and Mrs. James McPhee, Mill street Nov. 8, a daughter.

* * *

Miss Lottie Rees, Tommy Annable, Miss Arabella Sullivan, Mrs. Calder and Peter Rammelmeyer were among contributors to a program of the Young People's society of the Methodist church.

* * *

King Edward of Great Britain celebrates his sixty-third birthday today. In accordance with the custom initiated on the king's accesion, the official celebration takes place May 24 when the weather is more favorable for a general holiday.

CONTRACT BRIDGE

By E. V. SHEPARD

"Teacher of Teachers"

LETTING OPPONENTS DOWN

When unable to bid higher with safety, it is of small consequence if opponents make a part game score—much less important than many players seem to think. Letting opponents go down instead of doing so *yourself is fine.* The following hand shows how East and West stopped bidding just in time, letting opponents go down.

North: ♠ 10 3 2 ♥ 7 ♦ A J 10 8 6 4 2 ♣ 7 5

West: ♠ 9 6 5 ♥ A Q 5 3 2 ♦ K 7 ♣ K 10 2

East: ♠ A K 8 ♥ 10 8 6 4 ♥ Q 9 5 ♣ Q 9 6

South: ♠ Q J 7 4 ♥ K J 9 ♦ 3 ♣ A J 8 4 3

Bidding went: West, 1 heart; North, 2 diamonds; East, 2 hearts; South, 3 clubs; had West stretched his values and rebid, East would have carried the contract to game, and they would have gone down vulnerable against a pair who were not vulnerable; West passed; North, 3 diamonds, ending the auction.

It is good policy to lead off a K from A, K, before leading partner's suit, and East did so, then shifted to his fourth-best heart when West discouraged continuation of spade leads. Dummy's 9 forced West's Q. West led back his 9 of spades. Declarer's 10 covered. East's ace won.

East led his 9 of clubs, losing to dummy's ace. The lone trump was led from dummy. Declarer's 10 lost on a finesse to East's Q. The 3 of spades was returned. Dummy's Q *won the trick, but when the J was* led from dummy, hoping that the declarer might discard his last club thereon, West ruffed with his K, leaving a dead dummy and causing the declarer later on to lose a club trick, and putting down the contract 2 tricks, because the ruff and overruff of the spade lead from dummy, made East's 9 of diamonds good. Of course the declarer could have made an extra trick by foregoing his silly lead of the thirteenth spade. It is odd what foolish things players often do.

Note that West would have lost 1 trick in spades, 1 in trumps, and 1 in each minor suit if played at hearts.

North: ♠ 9 8 6 4 ♥ 8 5 4 ♦ 9 7 4 ♣ A K 5

West: ♠ Q ♥ A K J 9 3 ♦ A 10 5 2 ♣ 10 8 4

East: ♠ J 7 ♥ Q 10 7 2 ♦ K Q ♣ Q J 7 6 3

South: ♠ A K 10 5 3 2 ♥ 6 ♦ J 8 6 3 ♣ 9 2

South played the hand at 4 spades doubled. The opening lead was the K, followed by the ace of hearts. South went game and his opponents were unable to prevent it. How was it accomplished? Think it over until to-morrow.

WHAT DO YOU THINK?

All letters to the editor must be signed with the name of the writer. A nom de plume may be used for publication if desired.

'FARMER' REPLIES TO J. C. HARRIS

Editor the Nelson Daily News:

Sir—The letters of your correspondent, Mr. J. C. Harris of New Denver are always interesting and that appearing in your issue of the 5th instant was wholly characteristic of the writer. He points a very gloomy picture of present social, economic and political conditions but his hope for the future is quite equal to his despair of the present. The remedy lies ready to our hands if only we had the sense to grasp and use it as it appears, Soviet Russia has already done. A critical n[illegible] *might find some*thing slightly astray in both his diagnosis and his prescription. But no shadow of doubt appears to cross the clear sunlight of his conviction. So happy is he in his sublime assurance,—so firm is he in his conviction that he bur[illegible] into a song of exultation at the conclusion of his remarkable letter.

Now as a practical farmer I must plead ignorance of Soviet Russia and indifference to poetry divine as it may be. But as the owner of some 480 acres of prairie land right in the center of the drought area I wish to plead "not guilty" to the charge of having helped to ruin the climate and bring about soil drifting with consequent loss of fertility. As a free-born Canadian citizen I wish to protest against the monstrous suggestion that I be compelled to plant trees on land where wheat, for lack of sufficient rainfall has failed to mature for four successive years. Such an experiment is foredoomed to failure as past experience has abundantly proven. But may I commend to your readers in general and to Mr. Harris in particular an article appearing on page 14 of the Country Gentleman for November. In this article the author, L. R. Waldron, gives a negative or very doubtful answer to the question, "Can Trees Reclaim Weather?"

It is not my purpose to weary your readers with quotations from Mr. Waldron's article. But as one vitally interested, who has lived many years on the prairies and who has carefully read and pondered every well written article he could find on the subject let me state a few general conclusions that I have foremade.

In the first place there is no basis, neither in fact nor figures, for the popular belief that denudation of forests leads to lack of rainfall or that extensive tree planting has any effect in producing a more abundant supply of rain. Trees thrive on the Atlantic and Pacific slopes of North America because rainfall is ample to support them. The rainfall watering these regions and the southern and central states has its source in the Pacific and Atlantic oceans and in the Gulf of Mexico. *The causes inducing rain are to be* found in the interplay of wind currents from arctic and tropical regions. The source of supply would be just as ample—the causes just as potent—were the whole continent denuded of forests. Close observation of conditions on the prairies has convinced me that the plains are treeless because of cycles of dry years that from time immemorial have come at irregular intervals, and that the recurrence of these cycles would prove fatal to any extensive planting. There i[illegible] *proof that such is the case.* From 1874 to 1891, the homestead laws o[illegible] the United States allowed a paten[illegible] to be issued to the homesteader fo[illegible] 160 acres on his furnishing proof o[illegible] having planted thereon 10 acres o[illegible] forest. This applied to certain state[illegible] in what is now recognized as th[illegible] drought area. Under this law ove[illegible] 400 square miles of forest was plan[illegible] ed and of this only scattered patche[illegible] remain for the inevitable dry yea[illegible] did their work so effectually tha[illegible] in most cases, not even the stump[illegible] remain. I myself have seen litt[illegible] groves of trees, planted at con[illegible] siderable labor and expense withe[illegible] up and perish in the dry years an[illegible] I can assure my friend Mr. Harr[illegible] that I do not relish the thought [illegible] being compelled to repeat such fu[illegible] tility on my own land. There [illegible] but one way in which trees ca[illegible] induce greater rainfall. Trees abso[illegible] far more moisture from the grou[illegible] than they can possibly assimila[illegible] and the excess moisture is tran[illegible] pired as vapor through the le[illegible] pores. In this way the humidity [illegible] the air is increased. The air, hov[illegible] ever, may traverse the length [illegible] the continent before this moistu[illegible] is again precipitated. Were it poss[illegible] ble to cover the whole drought are[illegible] with a dense forest, close studen[illegible] of air currents say it might resu[illegible] in a slightly increased rainfall ov[illegible] Hudson's Bay.

But I must draw this letter to[illegible] close lest I become wearisome. Pe[illegible] mit me to say in conclusion that t[illegible] prime causes of rain are evapor[illegible] tion on the surface of the oces[illegible] strength and direction of air cu[illegible] rents, and even such remote caus[illegible] as sun spots and that man has lit[illegible] or no control over these conditio[illegible] *The drought area once had go*[illegible] crops and ample rainfall and it w[illegible] as treeless then as now. I belie[illegible] the fruitful years will return aga[illegible] but these happy years cannot [illegible] hastened by squandering gover[illegible] ment money on doubtful expe[illegible] ments.

At I said before, I am ignora[illegible] of conditions in Soviet Russia. B[illegible] with all due respect to Mr. Har[illegible] I suspect he is as wide of the ma[illegible] in regard to social and political co[illegible] ditions as he is in regard to ag[illegible] *cultural problems and that his re*[illegible] edy for our economic ills will pro[illegible] no more effective than his reme[illegible] for drought conditions. As to [illegible] poetry—all true poetry is divine a[illegible] its author worthy of applause.

FARMER

Nelson, B.C., Nov. 8.

THE REAL SOLUTION

The plan of curing scarcity in time of abundance by crop restr[illegible] tions has met some staggering blo[illegible] in the United States. It is the pl[illegible] to equalize production with co[illegible] sumption, which also has its su[illegible] porters at Ottawa, when it is so o[illegible] vious that the only real soluti[illegible] must be to bring consumption up [illegible] production.—Moncton Transcript.

FROM KING TO DICTATOR

Many monarchs have been [illegible] moved by force in the last twen[illegible] years, but it is hard to find an i[illegible] stance where they have been [illegible] placed by anything much bett[illegible] Government has passed for the m[illegible] part under more despotic authori[illegible] —Ottawa Citizen.

Four Hour Service

For those who have forgotten to date to place their order for Christmas Cards we have inaugurated this special service . . .

Don't let this opportunity pass of remembering your friends this festive season. The cost is small, but fond recollections are prized by all. Make *somebody happy this Christmas!*

2 DOZEN CARDS PRINTED WITH YOUR NAME AND ADDRESS FOR $2.00

Phone 144

Nelson Daily News Commercial Printing Dept.

WHAT?

About that furnace of yours, does it need repairing before the cold weather? Get our Expert to look it over.

Heaters at All Prices

Nelson Hardware Co.

Wholesale and Retail Quality Hardware
Nelson, B. C.

Bowling – Badminton – Hockey – Basketball – Boxing – Wrestling

Daily SPORT News

Lacrosse – Rugby – Soccer – Skiing – Horse Racing – Indoor Sports

PAGE NINE — THE NELSON DAILY NEWS, NELSON, B.C.—FRIDAY MORNING, NOVEMBER 9, 1934 — PAGE NINE

POLOISTS

These polo players at Chester, Pa., are Penn Military college cadets.

AT SPRINGS

Golfers at Hot Springs: O. Madlener, F. Miller, F. Budlong, W. Madlener.

EN DORATY IS THE BIG RUSH FOR THE LEAFS

oston Penalized and Ken Makes Plays to Beat Them

MAPLE LEAF GARDENS, TORNTO, Nov. 8 (CP).—The midget nmesis of the Boston Bruins—Ken raty—leaped into the pinch for ronto Maple Leafs tonight and, inly through his heady playking, the Leafs finished with a victory in the opening game of National Hockey league season. Leading 3-2 with four minutes to Boston penalties paved the way Doraty's star role. Babe Seibert ew a major when his stick cut ll Thom's eye and Marty Barry llowed him with Andy Blair for agging, leaving Boston a man ort, and the stage was set.

Doraty drew the defence out of sition with the aid of Harvey ckson to let Buzz Boll in for the ng goal, then duplicated the play ur seconds later for the gameinning goal by Charlie Conacher.

ILREA CINCHES IT

Hec Kilrea made it sure in the t minute when with Andy Blair the penalty box, he broke away th Busher Hollett and took the fenceman's pass for a scoring shot. ose to 11,000 turned out for the afs' first home game.

Smooth-working Bill Thoms had ree stitches taken in his injured e but it is not expected he will be ot out of the game. It was he who ve the Leafs a first-period lead th the only goal of the session ly to see it wiped out by secondriod goals by Barry and Dit Clapr of the Bruins' ace line.

King Clancy tied it up on Buzz ll's pass in the first minute of the rd period. Dit Clapper was on e scoring end of a play with Barry dway through the period to rern to Boston a lead they held until ibert's penalty and Doraty's brilnt play spelt defeat.

Leafs were without Joe Primeau, t for three weeks with an injured umb.

UMMARY

First period:

—Toronto, Thoms 14:05.

Penalties: Conacher, Beattie.

Second period:

—Boston, Barry 3:26.

—Boston, Clapper (Beattie) 9:52.

Penalties: O'Neill, Day.

Third period:

—Toronto, Clancy (Boll) :50.

—Boston, Clapper (Barry) 11:13.

—Toronto, Boll (Doraty-Jackn) 16:01.

—Toronto, Conacher (Jacksonraty) 16:05.

—Toronto, Kilrea (Hollett) 19:35.

Penalties: Seibert (major), Barry, air (2).

Lineup:

Toronto		Boston
	Goal	
ainsworth		Thompson
	Defence	
orner		Shore
ancy		Siebert
	Center	
oms		Barry
	Wing	
ll		Clapper
lrea		Beattie

Toronto subs.: Hollet, Day, Blair, ancy, Cotton, Conacher, H. Jackn, Doraty, Kelly, A. Jackson, etz.

Boston subs.: Pusie, Sands, Stewt, Gagnon, Savage, O'Neill, Motter, roux, Emms.

Officials: Mike Rodden and Billy ill.

Tilden Hands Out "Puffs"

QUEBEC, Nov. 8 (CP).—"Bob" urray, Quebec's ranking No. 1 nnis player and Laird Watt, secd ranking provincial player, were ngled out for mention by "Big ll" Tilden here today before he iled on the liner Empress of Brin for the old country. "They are yfully good tennis players," the teran racket-wielder said, "and ampionship players in the makg."

With Bruce Barnes, Tilden is ading for the tournament to be ayed at the Wembley Pool, Lonn, November 19-24.

egina on Way to Meet Meralomas

REGINA, Nov. 9 (CP).—More nfident than they have been in ars, Regina Roughriders, tonight re Vancouver-bound. At the coast y the eastern prairie sectional nners will engage Vancouver eralomas, British Columbia titlists d conquerors of Alberta Varsity a two-game series for the senior gby championship of the west. e first game will be played Satday and the second, Monday.

"Big League" BOWLING

By AL DEMAREE

Many bowlers are at a loss as to what to do when their ball breaks too much or does not break enough. Always remember to move in the same direction your ball is breaking in order to overcome it. If your ball is breaking too far to the "Brooklyn" side on the left, move to the left. The beginner should keep it in mind to do just the opposite from what his lack of experience tells him to do.

It is the same principle as overcoming a "slice" in golf which corresponds to a "back-up" ball in bowling. If a golfer wishes to "hook" a ball, he closes his stance and directs his ball to the very spot he wishes to avoid.

If your ball is hitting the pins *too far to the right lay your ball on* the alley farther to the right and vice versa.

Answer to yesterday's question—Robert Woll of Montana ran 95 yards from scrimmage in 1933.

Today's question—Who made the longest scoring forward pass in football history? Answer tomorrow.

Al Demaree has prepared an illustrated leaflet called "Spares" which he will gladly send to any reader requesting it. Address Al Demaree in care of this paper and be sure to enclose a self-addressed stamped envelope.

OLYMPICS WIN OVER WINDSOR

DETROIT, Nov. 8 (CP).—In a fast rough game which kept about 600 spectators on their feet through three periods, Detroit Olympics tonight opened the International Hockey league season here by defeating Windsor Buldogs 3-1.

Detroit took the lead in the first period on goals by Ron M^ffatt and Wilf Starr of Winnipeg. Starr scored on a pass from King. Windsor tallied in the second on a shot by Cain. In the final period Modere (Mud) Brunetau, last year with Winnipeg Falcons, scored Detroit's last counter.

Both goalies played well, Earl Robertson having 34 stops and being brilliant when his teammates were off the ice.

Tomkins for the Olympics stopped 27 shots.

Bulldogs		Olympics
	Goal	
Robertson		Thompkins
	Defence	
Rockburn		Moffatt
Starr		Foster
	Center	
Fields		Schultz
	Wing	
Gillie		Brunceteau
Steele		Gross

Windsor subs.: MacKenzie, Marker, Cain, Convey, Swenson, Brouillard, Wolotka.

Detroit subs.: Lederman, Roulston, Kilrea, Wiseman, W. Starr, King, Walker.

Officials: Clarence Bush and Clarence Jamieson.

Yankee Pitcher Quits Baseball

BOSTON, Nov. 8 (AP).—Charles Devens, New York Yankee pitcher and former Harvard university baseball and football star, today settled any and all rumors about his quitting baseball with the statement, "It's a fact, I am quitting professional baseball." The Yankee pitcher is leaving baseball to embark on a career in banking and is soon to marry Edith Prescott Wolcott of Milton.

HAWKS DEFEAT ST. LOUIS 3-1 IN BIG RALLY

Get Two Goals in Last Five Minutes on St. Louis Ice

ST. LOUIS, Nov. 8 (AP)—Major league hockey came to St. Louis tonight as 12,622 persons watched Chicago's world champion Blackhawks stage a last minute rally to defeat the transplanted St. Louis Eagles 3-1.

With the score tied one-all and less than five minutes to go in the final period, Tommy Cook, second-line Hawk center, dived between the Eagle defence men and scored. One minute later Louis Trudoel completed Chicago's winning drive by curving into center ice to knock one past pudgy Bill Beveridge, Eagle goilie.

Early in the game the Eagles managed to hold the Hawks on even terms. Chicago's defence, weakened considerably this season by trading of Lionel Conacher to Montreal Maroons, was knocked out of position several times.

Chicago drew first blood when *Johnny Gottselig, taking a pass from* speedster Howie Morenz fired the puck into the net in the second period.

Earl Roche, Eagles' fighting winger, tied the count four minutes later when he lifted a whistling shot into the corner of the net. Lorne Chabot, Hawks' veteran goalie, didn't even touch the rubber.

Lineups:

St. Louis	Position	Chicago
	Goal	
Beveridge		Chabot
	Defence	
Bowman		Burke
Williams		Coulter
	Center	
Kaminsky		Morenz
	Wing	
Finnigan		Gottselig
Shannon		Couture

St. Louis subs—Howe, Frew, Cook, Voss, Brydson, E. Roche, D. Roche, Ayres, Cowley.

Chicago subs—Cook, March, Locking Thompson, Goldsworthy, Kenny, Wieve, Kendall, Trudel.

Officials—Bill Stewart and A. G. Smith.

Summary:

First period—No score.

Penalties— Shannon 2, Coulter (major).

Second period—(1) Chicago, Gottselig (Morenz) 10:30; (2) St. Louis, E. Roche (Bowman) 14:35.

Penalties—Trudel, Burke, Voss, D. Roche 2.

Third period—(3) Chicago, Cook (Burke) 15:45; (4) Chicago, Trudel (Cook) 16:45.

Penalties—None.

Stops—Chabot 11, 12, 14—34; Beveridge 13, 14, 13—40.

NICHOLSON CAN'T PLAY THIS SEASON

Suspended for Taking Money Last Winter in Playoff Games

REGINA, Nov. 8 (CP). — Earl Nicholson and Les Cunningham, members of the Saskatoon Elites in the Northern Saskatchewan Hockey league last winter have been indefinitely suspended by the Saskatchewan branch of the A.A.U. of C.

Charges Nicholson and Cunningham accepted money from Elites in the playoff series with Prince Albert Mintos last spring were substantiated to the satisfaction of the amateur union and suspension took effect Wednesday when it was announced by Jack Hamilton, Regina, president of the Saskatchewan branch of the A.A.U.

Edmonton Juniors Are Off to Winnipeg

EDMONTON, Nov. 8 (CP).—Sixteen youngsters making up the Edmonton Kinsmen junior rugby team and primed for the greatest effort in their youthful rugby careers, boarded a train here tonight for Winnipeg where on Saturday they meet Winnipeg Deer Lodge for the *western Canada junior rugby* championship.

Vancouver Island Man Dead

NANAIMO, B.C., Nov. 8 (CP)—Found in his cabin at Dashwood, near Parksville, B.C., Wednesday afternoon with a .22 rifle bullet wound in his head, George Dove, 21, died in an ambulance en route to the hospital here. His death is believed to have been the result of an accident.

Fight Promoter Who "Ran Out" Is Detained in Texas

BROWNSVILLE, Tex., Nov. 8 (AP.)—William T. Holifield, fight promoter, was detained here today at the request of Mexican authorities for ellegedly "running out" with part of the receipts of the Arizmendi-Armstrong fight last Sunday night in Mexico City. Flooded with counterfeit tickets, Holifield said he was returning to the United States to raise money to pay the fighters.

ARSENAL HAS JOB ON HANDS

Expected to Have Bit of Trouble Beating Grimsby Town

LONDON, Nov. 8 (CP Cable)—The champion Arsenal club will have a struggle on its hands Saturday endeavoring to stay on top of the first division of the English football league.

Saturday the Gunners go to Grimsby Town to meet the recruits from the second division, who have been making a gallant stand.

The leaders will be handicapped by loss of Beasley, right-winger whose knee was badly cut a week ago, but the fishermen are in fine form.

Another feature match brings together Sunderland and Manchester City.

Only two points separate the first five teams. Stoke City, holding third place, travels to Leicester City, and it is possible the Potters may again get into the top berth.

George Camsell, famous England international centre-forward, has recovered from a serious operation and will play for the first time this season for Middlesbrough against the Spurs.

In the second division Bolton Wanderers meet Fulham, and Manchester United engage Bury.

BEAVERS WIN SCHOOL TILT

Trounce Blackhawks 30-2 in Fast Hoop Game

TRAIL, B.C., Nov. 8. — Beavers trounced the Blackhawks 30-2 in a fast game of the Grade 6 Schools league, boys' division, played in the Central school symnasium Thursday afternoon.

Vincent Guidone starred for the Beavers, scoring 18 points while his teammate Tony Borsato tallied the remaining 12.

Billy Dimock, captain of the Blackhawks scored the team's lone field basket in the first quarter.

The score by quarters was: 6-2; 26-2; 30-2; 30-2.

The teams were:

Beavers—Vincent Guidone, captain, 18; Tony Borsato 12; Arthur Gri, Eddie Gri, Lorne Doubleday, Martin McLennan and Armando Cavallim.

Blackhawks—Billy Dimock, captain, 2; W. Rae, M. Johnston, Garth Barnes, A. Wagner and Nello Melatini.

H. M. Parker refereed.

MORE ABOUT ARMS INQUIRY

(Continued From Page One)

parently abandoned demands made several weeks ago for the inquiry.

STATE PRODUCTION

The debate centered around the Labor resolution demanding abolition of the private manufacture and trade in armaments, and a provision for state production of such armaments "as considered necessary."

The high point of the debate was reached when Sir John rapped the United States system which allowed the king's name to be linked to the arms traffic "as though in evidence."

SIMON IS CHEERED

He was cheered as he mentioned a telegram produced during the Washington hearing "which was read as though it were evidence asserting no less a person than his majesty the king had sent for the Polish ambassador and impressed upon him the importance of purchasing whatever he wanted from a British firm.

"Of course that is perfectly and entirely ridiculous," Sir John said. "All of us, to whatever part we belong, know his majesty to be perfectly incapable of having any connection with this silly story."

SURPRISING ALLEGATIONS

Sir Archibald Sinclair, Liberal declared: "The reports of the American inquiry were full of surprising allegations agianst British firms, which certainly were not proved, but certainly ought to be probed."

Sir John also warned of the "immense cost involved in the training and maintenance of staffs required for designing and building state armaments."

He said the government believed the remedy "lay in an international treaty negotiated at Geneva, and signed and observed by all states for strict regulation and control, rather than a state monopoly."

MARITIME HOCKEY SQUADS FIND MANY STARS FAR FROM HOME

Eastern Teams Bristle With Player From Ontario, Quebec and the West

Reports from Halifax, N.S., to the effect that the Maritime Hockey league would open its 1934-35 schedule as an organized professional or semi-professional circuit, have been current in the east. Executives from each of the affiliated clubs, Moncton Hawks, Halifax Wolves, Charlottetown Abbies and St. John Beavers emphatically deny this possibility. Difficulty in securing C.A.H.A. approval of player transfers was reported responsible for the suggestion. With numerous player additions to maritime clubs this year, a ban on imported players it is felt would materially weaken eastern competition in amateur ranks.

* * *

By VICTOR SERVICE
Central Press Canadian Sports Writer

ST. JOHN, N.B., Nov. 7.—If the Charlottetown, P.E.I., Abbies do not oust Moncton Hawks from leadership in the Maritime Hockey league this winter, it will be a reflection on the quality of hockey played in Ontario and Quebec. All but one member of the Charlottetown 1934-35 ice edition, hail from these provinces. The solitary exception is a permanent resident of Charlotetown.

Backers of the Abbies, who built an artificial ice rink and assembled a hockey machine four years ago, with the Allan Cup as the objective, have failed to attain that goal. Not only Moncton barred the way, Halifax Wolves stood higher in the league percentage and in the playoff ratings each season than did the Abbies.

A wholly new defence has been collected for the current season's aggregation. Leo Sargent, of Ottawa, has replaced Kick McCann of Ottawa in the Abbie net. Sargeant with Halifax for the past three seasons previously was with the Truro, N.S. Bearcats for two seasons. He was the first goalie imported into the maritime provinces from the central or western provinces, being a member of the original trio of imports, Chuck Jemmett, of Toronto, a center, Reg. Shields of Ottawa, a winger, and Sargeant, engaged for the Truro Bearcats six years ago.

Barring the way to the Abbie goal are: Des Smith, Jerry McCaboe and Yvon Renaud, all of Ottawa.

HARD ON COACHES

For the offence the Abbies have Brenneman, Getliffe and Desilets, all of Straford, Ont., where they formed a junior line last winter; Pete and Jimmy Kelly, of Montreal; Jackie Kane, of Hamilton, Ont.; Frank Currie, of Montreal and Ivan (Hickey) Nicholson, of Charlottetown. Pete Kelly was with Abbies last season, and was their most aggressive and consistent player. He is again pairing with his brother after a lapse of a season, Kane was with the Hamilton Tigers, when that team won the Allan Cup in 1929, and has been with the Abbies for three seasons. Last fall, he was reported as one of those to be discarded, but the Abbie backers must have experienced a change of attitude.

Charlottetown has proved a graveyard for hockey coaches. First it was Jimmy Gardiner, of Montreal, once a star in the National Hockey league who was received with a brass band and then deposed within six weeks of starting on his coaching job. Chuck O'Connor, of Ottwa, came next on the casualty list. He had transferred the Ottawa Shamrocks, virtually en bloc from the capital to Dalhousie, N.B., and won the maritime title the first season at the scene of transplanting. Stan Jackson, of Fort Erie, Ont., for many years a player in the National Hockey league, Canadian-American and international hockey circuits, was the next to fall by the wayside after some trumpet blaring. He was fired before the Abbies were half through last season. Chester Gregory, of Stellarton, N.S., went into the breach for Jackson, and finished the season. Gregory is an old-line puck-chaser.

ST JOHN STRENGTHENED

For last season the Abbies had a sizeable deficit as well as league elimination in the playoffs. Rumors say players this season will not get more than $50 weekly, at best.

Meanwhile, sick of taking it on the frontisepiece from the league leaders, the St. John Beavers are also out this winter to present some formidable resistance. Last winter, the St. John entry in the Maritime Hockey league finished a hopeless basement occupant. The only game the Beavers took from the Moncton Hawks was handed them, but only after Hawks, in making the gift, were forced to look the part of philanthropists.

Not only did Hawks smear the ice with the St. John delegation, but Halifax Wolves, and Charlottetown Abbies were superior to the Beavers. The only team eliminated from playoffs in the maritime route is the tailender, and last spring that was the Beaver group. In assembling the team, economy, it is assured, had been a vital factor, and if so, results were on a par with outlay.

Acquired for this season's edition are Hawes Marsh and Red Farrell, of Hamilton, Ont.; Hugh O'Leary, of Toronto and Fort William, Ont.; Crosley Sherwood and Joe Shields, of Ottawa; Walter Monson, of Winnipeg, Man.; and Bobby Beaton, of New Glasgow, N.S.

BENEDICT IS COACH

Marsh, goalie, and Farrell, a defenceman, were with Hamilton last winter, and in the Tiger unit met Moncton Hawks in the Allan Cup semi-finals. On the strength of their performances in that series, they were booked for the 1934-35 Beavers.

O'Leary is a hockey product of St. Michael's College, Toronto. Last winter, he was with Fort William Thundering Herd, and it was his efficient work in the finals of the Allan trophy against Moncton that influenced the Beaver moguls in getting his signature. He is favored for the wing, but has also played defence at times.

There are eight residents of Ontario on the roster of the Beavers, whose coach, Clint Benedict, for many years star goalie in the National Hockey league with Montreal Maroons. Benedict started his affiliation with the Beavers last winter. With him he will have at least five, and probably six Ottawa hockeyists, this season.

FRICK HEAD OF THE NATIONAL

Newspaperman Takes Heydler's Post; Is Young for Job

NEW YORK, Nov. 8 (AP). — A young newspaperman from the farm lands of Indiana, Ford Christopher Frick, was named today the ninth president of the National league, successor to John Heydler, and the most youthful man ever to attain the post.

In unanimity, the owners of the eight clubs in baseball's senior circuit elevated the 39-year-old head of the league's service bureau to the presidency, honored Heydler by creation of a new office for him for life as "chairman of the board," and appointed Harvey Traband secretary and treasurer.

Heydler announced unexpectedly last Friday that ill health was forcing him to relinquish the presidency after 17 years. At Frick's request his term was set at one year.

The new president is the second youngest major league head in baseball history. Only Dan Johnson, who organized and became president of the American league in 1901, was younger at the time he took office, 36.

In 1916 Frick began writing sports on the Colorado Springs Gazette, took over rehabilitation work for the army in Utah, New Mexico, Wyoming and Colorado in 1918, and return to sports writing on the Colorado Springs Telegraph in 1919.

Frick joined the staff of the New York American in 1922, moved over to the sports pages of the New York Journal in 1923, and wrote baseball, as well as other sports, until he was appointed head of the National league service bureau last February.

St. Louis Hockey War Postponed

ST. LOUIS, Nov. 8 (AP)— The promising legal war for supremacy of hockey in St. Louis has been deferred.

Frank (Doc) Wainwright, owner of the St. Louis Fliers of the American Hockey association, last week said he would file a $200,000 damage suit against the St. Louis Eagles tonight.

"Our president," said Wainwright, speaking of William F. Grant, president of the American Hockey association, "passed through St. Louis last night on a tour of the new league circuit. He asked that I hold up my personal suit against the National league team and also said that he would go into further details with me before the league started any action."

GOLF FACTS NOT THEORIES

By ALEX. MORRISON

When you see a player raise his head and look in the direction his ball has flown you think nothing of it, particularly if the player happens to be driving off the ice.

You're also accustomed to seeing him look up on shots out of the rough or bunkers. But, you don't pay much attention to what he does with his eyes and head on the putting green.

Most players look up or turn their heads in the direction of the ball more often on the putting green than with any other shot in the game. The point about it is this: If you're out to cure yourself of looking up you must eliminate the fault from all swings, long or short.

You can't be successful being good with just a few of the easier shots.

ST. JOHNSTONE HAS HARD JOB

Must Beat Aberdeen in Tomorrow's Schedule

GLASGOW, Nov. 8 (CP Cable).—St. Johnstone faced a tough assignment Saturday in their efforts to hang on to a slim lead over the first division of the Scottish football league, the schedule calling for a visit to Aberdeen.

Rangers, the champions, deadlocked with Hamilton for second place, pay a visit to Albion Rovers, Hamilton entertains Queen's Park.

King's Park, second division leader, is playing away at Morton and will have no easy task.

HORNETS LOSE TO ROCKETS

Single Basket by Miss Corrine Baillie Is Game Winner

TRAIL, B.C., Nov. 8. — Rockets were only able to light a single flare when they played the Hornets in a game of the Grade 7 and 8 Schools Basketball league, girls' division in the Central school gymnasium Thursday afternoon, but it was sufficient to defeat the yellowjackets for it was the only basket made in the entire game. Corrine Baillie made the field basket in the first quarter.

Ivan Jeffreys refereed.

The teams were:

Rockets—Hazel Weir, captain; Eva Yonker, Corrine Baillie, Annie Robertson, Lilian Maze, Patricia Dobbs, Ella Walker, Elsie Fowler and Eileen Marshall.

Hornets—Jean Hood, captain; Margaret Leckie, Helen Vellutini, Merle Weir, Molly Sutherland, Edna Barnes and Agnes Deans.

TRAIL LEGION TOURNEYS FIRSTS

Ping Pong Team Challenges All Comers From Anywhere

TRAIL, B.C., Nov. 8.—Winners of the various tournaments staged in the Canadian Legion quarters by members, have been announced for October as follows: R. Livingstone, billiards; Rev. L. A. Morrant, cribbage; and H. A. Davison, ping pong.

A team of Legion ping pong players has sent out a challenge to any four players who wish to go to the local headquarters to play.

Meralomas Ready to Meet Regina

VANCOUVER, Nov. 8 (CP) — Coach (Hammy) Boucher tonight put his Vancouver Meralomas through their final scrimmage before the orange and black gridders meet Regina Roughriders here Saturday in the first of the two game series for the western football title.

OVERCOATS
CHINCHILLAS
MELTONS
TWEEDS

Plain or Belted Backs; Single or Double-breasted.
$14.95 and $19.50

HATS
All-wool Felts in the Popular SNAP BRIM STYLE
$1.95 and $2.50

Out-of-Town Customers will find their mail order needs attended to promptly. Charges Prepaid

Godfreys' Limited
"The Home of Greater Values"
318 BAKER STREET PHONE 270
Opp. STANDARD CAFE

Ask for Teacher's Now $3.85
The Perfection of Old Scotch Whisky
Aged, blended and bottled in Scotland. . . . Popular the world over, because it is ALWAYS reliable.
This advertisement is not published or displayed by the Liquor Control Board or by the Government of British Columbia

Thoroughbred UDL

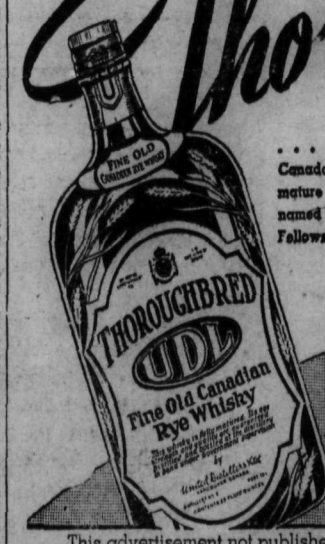

. . . Acclaimed throughout Canada for its quality and mature strength and rightly named the "Spirit of Good Fellowship."

$2.40 25-Oz.
$1.35 13-Oz.

Fine Old Canadian RYE WHISKY

This advertisement not published or displayed by the Liquor Control Board or by the Government of British Columbia.

CLASSIFIED SECTION - WHERE BUYER & SELLER MEET

The Blonde Countess

By HERBERT O. YARDLEY

READ THIS FIRST:

JOEL CARTER, young and pretty, is secretary to NATHANIEL GREENLEAF, chief of the department of chemical supervision, which, in reality, is the "Black Chamber," where enemy codes are unraveled and spies trailed. COUNTESS THORLUND, wife of the Scandinavian ambassador, comes to see Greenleaf and asks to work with him as a spy as she once did in the past. She is accompanied by CAPTAIN ANDRE DUVAL.

(NOW GO ON WITH THE STORY)

CHAPTER 26

The countess leaned forward and laid an arm on Greenleaf's sleeve.

"You'll let me work with you then?"

He laughed.

"I can't deceive you, can I?"

"I hope not."

"I know I can't. Yes, if I can get their consent you will work with me. I need your help very much." His voice was grave. "You see there's a clever woman about and I need a cleverer one to catch her."

"And you know who—" she asked in a low tense voice.

"No. I don't know who she is. I only knew that she's here or soon will be here. That's all the British could tell me. They know who she is only by number, the famous J-37. That means nothing to you?"

The Countess slowly shook her head.

"No. I have been out of the game too long. Five—six years. Is it so long ago?"

"You were scarcely more than a girl then," said Greenleaf.

The Countess smiled.

"You should be a courtier, Mr. Greenleaf. You do those things so well, the pretty, graceful compliment and at the same time you do not insult my intelligence by expecting me to believe it."

Greenleaf said seriously.

"I would never underrate your intelligence."

Now why should he say that so gravely, Joel thought frowning. She must think that the greatest compliment of all. And if so she is very dangerous indeed, for she values intelligence more than beauty. Not many women do that. I don't do that myself, Joel thought, in a burst of self-knowledge. I'd rather be beautiful than highly intelligent. I am rather good-looking, too, though not a raving beauty like that woman. And I'm only passably intelligent.

The Countess glanced at the little platinum wrist-watch set with sapphires.

"You will let me know as soon as possible?"

"As soon as possible," Greenleaf promised."

"And meanwhile I'll keep my eyes open. You have nothing to go on, not the tiniest clue?"

"Not the least," he said. "I can only watch everyone, especially those in important places. That will be your job. The diplomats' wives and, especially, the diplomats' lady friends."

"Especially the lady friends," she agreed. "But for them ours would be an impossible game."

"And so much less interesting," he said.

Standing she smiled at him.

"To hear you talk, one would think you the most susceptible of men."

He looked at her, and Joel could not keep her eyes off them both. He was carried away by the woman. She had never seen him look like that.

"I'm not wholly unsusceptible," he said and there was the faintest quiver to his voice as of emotion crushed back and mastered.

The Countess drew a shade away from him and said in a still voice, "Surely, Andre must be here."

She gave Greenleaf a swift inscrutable glance and offered him her hand. And at that moment Captain Duval, punctuality itself, was announced.

"I completely forgot," said the Countess opening her bag. "On next Wednesday night we have a reception and dance at the Embassy. You will do me the honor, you—" and her smile included Joel, "you and your so charming secretary?"

"Is it my official duty?" Joel inquired, looking at Greenleaf.

"Oh surely, no," the Countess protested. "A kindness to me. I will find you the most charming officers. Captain Duval—"

Captain Duval bowed like a mechanism.

"May I have so great a pleasure?" he asked.

"And others," said the Countess, "scarcely less beautiful."

"Mis Carter," Greenleaf said, "has a fatal weakness for beautiful officers, and they for her. I'll accept for her."

Whereupon the Countess gave him cards from her little jeweled bag, and she and the handsome Captain disappeared from the office, leaving it as empty as a parrot's cage robbed of so much brightness.

Greenleaf placed his feet on the desk and inelegantly bit the end off a cigar. Then he looked at Joel.

"Why don't you like her?"

"I haven't said I didn't like her," she said stiffly.

"You looked it in three languages including the Scandinavian," he said. "I suppose it's the age-old battle of the beautiful brunettes with the beautiful blondes."

Joel felt her face flushing.

"I don't trust her," she said, catching her breath and looking at him defiatnly.

He raised his eyebrows.

"No? Why not?"

"Because—"

"The good old logical answer," he said, addressing some unseen auditor. "You see her excellent reason—because."

Joel flared.

"A women senses those things."

"Oh, she does, does she?" he said in pitiless irony. "Sure judge of character and all that. Let me tell you, young woman, that I know more about women's characters than you will ever know. I've an instinct for it. I've not been fooled since I was twenty-eight—um-ah, several years ago. I won't tell you how I acquired the instinct. But I learned."

She looked at him pityingly.

"And now you know," she said, "God help you. And so you trust her and tell her all these secrets. And she admits she wants money."

"Oh course," he said. "That's why I trust her. If she'd said she wanted to help me because of love of me, because of her undying love, I'd have been skeptical."

"You wouldn't have believed that?" Joel asked in innocent tones.

"Not wholly. Combined with the financial interest. Each reinforces the other, you see."

"Oh!" said Joel passionately. "How can you be so foolish and frivolous and take such awful chances when there are thousands of lives at stake: men going over the sea, and those horrible submarines waiting, and—and all!"

He wrinkled his nose at her.

"It does sound impressive the way you put it, doesn't it? So I'm not to trust the beautiful blonde, even though I've worked with her before and found her very efficient and quite trustworthy?"

"I'm sorry I spoke," said Joel coldly. "You asked for it, but still I shouldn't have spoken."

She put on hat and coat and took her purse preparatory to going to lunch, and he watched her the while, grinning like a cat.

"Always count five before speaking," he said. "A good rule. Never the hasty word that cannot be recalled."

She banged the door after her.

(TO BE CONTINUED)

WESTMINSTER, England, (CP).—City Council has decided all future appointments of women officers shall be terminated by marriage. No action will be taken with regard to those already in the service.

Birds Have Hospital

Mollina Routlodge and bird patient.

By Central Press

What happens to a little bird in Portland, Ore., when it breaks its leg or wing, or has a tummy ache?

Why, it goes to the bird hospital, to be sure said to be the only one in the United States.

Fifteen hundred birds are here treated every year, for every known ailment in bird land, from broken legs to loss of voice.

In repairing a canary's broken leg toothpicks are used for splints, and rubberized gauze for bandages. The bird's leg will heal in three weeks.

This hospital is in charge of Mollina Routlodge, who has doctored sick birds from all parts of the country.

Nelson Daily News

Member of the Canadian Daily Newspapers Association

TELEPHONE 144

Private Exchange connecting to all Departments

Subscription Rates

Single copy	$ .05
By carrier, per week	.25
By carrier, per year,	13.00

By mail in Canada to subscribers living outside regular carrier areas, per month, 60c; three months, $1.80; six months, $3.00; one year, $6.00.

United States and Great Britain, one month, 75c; six months, $4.00; one year, $7.50.

Foreign countries, other than U.S., same as above plus any extra postage.

CLASSIFIED ADVERTISING RATES

11c a line

Minimum 2 lines

2 lines, once	$ .22
3 lines, once	.33
4 lines, once	.44
2 lines, 6 times	.88
3 lines, 6 times	1.32
4 lines, 6 times	1.76
2 lines, 1 month	2.86
3 lines, 1 month	4.29
4 lines, 1 month	5.72

All above less 10% for prompt payment.

Advertisers who desire may have replies addressed to a box at the Nelson Daily News and forwarded daily to their address. A charge of 10 cents is made for this service. In this case add four words (Box — Daily News) to the count for the number of words.

Out-of-town subscribers who wish to answer advertisements in which only the telephone number of the advertiser is given, may mail their replies to the Nelson Daily News, and they will be communicated to the advertiser.

TRUTH IN ADVERTISING

The Nelson Daily News endeavors to print only truthful classified advertising and will appreciate having its attention called to any advertising not conforming to the highest standards of honesty.

Nelson Daily News Classified Ads bring quick results — try one.

BIRTHS

McDONALD—To Mr. and Mrs. Stephen McDonald, Annable Block, at the Kootenay Lake General hospital, November 5, a daughter.

KELLOGG—To Mr. and Mrs. Roy Kellogg of Taghum, at the Kootenay Lake General hospital, November 5, a daughter.

LEGAL NOTICES

GOVERNMENT LIQUOR ACT

Notice of application for consent to Transfer of Beer Licence.

Notice is hereby given that on the 4th day of December next the undersigned intends to apply to the Liquor Control Board for consent to transfer of Beer Licence No. 2874 and issued in respect of premises being part of a building known as Madden Hotel situate at 507-9 Ward Street City of Nelson upon the lands described as Lot One Block Five Official Plan City of Nelson, Kootenay Land Registration District, in the Province of British Columbia from Floyd M. Barnett of Argenta, B. C., the transferor.

DATED at Nelson, B. C., this 3rd day of November, A. D. 1934.

A. SHUTTY,
Applicant and transferee.
(4736)

PERSONAL

ASTROLOGY: WHAT DO YOUR Stars decree? Send date, place and time of birth with $2.00 for Special Individual Delineation; or, $1.00 for General Reading. Sharman Oldfield, 1189, Newport Ave., Victoria. (4606)

GENTLEMEN, SAVE 50%. BUY YOUR Sanitary requirements by mail. Stamp brings catalogue. Sani-Tex Company 709 Dunsmuir street, Vancouver, B. C. (4644)

AN OFFER TO EVERY INVENTOR. List of wanted inventions and full formation sent free. The Ramsay Company, World Patent Attorneys 273 Bank Street, Ottawa, Canada. (4664)

GROW MUSHROOMS FOR US AT home. Big demand; excellent profits. Write for free booklet to Domestic Mushroom Growers, Edmonton, Alta. (4745)

Eczema Itch Piles Ulcers. Try Geo Lee's China Remedy at Hudson's Bay Co (4665)

Don Lucas Relieves at Kaslo Bank

KASLO, B.C., Nov. 8.—D. Dodding of Nelson was a visitor in town Monday. Tuesday he visited Argenta, returning later to Nelson.

Mr. and Mrs. L. H. Sammons of Portland, Ore., are spending a few days here.

Miss M. Jesty who had been a patient in Victorian hospital, is convalescing at her home at Shutty Bench.

J. A. Jones of Retallack spent the week-end in town.

Mrs. D. J. Barclay is a patient in Victorian hospital.

Mrs. M. Murphy has left to visit her sons-in-law and daughters, Mr. and Mrs. P. L. Trainor and Mr. and Mrs. G. Trainor of Nelson.

Page Robinson, teller in the local branch of the Bank of Montreal, is on holidays. He left Tuesday morning to visit Kelowna and Vancouver. During his absence he is being relieved by Don Lucas of Nelson who arrived in the city Sunday. Mr. Lucas was formerly on the bank staff here.

Bert Canniff of Retallack spent the week-end in the city.

Cecil Pangburn was a Nelson visitor Tuesday.

Ernest Alexander has returned from a visit to Spokane and Hayden Lake, Idaho.

R. Gilker was a Nelson visitor Tuesday.

J. N. Murphy was a recent Nelson visitor.

Felix Schroeder of Nelson was a city visitor Wednesday.

H. Beck was a Tuesday visitor in Nelson.

Thomas Cottingham of Lardeau is spending a few days here.

Eric Bacchus of Birchdale visited Kaslo Tuesday.

Roy Green was a Tuesday visitor in Argenta.

Lockie MacPherson and Andrew Jardine, Jr., are spending a few days in Spokane.

Jean Brochier has returned from a visit to Argenta.

Mr. and Mrs. E. Garrett were recent visitors in Nelson.

Miss Mary Surina of Shutty Bench is spending a few days in town.

Mr. and Mrs. S. J. Mayzes were visitors in Nelson.

The Nelson Daily News CLASSIFIED COLUMN FOR RENT

will help you to find a reliable tenant for your house, apartment or rooms.

To get your pick—Pick from the Nelson Daily News Classified Page.

For Service Phone Jean Robertson at

144

Out of Town Readers—Prompt Attention Given to Mail Orders

Nelson Daily News "CLASSIFIED"

Largest in the Interior

USED MORE READ MORE

HELP WANTED

WANTED—A YOUNG OR MIDDLE aged woman to assist a family of two in house work, modern home an conveniences. Apply Box 4774, Daily News. (4774)

HOUSE-KEEPER FOR MOTHERLESS home. State age. $10.00 per month. Box 4797, Daily News. (4797)

WOMAN OR GIRL FOR GENERAL housework. Must be used to children. Box 4819, Daily News. (4819)

GIRL FOR GENERAL WORK. MUST be experienced. Write Box 1769, Trail, B. C. (4809)

SITUATIONS WANTED

WANTED — POSITION AS TRUCK driver 12 years experience, or Mechanics work in garage. Reference if necessary. Box 4793, Daily News. (4793)

YOUNG LADY STENOGRAPHER desires position in office or store. Box 4747, Daily News. (4747)

FOR RENT HOUSES, ETC.

THREE AND FOUR ROOM HOUSES. Apply D. Maglio. Phone 808L. (4772)

SEVEN ROOM MODERN HOUSE, garage, near schools. Phone 560R. (4810)

FURNISHED HOUSE, 3 ROOMS AND bath. Five garden lots. $20 month. Phone 651X. P. O. Box 275. (4817)

FURNISHED HOUSEKEEPING rooms for rent. Annable Block (4685)

FUR. ROOMS, STEAM HEATED shower, terms mod. Can. Legion. (4686)

FURN. OR UNFURN. APTS BY week or month Medical Arts Bldg (4687)

IN THE KERR APARTMENTS furnished and unfurnished suites. (4670)

TWO ROOM FURNISHED SUITE for rent. Stirling Hotel. (4689)

FURNISHED TWO-ROOM SUITE. K.W.C. Block. (4740)

3 ROOM SUITE $12. PER MONTH Union Rooms. (4690)

SIX ROOM HOUSE NEWLY RENOVATED. Phone 488L. (4769)

FOR RENT—MODERN HOME. GOOD location. Phone 33. (4683)

TERRACE APTS Beautiful Modern Frigidaire equipped suites. (4691)

A hungry man is a man of anger.

FOR SALE

USED CASH REGISTERS. WE GUARantee suitability and accuracy. Write National Cash Register Co. 570 Seymour St., Vancouver, B. C. (4618)

PIPE AND FITTINGS CANADIAN JUNK Company, Ltd., 250 Prior St., Vancouver, B. C. (4666)

FOR SALE — BARRELS, KEGS sugar sacks, liners. McDonald Jam Co., Ltd. (4770)

FARM LANDS

INVESTIGATE CANADIAN PACIFIC Railway Company's Land Settlement plan—good farm lands available in Alberta and Saskatchewan. Very easy terms. Full information on application to Department of Natural Resources, 908 1st St., East, Calgary, Alberta. (4743)

MISCELLANEOUS WANTED

GOOD CLEAN RAGS WANTED—Apply Daily News Office. (3368)

WOOD PULP EXPORT

The export of wood pulp and screenings in September was 1,024,471 cwt. of the value of $2,123,673 compared with $1,261,667 at $3,372,807 a year ago. The pulp wood export was $1,037,350 compared with $792,168.

LOST AND FOUND

LOST OR STOLEN, HALLOWE'EN night, white-painted rowboat Rance Blanchard. (4749)

To Finders

If you find a cat or a dog, a pocketbook, jewelry or fur or anything else of value, telephone The Daily News. A "Found" Ad will be inserted without cost to you. We will collect from the owner.

LIVESTOCK FOR SALE

TWO YOUNG GOVERNMENT TESTed cows. One Guernsey fresh and one black Jersey freshens beginning of April. Apply Box 4775, Daily News. (4775)

PROPERTY FOR EXCHANGE

NELSON 7 ROOM HOUSE. VALUE $1600. Exchange for Victoria property. C. W. Appleyard. (4795)

FOR SALE OR EXCHANGE

WANTED DONKEY. TRADE FINE Milk Goats, or state price. Apply Box 4726, Daily News. (4726)

DOGS

FOR SALE—DOBERMANN-PINSCHER pups. Full blooded and registered stock. Address: F. Raymer, 1397 38th Ave., W. Vancouver, B. C. (4744)

Business and Professional Directory

Accountants

CHAS F. HUNTER, S. F. A. E. Municipal and Commercial Audits P. O. Box 1191, Nelson, B. C. (4692)

Assayers

E. W. WIDDOWSON established 1900 305 Josephine St., Nelson, B. C. (4693)

GRENVILLE H. GRIMWOOD 618 Baker St., Nelson. Box 726 Custom and Control assays, Chemical analysis. Representative at Trail for Shippers' interests. (4694)

KOOTENAY LABORATORIES Assayers & Chemists Box 1342 Trail, B. C. (4695)

Chiropodists

Dr. Mildred Simonds Foot Specialist 405 Fernwell Bldg. Spokane, Wash (4696)

Chiropractors

E. M. WARREN, D. C. BOX 872. Ph. 115. Gilker Block, 512 Baker.

Electrical

J. F. COATES The Electric Store Supplies and Installations Phone 766 P. O. Box 116 (4697)

Engineers and Surveyors

A. H. GREEN CO. LTD. 516 WARD St. Phone 264, Nelson, B.C. (4698)

H. D. DAWSON - NELSON ENGINEER AND SURVEYOR (4699)

Boyd C. Affleck, Fruitvale, B. C. Lands, Mineral Claims Waterworks etc. Surveys, Plans and Estimates (4700)

Florists

PAPER WHITES, HYACINTH and GIANT DAFFODIL BULBS Just Arrived NELSON FLOWER SHOPPE Phone 233 or 289R3. (4702)

Insurance and Real Estate

ROBERTSON REALTY CO., LTD. Rea. estate, insurance, rents Aberdeen block, Baker St. (470

DO NOT LET LACK OF REAL cash deprive you of insurance protection, see T. D. Rosling, Royal Bank Bldg. (466

R. W. DAWSON, Real Estate Insurance Rentals Next Hippens Hardware, Baker street. (470

C. D. BLACKWOOD Insurance every description. Real Est. Ph (470

H. E. DILL, AUTO AND FIRE INsurance. Real Estate. 508 Ward S (470

J. E. ANNABLE REAL ESTATE rentals, insurance. Annable bloc (470

LIFE, FIRE & AUTOMOBILE INSURance. P. E. Poulin, Ph. 70. (470

CHAS F. McHARDY INSURANCE Real Estate—Phone 135. (470

Machinists

BENNETT'S LIMITED For all classes of Metal Work Lat Work, Drilling, Boring and Grindin Motor Rewinding Acetylene Weldin Phone 593. 324 Vernon Street (47

Musical Tuition

VIOLIN AND THEORY PUPIL Mary Heddle. Phone 311R2. (470

Sash Factory

LAWSON'S SASH FACTORY HARD wood merchant. 217 Baker stre (471

Second Hand Stores

KITCHEN SINKS, WINDOWS, PIPE stove boards. Mrs. Radcliffe's. (471

THE ARK. Liberal allowance on c cook stoves for new ones. (473

THANA, India, (CP).—Charge with kidnapping a minor girl w intent to marry her against her w Ismail Ahmed of Bandra, was se tenced to 2½ years' imprisonmen

BRINGING UP FATHER — By Geo. McManus

TILLIE THE TOILER — By Westover

THE GUMPS — THE GLAD TIDINGS

Market and Mining News

APER STOCKS SOAR IN EAST

ove to Prohibit Sale at Less Than Cost Is Factor

ONTREAL, Nov. 8 (CP)—Spur- forward by possible government on to prevent export of news- nt at a figure below cost, paper es held the spotlight during to- 's session of the Montreal stock hange.

t. Lawrence Paper preferred rose points, St. Lawrence corporation, cents at 1.50, the preferred a nt at 6½, Howard Smith pre- red a point at 73 and Bathurst er up ¾ at 5. Associated Brew- s preferred jumped four points new peak at 101 and Bell Tele- ne rose 2½ points to 124½.

Consolidated Smelters scored a of six points at 136.

Nickel, Hollinger, Brazilian Trac- n, C.P.R. and Canadian Industrial lohol A and B were off fractions. ales 15,912 shares; bonds $16,050.

IL SHARES IN TORONTO GAIN

ORONTO, Nov. 8 (CP) — Oil es stepped out smartly today in industrial section of the Toron- xchange. Interlisteds were weary. rd A eased ¼ to 24⅛. Brazilian ped ½ to 11⅛, C P R ¼ to and Nickel ⅜ to 22¾. Smelt- retained a gain of a point stillers at 14⅞ was down ⅝ Walkers common lost ⅞ to 26⅝. oth Imperial Oil and Interna- al Petroleum closed at new highs the year, the former at 16¾ the latter at 30¾, up ½ to ¾ the day.

osses of a point or more came for Goodyear issues, F. N. Burt, ada Bread B and Westons Pfd.

ase Metals Corp. Profits Are $65,630

Total for Three Months, Without Deducting Taxes, Development

ORONTO, Nov. 8 (CP)—Three ths ended September 30 last ght Base Metals Mining cor- ation an estimated net profit, re taxes and deferred develop- nt, of $65,630, equal to 2.8 cents share, the company's quarterly rt states.

roduction for the period, less ght and realization, was valued $296,968 from which was de- ed $202,875 for development, ad- istration and general expenses $28,462 for depreciation.

the quarter 25,724 tons of ore e milled and approximately 1000 added to broken ore reserves. duction totalled 2713 tons with per cent lead and 31.536 ounces silver and 5010 tons carrying per cent zinc.

Exchange Rates

EW YORK, Nov. 8 (AP).—Ster- exchange eaiy at $4.99¼ for ay bills, and at $5.00¼ for de- d.

anadian dollars today 7-16 per premium, yesterday 2 9-16 per premium, week ago 2¼ per premium.

ranc 6.58⅝ cents.

re 8.55½ cents.

ruguay 80.80 cents.

Exchanges

ONTREAL, Nov. 8 (CP)—British foreign exchange in relation to Canadian dollar as compiled by Royal Bank of Canada, closed to- as follows:

entina, peso	.2538
ralia, pound	3.8861
ria, schilling	.1850
ium, belga	.2281
il, milreis	.0718
a, Hong Kong dollars	.4027
mark, krone	.2184
ce, franc	.0644
many, reichsmark	.3932
t Britain, pound	4.8866
and, florin	.6603
gary, pengo	.2929
a, rupee	.3700
y, lire	.0835
n, yen	.2865
oslavia, dinar	.0223
Zealand, pound	3.9016
way, krone	.2458
nd, zloti	.1857
th Africa, pound	4.8751
n, pesets	.1333
den, krone	.2523
zerland, franc	.3181
ted States, dollar, 2 5-16 per cent count.	

MINES HOOK UP TO NEW POWER

Reno, Kootenay Belle, Now Operating With It

Power from the Kootenay river power plants is now being delivered by the West Kootenay Power & Light company to the company's Sheep creek transformer station, over the newly built transmission line, and is being made use of by the Reno mill, and mine, and by the Kootenay Bell mill and mine.

The company turned the 60,000 volt current into the new transmission line from Ymir to Sheep creek at the end of the week, and the two mines mentioned started using the power this week.

In the case of the Reno, it means full operation of both mine and mill, which for the last few months have been obliged to operate alternate weeks, on account of power shortage.

For the Kootenay Bell, it starts into action the newly built mill.

SILVER HIGHER

MONTREAL, Nov. 8 (CP)—In increased transactions, silver futures on the Canadian commodity exchange finished three to 15 points higher. Sales were 33 contracts, comprising 330,000 ounces.

December closed at 52.50 in comparison to yesterday's final bid of 52.40. Final bid of 54.00 was 15 points higher, March on the close was 53.45 in comparison with 53.42 bid yesterday.

U. S. DOLLAR IS UP 5-32

MONTREAL, Nov. 8 (CP)—The pound sterling, United States dollar and French franc all advanced on Montreal foreign exchanges today. The pound gained 5-16 of a cent at $4.88 11-16 while the American dollar was up 5-32 of 1 per cent at 2 5-16 per cent discount. The franc rose .02 of a cent at 6.44 cents.

PRODUCE STEADY

MONTREAL, Nov. 8 (CP)—Quotations held firm on the Montreal produce and dairy market today.

Eggs, graded A large 46, A medium 42, A pullets 35, B 23, C 19½.

Butter, No. 1 fresh 20, solids 20½, prints 22.

Cheese, No. 1 Ontarios 10¼, Quebecs 9¾.

Potatoes steady, Quebecs 40, N.B. Mntns 45.

Changes Made in Filed Staffs of the Mine Department

VICTORIA, Nov. 8 (CP)—Minor changes in the field staffs of the department of mines were confirmed by provincial order-in-council today. John Fleming replaces W. G. Crisp as deputy mining recorder at Dease Lake; Thomas A. Perry replaces George Edgar as deputy mining recorder at McDames Creek and Duncan Miller replaces A. R. Hunter at Boundary, B.C.

ONE-CENT DROP IN BAR GOLD

MONTREAL, Nov. 8 (CP).—Bar gold in London off 1 cent at $33.95 an ounce in Canadian funds; 139s 2d in British funds. The fix i $35 Washington price amounted to $34.11 in Canadian.

Calgary Live Stock

CALGARY, Nov. 8 (CP).—Receipts Wednesday: 448 cattle, 92 calves, 336 hogs and 326 sheep and lambs. Thursday up to noon, 26 cattle, 21 calves, 446 hogs and 171 sheep and lambs.

The cattle market was barely established, sales being mostly of leftovers. Prices were unchanged. Hogs were steady, selects $6.85, bacons $6.35 and butchers $5.85 off trucks.

Cattle: Medium butchers steers $2 to $2.50; common to medium butcher heifers $1.75 to $2; good butcher cows $1.50; medium veal calves $2 to $2.25.

Dow Jones Averages

30 industrials	97.26	off .24
20 rails	35.46	off .41
20 utilities	19.35	off .26

Vancouver Stock Exchange

A P Con	.07	—	Glacier Creek	.06¾	.07
Amal Oil	.06¾	.07	Pilot	.06	.07
B C Packers	16.00	20.00	Atlin Pac	.16½	.17
Beaver Silver	.06	.07	Fairview	.18	.21
Bradian	2.20	2.30	Freehold	.06	.08
Bralorne Gold	13.00	13.35	Golconda	.29	.30
Bridge River	.09¼	.09¾	Gold Mountain	—	.17
B R X Gold	.26	.29	Geo Enter	.01	—
Cariboo Gold	1.18	1.20	Grandview	.01½	.02¼
C & E Corp	.66	.69	Grange	.24	.26
Coast Brew	10.75	11.00	Grull Wihksne	.04½	.05
Gold Belt	.30	—	Haida Gold	.04	—
Home Oil	.55	.62	Hedley Amal	.18	.19
Int Coal	.16	.20	Hercules Con	.02¾	.03¼
Mak Siccar	—	.24	Highwood Sarcee	.13½	.14
McLeod Oil	.34	—	Home Gold	.11	.11½
Mercury	.12	.13	Homestead	.01	—
Meridian	.10¼	.10½	Indian	.01	—
Metaline	.01½	.02½	Independence	.01¾	.01⅞
Model Oil	.18½	—	Koot Belle	.49	.50
Morning Star	.13	.13½	Koot Flor	.00¾	.01¼
Nat Silver	.03⅝	.04½	Koot King	.00½	—
Nicola Mines	.12	—	Lakeview	.01	.01¼
Okalta	.04⅝	.05	Mar Jon	—	.13½
Pioneer Gold	12.00	12.25	Merland	.20	—
Premier Gold	1.26	1.27	McGillivray	.14	—
Premier Border	.00⅝	.01	Mill City	.10	.12
Reno Gold	1.14	1.15	Minto Gold	.18¼	.18½
Sally Mines	.33	.35	Morton Wol	.01	.01½
Spooner Oil	.24	—	Noble Five	.07	.08
Taylor Bridge	.26	.28	Pavilion	.40	.45
Vanalta	.07	.09	Pend Oreille	.45	—
Wayside	.08¾	.09	Pilot	.06	.07
CURB			Porter Idaho	.08	.09
Alexandria	.01½	—	Reward	.03½	.05
Anaconda	.03⅛	—	Royalite	15.00	15.40
Bayview	.01	.01½	Rufus Argenta	—	.01¼
Bluebird	.00¾	—	Ruth Hope	.02	.03
B C Nickel	.51	.53	Salmon Gold	.10½	.13½
Big Missouri	.34	.35	Silvercrest	.01⅛	—
Butte U X L	—	.04	Silversmith	—	.06
Can Rand	.05	.07	Taylor Wind	.18	—
Congress	.27	.30	United Empire	.12¼	.14½
Crows Nest	—	.07	United Oil	.03	.05
Dalhousie	.01½	—	Vidette Gold	.53	.60
Dalhousie Oils	.23	—	Viking Gold	—	.04½
Dentonia	.45	.47	Vulcan	.12	—
Dictator	—	.03½	Waterloo	.05	.08
Dunwell	.17	.20	Waverley Tang	.01	.01⅜
Pacalta	.04¾	.05	Whitewater	.04½	.05½

Toronto Stock Quotations

Alexandria	.01¾	Premier Gold	1.25
Algoma	.05	Reno Gold	1.10
Amity	.01	San Antonio	4.40
Ashley Gold	.25	Sherritt Gordon	.50
Barry Hollinger	.09	Siscoe	2.62
Base Metals	.71	Smelters Gold	.22
Bankfield	.73	South Tiblemont	.02⅝
Bear Exploration	.22½	Stadacona	.28½
Big Missouri	.33	St Anthony	.32
Bobjo	.35	Sudbury Basin	1.17
Bradian	2.25	Sylvanite	2.40
Bralorne	13.05	Teck Hughes	4.05
Brett Trethewey	.02½	Towagamac	.23
B R X Gold	.25	Treadwell	.35
Brownlee	.02	Ventures	.92½
Buf Can Gold	.02¼	Waite Amulet	.61
Bunker Hill	.04¾	Wayside	.08½
Can Kirkland	.03¾	White Eagle	.15
Can Malartic	.56	Wright Hargreaves	8.55
Cariboo Gold Q	1.15	OILS	
Castle Trethewey	.72½	Acme	.18
Central Manitoba	.08	Ajax	.80
Central Patricia	1.05	A P Con	.07
Chibougamou	.08	B A Oil	.11
Clericy	.02¾	Baltac	.03
Coast Copper	2.60	Calmont	.05
Cobalt Contact	.03¼	C and E Corp	.65
Columario	.22½	Chemical Research	1.85
Conarium	1.90	Dalhousie Oils	.24
Cons M & S	132.00	Home Oil	.65
Dome	37.50	Homestead O and G	.08
Dom Explor	.09	Imperial Oil	16.62½
Eldorado	1.80	Inter Pete	30.50
Falconbridge	3.40	Lowery	.15
God's Lake	2.18	Merland	.19
Granada	.29	Nordon	.04½
Hardrock	.55	Oil Selections	.02½
Hollinger	20.10	Oiga	.05
Howey	1.15	Royalite	15.00
Hudson Bay	12.50	Sarnia	.04¾
Int Nickel	22.62½	INDUSTRIALS	
Kirkland Lake	.60½	Beauharnois	6
Lake Maron	.04½	Bell Telephone	124
Little Long Lac	5.35	Brazilian	11
Lake Shore	55.30	Brew & Dist	.65
McLeod Cockshutt	.29	Can Bread	3
McIntyre	47.00	Can Cement	7⅝
McVittie Grahamme	.32	Can Car and Foundry	7
McWatters Gold	.43	Can Ind Al A	8½
Macassa	2.67	Can Dredge	22
Malrobic	.02	Can Pac Railway	11⅞
Maple Leaf	.10⅛	Cons Bakeries	16½
Mining Corp	1.41	Dist Seagram	14⅞
Moffatt Hall	.02⅝	Dominion Stores	13
Nipissing	2.62	Ford of Can	24¼
Noranda	33.00	Goodyear Tire	132
Parkhill	.25	Hiram Walker	26¾
Paymaster	.23	Imperial Tob	11⅛
Pend Oreille	.46	Massey Harris	3½
Pioneer Gold	11.85	Standard Paving	1.00

Quotations on Wall Street

Allegheny	1¾	—	1¾	Inter Tel & Tel	9⅞	9⅝	9⅝
All Chemical	132	130	130¾	Jewel Tea	53	—	55
American Can	103¾	102⅛	102½	Kenn Copper	17¾	17	17
Am For Pow	5⅞	5⅝	5⅝	Kresge S S	19	18¾	18⅞
Am Ma & Fdy	19⅝	19⅝	19⅝	Kroegger & Tolf	29	28⅝	28¾
Am Smelt & Re	37¼	36¼	36½	Mack Truck	25¼	25	25
Am Telephone	112	111	111½	Mont Ward	29	28¼	28½
Am Tobacco	82½	81¼	81¼	Nash Motors	15⅛	15	15
Anaconda	11⅞	11	11	Nat Dairy Prod	17	16¾	17
Atchison	44¾	43⅝	43½	N Pow & Li	8⅛	8	8
Auburn Motors	26⅝	25¾	25¾	N Y Central	22	21⅛	21⅛
Baldwin	5⅝	5½	5½	Pac Gas & Elec	16	15¾	15¾
Balt & Ohio	15½	14¾	14¾	Packard Motors	3¾	3⅝	3¾
Bendix Avia	13½	13	13	Penn R R	23¼	22¾	22¾
Beth Steel	27½	26½	26¾	Philips Pete	15½	15	15
Canada Dry	15¼	15⅛	15⅛	Pure Oil	7⅛	6½	7
Can Pacific	12½	12⅛	12⅛	Radio Corp	6⅛	6	6
Cerro De Pasco	38⅝	38	38	Radio Keith Or	2	1⅞	1⅞
Ches & Ohio	43¼	42⅞	43	Rem Rand	9⅛	9	9
Chrysler	36½	35	35⅜	Safeway Stores	45	44	44½
Com & South	1½	1¼	1⅜	S Louis & S F	1¾	—	1¾
Con Gas N Y	26¾	26	26	Shell Union	6⅝	—	6⅝
Corn Prod	67⅞	67½	67½	South Pacific	18⅝	17¾	17¾
C Wright Pfd	—	—	6½	Stan Oil of Cal	33¾	33	33½
Dupont	95⅞	94¾	95	Stan Oil of Ind	25	24¾	25
Eastman Kodak	109¼	108	109¼	Stewart Warner	7¼	7	7
Elec Pow & Li	3¾	—	3¾	Studebaker	3	—	3
Erie	12½	12	12	Texas Corp	21¾	21⅜	21½
Ford English	—	—	10⅛	Texas Gulf Sul	36⅞	35⅝	36
Ford of Can	—	—	24¾	Timken Rollers	31⅞	30¼	30¼
First Na Stores	64	63½	64	Under Type	51¼	51	51
Freeport Texas	26¾	26⅝	26⅝	Un Carbide	44½	44⅛	44½
General Electric	18⅞	18¼	18½	Un Oil of Cal	16¼	15¾	15¾
General Foods	34¼	33⅞	34⅛	Un Aircraft	8⅝	8⅛	8⅛
General Motors	30⅞	30¼	30⅜	United Bis	23⅝	23	23
Gold Dust	17½	17	17	Un Pacific	103½	103	103½
Goodrich	10½	10	10	U S Pipe	20½	20	20⅛
Granby	6½	—	6⅛	U S Rubber	16⅝	16½	16½
Grt North Pfd	15½	14¾	15	U S Steel	34½	34	34
Grt Wst Sugar	29⅛	28	28½	Van Steel	17	—	17
Howe Sound	49¼	49	49	West Electric	32⅞	31¾	32⅛
Hudson Motors	9⅝	9½	9½	Woolworth	51½	51	51⅛
Inter Nickel	24	23½	23½	Wrigley	75	73½	75
				Yellow Truck	3	—	3

Montreal Stock Prices

Bell Telephone	124	Brew & Dist	.65
Brazilian	11⅛	B A Oil	14
B C Power A	26	Can Dredge	22
B C Power B	5½	Can Malting	30¼
Building Products	22¾	Can Vickers	1
Can Car Fdy	7⅛	Can Wineries	5
Can Cement	7½	Cosgrave Brew	4
Can Cement Pfd	50	Dist Seagram	14¾
Can Gen Electric	150	Dom Engineer	22
Can Gypsum	5¼	Dominion Tar	2
Can Ind Al A	8⅝	Home Oil	.65
Can Ind Al B	7	Imperial Oil	16⅝
C P R	11¾	Imperial Tob Can	11⅝
Can Steamers	2	Int Petrol	30½
Cockshutt	6	McColl Frontenac	13⅝
Cons M & S	132	Noranda	33
Dom Bridge	31⅞	Page Hersey	69½
Dom Glass	94	BANKS	
Dom Textile	83	Canadienne	126¼
Gen Steel Wares	3⅞	Commerce	158
Hamilton Bridge	4¾	Dominion	180½
Int Nickel	22⅞	Imperial	188
Massey Harris	3½	Montreal	200½
Montreal Power	30	Nova Scotia	268½
Nat Brewing	29⅞	Royal	166
Nat Steel Car	17	Toronto	214
Ogilvie	170	MISCELLANEOUS	
Power Corp	8½	Dom Stores	13
Price Bros	2	Ford Can A	24⅛
Quebec Power	16½	Goodyear Tire	132
Shawinigan	17	Laura Secord	58
Steel of Canada	39½	Loblaw Groceries	17⅝
CURBS		West Can Flour	6½
Ass'd Brew	11	Walker Brew	6

WALL STREET PRICES EASE

Canadian Issues Are Down; Lake Shore Adds ¼

By FREDERICK GARDNER
Associated Press Financial Writer

NEW YORK, Nov. 8 (CP)—Post-election demand for stocks slacked today and the market sold off a trifle after a four-day advance.

American Can, American Smelting, Du Pont, Bethlehem Steel, Montgomery Ward, Sears Roebuck, Santa Fe, Coca Cola and other shares prominent on the preceding rally eased for net losses of fractions to a point.

Building and motor shares held well. Eastman Kodak touched a new peak above 109, finishing fractionally highr.

U.S. Smelting lost 2½ as enthusiasm for so-called inflation stocks closed.

Canadian issues generally were fractionally lower. Lake Shore added ¼ point.

PRICES SKID AT WINNIPEG

WINNIPEG, Nov. 8 (CP)—Bearishness of Chicago more than offset the bullishness of Liverpool in deciding the price trend on the Winnipeg grain exchange today.

Wheat futures skidded sharply in the late dealings to close 1 to ⅞ cent lower. December at 78⅝, May 83⅛ and July 84¼ cents, the day's lowest levels. Export sales today totalled only 300,000 bushels.

The cash grain market was slightly higher.

CANADIAN DOLLAR OFF ⅛

NEW YORK, Nov. 8 (CP)—Declines of the smallest proportions were recorded by leading currencies in the foreign exchange markets today.

The Canadian dollar's premium was reduced from 2 9-16 to 2 7-16 per cent. Sterling finished the day ¼ lower at $5.00¼, while the French franc, closing at 6.58⅝, showed a loss of .00⅛ of a cent.

New Companies Are Incorporated

VICTORIA, Nov. 8 (CP)—New companies covering a variety of activities were incorporated in the province during the last week, including:

Hamilton Creek Gold Mines, Ltd., (N.P.L.) 2,000,000 cmares no par value, Vancouver.

Ckookumchuck Gold, Ltd., N.P.L., $50,000, Skookumchuck, B.C.

Invermay Annex Mining company, Ltd., 100,000 shares no par value, Vancouver.

Munson-Monashee Golds, Ltd., (N.P.L.), 5000 shares no par value, Vancouver.

Minneapolis Grain

MINNEAPOLIS, Nov. 8 (AP)—Wheat, No. 1 northern 1.10¼-14¼; No. 1 red durum 1.15¼-16¼; Dec. 1.06¼; May 1.02⅞.
Corn No. 3 yellow 79-80½.
Oats, No. 2 white 55-56.
Flax, No. 1 1.76¼-82¼.
Flour unchanged. Shipments 19,095. Bran 23.50-24.00.

EASTERN SALES

TORONTO, Nov. 8 (CP)—Sales of 100 or more shares on the Toronto stock exchange, industrial section, today were:

200 Abitibi, 866 Brazilian, 100 B C Power A, 405 C I Alco, 465 CPR, 2997 Ford, 1020 I Nickel, 265 Mass Harr, 840 H Walker, 2880 Dist C Seag.

MONTREAL, Nov. 8 (CP)—Sales of 100 or more shares on the Montreal stock exchange today were:

200 Bathurst A, 190 Brazilian, 110 B C Pow A, 820 Can Cement, 325 Ind Al A, 669 CPR, 121 Smelters, 630 Intl Nickel.

London Close

LONDON, Nov. 8 (AP).—Closing quotations: Brazilian Tract $11⅝; Can Pac $12¼; Inter Nickel $23⅝; Brit Amer Tob £6⅛; Courtaulds 47s 1½d; Distillers 92s 9d; Dunlop Rubber 48s 7½d; Hudson Bay 24s 9d; Imperial Chemical 36s; Imperial Tob 135s 6d; Mining Trust Ltd. 2s 6d; Rand Mines £6¾; Rhodesian Anglo Am. 10s 6d; Rhokana Corp. £4⅝; Crowns £12¼; Springs £8⅛; East Geduld £8½; Rio Tintos £13¼; Vickers 10s 4½d.

Bonds: Canadian 4 per cent loan, 1953-58, £112; British 2½ per cent Consols £84⅝; British 3½ per cent war loan £105⅝; British funding 4s 1960-90 £117¾.

Winnipeg Grain

WINNIPEG, Nov. 8 (CP)—Futures quotations:

	Open	High	Low	Close
Wheat:				
Dec.	79⅞	79⅞	78⅜	78⅝
May	84½	84½	83⅛	83⅛
July	85¾	85¾	84¼	84¼
Oats:				
Dec.	42¾	42¾	41⅝	41¾
May	44¼	44⅜	43¼	43⅜
July	44½	44½	43⅞	43⅞
Barley:				
Dec.	52⅝	52⅝	51½	51⅝
May	55¾	55¾	54¼	54⅜
July	55⅞	55⅞	55⅛	55⅛
Flax:				
Dec.	137	137¼	134¾	134¾
May	143	143	140	140
Rye:				
Dec.	57⅜	57½	56	56
May	61⅜	61⅝	60	60
July	62	62	61⅛	61⅛

Cash prices:
Wheat: No. 1 hard 81¾; No. 1 nor. 79⅞; No. 2 nor. 75¾; No. 3 nor. 73¾; No. 4 nor. 67⅞; Nos. 5 and 6 62¾; feed 61¾; No. 1 durum 84⅞; No. 1 A. R. W. 73⅜; track 78⅜; screenings $8 per ton.

HOLLINGER IS OFF 40 CENTS

Drops at Toronto as Bralorne, Pioneer Score Gains

TORONTO, Nov. 8 (CP).—A half dozen secondary gold shares and some of the penny stocks occupied the spot light today on the mining department of the Toronto exchange. Volume was close to 700,000 shares.

Hollinger, slightly erratic, lost 40 cents at 20.20. Bralorne and Pioneer held to the up side by 10 cents each.

Silvers were narrow. Nipissing lost 13 cents.

Noranda was soft, dropping $1 to $33.25 but Hudson Bay gained 55 cents to $12.55. Mining orporation added 16 cents and Balconbridge 5.

In the medium-priced gold issues Little Long Lac lost 25 to $5.35, God's Lake 7 to $2.18, and Gunnar 6½ to 88.

In the penny group Thompson-Cadillac closed at 23 for a net loss of 7 cents. Other soft spots in the group were Canadian Malartic, B.R.X., and Bobjo.

WHEAT PRICES SLUMP AT CHI

CHICAGO, Nov. 8 (AP)—Abatement of inflation talk appeared to be largely responsible for all-around setbacks of wheat prices today to below $1 a bushel.

What closed unstable 1⅛-1¾ cents lower, May 98⅝-¾, corn ⅛-½ down, May 80⅛-¼ and oats ⅛-½ off.

Manchukuo Exports in September Down

Drop in Soya Beans; Japan Is Best Customer; China Second

HSINKING, Manchuria, Nov. 8 (CP).—Manchoukuo's exports for the month of September, 1934, totalled $35,175,000 and imports totalled $51,114,200, making total foreign trade returns at $86,289,200, according to official figures issued by the department of finance. The total trade of September compares unfavorably with that of August, a decrease of $3,500,000, due to a decided decline in the exports of soya beans and soya bean products, being recorded by the department.

Japan continued to hold first place in Manchoukuo's foreign trade by exporting $9,818,665 and importing $36,923,029 worth of goods during September. For this same period China occupied second place—exporting $5,495,704 and importing $6,137,801.

Manchoukuo's imports for September were headed by iron and steel—$5,557,887 worth—and second on the list came machinery and tools, totalling $4,316,516. Wheat flour, white and dyed cotton textiles, and cotton yarn occupied third, fourth, and fifth places, respectively.

B.C. TRYING TREAT ALL IN FAIRNESS

Not Seeking to Codify Industry But to Bar Unfair Practices

VICTORIA, Nov. 8 (CP)— The British Columbia government was not seeking to codify industry, but would bar unfair practices, Hon. G. S. Pearson, minister of labor, stated today in outlining the difficulties of fixing arbitrary minimum wages. He was speaking before a service club.

Rulings of the industrial relations board concerning wages became statutory when gazetted, the minister explained, and will be enforced by law. Firms that would not cooperate now, might have to "crawl" later.

Between the two fires of labor and capital, the government was trying to deal justly with all. Labor wanted a flat minimum wage of 50 cents an hour throughout. If that rate were set, "half of the industries of the province would go down; and the other half would also suffer."

Vancouver Sales

VANCOUVER, Nov. 8 — Mining shares sold on the Vancouver stock exchange today:

Listed: Bradian 700; Beaver S 3900; Bralorne 269; B R Con 13,500; B R X 13,000; Cariboo 420; Gold B 1400; Mak Siccar 1000; Meridian 2000; Morning S 7300; Nicola 6805; Pioneer 260; Prem B 2000; Prem G 300; Reno 6600; Taylor B 2900; Wayside 5800.

Curb: Atlin P 1000; Big Miss 200; B C Nickel 10,950; Can R 2500; Congress 2500; Dalhousie 1000; Dentonia 12,450; Fairview 2900; Glacier Creek 5500; Golconda 3000; Gold Mountain 200; Grange 200; Hedley A 2000; Hercules 20,500; Home 3300; Koot B 2100; Minto 6500; Morton W 750; Noble Five 3500; Pend O 600; Pilot 1000; Porter I 2500; Silversmith 1000; United E 300; Vidette 3250; Waterloo 1700; Waverley 2000; Viking 2500.

MANY NEW MARKETS FOR THE DOMINION

VICTORIA, Nov. 8 (CP)—Markts for red cedar in specific sizes in Britain; for canned goods and scrap metal in Denmark; for milk cured salmon in Sweden; canned salmon and paper in Holland; dried fruits and flourspar in Germany; paper and paints in Java; cement and heavy papers in Ecuador; Canadian honey in Scotland; seed potatoes in Cuba; paints and lumber in Peru; newsprint in San Domingo; and for many other products are said to exist in recent trade advices from Ottawa received by the provincial information bureau.

Metal Markets

NEW YORK, Nov. 8 (AP)—Copper quiet; electrolytic, spot and future, blue eagle, 9.00.

Tin firm; spot and nearby 51.40 to 51.50; future 51.50 to 51.60.

Iron quiet, unchanged.

Lead steady; spot New York 3.60; East St. Louis 3.45.

Zinc dull; East St. Louis spot and future 3.75.

Aluminum 19.00 to 22.00.

Antimony, spot 12.00.

Bar silver firm, ¼ higher at 53¼.

At London—closing. Copper, standard spot £27 5s; future £27 10s; electrolytic, spot £30 10s; future £ ".

Tin, spot £229 2s 6d; future £229 7s 6d.

Lead, spot £10 5s; future £10 10s.

Zinc, spot £12 6s 6d; future £12 7s 6d.

Bar silver firm, ⅛ higher at 23 9-16d.

PIONEER GOLD UP AT COAST

Is Exception as Most Issues Turn Downward

VANCOUVER, Nov. 8 (CP).—Support was lacking on the Vancouver stock exchange today and losses of from one to 5 cents were general in all sections. Pioneer Gold was practically the only exception and gained at 12.00, in fair trading.

Bradian and Cariboo Gold each lost 5, B. R. X., Nicola and Vidette were all off 3 and United Empire was down ½ cent at 12¼ in light trading. Reno was the most active issue and closed unchanged. Other shares were off around a cent or less.

B. C. Nickel was active and dropped 3 cents to 51, Pend Oreille was down 5 and Golconda lost 4 cents. Beaver Silver and Noble Five each eased ½ cent.

Royalite sold at 15.25 and closed with a net loss of 75 at 15.00. Home Oil was off 7 at 55 and Calgary and Edmonton was unchanged.

To Bring Shippers Into Court

VERNON, B.C., Nov. 8 (CP).—Information will be laid against certain Okanagan valley fruit shippers for infractions of regulations laid down by the British Columbia interior tree fruit board, O. W. Hambling, stated today on behalf of the board.

"We've tried to be lenient up to now," he said, "but there is a limit. On the contrary, some of the shippers believe there is no limit to the way in which they can deliberately disregard the board's orders.

Chris Spencer Is Vice-President of P. G. E. Railway

VANCOUVER, Nov. 8 (CP).—Chris Spencer of Vancouver today was elected vice-president of the Pacific Great Eastern railway at a directors meeting here, stucceeding the late W. J. Blake Wilson, who died earlier in the year.

Hon. John Hart, minister of finance, read a letter from Premier T. D. Pattullo, president of the railroad board, suggesting that Mr. Spencer be appointed of the vice-presidency.

"For many years he has given of his time and attention without emolument for the benefit of the public service," Mr. Pattullo said in suggesting the appointment. He also paid tribute to the service rendered by the late Mr. Wilson.

Dominion Live Stock

WINNIPEG, Nov. 8 (CP)— Receipts: Cattle 60, calves 100, hogs 430, sheep 255.

Steers, up to 1050 lbs, $4.
Steers, over 1050 lbs, $4.
Heifers $3.50.
Fed calves $5.50.
Cows $1.85.
Bulls $1.75.
Stocker and feeder steers, $2.50.
Stock cows and heifers $1.75.
Veal calves $5.
Hogs: Select bacon $1 per head premium, bacon $6.75, butchers $1 per head discount, heavy $6.25, extra heavy $5.50, lights and feeders $6, sows No. 1 $5.50, sows No. 2 $4.75.

Three-fourths of the power now used throughout the world is developed from coal and oil.

ALBERTA OIL TAX ILLEGAL?

Claim Leases Subject to Renewal on the Same Basis

CALGARY, Nov. 8 (CP)—Imposition of a higher royalty on government oil leases in the Turner valley field may be disputed on legal grounds it was indicated today.

The Alberta government announced recently the present royalty of 5 per cent a barrel would be increased to 10 per cent January 1, 1935.

At a meeting of the Alberta Oil and Gas association last night, Hon. Hugh W. Allen, minister of lands and mines, explained provision for the upward scaling of the royalty had been provided for in 1920 by order-in-council when the natural resources were under federal jurisdiction.

A legal challenge to the increased royalty may be based, it was explained by oil men, on the ground that most of the leases were granted between 1910 and 1913, providing an option for renewal on the same terms at the end of 21 years. It has been contended that a royalty provision enacted in 1920 could not override the earlier agreements.

The Oil and Gas association members are preparing a protest to the provincial government, and the legal questions may be dealt with when it is presented at Edmonton.

Herbert Greenfield, former premier and later agent-general for the province of Alberta in London, was elected president of the association.

TO INVESTIGATE NICOLA COMPANY

Books of Mining Company Ordered Seized by the Attorney-general

VICTORIA, Nov. 8 (CP)—Operations of Nicola Mines & Metals, Ltd., are being investigated under the Security Frauds Prevention act, it was announced today from the British Columbia attorney-general's department. It is understood the company's books are under seizure for use in the probe.

John A. Russell, Vancouver lawyer, has been retained by the attorney-general to conduct the investigation. The company has properties near Kamloops, B.C., with head office in Vancouver.

Another investigation under the act, into the operations of Wayside Consolidated Gold Mines, Ltd., has been held up under injunction proceedings.

BONDS QUIET

NEW YORK, Nov. 8 (AP).—The bond market was quiet and fairly steady today in a fractional range. The foreign department was dull.

Money

By THE CANADIAN PRESS

Closing exchange rates:

At Montreal: Pound 4.88¾; U S dollar .98 11-16; franc 6.43¼.

At New York: Pound 5.00¼; Canadian dollar 1.02 7-16; franc 6.58⅝.

At Paris: Pound 76.05 fr; Canadian dollar 15.58 fr; U S dollar 15.18¼ fr.

In gold: Pound 12s 3d; Canadian dollar 60.88 cents; U S dollar 59.26 cents.

MONTREAL SILVER PRICES

MONTREAL, Nov. 8 (CP).—Silver futures were steady the Canadian commodity exchange at the close today. es were 33 contracts: Dec. 14; March 9; May 10.

	Open	High	Low	Close
cember	52.45B	52.72	52.72	52.50B
rch	53.70	53.10	53.65	53.

COLLYRIUM

An excellent eye wash!

7-oz. bottle with cup

75¢

Mann, Rutherford Drug Co.

MORE ABOUT SUNDQUEST

(Continued From Page One)

girl, which resulted in the girl's death last month.

The jury retired at 4:20 p.m. The verdict was returned four hours later.

Immediately after the jury had retired, Carl Schwartzenhauer, former Grand Forks baker, alleged to have advised Mrs. Sundquest to perform the operation, went on trial on a similar murder charge. His case was adjourned until tomorrow after brief evidence had been given.

NO INTENT TO KILL

W. C. Kelley, crown prosecutor, in reviewing the charge against Mrs. Sundquest, indicated that he was pressing for a manslaughter conviction rather than one on the murder charge as laid.

Mr. Justice D. A. McDonald, in his charge to the jury, explained that quite apparently there had been no intent to kill, in the event that the woman had actually performed the operation in question, and he asked that this point be borne in mind.

His lordship commended Constable J. W. Hooker of the Grand Forks provincial police detachment for the way in which he had carried out his duties in connection with the case.

Mrs. Sundquest, in giving evidence earlier in the day, denied that she had performed the operation.

A SAFE PLACE

A spring clothespin wired on the inside of the porch railing and an understanding with the paper carrier that that it where the paper is to be put will keep the morning or evening paper in its place and not scattered all over the porch when the housewife goes to bring it in.

MELBOURNE, (CP).—House-to-house "share-hawking" will be prohibited by an amendment to the Victorian State Companies Act.

REX JARVIS

Electrical Contractor and Engineer

Repairs and Supplies

For Service Phone 844

502 Josephine Street

MORE ABOUT THE CABINET

(Continued From Page One)

On leaving Elysee palace Flandin said with a great show of confidence that the political truce created by Doumergue would continue.

"The men I have gathered together will forget party differences for one end—to fight against misery and unemployment," the new premier said.

Among the hold-overs was Herriot, who became minister of state without portfolio after the youthful Flandin agreed to drop the points of Doumergue's program that brought his downfall.

PETAIN HAS RETIRED

The new premier, however, lost Henri Petain, Doumergue's minister of war, who gave the new ministry his blessing, and Andrew Tardieu, vice-premier and minister without portfolio in the preceding government, whose unfriendliness toward Flandin caused him to refuse to join the government.

Also among the holdovers was Pierre Laval, who was offered the premiership earlier today but refused because he considered his work as foreign minister too important.

Despite the tenseness felt everywhere in Paris, Doumergue's fall brought no serious disorders.

50 ARRESTED

Some 50 persons were arrested when thousands massed in front of the opera to storm police lines, shouting "Down with the deputies," but mobile guards restored order.

While most political leaders expressed the greatest anxiety over Doumergue's departure, many members of parliament said privately he had not entirely failed. In his defence, friends pointed out that when he came to power from retirement February 18, he found exactly 1,000,000 francs in the treasury and 700,000,000 to be paid that night. He arranged to borrow 800,000,000 francs from bankers within a few hours and saved the government's credit.

In contrast, his friends argued, is the present state of the French treasury: 2,800,000,000 francs in cash on hand and bonds in the amount of severay billion francs refunded.

COAST MAN IS BEATEN, ROBBED

Hans Hansen in Hospital With Knife Wounds; Loses $50

VANCOUVER, Nov. 8 (CP) — Hans Hansen, stabbed, beaten and robbed of $60 in cash early today, is in a serious condition in the hospital while two men believed to have attacked him are held for investigation at police headquarters.

Hansen was found lying in a pool of blood in the doorway of a downtown cafe and, when rushed to hospital, examination disclosed he was suffering from three knife wounds on the right thigh, a dislocated shoulder and other injuries.

The injured man reported he had visited a club, where a fight is alleged to have taken place with two other men. A short time later, police picked up two men in a rooming house. Club attendants were reported to have separted the three men and forced them outside. It is believed the fight was continued outside.

MORE ABOUT MILL RIOTS

(Continued From Page One)

ond outbreak of violence of the day. Strikers who were picketing the mills jeered workers not on strike as they left the mill at noon and at night and rioting ensued.

SEVERAL ARRESTS

Clashes which followed the end of the day's work in the mill resulted in several arrests. Immediately those arrested were taken to the police station to be booked, the strikers gathered about the building, demanding the release of their fellows.

It was here that the most severe fighting of the day occurred, when police attempted to repulse the crowd with clubs.

Hand-to-hand clashes followed the rioting, which continued for an hour in front of the police station.

SUMMON MORE POLICE

When it became apparent that the situation seemed out of control of the local police force, 25 patrolmen from the state police barracks at Northampton and Monson were summoned, and later this detachment was increased to 35 men.

The rioting was so severe at one point that officials of the mill planned to ask the governor for national guardsmen to control the situation. It was decided later, however, such a move would not be necessary.

Workers in the mills have been on strike for several months, and previously there had been several outbreaks of violence. Only about half of the mill's 1100 employees are said to be on strike for higher wages.

DRIVING PILES

The public works department has been driving piles at Procter, so that the ferry boat may be safely anchored to the wharf.

MARKETING ACT WORKING WELL

W. E. Haskins Says Improving It Gradually

W. E. Haskins, who is a member of the temporary marketing board in charge of the fruit control, as provided under the Natural Products Marketing act, was in Nelson Thursday, passing through to the Okanagan from Creston, where he has been in connection with the fruit trucking.

Mr. Haskins reports the act to be working as well as could be reasonably expected, and that although it is not perfect and does not pretend to be perfect, it is gradually aligning various opposing factors and is curing waknesses where found.

He stated that the board expected more than mere observance of the law, but it expected active cooperation. He added that if it could not get cooperation it had the means of compelling it as the board had drastic powers. But they preferred to have it work without resorting to drastic measures.

PRINCIPLES LONG IN EFFECT

The act merely put into practice democratic principle that had been in effect for years, namely the will of the majority ruling. If the fruit majority was big enough to say that it wanted a thing done a certain way then it would give the board that power. The only other people interested in the act besides the growers, were the consumers, and the board was willing to have them represented. But apples, declared Mr. Haskins, were a luxury, and people could do without them. Therefore, if the price were raised too high, this would in itself, serve as the consumers' check. The board would not cost the consumer a cent.

Although the prices prevailing now for apples, said Mr. Haskins, were higher than last year they were not paying the grower.

Once the majority gave the power to the board, the board was in the same position as a magistrate, liquor commissioner or any other governing body of similar nature. The majority, however, had to be obtained before the board could be effective.

MORE ABOUT U. S. ELECTION

(Continued From Page One)

Eliminating the votes that went for the minor parties, the Democrats had better than a 3,000,000 vote edge over the Republicans.

30 OF 48 STATES DEMOCRATIC

Thirty of the 48 states gave the Democrats practically complete command of all major elective offices—senate, house and governorship. Eighteen states turned over all these offices to the Democrats. In 12 others, the Republicans managed to hold only one, or at the most two, of these offices, against the new deal buffetings.

Backed by this demonstration of popularity, President Roosevelt today went immediately at the work of shaping into lasting figures those portions of his plan which hitherto have been but rough designs in plastic mud.

In his first efforts, he turned to social legislation — his avowed attempt to make the United States a better place for the average American, to see that no person shall starve. He talked with newly elected Progressive Senator Robert Lafollette of Wisconsin over a luncheon table. They talked as the head of one party to that of another.

VANCOUVER, Nov. 8 (CP). — "Ottawa can and won't; we would and can't, sums up the situation," declared Attorney General Gordon Sloan of British Columbia, laying at the door of the federal government the blame for the inability of the provincial government to carry out its plans for "work and wages." Mr. Sloan was addressing the Vancouver Center Liberal association, last night.

"The program of the Liberal party, by which it hoped to start public works in this province and provide needed work, was predicated upon the use of national credit for a major program of public works," Mr. Sloan said.

"'Work and wages' was no idle objective and still is not. It is the sincere desire of the Pattullo government. We have not been able to carry out this part of our program because the prime minister will not accept as sound the Pattullo plan for financing with national credit."

Too Late to Classify

FOR SALE—TWO HOUSES, 3 LOTS, $1100, terms $200 down, $10 a month. H. Trow, 6th St., Fairview. (4820)

NEWS OF THE DAY

COMEDY—"Cricket on the Hearth", St. Paul's Players, Nov. 28th. (4808)

Hear Dr. Endicott, 8 p.m. tonight in St. Paul's Hall. Admission Free. (4814)

Troubadour Orchestra playing for dance tonight. Peppy Music. (4812)

Large furn. house, centrally located. Apply Mrs. F. Wilson. Ph. 220L. (4799)

Opening soon, Classic and Ballet Dancing. Vallia Dance Studio. (4792)

C. C. F. court whist Strathcona hotel Saturday evening, 9 p.m. sharp. Admission 25c. (4824)

Serve the finest quality bread in your home. Phone 258. CHOQUETTE BROS. Bakers. (4679)

Good used Beatty Whitecap Electric Washer. Bargain. Phone 408Y. (4813)

LADIES' HOME JOURNAL AND COLLIERS AT NELSON NEWS DEPOT. (4755)

Daughters of Scotia meets tonight, 7.30. Installation of officers. Social evening. (4807)

A shoulderette or wristlet for the dance. We have every color. Nelson Flower Shoppe. (4811)

I. O. D. E. Kokanee Chapter next meeting at home of Mrs. Chas. Kelman, 1024 Ward St., Tues., Nov. 13th, at 3 p.m. (4821)

PROFESSIONAL WRESTLING Saturday, 8:30, NELSON OPERA HOUSE. Tickets on sale today, Bush's Cigar Store. (4823)

Poultry Show Market Bldg., Vernon St. Entries close Sat., Nov. 10th. A. Wallach, Box 257, Nelson. (4765)

Two deliveries daily—Just when the milk is really fresh. Phone 434X3. Pieters Grade A Dairy.

I. O. D. E. MEMBERS

Please meet at Cenotaph for Armistic Service Sunday, at 10.50 a.m. (4822)

YOUR FAVORITES, Mr. A. Pagin, Mr. A. Stringer, soloists. SUNDAY EVENING Armistice concert, in Capitol Theatre. (4816)

Special meeting Women's association First Presbyterian Church, Saturday, 3 p.m. Important business. (4818)

WRESTLING — Two heavyweight bouts. Opera House Saturday night. 8:30, Admission $1.00, 75c-50c. (4801)

Mrs. Webb Foster, Nelson's outstanding violinist will, (by request) contribute a solo on Sunday evening at Capitol theatre. (4822)

THIS IS THE NIGHT, ENJOY YOURSELF. HOSPITAL DANCE. Dancing 9:30. Good music by Troubador Orchestra. Supper. Tickets 75c each, on sale Nelson Flower Shoppe. (4806)

THE CANADIAN LEGION ANNUAL DINNER WILL BE HELD MONDAY NIGHT 6:30 WITH AN EXCELLENT PROGRAM FOLLOWED BY A DANCE. TICKETS $1.00 EACH. GET THEM EARLY.—PHONE 546. (4800)

I. O. D. E. ARMISTICE CONCERT Sunday, 9 p.m. Capitol Theatre. Artists—MISS MARY JARVIS, soprano holder of I. O. D. E. Cup 1934 festival. MISS RUTH CHAUFURD, contralto. MISS LOLETA HORSTEAD, Mezzo soprano. (4815)

FADED

If sonny's suits or daughter's rompers are perfectly good but badly faded from the sun, they may be bleached white with a white dye and then re-dipped to any shade desired. It will add months of wear to the little garments.

TO REMOVE THE PRINTING

There are so many nice uses for new flour bags but almost all of them require the removal first of the printing on them. Lay the bag on the table and cover all the printing with a thin layer of lard. Roll up and let stand for three days. Then unroll and wash in boiling water. The lard will loosen the print and it will wash out or boil out readily.

Some people are good just because they're afraid to be bad.

SCHOOL CHILDREN REQUIRE GOOD EYESIGHT

The basis of all understanding is the ability to see clearly, as 83% of all mental impressions come through the eye. Poor marks received by school children often have been traced directly to defective vision.

Tests show that over 20% of all school children have defective vision. Is your child among that group?

Only a thorough eye examination can tell the true condition of your child's eyes.

J. A. C. LAUGHTON

Suite 206, Medical Arts Bldg.

Optometrist - - Optician

Raincoats Trench Coats Slickers

Defy the wet weather in one of these coats. English Gbardine raincoats, silk lined. Trench coats with oil silk interlining and slickers with double shoulders.

RAINCOATS $9.00 to $25.00

TRENCH COATS $7.75 to $15.00

SLICKERS $7.75

EMORY'S *Limited*

Because so much of the potato crop is lost in Europe through improper storage, many potatoes are made into a powder called "potato flakes."

Krank's LATHER SHAVING CREAM Saves You Money!

Smythe's Pharmacy

PHONE 1

Your Car Needs THESE!

For Safer and Better Winter Driving

QUIT guessing at the amount of anti-freeze or the kind of oil your car needs for winter driving. The best way to solve these and all other problems about your car this winter is to have the Nelson Transfer give it a weekly tuning and check-up. And when we say "Your Car needs This", your car needs just that and only that.

Anti Freeze

Winter Oils

Tire Chains

Battery Test

Batteries, Greasing, Oil, Overhauling and Repairing

NELSON TRANSFER Company Limited

Phone 35

NOTICE!

The Boy's Shop

OPENING SOON at 608 Baker St. Directly Opposite Meagher's Ltd.

Watch for Further Announcements

FRIDAY and SATURDAY

STAR VALUES

PHONES 10 and 11

"When You Think of Groceries—Think of the Star"

Brown Sugar . 4 lbs. 25c

MAXWELL HOUSE COFFEE ..... Lb. 39¢
M.J.B. COFFEE—There is none better ..... Lb. 55¢
ROYAL CITY CUT BEANS—2s ..... 2 tins 25¢

Saanich Clams tall tin 15c

C. & B. VEGETABLE, CHICKEN OR TOMATO SOUP—2 tins ..... 19¢
GARDEN PEAS—2s ..... 2 tins 25¢
GREEN ASPARAGUS—Malkin's ..... Tin 23¢

Fry's Cocoa 1-2s tin 23c

LIBBY'S TOMATO JUICE—10½-oz. tin .. 2 for 15¢
ROYAL CITY PORK & BEANS—Tall tins .. 2 for 15¢
CHICKEN HADDIE—1s ..... Tin 19¢
MALKO RED SALMON—½s ..... Tin 15¢

Puffed Wheat .. pkt. 10c

MALKIN'S BEST HONEY ..... 2-lb. tin 35¢
4 BARS LUX TOILET SOAP AND 1 PKT. RINSO 25¢
OLD DUTCH CLEANSER ..... 2 tins 19¢
JOHNSON'S WAX OR GLO COAT ..... Tin 69¢

Eureka Bleach 2 bottles 25c

OLD COUNTRY PALM TOFFEE ..... Lb. 35¢
FRY'S CHOCOLATE MAPLE BUDS ..... Lb. 25¢
ENO'S FRUIT SALTS ..... Bottle 79¢

Fruits and Vegetables

FRESH LOCAL SPINACH ..... 3 lbs. 19¢

Sweet Potatoes 3 lbs. 25c

CARROTS AND BEETS ..... Bunch 5¢
CELERY .... Bunch 10¢ LETTUCE, head .... 10¢

STAR GROCERY

Free Delivery to All Parts of the City
PHONE YOUR ORDERS
FREIGHT PREPAID ON ALL ORDERS OVER $10.00

CHAN WAX

A harder, more durable floor wax . . . easy to put on . . . brilliant finish . . . will not show tracks . . .

Quality Mops | 75c to $1.75

Let the

O-Cedar FAMILY

make your home shine and sparkle with radiant cleanliness. Protect, beautiful and restore your funiture, floors and woodwork with O-Cedar products. Every member of the O-Cedar family is just crammed with quality—the quality that has made O-Cedar famous with Canadian housewives from Coast-to-Coast.

A few drops on a moist cloth will protect, . . . beautify . . . restore . . . preserve furniture, woodwork and all finishes. Cleans as it polishes

Apply to the floor and do nothing more . . . it will dry to a beautiful finish. A marvellous new "Self-Polishing" wax by the world's most famous maker of polish, wax and mops.

A De Luxe furniture polish. Smooth . . . velvety . . . fragrant . . . restores the most delicate finish . . . Wonderful for furniture . . . woodwork . . . and every kind of finish. Will make your car look like new.

FREE SAMPLE

Would you like free samples of O-Cedar products from time to time? Send name and address to Dept. F.H.5, O-Cedar of Canada Ltd., Toronto, Ontario.

WOOD, VALLANCE Hardware Company, Ltd.

WHOLESALE RETAIL

CITY DRUG CO.

SECOND ANNUAL

Doll and Wagon Prize Contest

STARTS SATURDAY

Nominations open now.

See the 18 lovely prizes in our window. Ask for details.

CITY DRUG CO.

Nelson's Dispensing Chemists

Buy a Poppy

Saturday, November 10

Auspices Nelson Branch, B.E.S.L. 51

"Shall all our sense of gratefulness be lost?
"Shall we, who 'scaped the dreadful Holocaust,
"Be niggardly in response to give
"To those who cannot work—yet must live?"

REMEMBER!!

All monies received from this Tag Day are used for the aid of disabled and needy veterans.

All poppies sold are made exclusively by disabled Veterans at their Vet Craft shops in Victoria.

November Sale of Coats

Individually styled — lining and furs guaranteed the smart styles of the 1934 Fall season at a discount of

25%

Millinery

The balance of our Fall Millinery at a discount of

Half Price

James Weir & Son THE EXCLUSIVE STORE

Phone 151 Look for the Neon Sign

CAPITOL

Today and Saturday

HE'S BUSTED LOOSE AGAIN—to fill your heart with Laughter!

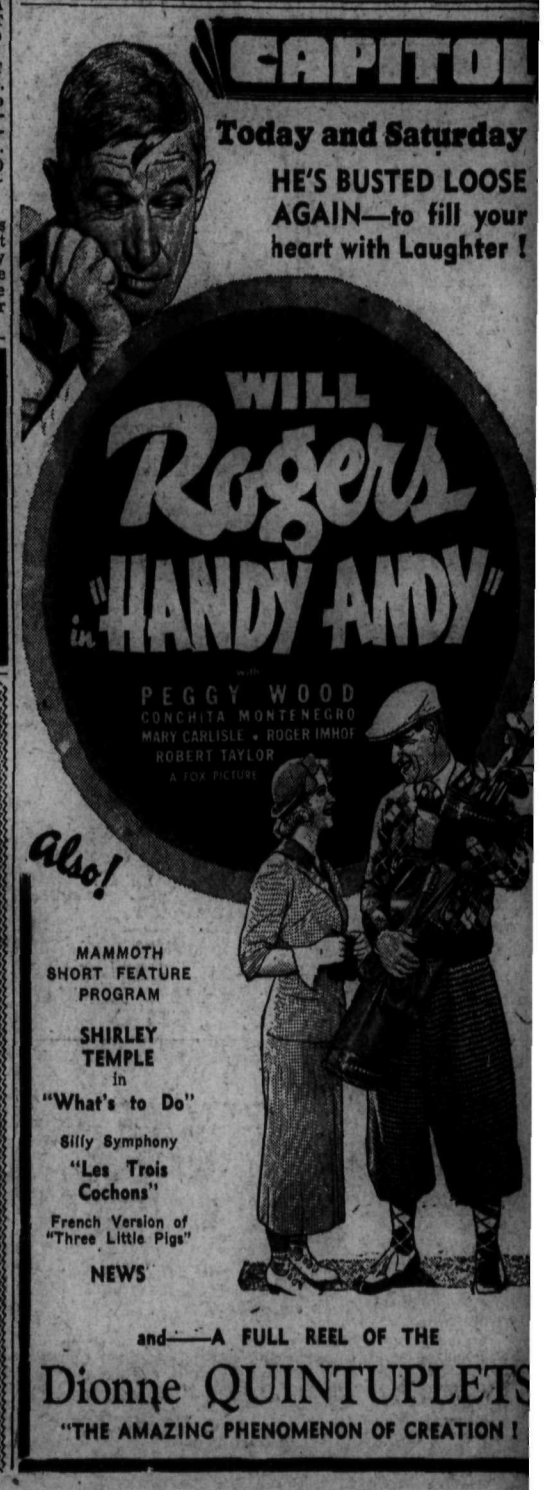

MAMMOTH SHORT FEATURE PROGRAM

SHIRLEY TEMPLE in **"What's to Do"**

Silly Symphony **"Les Trois Cochons"**

French Version of "Three Little Pigs"

NEWS

and——A FULL REEL OF THE

Dionne QUINTUPLETS

"THE AMAZING PHENOMENON OF CREATION!"