MILO SIMARDS
PROVINCIAL LIBRARY
VICTORIA B C

Coast Hockey Teams Would Join Kootenay Loop —Page Nine

Nelson Daily News

Beatty of C. P. R. Answers C. N. R. President — Page Seven

VOLUME 33 | NELSON, BRITISH COLUMBIA, CANADA—FRIDAY MORNING, OCTOBER 26, 1934 | FIVE CENTS A COPY | NUMBER 159

QUEBEC MANIAC SLAYS 6, WOUNDS TWO

PREMIER WINS WAIT CONTEST WITH U.B.C.M.

Municipal Delegates on Relief Mission Refused Hearing

DISCOURTEOUS SAYS PATTULLO

Says No Hardship Is Being Worked on Municipalities

VICTORIA, Oct. 25 (CP)—Executive members of the Union of British Columbia Municipalities raised their siege of the provincial government today without having presented their case for a change in unemployment relief financing arrangements.

Twenty municipal representatives, refused an interview by Premier T. D. Pattullo, packed their travelling bags and departed for home after forwarding a statement to the premier urging a "continuation of the former arrangements (for relief) un-

(Continued on Page Twelve)

JAFSIE KNEW HAUPTMANN

Identifies Him as the Man He Paid; Babe Slain in Crib?

TRENTON, N. J., Oct. 25 (AP)—The web of evidence encircling Bruno Richard Hauptmann tightened today with the disclosure that Dr. John F. Condon, the celebrated "Jafsie" of the Lindbergh kidnapping case, had identified the German carpenter as the man to whom he paid the $50,000 ransom money.

Another startling development followed this by a few hours; an authoritative source revealing that the state of New Jersey will contend in the trial of the one-time machine gunner that Baby Lindbergh was slain in his crib on the night of March 1, 1931.

The state it was learned, will contend that the infant's body the was carried down the ladder by which the kidnapper gained access to the second-storey nursery of the Lindbergh home at Hopewell, and buried in a shallow grave two miles away.

Informed sources declined to reveal if the baby's crib was bloodstained or if it gave other indications that the infant was seriously or mortally hurt before he was carried down the ladder.

SMITH PLANS TO GET AWAY MONDAY

SUVA, Fiji Islands, Oct. 26 (AP).—After failing yesterday to lift their transpacific airplane from the sands of Naselai Beach on a projected flight to Honolulu, Sir Charles Kingsford-Smith and Capt. P. G. Taylor returned to Suva today. They prepared to go back to the beach, 20 miles distant, Sunday, and attempt the take-off again at dawn Monday.

1783 Growers Are Registered

VERNON, B. C., Oct. 25 (CP)—Registration of all growers in the area over which the newly-created British Columbia tree fruit marketing board has jurisdiction has been completed with 1783 names recorded. The board was set up under the Natural Products Marketing act.

The central convention at which the personnel of the three-man board will be determined by the delegates will probably be held in about three weeks, George A. Barratt, member of the provisional board, declared.

Britain and U.S. Protest Japan's Plan to Establish Oil Monopoly

Nazis Will Withdraw From Church Controversy; Mueller-Hitler Split

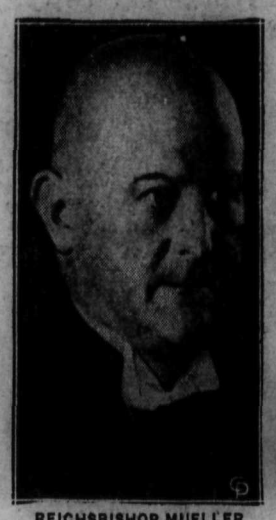

REICHSBISHOP MUELLER

REICHSFUEHRER HITLER

By LOUIS P. LOCHNER
(Associated Press Foreign Staff)

BERLIN, Oct. 25 (AP).—A dramatic crisis in Germany's bitter church controversy, today brought an almost open break between Adolf Hitler and his reichsbishop, Ludwig Mueller, and foreshadowed, informed sources said, the Nazi government's early withdrawal from church conflicts.

The rift between the reichsfuehrer and his one-time protector, portended in recent weeks by fast-growing hostility to Mueller's dictatorial rule, came as Hitler announced he would not today, or at any time in the future, receive Mueller for the purpose of taking his oath of loyalty.

Mueller's rebuff at his leader's hand left his fate, that of his iron-fisted right-hand man, Dr. August Jaeger, and that of the entire German Christian church movement, in doubt.

It had been announced that Mueller and some two dozen bishops would be sworn today.

Tonight observers readily predicted that Mueller ultimately will be ousted, as will Jaeger and other appointees of the Mueller regime, and that active Nazi participation in church affairs will soon be at an end.

PROFIT-SHARING PLAN FOR ITALIAN FARMERS

Would Place Capital and Labor on Equal Basis; to Be Nation-wide

By JOHN LLOYD
Associated Press Foreign Staff

ROME, Oct. 25 (AP)—A revolutionary profit-sharing system for Italian agriculture, embracing land owners and farm workers, was approved today.

The plan is to be applied on a nation-wide basis as soon as the necessary organizations can be developed.

The new system contemplates: Distribution of farm profits and produce on a percentage basis; employment of more farm workers, equal distribution of work, elimination of overtime work and farm labor by women and children.

Provisions were worked out to move unemployed farm workers from regions oversupplied with labor to sparsely settled districts.

PLAN APPROVED

The profit-sharing system was approved today by heads of the Confederation of Farm Owners and Farm Workers. The far-reaching changes in the Italian agricultural economy were suggested by Premier Mussolini.

Owners of farms, it was explained, will not lose their status

(Continued on Page Twelve)

O'Neill Liberal Candidate for Kamloops Riding

KAMLOOPS, Oct. 25 (CP)—T. J. O'Neill, locomotive driver, is the Liberal nominee for the newly-constructed federal riding of Kamloops. He was nominated at a convention here yesterday. Speakers included Tom Reid, M.P., New Westminster, and Major S. F. M. Moodie, Dominion organizer for the Liberal party in British Columbia.

Illicit Liquor Is Taken in Winnipeg

WINNIPEG, Oct. 25 (CP)—Police struck today at what they believed was the heart of a huge liquor-smuggling ring as their drive against bootleggers and smugglers was intensified. One man was under arrest tonight following seizure of a record quantity of illicit liquor.

Jack Cuhnie appeared in provincial police court today, charged with breach of the Liquor act, and was remanded until Nov. 1.

He was granted bail of $10,000. He was rearrested on charges laid by customs and excise authorities.

Allegedly in Cuhnie's car was 253 gallons of liquor, believed manufactured in Wisconsin.

Man Attempts to Attack Coast Girl

VANCOUVER, Oct. 25 (CP)—Police today intensified their search for a moron who has attempted to attack young girls in the Grandview district three times within the past week.

Kathleen Bradley, 13, was proceeding home yesterday evening after visiting friends when a man accosted her and attempted to seize her. The opportune appearance of an automobile caused him to abandon the attack and the girl reached home safely.

STURDEE HEADS COAST KIWANIS

VANCOUVER, Oct. 25 (CP).—E. F. L. Sturdee, general passenger agent of the Canadian Pacific railway in the Pacific territory, today was elected by acclamation president of the Kiwanis club of Vancouver. Mr. Sturdee, who came to Vancouver in 1930, was president of the Kiwanis club in Montreal.

During his railway career he has served at Saint John, Montreal, Toronto, Seattle, as general agent, and at Hong Kong.

New Zealander Arrives, Australia

PORT DARWIN, Australia, Oct. 26 (Friday)—(AP)—Squadron leader Malcolm MacGregor of New Zealand landed his plane here at 6:50 a.m. today (4:50 p.m., Thursday, E.S.T.,) fifth contender in the London-to-Melbourne air race to reach the Australian continent.

J. Hanbury Property at Coast to Be Sold

VANCOUVER, Oct. 25 (CP)—At suit of the bondholders, Chief Justice Aulay Morrison in supreme court today made an order for the sale on December 10 of the properties of J. Hanbury & Co., Ltd., owners of a sawmill on the south shore of False Creek.

The bondholders' claim amounts to $85,200. A purchaser will have to assume some $50,000 owing for city taxes and rentals to the British Columbia government and the Canadian Pacific railway.

CHARGE JAPAN HAS VIOLATED ITS OIL TRUST

Britain Protests at the Restrictions on the Foreign Firms

DENY BRITAIN-JAPAN ALLIANCE

Britain Will Stand on International Pact Rights

By GEORGE HAMBLETON
(Canadian Press Staff Writer)

LONDON, Oct. 25 (CP cable).—Great Britain today protested to Japan against restrictions on foreign oil companies in Japan and against proclamation of a domestic oil monopoly in her puppet state of Manchoukuo.

In similar terms as protests from the United States and the Netherlands, though all went separately, the British charged Japan with direct violation of the "open door" principle for Manchoukuo

(Continued on Page Twelve)

BANK BANDITS GET $3400 HAUL

LAIRMORE, N.D., Oct. 25 (AP).—Three unmasked bandits looted the Elk Valley State bank here of approximately $3400 today, sped out of town toward the northwest and disappeared.

Armed with guns, the bandits rushed into the bank, ordered A. N. Johnson, assistant cashier, and L. H. Brandon, teller and bookkeeper, to lie on the floor, scooped the counter cash and some silver from the safe into a small gunny sack and fled to a car in which a fourth man was waiting.

The car, believed to be the one used by the bandits, was described by one observer as bearing a Washington state licence.

WOULD FORCE OLD AGE PENSION IDEA

VICTORIA, Oct. 25 (CP).—"I believe old age pensions should be recognized always as a state duty and not as charity," Premier T. D. Pattullo of British Columbia, said tonight. "No matter what income a man enjoys he should be made to accept old age pension at the proper age. It is not charity but a right. If the recipient wishes to return the pension to the government or donate it to charity, that is his business. Or the state could place sufficient tax on his income to justify him in retaining his pension without hurt to his pride."

Premier Pattullo had no comment to make on the changes in administration of the Old Age Pensions act in Ontario announced today by Hon. David Croll, Ontario minister of public welfare.

"Until I see the order-in-council bringing about the change, I prefer to give no opinion," said Mr. Pattullo.

In Spanish Revolt

MARGUERITA NELKEN

This German-born woman member of the Spanish chamber of deputies personally led revolutionary forces in Badajoz, her home city, according to reports from Madrid. Senorita Nelken is forty and a well-known writer.

SINCLAIR HAS STATE ABUZZ

Charges, Plots, Talk Fly Thick and Fast in California

SAN FRANCISCO, Oct. 25 (AP)—California buzzed tonight with rumors of withdrawals, denials, asserted plots and speculation all involving Upton Sinclair, "epic" Democrat in the seething campaign for the governorship.

Sinclair charged that forces backing Acting Governor Frank E. Merriam were preparing to broadcast the state with circulars falsely proclaiming the withdrawal of Raymond L. Haight, Commonwealth and Progressive candidate, in favor of Merriam, Republican nominee.

Republican campaign headquarters promptly denied the charge, saying Merriam "already is overwhelmingly in, so why worry about Haight?"

The Democratic nominee also asserted that his political foes were preparing "forged letters seeking to connect me with Soviet Russia" and that they had possession of "affidavits alleging that I was concerned in" in the 1916 San Francisco preparedness day bombing for which Thomas J. Mooney was sentenced to prison.

"The voters," said Sinclair, "must be prepared for anything in the last days."

Railway Board to Sit Here on Nov. 9

OTTAWA, Oct. 25 (CP)—Travelling direct to Vancouver island, Commissioners Norris, Stone and Garceau of the board of railway commissioners will leave Ottawa at the end of the week to conduct sittings in western Canada.

The itinerary for hearings by the board includes Victoria, Nov. 1; Vancouver, Nov. 2; Princeton, B. C., Nov. 6; Midway, B. C., Nov. 7; Nelson, B. C., Nov. 9.

U.S. SAYS PLAN WOULD PUT OIL FIRMS ON ROCK

Netherlands Also Up in Arms Against Monopoly Plan

MANCHUKUO IS UNDER SYSTEM

Japan Wants Right to Seize All Supply in Emergency

By LLOYD A. LEHRBAS
Associated Press Staff Writer

WASHINGTON, Oct. 25 (AP)—Protests were directed from Washington and London today against Japan's plan to establish strict governmental control over the oil business in that country and its sponsored empire of Manchuukuo.

As Great Britain followed the United States representation with a protest against any Manchoukan petroleum monopoly, it became apparent that oil—fuel for warships as well as industry—is aggravating rather than smoothing the troubled Pacific.

The Netherlands were authoritatively reported here to have acted along similar lines.

VIOLATION OF PACT

Both the London and Washington governments claimed a violation of the nine-power treaty.

(Continued on Page Twelve)

COAST MEN FINED FOR FIRING GUN WITHIN THE CITY

VANCOUVER, Oct. 25 (CP)—William C. Gardiner, who pleaded guilty to a charge of inflicting bodily harm through an unlawful act, was fined $25 in police court today. Arthur Forster and Frank Bennison, his companions, received the same penalty for discharging shotguns within the city limits.

The offences were committed a week ago, two women being struck by pellets from Gardiner's gun. Their injuries were not serious. A dog, left by the hunters, led officers to Gardiner's home.

POLICE STILL SEARCH FOR TWO BODIES IN WOODS—SLAYER IS JAILED—CONFESSION IS MADE

Coast Man Killed When Buried Under Avalanche of Coal

VANCOUVER, Oct. 25 (CY)—Buried beneath an avalanche of coal, E. W. Falls, an employee of the Arrow Coal company, was killed today in the plant here.

Police reported Falls was working in the company's yard near a pile containing many tons of coal when the mass suddenly began to slide. He was caught beneath the pile and died before rescuers could dig him out.

MANNIKINS TO DECLARE "WAR"

Warn Society Girls They Will Steal Boy Friends

By ANNA PETERSEN
(Associated Press Staff Writer)

NEW YORK, Oct. 25 (AP).—Fifty professional mannikins threatened today to "steal the boy friends of the society girls" unless the debutantes stop competing with them as fashion models.

At the end of a protest meeting, they solemnly signed a petition which will be sent to the Junior League, the Fifth Avenue association and the directors of fashion shows.

"Conditions are growing worse every year, and it is time to put our foot down and ask the social girl to stay in her own backyard," said Miss Gertrude L. Mayer. She proposed three courses of action: An appeal for fair play; a picket line on the next fashion show employing society models; or "to fight fire with fire, invade the social sanctum and steal the boy friends of the society girl."

"Looking you over, I don't think it would be hard," she said.

The petition protested that more than 1000 jobs a year are lost to the working girl through the use of debutantes as models.

Indian Arrives for Appeal

VANCOUVER, Oct. 25 (CP)—Closely guarded by police, Joseph George has arrived from Kamloops to attend before the court of appeal Friday morning in the appeal of his three brother from a conviction of the murder of Dominion Constable F. H. Gisborne.

Sisters, Cousins and Neice Slain Before Postal Officer

FORMER POSTAL WORKER MENTAL?

No Motive Revealed by Killer Out of the Service 2 Years

QUEBEC, Oct. 25 (CP).—Bodies of four persons, a man and three women, were at the morgue here tonight, victims of a maniac, while police were searching woods near Ste. Therese, Que., for the bodies of two men whom J. Rosaire Bilodeau, 45, admitted having killed.

The trail of death, Bilodeau stated, began when he drove two of his cousins, Gaston Gauvin, 20, and Fernan Gauvin, 18, into the woods. Leaving his car he led them into the woods, killing them.

Then he returned to Quebec and took his two sisters, Marie Bilodeau, 63, and Rosalie Bilodeau, 62, and Yvette Gauvin, 21, his niece, to another point in the woods. They also were shot.

RUSHES TO POST OFFICE

Bilodeau, a former postal em-

(Continued on Page Twelve)

Markets at a Glance

Toronto and Montreal: Industrial stocks lower.

Toronto mines: Lower.

New York: Stocks down and heavy at close.

Winnipeg: Wheat lost ⅝ to ¾.

Toronto: Bacon hogs off car unchange at 8.35.

London: Bar silver higher; copper and tin lower; lead and zinc unchanged.

New York: Bar silver higher; tin lower; lead and zinc unchanged.

Montreal: December silver higher.

New York: Sugar higher; cotton, rubber and coffee lower.

New York: Canadian dollar unchanged at 1.02.

BAN LIKELY TO END ON SUNDAY

Nelson medical health authorities had no further cases of diphtheria or poliomyelitis to report Thursday and unless further developments arise it is likely that the ban will be lifted Sunday as previously announced. Patients in the isolation hospital were reported to be making good progress.

FORESEE MASS KILLING IN AUSTRIAN UPRISINGS

Seventy Alleged Propaganda Agents Seized When Raids Are Made

VIENNA, Oct. 25 (AP). — A statement in yesterday's Die Bundespolizei, newspaper of the National police, that Austria's next revolution "will be an insidious, beastly sight" was followed today by raids on Communist, Socialist and National Socialist headquarters and the arrest of more than 70 alleged propaganda agents.

Raiding police uncovered the printing plant and the propaganda offices of the groups opposing the government and confiscated 20,000 copies each of six issues of the banned Arbeitzer Zeitung, Socialist organ, printed in October and September.

PLATES TAKEN

Plates for a new number just received at the printing shop, located on one of the city's principal shopping streets, were also confiscated.

In the same plant 10,000 copies of pamphlets titled "The Revolution" and 20,000 of another pamph-

(Continued on Page Twelve)

Calgary Lawyer Is Promoted

MONTREAL, Oct. 25 (CP)—George A. Walker, K. C., solicitor for the Canadian Pacific Railway company at Calgary, has been appointed assistant general solicitor of the company with offices in Montreal, E. W. Beaty, president of the railway, announced here today. Mr. Walker will take up his duties Nov. 1.

Would Pay Men in Relief Camps

CHILLIWACK, B. C., Oct. 25 (CP)—Payment of wages to men in unemployment camps is advocated by H. J. Barker, M.P., for Fraser Valley, who has just returned from a tour of work camps along the Fraser canyon and Princeton highways.

Criticism of the administration of the camps is unfounded Mr. Barber said. He found them to be operated at a high standard of efficiency.

THE WEATHER

	Min.	Max.
NELSON	33	47
Victoria	47	50
Nanaimo	44	60
Vancouver	44	50
Atlin	26	36
Kamloops	36	46
Prince George	30	44
Prince Rupert	34	44
Estevan Point	44	48
Spokane	40	58
Portland	56	64
Seattle	50	58
San Francisco	58	76
Penticton	37	—
Grand Forks	32	38
Vernon	37	—
Calgary	30	50
Edmonton	18	26
Qu'Appelle	26	46
Kaslo	37	—
Winnipeg	30	46
Moose Jaw	25	58
Dawson	20	22
Prince Albert	32	36

Forecast, Nelson and vicinity—Generally fair and milder with occasional rain.

79 WAR SHIPS GO THROUGH PANAMA

BALBOA, C. Z., Oct. 25 (AP)—Thousands of sailors thronged Panama city's shops and "cantinas" beneath brilliant tropical sunshine today as 79 warships of the United States battle fleet finished their transit of the canal in 42 hours.

Sweeping from the Atlantic to the Pacific under conditions simulating wartime, the fleet overcame difficulties to compare favorably with the mark set last April when 110 vessels crossed from the Pacific to the Atlantic in 47 hours.

Arrival of the oiler Naches at 4:30 p.m., rounded out 42 straight hours of locking the grey war dogs over the isthmus.

Before the high speed transit was started, mine sweepers and other small ships making up the fleet's complement passed through the canal. These, however, were not counted in the manouver.

Once the Naches was through, the canal received commercial vessels held up during the manouvers.

Haig Was Not Fitted to Handle Commander's Job Declares Lloyd George

But There Was No Better Substitute Early in 1918; Praises Dominion General Who Might Have Been Currie or Smuts

By THOMAS T. CHAMPION
Canadian Press Staff Writer

LONDON, Oct. 25 (CP cable)—The late Field Marshal Earl Haig "obviously" should have been dismissed from the post of commander-in-chief of the British forces early in 1918, but no better substitute was available, declares David Lloyd George in the fourth volume of his war memoirs, to be published tomorrow.

The new volume contains warm praise of General Jan Smuts, South Africa's great soldier and statesman, who incidentally is now in England; and commends the "common-sense" of Canada's war-time prime minister, Sir Robert Laird Borden.

WAS INADEQUATE

But the British war leader declares Haig was inadequate for his gigantic task, and he makes a cryptic reference in this connection which might be taken to mean General Smuts or General Sir Arthur Currie, commander of the Canadian corps who died in Montreal some months ago.

"What action ought I to have taken to ensure that the military mistakes which had exhausted the manpower and almost destroyed the morale of the allies should not be repeated in 1918?" Lloyd George asks himself. "The most obvious was to dismiss our chief military adviser who had failed us so badly, and the commander-in-chief who had proved himself as a strategist to be unequal to the gigantic task committed to his charge."

The late Sir William Robertson

(Continued on Page Twelve)

Peace for Britain Rests on Intelligence of People States British Prime Minister

LONDON, Oct. 25 (AP).—Prime Minister Ramsay MacDonald, in his first address since he returned from vacation in Canada, tonight declared that outlook for world peace "rather discouraging," but asserted "we can get peace in our time if we have an intelligent population backing up our efforts."

A distinguished audience at the Peace society heard the prime minister say Great Britain held to her determination to advance disarmament by keeping her navy below treaty limits "until the conclusion is plainly written in front of us."

Touching the tri-power naval negotiations going on here among representatives of Britain, the United States and Japan, he pointed out that "Britain could have gone in for more building" under the Washington and London naval pacts.

"But we decided we would wait," he said. "Our deliberate purpose was to show what the example of one nation would mean in the advancement of disarmament. We stuck to our guns until the conclusion was plainly written in front of us."

Britain's policy was changed, Mr. MacDonald explained, because "in the world today example alone is not going to advance peace very quickly."

"Disarmament will never produce great results," he said, "until statesmen of the world produce more good will and a more firm desire for peace."

Three Physicians Who Won Over the Dread Pernicious Anaemia Win the Nobel Award

STOCKHOLM, Oct. 25 (AP).—Three physicians who reckoned their success by the measure of their victory over the dread disease of pernicious anaemia, today were awarded the 1934 Nobel prize in medicine.

Dr. George Minot and Dr. William P. Murphy of the Harvard medical school, and Dr. George H. Whipple of the University of Rochester, will divide the prize.

It is most unusual for the award to go to three persons. The three scientists long battled the disease which, until eight years ago, was considered incurable.

"For liver therapy in anaemia," was the succinct summary of the award. The three will divide a cash prize of 162,607.92 kronor (approximately $41,000).

Dr. George Minot won wide scientific acclaim by his discovery in 1926 that liver cures pernicious anaemia in human beings.

While Dr. George H. Whipple in Rochester, N.Y., was provin that liver had helped clear up cases of anaemia in animals, Dr. Minot and Dr. William P. Murphy in Boston were using liver in the treatment of human beings.

They arrived at their results separately, but each has publicly paid tribute to the work of the other.

Dr. Whipple, a native of Ashland, N.H., is a graduate of John Hopkins medical school.

EFFECTS OF FERTILIZER ON APPLE ORCHARDS REPORTED

Matti Jarvinen, of Finland, exceeded his recently credited world record for the javelin throw with a toss of 76.66 meters (251 feet, 6 11-64 inches).

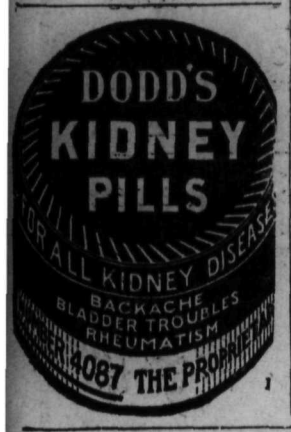

Conference Approves Suggestions in Its Use

The members of the northwest fertilizer conference, representing the experiment stations of Washington, Oregon, Idaho, Montana and British Columbia, which met at Yakima, Wash., on July 16 and 17 this year, made a comprehensive review of the use of fertilizers on fruit trees. The report regarding use of fertilizer for apples reads as follows:

"The apple orchard fertilizer program is based upon responses observed from three to six years on experimental plots in north-central Washington, in Idaho, Oregon, Montana and British Columbia. These observations, while not final, are of interest to fruit growers and are the basis upon which the recommendations are tentatively formulated.

"1. Maturity of fruit. Firmness of flesh as measured by pressure tester.

"(a) With fruits of the same size and color any one season there have been no significant differences in firmness of texture of Jonathan apples at harvest time or after three months' storage at 32 degrees Fahrenheit, as a result of fertilizer treatments.

ALL LOTS VARIED

"(b) At harvest time there has been little difference in the firmness of fruit from season to season between comparable sizes and color. After three months' storage at 32 degrees Fahrenheit, however, all lots varied from season to season. Hence, with uniform samples of comparable size, color, and maturity, other environmental conditions exerted greater influence upon firmness of flesh than did the fertilizer treatment.

"(c) The fertilizer application, however, may affect the size, degree, and percentage of red color and the time of maturity. Usually the more intense the red color and the smaller the size the firmer the flesh.

MAKES FIRMER APPLES

"(d) Under Montana conditions in the Bitter Root valley, where phosphorous tends to be deficient, firmer apples have been obtained by the application of phosphorous fertilizer, either alone or in combination.

"(e) It is suggested that in determining the influence of fertilizers on the maturity of apples, pressure tests should be supplemented where possible by ground color, flesh color, and solids determinations. Also the same individual should make all of these tests for the season.

"2. Jonathan breakdown. Large sized fruit is more subject to Jonathan breakdown than is smaller fruit, furthermore, fruit on trees having a large leaf area per fruit is more susceptible than is fruit on trees having a limited leaf area per fruit. This may result either from an excessive vegetative growth or from a light fruit crop. Thus insofar as fertilizer applications may increase the size of fruit, and may give a relatively large leaf area per fruit borne, the susceptibility to Jonathan breakdown may be increased. Undue delay in harvesting after the crop attains proper maturity increases susceptibility to storage to Jonathan breakdown.

OTHER FACTORS ENTER

"3. Soft scald. Observations to date indicate that factors other than fertilizer applications are primarily responsible for soft scald. For example, delayed harvesting and improper stages of maturity, delay in storage and storage temperatures that are too low favor soft scald.

"4. Fruit bud injury. Evidence indicates that there has been no measurable direct influence upon winter injury to buds from the application of fertilizers, except as better vigor of the tree may enable it to withstanding adverse conditions somewhat more satisfactorily than will weak trees.

"The addition of phosphorus in the Bitter Root Valley brings about an earlier dropping of the leaves and hastens maturity of the wood, which with the McIntosh is desirable because of early low temperature. Under similar conditions trees receiving applications of nitrogen alone are the last to drop their leaves and to give evidence of attaining maturity of wood.

GREAT VARIATION

"5. June drop. Usually the variation in the amount of June drop between the trees within a plot has been as great as between plots. Unfavorable environmental factors, including inadequate soil moisture, winter injuries, cultural practices, and insect attacks, exert a greater combined influence than do fertilizers upon the June drop, except where trees may be weak because of inadequate mineral plant foods. With Jonathan, Winesap and McIntosh the application of nitrogen alone or in combination, or of phosphorus and potassium together with nitrogen, has tended to lessen the percentage of June drop as compared with trees receiving no fertilizer application. When, however, either phosphorus or potassium is used alone the June drop has been consistently greater even with a lesser fruit set than that of unfertilized plots.

"The vigor of trees, which may be influenced by fertilizer applications and particularly by nitrogen fertilizers, is a direct factor in determining the extent of the June drop, the latter being greater with weak trees.

INCREASES SET OF FRUIT

"6. Set of fruit. Nitrogen alone or in combination with phosphorus or potassium has increased the set of fruit in comparison with unfertilized plots and plots to which potassium or phosphorus alone or together has been applied. The combination of nitrogen and phosphorus tends to give a larger set than any other fertilizer application employed in the soil types studied. In the Bitter Root valley in Montana, with the McIntosh where phosphorus has been applied as a fertilizer there is less tendency toward dropping of fruit prior to or during harvest.

"7. Thinning. While growers are interested primarily in the harvested crop, this alone should not be taken as a measure of yield response to fertilizers. By thinning, the crop on each tree may be made nearly uniform. With trees having a heavy set, more fruit is thinned than with trees having a light set, so that the ultimate crop matured may be nearly alike in amount. For example, thinning from the trees in the plots receiving nitrogen alone or in combination have been much greater than the thinnings from trees on soils where nitrogen is deficient.

"The application of phosphorus and potassium together without nitrogen has not resulted in an increased number of thinned fruits in comparison with the check trees. The application of either phosphorus or potassium alone has resulted in a decreased number of annually thinned fruits as compared with the check trees.

"8. Alternate bearing. With trees low in vigor from the deficiency of one or more elements, regularity of bearing is favored by the application of the elements lacking in the soil.

INCREASED YIELDS

"9. Yield of fruit per tree. Total yield is profoundly influenced by climate, cultural practices, size of tree and soil type. Nevertheless, where nitrogen has been a limiting factor the addition of nitrogen either alone or in combination with either phosphorus or potassium, or both, has resulted in increased yields. With certain soils phosphorus when applied in combination with nitrogen has improved yields.

"10. Size of fruit. Size of fruit is influenced by tree load, leaf area available, and moisture relationships, in addition to the effect of the fertilizers. It does not, therefor, necessarily follow that fertilizers may result in size increase of fruit if at the same time tree load is increased. Observations, however, indicate that nitrogen alone or in combination tends to maintain size of fruit notwithstanding an increased tree load as compared with the unfertilized plot. As compared with fertilization with either phosphorus or potassium alone or together or no fertilizer, nitrogen either alone or in combination tends to increase the average size of individual fruits. Continued application of phosphorus or potassium alone has tended to decrease size of apples.

FACTORS AFFECTING

"11. Color of fruit. Unless nitrogen is seriously deficient, nitrogen either alone or in combination tends to oppose maximum color development. Certain other factors that may influence intensity and amount of color development are as follows: High summer temperatures, reduced sunlight through haze or cloudy weather, crowded condition of trees, insufficient or excessive pruning, inadequate irrigation, excessively vigorous vegetation growth, attacks of leaf-injuring insects, ratio of leaf area per fruit, and insufficient maturity before harvest. Under some conditions larger sized fruit and increased total tree yield may offset possible lowered return from lessened color development.

"With continuous applications of potassium or phosphorus, singly or together without nitrogen, the color of apples may be better than when nitrogen is applied, but the decrease in yield and reduction in tree vigor do not generally warrant their use.

"Six years' data obtained in the Bitter Root Valley with McIntosh apples indicate that when the vigor of the trees has been increased either by the application of nitrogenous fertilizers or other means, the color has been maintained on a par with the check by the application of phosphorus along with the other operations.

EXTRA FANCY FRUIT

"12. Grade of fruit. Trees receiving no fertilizers or no nitrogen tend to produce a lower percentage of C grade fruit and a higher percentage of extra fancy fruit, as determined by color, than are produced by trees receiving nitrogen alone or in combination. In the Bitter Root Valley, however, where nitrogen and phosphorus are deficient the application of nitrogen and phosphorus gives a size and color of McIntosh more acceptable than no fertilizers or other fertiliser combinations.

"13. Length of terminal growth. When fertilizers containing nitrogen are applied, either as nitrogen alone or in combination with phosphorus or potassium, or both, the average terminal growth made is greater than that made by the check trees, nitrogen applied alone tends to result in slightly greater terminal growth than when in combination with phosphorus or potassium. Phosphorus and potassium when either was applied alone resulted in less average growth than that made by the check trees.

"Upon the basis of experience in Jonathan orchards of the Pacific Northwest and McIntosh orchards of western Montana, it appears that in order to maintain adequate production of good size and well colored fruits from seven to nine inches of annual terminal growth should be made when measured as described under suggestions for records of investigators.

DEFINITE CORRELATION

"The data show a definite correlation between the length and diameter of the annual terminal growth, the longer the terminal growth the greater the diameter. There was no definite consistent significance that could be attached to the influence of the fertilizers upon the relation of the diameter and length of the terminal growth.

"14. Diameter of terminal growth. The data indicate that Jonathan and Winesap trees receiving nitrogen, either alone or in combination with either phosphorus or potassium, or both, produced terminal growth with slightly greater average diameter than did the check trees. With phosphorus alone or potassium alone or the two elements together, the diameter increase as compared with the check was not significantly consistent or marked.

"15. Tree trunk circumference. For orchards of low vigor the data show that where nitrogen is deficient the average annual increase in trunk circumference of apple trees is greater where nitrogen is applied than that of the check trees. The addition of either phosphorus or potassium alone, or together with nitrogen gives no marked increase over nitrogen alone. The application of phosphorus and potassium alone or together does not benefit increase in trunk circumference.

NEED MORE WATER

"16. Water requirements. General observations indicate that the use of nitrogenous fertilizers increase the tree's demand for water because of the greater leaf area. Often the cover crop growth may be so great from the application of fertilizers that the requirements for water in the orchard may be much increased.

"17. Recommendations. In the fertilizer program nitrogen is likely to be the first limiting factor with fruit trees on irrigated soils east of the Cascades. Under average ordinary conditions sufficient nitrogen may be supplied by several means:

"(A) Barnyard manure if available can be employed at the rate of five to eight tons or its equivalent in leguminous hay (one to two tins) per acre. They should preferably be applied from late fall to early spring.

"(B) Cover crops. Fertilizer requirements can be reduced to a minimum by the use of leguminous cover crops. These cover crops improve the physical condition of the soil and aid in water penetration.

"Alfalfa is a satisfactory permanent cover crop. Sweet clover, a biennial crop, may be used. Self seeding of the latter will often maintain a continuous crop. Northern grown alfalfa seed from reliable sources should be used. Northern common and Grimm are satisfactory, the Grimm being used in northern areas. Ladak, a new variety, shows promise on account of winter hardiness. There is a large amount of variation in both biennial yellow and biennial sweet clover. A low growing type is desirable. Alpha, a fine stemmed variety, has shown promise in preliminary trials.

SEED IN SPRING

"Cover crops should be seeded in the spring as soon as danger of killing frost is past. Fall seeding may be desirable in some sections where water is a factor. A well prepared firm seed bed is essential. The distance between furrows should be sufficiently close to maintain soil moisture. Eighteen inches is not too close. Surface soil moisture must be maintained until the cover crops are established, or have attained a height of 10 to 12 inches. Weed growth in new seeding can be controlled by clipping. Deep cultivation of the cover crops should be avoided.

"In the Williamette Valley commercial fertilizers have given a marked increase in annual cover crops and are often used on such crops in the absence of barnyard manures. Under Hood River conditions nitrogen and phosphorous, and potash fertilizers carrying sulphur increased yields over those with no sulphur. Sweet clover and alfalfa proved more effective as green manure crops than red clovers.

"(c) Unless heavy crop growth can be maintained the addition of about two and one-half pounds per tree of sulphate of ammonia or the equivalent of other soluble nitrogen fertilizer may be justified. On trees lacking in vigor this may be increased to five pounds. A suitable time to apply this nitrogen is during the dormant season, preferably on a snowfall if the ground is relatively level and not frozen. The fertilizers can be uniformly broadcast on the snow or ground, and disking or working in is not necessary if cover crops are grown.

"(d)" Experimental data are as yet inadequate to justify specific recommendations as to phosphorus and potassium. In some orchards phosphorus in combination with nitrogen may be of direct benefit to the trees. In other cases the benefit may be indirect through its influence on the growth of cover crops. Where the grower is convinced it is profitable under his orchard conditions to apply these elements in addition to two and one-half pounds per tree of sulphate of ammonia or other equivalent soluble nitrogenous fertilizer, general experience indicates they should be applied in amounts not exceeding six to 10 pounds of superphosphate and four to six pounds of sulphate of potash or the equivalent of other soluble phosphorus and potassium fertilizers per mature tree.

"(e) Under Bitter Root Valley conditions with the McIntosh it is recommended that three or four pounds of superphosphate or its equivalent in other soluble forms be applied per tree when manure, leguminous cover crops, or nitrogenous fertilizers are used."

IMPRESSIVE RITES AT CONSECRATION

Rev. J. H. MacDonald Becomes Bishop of Victoria in Roman Catholic Order

ANTIGONISH, N.S., Oct. 25 (CP).—Close by scenes of his childhood and college days, Rev. John Hugh MacDonald, D.D., was elevated to the office of Bishop of Victoria at St. Nianian's cathedral here today.

Culminating 25 years of service in priesthood, the consecration was marked with all the impressive ritual which the Roman Catholic church reserves for such an occasion.

Friends brought up in the same village of Maryvale, his parishioners, and many of the high dignitaries of the church in Canada, filled the old cathedral to its capacity of 1300, crowded a s 'coolhouse nearby where amplifiers had been set up, and massed in the street outside.

Following the consecration, pontificial mass was celebrated with the apostolic delegate officiating at the main altar.

The diocese of Victoria, the new bishop's station, was represented at the consecration by Rev. Alexander MacLellan, parish prist of Ladysmith, and Rev. Carl T. Albury of St. Andrew's cathedral in Victoria.

OPPOSES MONOPOLY FOR CATTLE SALE

Manitoba Farmers Vote In Favor Debt Adjustment Principles

BRANDON, Man., Oct. 25 (CP).—Manitoba live stock producers, even at the cost of wrecking efforts of Saskatchewan and Alberta breeders, will not submit to any monopoly for the sale of their cattle, declared Roy McPhail, Brandon, president of the Manitoba Cooperated Live Stock Ltd., during debate on the Natural Products Marketing act at the United Farmers of Manitoba convention today.

Preceding the live stock debate, upon which the convention was not called upon to declare itself, the delegates voted i.. support of debt adjustment principles. They asked scaling down of principal and interest rates on farm debts controlled by secured creditors and that the personal covenant clause be struck out of land contracts.

J. S. Wood, Oakville, a native son of Manitoba, and vice-president last year, was elected president of the organization.

Bible Representative Returns From Coast

W. S. Melbourne Bowley, representative of the British and Foreign Bible society, returned Thursday night from a business trip to the coast. He reports business good there but states it rained the whole time he was in Vancouver. Mr. Bowley is reopening for business immediately.

Guide for Travellers

Nelson, B. C., Hotels

"Finest in the Interior"

The HUME HOTEL

PHONE 787

Breakfast 25c to 60c
Luncheon 35c to 50c—Dinner 35c and 65c

Rotary and Gyro Headquarters

Free Bus Service — Nelson B.C. — George Benwell, Prop.

HUME: E. W. Watt, R. T. Worsley, J. Entwisle, J. Carter, J. L. Jenkins, S. Sharp, Vancouver; A. J. Wood, Winnipeg; J. D. Musselman, R. W. Somerville, Toronto; T. A. Burns, R. Brough, Mr. and Mrs. J. C. Lang, C. Coull, Medicine Hat; H. W. Wairdson, Montreal.

The Savoy Hotel

"Where the Guest Is King"

Nelson's Newest and Finest Hotel.
Many Rooms With Private
Baths or Showers.

J. A. KERR, Prop.

114 BAKER ST. — PHONE 10 — NELSON, B.C.

SAVOY: Peter Christensen, Salt Lake City; Walter Miller, Nakusp; A. C. Weeks, R. Johnson, T. Lumbeth, N. Hansen, T. Olsen, Vancouver; H. W. Grassly, Spokane; Mrs. J. C. Webber and children, city; Charles R. Walker, Trail; Miss N. McGregor, Crawford Bay.

Madden Hotel
A Welcome Awaits You
JAS. E. MADDEN
Completely Remodelled
Hot and Cold Water
In the HEART of the City

Occidental Hotel
705 Vernon St. — Phone 587L
H. WASSICK
SPECIAL MONTHLY RATES
Good Comfortable Rooms
Miners' Head quarters

New Grand Hotel
P. L. KAPAK, Prop.
Weekly and Monthly Rates
Hot and Cold Water
Single 50c up — Double $1.50 up
Rooms $10 a Month and Up

QUEEN'S HOTEL
A. LAPOINTE, Prop.
Rooms from 50c to $1.50
Monthly $10 and up.
Steam heated and hot and cold water in every room
605 Baker St. — Phone 90

Vancouver, B. C., Hotels

NEWLY RENOVATED — "YOUR VANCOUVER HOME" — PHONES ELEVATOR
Dufferin Hotel
A. Paterson, late of Coleman, Alta., Prop. 900 Seymour St., Vancouver

TRANSPORTATION—Freight and Passenger

SO I CHANGED TO GREYHOUND

. . . because I can travel by luxurious coaches from Trail or Nelson to Vernon, or Kamloops, in one day. And the Week-End Excursion rate from Trail or Nelson to Vernon is only $10.00.

Central Canadian Greyhound Lines, Ltd.
AGENTS IN EVERY TOWN

NELSON — TRAIL — ROSSLAND FREIGHT LINE
Daily Truck Service — Leaving Nelson at 9 a.m.
Phone Nelson 77 — J. C. "SCOTTY" MUIR, PROP. — Phone Trail 13 or 191
PROMPT EFFICIENT SERVICE AT ALL TIMES

FREIGHT TRUCKS
LEAVE NELSON TWICE DAILY
5 a.m. and 10:30 a.m. Except Sunday
Trail Phone 135 — **TRAIL LIVERY CO.** — Nelson Phone 35
M. H. McIVOR, Prop.

HENDRICKS' KASLO-NELSON MOTOR FREIGHT SERVICE
LEAVING KASLO AND RETURN—MON., WED., and FRI.
LEAVES KASLO 5:45 A.M. — LEAVES NELSON 11 A.M.
Nelson Depot—Williams' Transfer, Phone 106 — Kaslo, Phone 31
PROMPT EFFICIENT SERVICE

Remarkable New Aid in Avoiding Colds—Samples Free at Local Druggists

Every Family in Nelson Offered a Free Trial of Vicks Va-tro-nol for Nose and Throat—Also of Its Ideal Companion, Vicks VapoRub

RESULT OF RESEARCH

New Aid in Preventing Colds Leads to Plan for Better Control of Colds

PLAN EASY TO FOLLOW

Years ago, Vicks VapoRub introduced the modern method of treating colds. Now, Vick Chemists have developed the ideal companion to VapoRub—Vicks Va-tro-nol — the new aid in preventing colds.

These two preparations, together with a few simple rules of health, form the unique Vicks Plan for Better Control of Colds. The helpfulness of Vicks Plan in reducing the number, duration and dangers of colds has been clinically tested by practising physicians. (The Plan is fully explained in each Vicks package.)

Here, briefly, is How Vicks Plan works:

TO HELP PREVENT COLDS

Watch yourself and children after exposure to any condition apt to be followed by a cold—such as: Contact with others having active colds—crowds, public places, stuffy ill-ventilated rooms—sudden changes in temperature, wet or cold, or unaccustomed exposures—excesses in living which lower resistance, such as over-eating, smoking, or drinking—after a hard day when you are overtired.

Then, if you have that stuffy, sneezy, irritation in the nasal passages where most colds start, use Vicks Va-tro-nol at once—just a few drops up each nostril. Used in time, Va-tro-nol helps to prevent many annoying colds, and to throw off colds in their early stages.

TO HELP SHORTEN A COLD

If a cold has developed, or strikes without warning, apply Vicks VapoRub over throat and chest at bedtime. Through the skin, VapoRub acts direct like a poultice. At the same time, its medicated vapors are inhaled with every breath direct to the inflamed air-passages. This combined double action through the night loosens phlegm—soothes irritated membranes—eases difficult breathing — helps break congestion.

During the day—any time, any place—use Vicks Va-tro-nol every few hours as needed. This gives you full 24-hour treatment without the risks of constant internal dosing, which so often upsets the digestion—especially of children.

TRIAL PACKAGES FREE

Your druggist has free combination packages containing trial sizes of Va-tro-nol and VapoRub—also folder telling how these twin aids to fewer and shorter colds are used in Vicks Plan for Better Control of Colds. Ask for yours today, as your druggist's supply is limited.

A COAL FOR EVERY USE

For Furnace — For Heater — For Stove or for the Fireplace

We handle Galt Coals, Crows' Nest Lump, Mine Run and Stoker Coal, Newcastle, Drumheller, Acme Kleenburn, Midland Drumheller, Petroleum Coke, Canmore Briquettes and the Famous Three Hills Coal

West Transfer Co.
PHONE 38

HARVEST SALE

STARTS SATURDAY
WITH THESE
8:30 a.m.
Specials

POSITIVELY NO PHONE ORDERS OR APPROVALS
Personal Shopping Only

8:30 SPECIAL
WOMEN'S LONG SLEEVE FLANNELETTE GOWNS
Hurry down. If you don't want to be among the disappointed ones. Only two to a customer.
1 HOUR ONLY 69c

8:30 SPECIAL
CHILDREN'S SLEEPERS
Only 75 pairs of these cozy fleece lined sleepers with feet. In colors and white. Sizes 1 to 6 years.
1 HOUR ONLY 69c

8:30 SPECIAL
WOMEN'S SHOES
Twenty pairs only of assorted women's shoes.
1 HOUR ONLY $1.00

8:30 SPECIAL
MEN'S FLANNELETTE PYJAMAS
Men's full cut flannelette pyjamas in fancy striped material.
1 HOUR ONLY $1.00

8:30 SPECIAL
TURKISH HAND TOWELS
10 dozen only, handy size, dark striped towels.
1 HOUR ONLY, PAIR 29c

8:30 SPECIAL
FLANNELETTE SHEETS
Were you among the disappointed ones last Saturday? Well here's another chance. 18 pairs large size English flannelette sheets, 70x90. Come early for these. Remember 36 only at, EACH $1.00

8:30 SPECIAL
Pure Silk Hosiery
300 pairs pure silk hosiery, values to $1.00. All perfect quality, every pair reduced. You'll want to be down early for these perfect, full-fashion silk hose. Quality never before offered at this price. Semi-service and chiffon weight. Good shades. Sizes 8½ to 10½.
1 HOUR ONLY, PAIR 59c

8:30 SPECIAL
RUBY CREEK OR HUDSONIA BUTTER—
1 Hour Only, per lb. ..... 24¢
2 lbs. ..... 47¢
Limit 4 lbs. to a customer. No Phone Orders!

Harvest Sale FOOD SPECIALS

193—PHONES—194

Fry' Hot Chocolate—1-lb. tin	48¢
Orange Marmalade—Haines; 16-oz. jar	22¢
Orange Marmalade—Haines; 32-oz. jar	33¢
Orange Marmalade—Haines; 4-lb. tin	53¢
Dr. Jackson's Roman Meal Cookies—Per doz.	10¢
Tea-Bisk—Per pkg.	26¢
Linden Honey—4-lb. tin	65¢
Ready-Cut Macaroni—3 lbs.	23¢
Seal of Quality Flour—24s—85¢ 49s—	$1.65
Tuna Fish—Birks' ½s; per tin	19¢
Bovril—4-oz. bottle	63¢
Peas—Riverside, sieve 5, No. 2 tins; each	12¢
Corn—Royal City 3s; per tin	12¢
Lucerne Toilet Soap—8 cakes	20¢
Bee Cee Tomato Juice—3 tins	20¢
FORT GARRY TEA—1-lb. pkg.	65¢
FORT GARRY COFFEE—1-lb. tin	50¢
Free Demonstration Saturday only!	
Corn—Royal City choice white, 2s; per tin	12¢
Lard—Silver Leaf; 1-lb. carton	16¢
Soap—Pear White; 3 cakes	10¢

Imported Candy

Cadbury's Chocolates—1-lb. box	83¢
Batgers Silmints—Per lb.	33¢

Fruit and Vegetables

Oranges—Per doz. 35¢ 3 doz.	98¢
California Grape Fruit—Large size; each	10¢
Lettuce—Per head	5¢
Spinach—3 lbs.	25¢
Potatoes—Grand Forks Netted Gems, 100-lb. sacks; per sack	$1.35

Hudson's Bay Company
INCORPORATED 2ND MAY 1670

1193

The Bay

OUR ANNUAL HARVEST SALE

STARTS 8:30 A.M. SATURDAY

And Continues All Next Week -- Offering Scores of Bargains You Cannot Afford to Miss.

Misses' *Sunday Nite* Dresses

$5.95

Ready for the dancing season? Have that well-dressed feeling by wearing one of these attractively-styled silk dresses. There are some with short sleeves, sleeveless or small shoulder capes, many feature silk velvet trims with clusters of flowers or novelty ornaments. Big range of styles and colors for early shoppers.

CHILDREN'S COMBINATIONS

Stock up now on these cotton and rayon combs, with long sleeves and ankle length or natural shade fleece finish with short sleeves and knee length. Many sizes. HARVEST SALE .. **75¢**

VELVET BERETS

Comfortable fitting berets of silk velvet, finished with feather trims. HARVEST SALE, EACH **$1.00**

15 Only — Misses' Navy Chinchilla COATS

Now is your chance to save on these warm coats, smartly tailored and finished to give long wear. HARVEST SALE **$8.95**

WOMEN'S WOOL VESTS AND BLOOMERS

Just received a complete stock of these light weight cream-colored panties and bloomers and vests. Small, medium and large sizes. HARVEST SALE, EACH ..... **79¢**

Women's Coat Sweaters

Big range of cardigans and collared styles in fine quality yarns. Colors and black. HARVEST SALE **$1.95**

GIRLS' RAINCOATS

Only limited quantity of these leatherette coats in broken colors and sizes. HARVEST SALE **$1.98**

SALE of *"Perfect"* CREPE HOSIERY

89¢ Note the price on these first quality pure silk, full-fashioned, crepe hose. Beautifully dull and sheer. New shades in stock. Sizes 8½ to 10½. HARVEST SALE, PAIR ..... **89¢**

300 PAIRS SERVICE WEIGHT SILK HOSIERY

AN OUTSTANDING VALUE. SUBSTANDARD OF $1.50 LINES

A splendid service weight silk hose, pure silk and full-fashioned, full range of new shades. Sizes 8½ to 10½. HARVEST SALE, PAIR ..... **69¢**

Extra Special WOMEN'S SILK AND WOOL HOSIERY

250 pairs specially purchased for this sale. Excellent wearing hose. Colors, fawn, beige, toast brown and gunmetal. Sizes 9 to 10. HARVEST SALE, PAIR ..... **39¢**

Shoe Dept. Specials

MEN'S OXFORDS

Men's black, side blucher oxford, McKay sewn slip sole, medium toe. HARVEST SALE **$2.79**

EMPRESS SHOES for Women

Real values in women's black and brown kid and calf pumps, ties and straps. The smartest new autumn shade of brown and gunmetal. Every pair outstanding in quality. Widths A to C. Regular $7.50 shoes. Harvest Sale **$4.95**

WOMEN'S FELT SLIPPERS

A complete line of felt slippers in blue, purple, rose and lavender, all ribbon drawn and chrome padded soles and heels. HARVEST SALE, PAIR ..... **79¢**

WOMEN'S DRESSY AUTUMN SHOES

Introducing a special value in women's pumps and ties, black and brown, all duco and covered cuban heels, width A to C. Fine kid and calf leathers at an odd price. HARVEST SALE **$3.98**

MEN'S HARVEST SHOE SALE

Seventy-five pairs of men's black calf blucher oxfords, Goodyear welted slip sole and the best quality bend out sole and half rubber heel. HARVEST SALE **$3.69**

Harvest Sale of Men's Furnishings

Suits and Overcoats

The Suits

These are fine suits for wearing right now. Greys, browns and blues in good patterns. Models for all men. HARVEST SALE **$9.50**

The Overcoats

Obviously now is the time to invest in your winter overcoat. Snappy models in guards and tubes, chinchillas, silvertones and checks in the group. HARVEST SALE, EACH **$14.95**

MEN'S HATS

Snappy felt hats in a weatherized felt material. HARVEST SALE **$1.95**

ENGLISH BROADCLOTH SHIRTS

English broadcloth dress shirts in plain shades and fancy stripes. Separate or attached collars, assorted sleeve lengths. HARVEST SALE **$1.00**

MEN'S CARDIGAN SWEATERS

Penman's wool sweater coats at a bargain price. Two pockets. HARVEST SALE **$1.95**

PANTS–PANTS–PANTS

Grey, Blue and Khaki Denim—pr.	$1.39
Humphrey All-Wool Tweeds—pair	$3.95
Heavy Blue Denim Overalls—pair	$1.75

SOCKS–SOCKS–SOCKS

Heavy All Wool Work Socks—pair	50¢
Medium All Wool Work Socks—3 pairs	$1.00
All Wool Red Top Socks—pair	39¢

BOYS' WINTER WEAR at New Low Prices

Please Order by Age

Blue Wool Breeches—pair	$1.95
Corduroy Breeches With Leather Knees Pair	$1.95
Boys' Wool Mackinaws—each	$3.95
Boys' Turtle Neck Sweaters	$1.25
Boys' Capeskin Mitts—pair	50¢

HANDKERCHIEFS

Here's a buy! Men's large white hemstitched handkerchiefs. HARVEST SALE, DOZ. ..... **69¢**

DRESS SOCKS

Men's silk and wool dress socks, snappy patterns. HARVEST SALE, 3 PAIRS ... **$1.00**

JUMBO SWEATERS

Men's heavy ribbed jumbo sweater coats. Two pockets. HARVEST SALE **$2.95**

MEN'S UNDERWEAR

Stanfield's All Wool Heavy Ribbed Shirts and Drawers—garment	$1.50
Stanfield's Combinations	$2.75
Mercury Winter Combinations	$1.95

HUDSON BAY BLANKET COATS

Men's wool coats made from genuine point blankets, four pockets. Quantity limited. HARVEST SALE **$6.95**

Men's Horsehide Gloves	89c
Men's Horsehide Gauntlets	89c

TAKE A HAND IN THIS VALUE — WOMEN'S KID GLOVES

Regular $2.95

"Perrins" fine quality slip-on kid gloves. Nice assortment to choose from. Shades to match any suit or coat. Sizes 6 to 7¾. HARVEST SALE, PAIR **$1.79**

ATTENTION! KNITTERS! EXCELSIOR SCOTCH FINGERING

JUST NEW IN

An excellent 4-ply fingering suitable for pullovers, mitts and socks. Plain colors and heather mixtures. HARVEST SALE, 4-OZ. SKEIN ..... **32¢**

WOMEN'S SILK SCARVES

Full length scarves to give your coat its final bit of dash. New designs and colors. HARVEST SALE, EACH ..... **59¢**

SPECIAL IN HOT WATER BOTTLES

A low price but a good quality hot water bottle in red, and blue. Guaranteed for 1 year. HARVEST SALE, EACH ..... **59¢**

CHILDREN'S ¾-LENGTH SOCKS

Fine quality wool and cotton mixed ¾-length socks. Plain colors or heather mixture. Sizes 6 to 8½. HARVEST SALE, PAIR ..... **39¢**

YARN! YARN! and More YARN!

NEW SUPPLY OF TUXEDO KNITTING YARN JUST IN

A soft 4-ply fingering with which many useful garments can be made. 25 shades to select from. HARVEST SALE, 1-oz. BALLS ..... **10¢**

SPECIAL SALE OF AXMINSTER RUGS

Guaranteed "Barrymore" quality in choice designs. This useful size 6 ft., 9 in. by 9 ft., is specially priced for this sale. Away below market price. 6 only in the group. HARVEST SALE, EACH **$17.95**

TEA SETS

Baleek style tea, sets. 21-piece sets in dainty Shamrock pattern on basket embossing. HARVEST SALE, SET . **$3.79**

BROWN BETTY TEAPOTS

5-cup size in good quality Brown tea pots. HARVEST SALE, EACH . **20¢**

OPTIC GLASS TUMBLERS

Crystal Clear glass tumblers in 9-oz. size. HARVEST SALE, 6 FOR ..... **30¢**

Harvest Sale of STAPLES and SILKS

SALE OF PILLOW SLIPS

12 dozen good quality pillow slips in a 42-inch size. Splendid for general home use. HARVEST SALE, EACH ..... **19¢**

HEAVY ENGLISH SLIPS

42-inch size. For appearance and hard wear you can safely rely on these. HARVEST SALE, 3 FOR **$1.00**

SALE OF PRINTED SILKS

Highest class prints in pure thread silk, New York and Paris designs on all shades of grounds. Every piece worth $1.39 yard and up to $1.95. Fall designs and colorings. Every piece to go out at one price. HARVEST SALE, YARD ..... **89¢**

EMBROIDERED LINEN CLOTHS

These are remarkable value in cream Spanish linen, with smartly embroidered corners. Size 43x43. HARVEST SALE, EACH **$1.00**

LINEN TEA TOWELS

Good size pure Irish towels with lettered borders. 20 dozen only at this price. HARVEST SALE, EACH ..... **15¢**

EXTRAORDINARY BARGAIN

Imagine hand embroidered Pillow Slips in self white at a lower price than good plain slips. At least a week's work on every one of these. 12 designs in the lot. Bought at a great discount. Buy now for Christmas and get plenty at less than usual cost price. Gift boxes free. HARVEST SALE, PAIR **$1.69**

CHESTERFIELD SLIP COVER SETS

Chesterfield and two chairs made of printed cretonne in a nice quality. Regularly priced at $8.95. HARVEST SALE, SET **$4.50**
SINGLE CHAIR COVERS AT— EACH **$1.00**

GUARANTEED PRINT

36-inch prints in extra quality. Dainty patterns for the gift season. This quality is ordinarily priced at 29c. HARVEST SALE, YARD ..... **25¢**

BLANKET BARGAIN

A blanket sale at the right time. A limited quantity only at this price. Pure white and high napped with borders of rose, blue. Size 64x84. Today's value at least $8.75 the pair. Don't miss these if you need blankets. HARVEST SALE, PAIR **$6.75**

Hudson's Bay Company.

INCORPORATED 2ND MAY 1670.

To insure growth of foliage on the campus of the University of Kansas, 2000 cubic yards of Kaw River bottom soil were moved to the campus site. Soil on the crest of Mount Oread where the university is situated was found too sterile for even hardy plants.

Benjamin Francis Musser, who has written 30 books of poetry, received the wreath and parchment awarded him by the Poet Laureate League of America as New Jersey's poet laureate. Mr. Musher, who resides in Margate, N.J., is the tenth laureate chosen by the League.

Enjoy the Best Tea

"SALADA" TEA

"Fresh from the Gardens"

719

THE QUAKER METHOD OF EASY BREAD BAKING

There's no need to knead!

1 These are all the things you need. No special tools or mixers—just a spoon, bowl and knife.

2 Easy to prepare—just put water in bowl, crumble yeast. Add sugar, salt, ginger and shortening. Add Quaker Flour. Do not stir. Fold.

3 Fold in Quaker Flour. Turn out of bowl and continue folding for four or five minutes. No kneading.

Quaker Flour and the Quaker Method of easy baking have taken the hard work out of bread baking—and made it easy, quick and certain. There's no need to knead—and it's not necessary to set the sponge overnight.

You can mix, prepare and bake the lightest, most delicious, full-flavoured bread and rolls you ever tasted in a short time without embarrassing and expensive failures.

Quaker Flour is an *all-purpose flour*, equally good for making delicious cakes and pastry—as it is for bread.

Quaker Flour
Always the Same — Always the Best
for Bread, Cakes and Pastry

Valuable Baking Book FREE

The Quaker Oats Company
Saskatoon, Sask.

Please send me copy of booklet "The Quaker Method of Easy Bread Baking."

Name _____

Address _____

Dealer's Name _____

SOLD BY
OVERWAITEA LTD.
NELSON B.C.

Stevens Investigation May Result in a Permanent Board of Conciliation

Probe to Continue at the End of This Month

With the Stevens investigation into price spreads and other industrial conditions scheduled to resume at the end of this month, Wilfrid Eggleston, noted Ottawa newspaperman, does a little investigating himself. The aims and trends of the inquiry, what it will and will not probe, are revealed in a series of two articles to appear exclusively in Nelson Daily News.

By WILFRID EGGLESTON
Central Press Canadian Staff Writer

OTTAWA, Oct. 25.—A "referee" for Canadian business, to see that the rules of the game in future are observed, and to weed out "starvation wages," inhumanly long hours, exploitation of the farmer and the fisherman—is this the goal toward which the Stevens' inquiry is hastening?

Many competent observers at Ottawa believe that such a recommendation will be the major outcome of the sensational inquiry, which resumes its searching analysis of Canadian business practice at the end of this month.

Hon. Harry Stevens, crusading and radical minister of trade and commerce, is the author of the idea. He believes that the dark revelations of sweatshop conditions and merciless exploitation of the primary producer call for the creation of a sort of national police board to see that similar conditions do not continue.

MAY CREATE BOARD

The "Brain Trust," consisting of a committee of eminent economists who have sifted and organized the evidence collected in the first phase of the inquiry, are said to have endorsed this suggestion in their confidential report to Mr. Stevens.

It may be called the "Federal Commerce Commission." It may be the "Fair Trade Board," or the "Board of Industrial Relations." Whatever the name may be, the idea will be the same:

The vision which the Ottawa sponsors of such an idea have before them is that of a powerful board, consisting of perhaps five members, located at Ottawa, and constituting a court of appeal to which any distressed employee, any victimized farmer, any exploited occupation, might seek redress and the improvement of conditions; a board with the widest powers of quick inquiry, and equally wide powers of discipline; an umpire, or mediator, to see that the game is fairly played between employer and employee or between farmer and distributor.

The architects of this proposed commission talk of a board representing all the varied interests in commercial and industrial life: one chosen for agriculture, one for manufacturing, one for the retail trade, one for labor, the fifth, perhaps, as an advocate for the consumer.

CRITICS CLAIM OBSTACLES

The report of the Stevens commission has still to be written, but informed circles in Ottawa are prepared to wager that some modification of the above commission will be prominently featured, when it does come down.

The critics of such a move—and Ottawa has never failed to produce critics, of everything from Daylight Saving to Inflation—say there are two or three insuperable obstacles to the creation of such a board:

One is the constitutional. They say it doesn't jibe wit. the B.N.A. Act. They remind people that we had a federal commerce commission in 1919, after the inquiries into the cost of living, but that it didn't last—was adjudged unconstitutional, ultra vires.

Another is the practical. Even if you had such a board, they say, it couldn't possibly keep a watchful eye on industry from Halifax to Vancouver. It couldn't hope to act as a mediator in disputes without displeasing one side or the other, or both. It would require—these people say—another thirty or forty thousand civil servants, investigating and enforcing the edicts of the "Fair Trade" board, for it to be effective.

MORE POWERFUL GOVERNMENT

These arguments, however, will probably not prevail. The constitution bogey is not what it used to be. There has been a great tide of opinion toward a more powerful central government of recent years. The fact that Ottawa is having to foot the bill for so many expenses once deemed local or provincial, the need shown by economic depression for a strong federal directing force, the change of view in recent years of the privy council, all tend to the conviction that the proper sort of a federal commerce commission could now be set up without fear of a legal challenge. The British North America Act designates the federal government as the body with control over "trade and commerce." The fact that the province has exclusive control over civil and property rights has nothing to do with it according to enthusiasts about such a commission.

The third difficulty is political. Can such a measure be carried through the House of Commons? Mr. Bennett goes back to parliament with a smaller army than he had, due to deaths and by-elections. He still has a majority of 20, but suppose the Liberals make good their threat to oppose to the bitter end any new legislation? Can the prime minister force a federal commerce commission down their throats?

If the Liberals oppose a constructive measure of this kind, it will be at their peril, say the advocates of it. They would be handing Mr. Bennett a highly useful election issue. Mr. Stevens would be able to tour the country campaigning for his "Federal Referee," arguing that he and his party had disclosed the appalling conditions, and now they were going to make a first-class job of cleaning up the mess. And what could the Liberals say to that?

Failing a dramatic move such as the creation of a Fair Trade Board, observers here believe that the Stevens commission will be forced to wind up its inquiry with only the pious hope that the industries found guilty of malpractice will undergo a change of heart and discipline their own offenders. Such a wishy-washy conclusion would be an anticlimax to the most spectacular probe into Canadian economic affairs since Confederation—and, incidentally, it would not do the party in power very much good on polling day.

In his second article, which will appear in The Nelson Daily News tomorrow, Mr. Eggleston reveals what the Stevens commission will probe and what the public wants it to investigate.

The famous price spread investigation conducted by Hon. H. H. Stevens, federal minister of trade and commerce, is scheduled to be resumed by the end of October. From result of the investigation, observers believe that a permanent board will be established to hear grievances of both workers and industrialists. Hon. H. H. Stevens is shown above.

Mai Djen Yang-Wang, leading woman prohibitionist of China, is in America to study for her master's degree at the University of Pennsylvania.

A B C OF FALL STYLES

By RUTH COWAN

CHICAGO, (AP).—Here's Fall fashion's code of AB's.

A—Is for antelope hats, very cute.
B—Is for black, the leading Fall color; for brown, also smart.
C—Is for circular collar—Cromwell, Queen Christine, Buster Brown—that accents the new rounded shoulder line.
D—Is for dolman sleeves and capes; the Directoire influence.
E—Is for elegance; exposed ears; ermine and velvet for formal wear.
F—Is for flounces in skirt hems; fringe.
G—Is for the gold standard in fashion—gold kid and fabric evening slippers; gold costume jewelry; gold metal cloth; gold metal thread in new materials.
H—Is for high crown hats; high necklines; higher cut shoes.
I—Is for intricate dressmaker details.
J—Is for jacket combinations, very popular.
K—Is for knitted sportswear, very smart.
L—Is for lame, one of fashion's pet fabrics for dressy wear.
M—Is for muffs, round, long and narrow, big and flat.
N—Is for net, smart for evening.
O—Is for the new off-the-shoulder evening silhouette.
P—Is for plaids; purple, a favored color in Paris.
Q—Is for quills that decorate the new millinery.
R—Is for the Russian silhouette; rust, a new color in favor.
S—Is for suede, smart in jackets, shoes and handbags; split skirts; skunk fur trim; streamline silhouette.
T—Is for tunics, very important, the tier silhouette; trans, taffeta.
U—Is for upstanding collars, uneven hemline appearing in evening fashions.
V—Is for velvet and velveteen, the fabric darlings of the present moment.
W—Is for wine colors, wineglass silhouette; wooden buttons.
X—Is for extremely romantic tendency in fashion.
Y—Is for yrande, who is putting brown ribbons in her new lingerie creations.
Z—Is for zebra stripes, still smart, especially in sport.

PLATINUM EXPORT

The export of platinum in August was 13,772 ounces worth $537,103, all going to the United Kingdom except a small quantity to Norway. A year ago the export was 1,411 ounces at $56,447. In recent months the export of this valuable mineral has been very large and during the past 12 months was of the value of $4,715,000 or more than seven times the export in the previous 12 months.

Dr. James N. Rule, State Superintendent of Public Instruction of Pennsylvania, estimates the cost of public schools for the coming year at $180,000,000, maintaining a $23,000,000 saving effected last year.

In Germany, girls are herded into barracks, made to drill for long periods at a stretch to harden them and make them lose all fear of war and suffering.

Very few game animals die of old age or disease, though occasionally some of them do meet death from such causes in the late winter or very early spring. When deer or moose get to be so old that they are not able to keep out of the clutches of such animals as may prey upon them, they are hunted and killed and eaten. Black bears go after moose, and bears and wildcats after deer.

SO WHY USE ANYTHING BUT REAL MAYONNAISE?

"Nothing else has such a wonderful flavour"

A PRODUCT OF B. C.

Western Canada's finest *Real Mayonnaise*, Best Foods—now costs less than ever before. The same supreme quality ... made of the same choice ingredients and—double-whipped for marvellous velvety-smoothness! Now costs no more than substitutes.

Buy Best Foods Real MAYONNAISE

KELLY, DOUGLAS & CO. LTD.
Exclusive Distributors

T-56

YOU, *too, can make them better...with* ST. CHARLES MILK

WHAT made the old fashioned farm cooking so good? Why, real cream, fresh rich milk—and plenty of it!

And many women have re-discovered this secret, by using Borden's St. Charles Milk.

St. Charles is fresh whole milk, with all the cream, evaporated to double richness! It's rushed from inspected farms to spotless Borden plants and sealed in sterilized tins while the sweet creamy flavor is at its best!

Write for a free copy of "The Particular Cook's Cook Book" full of new and appetizing dishes to make with St. Charles.

DELICIOUS COFFEE!
If you like coffee—you'll like it better with St. Charles Milk! It's smooth as velvet—rich—creamy!

SPANISH CREAM—DE LUXE
Blend 1½ cups each St. Charles Milk and water. Add 2 tablespoons granulated gelatin, and allow to soften 15 minutes. Scald in double boiler. Beat yolks of 3 eggs with ½ cup granulated sugar and ¼ teaspoon salt. Pour hot milk slowly over egg mixture. Return to double boiler, cook slowly keeping water well below boiling point (200 deg. F.). Stir until mixture coats on spoon and is slightly thickened. Add 1 teaspoon vanilla. Pour hot custard over 3 egg whites stiffly beaten. Beat constantly while mixing. Pour into wet mold. Chill. (Serves 8.)

Look for the Gold Cow.
This label is your guarantee of quality.

Borden's
ST. CHARLES MILK
Made in British Columbia

Good..... Housekeeping

By MRS. MARY MORTON

Menus, Recipes and Hints

Menu Hint

Spaghetti Meat Loaf
Baked Potatoes
Creamed Cauliflower
Carrot-Raisin Salad
Pumpkin Pie Cheese Coffee

The meat loaf is an economical dish and will serve at least six people.

Today's Recipes

Spaghetti Meat Loaf — One and one-half cups cooked spaghetti, two cups ground pork, two cups ground beef or veal, three eggs, slightly beaten; one cup tomato juice, one cup milk, one tablespoon salt, one-eighth teaspoon pepper, one-fourth cup chopped onion, one-fourth cup chopped green pepper. Brown the meats in a skillet and add spaghetti. Add milk to slightly beaten eggs and add to meats. Add minced onion, green pepper and seasonings. Shape into loaf, place two slices of bacon across top, pour tomato juice over loaf and bake in slow oven for one hour. Serves six or eight. Substitutions: Other meats may be used, but we suggest that some pork always be used, to assure richness of the loaf. Corn flakes may be used in place of spaghetti.

Pumpkin or Squash Pie—One and one-half cups strained squash or pumpkin, one cup milk scalded and poured over pumpkin before adding sugar, one or two eggs, slightly beaten; one-half cup sugar, one teaspoon salt, one teaspoon cinnamon, a little ginger may be added if liked. Pour mixture into unbaked pie shell, and put into hot oven. After 20 minutes turn heat down a bit. This takes about 40 minutes to bake.

FACTS AND FANCIES

Green Tomato Mincemeat

One peck tomatoes, one tablespoon salt; one-half peck apples, chopped fine; two pounds raisins, four pounds brown sugar, one cup weak vinegar, one cup suet, chopped fine; two tablespoons cinnamon, two tablespoons cloves, one tablespoon nutmeg. Chop tomatoes fine, cover with cold water and salt and heat to boiling. Drain, repeat. The third time boil tomatoes until tender before draining. Add remaining ingredients and cook gently until apples are tender. Turn at once into sterile jars, filling them to overflowing. Seal at once. This makes seventeen quarts.

BUY GEM LYE

You Get More For Your Money. Cleans Closet Bowls, Opens Clogged Drains. Water Softener.

Write for free Booklet

CUDAHY SOAP WORKS, TORONTO

Announcing the AYLMER SOUP SPOON OFFER

AYLMER by Appointment to His Excellency the GOVERNOR GENERAL OF CANADA

These BEAUTIFUL TUDOR PLATE SOUP SPOONS FOR ONLY 3 AYLMER SOUP LABELS AND 20¢ CASH! ...

Order three cans of AYLMER Soups from your grocer. Send the labels with 20c Postal Order and get your first spoon right away ... see for yourself the exquisite beauty of the graceful "Barbara" pattern ... admire the fine quality of these spoons that regularly sell for nearly three times the price!

You'll *always* be proud of these spoons because they are genuine TUDOR PLATE, made by *Oneida Community Limited*, with full replacement guarantee. So start saving AYLMER Soup labels today—you'll be surprised at how quickly you can collect a set of these lovely guaranteed spoons. Send labels with Postal Order (not cash) to:

CANADIAN CANNERS (Western) LTD., VANCOUVER, B.C.

100% Canadian

AYLMER Soups are made by a 100% Canadian owned and operated company. You'll prefer them for their delicious natural flavour!

1351

Save the labels from AYLMER *natural flavour* SOUPS

MRS. SANKEY ON TRIAL AGAIN

Denies Any Part in Kidnapping of Boettcher

SIOUX FALLS, S.D., Oct. 25 (AP)—Mrs. Fern Mae Sankey today denied any part in the $60,000 kidnapping of Charles Boettcher, 11, and testified she had no knowledge of the abduction engineered by her late husband in February, 1933, before it occurred.

The widow of the notorious Verne Sankey took the stand in her own defence in her second trial on a kidnapping conspiracy charge in the Boettcher case. She was a defendant at Pierre last May when a jury was unable to agree on a verdict.

Hitting at testimony by government witnesses which implicated the defendant in the scheming and execution of the kidnapping, Ben B. Laska, her counsel, asked the defendant:

"Did you ever at any time accompany your husband on trips to collect ransom money?"

"I did not," Mrs. Sankey replied.

NEVER MAILED NOTES

Laska was referring to statements by Gordon Alcorn, the government's principal witness against the defendant, that Mrs. Sankey had gone with her husband in St. Paul while he was seeking to collect a ransom for the release of Haskell Bohn, kidnapped in June, 1932.

She denied mailing ransom notes and said she had cooked a breakfast for Bohn the day after he was seized but that she did not know his identity at the time. She testified that she asked her husband who the meal was for and that he then pointed to a newspaper containing an account of the kidnapping and said it was Bohn.

"I pleaded with my husband to turn the man loose," Mrs. Sankey said.

"I cooked meals and did housework for a few days and then left the house with my children on July 3.

"The next day I returned to get clothing for my children. I left again and checked into a hotel and never returned."

Why Fear Motherhood?

IF you're nervous or dragged down with womanly ills—try Dr. Pierce's Favorite Prescription. Young women who suffer from monthly pains or sideaches and women of middle age who suffer from heat flashes should take this "Prescription," as well as women about to become mothers. Mrs. C. McDonald of 291 Midwinter St., Winnipeg, Man., says: "During expectancy I was nervous and would become nauseated. I had a heavy bearing pain across my back and had frequent headaches. Dr. Pierce's Favorite Prescription built me up so that I had no further trouble. My baby was unusually strong and healthy, too."

New size, tablets 50 cts., liquid $1.00.

SOCIETY

This column is conducted by Mrs M J Vigneux Al' news of a social nature, including receptions, private entertainments, personal items, marriages, etc will appear in this column Telephone Mrs. Vigneux at her home, 519 Silica

Edwin Cartmel of the Reno mine is, for a few days, confined to the home of his parents, Mr. and Mrs. John Cartmel, Silica street, suffering from injuries received in a slight motor accident.

* * *

W. Mackie of Boswell visited Nelson yesterday.

* * *

Mrs. Margaret Madden and her son, Charles Madden, motored to Queens Bay yesterday.

* * *

Miss Dorothy Jackson of Cedar Point was in the city yesterday and attended the funeral of Mrs. J. J. Campbell.

* * *

Mr. and Mrs. D. St. Denis expect to leave by motor tomorrow for Fernie where they will visit for a few days at the home of the former's son-in-law and daughter, Mr. and Mrs. Charles Edgar.

* * *

Mrs. C. B. Hufty, Victoria street, has returned from Trail where she visited Mr. and Mrs. Earl Fitzpatrick.

* * *

T. A. Mills of Willow Point was a Nelson visitor yesterday.

* * *

Russell Tinkess of Kaslo visited town Wednesday.

* * *

Miss Esme Scott-Lauder of Queens Bay spent yesterday in the city shopping.

* * *

E. L. Hedley is confined to his home on Mill street.

* * *

Mrs. E. H. H. Applewhaite and her son, and Mrs. Roberts, all of Willow Point, were among those attending the funeral of Mrs. J. J. Campbell.

* * *

Mrs. J. Sime, Victoria street, left yesterday on a visit to Spokane.

* * *

Mrs. Mary Wallace, Victoria street, has left to visit at the home of Mr. and Mrs. D. Dodds at Tarrys.

* * *

Mr. and Mrs. Frederick Niven were in from Willow Point yesterday for the funeral of Mrs. J. J. Campbell.

* * *

Shoppers in the city yesterday included Mr. and Mrs. A. H. Noakes of Balfour.

* * *

Mrs. William Winstanley, who has been a patient in the Kootenay Lake General hospital for the past few weeks, left for her home in Crescent Valley.

* * *

Mr. and Mrs. J. D. Kerr of Longbeach visited the city yesterday.

* * *

A. B. Shannon and Mrs. Clarence Shannon of Willow Point were among those from out of town to attend the funeral of Mrs. J. J. Campbell.

The longest American weather record, as shown by the World Weather records of Smithsonian Institution, is of Charleston, S.C. A record of this city has been kept for 196 years.

MORE DETAILS OF JAPANESE PLAN SOUGHT

Both U.S.A. and Great Britain Declare Plans Vague

LONDON, Oct. 25 (CP-AP cable)—Told that Britain and the United States cannot consider her proposals for naval equality in principle in their present vague form, Japan tomorrow will lay the secret details for her proposal before the British representatives. The Japanese will meet the Americans again next week.

The Japanese demand for equality with Britain and the United States was laid before the British and Americans respectively in the last few days. Both the latter requested details as essential before they could consider acceptance or rejection.

The naval conversations, aimed at laying the groundwork for a naval conference next year, will still be conducted bilaterally despite objections of the Americans. Prime Minister Ramsay MacDonald and Norman Davis, U. S. "Ambassador-at-large", met privately today and agreed that the present vague outline of the Japanese proposals is not sufficient for consideration.

Pending authoritative word, the Japanese may be expected to make the following proposals:

Division of naval vessels into "offensive" and "defensive" classes. (No two powers are agreed on which is which.)

Replacement of the ratio system of the Washington and London treaties by a maximum tonnage level for each navy.

Specific cuts in "offensive" types of ships, which to the Japanese mean aircraft carriers, capital ships and, perhaps, the largest cruisers.

Provision that cruisers be the largest ships built in the future, that 8-inch guns be the maximum armament.

Freedom to each power to allocate its vessels between different classes, within the maximum tonnage, as it sees fit.

CRESTON TO BUY WREATH

Council Decides; Will Postpone Hall Changes

CRESTON, Oct. 25—The October session of the village council was uneventful, correspondence features occupying most of the time of the gathering, which was in charge of Reeve F. H. Jackson, with Councillors Comfort and Murrell in attendance.

Letters were read from Creston Badminton club and Creston Basketball league making requests for the use of Park pavilion for the same evenings as were available last season, and offering the same rental. Both organizations also wrote signifying their willingness to help defray their share of the cost of making certain improvements in the way of removing beams at either end, as well as in the center of the building, which would better the play in both lines of sport.

President F. R. Levirs and Secretary Adam Robertson of the basketball league were in attendance to present, if asked, the case for the hoopsters. The council gave the improvements serious consideration but decided to defer action until next spring at which time the building is to be reshingled. Some doubt has been expressed as to the wisdom of making the asked-for changes, on the score that the structure will not stand this sort of reconstruction.

There was a letter from the Women's auxiliary to the Canadian Legion asking the town to purchase a poppy wreath for Armistice day decoration purposes and the council decided to buy one of the $4 sort.

The secretary of the local British Israel association wrote asking for the use of the town hall for a meeting each month. The council had an idea this might be setting a dangerous precedent and decided to think the matter over carefully for a month.

The board of trade wrote expressing appreciation of the council's effort to more effectively control parking on Canyon street, and the village handyman, Canute Anderson, had a note asking that the hydrants be put in shape for winter.

Accounts passed for payment totalled $362, the biggest single item in which was $55 for electric light used last month.

The date for clean-up day was agreed upon and tenders will be called for the hauling away of the garbage.

The clerk was instructed to wire A. H. Green & Co., Nelson, for blue print of the survey of the extension of Vancouver street through to Creston avenue in the vicinity of the new hospital. Provincial Police Officer R. H. Hassard will be written and asked to inform the council what regulations are in force regarding village highways.

A letter will be sent the minister of education asking for an interpretation of article 13, clause 5 of the Manual of School Law, if still in effect. This has to do with the conduct of children to and from school, the council wanting to know whose duty it is to enforce such discipline. The local school board has made it quite plain it has no intention of assuming any responsibility in this connection.

Councillor Comfort of the streets and roads committee was authorized to interview the local provincial public works superintendent to see what the rental would be of the road roller, to be used in improving the village highways. The council agreed to have the handyman look after the building of a brick chimney on Park pavilion.

ON THE AIR TONIGHT

CANADIAN RADIO COMMISSION NETWORK

6:00 Gentleman Jim
6:15 Tribute to a Song
6:30 Up to the Minute News
7:00 Melodic Strings
7:30 Dance Orch., WXYZ, Detroit
7:45 News and Weather Forecast
8:00 Woodwind Duo, Winnipeg
8:15 The Fusbys
8:30 News (B.C. Net.)
8:30 Sarah Bachun, pianist, Moose Jaw (ex. B.C.)
8:45 Cherie, Rod and Dick
9:00 Nelson McMurdo, violinist
9:15 Sidelight on Music—R.J.
9:30 Woodhouse and Hawkins
9:45 Rhapsodies in Rhythm
10:00 Padberg Trio, Peggy Cook

N.B.C.-KPO NETWORK

KHQ KGW KFI KPO KOMO KJR
590 620 640 680 920 970

6:00 Let's Listen to Harris
6:30 Phil Baker, Martha Mears
7:00 First Nighter
7:30 One Man's Family
8:00 Amos 'n' Andy
8:15 Gene and Glenn
8:30 Intimate Revue, Al Goodman's Orch., Dwight Fiske, M.C.
8:30 One Man's Family (KFI)
9:00 Concert; vocalists; orch.
9:15 Night Editor (KPO)
9:15 Orchestra
9:30 Hollywood on the Air
10:00 News Flashes
10:15 Red Davis
10:30 Tom Coakley's Orch.
10:55 Press-Radio News
11:00 Fio-Rito's Orch (KGO to Net.)
11:00 Tom Gerun's Orch. (KPO)
11:30 McElroy's Orch. KGW to Net)
11:30 Organ Concert (KPO)

C.B.S.-DON LEE NETWORK

KVI KFRC KOIN KSL KOL
570 610 940 1130 1270

6:00 March of Time
6:30 Hollywood Hotel
7:30 Kate Smith's Swanee Music
7:30 Friday Frolic (DL)
8:00 Myrt and Marge
8:15 Human Side of the News
8:30 Court of Human Relations
8:30 Harold Grayson's Orch. (DL)
9:00 Rio Grande Crack Police Band DL)
9:15 Hobbies (DL)
9:30 Hal Grayson's Orch. (DL)
9:30 Leon Belasco's Orch.
10:00 Merle Carlson's Orch. (DL)
10:15 Joe Sullivan, pianist (DL)
10:30 Vincent Lopez' Orch. (DL)
11:00 Dick Jergens' Orch. (DL)
11:30 Organ Recital (DL)

600 K CJOR 500 m
Vancouver 500 w

6:00 Real Life Drama
7:00 Club Gladstone
7:15 Conservative Party Address
7:30 Dr. Lyle Telford
8:00 News
8:15 Trio
8:30 Professor Mirzar
8:45 Prairie Drifters

Other Periods: Records

790 k KGO 379.5 m
Oakland 7500 w

6:00 Five Cards
6:30 Ricardo and His Violin
6:45 Air Adventures
7:00 Barbara Merkley, harpist
7:15 Chester Rowell
7:30 Comedy Stars
7:45 Mickey Gillette's Music
8:15 College Daze
8:30 Orchestra Pit Echoes
9:00 Crime Clues, E.T.
9:30 Pick and Pat, E.T.
10:00 Reflections, orch.
10:30 Press-Radio News
10:35 Orch.
11:00 Ted Fio-Rito's Orch.
11:30 Cole McElroy's Orch.

970 k KJR 309.1 m
Seattle 5000 w

6:00 News Reporter
6:15 Fish Flashes
6:30 Hollywood on Parade
6:45 Air Adventures
7:00 Playing the Song Market
7:15 Romance of Rhythm
7:45 Artistic Trio
8:15 Carefree Capers
8:30 Lotus Land
8:45 Mountaineers
9:00 Reflections of Romance
9:15 Moments of Melody
9:30 Purple Ray, Drama
9:45 Spice of Life
10:00 Orville Knapp's Orch.
10:25 Northern Lights
11:30 Till Tomororw, Reed

1050 k KNX 285.5 m
Hollywood 50,000 w

(Latest List Available)

7:00 Watanabe and Archie
7:15 Concert from Lucca's
7:30 The In-Laws, play
7:45 King Cowboy
8:00 Homer Canfield
8:15 Electrical Transcriptions
8:30 Pluto, E.T.
8:45 Song of Songs
9:00 News
9:15 Amagon
9:30 Musical Headlines, E.T.
9:45 Stadium Boxing
10:45 Pete Pontrelli's Orch.

RECLAIM THE DROUGHT AREAS URGES BRACKEN; SUGGESTS REHABILITATION

Makes Plea Dominion-Wide to Aid Sufferers in the Prairie Sections

WINNIPEG, Oct. 25 (CP)—A plea directed to every corner of the Dominion for aid in rehabilitating the drought areas in western Canada, tonight had gone forth from Premier John Bracken of Manitoba.

Visualizing the rain-parched and dust-ridden waste as a spectacle replete with crop failure, food shortage and human suffering that should be eliminated from the agricultural panorama of Canada, the Manitoba premier appealed to provincial premiers to institute a vigorous campaign to bring the problem Dominion wide attention.

Speaking to the Canadian club here today Mr. Bracken first told of the critical situations he had found while investigating the drought areas. Crop failures in large areas of Saskatchewan, in parts of southeastern Alberta and in southwestern Manitoba had played havoc with the agricultural and, consequently, the social fabrics of those areas.

Relief money from municipal, provincial and federal coffers had been expended. But relief money, he contended, did not remedy the situation. Droughts would recur in cycles and unless rehabilitative measures were taken their results would take on more aggravated forms.

Upon the whole Dominion lay the responsibility of attacking the question.

Mr. Bracken pleaded for reclamation of the drought areas, rehabilitation of the farms, a conservation plan over the entire prairies and sound development of all land resources.

NAKUSP CLUB TO HAVE A DEBATE

Will Argue on Sphere of Woman; Hoopers to Stage a Game

NAKUSP, B.C., Oct. 25.—The first meeting of the Nakusp Fortnightly, a discussion group, recently formed, was held in the United Church school room.

During the business session it was decided to hold a novelty debate. The subject will be "Resolved that woman should remain in her traditional sphere."

A social time was spent. Canon Thompson spoke and G. C. Martin gave a humorous reading. J. Hamm rendered several musical selections and an interesting contest was won by Mrs. E. Oxenham.

HOOPERS MEET

A basketball meeting was held here when an exhibition game was arranged to take place this week.

Mr. and Mrs. A. Stanley and son Alan have returned from Vancouver.

R Islip and H. Jordan have returned from Vernon.

R. Bradley and L. Walton motored to New Denver.

Mrs. C. L. Hiltz was tea hostess when 40 ladies attended the "silver" tea which was given for the benefit of the United Church Ladies' Aid.

B. Meakins of Nelson is visiting friends here.

A Harper of Edgewood was a visitor here.

Kenzie McLeod of Edgewood was a Nakusp visitor.

Mrs. Addyman has left for Salmon Arm where she will be a guest of her mother.

Mr. and Mrs. J. Davidson have returned from a honeymoon trip spent in Spokane, Revelstoke and Okanagan points.

31 FROM CALGARY FOR RELIEF CAMP

Thirty-one British Columbia relief workers arrived from Calgary Wednesday morning on the C.P.R. passenger train and were taken to the China Creek camp, where their registration papers were received.

SLOCAN CITY NOTES

SLOCAN CITY, B.C., Oct. 25.—Mrs. T. J. Armstrong and her sister-in-law, Mrs. Robert Armstrong of Marshall, Sask., who was visiting among relatives here spent a few days with relatives including Mrs. M Shannon in New Denver.

Mrs. Robert Armstrong of Marshall Saskatchewan was a guest for a week of her brother-in-law and sister-in-law, Mr. and Mrs. T. J. Armstrong recently.

Postpone Annual Bowling Meeting

The annual meeting of the Nelson Lawn Bowling association, slated for Friday night, is postponed on account of the ban. A later date will be set for it.

Bill Klem, veteran National league arbiter, has umpired in 16 world series. Tom Connolly heads the American league with seven to his credit.

APPLE EXPORT UP AT CRESTON

20 Cars of Macs and Jonathans Against Six Last Year

CRESTON, Oct. 25.—The movement of apples out of Creston and Erickson, which has been active since the middle of the month, continues quite brisk, with mixed winter varieties, such as Delicious, Wagner, Romes and Spies, in good demand. The preference is for Delicious, in wraps and Cees. On the home market—Creston to Medicine Hat, Alta.—purchasers have been unexpectedly heavy, and there is little to complain of the orders as far a Winnipeg, though on the latter territory the buying is heavy to jumbo and loose in boxes.

The exchange is breathing easier in connection with the Macs, for which the demand slackened materially earlier in the month. The outgo is steady and at the middle of the week hardly more than 10 per cent of the crop remained unsold. Manager Cooper is of the opinion at least half of the Macs had gone out wrapped.

In the export shipments the exchange has already moved 10 cars of Macs as compared with two cars in 1933. To date 10 cars of Jonathans have gone overseas as compared with four last year. The firm has moved two cars of Delicious overseas already, chiefly Extra Fancy and Fancy, but Old Country business in this variety is being booked judiciously as the Delicious are showing unusual size this season. The Exchange has handled three cars of Cox Orange to the Old Country—all of them from Boswell.

Further evidence that the crop is much in excess of 1934 is indicated in Exchange shipments. Up till Tuesday, the firm had rolled a total of 161 cars, as compared with 123 for all of 1933, and the shed is still well filled and there is possibly another 20,000 boxes to come in. In order to give the maximum of storage the Exchange has emptied the big shed of jumbo crates, tops and empty boxes, and with this extra space, and growers own storage, there is no possibility of frost damage to the big crop.

The only grief to marketing just at present is the low price prevailing on Jonathan which can be had at $20 a ton for loose Cees, and $22 a ton for loose Fancy, and while these are available the demand for other varieties suffers. The cause for the bargain offerings in Jonathan is due to breakdown in the Okanagan.

The large apples have been causing all the trouble according to press reports, which state the damage is becoming generally apparent, but is not likely to be as bad as first reported. Up to the middle of the month the Okanagan had moved 41 per cent of the crop.

HOSPITAL AUXILIARY MEETS

The October meeting of Creston Hospital Women's auxiliary was held with the president, Mrs. R. Stevens, presiding, and an attendance of 24 members.

Mrs. Ibbiston reported for the visiting committee, and Mrs. Charles Murrell for the buying committee. The following donations have been received: Pillow cases, Mrs. Barraclough; sack of feathers, Mrs. Grady of Wynndel; wool, Mrs. J. G. Abbott, Wynndel; also donations of old woolen goods to be made into blankets.

Mrs. Archibald and Mrs. J. P. Ross were named visiting committee for October and November. The president thanked all members for their support in making such a success of the recent "made-in-Canada" exhibition and sale. Plans were made for a membership drive to increase the auxiliary strength for next year.

Mrs. Hayes and Mrs. G. G. McKenzie were named to captain the sides, and the losers will entertain the winners, according to the number of members enrolled at the time of the December meeting of the auxiliary.

It was decided to have the annual fruit shower for the hospital in November at Trinity church hall. The following committees will be in charge:

Kitchen — Mrs. Avery, Mrs. E. Johnson, Mrs. W. M. Archibald.

Fruit table—Mrs. G. Sinclair, Mrs. James Maxwell.

Post office booth—Mrs. W. L. Bell, Mrs. F. V. Staples.

Tea—Mrs. Cherrington, assisted by Mrs. McLaren and others.

H. H. Gobbett has donated a lamb, and W. M. Archibald an airplane ride, and these have been accepted and will be prizes. Tea hostesses were Mrs. Fred Smith, Mrs. Goplin, Mrs. Ibbitson and Mrs. C. Murrell. The free will offering was $2.

Boy Marooned on Roof as Tries to Get in a Theater

VANCOUVER, Oct. 25 (CP)—One teen-aged Vancouver boy was greatly subdued in spirits today after his attempt to enjoy free entertainment at a theater on East Hastings street had failed.

Police rushed to the theater in answer to a report that a burglar had been seen on the roof. When they made their way upward after surrounding the premises, they found the badly-frightened boy, who sobbed out his story.

He said that, earlier in the evening he had climbed to the roof in an attempt to find easy access to the theater. Once on top, he was unable to find an opening leading into the auditorium. When he attempted to descend, he lost his nerve and could only sit and wait for developments.

The theater management refused to prosecute the boy and he was permitted to go with a warning.

Francis Clark Fractures Toe

Francis Clark received a broken toe when his toe caught his foot in the elevator at the Burns & Co. store on Baker street Thursday. The elevator in coming down on his foot tore the shoe cap off and tore the nail off one toe, also fracturing it.

YOUNG CALF RIDES DELUX

Surveys Baker Street From Rear Seat Sedan Car

No telling what this modern world is coming to. The thought was on the minds of at least a dozen Nelsonites Thursday as they saw to their amazement a young bull contentedly chewing his cud from the back seat of a sedan car, driven down Baker street.

The cattle car delux was the property of Sam Maloff of Thrums who was taking the animal from Salmo, where it has been pastured since it was four weeks old, back to Thrums.

It was a treat that comes once in a lifetime for the kine, the fattening period included, and the young bull responded nobly. He was no back-seat driver but he believed in giving credit when credit was due, and when the car purred over a smooth piece of road he rewarded the driver with a long caressing lick up the back of his neck—just calf love.

★ MOST PEOPLE AGREE

NABOB

Free Write for Copy of the NEW NABOB PREMIUM CATALOG To KELLY, DOUGLAS & CO. LTD., VANCOUVER, CALGARY, WINNIPEG

Guard your diet with MILK!

So cleverly has Nature balanced all the vitamins, minerals and proteins in milk, that when used in combination with other foods, it corrects their dietary shortcomings. That's why we say . . . drink Curlew Milk with every meal and guard your diet. Take advantage of this sensible suggestion . . . see if it doesn't make you feel more energetic — more alive, because a balanced diet is mighty important to good health.

PHONE 290

CURLEW CREAMERY

Palm Dairies Ltd.

BUTTER — ICE CREAM — MILK
ALL PERFECTLY PASTEURIZED PRODUCTS

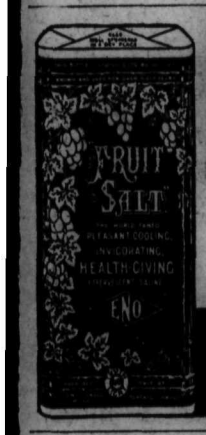

ENO'S "FRUIT SALT"

Brings inner cleanliness and clear complexion

Between you and me..

"I'VE FOUND THERE'S NOTHING LIKE OLD DUTCH FOR CLEANING PORCELAIN AND ENAMEL BECAUSE IT POLISHES AS IT CLEANS."

"YOU'RE RIGHT, AND IT'S JUST AS GOOD FOR FLOORS, WOODWORK OR PAINTED WALLS—IN FACT, FOR ANY SURFACE ON WHICH WATER MAY BE USED."

There's a reason behind these facts—
OLD DUTCH is made with pure "SEISMOTITE"

"Seismotite" (pronounced sīs-mo-tīte) is a matchless cleaning and polishing material of volcanic origin. It cleans quicker, cleans more things and doesn't scratch. Seismotite particles are very fine. They cover more surface because they are flaky and flat-shaped, like this. That's why Old Dutch goes further and does more cleaning per penny of cost. Avoid cleansers containing harsh, chunky grit.

Old Dutch polishes as it cleans fine porcelain and enamel, and is ideal for any surface on which water may be used. It's kind to the hands, doesn't clog drains, is odorless and removes odors—the only cleanser you need.

Buy a package of Old Dutch and test it thoroughly against any other cleanser.

Doesn't Scratch

Made in Canada

HEATERS

Don't Shiver This Winter

Instal a Fawcett Heater in your home and enjoy perfect comfort. Fawcett's Heaters operate economically on any kind of fuel. Made in different types and sizes. A model and size for every home.

Hipperson Hardware Company Limited

Look for the Red Hardware Store

PHONE 497 BOX 414

YOU LOOK LIKE A DIFFERENT BOY!

"YOUNG bodies like yours need the bone and tissue-building elements as found in Shredded Wheat . . . in a most delicious and easily digestible form. Undernourishment is often caused by the wrong kind of food, not by too little food." Shredded Wheat is selected Canadian wheat . . . nothing added, nothing taken away. Two Shredded Wheat Biscuits with milk or cream, fresh or preserved fruits, make a meal that gives your body vitality, energy and endurance.

THE CANADIAN SHREDDED WHEAT COMPANY, LTD. Niagara Falls, Canada

SHREDDED WHEAT

MADE IN CANADA — OF CANADIAN WHEAT

CREW OF 85 PUTTING ROADS IN SHAPE AT CENTER STAR, NEW YMIR CAMP DEVELOPMENT

Developing Company to Apply to West Koot. for Power

Preparatory to an active program of development, a crew of 85 men is now rushing work upon the construction of 6600 feet of road and switchbacks into the proposed working site of Center Star mine, a new development in the now humming Ymir camp that the Wesco Exploration & Development Co., Ltd., proposes to explore. Camp, black smith shop and compressor buildings will go up soon and negotiations are underway to electrify the camp with power supplied by the West Kootenay Power & Light company.

In previous years the surface was scratched over but no important development was carried out. This summer work under the present company has disclosed a vein traceable for 600 back and four to 12 feet in width.

Assays in one section went 2.4 ounces in gold across four feet, and in another place .35 ounces across 12 feet. The general run of ore varies between these assays. Some 350 feet south of the main vein is another showing 26 inches in width along the surface, and assays show values over two ounces.

Under the present program of development crews will drift on the vein at a depth of 300 feet from the surface and the ore body will be tested with occasional cross-cuts. The vein to the south of the main vein will also be tested with a cross cut from the main workings.

A mile and a half of old road has been reconditioned and 6600 feet of new road is under construction. A new bunk house to accommodate 16 men, will be built adjacent to the tunnel site and other out buildings including compressor house and a blacksmith shop will be erected as soon as possible. A compressor to be electrically driven, and with a capacity of 500 cubic feet, has been ordered. Negotiations will be made with the West Kootenay Power & Light company for power, the power line will be built either from the Dundee or the Ymir transformer, more likely from the latter.

The Wesco Exploration & Developing Co., Ltd., was formed by Vancouver interests at the coast about a year ago, for the purpose of acquiring and prospecting properties in the district. After spending considerable money in exploratory work in the Ymir area the Center Star property was finally acquired. Made up chiefly of Vancouver interests, the syndicate is headed by P. S. McKergow, president, and S. R. Smith, vice-president. Harold and Arthur Lakes of Nelson and A. H. Douglas of Vancouver are directors.

Good— AND GOOD FOR YOU

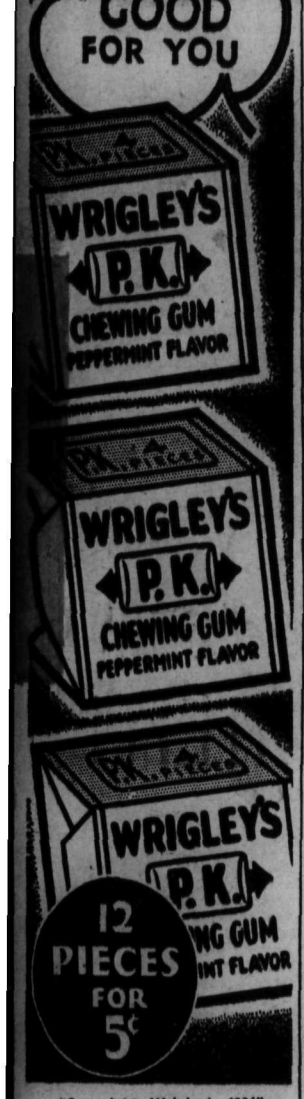

"Copyright, Wrigley's 1934"

ONTARIO CHANGES ITS PENSION ACT

TORONTO, Oct. 25 (CP).—Change in administration of the Old Age Pension act which will unquestionably be in the interest of efficiency and fair treatment of applicants and pensioners, and will permit of saving of at least $30,000 a year to the province and $70,000 to $80,000 a year to the municipalities," was announced today by Hon. David Croll, minister of public welfare.

At present, the minister said, applicants for old age pensions and pensioners are under supervision of local boards, who make the recommendations re-checked by inspectors whose salaries and expenditures are paid by the department of public welfare at annual cost of about 36,500. Inspection cost is borne by the province, though cost of the pensions is borne 75 per cent by the Dominion, 10 per cent by the municipality and 15 per cent by the province.

Mr. Croll decided applications and reviews "might better be handled by county judges and magistrates who are immune from local influences and political pressure, and who are best qualified to pass upon the genuineness of applicants. Judical training is of special importance in this connection."

Hon. Wesley Gordon, Dominion minister of labor, has given his assent on behalf of the Dominion, said Mr. Croll, and the new system will be made effective Jan. 1, 1935, by order in council.

Mr Croll expressed the belief other provinces would follow Ontario's ead

An attempt to plant orchards in the Sinai desert is to be made by the Egyptian government.

RAINFALL AT TRAIL MOUNTS

TRAIL, B. C., Oct. 25—Further rainfall amounting to .55 inches was recorded during the 24 hours ending at 8 o'clock this morning, bringing the total rainfall since Friday to 3.3 inches. Temperatures continued low and the weather was generally characterized as miserable. Maximum and minimum temperatures recorded yesterday and last night were 37 and 33 respectively.

ORILLIA GETS A CLOSE WIN

Beat St. Helens in a Boxla Game by 13-12 Score

VANCOUVER, Oct. 25 (CP).—Orillia Terriers eked out a 13-12 decision over St. Helens of Vancouver in the fourth game of their five-game post exhibition series here tonight.

The result gave Terriers a 2-1 edge in the series. They won the opening game, 14-13, and tied the second 13-13. The third went to St. Helens 14-11.

St. Helens jumped into the lead in the first quarter on a pair of goals by Cliff Hartney and Mickey Maguire while Orillia was held to Ed Downey's lone goal.

The Terriers found the range in the second quarter, rattling home three goals, two by Bill Curran and one by Mill Mullis while the hotelmen were held scoreless.

St. Helens went into the lead again early in the third quarter on two counters by Mill Morphitt but Terriers replied with goals by Mullis and Downey to go in front. The teams alternated in scoring from them until the end of the period with Angie McDonald counting twice and Morphitt once for St. Helens and Butch Boettger and Bill Curran chalking up Orillia's goals. The quarter ended with the score at 8-all.

Angie McDonald and Morphitt scored in order to open the final quarter but Orillia answered with goals with Boettger and Wilkes and two by Downey. Morphitt scored again just before Mullis took Bill Curran's pass for the final Orillia tally. Angie McDonald whipped in the last marker of the game a few minutes before the whistle.

BURNS GOES TO COAST SUNDAY

TRAIL, B. C., Oct. 25—R. R. Burns M.L.A., leaves Sunday for Vancouver and Victoria where he will attend to departmental business and details affecting his constituency. Mr. Burns will be away fom the city for about 10 days.

FLOODS CAUSE NEW WORRIES

Washington State Is Damaged; Torrents Overflow Banks

SEATTLE, Oct. 25 (AP)— The western Washington flood menace receded tonight at least temporarily, with rivers in the Tacoma, Grays Harbor and Everett areas dropping, despite continued and intermittent rains at various points. The rivers had been bank full and over their banks in places.

City and county authorities feared repetition of last December's disastrous floods, which caused damage running into the millions.

Mild weather and rain melted four feet of snow in the Cascade mountains, sending torrents dashing down into the lowlands, where rain had fallen steadily for four days.

The Sultan, Miller, Snoqualmie and a score of other rivers overflowed. Many roads and highways were under water ranging from eight inches to two feet deep. Streets in several cities and towns were flooded.

Longview had more rain since last Friday night than in the whole month of October in any year since 1925. With 6.25 inches recorded, the rain fell steadily. Tacoma had a new October record, with 2.27 inches in 24 hours. Even Spokane, on the other side of the state, where continued rains are rare, set a 52-year record for October with 3.01 inches. In the last five days alone 2.58 inches fell.

CHINESE FREED IN OPIUM CASE

But Another Remanded on Possession Charge at Saskatoon

SASKATOON, Oct. 25 (CP)—The charge against F. Hewa, local chinese restaurant keeper, for possession of narcotics seized on the Biggar railway platform on the early morning of October 8, was dismissed today by Magistrate J. T. Leger when he held that the crown had not produced sufficient evidence to show the accused knew there were drugs in the club-bag he took from Dai Lem.

Lem, appearing on a similar charge, and alleged to have brought the opium from Vancouver, was remanded for trial. He was released on $5000 bail, himself furnishing $2500 and four fellow-countrymen the remainder. Defence counsel indicated that a speedy trial would be sought by the accused.

Trail Juniors Hope for Game on Sunday

TRAIL, B. C., Oct. 25—Prospects of the Nelson ban being lifted Sunday have raised the hopes of Trail's junior rugby squad for a game there Sunday.

Owing to the weather, the boys have not been able to engage in their regular workouts, but Coach W. O. William expects to get them out soon provided the weather takes a turn for the better.

SUNK $15,000 WITH INSULL

Widow Says Check Changed by Cashier of Corporation

CHICAGO, Oct. 25 (AP)—The financial pages never said anything about Mary Jones, but she stopped the show today in the $100,000,000 Insull mail fraud trial.

Mrs. Mary R. Jones brought the jurors forward in their seats while she told her story. It focussed the affairs of Samuel Insull's Corporation Securities company on the Jones farm at Ridott, Ill. Her version was blunt and simple.

"They got $15,000 of our money," she said. "You get pretty wrought up when you trust people to the limit and they treat you like that."

Insull, sitting four feet away, bit his finger, and fumbled with his watch chain. The 16 codefendants sitting behind him looked solemn.

A grandmother, white hair showing behind her black hat, Mrs. Jones told how she paid for stock in Insull's Corporation Securities company, which prosecutors claim was worthless.

"We put a mortgage on the farm," she said grimly, "we borrowed the money at the First National bank at Freeport."

She sent a cheque to Insull's Utilities company to buy some stock in the National Electric company, Mrs. Jones said.

"Did you get what you ordered?" Prosecutor Leslie E. Salter inquired.

"No," said Mrs. Jones indignantly. "They sent us stock in the Corporation Securities company, and said it was a better investment. The letter said the cashier had changed the check. That's why we're where we are today."

ENGLISH QUIET SUITS COUNTESS

Retiring at 85 After 40 Years Municipal Service

LONDON, (CP).—Countess Charlotte de Lornet, aged 85, who entered public life 40 years ago, when she contested a seat on the old London School Board, will not stand for re-election in November to Camberwell Borough Council, of which she has been a member for 15 years.

Asked by a reported if she would visit the Chateaur de Meysembroke, the ancient Continental seat of her family, she shook her head and said: "The Continent is too full of storm-clouds for an old woman. I have found peace in the Old Kent Road, where I have been for 40 years, and I shall spend the rest of my days here."

GOVERNMENT OF FRANCE TOTTERS

Party Members Not Agreed on Doumergue's Major Reform Plan

NANATES, France, Oct. 25 (CP-Havas).—Members of the Radical and Radical Socialist party in congress here today showed themselves unflinchingly opposed to the main points in Premier Gaston Doumergue's constitutional reforms, foreshadowing a conflict which many feared might end with the fall of the present National government.

Eighteen hundred party members, including about 200 deputies and senators, showed themselves ready to support Doumergue in his efforts to bring stability to France —and their support is indispensable —but refused to approve the major points of his reform program.

The premier, meanwhile, has declared that he staked his political life on the success of his reforms and that he would stop at nothing in his efforts to realize them.

The cardinal point in the premier's program is the transfer of the right to dissolve chamber and call new elections from the senate to the president or premier, and on this point the senators reported they were completely opposed.

KOOTENAY HOTEL TAKES LEADERS

TRAIL, B. C., Oct. 25—The 54 Taxi, leaders of the Trail 10-pin bowling league, lost two games out of three to Kootenay Hotel at the Memorial hall Thursday night.

Some splendid bowling was accomplished on the Hotel team to defeat the so-far champions, there being three bowlers over the 200 mark and only one having an aggregate below 520.

High single was made by P. Bernava with 225 pins, and high aggregate of 593, went to him also.

Kootenay hotel:

P. Bernava	210	158	225—	593
V. Nadin	139	146	134—	419
M. Nonis	187	205	173—	565
A. Beggio	175	185	169—	529
W. Molisky	177	188	158—	523
Totals	888	889	866	2629

54 Taxi:

F. Graham	203	186	149—	538
G. Graham	158	207	191—	556
W. Morris	162	178	152—	492
J. Mark	147	203	174—	524
H. Becket	148	177	169—	494
Totals	818	951	835	2604

WALLER-JONES SEEKING RACE TO GR. BRITAIN

Would Make Two-way Australian Hop in Eight Days

BUT LEADERS ARE CONTENT TO REST

New Zealanders Are on Last Lap to Melbourne

MELBOURNE, Oct. 26 (Friday) (CP-AP). — While Cathcart Jones and H. W. Waller were seeking to stir up an air-race back to England, Squadron-Leader Malcolm MacGregor of New Zealand landed at Port Darwin at 6:50 a.m., local time, today, fifth contender in the London-to-Melbourne air race to reach this continent.

With eight other derbyists still plodding over the route, Waller and Jones sought to find someone willing to race them back to England, but were quite willing to fly the course alone.

"Out to Australia and back in eight days, that's the idea," Jones said.

CONTENT TO REST

C. W. A. Scott and Campbell Black, K. D. Parmentier and J. J. Moll and Roscoe Turner and Clyde Pangborn, the British, Dutch and American teams that finished first, second and third in the 11,800-mile race, were quite content to rest their feet on the sod of Australia after the wearying trip down.

But Jones and Waller, who with the other three shattered the old record for the London-to-Australia, had more ambitious ideas.

They wanted to be the first men to fly to Australia and back in a day over a week, and they wanted to prove their green ship was as fast as its red counterpart that Scott and Black piloted into first place.

Squadron Leader Malcolm MacGregor of New Zealand landed his plane at Port Darwin at 6:50 a.m. today (4:50 p.m. Thursday E.S.T.) He too bids fair to smash the old mark of 161 hours and 56 minutes for the London-Darwin flight set by Charles T. P. Ulm in 1933.

Behind him were J. E. Jewett and C. E. Kay, also of New Zealand, who left Bavavia for Rambagn, Dutch East Indies, at 6:52 p.m., G.M.T.

Hot rivals for sixth place, Squadron Leader D. E. Stodart of England and Lieutenant M. Hansen of Denmark prepared to take off from Alor Star. C. J. Melrose of Australia took off from Rangoon at. 7:15 p.m., G.M.T., Thursday. John H. Wright and John Polando of the United States, whose arrest by Persian border authorities cost them their chance for handicap money, were safely at Jask, while trouble of one kind or another stalemated three lagging entries at Bushire, Cyprus and Athens.

MacGregor left Port Darwin on the last lap to Melbourne at 11:07 p.m.

The Stodarts arrived in Singapore at 12:14 a.m., and continued their wearying journey 2 minutes later. Lieut. Hansen was held at Alor Star while repairs to his plane were completed.

AMERICAN LEGION FIGHTS FOR BONUS

Would Hasten Recovery If Huge Sum Paid; Oppose Soviet Recognition

MIAMI, Fla., Oct. 25 (AP).—The American Legion today called upon the United States government for immediate cash payment of the adjusted service (bonus) certificates as a "most effective means" of hastening economic recovery.

Frank Belgrano, San Francisco banker, was chosen by the veterans as their 1935 national commander, succeeding Edward A. Hayes of Decatur, Ill. He will direct the Legion's campaign to obtain the bonus at the next session of congress.

Fulfillment of the convention's "recommendation" would entail disbursement from the federal treasury of about 2,000,000.

The convention, in its closing business session of the 16th annual meeting, also asked refund of interest paid on certificates for loans made to veterans. This would save certificate holders an estimated $1,000,000,000

It was also demanded by voice that the United States rescind its recognition of Soviet Russia and continue efforts to enforce collection of war debts from European nations.

VANCOUVER MAN GETS TWO YEARS

J. W. Maynard Convicted of Converting to Own Use Home of Another

VICTORIA, Oct. 25 (CP)—James William Maynard, convicted of converting to his own use the home and property of Mr. and Mrs. J. R. Brown, while held by him in trust for them, was today sentenced by Judge J. N. Ellis to two years in the penitentiary.

Trial of the second criminal charge against him, that of failing to keep account books as a trader indebted for more than $1000, was called at the opening of court today. On the application of Prosecutor Cleeve G. White, after consultation with the deputy attorney-general, however, it was adjourned to November 26 with the idea of the attorney-general ordering a stay of proceedings in it now that Maynard has been found guilty on one major charge.

Defence Counsel A. J. Patton, before the judge passed sentence, pleaded for a light sentence in the interests of Mr. Maynard's creditors.

MRS. VANDERBILT STARTS DEFENCE CASE ALTHOUGH SUFFERING AN ILLNESS

NEW YORK, Oct. 25 (AP).—Mrs. Gloria Morgan Vanderbilt today began her defence against the charges of Mrs. Harry Payne Whitney, her sister-in-law, that she is not a fit mother for her 10-year-old daughter Gloria, heiress to $4,000,000.

She began it, however, under the handicap of illness. With a trained nurse accompanying her, she went home at noon from the supreme court room where the legal battle for the custody of the child is being fought. She looked worn and pale.

Mrs. Vanderbilt's twin sister, the former Lady Furness, who hurried over from Paris to testify for her, was still on the stand at adjournment.

ARSENAL MUST WIN TO STAY

Has But Point Lead on Stoke Who May Beat Chelsea

LONDON, Oct. 25 (CP cable)—Arsenal goes to Sunderland for the feature match of Saturday's English Football league program, and should the champion Gunners be unable to pick up a point, Stoke City will very likely go into the lead.

Arsenal has only a one-point margin over Stoke and the latter is expected to win at Chelsea. Sunderland are only two points back of the top, in a tie with Manchester City.

The City meantime will be busy at Aston Villa where, despite the lowly standing of the Villa, the cupholders can by no means be confident in walking away with a victory.

In the second division Bolton Wanderers should have an easy time with Nottingham Forest, but whatever happens the Wanderers enjoy a substantial lead over the section.

DEADLOCK LIKELY TO REMAIN

The deadlock between Coventry City and Charlton Athletic in the southern section of the third division will likely remain unbroken, though Charlton has the edge in being drawn at home against Clapton Orient while Coventry goes to Bristol Rovers' grounds.

Tranmere Rovers, tied with Halifax Town for lead of the northern section, have a tough assignment at Darlington, which is only a point back. Halifax, however, visits the lowly New Brighton outfit.

Copping is being brought back to left half for the Gunners. But otherwise the team is the same as last week.

It was revealed the crowd that saw the Arsenal beat the Spurs last Saturday was a new ground record at Highbury, 70,542 persons.

BLONDE HEIRESS AND PAL MISSING

Elopement Is Possible in McAdoo-de Onate Rumpus in California

LOS ANGELES, Oct. 25 (AP).—The possibility that Allen McAdoo, 19, had defied threats of disinheritance and possible legal action by eloping with 38-year-old Rafael Lopez de Onate, screen actor, was intimated here tonight by William H. Neblett, law partner of her father.

"I don't know where she is but it seems she made up her mind to do something foolish," Neblett said after a visit to the girl's mother, Mrs. Eleanor Wilson McAdoo.

Neither the tall blonde debutante nor the actor could be found. At the McAdoo home it was said that Miss McAdoo, a granddaughter of Woodrow Wilson and daughter of Senator William G. McAdoo of California, had left there about 11 a.m., presumably to keep a luncheon engagement with De Onate.

Lad Suffers Bruises When Is Hit by Auto

TRAIL, B.C., Oct. 25—Five-year-old Billy Harris was knocked down by a car driven by Ian Clark Nicholson at the corner of Bay avenue and Eldorado street yesterday, but suffered only bruises.

Nicholson was proceeding east on Bay avenue when the accident occurred, and claims he saw the child start to cross the street. Apparently it saw the approaching car and returned to the curb. When the car was almost at the intersection, it is alleged, the child suddenly flung up his arm and tried to dash across in front of it. The driver swerved to avoid hitting young Harris but was unable to do so.

The youngster was taken to hospital but released immediately when it was ascertained that he was only bruised.

Brides in Sumatra are chosen for their pearly white teeth.

14 NEW VOTERS ON TRAIL LIST

TRAIL, B.C., Oct. 25—Increase of 14 in the municipal voters list, with a week still remaining in which registrations can be made, was disclosed on enquiry at the city hall this morning.

Total number of names on last year's list was 1556 and the list now stands at 1572. It is not anticipated that many more names will be added before October 31 when the list closes.

Besides those whose names remained on the list from last year, 39 have registered this year, and 25 have been removed from the list.

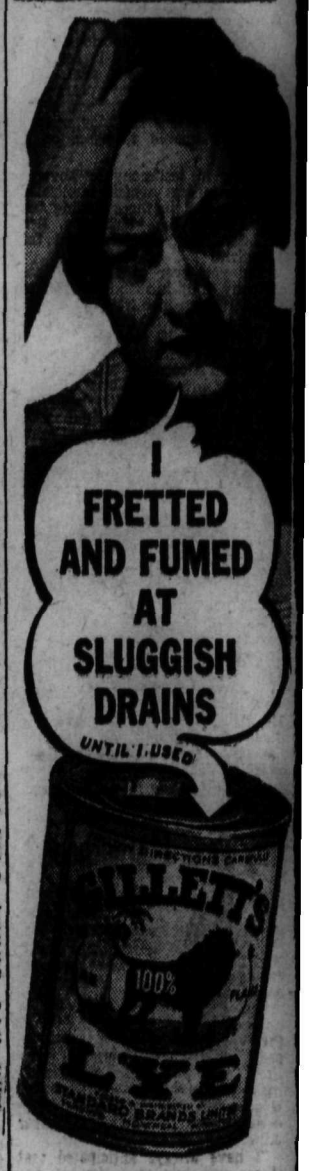

It dissolves clogging grease —never harms the plumbing

WHY be annoyed by stopped-up drains? It's so easy to keep them clear and free-running. Simply sprinkle Gillett's Pure Flake Lye down each week. Use it full strength—it will not in any way harm the enamel or plumbing. It cuts right through all clogging matter . . . kills germs and destroys odors.

It's easy to be your own plumber this workless way, and you've no unwelcome bills to pay afterwards! Get a tin of Gillett's Lye from your grocer today. It will save you hours of unnecessary scrubbing and rubbing all over the house.

Never dissolve lye in hot water. The action of the lye itself heats the water.

FREE BOOKLET—The new edition of the Gillett's Lye Booklet gives dozens of practical hints for saving time and work with this powerful cleanser and disinfectant; also contains full directions for soap making, thorough cleansing and other uses on the farm. Address Standard Brands Limited, Fraser Avenue & Liberty Street, Toronto, Ontario.

GILLETT'S LYE EATS DIRT

Japan Says Nine-Power Treaty Does Not Include Manchukuo; the Press Is Muzzled

Little Hope for Britain or U.S. Making Headway on Oil Monopoly Kicks

TOKYO, Oct. 26 (Friday)—(AP)—The Japanese foreign office indicated today that the British and American governments will receive little satisfaction in connection with their protests to Tokyo concerning the Manchuokuan oil monopoly.

"The Japanese government is unable to receive representations which should, properly, have been made to Manchoukuo," a foreign office spokesman told correspondents.

"However, since foreign powers do not recognize the independence of Manchuokuo, insisting it is still a part of China, their representations logically should have been made to Nanking.

"Regarding the nine power treaty, Japan holds it is inapplicable to Manchuokuo. Various pledges made by Japanese and Manchuokuan leaders to maintain the open door in Manchuria were unilateral declarations lacking the binding force of treaties, and hence may be withdrawn at any time."

Japanese newspapers were forbidden to publish anything concerning the monopoly.

Farmers Approve New Works Program

BRANDON, Man., Oct. 25 (CP).—A 10-year public works program to include construction of dams and irrigation projects and financial aid to farms in the district were endorsed today by the United Farmers of Manitoba for the drought area in the southwestern section of the province.

Parents of school children of Poland have petitioned the Ministry of Public Instruction to extend the summer vacation as Poland has had so much cloudy weather the children have had very little summer sunshine.

More than 22,000 telegrams and 1,620,000 letters have been received by President Roosevelt since he took office.

Social Events of Trail City

TRAIL, B.C., Oct. 25.—Celebrating the tenth anniversary of the institution of the Royal Purple lodge of Trail, Elks were hosts Monday evening at a social event in Elks' hall when they entertained members of their families. Court whist was the featured entertainment, Mrs. William Marsh and John Ferguson winning prizes for high scores. Consolation awards were made to Mrs. Harry Cox and Robert Laurie. A large birthday cake, decorated with 10 candles, centered the supper table at which James Hardington presided.

* * *

Junior auxiliary to East Trail mission, under the direction of Mrs. Hamilton Currie, met in the Mission hall Tuesday evening. Those attending were Audrey McLean, Nancy Johnston, Eleanor Eperson, Grace Eperson, Faith Huddlestone, Joyce Bishop, Phyllis Downie, Doreen Downie, Joan Yates, Lillian Dawson, and Jean Wilson.

* * *

S. F. Peterson has gone to Renton, Wash., called there by the death of his sister.

* * *

D. Mawdsley has returned from a trip to Crawford Bay.

* * *

Charles Catalano is spending a week at the coast.

* * *

Second of the Women's Institute series of bridge parties was held last night at the home of Mrs. T. G. Robinson. The series will conclude Saturday. High score was made last night by Mrs. G. Handley and low by Mrs. M. Michaely.

* * *

Mrs. Betsy Strachan, who for the past three months has been touring Scotland and visiting with relatives, returned to Trail this week. Her son, C. Strachan, went to Nelson to meet her on the return trip.

Bargain Excursions to Europe

THIRD CLASS ROUND TRIP AS LOW AS $110

TOURIST CLASS ROUND TRIP AS LOW AS $139

Allowing 15 days in Europe

The chance of a life-time to spend Christmas and the New Year in the Old Land.

Apply to any Steamship or Railway Agent for details, or to

CUNARD WHITE STAR LIMITED
ANCHOR-DONALDSON
CANADIAN PACIFIC STEAMSHIPS

Chantecler CIGARETTE PAPERS none finer ever made

DOUBLE AUTOMATIC BOOKLET only 5¢

Fits the pocket neatly . . . and keeps the last paper just as fresh as the first.

Daily Mishaps

MAKE ZAM-BUK A DAILY NEED

ZAM-BUK is a pure herbal ointment known throughout the World for its soothing and healing properties. It quickly stops pain and irritation, and allays inflammation. Zam-Buk is equally as good for eczema, ulcers and piles as for the daily mishaps such as burns, scalds, cuts, bruises, cold sores. A sample free and post paid will be sent on application to Zam Buk Co., Toronto.

Mr. Thomas Carpenter, 376 Third Ave., Verdun, Que., writes:—"I have been a user of Zam-Buk for more than thirty years, during that time I have used it for cuts, bruises, chapped hands, skin troubles and rheumatism, and it has always given great satisfaction in healing wounds, and relieving pain. My personal opinion is that it is one of the best ointments on the market."

Zam-Buk

Beatty Quotes Figures in Answer to C.N.R. Chairman

C.N.R. DEFICITS EXCEEDED TOTAL GOLD PRODUCTION BY $173,000,000 HE DECLARES

Accumulated Deficit $644,000,000 Since 1923

SAYS FULLERTON FIGURES WRONG

Unification Would Save, He States, $75,000,000

MONTREAL, Oct. 25.—Citing the striking examples that accumulated Canadian National Railway's deficits since 1923 totalled $644,000,000 and that these deficits were equal to 21.3 cents per bushel of wheat, including flour, exported during the same period: That the deficits exceeded the total gold production of Canada by $173,000,000 during the same period; the production of Canadian fisheries by $164,000,000 and was equal to a direct tax of $3.45 on every pair of shoes manufactured in Canada, E. W. Beatty, K. C., chairman and president of the Canadian Pacific Railway, today vigorously replied to speeches delivered in Halifax and Saint John by Hon. C. P. Fullerton, chairman of trustees, Canadian National Railways, and expressed the hope that Mr. Fullerton would disregard political considerations and approach the issue with nothing in mind save the country's needs.

Mr. Beatty, in his statement, said, in part:

"It is unfortunate that Mr. Fullerton, in stating his opinions, should endeavor to minimize the disastrous effects of those recurring deficits, and that he should proceed on the assumption that the country will be satisfied with the threadbare assurance that time and tide in some mysterious way will convert a crushing liability into an asset.

"In reply to those who advocate unification, he does suggest that all the economies possible under plans proposed could be accomplished through cooperation. Such a statement is palpably absurd, unless it is assumed that no substantial economies will be permitted under either system.

"I have always anticipated that if the principle of unification becomes acceptable to Canadians as a whole, they will get behind all legitimate efforts to effect the economies so badly needed, and if this theory is not entirely unsound, there can be no doubt that the maintenance of two independent systems cannot, with the greatest possible cooperative action, approach the economies possible through the unification of management of the two systems.

AMOUNT OF SAVINGS

"Mr. Fullerton stated that when I estimated that $75,000,000 could be saved from amalagamation, I spoke not from my own knowledge, but from what my officers told me, and goes on to say that he found it difficult to determine what the saving would be, but that his own officers had told him it would not be more than $15,000,000. The estimate of $75,000,000 was, naturally, initially prepared by a committee of officers. It was later verified by independent experts and was thoroughly reviewed by myself prior to my giving extensive evidence in regard to the method followed and the details of saving. In computing the saving, the year 1930 was taken as a basis, because that was the latest year for which the complete operating results were available, at the time when the Royal Commission asked for the submission. As it happens it was an admirable year on which to base a study of that kind. The earnings that year struck an average between the years of expansion, culminating in the peak of 1928, and the years of extreme depression which, we hope, ended with 1933. The railway earnings in 1930 were the lowest of any year from 1923 to 1930 and were $45,000,000 below the yearly average for that period. In years in which the volume of traffic would exceed 1930 the saving would be greater than $75,000,000 and vice-versa, but over a period of years it is confidently expected that the economies would average $75,000,000 per year.

THORNTON PAID $60,000,000

"While Sir Henry Thornton opposed amalagamation, in his evidence before the royal commission, he testified that $60,000,000 could be saved by amalgamation. It will be seen, therefore, that there was no substantial difference of opinion at the time. The royal commission was taking evidence as to the approximate savings to be effected through unification, and there has been no change in conditions since which would materially alter the conclusions reached at that time as to the average savings which could be accomplished.

"To accomplish the saving from unification which I have suggested would not involve the ruthless action which Mr. Fullerton stated would be necessary. As I have said on more than one occasion, the necessary changes would be made gradually, wisely and considerately. It would be found that the normal turn-over of labor would take up the slack, and that under the unified system, employees would find that regularity of employment which under present conditions is denied them. Each year many men pass out of service through natural causes, retirement, or by voluntary action. A careful survey of the situation has convinced me that there is nothing to fear on the part of the employee on the grounds of loss of employment due to unification.

DEFICIT YEAR BY YEAR

"Mr. Fullerton is quoted as having said that 'from 1928 on, the system paid its operating expenses and the interest on its bonds.' This is inaccurate, because in 1929 the deficit, after paying the interest due the public was $13,400,000 and similar figures for subsequent years were:

1930—$35,500,000 deficit.
1931—$60,900,000 deficit.
1932—$61,000,000 deficit.
1933 -$60,100,000 deficit.

"Taking into account the interest due the government, the deficits were still greater, amounting to:

1929—$46,100,000 deficit.
1930—$68,200,00,000 deficit.
1931—$93,500,000 deficit.
1932—$96,500,000 deficit.
1933—$96,100,000 deficit.

"During this same period, notwithstanding the severe reduction in gross earnings to which both companies were subjected, the Canadian Pacific has never failed to meet its fixed charges.

"But the chairman does not stop there. He asserts that the Canadian Pacific is in precisely the same position as the Canadian National, in that it was compelled to go to the government for assistance. I hope that he is not trying to be humorous in discussing a matter of such gravity. The Canadian Pacific is not costing the government of Canada one cent, but is one of the largest contributors to the public exchequer. The National Railways since 1923 have accumulated deficits of $644,000,000 and are still costing over $90,000,000 per year. Is it realized just an immense sum this is and the effect it has had and will continue to have upon every individual in the country?

POLITICAL INFLUENCE?

"Another observation of the chairman is illuminating. He states that he does not believe there will be an absence of political influence if unification were adopted, and he adds in the next breath that there is no political influence now. I do not know how he can reconcile two such contradictory statements in practically the same sentence. How many times was it stated during the years prior to 1932 that there was no political influence being exerted? Yet when the late president gave evidence before the Royal commission he frankly admitted that the Canadian National railways were not divorced from politics.

"It is a pity that Mr. Fullerton has apparently arrived at the conclusion that it is politically inexpedient to save millions of the money of the tax payers of Canada, and at the same time protect the honest investors in Canadian Pacific securities and stocks. I have been accused of endeavoring to protect the interests of these latter investors, which is entirely correct. I have also been accused of desiring to do this at the expense of the pseudo owners of the Canadian National—the tax payers—which is decidedly untrue. The economies possible through unification and non-political management of Canada's railway systems are equally desirable to the Canadian Pacific and to the tax payers of Canada. Their interests are identical. Mr. Fullerton is in a splendid position to help in the solution. I still hope that he will disregard political considerations, and that he will approach the issue with nothing in mind save the country's need."

THAT DEPRESSED FEELING IS LARGELY LIVER

Wake up your Liver Bile —Without Calomel

You are "feeling punk" simply because your liver isn't pouring its daily two pounds of liquid bile into your bowels. Digestion and elimination are both hampered, and your entire system is being poisoned.

What you need is a *liver stimulant*. Something that goes farther than salts, mineral water, oil, laxative candy or chewing gum or roughage which only move the bowels—ignoring the real cause of trouble, your liver.

Take Carter's Little Liver Pills. Purely vegetable. No harsh calomel (mercury). Safe. Sure. Ask for them by name. Refuse substitutes. 25c. at all druggists. 53

This advertisement is not published or displayed by the Liquor Control Board or by the Government of British Columbia

EX-M.P. BLAMED HER 'STUPIDITY'

Ellen Wilkinson Is Fined for Driving Without Licence Second Time

BRAINTREE, England, (CP) — Miss Ellen Wilkinson, former M.P., was fined $10 in police court here for driving an unlicensed motorcar.

It was stated a policeman stopped the car and found the Road Fund license had expired a month previously. When asked for an explanation Miss Wilkinson said: "I suppose it is the stupidity of us women."

Gerald Denham, solicitor, who appeared for Miss Wilkinson, explained Miss Wilkinson had been abroad, and when she returned a great deal of important political work awaited her and she forgot about her license. The Chairman of the court mentioned Miss Wilkinson was fined for a similar offenme at Sleaford, Lincolnshire, in May last year.

Balfour Red Cross to Have a Concert

David Peachey President of Kokanee Branch of Junior Association

BALFOUR, B.C., Oct. 25.—At the Balfour Beach Inn the Kokanee branch of the Junior Red Cross society had its second meeting of the month, with 23 members present. David Peachy, president, was in the chair.

It was decided by the members to have a Hallowe'en concert on the afternoon of Hallowe'en at the school, in aid of the treasury.

Refreshments were served by Mrs. F. P. Burden, assisted by the teacher, Miss Eleanor Cameron.

Officers of the Kokanee branch are:

President, David Peachey.
Vice-president—Peter Shrieves.
Secretary—Peggy Cooper.
Treasurer—Hazel Noakes.
Magazine Circulation Manager—Bettie Shrieves.
Director—Miss Eleanor Cameron.

Mr. and Mrs. C. F. Hardy spent the weekend at their summer home at Balfour. Their house guests were Mrs. James Loss, Spokane and their daughter Mrs. M. Quance of Robson.

Mr. and Mrs. Tregeonin, of Trail were Balfour visitors Monday. They were on their way back to Trail after spending a vacation at Kootenay Bay.

Mr. and Mrs. R. Daniels and four children have returned to Vancouver by motor after spending a month at Balfour. They will make their home in Vancouver.

W. Beatty landed a fine Salmon here Sunday.

Andy Kraft landed five salmon Sunday, the largest catch so far.

Mr. and Mrs. Heise have left Balfour for Sacramento, California, to spend the winter with their son and daughter.

Mr. and Mrs. J. C. Forbes and son, Ted, were visitors Sunday at their summer home here.

Miss Jean Robertson was a guest of Mrs. F. D. Burden, Balfour Beach Inn, over the weekend.

Bob Wallace and friends spent Sunday fishing here and landed two fine salmon.

A home economics supervisor has worked out a plan through which children of Ojus, Fla., may trade farm-grown products to the school cafeteria for hot lunches.

About 25 students of Albright College have been employed at the college during the summer doing general repairs and painting. They will average approximately $150 each which will be substracted from their college bills when the academic year begins.

More than 15,000 boys and girls, all equipped with the white Sam Browne belt and official badge of the American Automobile Association's nation-wide school patrol, will be on duty in Pennsylvania this year, guiding approximately 500,000 children to and from school each day.

Another unit in the $5,000,000 health centre in Saratoga Springs, N. Y., the $750,000 research laboratory, was dedicated with fitting exercises recently, the principal address being given by John Wyckoff, dean of the New York University Belevue Medical College.

YOU WILL ENJOY THE RICH BEEF GOODNESS IN BOVRIL IT SATISFIES 34-33

What! INSURANCE ALL WINTER AGAINST FREEZING? YES and for as little as TWO CENTS A DAY

WHAT KIND OF INSURANCE?

EVEREADY PRESTONE will guarantee your radiator against freezing under any weather conditions.

EVEREADY PRESTONE never boils off—it is economical because one filling lasts all winter.

EVEREADY PRESTONE is non-injurious to cooling system, and as harmless to your car finish as water. It is odorless and non-inflammable.

In short, it gives you COMPLETE PROTECTION against freezing ALL WINTER.

Sold by good dealers everywhere.

FOR EVERY GALLON OF PRESTONE YOU ADD AT LEAST ONE GALLON OF WATER

ECONOMICAL COMPLETE ALL-WINTER PROTECTION against freezing for as low as $3.95

Calgary Vancouver CANADIAN NATIONAL CARBON CO. LIMITED TORONTO Montreal Winnipeg

"Speaking of 'Close Shaves' ...listen to MINE!"

—writes a Super-SHELL user from Portland, Ore.

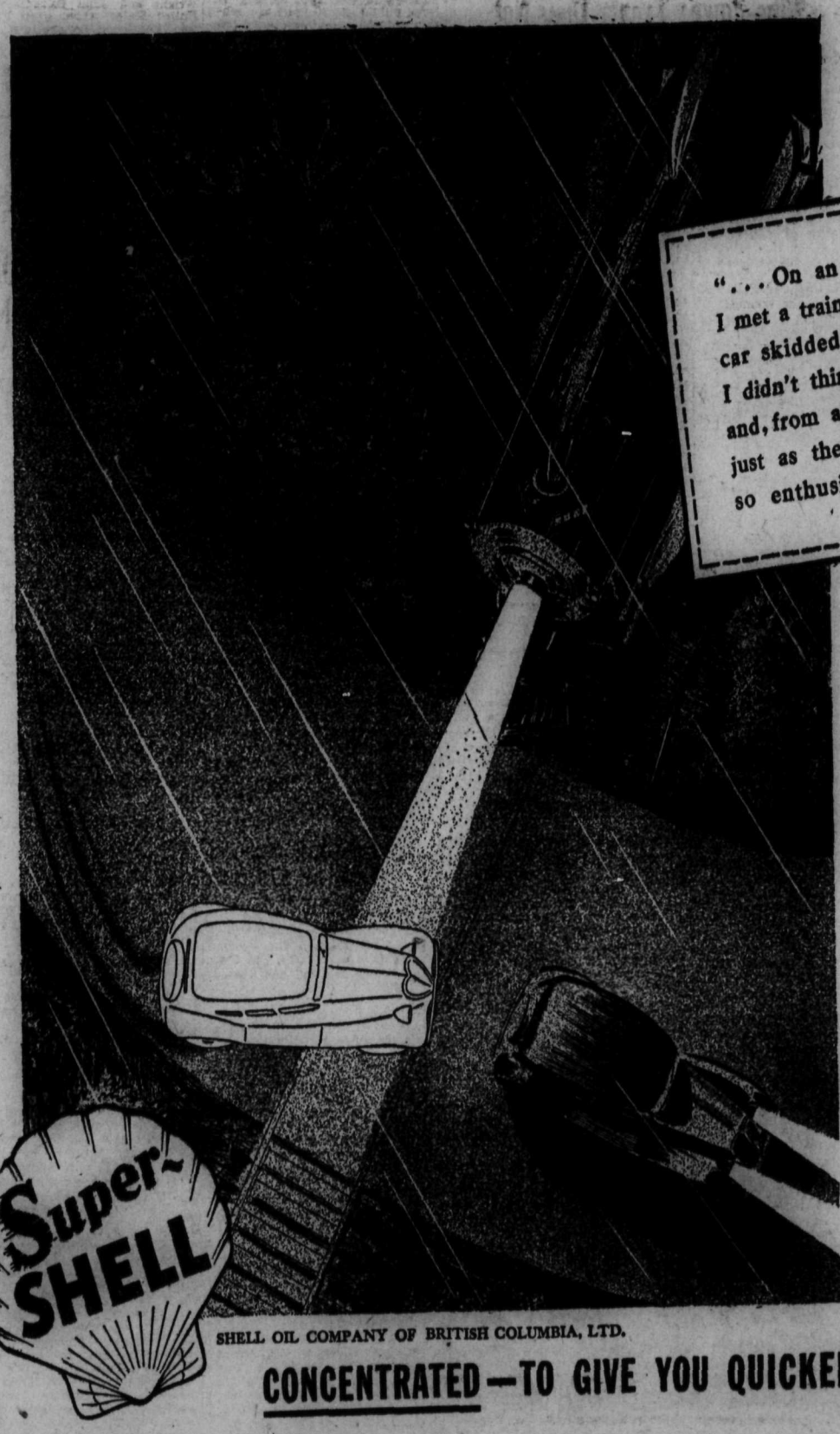

"...On an unexpected turn in a blinding rain recently, I met a train face to face. I jammed on the brakes and the car skidded directly on to the tracks. I was so scared, I didn't think to shift out of high, but gave her the gas—and, from almost a full stop, the car pulled off the tracks just as the locomotive roared by. Do you wonder I am so enthusiastic over Super-SHELL's reserve power?"

Here's a concentrated gasoline *that is All Action!*

When you *need* reserve power, you *get* it from Super-SHELL. This gasoline is packed with extra firing charges.

That's because we remove all the wasteful gassy "tops" and sluggish "bottoms" from Super-SHELL. Actually pack into every gallon *more of the real power fractions.*

Try a tankful of Super-SHELL. You'll like the way this *concentrated gasoline* makes your car start instantly. You'll like its quicker pick-up. And its real, money-saving, extra mileage!

Super-SHELL

SHELL OIL COMPANY OF BRITISH COLUMBIA, LTD.

CONCENTRATED—TO GIVE YOU QUICKER RESPONSE *Plus* FULL MILEAGE

Nelson Daily News

Established April 22, 1902.

"Interior of British Columbia's Family Newspaper"

ALL THE NEWS WHILE IT IS NEWS

Published every morning except Sunday by the NEWS PUBLISHING COMPANY LIMITED, 216 Baker Street, Nelson, British Columbia.

Phone 144. Private Exchange Connecting all Departments

Member of the Audit Bureau of Circulations and The Canadian Press Leased Wire News Service.

FRIDAY, OCTOBER 26, 1934.

POWER HOUSE OF CLASSIC BEAUTY

St. Paul's cathedral, which has long dominated the London skyline, has encountered a rival this year—a rival of both prominence and beauty which has reared itself to a height of 340 feet in Battersea. By day its white, fluted columns stand out against the sombre background of the city and by night, illuminated by floodlights, it forms an even more striking picture. It has already established itself as one of London's most photographed buildings. Strange as it may seem, this handsome structure is neither a church nor an art gallery. It is not even an ultra-smart apartment house. It is the home of furnaces that burn 1,800 tons of coal a day and of pumps that circulate 12,000,000 gallons of Thames river water every hour to develop 100,000 horsepower in its turbo-alternators. In plain language it is a power house.

Erected to play a part in the great electrical development of the British capital through the grid system, the 19 acre building was designed by prominent engineers and one of Great Britain's leading architects, Sir Giles Gilbert Scott. Not only are the giant chimneys of classic design and as lovely as the average chimneys are unlovely but the bulding exteriorily and interiorily, is in perfect balance. Its main pillared hall, 475 feet long and 100 feet high, is faced with bluish gray terra cotta and the daylight streams in through long, slender windows—as in some cathedral.

In the Battersea Power Station lies another emphatic declaration that the Englishman is no longer satisfied to bask in the glory his beauty-loving forefathers left behind them. It is typical of the England of recent, radical years—the England of returning confidence, of modernity, of the up-to-the-minute vision. There is something deeply significant in this impatience with the old, negative idea that a power house must, of necessity, be an ugly blight on the unfortunate district in which it is situated.

There is no saying how deep may be the effect on the hundreds of thousands of Londoners who nightly behold those fluted pillars with their plumes of creamy smoke. Those who have known what it is to live in the shadow of a forest of stark, grimy chimneys are aware of how those drab columns can eat their way into one's soul crushing one down to the bleakness of a grim earth. How greatly may one's outlook be changed by the sight of these symbols of power and utility rising heavenward in sheer beauty! How many human power houses, long resigned to the belief that their work, while useful, was doomed to constant ugliness, may be drawn to the realization that it is only a matter of desire and will to bring fineness to the most mundane job and the bleakest life!

AMERICAN ELECTIONS

With voting less than a month away and with issues that normally would create tremendous popular interest, there is a degree of apathy in the nation-wide United States political campaign that is cause for wonder.

In spite of the gravity of the situation across the border and the big issues that appear to be at stake, the present campaign appears to be one of the most apathetic in the history of that nation. The battle has settled down chiefly to a series of local skirmishes apparently in a year when every member of the House of Representatives and every third member of the Senate is up for election.

Apparently the chief cause is that the result appears almost a foregone conclusion in spite of the fact that the policies of the Roosevelt administration are coming in for much condemnation.

The only striking issue that has emerged in the campaign seems to be charges that the Democrats are using federal funds to sway the election and even Government opponents are handling this matter very gingerly. As a matter of fact the reason for the political doldrums appears to be the Government's $10,000,000,000 spending program. It is difficult for a Republican candidate to get up and denounce the expenditure of relief funds in his own constituency.

While Democrats insist that the relief funds are not beng used for election purposes there are indications that this claim is rather difficult of substantiation. For instance, the Department of Agriculture has made two of its wheat payments in one month, whereas it had been intended that there should only be one payment in this period. Funds from two wheat payments, two cotton payments and one corn-hog payment will have gone out to electors before voting day, according to a writer in the Washington bureau of the Christian Science Monitor.

STUDYING COSMIC RAYS

Two important advances in sciences' drive to solve the mystery of the cosmic rays are disclosed by one of the research leaders, Dr. Arthur H. Compton of the University of Chicago.

The next flight of the radio-speaking robot stratosphere balloon perfected in Dr. Compton's laboratory will carry a cosmic ray meter.

Seven permanent cosmic ray observation stations are to be established at strategic mountain sites throughout the world, equipped with heavily sheathed self-recording instruments of great sensitivity. Some of these will be operated for the next eleven years in an attempt to discover whether there is a relationship between cosmic rays and the sunspot cycle.

Between You and Me

By J. B. C.

NEWSBOY

This ragged young purveyor of the news
Holds death and drama underneath his arm,
Gathered from city street and lonely farm
And far-off seas for all men to peruse.
He shouts aloud his tidings of alarm
And never dreams of all the woe and harm
Behind the pregnant words that he halloos.

Nations at odds around the world's expanse
And embers of old hates that stir and glow
Are mirrored in the phrases that he chants.
Careless of how the world tides ebb and flow
He counts the pennies jingling in his pants
And wonders how the football games will go.

—Gerald Raftery

• • •

HEALTH ADVICE

With the advent of wintry weather will come the traditional advice from doctors to stay in bed when you have a cold. Some people refuse to do so. Fortunately there emerges from the news at this time a valuable warning to those inclined to disregard medical opinion. William Gamble, jeweler at Lindsay, Ont., turned to sneeze while waiting on a customer and hit his head on an iron safe, falling unconscious to the floor.

Mr. Gamble's experience must have been rather a shock for a jeweler. When he came to, very likely his first thought was to organize pursuit of the hold-up man who hit him when he wasn't looking. But that is not the point. Had the jeweler remained in bed on the morning when he felt a cold coming on, he would have been spared his painful experience.

• • •

IT IS HOCKEY TIME

The turning of the leaves at last
Brings thoughts of winter's ice and snow,
And yet the leaves don't turn as fast
As amateurs are turning pro.

• • •

Brown was taking his boy through the zoo. When they came to the gorilla, the youngster asked, "What is that, daddy?"

"That's one of our ancestors, my boy."

"Gee! I wish I could show that to Jimmy Peabody, who's always blowin' about his that came over in the Mayflower."

• • •

Fireman (to rescued person who is crawling back up the ladder)—Hay! What are you doing that for?

Rescued Person—I just love jumping into the net.

• • •

Golfer—You must be the worst caddy in the world.

Caddy—Hardly. That would be too much of a coincidence.

CONTRACT BRIDGE

By E. V. SHEPARD

"Teacher of Teachers"

FINDING DECLARER'S WEAK SPOT

Hundreds of times I have run over duplicate score cards. Perhaps there may be two or three interesting differences in scores, when only a single reasonable call may exist. Scanning these hands systematically will be found most interesting and instructive. Here is a hand of that sort. It came in a 13 table game.

North: ♠Q 9 6 4 ♥8 7 ♦Q 10 4 ♣A J 7 4

West: ♠K 8 7 ♥J 10 5 3 ♦8 7 5 ♣10 9 6

East: ♠A 5 ♥Q 9 4 ♦K 9 6 2 ♣K 8 3 2

South: ♠J 10 3 2 ♥A K 6 2 ♦A J 3 ♣Q 5

At each table South made an opening bid of 1-heart, which partner shifted to no trumps. Eight tables played the final call of 2-no trumps. Five tables went 3-no trumps. Irrespective of the amount of the final contract 12 North players made 3-odd. A single table bid 3 no trumps an went down a trick. Only a few of the East players could be reached to inquire what opening lead was made. The majority of those led the 2 of diamonds, as that suit was a bit stronger than clubs. A smaller number of East players led the 2 of clubs. There was no real choice between the two natural opening leads. In each case the declarer at once started establishing spades, ending by winning 2 spade tricks, 2 heart tricks, 3 diamond tricks and 2 club tricks. Each declarer made 3-odd against a minor suit opening.

The East player who held the declarer to 2-odd made an opening lead of the Q of hearts. That was interesting. I asked why he led hearts. He calculated that South's opening bid was made on a 4-4-3-2 hand, with the second 4-card suit not biddable, and probably that suit was spades. He calculated that West might hold 4 hearts, with a spade stop. Two hearts, 2 spades and a single trick in one minor suit would defeat the contract, while any other lead might give North a game. If East really figured all that out before seeing dummy he did well. Certainly he believed that he had done so, and his lead of the Q of hearts makes it appear as if he had calculated correctly.

North passed the first heart trick, then he won the next lead with the K. In establishing spades North lost to both ace and K, also he lost another heart trick. North won 2 tricks in spades, 2 tricks in hearts, 3 in diamonds, but opponents had to win a trick with the K of clubs, giving East and West a fifth trick. This caused North to go down a single trick, and take bottom score on the hand. The heart opening lead was deadly for him. I do not believe that one player in ten thousand would have made that lead.

DURABILITY OF SOVIET RUSSIA LIES IN PEACE

Barring War, Present Regime Seems Certain to Survive and to Soften, Author Believes

By William Henry Chamberlain
From The Christian Science Monitor

The main outlines of the new Soviet political economic and social order are fairly marked out today. The era of ruthless, stormy, rapid change, which was ushered in by the adoption of the first Five-Year Plan, has been succeeded by a period of greater calm and stability. Barring the uncertain chances of war, the Soviet regime seems absolutely guaranteed against violent overthrow or subversion. Given peace-time conditions, its combined technique of intensive propaganda and terroristic repression is quite invincible.

At the same time, processes of change and development are inevitable and are already going on. One of the most significant present-day trends in Soviet life is the emphatically repeated official repudiation of the idea that complete material equality is or ever will be a Communist ideal. Stalin devoted some of his sharpest denunciation in a recent speech to those Communists who practice favor or condone "uravnilovka," a Russian term which is much in use, but hard to translate, and may best be rendered as "equalization" or "leveling."

"Equalization in the field of consumption and personal life is reactionary petty-bourgeois nonsense, worthy of some primitive sect of ascetics, but not of a Socialist society," Stalin proclaimed on this occasion. As I read this denunciation of the idea of equal pay for all I recalled a talk with a village Communist, a former Red partisan, several years ago. "Liquidation of the kulaks as a class was just the first step toward complete equality," he declared. "The next step will be the abolition of all inequality in the pay of state employees."

"Do you think you will receive as much as Stalin?" I asked him, half jokingly. "Certainly that will come in time," he replied with conviction. This humble village Communist and others who think as he does will probably feel resentment and dismay at the spread of the official campaign for unequal pay for unequal work. It will go very hard against their psychological grain.

But so great is the power of the party leadership that there seems no reason to doubt its ability to repress any grumblings and mutterings of discontent from rank-and file Communists who believed that the revolution was made for the sake of making everyone eat the same kind of food out of the same kind of dishes with the same kind of spoons.

The very sweep of the industrial ambition of the Communist leaders has made them scrap the dream of material equality more quickly and decisively than otherwise might have been the case. One of the gravest mistakes of the original Five-Year Plan, and it abounded in mistakes, was its overrating of the machine and its underratings of the human element, both in industry and agriculture.

It was rather naively assumed that a tractor in the hands of Russian peasants, with no previous experience in handling complicated machines, would run as smoothly as on a middle western farm, and that a modern coal-cutting machine would run just as well in the hands of an underfed, unskilled raw peasant laborer, as in the hands of a skilled mechanic in the Ruhr.

A number of disillusioning experiences showed the error of this neglect of the human factor in production; and, if the First Five-Year Plan emphasized the machine, the second plan is stressing the importance of placing the right men in the right places. And this, in turn, demands a rigid application of the new rule—unequal pay for unequal work.

A prominent slogan of the second Five-Year Plan is the creation of a classless society. At first sight this might seem to promise a sweeping increase in material equality. But in its actual application this slogan seems likely to be conservative rather than radical in its results. Once there are officially no more classes there is no justification for class struggle or class envy.

"GENTLY BUT FIRMLY"

The unskilled laborer who in 1937, when classes are supposed to be abolished, may grumble when he compares his own Spartan fare and cramped living conditions with the more comfortable standards of Communist executives and engineers will be not a proletarian, justly indignant at his lowly lot, but a misguided comrade who must be gently but firmly instructed in the harmfulness of uravnilovka and the blessings of payment by piecework.

This is not to say that there is any likelihood of a reversion to private capitalism, using that term in its proper sense, in Russia. There is not the slightest prospect of a reestablishment of private ownership of factories and mines, banks and railroads. The peasants will still be regimented in their collective farms. But inequality, within the framework of the system of universal state domination of the country's economic life, will tend to grow, rather than to diminish.

Another noteworthy trend in the Soviet Union today is toward nationalism and away from world revolution. If the Soviet Government enjoys a decade or so of peace the idea that the Bolshevik upheaval in Russia was the prelude to similar upheavals in all other countries may simply evaporate.

TREND TO NATIONALISM

Already one senses in the Soviet leaders a growing preoccupation with their own internal problems and in the Soviet masses a sentiment that is scarcely distinguishable from patriotism, even if it does still employ a Socialist and internationalist vocabulary; a conscious pride in the achievements of the Soviet Union.

The course of events in other parts of the world is certainly calculated to discourage the idea that Russian Bolshevism is a predestined form of evolution for other countries. To be sure, one sees almost everywhere tendencies that might loosely be called Socialist in the sense that governments are taking over more and more of the functions which were formerly reserved for private initiative.

But it is a far cry from these tendencies to Communist dictatorship on the Soviet model. Some features of Communist administration, notably the mixture of propaganda with repression, have found conscious or unconscious imitation in other lands; and the Soviet Union is not the only great country which today obeys the will of a dictator, ruling with the aid of a disciplined and organized party.

But this technique can be used just as easily to crush Communism as to promote it; and in Germany and Italy this is just what has happened. There is certainly no country in Europe or America today which reproduces the conditions that made possible Lenin's leap to power and his inauguration of the vast Bolshevik experiment; a middle class weak in numbers and politically inexperienced, a peasantry so eager to seize the big estates that it had lost the sense for private property, a working class far enough above the Asiatic level to be capable of conscious and disciplined revolutionary action and far enough below the European level to feel that it had little to lose in a general smashing of old economic and social ties.

Bolshevism is certainly not likely to triumph in other countries by force of the Russian example. Its planned economy, which has a magic sound to some economic theorists, has proved in practice just as fallible, just as liable to error as the unplanned economy of private capitalism. And some of the mistakes of the Soviet planners, especially in the agricultural field, led to very terrible and ghastly results.

THREE MAIN DEVELOPMENTS

If one takes a long-range backward view of Russian development since the Revolution one can easily distinguish three main periods: the first of which from 1917 until 1921 was marked by the struggle to establish the new regime and to crush the anti-Soviet forces, the second, from 1921 until 1928, by the relaxation and relative mildness that attended the freer scope for individual enterprise that marked the New Economic Policy; the third, from 1928 until 1933, by grandiose efforts to industrialize the country and to remake its agricultural system, accompanied by great physical hardship and ruthless terroristic repression of open or passive opposition.

Now the Soviet Union seems to be in the first stages of a new period, where the intense strain and cruelty of the first Five-Year Plan will quite conceivably be relaxed. Among various signs of a new spirit one may note the encouragement of the classics in literature and on the stage, the greater scope for amusement, the enunciation of the slogan that every collective farm peasant should become well-to-do.

That this, at the present moment, is an aspiration which is very far from reality does not alter its deeper significance. Hitherto one of the basic features of Communist policy in the village was the constant stirring up of the envy of the poorer peasants for their more well-to-do neighbors.

One cannot cast the horoscope of the Soviet Union for a long period of time without knowing whether the future will bring peace or war. Peace will mean essential stability and evolutionary development of the existing regime, some relaxation of the more extreme forms of terrorism, a gradual evaporation of the dream of material inequality within the limits of a system which will never permit the accumulation of big private fortunes.

War would throw everything into a crucible of uncertainty even the existence of the regime, if it should turn out disastrously.

AUNT HET

"Emily says it's just a cocktail, but no matter how many kinds o' liquor you mix, it's still somethin' to get drunk on."

Gold Again Washed Out in California

Gold is being washed out of California hills again since the jump in its price made hydraulic mining profitable once more. But there is more than gold in "them thar hills." Along with the auriferous gravels brought down by the great streams of water from the high-pressure nozzles, great quantities of plant fossils, valuable to science, are being produced.

At You Bet, one of the camps famous in the roaring days of '49, Harry D. MacGinitie, paleobotanist of the University of California, is picking over the placer washings for nuggets of knowledge. Thus far he has found more than forty kinds of fossil leaves, including figs, magnolias, palms, sycamores and avocados. These indicate that California of the far past had an even warmer climate than the California of today enjoys.

HAS DONE TOO MUCH

Premier Hepburn says that Liquor Commissioner Odette has had a strenuous time and devoted "almost super-human" effort to the task of allocating authorities for beer sale. So far as the people of Ontario generally are concerned, Mr. Odette might have taken it a lot easier. —The Woodstock Sentinel Review.

Maybe an Army Dictatorship?

WHY INSULIN IS NECESSARY TO LIFE

BY JA... BA...ON, M.D.

When we were taught physiology at school we learned that the pancreas manufactured pancreatic juice which helped to digest proteids—meats and eggs, starches—potatoes, sugar bread, and broke up fats—cream, butter, fat meat. Most of us did not learn that the pancrease also manufactured a juice which aids the liver and muscles to store and to use sugar. This juice is now called insulin.

When the blood draws the sugar from the small intestine, where the food has undergone digestion by the digestive juices, it takes the sugar to the liver and by the help of the insulin the liver is able to store away this sugar or starch for future needs. Should there be a scarcity of starchy foods, or if we simply eat fruits and meats for a time, then the liver sends out some of this stored starch to keep the diet balanced and supply the necessary energy.

Now just as a shortage of juice from the thyroid gland in the neck can cause the individual to increase in weight and become sluggish physically and mentally, so can a shortage of insulin in the pancreas cause trouble.

When not enough insulin is being manufactured then the liver and tissues cannot store sugar, and the sugar cannot be used by the body tissues.

It is this condition—the pancreas not manufacturing enough insulin—that causes the ailment diabetes, so have the blood not being able to leave the sugar in the liver or tissues has to carry it around the body. Thus it is said the amount of sugar in the blood is too high in diabetes. When the blood reaches the kidneys the kidneys hold as much of the sugar as they can and the rest passes out in the urine. Thus when sugar is found in the urine it is usually, but not always, a sign of diabetes.

Too much sugar in the blood causes acidosis because the sugar should burn or help to burn up fatty substances. If the fatty substances are not completely burned acidosis, or a lessening of the normal alkaline condition of the blood and tissues occurs.

Acidosis interferes with the processes of the entire body: brain, nervous system, digestive system, heart and blood vessels. It is fortunate that insulin can now be obtained from animals and that diabetics can live on to old age.

TEN YEARS AGO

(From Nelson Daily News of Oct. 26,1924)

Premier W. L. MacKenzie King arrived in Nelson last night, proceeding on to Cranbrook where he will speak tonight.

• • •

Leonard Gilbert of Nelson landed three salmon, 11¾, 12¼ and 14¾ pounds, on the main lake yesterday. He was accompanied by W. S. King.

• • •

Mrs. Ferguson Wilson, Josephine street, was "at home" to a large number of guests yesterday. She was assisted in receiving by her mother, Mrs. William Moore. Presiding at the tea ad coffee urns were Mrs. J. Sturgeon, Mrs. J. E. Annable, Mrs. Douglas Cummins, and Mrs. H. Clifford Irving.

30 YEARS AGO

(From Nelson Daily News of Oct. 26, 1904)

The monthly pay-roll at Phoenix, as in indirect result of the construction of the Great Nortnern railway from there to Grand Forks has been swelled to $125,000. About $25,000 is paid out to men on the construction work near Phoenix and about $45,000 to miners employed on properties there.

• • •

A free-for-all at Jaffray between a gang of white tie-camp employees and a crew of Japancse railway construction employees resulted in several of the white men landing in jail. The Japanese, passing the tie camp with a bunch of hay they had obtained for beds, were accused of having stolen it. Some fighting resulted. Later the white men went to the Japanese camp and at the point of a revolver secured coal oil, used it to set fire to the camp, trying to keep th Japanese in it. A real fight ensued, the Japanese succeeding in escaping from the flaming cars, two of which were destroyed.

LURE OF THE FOREIGN

Sir Henry Wood invented the name of Paul Klevonsky and published his own work under that name. He found that the music of foreign Klevonsky made a far bigger noise in Britain than the music of plain British Wood. It is a national vice with us to pamper the foreign producer of music. And that goes for beef, bacon and eggs, too.—London Daily Express.

20 YEARS AGO

(From Nelson Daily News, of Oct. 26, 1914)

Gen. Sir Charles Douglas, chief of staff of the British army, and first military member of the army council, died at London yesterday.

• • •

Regina city council will pay half salary to every married civic employee in the first and second overseas contingent during their term of active service in the war, and quarter pay to single men.

• • •

W. B. Townshend's new residence at Willow Point is nearing completion.

• • •

Lord Charles Beresford in a speech in England declared the worst of the war was yet to come and that it would take six months or a year yet to beat the Germans.

Al Duncan, 75 year old Oklahoma, recenty applie for a jockey's license before the Illinois Racing cimmission. He weights 102 pounds.

Not Boasting

Just passing on to you the things our subscribers are telling us every day.

The Nelson Daily News is a good paper. It is "Newsy". It gives its readers a brief but colorful account of the daily happenings abroad and at home, and it gives them this news quickly.

How many times our subscribers have told us not to stop sending their paper, or how many times they have said that their day would be utterly ruined if they did not get the News, we could not begin to estimate.

We think that such tokens of their esteem justify our slogan "The Interior's Home Newspaper".

Nelson Daily News

WHAT?

About that furnace of yours, does it need repairing before the cold weather? Get our Expert to look it over.

Heaters at All Prices

Nelson Hardware Co.

Wholesale and Retail Quality Hardware
Nelson, B. C.

Track and Field – Fishing – Motor Boating – Boxing – Wrestling – Swimming – Football

Daily SPORT News

Baseball – Softball – Tennis – Lacrosse – Rowing – Golf – Lawn Bowling – Rugby, Etc.

PAGE NINE — THE NELSON DAILY NEWS, NELSON, B.C.—FRIDAY MORNING, OCTOBER 26, 1934 — PAGE NINE

MAN MOUNTAIN OUT

Dean is lying outside a Los Angeles ring, "cold," during London match.

DEVENS TO WED

Charley Devens, Yankee hurler, and his fiancee, Edith Walcott.

BABE RUTH COULD STRIKE OUT WITH BASES FULL AND YET BE HERO, O'DOUL SAYS

It's "the Ruth, the Babe Ruth and Nothing But the Ruth", Admits Morris Berg; Everybody Goes for Him

VANCOUVER, Oct. 25. — Lefty O'Doul, who hits home runs for Bill Terry when the latter's New York Giants are really in form, was pacing the decks of the Canadian Pacific liner Empress of Japan with Morris Berg, who catches baseballs for the Cleveland Indians, and Soichiro Suzuki, of the Tokio Baseball Club, who is very baseball-minded indeed.

These gentlemen were in earnest conversation about the reception Babe Ruth's all-stars would receive in Japan where they are bound for a big exhibition series. There was no doubt, said Mr. O'Doul that the American leaguers would get the surprise of their lives. The Japanese, he declared, play very much baseball; in fact, everyone in Japan either plays or follows the game. "They have more teams than we have in the States," said the inky slugger who has spent the last three winters teaching the game to schoolboys in Tokio, Yokohama and Osaka. "They'll turn out by the thousands."

Babe Ruth

To all this Mr. Suzuki nodded quick assent, meanwhile flashing a series of very toothy smiles, and lapsing into conversation—in Japanese—with Mr. Berg, late of Princeton and Columbia, who by his own confession, is master of seven languages, including—it is rumored—English.

Details of the Japanese tour momentarily disposed of, conversationally speaking—Mr. O'Doul and Mr. Berg fell into small talk about the recent world series and the statement that the Babe was "through."

"When and if the Babe goes," said Lefty, "something will be gone from baseball that can never be replaced."

"Precisely," muttered Mr. Berg, "the Babe is to baseball what ham is to eggs, what pro is to con—what ginger ale is to rye—not that I would know about that last one."

"What are these babies here for?" continued Lefty O'Doul rhetorically, pointing to a group of reporters and cameramen standing by the ship's rail in earnest conversation with George Herman Ruth.

"Are they here to talk of Jimmie Foxx, Lou Gehrig, Binn Miller or even Lefty Gomez and Charlie Gehringer? No, they want to talk to the Babe. Foxx and Gehrig hit more home runs last season than the Babe, but do the boys want their autographs? No, they gather around the Babe like bees around the old honey jar. All the rest of us could go jump over the side and they wouldn't even run to see the splash."

"You are not sore about that, I hope, Lefty," chided Morris Berg.

"Sore?" echoed Mr. O'Doul. "Sore? Hell, no! It's just evidence that the Babe is still the Babe, always was the Babe and always will be the Babe."

"The Ruth, the Babe Ruth and nothing but the Ruth," murmured Mr. Berg thoughtfully from the depths of his checked muffler.

WHAT ABOUT DEANS

It was time for Mr. Suzuki to ask a few questions.

"But these young brothers—those Dean brothers, who throw the baseball with such force and precision?" he asked. "Will they not to some extent compensate if Mr. Ruth retires?"

"Maybe, to some extent," cracked back Mr. O'Doul, "but remember the Deans are only in there a couple of times a week, they're pitchers after all, whereas the old Babe is in there every day giving everything he's got."

"That makes some difference at the box office," Mr. Berg agreed.

"It's the way he does it—not what he does that makes the Babe the Babe," continued Mr. O'Doul. "Others hit baseballs just as far as the Babe—lately, I mean—but they don't hold their mouth right, or something. The Babe could strike out with the bases full and still be a hero with every fan in the country. Look at him over there? Look at his kisser! They can't put a face like that on anyone who hits a ball over the right field wall! Look at him smile! Hear him laugh! No, there's only one Babe and his second name is Herman!"

"Big League" BOWLING

By AL DEMAREE

Every bowler wants to be able to roll a "hook" ball, if I am to judge by the number of letters I receive on this subject.

"Chuck" Collier, one of the real veterans of the game and who is still a very fine bowler gives me the following explanation which I gladly pass on to my fellow bowlers.

"When a ball loses its speed it naturally turns to the right or left depending upon what kind of 'English' was given to it by the man at the moment it left his hand," explains Collier. "If it spins to the left it is a 'hook' ball and if it spins to the right it is a 'back-up' ball. To roll a 'hook' ball it is necessary to turn the wrist and hand to the left at the same instant the ball is released.

"As the ball leaves the hand the palm of the hand is facing the floor. This turning of the wrist and fingers, combined with a good follow through, causes the ball to spin from right to left and produces what is known as a 'hook' ball."

Answer to Yesterday's Question—Fred Hecker of Purdue threw a complete forward pass of 50 yards to Jimmy Purvis last year.

Today's Question — What player made the longest run on an intercepted forward pass during 1923? Answer tomorrow.

Al Demaree has prepared an illustrated leaflet called "Spares" which he will gladly send to any reader requesting it. Address Al Demaree in care of this paper and be sure to enclose a self-addressed stamped envelope.

SCOTLAND AND ENGLAND MEET

Game Will Decide the Leadership in the International

LONDON, Oct. 25 (CP cable).—The line-up for the English Football league and Scottish Football league teams to meet at Stamford Bridge here October 31 was completed today in London and Glasgow.

It is the third inter-league fixture of the season, England and Scotland being victors in the previous matches so the Stamford Bridge engagement decides the leadership. In the first match the English league defeated the Irish 6-0; in the second the Scottish defeated the Irish 3-1.

The English league will field the same eleven that defeated Wales 4-0 in an international fixture at Cardiff three weeks ago. The teams are as follows:

English league: Hibbs (Birmingham), goal; Cooper (Derby) and Hapgood (Arsenal, backs; Briton (Everton), Barker (Derby), Bowden (Arsenal), Tilson (Manchester City) Westwood (Bolton) and Brock (Manchester City), forwards.

Scottish league: Kenneway (Celtic), goal; Anderson (Hearts) and McGonagle (Celtic) backs; Massie (Hearts), Simpson (Rangers) and Herd (Hearts), halfbacks; Main (Rangers), McMenemy (Motherwell), McCulloch (Hearts), Napier (Celtic) and Johnstone (Hearts), forwards.

COAST MAY TRY ENTER TEAMS IN WEST KOOTENAY PUCK RACE

Would Make It B. C. Amateur League; Play at Coast Too

VANCOUVER, Oct. 25 (CP).—Formation of a British Columbia senior amateur hockey league composed of the four teams of the West Kootenay league and one or more from Vancouver who would play inter-city games, loomed as a possibility tonight.

George Irvine, sponsor of the Cubs who played in the Vancouver Senior league last year, announced tonight that he was negotiating with Trail and the other Kootenay teams with a view to arranging the new hookup. The reason given was that to date no Vancouver amateur league is in view, the majority of team managements declaring their intention of playing in the commercial league, which bars them from entering Allan cup playdowns.

The Cubs will definitely play against the interior teams, Irvine said, if satisfactory arrangements can be made. He added that possibly another Vancouver team would ask to be included.

Under the new arrangement coast teams would swing over the interior loop, playing one game each with Rossland, Trail, Nelson and Kimberley. The interior teams would take turns in playing here on the weeks alternating with the coast trips to the Kootenays. Each Kootenay team would play two games while here.

THREE HAWKS TO TURN PRO

Lester Patrick Says Connolly Will Play

WINNIPEG, Oct. 25 (CP).—Bert Connolly, speedy forward from Moncton Hawks, North America's amateur hockey champions, will definitely enter professional ranks here Saturday when New York Rangers and Montreal Maroons open their exhibition series, Lester Patrick announced after today's workouts.

In the Maroon lineup two other Moncton stars will perform in their first professional game. Tommy Gorman, Maroon leader, stated that he expected to have Sammy McManus and Aubrey Webster signed before the exhibition tilt.

Maroons played hockey for two hours and later exercised on a local golf course while Rangers held two workouts today. Vast improvement has been shown during the workouts and after four days the veterans have displayed flashes of mid-season speed.

Patrick will start his first stringmen, Dillon, Boucher and Bun Cook; Bill Cook and Alex. Levinsky, defence; and Andy Aitkenhead, goalie, for the three-game exhibition series. Tommy Gorman hopes to have McManus and Webster in the Maroon line and will use both his goalies, Alex. Connell and Davie Kerr.

NEWPORT WINS

LONDON, Oct. 25 (CP cable).—Newport defeated Oxford Varsity 6-0 in a Rugby union match today.

GOLF FACTS NOT THEORIES

By ALEX. MORRICON

Tension is difficult to deal with because it exists very often without the player's knowledge of it.

Of course, the player knows about it after he has tried to make a smooth, easy swing. He senses that he has been frastrated by tight muscles and joints. What tightened them or when they first became locked he doesn't know.

In nine out of ten cases the tension felt in the downswing originated in the starting position.

If the player would make a careful examination of his muscles and joints as he addresses the ball and eliminate such tight spots as he finds he would experience much less trouble in swinging smoothly through the ball.

Next—Indoor Practice.

RUTH TO BOSS MACK'S OUTFIT

NEW YORK, Oct. 25 (AP).—The New York Daily News says that Babe Ruth is slated to become manager of the Philadelphia Athletics next season and that Connie Mack, veteran pilot who will be 72 years old in December, will retire.

Mack's retirement, the paper says, will be announced when he returns in January from an exhibition tour to the orient with a group of major league players of which Ruth is manager.

Col. Jacob Ruppert, owner of the Yanks, will not stand in Ruth's way of accepting the new post. By piloting the barnstorming team, Ruth will learn Mack's system of diamond strategy and will be prepared to take over the managerial reins.

"Just what terms were offered the Babe is uncertain," the News says. "But it was indicated that in addition to a salary comparable to the one the Babe would have accepted had he renewed his contract with the Yanks, Ruth will be given a small block of Athletic stock."

Edward G. Barrow, business manager of the Yanks, said there was "nothing to" the published report that Babe Ruth has been offered the managership of the Philadelphia Athletics.

ST. JOHNSTONE MEETS CLYDE

Probably Be Best of Week-end Games in Scottish

GLASGOW, Oct. 25 (CP cable)—Anything is regarded as likely to happen on the Scottish soccer bill of fare Saturday with the first division topsy-turvy and the deadlocked leaders of the second division scheduled to meet.

The first division at present looks altogether unlike itself, with St. Johnstone sitting proudly on top by a margin of three points.

Hamilton and Hearts are tied for second place, with Motherwell and Aberdeen tied for third position.

Rangers, well-beaten at Clyde a week ago, on Saturday travel to Queen of South. The champions will be much stronger than they were a week ago when four of their best men were taken for an international match. Hearts and Queen's Park clash.

Probably the best match of the day will be that at St. Johnstone, where the league leaders will encounter Clyde. The latter kept on top for many weeks without a defeat and are still right up.

The deadlocked leaders of the second division clash when King's Park goes to Third Lanark, and a fierce battle is in prospect.

WOULDN'T GIVE A QUARTER FOR ANY OF PRESENT HEAVYWEIGHT BATTLERS

Max Baer and Claimants of Title Safe for Long Time Says Johnston

NEW YORK, Oct. 25 (AP). — James J. Johnston, the sage of Madison Square Garden, peered long and earnestly into his crystal bowl today, but came up with a blank.

"There isn't a first class young heavyweight prospect in the country," he announced. "No sir, I wouldn't give a quarter for any of the. .."

"I may not be a prophet," he says, "but I am willing to predict that Max Baer and the four or five heavies now clamoring for a bout with him, are safe for a long, long time."

Of the long list of hopefuls now pounding the cane brakes or fighting preliminaries, Johnston can name only two in whom he sees any promise at all. One is young Eddie Hogan of Waterbury, Conn., and the other is Buddy Baer, the husky young brother of the heavyweight champ.

30 MAY RUN IN BIG HANDICAP

Mary Tudor Is a Luke Warm Favorite for Cambridgeshire

NEWMARKET, England, Oct. 25 (CP cable)—Probably more than 30 horses will go to the post next Wednesday afternoon in the renewal of the famous Cambridgeshire handicap over the mile and an eighth route here.

Sir Ernst Tate's Denbigh is allotted top weight of 133 pounds. Mary Tudor, the French-bred who is lukewarm favorite, carries 115 pounds. A. C. Bostwick's Mate which was campaigned all season with little success is the sole American horse in the race, though William Woodward is running Bondsman, an English-bred.

Besides Mary Tudor there are four other French-breds in the Cambridgeshire, which started the same year as the other half of the great autumn "double," the Cesarwitch, in 1839.

ARDENT CURLERS SEEK ASSOCIATION WITH DOMINION-WIDE SUPERVISION

Would Include Clubs Now Governed by Provincial Bodies

By RAYMOND B. COLLET
(Central Press Canadian Sports Writer)

TORONTO, Oct. 25—While ardent curlers search cupboards and lockers—or wherever ardent curlers keep their paraphernalia—and bring to light the oversized stones with which they perform on the ice and the well-worn brooms to make the path of the stone a smooth if not a rosy one, master minds of the ancient sport are hobnobbing with high-hat ideas.

PLAN DOMINION BODY

Bigger and better curling is their motto, more organization their method and a Dominion-wide governing body to incorporate the best from all the provinces, their objective. They'll get it, too! The stone chasing sport has too many adherents, and too many of them Scotch to let little obstacles stand in their way. They've already started the movement.

Many a broom will get a hard brushing in February as the result of the Ontario Curling association's decision to cast in its lot with the Toronto bonspiel and stage one solid week of curling—the Ontario bonspiel—as an amalgamated body. But the master minds of the besom and stane have their eyes on higher goals.

Spade work towards a Canadian curling association to govern the sweeping pastime throughout the Dominion has already been accomplished. A parent body has always been lacking, each province governing its own brigade of ardent curlers. To rectify this situation a Dominion-wide association will be formed. Since last March a committee of J. T. Haig, K.C., Winnipeg, representing the west; E. P. MacKay, Bathurst, N.B., speaking for the maritimes; P. H. Walker, Montreal, for Quebec, and E. P. Atkinson, Toronto, for Ontario, has been working on a constitution to meet requirements of all sections of curlers and will present their set-up to the Ontario body in March, 1935.

MANY ENTHUSIASTS

Mr. Atkinson, making this announcement in Toronto, revealed that 11 different associations, including clubs from all across Canada, are at present supervising the game. He added that 22,004 "athletes" register themselves as able to propel the big, smooth rocks over the hog-line—or wield an educated broom while their comrades play pilot—and that they comprise 544 clubs.

Mr. Atkinson stressed the committee's desire to leave each body its individuality, but what a boom, (he thought) to the honored pastime, to give it the dignity of a Dominion-wide parent body. And what a boom in brooms and stanes!

GOLF CHAMPION BADLY DEFEATED

LOS ANGELES, Oct. 25 (AP).—In another day of upsets the United States women's western golf championship lost its titleholder today and another favorite barely escaped elimination as the tournament moved into the semi-finals.

Miss Lucille Robinson of Des Moines, Ia., title defender, lost a surprisingly one-sided match to Mrs. W. E. Shepherd of Los Angeles, 5 and 4. Miss Dorothy Traung of San Francisco, another of th tournament's favorites, went to the twentieth hole to defeat Mrs. Gregg of Loss Angeles, one up.

GLASGOW BOXER USES HIS HEAD

GLASGOW, Oct. 25 (CP)—Freddie Miller, generally recognized as featherweight champion in the United States, continued his string of victories in Great Britain tonight when Gilbert Johnstone of Glasgow was disqualified for butting in the 10th and last round of their non-title fight.

Johnstone, who had put up a good fight, burst into tears when the decision was announced and had to be carried out of the ring, still crying.

It Won't Be Long Now!

Hoot, mon, what this! It's verra much like a curling scene. Exactly. It's the view of a bonspiel held in the Maple Leaf Gardens, Toronto, a scene soon to be repeated in many Canadian rinks.

Overcoats

At prices which cannot be equalled for value.

$14.95 and $19.50

FREE

With the purchase of any overcoat we will give you your choice of a wide range of

MUFFLERS FREE

Trench Coats

For the rainy season. Call and see our line before buying.

Mail Orders will receive our special attention.

Godfreys' Limited

"The Home of Greater Values"

318 Baker St. Opp. Standard Cafe Phone 270

For Best Results in WINTER

Change to

AMALIE

SUB ZERO MOTOR OIL

Easy Starting Plus Instant Lubrication

WEED TIRE CHAINS for All Trucks and Cars

PRESTONE, the Perfect ANTI FREEZE

$3.95 Gallon Installed

UNION 76 GASOLINE

Distributed from the most up-to-date pump in the city—Registers the exact amount of your purchase in dollars and cents. It's Fraud Proof—Fool Proof Accurate.

SHORTY'S Auto Repair

Phone 171 712 Baker

Have Your New SUIT or OVERCOAT MADE TO MEASURE from BRITISH WOOLLENS by Tip Top Tailors Limited

Fit and Tailoring Guaranteed

$24.50

Sold by GODFREYS' LIMITED

"The Home of Greater Values"

318 Baker St. Nelson, B.C.

Thoroughbred UDL

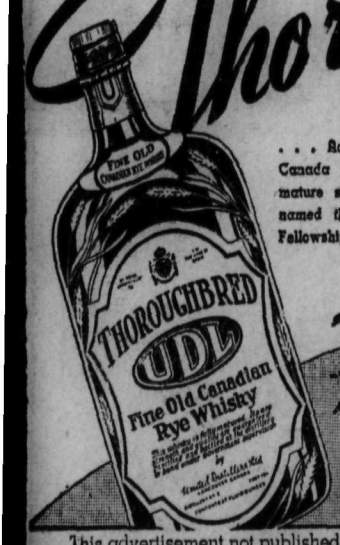

. . . Acclaimed throughout Canada for its quality and mature strength and rightly named the "Spirit of Good Fellowship."

$2.40 25-Oz.

$1.35 13-Oz.

Fine Old Canadian RYE WHISKY

This advertisement not published or displayed by the Liquor Control Board or by the Government of British Columbia.

CLASSIFIED SECTION - WHERE BUYER & SELLER MEET

SOMEONE TO LOVE

by VERNIE CONNELLY

INSTALMENT 23

"It's a magnificent idea, Phil," June said. "I suppose this is one of the few things left for you to do—*something* you've never done before?"

"You're right, my sweet. It's my first attempt at setting up housekeeping in high-class fashion. After this has been properly accomplished, we can then turn our attention to a *country estate*—you like the country, don't you?"

"Of course I like the country—I was brought up in the open. I love to ride, and I haven't been on a horse in so long I suppose I'd immediately fall off."

"Why didn't you tell me before? I'll get you a horse and we'll ride together. But tell me, if you have any suggestions about making this penthouse habitable, just what they are."

"I? Phil, I haven't the faintest *suggestion to make*. You know what you like—what pleases you. That is what counts."

"Wrong. What delights your pretty eyes is all that makes the slightest difference."

June was worried. She looked at her wrist watch. "I'm afraid I'll have to go. Why don't you get an interior decorator to do it? They know, don't they?"

"Yes, I intend to do that; but I wanted, first, to get your approval as to the layout; secondly, to find out, if possible, if you had any decided preference as to colors, furnishings, and down the line. Come here—this is the bar. Clever, isn't it? We can have tables and chairs—a miniature speakeasy."

"The terrace intrigues me far *more. It will be a heavenly place.*"

"If you are here, it will be."

Her glance fled before his. "Come, I really must go," and she ran out of the door and rang for the elevator before he could stop her.

Despite her success and popularity *in the Fountain Room*, the Between Six and Seven Club remained June's first love. The people who came there were her people, more sincere, more appreciative of the friendly, wholesome qualities that after all emplified her real self. She *stopped to see Linder one afternoon* to persuade him as to a scheme she had in mind.

"I think we need some entertainment for the dinner club," she told him.

"Dancing? We won't let you sing *down there, if that's what you* have in mind—it would be bad business."

"No, I wasn't thinking of that, nor of dancing either. It isn't a dancing crowd. Those who want that come upstairs, anyway. There's a chap *down in Texas who calls himself* the Sunshine Yodeler—something like a crooner, I suppose—though I'm not just sure what they are. At any rate, this boy sings over a little radio station. I never heard anyone who could get as much into a song. *He is just the thing for lonesome* people. He'll be a big hit in the club—let him sing request numbers —he is, good-natured—you know how Southerners are."

"Do you know him, or have you just heard him over the radio?"

"*I know him, or at least met him* when I was visiting a girl down there. He told me then he would like to come to New York, and I wrote to him the other day and asked him if he would still like to. He said he would."

"But *what's the excuse?* You've got a good crowd. I can't see that it's necessary to take on extra expense."

"Haven't you found that the time to make improvements is when you've got people coming—not to wait *until the interest begins to wane?*"

"Is that your only reason?"

"Not entirely. I really need to get away a little earlier and rest before I go to the Fountain Room. This boy will be a center of interest, don't you see, and I won't be missed *so much. I know you'll find he will* be a real attaction."

"I'll think it over," he conceded. But June knew she had won.

June had made friends in the club, solid, sincere people from many parts of the country. But she *was spending all her spare time* with Phil now, contacting the sophisticated set he frequented, absorbing of a little of their smart patter, but for the most part taking a middle ground between the two worlds. Her time was so full that Bruce was *crowded into that lower depth of her* consciousness where she did not suffer so acutely. Crushing the dreams from her dusky eyes, she replaced them with the contagion of Philip Sheridan's philosophy—live for the moment.

The Sunshine Yodler was all that she claimed for him. Stationed, with his guitar, in the open space that had been converted into a club corner, he was constantly surrounded. With unfailing good nature, and the aid of a prodigious memory, he played and sang request numbers until the lights were dimmed. He accorded June a respectful worship.

Now, she usually slipped away from the club at ten, and enjoyed the quiet hour alone before she started to dress for the Fountain *Room. She found that her voice* improved, and she was under better control, and she put more personal magnetism into her work. Linder also noticed this.

"You strike a response—that is evident," he said one night in the *Fountain Room, "because they come* back, and bring their friends. There is no surer tribute. That Missouri song is catching on around town? We've had several requests for permission to sing it. . . ."

Phil had entered, and as usual *came direct to June. She introduced* him to Linder, who went way then and left them together.

"Shall we dance?" he asked, and looked down at her as they moved away. "You are looking excessively fresh and lovely tonight. . . ."

"*That is what Mr. Linder said. It's* because I rest now between engagements."

"Then you'll feel like going on from here?"

"Something intriguing?"

"I think you'll find it so. A swagger club, where you'll see some movie people, stage folks, and our own little world. And, most important, they'll see you. You don't appreciate yourself. I think I am the only one who really does that."

To June's surprise, Dr. Henderson was there. She found it difficult to associate the great surgeon, and her father's one-time friend, with the social life. But he came to speak to her as soon as he saw her, and asked Phil's permission to present a friend a little later.

Meanwhile Phil spoke to people nearby, and gave them an opportunity to meet June, as he phrased it. They danced, and after that Dr. Henderson claimed a dance. He danced as well as Phil.

After that he brought a certain *Douglas Groves to meet her*, and the four of them had drinks and engaged in a bantering conversation. Then Groves asked June to dance with him. She found him a little awkward, and rather silent.

The significance of this meeting was not revealed, however, until three nights later, when Groves and Dr. Henderson came to the Fountain Room. They were present for her opening and remained until her final number, the "Show-Me" song.

Before they left, Groves said, "I'd like to give you a screen test. If you photograph as well as you sing and appear in actuality, you should be good in films. Will you let me make an appointment for a test?"

June was surprised. "You are in the motion picture business?" she asked, wishing she had known it before.

"I'm a director. I'm inclined to think you have something that's adaptable to the screen, but it isn't possible to say definitely without a tryout. Could you make it the day after tomorrow?"

"I don't know what to say, I suppose I can."

"It doesn't commit you to anything, June," Dr. Henderson advised. "Why not do it?"

"I will," she agreed. "I am free, as a rule, up until four o'clock."

Life flowed swiftly and pleasantly for June these days. A carefree interlude in which it seemed, later, circumstances and events grouped themselves to assail her with renewed force. Phil contributed much to her happiness. His attentiveness and devotion were unfailing. And his eager joy in furnishing the penthouse was contagious. He consulted June frequently, and introduced her to the interior decorator who had been commissioned to do the place.

One day he turned to her suddenly, as if no longer able to keep his secret.

"You know I am doing this for you, Darlin' . . ."

"No, Phil!"

"Yes, June." He put his hands on her shoulders, looked deep into her eyes. "I'm off my head about you. How many more times do I have to tell you that? And do you know that you are the only girl I ever met I could stand under the same roof with me for twenty-four hours at a time?"

"You've never been under the same roof with me twenty-four hours."

"I took this penthouse because I thought it might be an incentive to make you say yes. You aren't still in love with Bruce—I'm sure of that, for if you were, nothing could keep you apart. ."

"You know why. . ."

"I know the excuse you both give, but it isn't sufficient. I'm trying to awaken you to the fact that you love me after all. Did you ever know two people who have lovelier times than we do? You must realize that our jolly companionship springs from a deeper emotion?"

"I hadn't thought about it. I have simply taken it for granted, as I do all the other nice things that have come into my life. Did I tell you that my screen test turned out well?"

"No. Does that mean you are going to pictures?"

"I don't know. They haven't made me an offer. Dr. Henderson called yesterday to tell me they were enthusiastic about the results, and want to see me the early part of next week."

"That means they'll take you on."

"Does it, really? I'm not even sure that I want to. I've got one good job. . . ."

"Don't you realize that what you are doing now is just a wee thing in comparison to the films?"

"I suppose. It bewilders me a little, for I never thought of such a thing."

"June, I'll let you do whatever you like, if you'll marry me. I wouldn't interfere with your career. Is that what has been worrying you?"

"I hadn't thought about it until yust now. . men are so different. ."

(To Be Continued)

Stores Radium Rays

DR. JOHN C. McLENNAN

A discovery of major importance has been made by Professor John C. McLennan, formerly of Toronto, now in London, when it was announced that he had devised a method of storing radium rays by use of other metals.

Nelson Daily News

Member of the Canadian Daily Newspapers Association

TELEPHONE 144

Private Exchange connecting to all Departments

Subscription Rates

Single copy	$ .05
By carrier, per week	.25
By carrier, per year	13.00

By mail in Canada, to subscribers living outside regular carrier areas, per month, 60c; three months, $1.80; six months $3.00; one year, $6.00.

United States and Great Britain, one month, 75c; six months, $4.00; one year, $7.50.

Foreign countries, other than U.S., same as above plus any extra postage.

CLASSIFIED ADVERTISING RATES

11c a line

Minimum 2 lines

2 lines, once	$ .22
3 lines, once	.33
4 lines, once	.44
2 lines, 6 times	.88
3 lines, 6 times	1.32
4 lines, 6 times	1.76
2 lines, 1 month	2.86
3 lines, 1 month	4.29
4 lines, 1 month	5.72

All above less 10% for prompt payment.

Advertisers who desire may have replies addressed to a box at the Nelson Daily News and forwarded daily to their address. A charge of 10 cents is made for this service. In this case add four words (Box — Daily News) to the count for the number of words.

TRUTH IN ADVERTISING

The Nelson Daily News endeavors to print only truthful classified advertising and will appreciate having its attention called to any advertising not conforming to the highest standards of honesty.

Out-of-town subscribers who wish to answer advertisements in which only the telephone number of the advertiser is given, may mail their replies to the Nelson Daily News, and they will be communicated to the advertiser.

Nelson Daily News Classified Ads bring quick results — try one.

PERSONAL

UNMARRIED: LADIES AND GENTLEMEN have been joining The Home Club since 1928. Exchange letters, photos, etc., with members all ages, everywhere. Many happy marriages. Confidential, reliable. Write fully enclosing 25c. Box 146, Vancouver, Canada. (4572)

WE PAY UP TO $75 EACH FOR INDIAN Head pennies; $2 for Lincoln Heads over 6 years old. All dates wanted. Send 10 cents for complete U. S. and Canadian buying catalogs. Premium Coin Co., Box 543C, Milwaukee, Wis. (4366)

AN OFFER TO EVERY INVENTOR. List of wanted inventions and full formation sent free. The Ramsay Company, World Patent Attorneys, 273 Bank Street, Ottawa, Canada. (4358)

GENTLEMEN, SAVE 50%. BUY YOUR Sanitary requirements by mail. Stamp brings catalogue. Sani-Tex Company 709 Dunsmuir street, Vancouver, B. C. (4266)

Eczema Itch Piles Ulcers. Try Geo Lee's China Remedy at Hudson's Bay Co (4277)

HELP WANTED

WANTED—GIRL FOR HOUSEWORK. *Must have some experience* with children Box 4561, Daily News. (4561)

SITUATIONS WANTED

ABLE YOUNG MAN DESIRES POSITION driving car or truck. Five yrs. exp. Box 4558, Daily News. (4558)

STENOGRAPHER-BKPR. WISHES immediate position. Box 4552, Daily News. (4552)

WORK WANTED BY YOUNG GIRL. Apply to Box 797, Fernie, B. C. (4577)

GIRL WANTS WORK, ANY KIND. Phone 390R. (4575)

PROCTER MISS HONORED GUEST

Capt. and Mrs. M. MacKinnon Entertain for Daughter Miss Morag

PROCTER, B.C., Oct. 26.— The home of Capt. and Mrs. M. MacKinnon was the scene of an enjoyable evening party when they entertained Monday in honor of their daughter Miss Morag MacKinnon, nurse-in-training at the Vancouver General hospital, who has been home on vacation.

The evening was spent in cards and novelty games and contests. Capt. and Mrs. MacKinnon's guests included: Mr. and Mrs. A. Batchelor, Mr. and Mrs. D. McIntosh, Mr. and Mrs. Heuston of Balfour, Mrs. G. Robison, Mrs. J. Bichan, Miss K. Butler, Miss M. Jarvis, Miss L. Horstead of Nelson, C. Major, W. Abiers, Hallam MacKinnon, Miss Isa MacKinnon and Miss Morag MacKinnon.

HEAR BISHOP ADAMS

A regular meeting of the Anglican church guild was held Wednesday at the home of the president, Mrs. G. Robinson, where the members were honored with the presence of Bishop Adams, Bishop of Kootenay, who gave a short address on the work of the Women's auxiliary.

Those present were: Rt. Rev. Walter Adams, D.D., Bishop Kootenay, Rev. Clyde Harvey, Mrs. A. Major, Mrs. Morgan and Mrs. W. Kennedy of Balfour. Mrs. A. S. Ritchie, Mrs. W. R. Jarvis, Mrs. W. Soles, Mrs. O. B. Appleton, and Mrs. Robinson.

Miss Morag MacKinnon left Wednesday to resume here studies at the Vancouver General hospital training school.

Bishop Adams, Bishop of Kootenay was a guest of Rev. Clyde Harvey Wednesday.

Angus MacKinnon is spending a few days in the Lardo district.

The Game Conservation institute at Clinton, N.J., is built on a tract of 1600 acres where ample room is provided for the experimental and practical side of raising various species of quail, pheasants, ducks, and wild turkeys. The course covers a study of varied subjects, having to do with game breeding, management, forestry, predatory control and agronomy.

Twenty-eight cities, 32 counties, and one state bear the name of Washington in the United States.

If the job you want is not among those listed under the heading

OPPORTUNITIES

on the CLASSIFIED PAGE of The Nelson Daily News, try an Ad in the column

Situation Wanted

By advertising, if there is a job to be had, you'll get it

For Service Phone Jean Robertson at

144

Out of Town Readers—Prompt Attention Given to Mail Orders

Nelson Daily News

"CLASSIFIED"

Largest in the Interior

USED MORE READ MORE

MINING PROPERTIES

SIX (6) CROWN GRANTED CLAIMS, 18 inches ore in open cut, two feet ore in tunnel, 400 sacks ore in sacks Also have several good claims not crown granted. Seven miles truck road to boat landing at Argenta, four miles truck road to railway. Norman McLeod, Howser, B. C. (4344)

LIVESTOCK FOR SALE

GENTLE YOUNG COW, THIRD CALF end of this month. Good milker, $65. L. Rabiniaux, P. O. Box 1821, Trail, B. C. (4563)

3½ YEAR OLD REGISTERED AYRshire bull, or would trade for similar younger one. Box 4578, Daily News. (4578)

FOR RENT HOUSES, ETC.

FOR RENT — STORE ON BAKER street, opposite Daily News, suitable for office or shop or store. Rent $25 per month. Apply to L. *Simpson. Phone 667L.* (4550)

NEW BUNGALOW, 5 ROOMS, WHITE plumbing, fireplace, furnace heated. Garage, C. W. Appleyard. (4381)

5 RM. NEW BUNGALOW FULLY modern. Good location. Ph. 777L2. (4567)

FURNISHED HOUSEKEEPING rooms for rent. Annable Block. (4281)

FURN. OR UNFURN. APTS BY week or month. Medical Arts Bldg (4282)

FUR. ROOMS, STEAM HEATED *shower, terms mod.* Can. Legion. (4283)

7-ROOMED HOUSE WITH GARAGE Phone 560R. (4556)

SIX ROOM HOUSE NEWLY RENovated. Phone 488L. (4564)

TWO ROOM FURNISHED SUITE for rent, Stirling Hotel. (4285)

HOUSE FOR RENT, CLOSE IN. Phone 628X. (4520)

TERRACE APTS. Beautiful Modern Frigidaire equipped suites. (4284)

3 ROOM SUITE $12. PER MONTH Union Rooms. (4185)

FOR SALE

HEAVY LOGGING TRAILER ALSO portable saw-mill cheap for cash. Can be seen at 1416 Vancouver St. W. A. Latta. (4573)

4 ROOMED MODERN BUNGALOW, 2 lots, 617-4th St., Fairview, Phone 545R3. (4536)

POTATOES, HAY AND BREEDING ewes. Apply Box 4568, Daily News. (4568)

FOR SALE — BARRELS, KEGS sugar sacks, liners. McDonald Jam Co., Ltd. (4286)

FOR SALE CIRCULATOR HEATER, cheap. Phone 744L. (4576)

RANCHES FOR RENT

TO RELIABLE PARTY, SMALL ranch home about mile west of Nelson. Good house, free fuel, water piped into house, $20 per month. Charles F. McHardy, Nelson, B. C. (4580)

BUSINESS OPPORTUNITIES

Earn $5.00 to $35 Weekly growing mushrooms. Our famous "Jumbo" spawn prepared under Dominion patented process. We will buy your mushrooms. Send 5c for complete proposition and illustrated booklet. North American Spawn company, 421 Somerset Bldg., Winnipeg. (4367)

LADY OR YOUNG MAN TO TAKE half interest in dining room. 411 Josephine, next Imperial Bank. (4539)

DOGS

BEAUTIFUL SAINT BERNARD PUPS, reasonable. Box 529, Cranbrook, B.C. (4543)

PEKINGESE PUPPIES, REGISTERED *Stock $15. None better anywhere* at any price. Box 1097 Trail, B. C. (4574)

LOST AND FOUND

To Finders

If you find a cat or a dog, a pocketbook jewelry or fur or anything else of value, telephone The Daily News A "Found" Ad will be inserted without cost to you We will collect from the owner.

MISCELLANEOUS FOR SALE

HO-MAYDE BREAD IMPROVER

Makes bread of finer texture and flavor, better color and quality, from the same quality flour. Gives larger loaf. Packet 20c sufficient for 10 loaves.

C. & J. JONES, Limited Winnipeg, Man. (4513)

PIPE AND FITTINGS CANADIAN JUNK Company, Ltd., 250 Prior St., Vancouver, B. C. (4532)

MISCELLANEOUS WANTED

GOOD CLEAN RAGS WANTED—Apply Daily News Office. (3368)

Business and Professional Directory

Accountants

CHAS F HUNTER, S. F. A. E. Municipal and Commercial Audits P O Box 1191, Nelson, B C (4288)

Assayers

E W WIDDOWSON established 1900. 305 Josephine St. Nelson, B C (4289)

GRENVILLE H. GRIMWOOD 618 Baker St., Nelson. Box 726. Custom and Control assays, Chemical analysis. Representative at Trail for Shippers' interests. (4443)

KOOTENAY LABORATORIES Assayers & Chemists Box 1342 Trail, B C. (4291)

Chiropodists

Dr. Mildred Simonds Foot Specialist 405 Fernwell Bldg. Spokane. Wash (4292)

Chiropractors

E. M. WARREN, D. C. BOX 872. Good results Lady attendant by appointment. Phone 115. (4261)

Electrical

J. F COATES—The Electric Store Supplies and Installations. Phone 766. P. O. Box 116 (4293)

Engineers and Surveyors

A H GREEN CO., LTD. 516 WARD St. Phone 264, Nelson, B.C. (4306)

F S PETERS Mining Engineer Examination operation and management of mines and mineral properties. Rossland, B C (4307)

H. D. DAWSON —NELSON ENGINEER AND SURVEYOR (4308)

Boyd C. Affleck, Fruitvale, B. C. Lands, Mineral Claims, Waterworks etc. Surveys. Plans and Estimates. (4309)

Hair Goods

Ladies' wigs, switches, transformations, gentlemen's wigs and toupees. Write for free illustrated catalog. Hanson Co., Vancouver. (4255)

Florists

BEAUTIFUL MUMS FOR YOUR TEable or the dinner party. This their season. NELSON FLOWER SHOPPE. Phone 233 or 289R3. (429

JOHNSON'S GREENHOUSES. Phon 342 Cut flowers potted plant and floral designs. (429

Insurance and Real Estate

ROBERTSON REALTY CO., LT Rea. estate, insurance, rents Aberdeen block, Baker St. (429

T. D. ROSLING, 3 ROYAL BAN Bldg. will finance your insuran premiums at low cost. (429

R. W DAWSON, Real Estate I surance Rentals Next Hippersc Hardware, Baker street. (429

C. D BLACKWOOD Insurance every description. Real Est Ph 9 (430

H. E. DILL, AUTO AND FIRE I surance. Real Estate. 508 Ward (430

J. E. ANNABLE. REAL ESTAT rentals, insurance. Annable bloc (430

LIFE, FIRE & AUTOMOBILE INSUR ance. P. E Poulin, Ph. 70. (430

CHAS F McHARDY INSURANCE Real Estate—Phone 135. (430

Machinists

BENNETT'S LIMITED For all classes of Metal Work Lath Work, Drilling, Boring and Grindin Motor Rewinding Acetylene Weldin Phone 593. 324 Vernon Street (430

Musical Tuition

VIOLIN AND THEORY PUPIL Mary Heddle. Phone 311R2. (429

Sash Factory

LAWSON'S SASH FACTORY. HARD wood merchant. 317 Baker stree (431

Second Hand Stores

NICE QUEEN HEATERS CHEA Mrs. Radcliffe's. (431

USE THE CLASSIFIED ADS.

BRINGING UP FATHER — By Geo. McManus

TILLIE THE TOILER — By Westover

THE GUMPS — SUFFERING CATFISH

Market and Mining News

RICES SLUMP IN 'PEG PIT

ullish News Fails to Rally the Wheat Market

INNIPEG, Oct. 25 (CP)—A flow bullish news into the Winnipeg n exchange today failed to pre- against the depressing effect of rp declines at Chicago. Wheat res prices here closed ⅝ to ¾ lower, October at 75⅞, Decem- 76⅝ to 76½ and May 81 cents. hicago values "broke" as much wo cents at one period, resulting eavy selling here. Outside news generally bullish with Argen- wheat shipments for this week mated at only 1,750,000 bushels only 320,000 bushels exported n Russia.

ash grains closed fractionally er. Trading in coarse grains fu- s was dull.

DUSTRIALS AT TORONTO LOWER

tillery Issues, Carrying Half Half of Trade; Lead Slump

ORONTO, Oct. 25 (CP)—The strial share market of the To- o exchange turned heavy this rnoon and sold down, led by illery shares which carried half entire trade for the day. Dis- rs Seagrams traded close to 00 shares or 40 per cent of the l turnover.

mpathetic selling developed in kers common and Industrial bol A, but these traded only shares between them at price sions of 1¾ for Walkers and or Alcohol.

ewing corporation common kened to 5, its low mark for the . Canada Malting lost a half t and Walkerville ¼. Other re- ons by pivotal issues included r Nickel, ⅜ for Brazilian and ⅛ C.P.R. and Ford A. Oils followed lead.

ominion bank was taken in vol- with a two-point advance, Can- Bread preferred gained 2, Con- ers Gas a point, Moore corpora- A 4, Pressed Metals 1⅛ and tons ½. Smelters dropped 3.

right-Hargreaves Earns $3,836,131

ORONTO, Oct. 25 (CP)—Wright- greaves Mines, Ltd., today is- its annual statement reporting its for the fiscal year ending ust 31 of $3,836,131, equal to cents a share on 5,500,000 shares o par value stock.

e company reported value of uction of $7,104,217 on an aver- daily ore treatment of 796 tons pared with 906 tons in the last l year. It said production reve- represented an increase of 4,217.

t working capital at August 31 placed at $3,619,502, an increase ,366,157 over last year's figure. ent assets of $4,148,570 were $61,525 higher at $528,968.

BONDS STEADY

EW YORK, Oct. 25 (AP).—The t market displayed a fairly ly tone today.

gher prices were recorded by e loans of American Telephone, hany Corp., Armour and Co., Chicago Great Western.

reign obligations were quiet.

Metal Markets

EW YORK, Oct. 25 (AP).—Cop- quiet; electrolytic spot and fu- Blue Eagle 9.00.

n barely steady; spot and near- 5.15; future 51.20.

n quiet, unchanged.

ad steady; spot New York 3.70; St. Louis 3.55.

nc dull; East St. Louis spot future 3.85.

uminum 20—23.30.

timony, spot 9.50.

r silver steadier, ⅛ higher at

ndon — Copper, standard spot 15s; future £28.

ctrolytic, spot £30 10s; future 10s.

n spot £29 2s 6d; future £228

d spot and future £10 12s 6d. nc spot and future £12 15s.

r silver firm, 1-16 higher at 3-16d.

WHEAT IS OFF IN CHICAGO PIT

CHICAGO, Oct. 25 (AP)—Sharp breaks in grain values took place today notwithstanding earlier slight upturns associated more or less with President Roosevelt's address to bankers.

Wheat closed weak, 1⅝ to 2 cents under yesterday's finish, May 96¼ to 96⅜, corn ½ to 1 cent down, May 76¼ to 76⅜.

IMPORTANT WHEAT STATEMENT SOON

Canada Will Not Abandon Support of Wheat Market It Is Expected

OTTAWA, Oct. 25 (CP).—A statement on the wheat situation will be made at the beginning of next week, Prime Minister R. B. Bennett said tonight It will probably be issued simultaneously in Ottawa and Winnipeg.

John I. McFarland, head of the central selling agency of the wheat pools, left Ottawa today after a series of conferences with the prime minister, on the situation. He had nothing to say in respect to these discussions, but later Mr. Bennett indicated that Mr. McFarland would make an announcement in Winnipeg, probably on Monday, which would also be given out in Ottawa.

Mr. McFarland has been here for several days. It has been suggested that his visit might result, among others things, in some measure of regulation of wheat trading on the Winnipeg exchange. Indications are that there will be no announcement by the government of its support of the wheat market.

BETHLEHEM STEEL OMITS DIVIDEND

NEW YORK, Oct. 25 (AP)—Directors of the Bethlehem Steel corporation today omitted the preferred dividend of $1.75, after reviving the disbursement on the senior shares in the previous quarter after a suspension of two years.

The corporation reported net loss of $2,400,126 for the third quarter, compared with net income of $3,441,642 in the preceding quarter and a deficit of $283,097 in the third quarter last year.

Incorporations

VICTORIA, Oct. 25 (CP)—Incorporations in British Columbia during the week included:

Fairfield Ranch, Ltd., $10,000, Armstrong.

Durango Gold Mines, Ltd., N.P.L., $1,500,000, Vancouver.

EASTERN SALES

MONTREAL, Oct. 25 (CP)—Sales of 100 or more shares on the Montreal stock exchange today were:

415 Brazil, 100 B C Pow A, 1110 Ind Al A, 434 CPR, 1570 Int Nickel, 285 Massey Harr, 343 Nat Brew.

TORONTO, Oct. 25 (CP)—Sales of 100 or more shares on the Toronto stock exchange, industrial section, today were:

100 Abitibi Pr, 100 Beauharn, 1056 Brazil, 1605 Cn In Alc, 920 CPR, 660 Cons Baks, 1125 Ford A, 2046 Int Nickel, 592 Loblaw A, 1200 H Walkers.

Vancouver Sales

VANCOUVER, Oct. 25— Mining shares sold on the Vancouver stock exchange today:

Listed — Bradian 300, Bralorne 1035, B R Con 3000, BRX 4500, Cariboo 1730, Gold B 300, Meridian 19,000, Mak Siccar 1000, Morning S 2300, Nat S 3000, Nicola 4200, Pioneer 350, Premier B 2000, Premier G 5700, Reno 26,975, Taylor B 1200, Wayside 4500.

Curb—Atlin Pac 110, B C Nickel 8250, Congress 1700, Dentonia 5100, Dunwell 1100, Dictator 1500, Glacier Cr 9500, Can R 1000, Gold Mtn 200, Grange 5362, Grull W 2300, Hedley A 2700, Hercules 4500, Home 1200, Independence 8500, Koot B 700, McGillivray Cr 1000, Minto 4900, Morton W 5000, Pilot 2200, Porter I 2300, Salmon 800, Silvercrest 3000, Silversmith 1200, Snowflake 1000, Ranchmen's 40, United E 750, Viking 1000, Vidette 2150, Waterloo 1500.

Dow Jones Averages

30 industrials	94.19	off 1.41
20 rails	35.74	off 1.90
20 utilities	19.44	off .46

Vancouver Stock Exchange

	Bid	Ask
A P Con	—	.09
Amal Oil	.06¾	.07
B C Packers	16.00	—
Beaver Silver	.06½	.08
Bradian	1.97	2.00
Bralorne	12.15	12.35
Bridge R Con	.07½	.08
B R X Gold	.22	.24
Cariboo	1.10	1.12
C & E Corp	.64	.68
Coast Brew	11.00	11.50
Gold Belt	.32	.35
Home Oil	.70	.74
Int Coal	.20	.21
Mak Siccar	—	.24
McDougal Segur	.02	—
McLeod Oil	.31	.38
Mercury	.12½	.13½
Meridian	.11½	.12½
Metaline	.01½	.02½
Model Oil	.18	.19
Morning Star	.18½	.15
Nat Silver	.03¾	.04¼
Nicola	.18	.18½
Okalta Oils	—	.05
Pioneer Gold	11.05	—
Premier Gold	1.29	1.30
Premier Border	.00¾	.00⅞
Reno Gold	1.00	1.02
Sally Mines	.32	.35
Spooner	—	.27
Taylor Bridge	.26	.30
Vanalta	.05	.08
Wayside	.08	.08½
CURBS		
Alexandria	.01¾	—
Anaconda	.03	—
Bayview	.01½	.02
B C Silver	—	.95
B C Nickel	.65	.67
Big Missouri	.32	.35
Brew & Dist	.65	—
Butte I X L	—	.05
Can Rand	—	.11
Congress	.24	.26
Crows Nest	.07	—
Dalhousie Oils	—	.30
Dentonia	.42	.44
Highwood Sarcee	.14½	.15
Ranchmen's	.57	—
Pacalta	.05	.06

Dictator	.08½	.05
Sunshine	9.50	10.00
Pilot	—	.06½
Glacier Creek	.05	—
Atlin Pacific	.19	.21
Dunwell	.18	.19
Fairview	.19	.21
Freehold	.06¼	.07
Geo Copper	—	.30
Golconda	.28	.30
Gold Mountain	.12	—
Geo River	.01	.01½
Grandview	.01½	.02¼
Grange	.21	.22
Grull Wihksne	.05½	.06
Haida	.06	.07
Hedley Amal	.20	.21
Hercules	.02½	.03¼
Home Gold	.10½	.12
Indian	.01	—
Independence	.01⅞	.02
Jack Waite	.20	—
Koot Belle	.48	.50
Koot Flor	.00¾	.01¼
Koot King	.00½	—
Lakeview	.01	.01½
Lucky Jim	—	.02
Mar Jon Oil	.09	.11
Merland	.20	—
Mill City	.11	—
Minto	.16	.17½
Morton Wol	.01	.01½
Noble Five	.07¾	.08
Pavilion	—	.46
Pend Oreille	.45	.50
Porter Idaho	.08	.09
Reward	.04	.05
Royalite	14.75	15.25
Rufus Argenta	.01	.01¼
Salmon Gold	.11½	.13
Silvercrest	.01⅝	.02
Silversmith	—	.08
Snowflake	.01	.01¼
Taylor Wind	—	.25
United Empire	.15½	—
Vidette	.75	.85
Viking Gold	.04	.05½
Vulcan Oil	.12	—
Waterloo	.06	.07
Waverley Tang	.01	.01½
Wellington	.01½	.01⅞
Whitewater	.04¾	.05

Toronto Stock Quotations

Alexandria	.01¾
Algoma	.04½
Amity	.01
Ashley Gold	.30
Bankfield	.72
Barry Hollinger	.08½
Base Metals	.79
Bear Explorations	.24
Big Missouri	.32
Bobjo	.38
Bradian	1.95
Bralorne	12.05
Brett Treth	.02
Bridge R Ex	.22
Brownlee	.02½
Buf Can Gold	.03½
Bunker Hill	.05
Can Kirkland	.04⅞
Can Malartic	.55
Carib Gold Q	1.05
Cstle Treth	.66
Central Man	.08
Central Pat	.97
Chibougamou	.08
Clericy	.03¼
Coast Copper	2.50
Columario	.24
Conarium	1.05
Con M & S	130.00
Dome	38.85
Dom Explor	.08¼
Eldorado	2.01
Falconbridge	3.50
God's Lake	2.10
Granada	.28
Hardrock	.64
Hollinger	19.55
Howey	1.21
Hudson Bay	12.20
Intl Nickel	28.62½
Kirkland L	.65
Lake Maron	.03
Little Long Lac	5.75
Lake Shore	53.50
McLeod-Cockshutt	.31
McIntyre	43.10
McVittie Gr	.37
McWatters G	.43
Macassa	2.69
Malrobic	.02½
Maple Leaf	.17
Mining Corp	1.45
Moffatt Hall	.03
Nipissing	2.62
Noranda	33.60
Pend Oreille	.46
Pioneer Gold	11.00
Premier Gold	1.29
Reno	1.00
Sakoose	.32

San Antonio	4.51
Sher Gord	.48
Siscoe	2.63
Smelters Gold	.27
S Tiblemont	.03
Stadacona	.26
St Anthony	.37
Sud Basin	1.25
Sylvanite	2.52
Teck Hughes	3.94
Towagamac	.26
Treadwell	.35
Ventures	.89
Waite Amulet	.60
Wayside	.08
White Eagle	.16¼
Wright Hargeaves	8.90
OILS	
Acme	.20
Ajax	.88
A P Consolidated	.08½
Associated	.12
B A Oil	13.75
Baltac	.03
Calmont	.05
C and E Corp	.65
Chem Research	1.42
Dalhousie	.25
Home Oil	.70
Homestead O & G	.10½
Imperial Oil	15.37½
Inter Pete	29.00
Lowery	.10
Merland	.22
Nordon	.05
Oil Selections	.02⅞
Olga	.10
Royalite	15.00
Sarnia	.04¼
Wainwright	.53½
INDUSTRIALS	
Beauharnois	6¼
Bell Telephone	122½
Brazilian	11¼
Brew & Dist	.60
Can Bread	2⅞
Can Cement	6¾
Can Ind Alc A	7¾
Can Dredge	21¼
Can Pac Ely	12½
Cons Bakeries	10
Dist Seagrams	12¾
Dominion Stores	14½
Ford of Can A	22½
Goodyear Tire	133
Hiram Walker	22¼
Loblaw A	17½
Massey Harris	3¾
Steel of Canada	39

Quotations on Wall Street

Allegheny	2	1⅞	2
Al Chemical	127¼	—	127¼
Am Can	103	102	102
Am For Pow	6½	6	6
Am Ma & Fdy	17½	17½	17⅜
Am Smelt & Re	36¾	36½	36½
Am Telephone	111½	110½	110½
Am Tobacco	81½	80½	80½
Anaconda	11⅛	10½	10½
Atchison	56	53	53
Auburn Mo	27¼	23¾	23¾
Baldwin	8½	6½	6⅝
Balt & Ohio	16⅞	15⅝	15⅝
Bendix Av	12⅞	12½	12½
Beth Steel	28¾	256⅝	26⅝
Canada Dry	15½	15	15
Can Pacific	12¾	12½	12½
Cerro de Pasco	38⅝	37	37
Ches & Ohio	44⅝	43⅞	43⅞
Chrysler	37⅛	35¼	35¼
Com & South	1½	1⅜	1⅜
Con Gas N Y	28	25¾	25⅞
Corn Prod	66¼	65	65
C Wright Pfd	—	—	7
Dupont	94⅞	92½	92½
East Kodak	106⅝	106	106
Elec Pow & Lt	4¼	4	4
Erie	14⅝	13⅜	13½
Ford Eng	—	—	9⅞
Ford of Can	—	—	22¾
First Na Stores	65	64½	64¾
Freeport Tex	27	26½	26½
Gen Elec	18⅝	18¼	18¼
Gen Foods	32	31⅞	31⅞
Gen Motors	30⅞	29⅝	29¾
Gold Dust	17¼	16¾	16¾
Goodrich	10	9¼	9¼
Granby	6¼	5⅞	6
Grt North Pfd	18¾	15	15
Grt West Sugar	28¼	28	28
Howe Sound	50½	49¼	49¼
Hudson Motors	9⅞	9	9
Int Nickel	24⅝	24	24

Int Tel & Tel	10½	9⅞	9⅞
Kenn Copper	17½	17	17
Kresge S S	19⅛	18½	18½
Kroegger & Toll	29¼	29⅛	29¼
Lehn & Fink	14¼	—	14¼
Mack Truck	25½	25	25
Milwaukee Pfd	3⅝	—	3⅜
Mont Ward	29¼	27¾	27⅞
Nash Motors	15	14	14
Na Dairy Prod	16⅞	16⅝	16⅝
N Pow & Lt	8½	8	8¼
N Y Central	23⅞	21⅝	21⅞
Pac Gas & Elec	15½	15⅛	15¼
Pack Motors	3⅞	3⅝	3⅝
Penn R R	24½	23	23
Phillips Pete	14¼	14	14
Pure Oil	6½	6¾	6¾
Radio Corp	6	5⅝	5⅞
Rem Rand	9	8⅝	8⅝
Safeway Stores	45	44	45
S Louis & S F	1⅞	—	1⅞
S Cal Edison	13¼	12¾	12¾
South Pacific	19⅝	16¾	16¾
Stan Oil of Cal	29¾	29	29
Stan Oil of Ind	24⅝	23⅞	23⅞
Stan Oil of N J	41⅝	40½	40½
Stewart Warner	7⅝	7⅛	7⅛
Studebaker	3½	3	3
Tex Corp	20⅝	19⅞	19⅞
Tex Gulf Sul	38	37	37
Timken Rollers	29½	28¼	28¼
Under Type	50	49½	49½
Un Carbide	44⅝	42¾	42¾
Un Oil of Cal	14¼	14	14
United Air	9	8½	8¾
United Bis	23¾	22¾	22¾
Un Pacific	104	100½	100½
U S Pipe	18⅝	18½	18½
U S Rubber	16½	15⅝	15⅝
U S Steel	34⅝	32⅝	33
Van Steel	17¾	17	17
West Electric	32¾	31½	31½
Woolworth	51⅝	50	50
Wrigley	70	69½	69½

Montreal Stock Prices

Bell Telephone	122½
Brazil	11¼
B C Power A	27
B C Pow B	4⅞
Build Prod	22½
Can Car Fdy	6⅝
Can Cement	6¾
Can Cembent Pfd	48½
Can Gen El	150
Can Gypsum	5½
Can Ind Al A	7¾
Can Ind Al B	7½
C P R	12
Can Steamers	2
Cockshutt Plow	6⅝
Con M & S	129
Dom Bridge	33½
Dom Glass	90
Dom Textile	82
Gen Steel Wares	3¼
Hamilton Bridge	5
Int Nickel	23¾
Massey Harris	3¾
Montreal Power	30¾
Nat Brew	28¾
Nat Steel Car	14⅞
Ogilvie	175
Power Corp	8
Price Bros	2½
Quebec Power	16
Shawinigan	18
Steel of Canada	39
CURBS	
Ass'd Brew	12

Brew & Dist	.55
B A Oil	13¾
Can Dredge	21
Can Malting	29¼
Can Vickers	1
Can Wineries	4¾
Cosgrave Brew	5
Dist Seagram	12⅜
Dom Engineer	21
East Dairies	2
Home Oil	.65
Imperial Oil	15¾
Imperial Tob Can	11⅝
Int Petrol	29¼
McColl Frontenac	13½
Noranda	33½
Page Hersey	71½
BANKS	
Commerce	160
Dominion	177
Imperial	185¼
Montreal	200
Nova Scotia	265
Royal	164
Toronto	213
MISCELLANEOUS	
Dom Stores	14⅝
Ford Can A	22¼
Goodyear	132½
Laura Secord	58
Loblaw Groceries	17½
West Can Flour	6
Walker Brew	6

WHEAT SMUGGLERS GET STIFF FINES

Elevator Operator Pays $500; 18 Others Each Dig Up $50

GRAND FORKS, N.D., Oct. 25 (AP). — Federal Judge Andrew Miller late today sentenced 19 men charged with smuggling grain into the United States from Canada.

The heaviest penalty was imposed on Thomas G. Wildish, elevator operator at Elisberry, North Dakota, who was fined $500 for purchases of grain alleged to have been smuggled into this country without payment of duty. He had pleaded guilty to the offense.

Eighteen others were ordered to pay fines of $50 each or serve 30 days in jail. They were: Alexander and Gilbert Smerer, Lester White, Richey Olson, Lloyd Barker, Ernest Schwartz, James O'Donnell, Penney Orton, Peter Hendrickson, Melvin P. Hendrickson, James Brown, F. L. Leftwich, Charles Brown, Joseph Stapleton, Leo C. Stapleton, Melbourne Stapleton, Willis Friske and Roland Kjellerson.

Noel Stapleton, convicted of wool smuggling, was sentenced to serve six months in jail and pay a fine of $200.

Judge Miller said he imposed light penalties because the defendants were first offenders and because he realized they were subject to temptation due to poor crops this year and the spread of grain prices between Canada and the United States.

BAR GOLD IS UNCHANGED

MONTREAL, Oct. 25 (CP)—Bar gold in London unchanged at $34.09 an ounce in Canadian funds; 139s 6d in British funds. The fixed $35 Washington price amounted to $34.30 in Canadian.

London Close

LONDON, Oct. 25 (AP)—Closing quotations: Brazilian Traction $11¾, Canadian Pacific $12⅝, International Nickel $24⅝, British American Tobacco £6, Courtaulds 46s 4½d, Distillers 91s 3d, Dunlop Rubber 47s 7½d, Hudson Bay 24s 6d, Imperial Tobacco 130s 6d, Mining Trust Ltd 2s, Rand Mines £6⅞, Rhodesian Anglo Am 11s 3d, Rhokana £12¼, Crowns £12¼, East Geduld £8¾, Rio Tintos £13¾, Vickers 9s 9d.

Bonds—Canadian 4 per cent loan 1953-58 £111⅛, British 2½ per cent consols £82, British 3½ per cent war loan £106, British funding 4s 1960-90 £115½.

EGGS ADVANCE

MONTREAL, Oct. 25 (CP)—Egg prices advanced on the Montreal produce and dairy market today.

Graded A large eggs 42, A medium 39, A pullets 30, B 23, C 20.

Butter, No. 1 fresh 19¾.

Cheese steady, No. 1 Ontario white 9½.

Quebec potatoes 40, N.B. Mntns 45.

Crude Rubber Easy

NEW YORK, Oct. 25 (AP)—Crude rubber futures closed easy, 5-9 lower. Oct. 13.91N, Dec. 14.06-07, Jan. 14.16N, March 14.44-46. Smoked ribbed spot closed 13.96N. N—Nominal.

Winnipeg Grain

WINNIPEG, Oct. 25 (CP)—Futures close:

	Open	High	Low	Close
Wheat:				
Oct.	77⅛	77⅛	75¾	75⅞
Dec.	77⅝	77⅞	76⅝	76½
May	82	82¼	81	81
Oats:				
Oct.	40¾	41	40¼	41
Dec.	40⅞	40⅞	40	40½
May	41⅝	41⅝	40⅝	41¼
Barley:				
Oct.	52	52⅛	51¼	51¼
Dec.	53½	53½	51¾	52
May	55⅛	55¼	53⅝	53¾
Flax:				
Oct.	—	—	—	131¾
Dec.	136¾	136¾	132¾	133
May	141	141	138	138
Rye:				
Oct.	53¾	—	—	53¾
Dec.	56⅛	60¼	58¼	58¾
May	60	60¼	58¼	58¾

Cash wheat; No. 1 hard 79⅜; No. 1 nor. 76⅞; No. 2 nor. 72⅞; No. 3 nor. 70⅞; No. 4 nor. 66⅝; No. 5, 60⅞; No. 6, 59⅞; feed 56⅜; No. 1 durum 91⅞; No. 1 A. R. W. 71⅞; track 76⅜; screenings $6 per ton.

Dominion Live Stock

WINNIPEG, Oct. 25 (CP)— Receipts: Cattle 870, calves 95, hogs 635, sheep 220.

Steers up to 1050 lbs, good and choice $2.75 to $4.

Steers over 1050 lbs, good and choice $2.75 to $3.75.

Heifers, good and choice $2.25 to $3.50.

Fed calves, good and choice, $4.50 to $5.50.

Cows, good, $1.50 to $1.75.

Milkers and springers, $15 to $35.

Veal calves, good and choice, $4 to $4.50.

Hogs, select bacon, $1 per head premium, bacon $7.40, butchers $1 per head discount, heavy $6.90, extra heavy $6.

Lambs, good handyweight $5 to $5.50, good heavies $4 to $4.50.

Sheep, good heavies $1.25 to $1.50. good handyweight $1.75 to $2.25.

Exchanges

MONTREAL, Oct. 25 (CP)—British and foreign exchange in relation to the Canadian dollar as compiled by the Royal Bank of Canada, closed today as follows:

Argentina, peso	.2551
Australia, pound	3.8796
Austria, schilling	.1867
Belgium, belga	.2296
China, Hong Kong dollars	.4038
Czechoslovakia, crown	.0612
Denmark, krone	.2182
France, franc	.0648
Germany, reichsmark	.3956
Great Britain, pound	4.8789
Holland, florin	.6653
Hungary, pengo	.2949
India, rupee	.3699
Italy, lire	.0842
Japan, yen	.2841
New Zealand, pound	3.8951
Norway, krone	.2453
Poland, zloti	.1876
South Africa, pound	4.8670
Spain, peseta	.1344
Sweden, krone	.2519
Switzerland, franc	.3298

United States, dollar, 1 29-32 per cent discount.

WALL STREET IN A RETREAT

Profit-Taking Hits the Rail Issue as the Trading Heavy

By FREDERICK GARDNER
(Associated Press Financial Writer).

NEW YORK, Oct. 25 (AP).—The stock market retreated hastily today after efforts to extend a rally had encountered stiff resistance in early trading.

Realities in the way of lower earnings by major corporations and profit-taking in rail shares offset better feeling generated by President Roosevelt's address to the American Bankers' association.

Turnover expanded to 1,028,070 shares.

In the rails Santa Fe yielded 3½ points and Union Pacific 4¼. Losses of 1 to about 3 points were recorded for Atlantic Coast Line, New York Central, Delaware & Hudson, Pennsylvania and Northern Pacific

Among prominent industrials, U. S. Steel, Westinghouse, Bethlehem Steel, General Motors, Chrysler, Montgomery Ward, Sears Roebuck, Union Carbide and Allied Chemical finished about 1 to 2 points lower.

Consolidated Gas sold off 2 points and within a fraction of its 1934 low.

SILVERS FIRM AT MONTREAL

Sales Total 74 Contracts and Range From Unchanged to 30 Points Higher

MONTREAL, Oct. 25 (CP)—In increased dealings, silver futures held firm on the Canadian Commodity exchange today. After a steady opening with prices ranging 10 to 20 points higher, futures closed firm with a range of unchanged to 30 points higher.

Sales totalled 74 contracts as compared with 24 units changing hands yesterday.

December futures gained 20 points at 53.15 to 53.20. March closed at 54.10 to 54.20, a gain of 30 points. May gained 20 points at 54.65 to 54.70.

Minneapolis Grain

MINNEAPOLIS, Oct. 25 (AP).—Wheat, No. 1 Northern 1.08⅛; No. 1 Red Durum 1.15—16; Dec. 1.03; May 1.00⅞.

Corn, No. 3 Yellow 73—75.

Oats, No. 3 White 52¾—53¾.

Flax, No. 1, 1.80¾—86¾.

Flour unchanged; shipments 26,789. Bran 23.00.

Calgary Live Stock

CALGARY, Oct. 25 (CP).—Receipts on Wednesday: 443 cattle, 363 calves, 571 hogs and 1326 sheep and lambs. On Thursday 210 cattle, 72 calves, 93 hogs and three sheep.

The hog market was 10 cents lower, selects selling at $7.75, bacon $7.25 and butchers $6.75 off trucks.

Cattle prices not available.

Exchange Rates

NEW YORK, Oct. 25 (CP).—Sterling exchange irregular at $4.96¼ for 60-day bills and at $4.97¼ for demand.

Canadian dollars 2 per cent premium.

Francs 6.60⅛ cents.

Lire 8.58 cents.

Uruguay 81.05 cents.

RENO PAYS ITS FIRST DIVIDEND OF THREE CENTS

VANCOUVER, Oct. 25 (CP)—First dividend to be paid by the Reno Gold Mines, Ltd., was declared today at the annual meeting of directors, who authorized a dividend of three cents a share for the quarter, payable January 3 to shareholders on record November 30.

Vice-president D. S. Wallbridge declared that the directors hope to be able to continue paying such a rate quarterly.

The officers were all reelected.

Reno has an authorized capital of 2,000,000 shares of $1 par value, of which 1,816,306 have been issued, so that the three cents dividend for the quarter will represent a distribution of about $54,489.

Production for the 12 months ending September 30 was $509,755 from approximated 24,600 tons of ore, Mr. Wallbridge stated. The company has a surplus of approximately $80,000.

MONTREAL STOCKS MOVE DOWNWARD

Dominion Coal Loses Four; Consolidated Smelter Drops Three

MONTREAL, Oct. 25 (CP).—After a steady tone had prevailed for the majority of the session, listings on the Montreal stock exchange moved into lower territory in dull trading today.

Dominion Coal preferred lost four points at 101 while Consolidated Smelters weakened with a drop of three points to 132. Royal Bank declined two points at 165.

International Nickel lost ⅝ while Montreal Power was down ⅛ at 31¼. Canadian Pacific Railway ⅛ at 12⅛ and Brazilian Traction ¼ at 11⅝. B.C. Power "A", National Breweries and McColl-Frontenac were up fractions.

Sales 9583 shares; bonds $16,450.

Montreal Silver

MONTREAL, Oct. 25 (CP)—Silver futures were firm on the Canadian Commodity Exchange, Inc., today. Sales were 74 contracts:

	Open	High	Low	Close
Dec.	53.04	53.20	53.05	53.20
Jan.	—	—	—	53.40x
Feb.	—	—	—	53.75x
Mar.	54.00	54.03	54.00	54.20
Apr.	—	—	—	54.37x
May	54.65	54.70	54.60	54.70
June	—	—	—	54.85x
July	—	—	—	55.05x
Aug.	—	—	—	55.35x
Sept.	—	—	—	55.65x

x—Nominal.

RENO CLOSES WITH A LOSS

Is Trading Feature on the Coast Market

VANCOUVER, Oct. 25 (CP)—Active trading in Reno Gold, spurred by announcement of the company's first dividend, featured an otherwise quiet session on the Vancouver stock exchange today. A few small gains appeared in the gold group but the general trend of the market was lower.

Reno reached 1.07 but closed with a net loss of 2 cents at 1.00. Bralorne was up 15 and Bradian and Vidette each advanced 3. Pioneer Gold dropped 25 to 11.05, Dentonia was off 4 and B.R.X. was 1½ cents lower.

The silver and base metal shares were quiet with a few fractional losses the only changes.

Royalite was down 25 at 14.75, Home Oil lost 3, McLeod was off 2 and Calgary & Edmonton eased a cent.

TORONTO MINES IN A DOWNTURN

Wright Hargreaves, Bralorne and Teck Hughes Are All Lower

TORONTO, Oct. 25 (CP)—The mining department of the Toronto exchange ran into another squall today and before the close morning gains were swept away.

Wright Hargreaves, Teck Hughes and Bralorne closed down 5 to 20 cents each. Pioneer lost 30, Hollinger 20. Dome finished higher.

God's Lake lost 11 cents on big volume, San Antonio 20 cents, Sylvanite 11, Little Long Lac 20, Bobjo and Big Missouri lost a cent.

Noranda closed at 33.60, off 40 cents net. Hudson Bay lost 40 cents and Sudbury Basin 5. Losses of fractions to 4 cents came out for Eldorado, White Eagle and Castle and 8 for Nipissing.

U. S. DOLLAR IS UP 1-32

MONTREAL, Oct. 25 (CP).—The pound sterling declined 9-16 of a cent at $4.87⅞ on Montreal foreign exchanges today. The United States dollar gained 1-32 of one per cent at 1 29-32 per cent discount and the French franc held unchanged at 6.48 cents.

GOING OVERSEAS?

Experienced travellers rely on the convenience of Imperial Bank of Canada Letters of Credit to do two things: To simplify the problem of obtaining ready cash—and to secure courteous aid in foreign countries. Imperial Bank of Canada Letters of Credit are honoured by our Banking Correspondents in every country.

IMPERIAL BANK OF CANADA
HEAD OFFICE TORONTO
NELSON - - - W. R. GRUBBE, Manager
Branches at Revelstoke, Cranbrook, Fernie.

An Announcement of Interest
to the
INSURING PUBLIC and to all INSURANCE AGENTS and BROKERS in the Province of British Columbia

1. The BRITISH OAK INSURANCE COMPANY LTD. of London, England, have withdrawn from the Canadian Board of Fire Underwriters and the Canadian Board of Automobile Underwriters and will conduct their Canadian business in future on an INDEPENDENT or NON-TARIFF basis.
2. BLANE, FULLERTON & WHITE LTD., Stock Exchange Building, 475 Howe Street, Vancouver, B.C., have been appointed Chief Agents for the Mainland of the Province of British Columbia, to handle all details of their business.
3. Applications for agency representation through British Columbia will be accepted immediately from financially responsible agents and brokers producing a substantial volume of preferred business. It will be the policy of the Company to have one representative in each of the Principal Towns throughout British Columbia, except in the Coast Cities where the large amounts of available business demands greater representation.
4. Low Fire Insurance Rates are available to Owners of Desirable Property in a good state of repair.
Automobile Drivers with favourable driving records can secure all insurance coverages at a saving in premium.
5. BLANE, FULLERTON & WHITE LTD. are now Provincial Managers for the largest group of Non-Board insurance companies doing business in the Province of British Columbia and represent the only three British Insurance Companies doing business in Canada today on a "Non-Affiliated" basis.
6. A "Non-Board," "Non-Tariff" or "Non-Affiliated" Stock Insurance Company is one which chooses to operate its business on an independent basis as distinct from the "Board" or "Tariff Companies"

SQUIBB
COD LIVER OIL
with
VIOSTEROL-10 D.
75c and $2.00

Mann, Rutherford Drug Co.

MRS. CAMPBELL LAID TO REST

A Large Following of Friends Pay Last Tributes

In the presence of a host of north shore and Nelson residents, Mrs. J. J. Campbell, who with Mr. Campbell was one of the early residents of this district, and who was taken suddenly Monday following a heart seizure, was laid to rest in the city cemetery Thursday. Friends from many points in the district including a large number from Willow Point, where Mrs. Campbell resided, attended the services at St. Saviour's *procathedral, conducted by the Ven.* Archdeacon Fred H. Graham. The church and casket were banked with beautiful floral offerings and special arrangements had to be made for the conveyance to the cemetery.

The first hymn sung was "Unto the Hills Around Do I Lift Up My Longing Eyes," and the second was "When on My Day of Life the Night Is Falling."

Pallbearers were D. L. Doyle, J. D. Macdonell, Rt. Hon. Lord Aylmer, E. H. H. Applewhaite, W. P. Dickson and John Gilroy.

DR. MACKENZIE IS HOSPITAL PATIENT

Dr. H. H. MacKenzie was taken to Kootenay Lake General hospital for stomach trouble Thursday, his condition is not serious and he will be in the hospital only a day or two.

SPECIAL!
CAMPANA'S ITALIAN BALM
1 Italian Balm 60c
1 Home Dispenser 55c
$1.25 Value for 59c
A handy necessity for the kitchen or bathroom. Get One Today!
FLEURY'S PHARMACY
Your Prescriptions Are Safe With Us.
PHONE 25 BOX 505

FRIDAY and SATURDAY
STAR VALUES
PHONES 10 and 11
"When You Think of Groceries—Think of the Star"

FRY'S COCOA, ... ½ lb. tin 23c
MALKIN'S BEST COFFEE ..... 1 lb. tin 39¢
JELL-O, All Flavors ..... 3 pkts. 18c
TOMATO JUICE, Libby's 10½ oz. tins .... 4 for 25¢
SPAGHETTI, Libby's tall tin ..... tin 10c
ROYAL CITY TOMATOES, 2½s ..... 2 tins 23¢
MALKO RED SALMON, ½s ..... tin 15c
NABOB PILCHARDS, tall tins ..... 2 for 25¢
QUICK QUAKER OATS, ... pkt. 19c
JAP RICE OR WHITE BEANS ..... lb. 5¢
BROWN SUGAR ..... 4 lbs. 25c
KELLOGG'S CORN FLAKES ..... 3 pkts. 25¢
FLOUR, Robin Hood, ... 24 lb. sack 89c
SQUIRREL PEANUT BUTTER 27 oz. Pantry Jar 39¢
RECKITT'S BLUE ..... pkt. 5c
4 Bars Lux Toilet Soap and 1 pkt. Rinso, all for 25¢
OLD DUTCH CLEANSER ..... 2 for 19c

Fruits and Vegetables
KOSIANSIC TURNIPS ..... 10 lbs. 25c
POTATOES, Grand Forks Netted Gem, excellent Quality, 100 lb. sack ..... sack $1.49
CARROTS or BEETS, Washed ... 10 lbs. 25c
OKANAGAN ONIONS ..... 12 lbs. 25¢
BRUSSEL SPROUTS ..... lb. 15c
FIELD TOMATOES ..... basket 25¢
EMPEROR GRAPES ..... lb. 15c

STAR GROCERY
Free Delivery to All Parts of the City
PHONE YOUR ORDERS
FREIGHT PREPAID ON ALL ORDERS OVER $10.00

BABSON DECLARES WAR OF CURRENCIES IS NOT OVER

Believes Orient Is Re-entering Fight

By DAVID L. BABSON

BABSON PARK, Mass., Oct. 26—When President Roosevelt announced the devaluation of the dollar last January, many felt that this was a *big step toward ending* the currency war. Since then many things have happened which have prolonged the money struggle. Outstanding among these developments are the cries in Germany and Austria, the plight of the "gold bloc" nations and the nationalization of silver by the United States.

BLEEDING CHINA OF HER SILVER

The purchase of silver by the United States has raised the world price of the metal from about 42 *cents an ounce* to around 55 cents per ounce. Since we have been paying more than the world price for silver, the metal has been sucked out of the orient into this country. *This has had the same effect on* prices, wages, and employment in China as the draining of our gold had on conditions in the United States in 1932-33. The drop in prices at Shanghai shows the deflation is in full swing in China. Political *leaders fear a panic. While Japan* is not directly affected by our silver operations (Japan is theoretically on a gold standard, China on silver), nevertheless she would be forced to protect herself against any sharp decline in the Chinese dollar.

The rise in the price of silver may force China to place an embargo on silver exports. This in turn would mean the deflation of the Chinese dollar and possibly of the *Japanese yen. Nationally this would* only add to the uncertainty which already exists in world trade. As an example, a further drop in the Japanese yen would again give Japan's textile merchants a big advantage over those of Great Britain. *Such a move would come at a very* bad time. Manchester merchants are already having exchange difficulties in the German markets. Moreover, oriental devaluation would be a stumbling block in reaching an all-important stabilization *agreement* between the dollar and the pound.

WILL FRANCE "GO OFF" GOLD?

At the same time that the currency problem is again becoming acute in the orient, the situation is growing more critical in the European "gold bloc" countries. So far the franc, the guilder, the lire, and the belge have all stubbornly resisted the terrific pressure of, first, *the drop in the pound, and then, in* the dollar. Many economists firmly believe that before we can again reach prosperity, the "gold bloc" countries will be forced to abandon the gold standard. This all depends upon the course of foreign trade. *If these countries continue to lose* their world markets at the present rate, there will be an irresistible pressure to devalue their currencies and join the money war.

If the internal pressure because of deflating prices forces the "gold bloc" countries to devalue, this will have a depressing effect upon certain prices in those countries which have already devalued. Rather than suffer price declines, it is probable that these countries would initiate further currency devaluation. So the war will be on in grand style. The real problem will be to determine at what relative levels currencies should be stabilized. In the jockeying for position, those powers, which are responsible for currency matters in the different countries, will each *seek to secure a stabilization most* satisfactory to its own country.

GRAVE DANGER U.S. MUST AGAIN DEVALUE

The United States continues to hold the spotlight in the currency tangle.. Rumors are flying around Washington that we will again cut the gold content of the dollar. In a recent interview with the press, the president stated frankly that immediate devaluation was not being considered. *He did not deny, however*, that there might be eventual devaluation. There is a distinct relationship between the possibility of further devaluation and the tremendous increase in the federal relief burden. While there is no im*mediate danger that federal government* credit will crumble, the present spending program cannot be maintained indefinitely without serious results. Personally, I feel that the chances are better than 50-50 that we will see a further cut in the dollar.

The first devaluation was for two purposes—first, to raise prices internally, and second for political ends. If we are forced to devalue *again, the decision will be one of* necessity. While the administration is still vitally interested in raising the price level, I doubt if President Roosevelt and his advisers would again tamper with the dollar merely for that purpose. Attempts to boost *prices will be by credit manipulation* rather than by currency tampering. Hence, if the dollar is again devalued, it will be by involuntary rather than voluntary action on our part.

CURRENCY AGREEMENT VITAL FOR WORLD WELFARE

World commerce cannot be carried on successfully with constantly fluctuating currencies. In spite of the fact that there has been a very substantial improvement in business throughout the world, foreign trade has lagged noticeably. The United States has taken the position that our domestic problems must be solved before the foreign puzzle can be attacked. This may be putting the cart *before the horse*. Our domestic recovery has reached a stage where further improvement depends on broader world recovery. The same is true in many other nations. In turn, honest-to-goodness world prosperity depends upon currency *stabilization*.

Eventually statesmen of the key countries will recognize the vital necessity of a currency agreement. It is futile to predict when such an agreement may be reached, but the important thing to remember is that there cannot be a revival in world trade until this currency problem is settled. Meanwhile, we are apparently in for another period of disorder and confusion. Surely the *silver program of the United* States now is aggravating the situation. History may show that the nationalization of silver was a futile move. For any nation to get the greatest benefit from bi-metallism, all nations must be on the same *bi-metallic standard*.

Copyright—1934—Publishes Financial Bureau

MORE ABOUT

6 KILLED

(Continued From Page One)

ployee, then burst into the Quebec post office, slaying Oscar Fiset, divisional superintendent of the Quebec postal service, and injuring Postmaster J. G. L. Morin critically and Moise Jolicoeur, senior mail clerk, superficially.

Bilodeau, after being overpowered in the post office, was taken to police headquarters where, under questioning, he told police of the five additional slayings. Police immediately took him to Ste. Therese du Beauport where he led them to the bodies of the three women, his two sisters, and Yvette Gauvin.

Late tonight a squad of provincial and city police were scouring the woods seeking the bodies of the *two Gauvin youths* who have been missing since early afternoon and whom the middle-aged postal clerk states he slew.

The city was shocked by the killings, all the victims being residents of Quebec, where Bilodeau lived in Limoilou ward.

Rosario Lemire, chief of the provincial detective force, brought the bodies of the three women to Quebec tonight and returned with a strong forces to the St. Therese woods to press the search for the *two youths*. Darkness made their work difficult.

According to police Bilodeau calmed down appreciably after running amok in the post office and, under police grilling, confessed the killings of the three women, and the two *men* whose bodies have not been found.

He had not been working at the post office here for two years and had developed a malady which, it was held had taken *its effect* on his mind.

Bilodeau did not reveal to police any motive for the killings and was said to have acted normally since Constable Patrick Horrigan arrested him in the post office after he had shot Fiset.

Car Plunges Over End of Ferry Slip

L. N. Beaudry of Vancouver Has Narrow Escape, Gray Creek

L. N. Beaudry of Vancouver had a narrow escape from drowning Wednesday, when the brakes of his car failed to hold and the car plunged off the Gray Creek ferry landing into about 30 feet of water. Beaudry was cut about the head and face when the windshield shattered.

Kelly Through as Coach of the Cubs

CHICAGO, Oct. 25 (AP).—First move in the rehabilitation of Chicago Cubs was made today when *Mike Kelly* was released as coach and Ray Johnson, manager of the Ponca City club of the Western association, was signed as his successor. Mike Corriden, the other club coach, will continue with the team.

GREAT MINING FUTURE ABOUT NELSON SEEN

West Kootenay One of Richest Districts in Province

FLOOD TALKS OF KOOTENAY MINES

Sees Great Activity in a Year or Two in This District

By EVERETT GFAEME
Canadian Press Staff Writer

VANCOUVER, Oct. 25 (CP)—The center of one of the richest gold mining camps in British Columbia within a year or two is the picture of Nelson drawn by Dr. David Flood, well known geologist, who has studied extensively the rock formation of British Columbia gold fields.

Not only does the rock formation of the Nelson area indicate good gold content, but it indicates a depth seldom found elsewhere, Dr. Flood said. In addition, Nelson will be the receiving point for an immensely rich mineral basin which contains large deposits of silver and copper.

From his hospital bed here where he is recovering from a head injury received while carrying on his geological work in the West Kootenay, Dr. Flood told of his findings in the Nelson district.

11 FEET WIDE

Last year Dr. Flood and two Nelson associates, William Sturgeon and Steve McDonald, staked 24 claims on Rover creek, eight miles west of Nelson. Today the geologist revealed that they had uncovered an ore shoot, 30 feet long and 11 feet wide.

The vein showed good gold content, Dr. Flood said but the tonnage valuation will not be known until the assay is completed.

"The Rover creek district, shows a porphyric condition which indicates great depth, not mere surface showing," the geologist continued. "This condition has been traced for seven miles west of Kootenay lake toward Copper mountain. The porphyric condition is native to British Columbia and wherever it is found it is an indication that the ore bodies are of considerable depth.

RICH DISTRICT

"The entire West Kootenay district is one of the richest in the province. In addition to the gold areas there are silver and copper districts. On Copper mountain assays have shown as high as 38 per cent of the red metal while the Slocan district has large silver deposits which will bring that area into activity when a higher price for the metal is obtainable."

Gold fields in the Nelson district which were abandoned years ago as worked out have been only scratched in the opinion of Dr. Flood.

CLAIMS PROMISING

"Hall creek was deserted as worked out," he said. "Now prospectors are finding more and more promising claims there. So it is with many other former workings."

Dr. Flood started on his study of rocks when 9 years old, hand picking rock piles for ore samples. Since then he has devoted himself to geology and laughingly admits that he knows nothing and can talk about nothing but rocks, a subject never boring when it is mentioned with gold. He expects to be out of hospital next week but is under medical orders to take a three-month vacation before returning to his work.

MORE ABOUT

FARM PROFITS

(Continued From Page One)

of proprietors. Owners are to be assigned a percentage of profits corresponding as nearly as possible to their earnings under the present system.

CAPITAL, LABOR EQUAL

An official interpretation of the plan said it "places capital and labor on an equal basis."

Equality for capital and labor was said to be one of the cardinal principles of the new corporative state systems to be inaugurated November 10. The corporative organizations will have direct supervision over the nation's agriculture. The premier, in turn, will exercise strict control over the corporative organizations.

The interpretation of the farm plan said, "The system substitutes liberal mentality in farm economy, directing, in its stead, a more rational system conforming with the doc*trines of Fascism*."

TRANSFORM ITALY

It was explained officially that an object of the system is to "transform Italy's system of agricultural management to one general family and collective participation (in profits) and to reduce the number of laborers (now profit-sharing) to the absolute minimum."

Wherever the necessary conditions exist the profit-sharing arrangements are to become effective immediately. Extra help is to be taken on wherever possible, to be paid on a share basis.

Farm workers are to be paid in produce to the extent of the needs of families of the laborers, and, beyond that, *remuneration is to be in* cash. It is expected the plan will raise the workers' standard of living and consequently increase their consuming power.

MORE ABOUT

AUSTRIAN ROW

(Continued From Page One)

let were seized, while a stonemason's home yielded tens of thousands of Socialist pamphlets. Eight persons were arrested charged with distributing them.

TREASON CHARGES

The 20 Socialists and 50 Communists arrested were sentenced to six months imprisonment, and were sent to a concentration camp. Printers of the Socialist paper probably will be tried on charges of high treason, an official announcement said.

An unannounced number of propaganda agents were arrested in the provinces. Publication offices of two Nazi or organs, "The Danube Front" and "The Brown Front", also were uncovered and many arrests made.

Renewal of police activity was regarded as significant in view of yesterday's revelations in the Bundespolizei, which declared the next revolution wuld develop "into a dastardly mass killing of our forces if no proper precautions are taken in time."

POLICE CAR IS PILFERED

Arrest Two Men at Coast; Theft at Invermere

Pilfering auto parts on B. C. highways is dangerous business under the best of conditions, but to lift a spare wheel from the back of a police car is a fatal mistake. A provincial constable parked his car at Radium recently to make an investigation and on returning found that he was minus a spare tire and wheel. Then the arms of the law began to stretch and John James Ruddy and Walter Ruddy of Ontario were arrested in Vancouver and charged with theft. It is alleged that they crossed into the United States by Kingsgate and returned to Canada at Seattle. The two men will appear today for preliminary hearing.

MORE ABOUT

PATTULLO

(Continued From Page One)

til after the pending conference in Ottawa with the Dominion government."

Mr. Pattullo reiterated his refusal to meet the executive. Yesterday he termed their action in coming here without having received acceptance of their application of an interview a "most discourteous act."

The executive issued a statement denying they had attempted to "crash the gates" or demand an interview with the government. They further stated they have not at any time "demanded" an interview with the cabinet but have always "respectively requested."

"I see no reason to change the situation as already outlined," Mr. Pattullo stated in a letter to the executive. "No hardship is being worked upon the municipalities as the province will advance the small share which they are asked to carry until the whole question again *comes up for review with the Dominion authorities*."

The provincial government has insisted that the municipalities pay a share of the relief costs formerly carried by the Dominion government but which were recently discontinued. The municipalities claim they cannot afford to bear the additional costs.

The executive gave out a statement *to the press which read:*

"The executive of British Columbia Union of Municipalities having received a final answer from the Hon. the Premier T. D. Pattullo, finding itself shut off from an interview with his cabinet, or con*sideration of the attitude of the* union to the proposed change in distribution of unemployment relief costs, is now compelled to place before the public its reasons for desiring the interview. We must defend the municipal finances on which depends the security of the home owner. With this end in view we intend to place our statement before the people of British Columbia as we feel that public opinion will justify our stand."

NEVER DEMANDED INTERVIEW

In a further statement to the press, the executive went on record that they have not at any time "demanded" an interview with the cabinet, but have always "respectfully requested."

Further, they have never tried to "crash the gates like a mob from the street," nor have they ever engaged in any "rough stuff" as reported to have been stated by the *premier, but have always endeavored* to act with dignity becoming to responsible citizens.

In fact, the statement goes on, "the executive have not even called at the parliament buildings, but have sent its communications through its secretary, or through the minister of municipalities who endeavored to arrange a conference between the executive and the cabinet, but was unsuccessful."

Most of the out-of-town members of the executive left for their homes on the afternoon boat.

Poultrymen Ask for Prize Lists

Evidence as to the interest that is growing in the poultry show to be staged in Nelson in the earlier part of November is seen in the number of inquiries being made for the prize lists. Inquiries have come from scattered points.

This year's event will the first poultry show held for several years and as there has been a certain amount of talk for one each year since, it is expected that the show will again find favor.

In 1929 visitors to Canada left $309,379,000 in the Dominion, while in 1933 only $117,124,000 was left.

AMERICAN CAPITALISTS LOOK TO MINES OF THE DISTRICT

Spokane Man Visits Local Properties; Dividend Aids

L. O. Keefer of Spokane, representing American interests who are providing financial backing for the operation of the Euphrates mine, seven miles south of Nelson, is in the district making an extensive survey of a number of mining propositions.

Mr. Keefer states that the Euphrates' shutdown is only temporary and that the mine will swing into operation soon with renewed vigor. The Spokane man is examining properties for American capitalists, whom, he declares, are centering more interest than ever before on the mining possibilities provided in British Columbia. "And the chief interest is being taken in the mining potentialities of the district *south of Nelson*," Mr. Keefer declared.

A great boost to mining in the West Kootenay was the declaration of a dividend Thursday by the Reno Gold Mines, he thought.

One of the propositions examined by Mr. Keefer with the view of interesting capital should conditions prove favorable, was the Hall Creek placers on Hall creek, 10 miles south of Nelson. Tests give values of about 50 cents a yard. The Hall Creek Placers' holdings are jointly owned by Dr. J. H. Bennett, Miss Annie Allan, Everett Brasch of Procter and Stephen McDonald of Nelson. Mr. Keefer is planning to visit the Euphrates mine today.

CHARLEY RILEY IN HOSPITAL

Charley Riley, well-known Nelson truck driver, is ill at the Kootenay Lake General hospital. He is suffering from stomach trouble.

54TH REUNION IS CANCELLED

Weather Would Make Travel Difficult for Some

TRAIL, B. C., Oct. 25—The reunion of the 54th Battalion War Veterans scheduled for Saturday, Oct. 27, has been cancelled it was announced by officials in Trail Thursday.

Due to the fact that so many members lived at places from where they must travel by car or bus to *come to Trail, and as the prevailing* weather might make such travel difficult it was thought it best to call it off.

Although Rossland and Nelson veterans might find it easy to come to the city for the occasion it would be almost impossible for those at points on the Arrow Lakes and in the Kaslo district.

However, the locals propose to hold the union possibly in the form of a *picnic at some central point in the* Kootenays, to which it would not be too long or difficult a journey.

MORE ABOUT

LLOYD GEORGE

(Continued From Page One)

was succeeded as chief of the imperial general staff in February, 1918, by the late Field Marshal Sir Henry Wilson.

WAS GOOD UNDER FOCH

Of Haig, Lloyd George says the question at once arose as to whom he could have put in his place.

"It is a sad reflection," he writes, "that no one among the visible military leaders would have been any better. Haig was a good corps commander. He did well in the concluding stages of the 1918 campaign —under Foch—but I nev r met any man in a high position who seemed to me so utterly devoid of imagination.

A DOMINION GENERAL

"Since the war I have been told by men whose judgment I value that the only soldier on the British side who possessed the necessary qualities was a Dominion general." Who this general was Mr. Lloyd George does not indicate, beyond saying he was a civilian soldier when the war broke out, "which may have had *something to do with the* tardiness in recognizing his exceptional abilities and achievements."

Smuts was a civilian soldier at the outbreak of war, a cabinet minister in Pretoria. So was Currie, selling real estate on the Pacific *coast*.

"The very quintessence of common sense," is Lloyd George's description of Sir Robert Borden in reviewing the composition of the imperial war cabinet.

BORDEN'S COOL TEMPER

"He was a man of cool temper, always calm and well balanced, invariably subordinating self to the common cause, a sagacious and helpful counsellor, never forgetting that his first duty was to the people of the great dominion he represented, but also realizing they were engaged in an imperial enterprise, and that an insistent and obstructive particularism would destroy any hope of achieving success in the common task."

He relates that the Imperial war cabinet discussed ways and means of linking the dominions and the motherland more closely. Sir Robert urged that customs preference was not only an Imperial, but domestic matter for Britain, "and no one in Canada would desire a preference that was felt to be oppressive or unjust by the people of these islands. Any such feeling would injure the Imperial aspect of preference."

SMUTS IS PRAISED

Lloyd George's warmest eulogies in regard to dominion statesmen are reserved for General Smuts, both as a statesman and as a soldier. "He possesses that fine balance of intellectual and human sympathy which constitutes an understanding man," he says.

"Although Smuts had shown his powers in many a fight which called for combative qualities, his sympathies were too broad to make of him a mere fighting man. General Smuts was a standing disproof of the theory tenaciously held by the British war office (despite the classic example of Oliver Cromwell to the contrary) that no one was competent to hold high Imperial command without long training in the regular army. Had he consented to take in hand the Palestine campaign I have not the least doubt that it would, under his charge, have been one of our most successful efforts."

When Smuts would not go to Palestine Lloyd George heartily concurred in Robertson's recommendation that Allenby should take the command.

Meanwhile General Smuts went into the question of the defence of London and, according to these memoirs, found that the success of air raids was due in no small measure to causes which could be remedied. Through Smuts' efforts, unity of command was established in the air defence of the capital.

NEWS OF THE DAY

Finest of flours and ingredients are all used to give CHOQUETTE BROS. BREAD that finer quality. (4441)

It will pay you to see our line of Ladies Crepe Dresses at $4.50 and $5.50. Godfrey's Limited. Phone 270. (4579)

MORE ABOUT

OIL TROUBLE

(Continued From Page One)

which Japan has accepted by treaty and by declaration.

DISCOUNT ALLIANCE STORY

Announcement of the protest came shortly after government spokesmen had been at pains to discount reports of an impending alliance or entente between Japan and Great Britain; reports considered dangerous by the government because they implied that Britain would promise not to join the League of Nations or any other power in opposition to Japanese aggression, or violation of treaty rights.

Such reports were classed as "ridiculous." Prompt British protests against Japanese dumping in the colonies; against Japanese claims of overlordship in China, and the present oil protest, should be sufficient evidence of their untruth. it was pointed out.

STANDS ON INTERNATIONAL RIGHTS

Britain has stood and will continue to stand on strict international treaty rights.

On the other hand she does not sit in concert with other powers; her representations to Japan are independent.

The "entente" report was circulated in connection with an agreement purported to have been reached in connection with a mission from the Federation of British Industries, and the Japanese Economic Federation, headed respectively by Lord Barnby and Baron Groh.

The reports said this agreement was based on an entente between Britain and Japan, whereby Britain would not join other powers in opposing aggression by Japan.

NOT TALKING FOR BRITAIN

Official British quarters warmly declared that Lord Barnby, if he actually discussed any possible alliance, was not in any way acting for the British government. No suggestions for an alliance or an entente have been received by the govern*ment from Japan; none have gone* forward. Delegates from the F.B.I. represent private trading organizations and are in no sense official representatives.

The British oil protest went simultaneously to the government *of Manchoukuo* and the Japanese government. It charged violation of the nine-power Washington treaty to which Japan was a signatorty, and violation of the terms of the declaration of independence when Manchoukuo was established.

Coal reserves of the world are estimated to contain approximately 7,863,555,000,000 metric tons.

SALE 1¢ SALE
Wed., Thurs., Fri., Sat.
NEXT WEEK
WATCH AND WAIT THESE BARGAINS
CITY DRUG CO.
The Rexall Store
MAIL ORDERS TO BOX 460

Stanfield's Underwear

Don't take chances on catching cold, start the season right with Stanfield's underwear. All weights, short or long sleeves. Button or No-Button styles.

Red Label $3.50
Gold Label $2.50
New Style No-Button $2.00

EMORY'S Limited

MORE ABOUT

U.S. OIL KICK

(Continued From Page One)

Joseph C. Grew, United St ambassador to Tokyo, was repo today to have made a series of re sentations to the foreign o against the Japanese plan.

He objected against two sepa proposals, each of which, how dovetails into the other. They ar

1. Japan's petroleum industry trol law, which gives the Japa *government strict control of all* business in Japan to the detrim of the Standard company of Jersey and other States oil firm

WOULD WRECK BUSINESSES

2. Manchoukuo's proposal to tablish a government oil mono *which virtually will put the St* ard Oil Co., of New York, the T Co., and other foreign oil comp out of business in that new A state.

Under the monopoly proposal Manchuria Oil company, owned *Japanese interests, who have the* right to sell and distribute and petroleum products in choukuo.

The new oil law in Japan w require all foreign petroleum panies to keep a six months su on hand in huge storage tanks. law states that the Japanese gov ment could confiscate this su in case of an emergency.

IMPORTS ALL ITS OIL

Japan is forced to import tically all of the oil it consum

A majority of the Japanese vessels and a large number of anese merchantmen are oil bur

The Japanese government was liably reported to have stored a emergency pool of oil in un ground "tank farms" near Y hama, which was lost when great earthquake of 1923 shook Japanese empire. Japan, since time, has been reported on erous occasions as building up enormous supply of oil for us any emergency.

The "open door" policy has nationals of all nations equalit commercial affairs in Manchuria it is privately feared by some ficials here that establishment o oil monopoly would be only the of a chain of monopolies w *eventually would place all Manc* kuan business entirely in Japa hands.

Smythe's U-Need-a Garg
As a Preventive Against Germ Diseases
PHONE 1
Prescriptions Our Specialty

REX JARVIS
Electrical Contractor and Engineer
Repairs and Supplies
For Service Phone 844
502 Josephine Street

FUL-VU
No-Scru
..... Something New! Something you've needed! No more loose screws; no more wobbly lenses. Let us show you and fit you.
J. A. C. Laughton
Optometrist
Suite 205 Medical-Arts B

COAL and WOOD
Greenhill Washed Furnace $10.00
Bellevue Lump Coal $10.00
Galt Lump Coal $10.50
Galt Stove Coal $9.00
Wildfire Sootless Coal $10.00
Cedar for kindling—rick $2.50
Dry Planer Ends—load $5.00
Dry Fir in 12-inch and 16-inch Lengths
Burns Coal & Cartage
PHONE 53 NEXT CAPITOL