PROVINCIAL LIBRARY, VICTORIA, B.C.
944

Don Bunyan of Nels Wins Scholarship —Page Two

Nelson Daily News

England Takes First Two Davis Cup Singles —Page Eight

VOLUME 34 FIVE CENTS A COPY NELSON, BRITISH COLUMBIA, CANADA—MONDAY MORNING, JULY 29, 1935 NUMBER 81

TRAIL YOUTH DROWNED IN WEST ARM

William Tweed, Well Known Trail Man Found Dead in Auditorium Excavation

IS BELIEVED TO HAVE TUMBLED ABOUT 20 FEET

Life Extinct for Some Time When Body Is Found Sunday

TUMBLES INTO A PIT AT RINK WALL

Was Former Boss of Labor Gang; Now in Delivery Service

William Tweed, former labor gang foreman at the Consolidated Mining & Smelting company plant at Trail, and later of the Snappy Service taxi business, was found dead at the excavation site of the new curling rink in the Recreation grounds at Nelson by Peter Baragon Sunday afternoon about 2 o'clock. Baragon, who works on the auditorium and rink construction, was taking an afternoon stroll about the work when he came across the body of Tweed huddled up in a small ditch which was dug preparatory to putting in the footings for the wall. He had been dead for some hours.

It is a drop of about 20 feet from the top of the excavation to where he lay, and al-

(Continued on Page Ten)

Markets at a Glance

By the Canadian Press

Toronto and Montreal: Industrial stocks irregularly higher.
Toronto mines: Slightly higher.
New York: Stocks closed higher.
Winnipeg: Wheat up 1⅛ to 2 cents.
London: Bar silver higher; other metals unchanged.
New York: Bar silver and other metals unchanged.
Montreal: Silver steady.
New York: Cotton lower.
New York: Canadian dollar unchanged at 99 29-32.

Two Captured in Midnight Foray

Trail Police Jail Men Breaking, Entering Charge

TRAIL, B.C., July 28—George M. Van Loon and Ralph Wall were incarcerated about midnight Friday charged with attempted breaking and entering earlier in the night. The pair was arrested by Sergeant J. McMillan of the city police force after a description had been given him by Herman Schnigrig.

Schnidrig, who has an electric shop in the basement below K. A. Margeson's drug store, is in the habit of leaving a key to an outer door, through which access is made to the door of his shop and the rear door of the drug store, in the lock. He noticed the key missing and phoned Mr. Margeson to inquire if he had taken the key but was informed to the contrary.

About 10:30 in the evening Schnidrig, who lives in apartments over the drug store, heard a click like that of a door closing. Investigating he discovered two men in the outer room and ordered them out. One was carrying an empty suitcase. When he asked if they knew where the key to the door was one of them picked it up from the floor behind the door where it had ostensibly been thrown after access had been gained. It is believed the key was stolen from the lock earlier in the day.

Schnidrig let the pair go without taking their names and informed Mr. Margeson of the incident. Cergeant McMillan was subsequently notified and made the arrest.

50 KILLED IN A MUNITIONS BLAST

VARESE, Italy, July 28 (AP)—Fifty dead was the estimated toll today in a terrific blast when the Bickford-Smith munitions factory at Tainko blew up, shaking villages and breaking windows for miles around.

5 YEARS TODAY SINCE LAST ELECTION

OTTAWA, July 28 (CP).—It is exactly five years tomorrow since the last Dominion general election, the balloting taking place on Monday, July 28, 1930. Prime Minister R. B. Bennett was swept into office with a majority over all and was sworn in on August 7.

The present parliament is the third since confederation that has exhausted its full five years of life. The parliament of 1891 was not dissolved until 1896 while Sir Robert Borden's administration of 1911 continued until 1917, Canada then being in the midst of the war.

Dissolution of parliament is expected to be announced shortly, with prospects of the general election late in September.

ETHIOPIA ASKS LEAGUE TO ACT

Praises the British Justice Shown; Gt. Britain Acts

GENEVA, July 28 (CP-Havas)—Ethiopia today reaffirmed her demand the league of nations clarify the scope of the Italo-Ethiopian arbitration commission's powers, it denied Ethiopia ever had consented to have the commission's powers limited to consideration of border incidents, as Italy wishes.

BRITAIN PRAISED

ADDIS ABABA, July 28 (AP)—The native press today took advantage of an opportunity to praise British justice and to lash out at the Italian government.

Praise was given to Great Britain for its attitude in the Italo-Ethiopian dispute, with especial reference to its treatment of exports in the Italian press saying some British troops were killed in a clash with Ethiopians.

SEEKS AID FROM FRANCE

LONDON, July 28 (AP)—Great Britain sought today the cooperation of France to persuade Italy to consider the rigid conditions it has made governing its attendance at the league of nations council called to attempt a settlement of the Italo-Ethiopian controversy.

Premier Mussolini's insistence the discussions be limited to the conciliation procedure which now stands deadlocked on the Ualual incident has thrown British plans into disorder.

Woodsworth Jr. Hurt on Climb

Son of C.C.F. Leader Falls 20 Feet on Mt. Assiniboine

CALGARY, July 28 (CP) — Charles Woodsworth, son of J. S. Woodsworth, Cooperative Commonwealth Federation leader, was injured and three others of a mountain-climbing party were stranded all night on Mount Assiniboine last Tuesday, it was learned here today. Mr. Woodsworth's injuries were not serious.

Mr. Woodsworth, on an Alpine holiday in the Rockies, headed the roped quartette descending the north ridge of the mountain, according to information received from Arthur O. Wheeler, secretary of the Alpine club of Canada. He fell 20 feet when a supporting rock gave way.

The young man struck his head and back on projecting rocks, but the injuries, though painful, were not serious. As the guides and ropes were needed to get him back to camp, the other three, Dr. A. H. Rolph, Toronto; C. F. Jehlen, Yonkers, N. Y., and Miss Edith Willcox, Victoria, were forced to spend the night on the mountain.

Mr. Woodsworth is a member of the editorial staff of the Winnipeg Tribune.

Mount Assiniboine is approximately 30 miles south of Banff in British Columbia in the Mitchell range.

C.P.R. ENGINEER DIES

TORONTO, July 28 (CP)—Malcolm McTaggart, 61, Canadian Pacific railway engineer, injured in a head-on collision between two trains at Caradoc, near London, March 13, died suddenly in hospital here today.

SENATOR IS FLYING

HERSCHEL ISLAND, Y.T., July 28 (CP)—Travelling by airplane, Senator A. D. McRae of Vancouver today left on a return trip to Fairbanks, Alaska, after spending more than 24 hours here "at the top of the world."

Scene of Fatality in Nelson Saturday

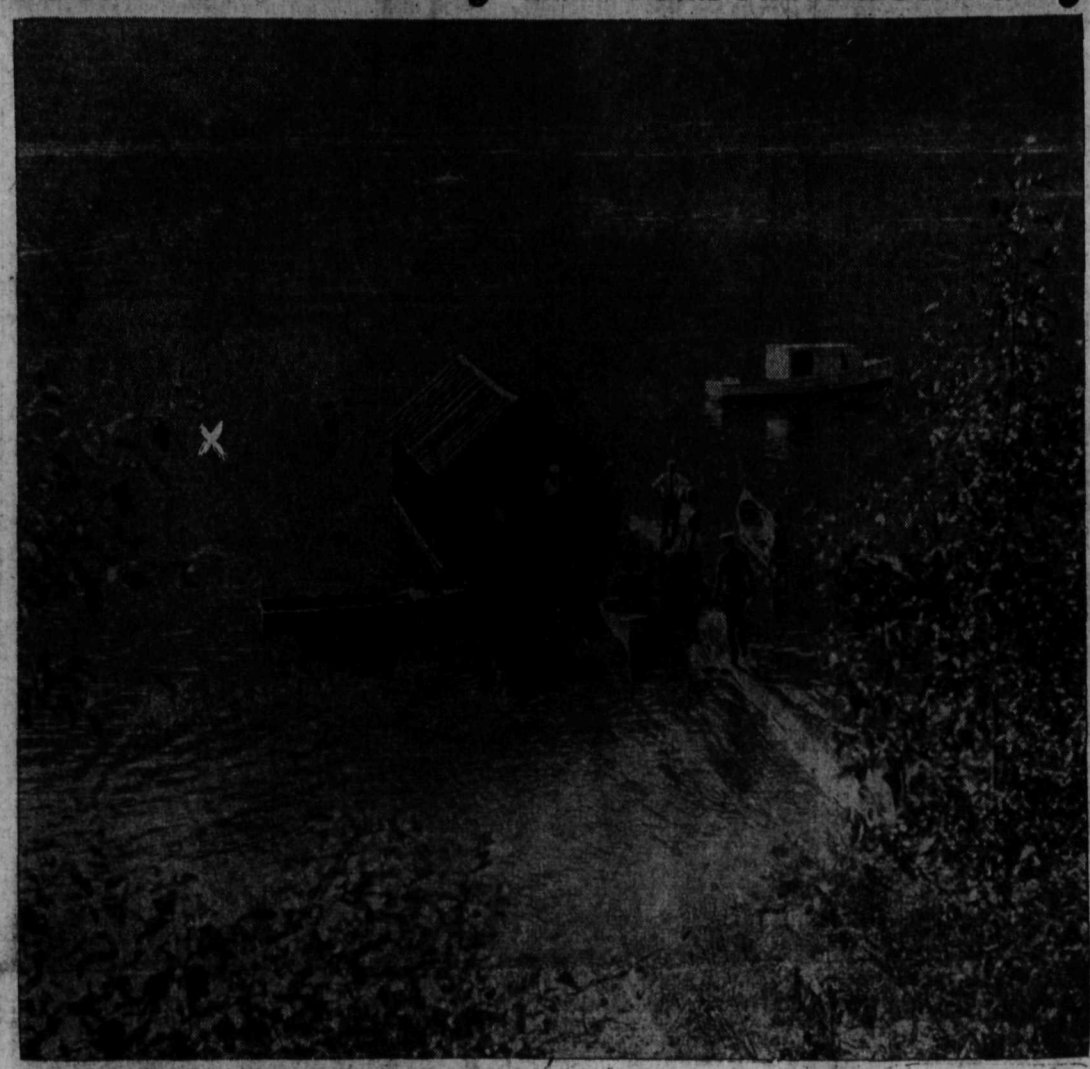

Above is the scene of the drowning fatality several hundred yards west of Lakeside park Saturday afternoon when Guido Barsi, 16-year-old Trail youth, lost his life when a canoe capsized. Above are shown rescuers working frantically over the lad who was hauled onto the float leading to the boathouse. The canoe, swamped by waves, upset, according to other boys in it, when Guido stood up to avoid the water splashing aboard. The tragedy occurred about 40 feet from the far end of the boathouse shown above and to the left. The accident occurred outside the territory allotted the life-savers at Lakeside park and the boat was not rented from Lakeside. To the right is Lorne (Duffy) Stewart, son of Chief of Police Alex. Stewart, who, when told of the accident, rushed to the scene and with Paul Brooks, dove from a boat to bring the body of Barsi to the surface.

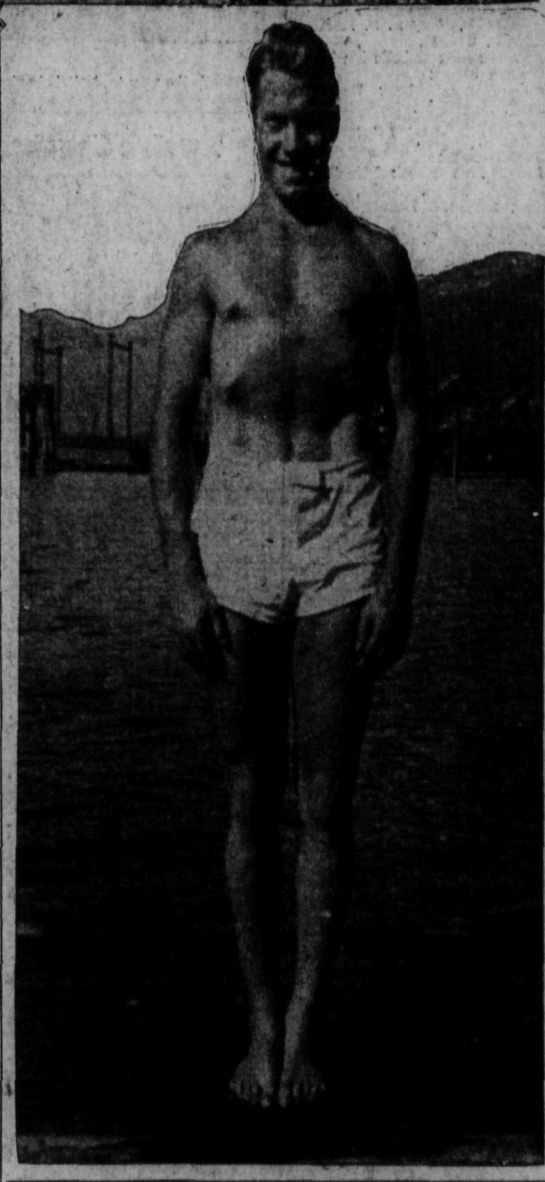

Consolidated's Picnic Breaks All Records With 5500 in Attendance

Special Trains Bring Company Employees and Their Families From Trail and Rossland; Lakeside Park Day's Headquarters

Setting a new attendance record for the annual Consolidated picnic, as all observers concede, Saturday's great family outing of employees of the Consolidated Mining & Smelting Company of Canada from Trail, Rossland, Tadanac and Fruitvale brought to Nelson, it is calculated, something like 5500 men, women and children.

Favored with ideal weather, which was equally serviceable for picnicking, sightseeing, field sports, beach pastimes, swimming, boating, sailing and flying, and enjoying the full cooperation of the city and citizens of Nelson in myriad ways, the great outing fulfilled its objective of a holiday get-together for the Consolidated's big family. The only circumstances to dampen the enjoyment, either during the picnic, or in retrospect, were the two tragedies to picnic visitors, one drowning in a boating accident, and one a fatal fall up town after midnight.

MAYORS ARM IN ARM

While the largest in numbers of the annual Consolidated picnics since the series began with that of 1931, Saturday's outing had less of formality than its predecessors, and speeches and broadcasting were omitted. S. G. Blaylock, vice-president and general manager of the Consolidated, was glimpsed here and there, taking his usual movie films, and benevolently looking on. At an early hour Mayor J. P. Morgan of Nelson and Mayor E. L. Groutage of Trail were seen going around, practically arm in arm, Other Trail city fathers noted were Aldermen T. Young, J. L. Kitchin, and H. Woodburn, and in the afternoon ex-Mayor Bruno Lerose came over. All the Nelson aldermen were at Lakeside park most of the day, Aldermen J. E. McKenzie and T. W. Slader of the parks committee being particularly in evidence.

(Continued on Page Ten)

B. C. Will Not Use Special Powers Act in the Bond Battle

VICTORIA, July 28 (CP).—In view of the decision made by Mr. Justice Archer Martin here Thursday in refusing an interim injunction against using the proceeds of Vancouver's baby bonds, Vancouver can go ahead with its work plans and the occasion for using the British Columbia Special Powers act to validate the bond by-law does not arise.

This was the implication in the reply made by Premier T. D. Pattullo to Mayor McGeer's request for ratification of the by-law.

WILL ENLARGE B. C. HEALTH SERVICES

VICTORIA, July 28 (CP)—Enlargement of British Columbia health and welfare services, under the plans laid down at the last session, will move right ahead this fall, said Hon. G. M. Weir, provincial secretary, yesterday.

SKULL BEATEN INTO A PULP

LEASK, Sask., July 28 (CP)—His skull beaten to a pulp, Ernest Fourquette, 40-year-old district farmer, was found dead here early today at the rear of a hardware store. Police are investigating.

So far as could be ascertained there was no brawl in which Fourquette might have been involved.

HAND OUT 1110 HALF-PINTS OF MILK AT PICNIC

From the rushing business done at the milk tent at Lakeside park Saturday afternoon, it would have appeared as if Trail picnickers went on a milk diet for the day.

Tim Buscumb, Ed Laarz and other members of the committee in charge of the tent distributed 1110 half pints of milk and about the same number of tea packets.

Former General in Russian Army Dies, Abbotsford

ABBOTSFORD, B.C., July 28 — (CP).—Ronsantinvich Andre Mitrofanoff, 63, former general in the Russian Imperial army, died yesterday after an illness of several weeks.

General Mitrofanoff came to Canada with his wife and mother-in-law, Maria D. Ruznetzoff, in 1924. He took up chicken farming here and continued in this business until the time of his death.

A son, Vladimar, survives in San Francisco.

TERMS NEW U.S.A. TAX BILL "HOAX"

By CLARENCE M. WRIGHT
Associated Press Staff Writer

WASHINGTON, July 28 (AP)—The new tax bill was termed "hoax" today as Democratic leaders planned to smash down a Republican attempt to force congress to adjourn August 10 without voting the levies.

Senator Vandenberg of Michigan, whose name is heard in discussions of Republican presidential possibilities, made a new assault on the president's wealth tax plan in a formal statement.

GUIDO BARSI, UNABLE TO SWIM, SINKS AS PALS SAVE OWN LIVES WHEN CANOE TIPS ON SATURDAY

Barsi, According to Cristo Pisacretta, One of Those in Canoe, Stood Up When Waves Washed Into the Canoe and Upset It

LORNE STEWART AND PAUL BROOKS DIVE TOGETHER TO RECOVER BODY

Respiration Effort Unsuccessful; Boys Out of Life-guard Territory When Tragedy Occurs; Witnesses Tell Coroner of Accident

Tragedy, for the first time in the five years that the C. M. & S. company has sponsored its monster anual picnic at Lakeside park, cast a shadow over the festivities Saturday.

Fifteen minutes after two companions, fully clothed, had struggled to shore from a swamped canoe to tell of an accident, the body of 16-year-old Guido Barsi, son of Mr. and Mrs. O. Barsi of Trail, was taken from the bay several hundred yards west of the park. Frantic efforts to revive him were fruitless and it is thought that he must have been dead when taken from the water.

His two companions, 18-year-old Bill Rettie and 13-year-old Tristo Pisacretta, both poor swimmers, barely managed to escape.

The tragedy might have been averted had the canoe upsetting occurred within the limit of the city park where several life-guards were at work. As it was there was little help at hand where the drowning occurred. The canoe was a rented one obtained up town and was not rented from Lakeside park.

The three boys had managed to secure a canoe, Bill Rettie taking the place of Vincent Guidone, and along with a host of other young people were enjoying fun on the lake. Guido could not swim.

About 4 o'clock in the afternoon, when the picnic fun was about at its peak, bands were playing and sports were in full swing, the canoe started to take in water from the waves of speed boats, an airplane and the C.P.R. steamer Moyie, which had made the water choppy. Dr. H. H. MacKenzie, district coroner, could not determine which of these agencies had caused the waves that struck the canoe.

Guido, his chum related, became panicky. Rettie called to them to hold still. At the time he was in the stern and Pisacretta in the bow, and they were paddling about 50

Continued on Page Two)

WILL CLEAN UP MARKET WRONGS

Department Will Go Into the Hothouse Tomato Scheme

VICTORIA, July 28 (CP).—With new powers furnished last week in amended marketing regulations, Hon. K. C. MacDonald, minister of agriculture, and the British Columbia marketing board prepared to step in and clean up troubles that have developed in the operation of a number of the provincial marketing schemes.

The first spot for action will be the hothouse tomato scheme, in which the existing agency expires at the end of August. With approval of all marketing agencies now vested in the provincial board, change in this agency is anticipated.

One of the main points of the new policy will be to prevent those directly interested in the sale of products from handling them as an agency. This is liable to result in unfair treatment of consumers, it is felt.

In the hothouse tomato situation, for instance, it is claimed B. C. tomatoes could be shipped back to B.C. from Alberta cheaper than they could be purchased in this province, and solely because of the marketing control.

"This marketing legislation was never intended to benefit small sections of an industry and we will employ every safeguard to prevent this," said the minister.

FLYERS LAND IN GREENLAND

JULIANEHAB, Greenland, July 28 (CP)—Thor Solberg and Paul Ozcanyan, Norwegian-Americans attempting a flight from New York to Norway, brought their big amphibian down here safely tonight after a hop from Cartwright, Labrador.

BEER SOLD AT 60 CTS. HOUR

DALLAS, Tex., July 28 (AP)—The price of beer was cut to 60 cents an hour here today. A saloon offered "all you can drink" for that price.

But it took a real beer guzzler to come out ahead on the deal. The beer offered retails regularly at 10 cents for a 24-ounce stein, so that the drinker must quip considerably more than a gallon an hour to show a profit.

FINED FOR LEAVING AN UNGUARDED FIRE

CHILLIWACK, B.C., July 28 (CP)—Appearing before Magistrate P. H. Wilson here Saturday, Cecil Short and R. McCausland, of Sardis, were found guilty and fined $25 and costs or 10 days in jail under section 95 of the Forest act on a charge of leaving a lighted fire unguarded.

FLYING TO LABRADOR

SAINT JOHN, N.B., July 28 (CP)—En route to complete an aerial survey of Labrador, Dr. Alexander Forbes and Charles J. Hubbard landed their seaplane at Millidgeville, just outside Saint John, tonight.

BRITAIN PLANS A NEW FLEET

LONDON, July 29 (Monday) — (AP)—Great Britain plans to build almost a complete new battle fleet costing $750,000,000 by 1942, the Daily Herald said today in an article which it claimed revealed a secret seven-year plan developed by the admiralty.

Five Killed in Auto Collision

BOWLING GREEN, O., July 28 (AP).—Five persons were killed instantly today when two automobiles collided at a highway intersection near north Baltimore, 15 miles south of here.

The dead:

Harry Nicue, 34, and Harold Beingesser, 28, Cleveland City dectectives; Clarence Elderson, 29, a prisoner in their custody; Miss Carrie Rinehart, 26, and her brother, William, 20, who lived near Findlay, O.

Two others were critically injured. They are: Jack Joselyn, 26, of Conneaut, O., state highway department employee, and Miss Rose Ellen Reed, 22, whose home also is near Findlay.

THE WEATHER

	Min.	Max.
Victoria	54	68
Vancouver	60	76
Kamloops	56	68
Prince George	52	70
Atlin	52	62
Dawson	54	64
Estevan Point	54	64
Prince Rupert	50	58
Seattle	58	74
Portland	56	74
San Francisco	54	76
Spokane	56	74
Los Angeles	66	90
Penticton	56	—
Vernon	56	—
Nelson	52	61
Calgary	50	70
Edmonton	54	70
Swift Current	70	80
Prince Albert	64	86
Saskatoon	68	94
Qu'Appelle	58	94
Winnipeg	54	88
Moose Jaw	67	94

Nelson and vicinity: Light winds generally fair and mild with showers.

Don E. Bunyan of Nelson Is Schoolarship Winner in B. C. Junior Matriculation Exams

Is One of Eight to Win Honors; the Pass List Is Given

VICTORIA, July 28 (CP)—Donald Edwin Bunyan son of Mr. and Mrs. J. G. Bunyan of Nelson won a $150 scholarship for first-year work at the University of British Columbia in junior matriculation examinaton results announced Saturday. He was one of eght who won scholarships for leaderships in their districts.

Phillip Frederick Griffin of Prince of Wales high school, Vancouver, led the province in the junior matriculation examinations with an average of 90.5.

Those passing junior matriculation with honors, 80 per cent or more, included (names in alphabetical order):

Anne Margaret Bedner, Fernie high school; John Herbert Doughty, Trail high school; Stewart Edgar Jamieson, Rossland high school; Henry Gee Mah, Cranbrook high school; Roy Waldo Morel, Trail high school.

Candidates who failed to pass matriculation examination are granted credit for all papers in which they have obtained 50 per cent or more.

SUPPLEMENTALS AUG. 26-31.

Supplemental examinations for interior students will be held August 26 to 31 at Cranbrook, Nelson and Revelstoke.

In the junior matriculation there were 2,101 candidates and 1,429 passed, 672 being granted partial standing. In addition, 2051 candidates wrote on one or more subjects and 1835 obtained partial standing.

Results include:

Athalmer-Invermere centre.

Athalmere-Invermere superior school—Emil P. Braathen, Edith McLean, Jenny McM. Weir.

Baynes Lake centre:

Baynes Lake superior school :Jessie E. Bradbury, Alice M. Sandberg.

Cranbrook centre.

Cranbrook high school: Herbert J. Conroy, Walter F. Cox, Vincent F. Downey, Franklin R. Eley, Richard E. Flower, Hazel L. Foster, Bertha Gartside, Herbert Gibson, Malcolm L. M. Gillis, David R. Graham, Helen Haddad, Arthur G. Hinton, Jean Hutchison, Richard J. C. Jarvis, John G. Langin, Henry G. Mah, Margaret C. McCrindle, Pauline McDonald, Eugenie F. McCruder, Mary E. E. McPhee, Evelyn F. Whitter.

Private study: Isabelle Du Mont.

Creston centre:

Creston high school: Doris A. Crosby, Harold W. MacLaren, Eleanor M. Spratt, Ethel Sutcliffe, Charles H. Taylor.

Fernie centre:

Fernie high school: Blanche G. Arbuckle, Teresa Audia, Frank Baker, Anne M. Bedner, Charles A. Bruce, Lily Drew, Ian L. Dafour, Kathryn B. Gates, Bernard Giacomazzi, Wilfred Hughes, Elizabeth A. Jakubiec, Flora McCallum, Thomas A. McDonald, William K. Trusler.

Grand Forks centre:

Grand Forks high school: Victor B. R. Gane, Williamina M. Gray, C. Fern Henniger, Albert J. Maida, George C. A. Olson, Alan D. Perley, Helen McN. Stewart, T. Edward Wright.

Kaslo centre:

Kaslo high school: Margaret Hamilton.

Kimberley centre:

Richard K. G. Davies, George R. A. Howey, Marguerite C. Meister, Ina J. Waller.

Nakusp centre:

Nakusp high school: Amy Kershaw, Frederick J. L. Miller.

Nelson centre:

Nelson high school: Ruth Allan, Lilian E. Auld, Harold B. Baskin, Harold Bate, Lorne D. Bradley, John H. Bradshaw, Donald E. Bunyan, Jean D. Burgess, Wilma V. Campion, Frederick H. B. Dewdney, Duncan M. Ferguson, James F. Ferguson, Margaret E. Forbes, Norman C. Gansner, Agnes M. B. Gibson, Frederick, R. Graves, Robert H. Gray, Alexander F. Halcrow, John H. Harding, Ruth B. H. Hanson, Thomas S. Horswill, Eva M. Johnson, Doris M. Latornell, Wilfrid B. Lowery, Bernard H. Morrison, Edna J. McKenzie, William A. Parker, Ronald J. Pond, Norene H. Sewell, Clara V. Tallberg, Mary Walker, Violet M. Young.

St. Joseph's Academy private school: Louise E. Denoreaz, Dorothy, M. Jarbeau, Edna M. Jarbeau, Frances Varseveld.

Private study: Josephine M. Pisacreta.

New Denver centre:

New Denver high school: Evelyn G. Tier, Evelyn M. Thompson.

Private study: Edna J. Tattrie.

Revelstoke centre:

Revelstoke high school: Walter G. Beech, Catherine M. Clay, Gordon A. Donaldson, Albert L. Eedy, Jean L. Hansen, Clara Y. Kwong, Lorraine A. M. Laughlan, Dorothy, J. Lindsay, Donald K. MacQuarrie, Margaret I. Ross, Robert C. Shaw, Marie E. D. Williamson.

Private study: Violet R. Lindsay, Lucille C. J. Perry,

Rossland centre:

Rossland high school: Frank Blackwell, Ronald H. Griswold, Mildred Hale, Anna L. Holoboff, Stewart E. Jamieson, Helen E. McLennan, Aina F. E. Palmquist, Dorothy W. Wright.

Trail centre:

Trail high school: Jean Baldrey, Francis Barchard, Neva M. Battistella, Arthur C. Cutler, Eva R. Di Pasquale, John H. Doughty, Isabella Ferguson, Constance Hepworth, Annie M. Jankola, Thomas W. Jenkin, Gunnar Lepsoe, Elizabeth Monypenny, Roy W. F. Morel, Alan S. MacPhail, Marie L. Paulsen, Gaylord Richardson, Cora M. Ringwood, Nancy A. Sommen.

Private study: Olga Lesuik.

THE STANDARD OF QUALITY *throughout the World*

Guide for Travellers

NELSON, B. C., HOTELS

"Finest in the Interior"

HUME HOTEL

Free Bus Service — Geo. Benwell, Prop.

BREAKFAST 25c to 60c
LUNCHEON 35c to 50c — DINNER 35c to 65c

Rotary and Gyro Headquarters

Telephone 787 — Nelson, B.C. — 422 Vernon St.

HUME—R. Crossley, J. Tut, H. Bailey, J. Boyd, L. Jenkins, C. Smith, Miss M. Tucker, W. Wilson, Mr. and Mrs. W. Marshall, Mrs. A. Williamson, Miss E. Donald, W. Gutteridge, E. Sturdee, J. Carter, W. E. Uiry, Vancouver; Mr. and Mrs. D. StDenis, Slocan; H. McBain, P. Wards, O. Sibley, Medicine Hat; Mrs. S. Fowler, Miss D. Fowler, Riondel; Mrs. A. Trickett, A. Clever, New Denver; Miss H. Marshall, Miss M. Emerson, Silverton; W. Bolling, Yakima, Wash.; Mr. and Mrs. A. Jacobs, Spokane; Mr. and Mrs. W. McKechnie, Fern Mine; S. McDroall, A. Thomson, Kootenay Belle Mine; C. Yule, R. Fraser, W. Lawrence, Penticton; Mr. and Mrs. J. Johnson, Erie; B. Hartin, San Francisco; O. Parry, Creston; Mr. and Mrs. R. Owens, Mrs. R. Neal, Trail; Mrs. G. Corfield, Mrs. L. Trail, Cowichan; O. Dockerill, Bayonne Mines; C. Perry, Reno Gold Mine; C. Hall, Ottawa; Mr. and Mrs. W. Cairn, W. Coo, Calgary; Miss G. Swift, Pittsburgh, Pa.; R. Holmes, Seattle; J. Norton, Toronto.

The Savoy Hotel

"Where the Guest Is King"

Nelson's Newest and Finest Hotel.
Many Rooms With Private Baths or Showers

J. A. KERR, Prop.

124 BAKER ST. — PHONE 19 — NELSON, B.C.

SAVOY—W. Mellor, J. Black, L. J. Smith, Charles E. Bletsoe, W. J. Wellwood, J. Day, Vancouver; W. H. Dobson, F. W. Snell, Calgary; E. B. Dean, Edmonton; C. Barber, Victoria; Mr. and Mrs. Bridge and Billy, Prince Albert; Mr. and Mrs. Minton, Cranbrook; Mr. and Mrs. J. McLeod, Rossland; J. A. Millar, Nakusp; T. Fletcher, Fernie; Mr. and Mrs. W. Fitzpatrick, S. M. Ross, Alex B. Ross, Mrs. John Ferguson, Betty Munroe, R. Rodger, Trail; Mrs. L. W. Ashton, Moose Jaw; E. W. Paterson, City; Mr. and Mrs. M. B. Fare and son, Regina.

New Grand Hotel
P. L. KAPAK, Prop.
Hot and Cold Water
Single 50c up; double 50c up
Monthly rates $10.00 up
PH. 234 — 616 VERNON ST.

Occidental Hotel
705 Vernon St. — Phone 587L
H. WASSICK, Prop.
SPECIAL MONTHLY RATES
Good Comfortable Rooms
Miners' Headquarters

QUEEN'S HOTEL
PETE BORSATO, Prop.
Rooms from 50c to $1.50
Monthly $10 and up.
Steam heated and hot and cold water in every room
605 BAKER ST. — PHONE 90

Madden Hotel
A Welcome Awaits You
JAS. A. MADDEN, Prop.
Completely Remodelled
Hot and Cold Water
In the HEART of the City
PHONE 59 — 505 WARD ST.

EDGEWOOD, B. C., HOTELS

ARROW LAKES HOTEL EDGEWOOD, B.C.
E. NIEDERMAN, Proprietor — Comfortable Rooms, Good Meals — Logical Stopping Place on the Road to Vernon

VANCOUVER, B. C. HOTELS

"YOUR VANCOUVER HOME"
Dufferin Hotel
900 Seymour St. — Vancouver, B.C.
Newly Renovated Throughout — Phones - Elevator
A. PATERSON, late of Coleman, Alta., Proprietor

TRANSPORTATION — Motor Freight Lines

FREIGHT TRUCKS
LEAVE NELSON TWICE DAILY
5 a.m. and 10:30 a.m. Except Sunday
Trail Phone 135 — **TRAIL LIVERY CO.** — Nelson Phone 35
M. H. McIVOR, Prop.

MORE ABOUT DROWNING

(Continued From Page One)

yards off the south shore in the direction of the Walton boathouses.

CANOE UPSIDE DOWN

About 15 yards out from a boathouse float the canoe filled up and Rettie and Pisacretta started to swim for the boathouse float. Rettie was the stronger swimmer and he reached shore first and ran for aid. Pisacretta barely reached the float and when he looked back the canoe was bottom-up and his companion was not to be seen. Rettie found it difficult to reach the park through brush.

Several Nelson swimmers, out in boats, commenced to dive for the boy. Lorne (Duffy) Stewart, Paul Brooks, Ken Miles, Don Duncan and others took part in the search. About 15 minutes after the accident was reported "Duffy" Stewart sighted the body about 15 yards out from the float. He pointed it out to Brooks and they both dove in and brought it to the float, and started artificial respiration.

Lorne (Duff) Stewart, acting life guard, first became aware of the accident when a small boy rushed up and told him that a canoe had upset. He jumped in a boat and rowed to the scene.

In the meantime William Davis, Trail first aid man, who was in charge of the first aid tent, Cecil Burgess and Charles Jones, two other first aid men, ran down the track with an inhalator. They worked on the boy for some time until Dr. R. B. Shaw arrived. A hypodermic injection was made by the doctor but to no avail. The boy was declared dead and Dr. H. H. MacKenzie, coroner, after an investigation, declared an inquest unnecessary.

Great credit is due Stewart for his splendid work in connection with the accident, William Davis, captain of the Trail first aid team, pointed out in the first aid tent afterwards.

Mr. and Mrs. Barsi, who were attending the picnic with their two sons and daughter, were told of the tragedy and were cared for by Ex-Mayor Bruno LeRose of Trail.

BORN IN ITALY

Guido Barsi was born in Italy, although his parents have been residents of Trail for nearly 30 years. A brother and a sister were born in Trail. Mr. Barsi is an employee of the C. M. & S. company.

In a written statement taken in the presence of Dr. MacKenzie, William Rettie, an occupant of the canoe, stated:

"I went down to the waterfront at Lakeside park and there saw Vincent Guidone and Tristo Pisacretta sitting in a canoe. I asked for a ride and Vincent Guidone got out and let me in. A few minutes later Guido Barsi came along and asked me for a ride.

"He, the deceased, got into the canoe and sat down in the middle. I was paddling from the stern and Tristo Pisacretta from the bow. We were paddling the canoe along the south side of the lake about 50 yards from shore in the direction of the Walton boathouses.

"As we were going along waves started splashing over the side of the canoe and it started rocking from side to side. I said to the others to keep steady but in a short time the canoe filled up and sank.

"It occurred 20 to 30 feet from a small boathouse. When the canoe sank Tristo Pisacretta and I started to swim for the boathouses. The deceased, who could not swim, called my name, but I was not a strong swimmer so kept on swimming. Pisacretta ran for help. When I landed I looked around but could not see the deceased and the canoe was floating upside down. The accident occurred about 4 p.m."

Dr. MacKenzie was unable to get a statement from Tristo Pisacretta at the park but in Trail, Chief of Police John Laurie had the boy give a sworn testimony before C. Lauriente, a justice of the peace.

Tristo said in part:

AIRPLANE WAVES

"A seaplane landed some distance away from our canoe and passed us on the water about 20 feet distant. The seaplane caused waves which came over the side of the canoe. Guido apparently did not want to sit in the water so he stood up to sit on a cross bar of the canoe, but as he got up the canoe rocked and Billy yelled to him to keep still. Just as Billy yelled the canoe capsized. Guido fell in first and Billy and I followed.

"I started to swim to the boathouse 40 feet away. Looking back I saw Guido going down two or three times. Each time he came to the surface he yelled 'Billy'. I, Tristo, yelled to him to hang on to the canoe, but I guess he was so excited he did not know what to do.

"Billy reached the boathouse first. It was the one where we had picked up Guido. He helped me out. When I got up a lady yelled for us to get a life guard and at the same time she and a man jumped in to look for Guido.

"We both ran for the life guard headquarters but Billy reached it first so I went and took off my wet clothes and put on a bathing suit. When I went back they were working on him with a machine."

The body is to be sent to Trail today and the funeral will be held Tuesday.

HAPPY JESTER WINS FEATURE

VANCOUVER, July 28 (CP) — Happy Jester of the Jacques stable won Saturday's feature at Hastings park, the Ascot handicap, hugging the rail and barely nosing out Marcus Docile. He was close to the pacesetters all the way but did not get an opening until nearly home.

Adam Somers was third.

Happy Jester paid $7.15 on a $2 ticket while high money ofr the day, $14.80, was paid on Hot Shot, winner of the second race.

The seventh race, the marathon, a two and one winner of the second race.

The seventh race, the marathon, a two and one-sixteenth mile event, was won by Barrie Oliver with High Wire second and Book Whittier third.

Verna Loan took the third to complete the double, which paid $66.40.

D. Kunst's Death Shocks Boswell

BOSWELL, B.C., July 28.—It came as a shock to Boswell to hear of the death of Duco Kunst in Creston hospital, Thursday afternoon.

A little more than a week ago, he was rushed to hospital for an appendicitis operation, and was making a good recovery. On the day of his death, his brother, Tom, of Gray Creek, and his sister-in-law, Mrs. F. Kunst, of Boswell, had visited him, and had made arrangements to bring him home Sunday.

Interment will be in the Boswell cemetery.

Duco, the youngest of the three Kunst brothers, was about 31 years of age. He enlisted in the army during the war, although he was much under age, and served in Canada and in England.

He is survived by two brothers, Fred, who is married and who lives in Boswell, and Tom, of Gray Creek.

DRAPER HEADS RIFLES

SHERBROOKE, Que., July 28—(CP)—Brig.-Gen. D. C. Draper, chief constable of Toronto, was elected honorary president of the 5th Canadian Mounted Rifles association at the second annual reunion which concluded today with a church parade.

Punch and Judy Please Young and Old at the Huge Trail Workers' Picnic

By Staff Photographer.

"That's the way to do it," shouted Punch and the kiddies, young and old, laughed. Here is shown a portion of the crowd watching the antics of Punch and Judy at Saturday's Trail picnic held in Nelson.

Twelve Coaches Full of Trail's Picnic Enthusiasts

—By Staff Photographer.

Above is shown one of the four trains of 12 coaches apiece as it pulled into Lakeside park on Saturday to disgorge its human cargo of over 1200 people. The photo above was taken before the vestibule doors were opened and shows part of the welcoming crowd.

Trail Picnickers Preparing an Outdoor Meal

—By Staff Photographer.

Here is a scene at Lakeside park shortly before the lunch hour at Saturday's annual picnic of the employees of the C. M. & S. company of Trail. Hundreds used the tables provided while hundreds of others spread cloths on grass or in shady spots under the trees.

Frances M. Moran of Trail Wins $150 Scholarship in the Senior Matric. Exams

29 in Nelson, Trail, Kimberley, Fernie and Cranbrook Successful; Sups. to Be Written Aug. 26 to 31

VICTORIA, July 27 (CP).—The following are the results of the June examinations held in the high schools of the province as announced by the department of education.

Of the 425 candidates who wrote the full examinations, 251 passed and 174 were granted partial standing. In addition, 449 candidates wrote on one or more subjects and of these, 402 were granted partial standing.

The winners of the Royal Institution scholarships awarded by the University of British Columbia on the results of the senior matriculation examinations are as follows:

The scholarship of $150 awarded to the student obtaining the highest standing in the province: Arthur Ernest Chapman, Lord Byng high school, Vancouver—86.3 per cent.

The scholarship of $150 awarded to the student obtaining the second highest standing in the province: Elspeth Mary LIntott, Penticton high school, Penticton—85.1 per cent.

The scholarship of $150 awarded to the student obtaining the next *highest standing in districts other* than Greater Vancouver and New Westminster: Frances Marion Moran, Trail high school, Trail—84.6 per cent.

The conditions under which these scholarships are awarded, are fully outlined in the calendar of the University of British Columbia.

Candidates who have failed to pass matriculation examinations are granted credit for all papers in which they have obtained 50 per cent or more.

Supplemental examinations will be held from August 26 to August 31, 1935, at the normal school, Vancouver; Victoria college, Victoria, and in the high schools at Courtenay, Cranbrook, Kamloops, Kelowna, Nanaimo, Nelson, Penticton, Pouce Coupe, Prince George, Prince Rupert, Revelstoke and Smithers.

The following detailed report by centers gives, in alphabetical order, the names of only those candidates who have passed in all the subjects necessary to obtain complete standing in the grade. The names of candidates who have been granted partial standing, and the names of those candidates who have written for statement of marks only, are not given in this report. If at any center no candidates were successful, the name of the center does not appear at all.

Statements of marks are being mailed at once to all candidates.

SENIOR MATRICULATION

Cranbrook center:

Cranbrook high school—Frank J. Edwards; Sherman D. Evans; Angelo F. Provenzano.

Fernie center:

Fernie high school—Robert Crisafio; Erman N. Fiorillo; Gordon (Miss) Muirhead; Elizabeth F. Vanbuskirk; John Verkerk.

Private study—Annie G. Vanbuskirk.

Kimberley center:

Kimberley high school—Robert T. Watkins.

Nelson center:

Nelson high school—Harold Bate; Alice M. W. Emmott; Maurice C. Latornell; Katharine S. A. Martin; Effie K. Morris; Wilfred A. Rudkin; Harold H. Smythe; Gordon E. M. Sparkes; Hamilton G. Steed; Helen J. Walton.

Trail center:

Trail high school—Phillip W. Barchard; Constance M. Clark; Steve Dembicki; Mario di Stefano; Frank H. Foxlee; Robert L. Hannay; Frances M. Moran; Elizabeth C. MacBey; Phyllis H. Trafferd.

LIGHTNING KILLS 7 HEAD OF CATTLE

OLIVER, B.C., July 28 (CP)—Seven head of cattle were killed on the Anderson ranch near Fairview when lightning struck a large tree under which they had taken shelter.

Splinters of wood from the tree were found as far as 100 feet from the scene.

Social and Personal News of Trail

This column is in charge of Mrs. Glenn Quayle of Trail. All events of a social nature of interest in Trail and Tadanac will appear in this column. Mrs. Quayle will be glad to have any such news telephoned to her at her home in Trail.

TRAIL, B.C., July 28—Mrs. Frank Sindel, accompanied by her daughter, will return to Trail tomorrow from Balfour where for the past month they have been spending a holiday. Mr. and Mrs. Sindel visited yesterday in Nelson with Mr. Sindel's mother.

• • •

Mr. and Mrs. Mattie Marshall and baby were among those from Trail visiting during the week-end at Syringa. They were guests of Mr. Marshall's parents, Mr. and Mrs. R. Marshall.

• • •

Mr. and Mrs. Alex Buchan motored yesterday to Christina Lake where they spent the week-end.

• • •

Mrs. William Morrice, who was attending the convention of the Ladies of the Royal Purple at Calgary, has returned to Trail.

• • •

Mr. and Mrs. Howard Anderson returned to Trail this evening from Christina Lake where they spent the week-end.

• • •

Andy McKay left Friday for Hillcrest, Alta., where he will visit for a few days with his parents.

• • •

Omer J. Wilson, after visiting friends in the Okanagan, returned Friday to Trail. Mrs. Wilson and son Kenneth will remain for another two weeks.

• • •

Mr. and Mrs. Arthur Fletcher, accompanied by their son and daughter, have gone to Christina Lake where they will spend a month's holiday.

• • •

Lucien Fortin returns to Trail this evening from Syringa Creek where he visited during the week-end.

• • •

Mrs. J. Kelly has returned to Trail from Calgary where she attended the convention of the Ladies of the Royal Purple.

• • •

Mr. and Mrs. J. Ross spent the week-end at Christina Lake.

• • •

Mrs. Wesley Dwyer and daughter return shortly to Trail from a holiday spent at Kaslo.

• • •

Mr. and Mrs. K. G. McTeer leave today by car for Fernie, Calgary and other district points where they will spend a two-week vacation with relatives and friends.

• • •

Mr. and Mrs. Eric Jackson visited during the week-end at Christina Lake.

• • •

Mrs. E. Matthews, Riverside, who attended the convention of the Ladies of the Royal Purple at Calgary has returned to her home in Trail.

• • •

Mr. and Mrs. Stanley Tugwood will return home this evening from Christina Lake where they visited during the week-end.

• • •

Miss Helen Mawdsley returns this evening from a vacation spent at the coast.

• • •

Mr. and Mrs. William Perkins motored during the week-end to Christina Lake.

• • •

Mr. and Mrs. Thomas Young are spending holidays in Creston with relatives.

• • •

Mr. and Mrs. W. M. Smith of Fruitvale visited Friday in Trail. On their return they were accompanied by their daughter, Miss Margaret Smith, who was their guest during the week-end.

• • •

Mr. and Mrs. Fred W. Jackson were among those from Trail who during the week-end visited at Christina Lake.

• • •

Fred Piester returns this evening from Ainsworth where he spent the week-end.

• • •

James Callahan, who was a week-end visitor to Nelson, has returned to Trail.

• • •

Johnny O'Rourke motored Friday evening to Nelson and will return home today.

• • •

Mike Verzuh returns this evening from a short holiday at Spokane.

• • •

Mrs. A. W. McDonald and daughter Alene, after spending the past month at Balfour, return tomorrow to Trail. Mrs. McDonald, with her husband and daughter, were Nelson visitors yesterday.

• • •

Gordon LeBreton was a week-end visitor to Kaslo.

• • •

Miss Louise Rossolin has left for the coast where she will remain for several weeks.

• • •

Miss Eda DeGiralamo, who has been holidaying in Trail, has returned to her home in Nelson.

• • •

Mrs. J. Priest and family have returned from a holiday spent at the lake.

• • •

Mr. and Mrs. C. E. Jestley motored to Christina Lake Saturday, returning home this evening.

• • •

Mrs. William Canfield visited friends in Nelson during the week-end.

• • •

Mr. and Mrs. Leslie Whiton and baby are spending a vacation at Mirror Lake.

• • •

Mrs. S. A. Quigley of Regina and Mrs. Alex Quigley of Melville, Sask., who during the past week have been visiting in Trail, guests of Mrs. Glenn Quayle, Victoria street, and at Rossland as guests of Mr. and Mrs. E. B. Quayle, leave today for the coast on their return trip. After visiting relatives at Vancouver and Victoria they will travel to Calgary and other prairie points en route home.

Mr. and Mrs. Harry McLeod and daughter left recently on a vacation *to be spent at Mirror Lake. Mr. McLeod returns home tomorrow but* Mrs. McLeod will remain there for about two weeks.

• • •

Mrs. D. A. Bell, Second avenue, has returned home from Mirror Lake where she has been vacationing.

• • •

Mrs. A. Webster of Fruitvale was visiting during the week-end at Spokane.

• • •

Mr. and Mrs. William Rigby are visiting during the week-end at Nelson.

• • •

Miss Louise Cusick is spending the week-end with her parents at Nakusp.

• • •

Mrs. Walter Barcley and two children of Fernie, are spending a vacation in Trail.

Notorious Lincoln Active as African War Threatens

Former German Spy Declares Arabia Must Be Drawn Into Turmoil

By PIERRE VAN PAASSEN
Central Press Canadian Writer 4

PARIS, July 26.—Europe is simply swarming these days with mystery-men, secret agents, spies, intriguants and all sorts of sinister individuals on suspicious private missions. The prevalence of this type, which presages no good, is a sign of the times and brings back to mind the little warning—every Canadian soldier remembers it—which was posted in the railway compartments and the coffee-houses all over France during the war: "Taisez-vous! Mefiez-vous! Les oreilles ennemies vous ecoutent!" (hold your tongue. Be careful what you say. Enemy ears are listening to you).

Suave and polished gentlemen casually inquire about your destination and the object of your journey in railway waiting-rooms, at airplane landing-fields, in dining-cars, or in the bars of the ritzy international hotels. Sometimes the ferret part is played by beautiful women. At other times perfectly unknown individuals, glib of tongue and usually polyglot, and wondrously eager to help a roving correspondent in getting the low-down on a particularly vexing international problem, volunteer astonishing information.

The armament trusts are not only maintaining a powerful lobby in Geneva, they are spending good-sized fortunes these days on entertaining travelling free-lance writers, vacationing politicians and anyone else who might possibly have a share somewhere in the world in the formation of public opinion. It's good fishing in muddy water, is a true saying, and the waters are getting muddier every day.

TREBITSCH LINCOLN BUSY

With suspicions growing between the various states, intrigue begins to flourish as never before and all the old experts in the tortuous game of provocation, double-dealing and embroiling the cards are coming out of their holes one by one to have a share in the new prosperity. It was no surprise to me therefore to see the notorious Ignaz Trebitsch Lincoln alight from a slick, shiny limousine on the Boulevard des Italiens the other day and stroll up the street smoking a cigar, swinging a cane and acting as mondaine as an arbiter of fashion. The last time he passed through Paris, he wore the yellow robe of a Buddhist lama. Today he was dressed in the height of fashion. Two years ago he was jailed on Cologne for debts and the newspapermen's guild bailed him out. Today he looked as if he could buy out the guild.

Trebitsch, who was an admitted adversary of England and a German spy during the war, who is an ex-rabbi, an ex-Catholic priest, ex-Anglican clergyman, a former member of the British parliament, once secretary to Leon Trotsky, financial adviser to the Nanking government political adviser to ex-king Amanulla of Afghanistan (Trebitsch was the man who counselled Amanulla to attack British India in 1916, which Amanulla did, over which subsequently lost his throne), and also the writer of fascinating crime-stories for the late New York World, had to laugh himself when I asked him where he had left the gorgeous sacerdotal robe of Buddhism.

BRINGS BAD LUCK

"I am still a monk," he said, "but I am on leave of absence from my monastery for the time being. I am on special mission," he added.

"Italy or Abyssinia?" I asked, thinking that Trebitsch's answer might give a possible clue to the outcome of that dispute, for he always attaches himself, (not intentionally) to the losing side. There is a certain fatality about the man. He always brings bad luck to the cause he espouses. But I had no satisfaction with my question.

"I am working for both?" said Trebitsch quietly, with another smile, "but I am chiefly interested in Arabia these days."

"Going to succeed Colonel Lawrence?"

"Well, Lawrence had the right idea about Arabia," he replied, "but I can never hope to succeed him. For one thing I am growing older. I find it difficult to learn a new language at my age."

"How many languages do you speak?"

"Twenty-seven fluently and some dialects," he replied. "I did a lot of studying in Sanskrit the last few days. Do you know that Sanskrit and German . . ."

"Tell me about that war in Africa, rather," I said. "What do you hear?"

"I hear a lot," he replied, "but we cannot start that war until we are sure that it is going to settle a few other issues at the same time. Abyssinia alone isn't worth a war. Any re-arrangement today should include Arabia."

"Does Mussolini think so?"

"Mussolini and certain others."

WANTS ITALY SUPPORTED

"What is holding up hostilities really?" I insisted.

"Have a cigar and don't ask so many questions. If you want an article on the Abysssinian-Italo-English - Arabic - Palestine - Egyptian-Irakian - Yemenite - Austrian-Soviet embroglio, I'll write it for you. You don't need to exert yourself."

"All right," I said, "go ahead!"

"Will it be published?" Trebitsch raised his left eyebrow.

"I'll probably re-write it."

"Doesn't matter," acquiesced the super-spy, "so long as you will leave one phrase intact."

"Tell me that phrase now and it will save you writing the article."

"Right," agreed Trebisch; "this is the phrase I want you to leave unchanged: 'Italy should be allowed to civilize Abyssinia. Italy has brought civilization to Europe. Let her bring it to Africa."

"Is that all?"

"That's all!"

"I thought you said you were working for the negus," I protested.

LEAVING FOR AFRICA

"The negus be damned. Who is he anyway? The negus can do a useful piece of work for civilization by attacking Italy. Abyssinia should start the ball rolling. The Abyssinian question is the most useful incident that has cropped up in a long time. We cannot allow to let it slip. It should be exploited to the full. Once we can get Abyssinia angry and exasperated so that she attacks Italy, the rest will follow easily . . . Germany and Japan are waiting for the signal . . . The march against Russia is long overdue . . . Europe is in a hurry now . . . If war doesn't come soon both Germany and Japan will face an economic collapse. You wouldn't want to see that, would you?" he asked.

"No," I said, "I wouldn't."

"Well, if you don't it's all right," said Trebitsch. "And if you want to be consistent you will hope for a speedy outbreak of war in Abyssinia, so that the big plan may get under way. War, all around is the only way out of the difficulty. Business must be kept going, does it not?"

"But it will mean so much misery. The people . . ." I began.

"Don't be sentimental. The people don't matter a damn. They are cattle. They will go bleating for war when the word is given. Have another cigar, and tell me if you don't feel like coming with me to Bab-el-Mandeb."

"Is that where you are bound for?"

"Yes, I leave on Aug. 31. I am expected in Sana around that time!"

54 Forest Fires During Past Week

Fifty-four new fires were reported during the past week in the Nelson forestry division, according to officials at Nelson, 10 of the new outbreaks still being active Friday. This was more than half the previous number reported for the year to date and brought the total number up to 135. Thirty-one new fires were reported in ast Kootenay and 23 in the West Kootenay and Boundary districts.

Of the 10 burning, five were in the East and five in West Kootenay and Boundary. None was of serious nature.

Graduates of the Nelson Junior High School

—Photo by Geo. A. Meeres.

Above is shown the 1935 junior high school graduating class with Principal H. McArthur. One or two members of the class were not present when the picture was taken.

Reading from left to right students are: First or top row—Frank Leask, Duncan Heddle, Raymond Rowe, Bill MacEwan, John Dingwall, George Russell, Bob Nelson, Horace Lapointe, Roy Breeze, Carlyle Ferguson, Albert Maxwell, Walter Thompson, Arthur Bursh, Ian Dingwall, Pat Clery, Reggie Smith, Frank Sweryda, Herbert Ellason, Alex. Strudwicke and Lionel Somers.

Second row—Beryl Wilson, Mabel Baker, Attie Lahaise, Violet Crack, Carmella Del-Puppo, Anna DeJong, Violet Wagstaff, Marjorie Howe, Alvina Arit, Shirley Donaldson and Eileen Teague.

Third row—Patricia Day (slightly below the row), Margaret Bail, Daisy Norris, Dorothy Johnson, Jessie Byres, Doris Wessley, Minnie Wetterhuus, Mary Feeney, Frances Rotter, Joan Hornet, Betty Byres, Rita Jones, Betty MacDonald and Jessie Lutes.

Fourth row—Hazel Stout, Frances Norris, Billie Wallace, Thelma Bird, Patsy Boyd, Iris Moore, Jessie Richardson, Rosemary Fleming, Principal H. McArthur, Edna Gormley, Lois Mansfield, Marjorie Bradley, Irma Limacher, Lorraine Ferguson and Lena Rollick.

Fifth row—Jack Gray, Gerald Heffernan, Douglas Eisdon, Allan Barton, John Musfelit, Gerald Noel, Harry Green, Roy Blake, Albert Bate, Ralph Myers, Cecil Maloney, David Halcrow and Arthur Graves.

AINSWORTH CONTINUES TO DRAW BIG CROWDS OF HOLIDAY - MAKERS

AINSWORTH, B.C., July 26. — Rev. and Mrs. A. L. Elliott and family of Tabor, Alta., spent Monday here as guests of Rev. and Mrs. T. W. Reed who are spending a month's holiday here. Mr. Elliot is taking Mr. Reed's place as minister of the United church at Kaslo for July.

J. D. McCriegth of Trail is a guest at the Hot Springs hotel.

Mr. and Mrs. J. Shandlon of Trail were recent visitors to the hot springs.

Mr. and Mrs. Chris Jensen of the Reno mine, who have left for a visit to Norway and Mr. and Mrs. J. A. Kerr of Nelson were at the Hot Springs hotel during the week.

Charles A. Stark of Nelson spent a few days at the hot springs.

Antony Caputo of Spokane and his daughter Gloria, are spending a holiday at the Hot Springs hotel.

Mr. and Mrs. Eremenko of Castlegar were visitors to the springs.

Mr and Mrs. A. W. Harrod of Trail and their daughter are on a holiday here.

D. M. Van and W. V. Steeves of Rossland spent a few days here. They occupied a cabin at the hot springs.

J. Klien of Trail was a recent visitor here.

Mr .and Mrs. J. Moorhead of Trail was on a visit to the hot springs.

T. C. Morgan and W. Jewellwood of Vancouver were other visitors here who were at the Hot Springs hotel.

Mr. and Mrs. J. R. Gray and family of Trail arrived here Saturday with Mr. Dayer. Mrs. Gray and children returned home with Mr. Dwyer Monday. Mr. Gray staying for a while in one of the cabins at the hot springs.

Miss Lewis and Miss E. Cauling of Creston are staying in one of the cottages at the hot springs for a holiday. They went to Nelson for a few days but intend to return here to finish their vacation.

Mr. and Mrs. E. A. Melander of Nelson were at the hot springs recently.

Mr. and Mrs. A. Straley of Spokane stayed at the Hot Springs hotel.

Mr. and Mrs. Dave Mawdsley and family and Mr. and Mrs. C. Mear all of Trail spent the week-end as guests at the Hot Springs hotel.

Mr. and Mrs. J. Morrison of Nelson and Mrs. Morrison's sister, Miss Bernice Todd of Winnipeg, are spending a holiday at the Hot Springs, where they have one of the cottages.

Alex Orenchuk of Trail was a recent visitor to the hot springs.

Mrs. A. Jeffs and Miss Helen Jeffs of Nelson arrived on the boat Sunday and are staying at the Hot Springs hotel for a holiday.

Mrs. T. E. Levasseur of Nelson and her mother, Mrs. W. Richardson of Victoria, are occupying one of the cottages at the hot springs.

Mrs. J. Mudock of Trail and her sons, Lloyd and Edward and Mrs. Pete Shields and Leonard, are occupying one of the cabins at the hot springs during a holiday here. They spent Tuesday in Kaslo where they met many old acquaintance, Mrs. Murdock having resided there at one time.

E. Harrison and family of Grand Forks are holidaying here.

A. A. Skead of Kimberley arrived here Saturday to spend the week-end with Mrs. Skead and children at their summer home. With him were Mrs. Douglas, Mrs. James and E. Basso who were also guests of Mrs. Skead and Mrs. Ev. McLellan who stayed with her brother-in-law and sister, Mr. and Mrs. F. J. Dumas.

George Forster of Nelson spent a fe wdays here as a guest of Mrs. A. A. Skead.

Mr. and Mrs. J. McCallum, Welcome Inn, had visiting them Thursday evening Morley Levick of Trail, Mrs. George McPherson of Nelson and Mazie Campbell of Trail. Mrs. M. Levick of Trail and two young sons, who have been staying with Mrs. Leick's parents, Mr. and Mrs. McCallum, for some time returned home with the party.

Arthur McDonnell, Willow Point and Don Bell, Nelson, were guests at Welcome inn.

Fred Hlookoff and M. M. Plotnikoff of Robson were guests at Welcome inn Saturday.

Mr. and Mrs. Warren Crowe, Waneta, Mr. and Mrs. Gausdell, Mr. and Mrs. A. Keeler and Miss Sybil Keeler of Nelson came up on the boat Sunday and were guests at Welcome inn.

Mr. and Mrs. G. L. Francis of Nelson were passengers on the boat Sunday. They were guests at the Silver Ledge inn.

Mr. and Mrs. Dave Thompson, Miss Alma Davis and Vic Erickson were passengers on Sunday's boat, and made Silver Ledge inn their headquarters.

Mr. and Mrs. W. McKay, Miss Helen McKay and Mr. and Mrs. W. Jackson were a party of Trail people who spent the week-end here. They were guests at the Silver Ledge inn.

R. Moon and son of Moose Jaw who are en route to Vancouver to spend the summer, were week-end who is making his first visit to this guests at the Silver Ledge. Mr. Moon, district, says he will be back again next year for a longer stay.

H. Jorgenson of Trail was also a week-end guest at the Silver Ledge.

F. Emerson of Nelson spent the week-end as a guest at the Silver Ledge.

Mr. and Mrs. A. W. Kelly of Rossland were week-end visitors here, guests at the Silver Ledge.

J. Sokalie and party of Trail were week-enders who also stayed at the Silver Ledge.

Mr. and Mrs. F. J. Dumas went into Nelson Wednesday. Mrs. J. B. Fletcher was with them.

The Canadian Forestry association sent their lecturer here Friday evening. A very well attended lantern lecture was given in the hall, when a number of interesting pictures were shown by J. A. Bramham, who was the first junior fire warden to be appointed as lecturer. J. B. Fletcher was chairman. After the lecture dancing was enjoyed, Everett Brasch of Procter supplying most of the music.

Two community beach parties around a bonfire were held at the week-end. Saturday singing of old time songs and rounds was enjoyed. Sunday night, well known hymns were used for entertainment. After singing was over Saturday night, marshmallows were toasted at the fire.

Several good catches of fish were reported lately.

Mrs. William Farmer and daughters of Procter are guests of Mrs. Farmer's sister, Mrs. A. A. Skead of Kimberley who is summering here. Mr. Farmer who brought them here Sunday, returned to Procter with S. McLellan who was with the party.

George Palethorpe, forest ranger, was here Monday night.

Miss Marjorie Spiers, Miss Ruth Alm, the Misses Hamilton of Kaslo were recently at the swimming pool.

ON THE AIR TONIGHT

CANADIAN RADIO COMMISSION NETWORK

CKOV	CJCJ	CJCA	CHWK	CFQC
630	690	730	780	840
		CFJC 880		
CJAT	CFAC	CKY	CKCK	CRCV
910	930	960	1010	1100
		CJOC 1230		

5:00 "Varieties", Detroit (exc. B.C.); 5:30 Old Time Frolic, Saskatoon (exc. B.C.); 6:00 Babillage, orc.; Jeanne Desjardins, soprano; mixed voice quintet, Montreal; 7:00 National Liberal association, CKWX and B. C. Net.; 7:00 News and Weather Forecast; 7:15 Jesse Crawford, organist, N. B. C. - Chicago; 730 Earle Hill's orch., Banff; 8:00 Western Radio Players, Winnipeg; 8:15 Isaac Mamott, 'cellist; Wilfred Davidson, baritone; Nestor Ivimey, accompanist, Winnipeg; 8:30 News (B.C. Net.); Al Oliver's Hawaiians, Edmonton, exc. B. C.; 8:45 Gene Fogarty and orch. Jasper 9:00 Saxaphone Trio, Kamloops; 9:15 Jimmie Noble, Scotch comedian, Chilliwack; 9:30 An Earful of Music, director Hazel McDonald, Gladys Cooper and Ozzie Ross, vocalists, Vancouver; 9:45 Romany Moods, trio, soloist, Edmonton; 10:00 Musical Biographies, Chilliwack; 10:15 Ramona Rambert, mezzo soprano, Vancouver.

N.B.C.-KPO NETWORK

KHQ	KGW	KFI	KPO	KOMO	KJR
590	620	640	680	920	970

5:00—Beaux Arts Trio; 5:30 Meredith Willson's orch.; 6:00 Contented Program, L. Eastman; 6:30 Women's Symphony orchestra, Chicago; 7:00 Amos 'n' Andy, blackface comedians; 7:15 Tony and Gus, Mario Chamlee; 7:30 Voice of Firestone, William Daly's orch.; operatic stars, guest artists; 8:00 Henry King's orchestra; 8:30 Eddie Duchin's orchestra; 9:00 Leonard Keller's orchestra; 9:30 Marshall's Mavericks; 9:30 Fort Des Moines orch.; (KPO); 10:00 News Flashes, Sam Hayes; 10:15 Anti-Sleep society, variety; 10:55 Press-Radio News; 11:00 Sid McNutt's orchestra; Lamplit Hour, organ (KPO); 11:30 Jimmie Grier's orchestra.

C.B.S.-DON LEE NETWORK

KVI	KFRC	KOIN	KSL	KOL
570	610	940	1130	1270

5:00 Radio Theater; 6:00 Wayne King's orch.; 6:30 Lilac Time with the Night Singer; 7:00 Abe Lyman's orch.; 7:30 Pick and Pat, One Night Stands, comedy teams; 7:45 Freddie Bergin's orchestra; 8:00 Delmar Edmondson, DL; Bert Black's orch.; 8:15 Jay Eslick and Orch., (DL); 8:30 Frankie Masters' orch.; Road to Fame, amateur show (DL); 9:00 Horacio Zito's orch.; Headlines of the Past, John Nesbitt (DL); 9:30 Floyd Town's orch.; 10:00 Jimmy Davis' orch., (DL); 10:30 Merle Carlson's orch., (DL); 11:00 Griff Williams' orch. (DL); 11:30 Les Hite's Dance orch., (DL).

600 k	CJOR	499.7 m
VANCOUVER		500 w

5:45 Eb and Zeb, E.T.; 6:15 News Flashes; 6:30 Orch.; 6:45 Waterfront Publicity committee talk; 700 Real Life Dramas; 7:15 Immediate Issues, McInnes; 7:30 Financial Talk; 7:45 William Forst, baritone; 8:00 Bud Steele, songs; 8:15 Citzens League of Canada; 8:30 Sports; 10:00 News; Other periods: Records.

1030 k	CFCN	291.3 m
CALGARY		10,000 w

6:30 The Red Head Family; 7:00 Real Life Drama; 7:15 Maurice Gill, flutist; 7:45 W. R. Howson, Liberal; 8:00 Album of Melody; 9:00 News.

790 k	KGO	379.5 m
OAKLAND		7500 w

7:00 Berkeley Singers; 7:30 Musical Grab Bag; 8:00 Stanford university Program; 8:15 Talk of the Town E.T.; 8:30 Hollywood Comedy Stars; 8:45 Harold Dana, baritone; 9:00 Tune Types; 9:30 Marshall's Mavericks; 10:00 Ricardo and his violin; 10:15 Henry King's orch.; 10:55 Press Radio News; 11:00 Eddie Duchin's orch.; 11:30 Jimmy Grier's orch.

BRITISH EMPIRE PROGRAMS

Short Wave—Pacific Standard Time

TRANSMISSION 6

Two of the following frequencies will be used: GSD 11.750 kcs. (25.53 m); GSC 9580 kcs., (31.32 m); GSL 6110 kcs. (49.10 m).

7:00 p.m. Big Ben, Troise and his Mandoliers, with Don Carlos, tenor; ary on the Davis Cup Tennis Chal- 7:45 News; 8:00 A running commentlenge Round, (Second day); 8:15 Close down.

YAHK BOY CUTS HEAD SEVERELY

Edwin Wilcox Taken to Hospital at Cranbrook

YAHK, B.C., July 26.—Edwin Wilcox, young son of Mr. and Mrs. James Wilcox fell while catching grasshoppers on the C.P.R. track, cutting his head severely. He was taken to St. Eugene hospital, Cranbrook, where he is progressing favorably.

C. O. Rogers, lumberman, of Creston has opened up a sawmill in the vicinity of Ryan.

T. Hangen of Canal Flat visited at the home of Mr. and Mrs. Thomas Evjen.

P. H. Robinson of Cranbrook is relieving at the government liquor store while Jack Walker is on holidays. Mr. Robinson and family are at Harper's tourist camp.

Major Harcourt of Calgary accompanied by F. A. Lazenby of Yahk motored to Canal Flat on business.

Sid Leary, M.L.A., and party of Nakusp were visitors at the home of Provincial Constable and Mrs. P. W. Jupp.

Donalda Walker, Lena Nedelec, June Hamilton and Hazel McCartney were visitors Wednesday at Camp 31.

Florence McInnis has returned from the Paulsen ranch where she visited Mr. and Mrs. Reuben Thompson and family.

Mrs. James Wilcox went Sunday to Cranbrook where she visited her son, Edwin, who is a patient in St. Eugene hospital.

William Guthrie, relief investigator of Cranbrook, was a visitor Thursday on business.

Nathaniel Lynch of Queen Charlotte Island, is visiting at the home of his grandparents, Mr. and Mrs. William Tipper.

F. A. Lazenby, G. V. Eckenfelder and Jack Walker were business visitors to Cranbrook Friday.

Artists who paint billowy, fair-weather clouds with rounded bases are nature-faking, says one meteorologist; such clouds have flat bases, and all on one level.

Social News of Rossland

ROSSLAND, B.C., July 26.—Mr. and Mrs. B. Fried, Mrs. S. A. Quigley of Regina, Mrs. Alex Quigley of Melville, Sask., and Mrs. Ernest Quayle of Rossland spent yesterday in Colville.

• • •

Mrs. Alice Davies who had been a guest of her son and daughter-in-law, Mr. and Mrs. E. Davies, Second avenue, has returned to her home in Fruitvale.

• • •

Jack Reid, who underment a major operation at the Mater Misercordiae hospital this week, is reported as making satisfactory progress toward recovery.

• • •

Mrs. Harry Abey and children are guests of F. T. Abey.

• • •

Charles Harrison of the Bank of Montreal staff has returned from a holiday on Vancouver island.

• • •

Cyril Mulligan is visiting relatives in Lloydminster, Sask.

• • •

ROSSLAND, B.C., July 28—Mrs. E. W. Campbell is holidaying at Christina Lake.

• • •

Miss Dorothy Irvin is visiting in Vulcan, Alta., a guest of Mr. and Mrs. Jack Marshall. Later she will go to Medicine Hat, where she will be a guest of her sister, Mrs. Leighton Miles.

• • •

Mr. and Mrs. Alex Pollock have returned from a visit to Syringa Creek.

• • •

Mrs. James Hunter, who has been a guest of her son and daughter-in-law, Mr. and Mrs. James W. Hunter, has returned to her home in Spokane.

• • •

Mrs. R. Fabrick and Miss Lily Gill spent a day in Trail

• • •

Mrs. Irvin Davis and son Jack have returned from Creston.

• • •

Rt. Rev. Msgr. A. K. McIntyre has returned from a visit to Nelson.

Homemade ice cream will be delicious if peppermint sticks are broken up and used as flavoring. It will also make a pretty color.

START CRESTON'S NEW SCHOOL

Begin Excavating for Four-room Building

CRESTON, B.C., July 26—With the arrival of R. Skeldon, of Vancouver, of the firm of Moncrieff & Vistaunet, which has the contract for Creston's new four-room public school building, work of excavating for the full basement got under way today, and the company has its plans made so that all the work will be proceeded with in order to have the structure complete with the minimum of delay.

Mr. Skeldon states that every possible local man who can be employed will be put to work and where it can be arranged parts of the work will be sub-contracted locally. Already the plumbing and steam heating installation contract has been taken by A. S. Reed of Creston Plumbing company. The contract is late in being awarded and as at least two months will be requred to complete the building, the trustees are hoping to be able to lease Trinity United church hall in which to carry on the extra classroom until such time as the new quarters can be utilized, which will not be prior to October 1.

PORTLAND FOLK AT DEER PARK

DEER PARK, B.C., July 28.—Ed. Wires, his youngest daughter and baby, have arrived from Portland to spend a vacation with the former's eldest daughter, Mrs. Fred Briggeman.

G. Briggerman Jr. has his fine new house about ready for occupation.

Mr. anud Mrs. Cyril Williamson and friends had an enjoyable evening and supper at the home of Mrs. Williamson's parents, Mr. and Mrs. Moss, it being the first anniversary of the Williamson's wedding.

Harry Gibson, old timer, has gone to Nelson for doctor's advise, having been ill for some time.

Mr. and Mrs. Lindsay Williamson and party from Vancouver are visiting Mr. Williamson's sister, Mrs. H. C. Coleman.

John Barg landed a fine salmon Monday.

At the annual school meeting at the Deer Park school house, Mrs. St.Dennis was reelected a trustee for the coming three years. With regret, the resignation of the teacher, Albert Angrignon, was accepted.

Fritz T. E. Hamblin is logging for the Castlegar sawmills.

HAY FEVER Check it now! Take Templeton's RAZ-MAH Capsules. Relief is sure. RAZ-MAH has kept thousands from misery of sore, inflamed, itchy eyes, running nose, choking, wheezing. No sprays, smoke, snuffs. No bed after effects or harmful drugs. Guaranteed relief from one $1 box, or money back. Sleep and work in comfort; 50c and $1 at drug stores. 335
Templeton's RAZ-MAH Capsules

End Of Month SALE
Continues Today With Over 200
Money Saving Items
Don't Miss It!
Hudson's Bay Company.
INCORPORATED 2ST MAY 1670.

EXPRESSING STORAGE

PROMPT RELIABLE SERVICE
FIREPROOF WAREHOUSE
PHONE 33
WEST TRANSFER CO.
Est. 1899

Romance and Horror Mingle in This Fascinating Mystery

There was a childish, elfish look about Janet Lord as she sat beside Blair Rodman on the rear of the truck, her head thrown back, her hands limp on her knees. Her face was pale and her big violet eyes carried a hint of fatigue. She was thin and delicate but extremely pretty. Everything about her suggested extreme youth except her eyes — they seemed older than her body. As Blair watched the girl, how much he was to go through for her never occurred to him... There is romance as well as horror in

THE DEVIL'S MANSION
By REX JARDIN
BEGINNING TUESDAY, JULY 30 IN THE
Nelson Daily News
British Columbia's Most Interesting Newspaper

GENE SMITH OF BERKELEY WINS TENNIS TITLE

Beats Bennett, His Team-mate; U. S. Wins All Titles

VICTORIA LAWN TENNIS CLUB, Victoria, July 28 (CP) — Towering, good-natured Gene Smith of Berkeley, post graduate and captain of the University of California net team, was crowned king of Dominion netters in the men's singles titlehunt today. The bashful Californian won the coveted title after a little more than a half hour's work on the courts with Dick Bennett, fellow teammate on the southern university.

Leading with an 8-6 set and a 4-2 game lead in the second as a result of yesterday's play halted by rain, Smith today quickly rode through the next two for a 6-2 victory.

The smooth-stroking Bennett appeared headed for his first set victory in the third when he pulled up from a 3-5 deficit and worked up to advantage point on his own service in the 11th game. Gene, however, pulled the point out and went on to take his own booming service in the 12th.

Worth Oswald and Charles Weisner, Berkeley pair, played brilliantly to take a marathon five-set battle from Ray Casey, San Francisco and John Law, Pasadena, favorites for the doubles crown.

Oswald and Weisner won the first set, after a hard fight 10-8, then breezed through the second 6-2.

In the third Casey with his hard service and harder baseline drives, carried the pair to a 12-10 victory and they captured the next set 9-7.

In the fifth set games followed service until the 15th game when Oswald and Weisner broke through Casey's service after the game had been deuced six times and then ran out the next, a love game for the match.

Mrs. Margaret Laird and Mrs. Catherine Rose of Los Angeles turned back Gussie Raegener and Eleanor Dawson, San Francisco pair, in straight sets to win the women's doubles, 6-2, 6-3.

Kaslo Planning Water Carnival

Rouleau and Riddell Do Well in the Okanagan

Kaslo is now planning for another big water carnival to be sponsored by its boat club July 31 and August 1. Last year the Kaslo club had boats and swimmers from many points in the interior and is planning on a number of Okanagan and coast as well as Kootenay Lake entrants this year.

F. S. Rouleau writes that he and Jack Riddell have just returned from the Salmon Arm and Vernon regattas, where they did a little barnstorming with their speed boats and as well a little "missionary" work for the Kaslo meet. They picked off Class C race at Salmon Arm as well as second in the marathon race, and second place in both Class C and the marathon in a classy field of entries of Vernon.

Bang-and-go-back races, Class A, B and C outboard, inboard runabout and marathon races are scheduled and good cash prizes are up. Lady drivers will also have a chance to show their skill.

All races except the marathons will be run on a mile and a quarter oval court, three laps to a heat except marathon and Class A events. Races are open to the world and the winners will be decided on the point system, first, 400; second, 300; third, 225, etc.

Committees in charge are:

Racing — J. A. Riddell, R. A. Chester, G. D. Gowker, E. Pitt Griffiths, J. R. Tinkess, C. J. White.

Finance—R. A. Chester, R. Hewat, B. F. Palmer.

Aquatic—R. Hewat, A. T. Garland, O. P. Merrill, E. Pott Griffiths, and W. P. Rudkin.

Works—J. A. Riddell, J. Brochier, A. L. Grayling, D. P. Kane, C. J. White.

Dance and entertainment—W. L. Billings, F. Wilson, C. W. Webster.

Publicity—Frank S. Rouleau and O. P. Merrill.

Sound Department—H. F. Barton.

Bennett Back in Harness Shortly

OTTAWA, July 28 (CP). — A brief midsummer lull in Canadian political activity comes to an end this week as government and opposition begin final preparations for the election battle. Prime Minister R. B. Bennett spent last week holidaying in seclusion and will be back at his desk in a few days. A number of other ministers who have been out of town will also return.

Political developments are expected to follow one another in rapid sequence shortly after Mr. Bennett's return. The three announcements awaited with most interest are the reorganization of the cabinet, the fixing of the election date and the launching of the Conservative campaign.

The Liberal leader, Rt. Hon. W. L. Mackenzie King, will break a long silence on Wednesday when he delivers the first of a series of three pre-campaign radio addresses.

VISIT ROSS SPUR

ROSS SPUR, B.C., July 26.—Mr. and Mrs. T. R. Swanson and daughters Bernice and Agnes, were visitors at the home of Mrs. Heimstra.

Misses Francine and Sybil Hicks and brother, who have been spending their vacation here, returned to their home in Spokane.

Mrs. Jacob Heimstra returned from a business visit to Trail.

Mrs. Henry DeJong, accompanied by her two sons, John and Ernest, were visitors here. Mrs. De-Jong and John returned to Nelson while Ernest stayed to spend a vacation at the home of Jacob Heimstra.

Miss Marie Tremblay was a visitor to Trail.

FLOOD TAKES LIFE

LANCASTER, O., July 28 (CP)—Flood waters sweeping down the Hocking river valley tonight caused at least one death and undetermined property damage.

Sheriff Joe Farbeann of Hocking county reported at Logan that an unidentified man drown north of Rock Bridge, about 12 miles south of here.

The victim was one of a group of motorists marooned on a bridge. Sheriff Farbeann and Rock Bridge residents rescued 27 others in boats.

VICTORIA NET PLAY RESULTS

VICTORIA, July 28 (CP).—Results of the Canadian championship tennis finals here today:

Francisco, and Mrs. Margaret Laird.

Mixed doubles—Ray Casey, San Glendale, defeated Gussie Roegener and Howard Blethen, San Francisco, 8-6, 6-1.

Men's singles — Gene Smith, Berkeley, defeated Dick Bennett, Berkeley, 8-6, 6-2, 7-5.

Women's singles—Miss Margaret Osborne, San Francisco, defeated Miss Gussie Raegener, San Francisco, 6-4, 6-2.

Nelson Pickups Beat New Denver

Take Softball Game Saturday 21-15

Despite the fact that they were advised both by letter and phone that the Red Sox would be unable to field a team against them, the New Denver Girls softball club came to Nelson on Saturday hoping to get a chance to play Nelson team as they had made plans to come over for the C. M. & S. employees' picnic. A team was hurriedly got together late in the afternoon and the result was a 21-15 win for the Nelson pick-up team.

As the Nelson players were able to muster only eight players at the start Millie Sdao of Rossland played for five innings, and came through with a couple of timely hits. Isabel Donovan, made her first appearance on the mound, and surprised even herself by going the route and sending six batters back to the bench by the strikeout route. She held the visitors to 11 hits and did not walk a batter. The local team banged out three homers, Elvera Matheson, Wilma Milne and Arla Saare; Isabel Donovan, Wilma Milne, Rosa Stewart and Agnes Stewart, also hit doubles. Ruth Aylwin and Vic Evan hit circuit drives for the New Denver club, while Evelyn Tier and Violet Gunn got two-base hits.

Alice Tier, went the route on the mound for the New Denver club, fanned six batters, and walked one. Evelyn Tier, the visitors' short stop was a sensation, being credited with seven putouts and two assists. Dorothy Sills, first base also played a bangup game. In fact the entire visiting club came through with some snapping fielding plays, especially Edna Shannon, second base, and Vic Evan, third base. Ruth Aylwin the visiting catcher, injured a finger in the fourth inning and was replaced by Violet Gunn, who snared a couple of hot foul tips for putouts.

For the local team, the work of Wilma Milne at second base was outstanding, she was credited with six putouts and three assists. Elvera Matheson, Alvina Arlt and Agnes Stewart also played well.

The visitors proved themselves a great bunch of sports, and stated that they hoped to visit Nelson again also expressed the hope that they would have the chance of entertaining a Nelson team before the season closes.

Summary:

Score by innings:		R	H	E
New Denver	412 400 022	15	11	7
Nelson	136 221 15x	21	20	5

The teams were:

New Denver, Vic Evan, 3b; Edna Shannon, 2b; Alice Tier, p; Evelyn Tier, ss; Dorothy Sills, 1b; Effie Shannon, rf; Violet Gunn, lf, c; Ruth Aylwn, c; lf; Edith Tarron, cf. Ester Jansrud, cf.

Nelson Pick-Ups: Agnes Stewart, cf; Elvera Matheson, ss; Rosa Stewart 3b; Alvina Arlt, 1b; Isabel Donovan, p; Arla Saare, c; Wilma Milne, 2b; Sybil McLean, lf; Millie Sdao, rf; Barbara Kingzett, 3b; Mary McDougall, rf.

The officials were, umpire behind the plate, Art Sdao, base umpire, Reg Lefevre, score keeper, Al Laface all of Rossland.

Boating Popular With Trailites

Over 400 on the Moyie Trips; Plane Is Busy

A diversified entertainment was offered Trail and Rossland picnickers who came to Nelson Saturday for the fifth annual C. M. & S. company outing, but outside of the park program boating proved by far the most popular form.

The Moyie in five trips up the West Arm carried in all about 400 passengers. Four short trips were made in the afternoon from the city wharf and in the evening a capacity load of 125 took in the four-hour moonlight cruise.

The lake was also dotted with small craft of all kinds and many boats were made available to the picnickers.

Among the many launches for hire were those of W. R. Smythe, Glen Lovejoy, Sid Matheson, George Marquis, Waltons and others. Besides launches, canoes and row boats were out in large numbers, to enjoy the weather conditions. Launches took out a full quota every trip for a cruise either up or down the lake.

While Trailites were cruising over the surface of the beautiful West Arm, others winged their way over picnic activities in plane trips with Eric de Pencier. The yellow moth plane, secured from two Rosslandites for the occasion, was kept busy from early morning until dusk.

NELSON REPS TIE ONE AND WIN ANOTHER

Take Lead in Playoff for Province Cup

Trail rallied in the ninth inning to tie up the first game of the West Kootenay girls sortball championship series against Nelson, but could not cope with the pitching of Hazel Spiers in the second game and lost a 14-4 decision at Nelson Sunday afternoon. The games were the first two of a best-out-of seven for the Vancouver Province cup, now held by Nelson.

Given anything like support in the first game, Rosa Stewart would have hung up a victory for Nelson. She allowed 10 hits, struckout four batters and did not walk any.

Cora Miller, who pitched the first game for Trail, went to right field in the second game and Helen Mawdsley started on the mound. Helen pitched three innings and Nelson got six runs off her, one a homer by Hazel Spiers. Then she retired in favor of Cora, the latter giving a fine display of spirit in her uphill fight and she was game to the end. Nelson batters were finding the ball and they counted eight hits off her. Alvina Arlt got a two-bagger and Alice Dunn a homer.

TRAIL HAS FINE INFIELD

Base-running at times was rather loose, but there were spots of brilliant fielding. Trail's infield was fine to watch, and it was fortunate to Nelson that the local girls were getting safeties. Hazel Mawdsley at second for the visitors, starred in both games. In both games she came through without an error and in the second one she carried the bulk of the fielding duty. Isabel Wright and Annie Gavrilik, on third and short respectively, were in the limelight the whole way.

Mary McDougall and Peggy McGovern nipped four runners at second base to keep Trail's score down in the first game. Only one runner escaped them on this play. Peggy lining the ball straight to the sack each time. Catches by Alice Dunn, Agnes Stewart, Lillian Saprunoff, Anne Gavrilik and Tina Mandeville added zip to the game and took the eye of the fans.

Trail scored two runs in the first, one in the sixth and two in the ninth, while Nelson got two in the first, two in the third and one in the sixth.

Trail refused to play off the tie in the first game, under the plea that championship games need not be followed to extra innings.

Nelson pulled off two double plays in this fixture, Rosa to Alvina to Mary, and Agnes to Alvina. Trail made one in the fifth, Hazel to Lillian. Jean Spiers of Nelson made the only home run of this game.

Summary by innings:

		R	H	E
Trail	200 001 002	5	10	3
Nelson	202 001 000	5	10	10

Second game:

Nelson girls entered the second game with more spirit, and behind the pitching of Hazel Spiers they quickly took the lead. Jean Spiers was safe in the second inning on first's error and then Hazel made a homer.

Nelson added four more in the third, six in the fifth, and two in the sixth. Trail counted one in the fourth, another in the fifth and two in the eighth. Helen Mawdsley allowed three hits, and walked three batters in her period on the mound.

BEST ON FIELD

Hazel Mawdsley, at second, had 10 assists to her credit and two putouts and was easily the best player on the field, and Isabel Wright and Anne Gavrilik put Trail on the map for fielding in their catches and handling of grounders. Alice Dunn and Jean Spiers in the field for Nelson did some hot footing to snag flies, while in the infield the Nelson colors rode high on the shoulders of Peggy McGovern, Alvina Arlt and Mary McDougall.

Alice Dunn led the batters for the day with five hits, and Alvina Arlt, Mary McDougall and Agnes Stewart each got three. For Trail, Anne Gavrilik, Liza Edwards and Lillian Saprunoff each got three.

Alex McInnis and Ab Cronie refereed.

Summary by innings:

		R	H	E
Nelson	024 062 000	14	10	5
Trail	000 110 020	4	5	5

Lineups were:

Trail: Isabel Wright, Annie Gavrilik, Mary Gripich, Liza Edwards, Lillian Saprunoff, Hazel Mawdsley, Tina Mandeville, Cora Miller, Lillian Gripich, Helen Mawdsley.

Nelson: Mary McDougall, Elvera Matheson, Alice Dunn, Jean Spiers, Rosa Stewart, Peggy Donaldson, Alvina Arlt, Peggy McGovern, Agnes Stewart, Hazel Spiers, Dot Jarbeau, Jean Paterson.

235 IN FIELD FOR ALBERTA

EDMONTON, July 28 (CP) — Nominations this week and next probably will push the total number of candidates for the Alberta election scheduled for Aug. 22 close to the 250 mark.

There are now 235 in the field.

Two Accidents on Trail-Nelson Road

While well organized traffic regulations kept auto accidents down at Nelson Saturday when Trailites swarmed into the city for the C. M. & S. company's picnic, three accidents were reported outside of the city. Two were on the Trail-Nelson highway but were of a minor nature.

FARMER DIES AFTER HIS AUTO OVERTURNS

TOMPKINS, Sask., July 28 (CP) —Injuries he suffered when the car in which he was riding overturned on No. 1 highway four miles west of here early today, several hours later claimed the life of Pete Shogran, 60 bachelor farmer of Golden Prairie, near here.

Cotton mesh lingerie, well punched with holes for extra coolness, can be very easily tubbed and dried almost while you wait. Very desirable for daily wear during the dog days.

Flashes From the Wires

GREEN HITS AT HITLER

WASHINGTON — William Green, president of the American Federation of Labor, called on the United States government to take "appropriate action" against the Hitler government in Germany to stop "brutal, inhuman treatment" of the laboring class.

BARBER IS PRESS HEAD

TORONTO—"I know of no single agency which can do more toward remedying existing defects in municipal administration and guiding councils and officials along sound economic lines than you—the members of the press," Thomas Bradshaw, municipal finance expert, told the closing session of the Canadian Weekly Newspapers' association convention.

Charles A. Barber, of the Chilliwack, B.C. Progress, was chosen president of the association as the sessions ended Saturday.

WAR ON NAZI FLAG

NEW YORK—Further demonstrations against German boats were planned by an organization calling itself the "Anti-Nazi federation."

The organization announced that a meeting had been called of "278 affiliated organizations" for Monday night to lay plans to "prevent the flying of the swastika" and "to cause the boycott of Nazi ships."

FORBID STEEL HELMET UNIFORMS

CASSEL, Germany—Steel helmet war veterans were forbidden to wear their uniforms or insignia or display their flags in Cassel in the last move of Nazi authorities against the veterans' organization.

WOULD QUIT BRITAIN

LONDON—Laws which would divorce the Irish Free State completely from Great Britain are being prepared by President Eamon de Valera of the Free State, according to a Dublin dispatch to the Sunday Express.

STRIKERS GET WARNING

LONDON—The London passenger transport board, controlling the London area, told 2597 striking bus drivers and conductors in suburban London to get back to work by Monday or face dismissal.

SHIP IN DISTRESS

MANILA, P.I. (Monday) (AP). —The tail of a typhoon, moving in the direction of Formosa, lashed the Philippines last night and today, paralyzing inter-island shipping.

The steamship Venus, a vessel of 554 tons net, operating between Manila and Iloilo, lost a propeller in the storm last night. The steamer Kolambugam responded to her distress signal and was reported to have taken the Venus in tow.

HAIL IN ALBERTA

WETASKIWIN, Alta. — Wetaskiwin district experienced its worst hail storm in 40 years Saturday night ,heavy damage being caused to crops. Wind of cyclonic violence accompanied the hail and several of the finest crops in the heart of the Wetaskiwin wheat-growing district were destroyed.

ITALY'S "HOUR HAS COME"

ROME—Italy's historic hour has come, bringing with it "life or death now or never" for the nation, Premier Mussolini's newspaper, "Popolo d'Italia" of Milan proclaimed.

Later Fulvio Suvich, under-secretary for foreign affairs, received Sir Eric Drummond, British ambassador. Then he flew to Rocca Delle Carminate where he saw Mussolini.

The conversation between Suvich and Sir Eric was described in diplomatic circles as inconclusive. It was said it dealt with the forthcoming League of Nations council meeting.

NEW TERROR FOR JEWS

BERLIN—Nazilsm's big offensive against reactionaries struck new terror into Jews and Steel Helmet war veterans but Catholics, heretofore under heavy fire, thought they discerned indications of an imminent truce.

Uneasiness increased among the reich's 500,000 Jews after Count von Helldorf, Berlin police chief, summarily outlawed individual Jew-bating and announced the state Nazi movement itself would prosecute the anti-Semic fight "in another way."

REDS BLAMED FOR FLAG INCIDENT

BERLIN—The reich press, commenting wrathfully on the ripping of the Nazi flag from the German liner Bremen in New York Friday, attributed the outbreak to the pronouncements of the present Communists' council in Moscow.

TEN MILLION HOMELESS

NANKING—The first authoritative estimates of the havoc wrought by the flood in the Yangtze valley were announced by Shiaying Hsu, chairman of the national government famine relief commission, who said 10,000,000 persons had been made homeless and property amounting to 500,000,000 Chinese dollars (about $190,000,000) destroyed.

He made no estimates of the number of persons drowned.

TOT KILLED BY TRUCK

CALGARY—William Barclay, 4-year-old son of Mr. and Mrs. James A. Barclay was killed at a street intersection when struck by a truck, allegedly driven by A. B. Caroll.

A passing motorist rushed the boy to the hospital where he died 20 minutes after being admitted.

MISS SHERMAN DIES

TORONTO — Miss Myra Louise Sherman, sister of Rt. Rev. L. Ralph Sherman, Anglican bishop of Calgary, died in hospital here after an illness of several weeks.

SEEK NEW LAND

MOSCOW — Discovery of new land between the north pole and the North American continent is one of the possibilities of Sigmund Levanevsky's over-the-pole flight to San Francisco, another polar flier said.

SIX DIE IN PLANE

BOGOTA, Columbia—Six persons were killed in the crash of a trimotored Junkers plane near El Retiro, it was learned tonight in belated dispatches.

ARTIST DROWNED

KENTVILLE, N.S.—Mrs. Louis Saunders, 65, native of Sackville, N.B., and an artist of note, was drowned Saturday within sight of the spot where her husband, Dr. Saunders of Kentville, died from a heart attack four years ago.

WOLVES DEVOUR GIRL

MOSCOW—Wolves devoured a little girl when she wandered away from her mother during a walk in the woods near Kolkhoz, White Russia, according to a dispatch received here.

Five Bands Woo Monster Crowd at Picnic Held Lakeside Park

Pipe Band Makes a Big Hit; Hold Dance in Street

If, as the saying goes, "music hath charms to soothe the savage breast," concerts given by four bands from Trail and one Rossland band, may account for the unusual quietness of the 1935 C. M. & S. company employees' picnic at Lakeside park Saturday.

Little was wanting in the way of band music for the huge gathering and an almost continuous program was provided by the five organizations. Before and after giving programs at the park the bands played up town.

The Trail pipe band, a new organization under Pipe Major A. Drysdale, made a big hit in parades through the grounds and again up town. The pipe and drum squad listed among its numbers played: The Pibroch, Donald Dhu, 79th Farewell, Highland Laddies, McKenzie Highlanders, Sweet Maid of Glendarnel, Glendarnel Highlanders and others.

Ed Stephens and his Rossland City band presented a program of the following numbers: The Show Girl, march; The Show Boy, march; Brooks Triumphal March; Scotch Melodies, medley overture; The Elves Overture; Sincerity, overture; The Iron Count, overture; Old Timer's Waltz; Sunnyland, overture; The Champion, overture; Desdemona, waltz; Irish Rose, trombone solo; Moonlight on the Nile, waltz; The Admiral, overture.

Pep and go was added to the picnic by the Trail Canadian Legion Bugle band under Drum Major Alex. Pearson and after playing up on Baker street, the band marched to Lakeside park, where they gave the Thunderer, Fall in march, Nuts in May, Blaze Quick Step, Left Right Quick Step, and other popular numbers.

IN MEMORIUM

Under the direction of Band Master William Donnelly the Trail Canadian Legion Brass band gave a program at the park and played for a street dance in front of the Hume hotel where old time numbers, square dances and circles were the order. Out of respect for Mr. and Mrs. O. Barsi, Trail residents, whose son Guido was drowned out from Lakeside park during the afternoon, the band played Rock of Ages prior to opening the street program. The Legion band played during the day. The Angel of the Lord, hymn; Tannhauser, grand march; Carl Rosa, selection; Il Bacio, cornet solo by B. Forteath; Jerusalem My Glorious Home, anthem; Three Blind Mice; In Cellar Cool, Euphonium solo by C. J. Miles; Minstel Gems, fantasia; Gems of Scotia, selection.

Tito Allega's Italian band, the Maple Leaf band, played at the park and in front of the Savoy hotel in the evening. The evening program included: Shutzen, march; Poet and Peasant, overture; Traviata, grand selection; Primo Saxophonist, Schottische; Neapolitan Scene, suite; William Tell, overture; Colonel Bogey, march.

Storms Sandwich Picnic Outing

Picnic activities at Nelson Saturday were sandwiched between two heavy electrical storms but fortunately came at a time that did not interfere with the huge gathering at Lakeside park.

Early Saturday a heavy storm settled the atmosphere for the time being and afternoon was moderately cool. Shortly after mid-night Saturday, when the picnic was well over, the elements put on a vivid electrical display and wind and rain followed. Saturday night's shower was recorded at .34 inch.

Temperatures were moderate and with a low of 57, Friday night and Saturday morning were the lowest this summer. The high for the day was 86. Sunday's temperatures were 52 and 61 degrees.

WIND FANS FIRE ON WATER FRONT

When heavy winds, accompanying a thunder storm just after midnight Sunday, whipped smouldering ashes into flames on the city dump near the incinerator, the fire department was given a run. Hose was laid and the fire put out in short order.

TORONTO'S MAYOR FEARS UNREST IF RELIEF IS CUT OFF

TORONTO, July 28 (CP)—Mayor James Simpson, fearing a "lot of unrest" and possible riots if 10,000 to 12,000 single unemployed were struck off relief in Ontario without definite employment, today said he would appeal to Premier R B. Bennett.

VANCOUVER PIONEER DIES AT AGE OF 61

VANCOUVER, July 28 (CP)—George Canary, 61, manager of the Vancouver Fish & Oyster company and a pioneer resident of the city, is dead.

Mr. Canary, who died yesterday after a short illness, had resided here for 45 years.

HARRY STEVENS ON WAY TO WEST

Will Be in Cranbrook Tuesday; Talks of "Bloodless' Laws

CALGARY, July 28 (CP).—With further conferences and one party organization in prospection, Hon. H. H. Stevens, reconstruction leader, stopped off here late tonight in his swift trip to the Pacific coast. Tomorrow he will meet his Alberta lieutenants. No public meeting is scheduled here until he returns from the coast. He will go on to Cranbrook, B.C., in his constituency of East Kootenay, for a convention meeting on Tuesday.

"Bloodless legislation," was the description Mr. Stevens gave of government measures based on the price spreads commission report just before he left Winnipeg last night. Addressing a small audience at an informal meeting, prior to taking his train, the Reconstruction leader asserted that the movement he heads "emerged out of five years depression and the conviction things could have been better, can be better and ought to be better."

"A determination has grown up in the minds of the Canadian people that they are not going to continue supinley subject to the domination of a few individuals," he said, in charging that this condition prevailed. The bargaining power of the farmer had been taken from him and he now received for his livestock, dairy products and other commodities, just what the packing companies, canners and others decided he might have.

Bride-to-Be Is Feted at Burton

BURTON, B.C., July 28.—Miss Lilian Marshall, a bride-to-be, was the guest of honor at a shower given by Mrs. A. Johnson. Pink and white flowers decorated the room and tables, and a huge box carried in by Miss Hatie Robson and Master Kenneth Johnson containing the gifts, was also decorated in pink and white to represent a huge wedding cake.

After several contests and music had been enjoyed by the guests who numbered over 40, Miss Marshall opened and acknowledged her many gifts.

Tea, which also included a miniature wedding cake in pink and white was served. Besides Miss Eva and Doris Johnson those who served tea were Misses Lois Ebils, Mary Walker, and Flossie Marshall.

Returns to Trail From Kaslo Visit

KASLO, B.C., July 24.—Miss Edith Alm was a Saturday visitor in Nelson.

Bob Paterson has returned to Trail after visiting his parents, Mr. and Mrs. Jack Paterson.

Church services were held in the Catholic church Sunday, Rev. Mr. Cheevers being in charge.

George McInnis of Howser passed through the city Saturday on his way to Nelson.

James Vipond was a visitor in Nelson Saturday.

Mrs. Frank Latham left Sunday for her home in Moose Jaw, Sask., after spending a week in town a guest of Mr. and Mrs. E. H. Latham.

Government Auditor H. O. Mills of Victoria is spending a few days in town on official business.

Mr. and Mrs. H. Lewis of Salmo were week-end visitors in town.

Miss Kathleen Whittington of Cadillac, Sask., arrived in the city Saturday and left Sunday to visit friends in the Lardo.

J. Hlady of Keen spent the week-end in Kaslo.

Mrs. A. Watson of Kootenay Bay was a Kaslo visitor Saturday.

Miss Neta Nunn, R.N., matron of the Victorian hospital, left Monday for a month's holiday at coast points.

Lawrence Cody of Trail is spending a few days in town with his daughter, Miss Elise Cody.

N. M. Van of Rossland is holidaying in the city.

Mrs. Thomas Smith visited Nelson Saturday.

R. Loughran of Salmo was a week-end visitor in the city.

Dr. David Hartin of Spokane was a Sunday visitor in town, a guest of his brother, H. T. Hartin.

Mr. and Mrs. F. S. Chandler were Saturday visitors in Nelson.

Dr. and Mrs. L. A. Roy, their son Donald, and daughter Madeleine, left Monday for their homes in Lethbridge after spending a month's holiday in Kaslo.

A. C. Raper and son, Raymond, of Johnson's Landing, were Monday visitors in the city.

Mr. and Mrs. C. T. Armstrong of Nelson visited Kaslo Monday.

Dr. and Mrs. D. J. Barclay spent Saturday in Nelson.

Mrs. Douglas Fisher and son, Ian, of Crawford Bay, were Saturday visitors in town, Ian receiving medical attention from Dr. D. J. Barclay.

Archie Greenlaw of Lardo was a week-end visitor in town.

T. J. Ainsworth of Howser passed through town Saturday en route to Nelson.

Mayor W. V. Papworth was a Nelson visitor Saturday.

Miss Margaret MacNicol was a Saturday visitor in town on her way from Nelson to her home in Johnson's Landing.

Mrs. J. E. Burgess was a Saturday visitor in Nelson.

Myles MacPherson left Saturday for his home in Trail after spending a few days in town with his father, Jack MacPherson.

Mr. and Mrs. E. W. Hazelwood of Trail are spending a short holiday in the city.

J. A. Jones of Retallack spent the week-end in town.

Mrs. Thomas Barkley and two children left Saturday for their home in Ross Spur, after a short visit to Mrs. Barkley's parents, Mr. and Mrs. F. S. Chandler.

Major and Mrs. J. H. Stubbs motored to Nelson and return Saturday.

Mr. and Mrs. Beaumont, their two daughters and son, of Lethbridge, have arrived in the city to spend a two weeks' holiday.

Bert Canniff of Keen was a week-ed visitor in the city.

Mr. and Mrs. E. M. Sandilands were visitors in Nelson Saturday.

U. S. TOURISTS SPEND MORE IN CANADA IN YEAR

WASHINGTON, July 28 (AP)—Commerce department figures disclosed today that in the first year of repeal, United States tourists increased their expenditures in Canada and Mexico, former nearby oases. Total expenditures by United States tourists in 1934 were estimated at $314,000,000, compared with $292,000,000 in 1933.

But while there was a $10,000,000 drop in the outlay overseas, tourists spent $19,000,000 more in Canada and, $13,000,000 more in Mexico than during the last year of prohibition.

DR. WALKER AT CRANBROOK NOW

Will Return With Dr. Stevenson to Victoria

Dr. J. F. Walker, provincial mineralogist, who arrived here Friday to install Hartley Sargent, the new resident engineer of the eastern mineral survey district in office, left Saturday morning for Cranbrook, taking with him Dr. J. S. Stevenson, his assistant engineer, who had been acting here since the transfer to Vancouver of B. T. O'Grady.

The provincial mineralogist will be here again Tuesday, and will then return to Victoria, Dr. Stevenson accompanying him.

Mr. Sargent was busy over the week-end with office work, but proposes to start visiting mining properties at once.

He was in the Kootenay about 2½ years altogether, when working with Lieut.-Col. H. H. Yuill.

Cubs Turn Back Rossland 5 to 2

Hollman and Brinley Allow Only Three Hits

Behind the three-hit pitching of Walter Hollman and Bill Brinley, the New Grand Cubs came through with another win Saturday afternoon at the Recreation grounds 5-2. Only four Rossland players reached firstbase, Lefeur being walked by Hollman.

Loree went the route for Rossland and was found for 10 hits, including a home run by George Goble in the first inning and two-base hits by Sammy Pasacreta and Bill Brinley. He got 11 strikeouts and did not walk a batter.

The field was well soaked from the night and morning rains and pitchers found difficulty in performing efficiently. Base runners also had to move cautiously.

The Cubs took a lead in the first inning on Goble's home run over left field fence, and although Rossland tied it up in the last half of the fourth on Ezart's circuit clout to same spot, Cubs came back to add two more. They scored another in the fifth.

Lefeur was walked after Ezart had homered in the third but he was caught out at second, Cooper to Bailey and then Schumaker struck out. Lefeur doubled in the seventh and came home on Schumaker's single almost through the pitcher's box. Brinley fanned the next two batters to nip any chance of a rally. Cubs played errorless ball.

They got two runs in the third. Bailey singled and Sammy Pasacreta doubled, the former getting home on second's error. Then Cherrington singled to score Pasacreta. Three clean hits, by Brinley, Cooper and Anderson produced another run in the fifth and then their final run came in the sixth. Cherrington got his second single of the day. Langill struck out, and Cooper was safe on first's error. Brinley doubled to score Cherrington.

Brinley, Cherrington and Bailey each got two hits, the former's in two trips to the bat. Anderson, Goble and Cooper each gone one, while Sammy Pasacreta, although getting one, nearly carried Loree out of the box when he attempted to grab and duck a hot one off the bat. Hollman and Cherrington, new local players, turned in fine games.

Hollman struck out six batters and walked one, while Brinley, who went in the sixth, struck out four and walked none.

Anderson and Bishop pulled off the most sensational plays when they made brilliant running catches to nip what semed timely hits.

Ezart, Lefeur and Schumaker were Rossland's hitters.

Bill Freno and Anthony Scanlan refereed.

Teams were:

Rossland—D. Couture, Ezart, R. Lefeur, C. Schumaker, J. Genest, Loree, W. Purcello, Gelling, Demour.

N. G. H. Cubs—Bishop, Anderson, Goble, Bailey, Pasacreta, Cherrington, Langill, Del Puppo, Cooper, Hollman, Brinley.

Koolaree News

The braves and chiefs of Koolaree camp were honored on Wednesday afternoon by visits from pale-faces of Nelson, Trail and Procter. The visitors seemed interested in, and pleased with camp arrangements.

At a pow-wow held prior to the whitemen's arrival, a new great brave, Audrey Doubleday of Trail, was elected. She succeeds Annie Ronald of Grand Forks.

Thursday the girls superintended all activities, from morning "jerks" to evening "lullaby." The leaders care free for a day acted as "dumb waiters" at lunch, affording great amusement both to themselves and to the guests.

At the evening camp-fire, the leaders presented as a stunt the pantomime "The Coquette." Wah-Wah-Tay-See was the star of this performance.

Three of the braves have added twelve moons to their age while in camp, and it was intended to celebrate with a big birthday cake at Friday camp-fire, but the Great Manitou willed otherwise and sent a thunderstorm, so the cake had to postponed.

NELSON CRICKET TEAM DEFEATED BY ROSSLAND

Nelson cricket team was decisively beaten by Rossland in a game played yesterday by six wickets in a one-inning match. The game was scheduled to take place at Rossland, but owing to the heavy rains, the pitch there was found unplayable, and permission was given by Mr. Bedford, president of the Trail club, to play the match at Tadanac grounds. The game was started at 2 o'clock, the grounds having dried up sufficiently.

Rossland won the toss and sent Nelson in to bat first. The visiting team made a sorry start, four wickets being disposed for only seven runs, but Cunningham, with 14 runs, helped to swell the score. Wood and Pearson then put on a useful stand and brought the total to 47 before the former was cleaned bowled by Snowball. This proved the undoing of Nelson and they were all dismissed for 48 runs.

Rossland found runs hard to get at the start but later batted with greater confidence. Despite several bowling changes the score steadily mounted and they passed the Nelson score with only two wickets down. Chambers, although given several "lives," played a nice inning and scored 45, before being out to a splendid catch by Harrison in the long field. When stumps were drawn at 6 o'clock Harris and Schofield were still together, the score board 106 runs for 4 wickets. Nelson found the ground strange and their fielding suffered, several catches being dropped.

The following was the score and bowling analysis:

Nelson innings:

A.J. Smith, c Read, b Barris, 0.
C. Bowkett, hit wicket, b Bell, 7.
M. Harrison, b Harris, 0.
A. Parker, b Harris, 1.
R. Main (captain), c Adcock, b Bell, 0.
N. Cunningham, b Bell 14.
J. Wood, b Snowball, 4.
C. D. Pearson, b Snowball, 16.
R. A. Aldersmith, b Snowball, 0.
F. W. Smith, run out, 1.
J. Corbyn, not out, 3.
Extras, 2.
Total 48.

Bowling analysises:

	O	M	R	W
Harris	5	2	6	3
Bell	9	0	24	3
Finney	7	3	12	0
Snowball	2	0	4	3

Rossland innings:

E. Bouchier, b Borokett, 1.
A. Snowball, c Pearson, 18.
J. Chambers, c Harrison, b Pearson, 45.
C. Bell, c Pearson, b Corbyn, 14.
P. Harris, not out, 7.
G. Schofield, not out, 11.
Extras 10.
Total for 4 wickets, 106.

J. Finney, A. G. Read, L. Delmas, Adcock and Christian did not bat.

Bowling analysis:

	O	M	R	W
Corbyn	12	4	20	1
Bowkett	14	4	27	1
Pearson	10	1	27	2
Main	5	0	12	0
Aldersmith	3	0	10	0

Watch Stops, 4:08-13 p.m.

Close to 1750 Guesses to Be Sorted by Mayor Morgan

Check your picnic guess for the C. M. & S. company clock and radio. When Mayor J. P. Morgan broke the seals of a watch handed over to him Saturday night it was found stopped at 8 minutes and 13 seconds after 4 o'clock.

Close to 750 women and 1000 men guessed as to the time that the watch stopped, in conjunction with the C. M. & S. company's monster picnic at Lakeside park Saturday, and winners will be declared by Mayor Morgan, and Aldermen T. W. Slader, Roy Sharp and J. E. McKenzie when they wade through the pile some time Monday.

The watch was sealed in a cardboard box by a Trail jeweler, and following the wind-up of the guessing Saturday evening it was turned over to Mayor J. P. Morgan by R. W. Savage, Trail committeeman.

A handsome mantle clock awaits the winning lady, while second and third place ladies will receive sacks of flour.

To the lucky man goes a radio, and a smoking stand is up for second place winner.

The Nelson mayor and his council members will sort out the guesses and determine those closest to the time announced.

$500,000 Damage in Railway Fire

WARROAD, Minn., July 28 (CP) —Railway officials estimated $500,000 damage today as the toll of fire which destroyed 19 oil and freight cars after derailment of the Canadian National railways westbound train late Friday.

Nine oil cars in the conflagration, first to buckle and ignite when the train developed air-brake trouble six miles east of Warroad, alone were valued at $160,000. Three coal cars and box cars loaded with merchandise were included in the train, en route from the Rainy River district to Winnipeg.

"Truth" Subject Lesson-Sermon

"Truth" was the subject of the lesson-Sermon in all Churches of Christ, Scientist, on Sunday.

The Golden text was: "Thou hast redeemed me, O Lord God of truth" (Psalms 31: 5).

Among the citations which comprised the lesson-sermon was the following from the Bible: "And great multitudes came unto him, having with them those that were lame, blind, dumb, maimed, and many others, and cast them down at Jesus' feet: and he healed them" (Matthew 15: 30).

The lesson-sermon also included the following passage from the Christian Science textbook, "Science and Health with Key to the Scriptures" by Mary Baker Eddy: "Truth casts out error now as surely as it did nineteen centuries ago."

CRESTON VALLEY BOARDS ELECTED

Canyon Has a Second Poll; Nominees Not Qualified

CRESTON, B.C., July 26 — The balance of the valley school districts have now held their annual meetings for the election of trustees and voted supply funds for 1935-36, with Canyon finding it necessary to have a special meeting to elect a trustee and auditor to replace Mrs. G. Messinger and G. Messinger, elected to these offices but unable to qualify. A. Spencer was chosen to replace the former and L. Moberg is the new auditor. They were named at a meeting at the schoolhouse Wednesday.

At Kitchener the old board is back in harness. Cyril Senesael was reelected to succeed himself, and Cliff. Foisy was similarly honored for the post of auditor. The other two trustees are G. A. Hunt, secretary-treasurer, and Sid. Abar. Sum of $400 was voted for running expenses for the ensuing year.

At Alice Siding the annual meeting also voted $400 for operating costs for 1935-36.

The board at Sirdar is the same as the past year. R. Heap, whose term had expired, was reelected. Mrs. E. Martin and James Pascuzzo complete the trustee board.

Up to the present there have been no resignations and it looks as though the rural schools will be having the same staffs as in the term just closed, with the possible exception of Wynndel and Sirdar.

Picnic Clinic Is Boon to Mothers

3 Nurses Have a Busy Time in Kinsmen Baby Clinic

A boon to tired mothers who took in the annual C. M. & S. picnic at Lakeside park Saturday was the Kinsmen's baby clinic, housed in two tents.

Three beds and two cribs were used to full advantage and at meal times when mothers left their babes in charge of Nurse Sybil Archibald, beds were at a premium.

The tent was equipped with electric fans, electric stoves and first aid materials.

This service was highly praised by many thankful mothers.

Values—Savings

In Quality Footwear for the entire family that you should not and cannot afford to pass up—

Our Summer SALE OF SHOES

Continues with new and greater bargains in Ladies', Men's and Children's Footwear.

R. Andrew & Co.

"Leaders in Footfashion"

AS A CEREAL

OR IN COOKING

It's FINE either way!

It's so handy to have a package of Kellogg's ALL-BRAN in the kitchen. Serve it as a cereal. Use it also as a wholesome ingredient in your muffins, breads, omelets, waffles, etc.

Kellogg's ALL-BRAN supplies "bulk" to aid regular habits. ALL-BRAN is also rich in vitamin B, as well as iron, an element of the blood.

Two tablespoonfuls daily will correct common constipation, due to insufficient bulk in the diet. In severe cases, with each meal. If not relieved this way, see your doctor.

The "bulk" of ALL-BRAN does not break down during digestion as does that of leafy vegetables, and is therefore more effective for furnishing the needed "bulk." It is a delicious laxative food . . . far better than patent medicines.

Get the red-and-green package at your grocer's. Made by Kellogg in London, Ontario.

Keep on the Sunny Side of Life

Social Happenings in Nelson City

This column is conducted by Mrs. M. J. Vigneux. All news of a social nature, including receptions, private entertainments, personal items, marriages, etc., will appear in this column. Telephone Mrs. Vigneux at her home, 519 Silica street.

Many guests attended the reception held Friday afternoon and evening at the home of Mr. and Mrs. J. E. Annable, Hall mines road, on the occasion of their golden wedding anniversary. The home was effectively graced with a profusion of gorgeous summer blooms. One basket of flowers was especially attractive. It was a gift from Mr. and Mrs. William Rutherford of "Peep O Day" and another a lovely bouquet from the Old Timers association. Many other gifts of flowers were received by the hosts. Besides their five daughters and one son, Mrs. J. S. Haigh of Mission, Mrs. Reginald Haggarty, Miss Charlotte Annable, Mrs. R. S. Turner of Berkeley, Calif., Mrs. Walter Brodie of Stockton, Calif, and Jack E. Annable, Mr. and Mrs. Annable were assisted in receiving by Mr. Annable's sister, Mrs. Andrew Sipes of Vancouver who was one of Mrs. Annable's bridesmaids 50 years ago. The best man residing in Vancouver was unable to be present. For receiving Mrs. Annable wore a most becoming gown of black satin and lace and a corsage of Ophelia roses. The feature of the evening reception was the presentation to Mrs. Annable of a handsome silver toilet set and to Mr. Annable a gold watch. Mrs. Charles F. McHardy had the honor of presenting the gift to Mrs. Annable and in doing so made an appropriate speech. This was followed by a few chosen words from J. R. Hunter after which John A. Irving presented the watch to Mr. Annable. Others making brief speeches were Rev. J. A. Donnell, successor to Rev. W. C. Mawhinney and Mayor J. P. Morgan. To this Mrs. Annable replied in a very suitable manner as did Mr. Annable. The latter relating numerous amusing recollections of earlier days. The guests were favored with vocal solos by Mrs. R. S. Turner and vocal duets by Miss Charlotte Annable and Mrs. Turner who were both in splendid voice. The tea table was dainty with its cover of a real Spanish lace cloth procured by Mrs. R. S. Turner in Peru, South America. This was centered by a wedding cake dated 1885-1935 made by their eldest daughter, Mrs. J. S. Haigh of Mission City, B. C. The table appointments were cleverly carried out in gold flanked by gold lighted tall tapers in matching sconces. The honors were done by Mrs. J. Fred Hume, Mrs. J. J. Foote, Mrs. Charles F. McHardy, Mrs. James Brodie, Mrs. A. D. Emory, Mrs. G. B. Matthew, Mrs. Christie and Mrs. W. E. Wasson. The ices were cut by Mrs. C. D. J. Christie, Mrs. R. L. McBride, Mrs. Jack Christie and Mrs. H. H. Pitts. Inviting the guests to tea were Mrs. John Gansner, Mrs. G. C. Arneson and Mrs. Wilfrid Allan. Serviteurs included Mrs. W. H. Smedley, Mrs. Roy Sharp, Miss Marguerite Haigh, Miss Kathleen Brodie, Miss Marion Hill of Markdale, Ont., Mrs. George Lee-Warner, Miss Helen Vance, Mrs. A. Pagdin, Mrs. Harry Ferguson, Mrs. Jack E. Annable, Mrs. G. A. C. Walley, Mrs. M. J. Vigneux, Mrs. Reginald H. Dill, Mrs. John O. Dolphin and Miss Marjorie Wellington. Among those calling were Mrs. Charles Watts, Mr. and Mrs. George Clark, Mrs. Mary Kerr, John Kerr, Miss M. Dyck, Mrs. J. Fred Hume, Mr. and Mrs. James Brodie, Miss Kathleen Brodie, Mrs. John Gansner, Miss Marion Hill, of Markdale, Ont., Mrs. W. M. Vance, Mrs. D. R. Cameron of Winnipeg, Mrs. Middleton, Mrs. Becker, Mr. and Mrs. T. Dolphin, Mrs. W. Calbick, Sr., Mrs. Herbert Thorpe, Mrs. Joseph Sturgeon, Mrs. M. J. Vigneux, Mrs. B. Lowery, Mr. and Mrs. Charles F. McHardy, Mrs. Quance of Robson, Mrs. Arthur Terrill, Mr. and Mrs. W. H. Smedley, Mrs. G. K. Ashby, Mrs. J. P. Gussin, Mrs. Thomas Brown, Mr. and Mrs. George Lee-Warner, Mrs. J. Percy Coates, Mrs. C. Chapman, Mrs. T. L. Marquis, Mrs. J. Hawkins, Mrs. J. Morris, Mrs. H. L. Genest, Mrs. J. J. Foot, Mrs. Harold Lakes, W. S. King, Mr. and Mrs. William Rutherford, Mrs. Drury Barley of Medicine Hat, Mrs. Arthur Lakes, of Vancouver, Mrs. George Johnstone, Mr. and Mrs. Wilfrid Allan, Mr. and Mrs. R. L. McBride, Mr. and Mrs. Nelson Ball, Mrs. Charles Kelman, Mr. and Mrs. Hugh W. Robertson, Mr. and Mrs. George A. Hunter, Mrs. W. O. Rose, Mrs. A. W. Nagle of Seattle, Mrs. T. E. Higginbotham, Mrs. Walter K. Kettlewell, Mrs. W. J. Turner, Mrs. Gordon Allen, Mrs. H. Cecil Grizzelle, Mrs. Percy Amas, Ven. Archdeacon Fred H. Graham, Mrs. Graham, Miss Dorothea Graham, Mrs. C. D. Blackwood, Mr. and Mrs. C. D. J. Christie, of Vancouver, Miss Peggy Malone of Princeton, Mrs. C. I. Archibald, Mr. and Mrs. J. Annable, Mrs. J. H. R. Christie, Mr. and Mrs. W. E. Widdowson, Mrs. Reginald H. Dill, Mr. and Mrs. A. T Horswill, Mr. and Mrs. Roy Sharp, Mrs. James H. Lawrence, Mr. and Mrs. W. E. Coles, Mrs. G. H. Fraser, Mrs. E. Baker of Klamith Falls, Ore., Thomas Lambert, A. G. Lambert, Mrs. L. Hanna, Mr. and Mrs. H. H. Pitts, Mr. and Mrs. G. B. Matthew, Mr. and Mrs. A. T. Noxon, Mrs. G. F. Hunter, Mrs. T. H. Willits, Mr. and Mrs. W. G. Hunter, Mrs. J. Lundie, Mr. and Mrs. A. C. Emory, Mr. and Mrs. S. C. Latornell, Mrs. W. H. Hoare, Mrs. Fred Emory, of Portland, Ore., Mr. and Mrs. A. D. Emory, Mr. and Mrs. Fred L. Irwin, Mrs. Harold Hinitt, Mrs. A. A. H. Boss, Miss Leona Boss, Mrs. Donald McLeod, Mrs. M. E. Watts, Mrs. J. H. Wallace, Mrs. A. H. Wallace, Dr. and Mrs. G. A. C. Walley, Mr. and Mrs. A. Pagdin, Mrs. Alex Carrie, Miss Elizabeth Carrie, Mr. and Mrs. Harry Ferguson, Mr. and Mrs. G. C. Arneson, Mr. and Mrs. J. R. Hunter, Mr. and Mrs. George Horstead, Mrs. F. Brunton and son F. Brunton, Mr. and Mrs. L. S. Bradley, Mrs. T. W. Slader, Mrs. David Laughton, the Misses Irene and Grace Laughton, Mrs. H. E. Dill, Mrs. C. W. Tyler, Miss Gladys Ewing, Mr. and Mrs. R. S. Turner, Mr. and Mrs. J. A. Irving, Mr. and Mrs. Norman C. Stibbs, Mrs. J. C. Grummet, Rev. and Mrs. J. A. Donnell, Mrs. J. O. Dolphin, Mr. and Mrs. J. B. Gray, Mayor J. P. Morgan, Mr. and Mrs. L. H. Choquette, Major and Mrs. Roy Manahan, Mr. and Mrs. W. W. Beer, of Toronto, Dr. W. B. Steed, Fred Irvine, Miss Addie Irvine, Mr. and Mrs. W. E. Wasson, Evans Wasson of Vancouver, Mr. and Mrs. Fed Weir, Mrs. James Weir, Mrs. Ferguson Wilson, Mrs. W. A. Thurman, Robert Hall of Trail, Mrs. C. F. Hunter, W. J. Sturgeon, Howard Thurman, Dr. John Gansner and Mrs. Gansner.

• • •

Mrs. Alfred Clark of Trail visited during the week-end at the home of Mr. and Mrs. George Clark, Cedar street.

• • •

Mr. and Mrs. R. D. Hall, Josephine street, have as their week-end guest, their son Robert Hall of Trail.

• • •

Rev. Bourrie, who has been spending the past week in Nelson, the guest of Very Rev. J. C. Mckenzie, V.F., has returned to his home in Vancouver.

• • •

Mr. Dewees of Ainsworth visited town Saturday.

• • •

Neil Tattrie Jr., of New Denver spent Saturday in the city.

• • •

Mr. and Mrs. P. Norris and daughter Patsy, of Trail were in town over the week-end. Mrs. Norris is en route to Edmonton.

• • •

Mr. and Mrs. H. H. Pitts, Mrs. Pitts' father, W. M. Stubbs, E. H. Stubbs of Black Diamond, Alta., and little Herbert Pitts motored to Robson recently, where they were guests at the home of Mr. and Mrs. John C. Waldie.

• • •

Mrs. P. Lightbody and family of Trail visited town Saturday.

• • •

Mr. and Mrs. D. StDenis of Slocan City were among shoppers in Nelson Saturday.

• • •

Robert McLeod, mining man of Vancouver, is in the city.

• • •

Mr. and Mrs. Ernest Kinahan and sons Pat and Mike, of Trail, are city visitors at the home of the latter's sisters, Mrs. F. Boyd and Mrs. Griffin.

• • •

Visitors in the city Saturday were Mr. and Mrs. E. J. Provost of Trail.

• • •

E. Paterson of Kaslo visited town Saturday.

• • •

Dr. Joseph Fletcher, Mrs. Fletcher and their family have returned to Vancouver after a couple of weeks' visit at the home of the doctor's parents, Mr. and Mrs. A. McL. Fletcher, Nelson avenue, Fairview.

• • •

E. H. Stubbs of Black Diamond, Alta., is here to visit his relatives.

• • •

Mrs. H. M. Whimster and family of Fairview have taken a cottage at Crescent Bay for the remainder of the summer months.

• • •

Mr. and Mrs. N. Murphy, Kerr apartments, have as their guests Mrs. Murphy's brother and sister-in-law, Mr. and Mrs. Charles S. Ouimette of Vancouver and their son, Billy.

• • •

Mr. and Mrs. D. Lynch of Seattle are guests at the home on Latimer street of their son-in-law and daughter, Mr. and Mrs. W. H. Biner.

• • •

Mr. and Mrs. Terence Rosling have as their guest at their Willow Point home Mrs. Rosling's sister, Miss Edna Underwood of Vancouver.

• • •

Mrs. H. Plewes and daughter Dorothy, Kerr apartments, have returned from a visit in Vancouver.

• • •

Mrs. A. Sutherland of Trail visited the city Saturday.

• • •

Mr. and Mrs. S. D. Fletcher and daughter Rosemary of Calgary are visiting at the home of Mr. and Mrs. George Helbecque at Bonnington, also Mr. and Mrs. A. McL. Fletcher, Nelson avenue, Fairview.

• • •

Miss Elsie Attaway of Trail was among visitors in town Saturday.

• • •

Arthur B. Gilker left yesterday morning by motor for Spokane from where he will go to Vancouver, Wash., where he goes to attend a meeting of the governors council of No. 1 district of Rotary.

• • •

Mrs. E. Tier and children, Erl and Ann of New Denver, also the Misses Alice and Evelyn Teir of Rosebery, have returned after having spent the past few days the guest of Mrs. Teir's mother, Mrs. A. H. Boss, Hall street.

• • •

Bert Venables of Trail is in the city, a guest of his parents, Mr. and Mrs. R. V. Venables.

• • •

J. Parkin of Cranbrook was a city visitor Saturday.

• • •

Mrs. Walter Sheeler and her son Junior Sheeler were in town from San Francisco Saturday. They have left for Silverton. They were accompanied by Mrs. Sheeler's other son, Charles Berry, who is on vacation from Golden, Colo., where he attends the School of Mines.

• • •

Miss Florence Stephenson returned from a trip to Alaska. She sailed on the Princess Louise from Vancouver.

• • •

Mrs. William Collins of the Reno mine was in town Saturday.

• • •

Mr. and Mrs. Warren Crow of Waneta, who have been guests at the home on High street of Mr. and Mrs. Arthur Keeler, have left for Trail, where they will visit Mrs. Crow's parents.

• • •

Mr. and Mrs. R. Cousins of Trail were week-end visitors in town.

• • •

Miss D. Reinemann and Miss Freda Brenner of Milwaukee are guests at the home of Mr. and Mrs. Charles Kelman, Ward street.

• • •

Miss Catherine McLeod of Trail visited Nelson Saturday.

• • •

Mr. and Mrs. A. T. Stephenson and daughter, Miss Maybelle, left yesterday by motor for San Diego, Cal., where they will attend the exposition.

• • •

Mrs. George Jorgenson and her son Joseph of Rossland spent Saturday in the city. They were accompanied home by the former's daughter, Miss Stella Jorgenson, who spent yesterday in Rossland.

• • •

Mrs. B. Strandberg of Salmo visited Nelson Saturday.

• • •

Mr. and Mrs. Wilfrid Carrie of Trail were week-end guests at the home of the former's parents, Mr. and Mrs. Alex Carrie.

• • •

Mr. and Mrs. Bridge and family of Appledale visited town Saturday.

• • •

A. Ling of Balfour spent Saturday in the city.

• • •

Mr. and Mrs. A. W. Stubbs, Nelson avenue, Fairview, had as their week-end guest, their daughter, Mrs. Herbert Grutchfield, of Salmo.

• • •

A charmingly arranged gathering took place at the end of the week when Mr. and Mrs. J. E. Annable were hosts at a family dinner party at their home on Hall Mines road. It marked the occasion of their golden wedding anniversary which they celebrated Friday. The dinner table, which held covers for 23, was centered with a large wedding cake flanked on either side by floral plaques of yellow roses. Those attending were Mr. and Mrs. J. S. Haigh of Mission, B.C., Miss Marguerite Haigh, Miss Annabel Haigh, Mrs. Reginald Haggarty, Miss Charlotte Annable, Mr. and Mrs. R. S. Turner of Kerbeley, Cal., and their son Donal, Mrs. Walter Brodie of Stockson, Cal., and her two children, Douglas and Sybil Jean, Mr. and Mrs. Jack E. Annable and children, Joan, Teddy and Jerry, Mrs. A. Sipes of Vancouver, Mrs. J. Christie and Mr. and Mrs. C. D. J. Christie of Vancouver.

• • •

Capt. J. Russell of Salmo visited Nelson Saturday.

• • •

Mr. and Mrs. R. D. Hall have returned from a visit to Vancouver.

• • •

Miss Vivian Langlois of Creston was a recent visitor in the city.

• • •

Thomas Jerome of Trail spent Saturday in Nelson.

• • •

Mr. and Mrs. T. Palmquist of Rossland were among city visitors during the week-end.

• • •

Miss E. Thompson of Bonnington paid a visit in Nelson Saturday.

• • •

Mrs. Charles H. Jarrett and son John of Trail were week-end guests of Mrs. Jarrett's son-in-law and daughter, Mr. and Mrs. James H. Gagnon, Silica street.

• • •

Frank Abey, druggist of Rossland, paid a visit in Nelson Saturday.

• • •

Clarence Cunningham of Alamo spent Saturday shopping in the city.

• • •

Miss Rhoda Lewis of Trail was a Nelson visitor Saturday.

• • •

Miss Mary Madden and Miss Moira McLeod have returned from a 10-day visit in Spokane and Coeur d'Alene.

• • •

Mr. and Mrs. G. B. Matthew, Edgewood avenue, have as their house guests, Mrs. E. G. Matthew and children, Bobby (Duff) and Frances Louise of Vancouver.

• • •

Mrs. R. D. McDonald of Trail visited town Saturday.

• • •

Ferguson Wilson, Josephine street, has returned from Inonoaklin Valley where he has been at the home of his parents, Mr. and Mrs. William Wilson.

• • •

Miss Mary Marshall of Trail visited the city during the week-end.

• • •

Mr. and Mrs. J. A. Irving, Hoover street, had as their week-end guests, Mrs. Irving's sister and family, Mrs. Guy Cooper of Rossland.

• • •

The Manito Evangelical church in Spokane, Wash., was the scene of a pretty little wedding recently when Miss Rae Wilson, only daughter of Mr. and Mrs. William Wilson of Inonoaklin Valley, B.C., became the bride of Lieut. Harold P. Coates of Edgewood, son of the late Canon Percy Coates, M.A., J.P., R.D. county councillor of West riding, Yorkshire, England, and Mrs. Coates, now living in Vancouver, B.C. The bride wore a green hand knit boucle suit with white accessories and carried a bouquet of pink roses. Miss Myrtle Howard, maid of honor, wore a pink suit and carried pink carnations. The bridesmaid, Miss Dorothy Crisp, was dressed in rose and carried rose-colored carnations to match. Nancy Ann Rohwer, the little flower girl, wore a white ruffled dress over a green satin slip. Fred Rohwer of Pullman was best man. Mrs. Fred Rohwer, well-known soloist, sang "Because" accompanied by Mrs. Richard Cashatt, who also played the wedding march. The double ring ceremony was performed by the Rev. Mr. Brockmueller after which the bridal party drove to the Davenport hotel where a delicious luncheon was served. The bride is a native of Nelson where she attended both public and high schools before going to Branksome Hall ladies' college, Toronto, and Toronto university. She studied singing at the Toronto Conservatory of Music and under the late Atherton Furlong after which she taught music at the Lethbridge Conservatory of Music for several years. She is a member of the Alpha Gamma Delta sorority. Mr. Coates received his education in England attending Glengorse, Eastbourne. He served as a lieutenant in the British army during the great war and was severely wounded at Arras. Since then he has resided at Syracuse, N.Y., and Edgewood, B.C.

Freight Riders in for 30 Days

Seven freight riders, minus the necessary funds or the wish to pay, boosted the Nelson provincial jail population to 56 Friday morning when they failed to $15 fines and court costs meted out by stipendiary magistrate in provincial police court and commenced a 30-day term.

They were David Gilmore, Cecil Last, William George Cooper, David James Reo, Alexander Noble McCormack, Herbert Heeley and Lawrence Sheppard.

The men were arrested Friday morning at Procter by R. C. M. P. Constable S. F. Cunnington, for an infraction of the Railway act. All pleaded guilty when they appeared before Stipendiary Magistrate John Cartmel later in the morning and all were sentenced to pay $15 fines with a 30-day jail option.

In meting out sentences Magistrate Cartmel stated that the term usualy given by him for freight-riding had been increased, and if necessary to curb the practise, sentences would be even heavier in the future. Stiff sentencs face future "rod riders," and the jails will no longer become convenient stop-overs and places to clean up, provincial police state.

AGAIN TRUSTEE AT SIRDAR

SIRDAR, B.C., July 26.—A meeting of the Sirdar school board was held here Monday in the school house to elect a trustee in place of R. Heep and pass the annual appropriations. A motion to re-elect Mr. Heep for another term was passed unanimously.

The amount appropraited was the same as last year. Several improvements are to be carried out on the building and grounds. J. S. Wilson was in the chair with Mrs. Martin as secretary of the meeting.

Lin Anderson, blacksmith and powder man on the road construction gang, here, has been transferred temporarily to Creston to do the blasting at the widening on the K. V. highway.

Mr. Cartwright, game warden has been active here the past week checking up on the many sportsmen fishing at the various creeks on the lake. A motor boat is in commission this year for this work.

Miss Helen Moore, Miss Margaret Rogers and John Rogers were fishing at Hall creek Sunday with good results.

The results of the last Sunday's pigeon race from here to Cranbrook showed remarkable velocity results the time taken to cover the distance being one and a half hours. Another pleasing feature was the fact that every bird reached home. Liberations by private members of both the Cranbrook and Kimberley clubs have taken place almost every day this week from several lakeside points.

J. O. Pike, superintendent of Bayonne mines, was a business visitor to Nelson.

Edward Fabio was a visitor to Tye during the week, spending a few days with friends.

A remarkably large number of cars passed through here Sunday for the ferry at Gray Creek. The morning ferry was taxed to capacity Very few cars had B. C. licences, Alberta being the best represented province.

The hay crop here has been safely garnered and is in good condition. Other ranch crops are coming along nicely and it looks as if the ranchers are to have a good year.

Ties from Atbara are going out in greater numbers now and the trucks engaged on the haul from Goat creek have to work late as has the loader.

Tony Kopeck left for Nelson Sunday by train on business.

Vito Carnevella was a Sunday visitor to friends at Creston.

Bass are to be seen in large numbers at Slough bridge. These fish are very large this year, but sportsmen state that they will not bite.

Frank Hamilton was a business visitor to Creston Wednesday.

J. Bishop and S. Malahoff of Tye are business visitors to Nelson.

Mr. McMaster, government bridge expert, and A. L. Palmer of Creston, were at Tye by motor boat looking over the bridges on the road to the Bayonne mine.

Seventeen men are engaged at the Wisconsin mine on Midge creek. The packing in of the machinery has been completed and camp installed. Development is now under way.

Miss Margaret Lombardo of Revelstoke has arrived here and will remain some time.

Every endeavor is being made to get the roads and bridges to the Bayonne mine into shape so that the haul of ore from the dump at the mine can be proceeded with. The present good weather is expected to make this possible shortly.

Sydney Rogers and Don Passcuzzo spent a few days fishing at Hall creek. The sport was good. Several parties from Creston were also in at the week-end.

Miss Rosie Passcuzzo, who spent a few days in Nelson with Mrs. J. Harlow, returned to her home Saturday morning.

Dave Gordon of Vancouver was at Atbara Saturday, spending a few hours with J. S. Wilson on his way home from the prairies.

Miss C. Minunza of Blairmore, who spent a few days with Mr. and Mrs. S. Passcuzzo, returned to her home by train Sunday.

The younger set has put on beach parties several times this week with swimming and games followed by a repast. The weather is ideal for these parties and the mosquitoes are almost gone.

George Sukeroff was a business visitor to Nelson at the week-end, going by train.

Over 70 Treated First Aid Tent

Bill Davis and First Aiders Busy at Big Picnic

The C. M. & S. company's tent hospital at Lakeside park Saturday was a busy place, and Bill Davis, chief of Trail's championship first aid team and his mates, cared for more than 70 cases.

Except for the drowning of Guido Barsi, Trail youth, when first aiders had to run with the inhalator several blocks and then work frantically for about half an hour, cases were of a minor nature. Bruises, small cuts and cinders in eyes, were treated and during the early part of the afternoon the inhalator was demonstrated for members of the Lakeside park first aid class.

The first aid tent, situated near the entrance to the park, was equipped with a bed, stretcher, inhalator, bandages, and other articles.

"Bill" Davis had a competent crew of first aiders in Charles Jones, Cecil Burgess, George Robb, C. W. McDonald, Jack Kitchen, Mr. McArthur and others.

Colored Specs "Belittle" Fire

Resident Encounters Difficulty Seeing Blaze

Summer may look better through rose-colored glasses, but fires at night look more impressive if the glasses are plain. A story has come to light about the Ward street fire earlier in the week.

One of Nelson's citizens was awakened, perhaps a little rudely considering her deep slumber, and when told there was a fire, thought it was in the house. She hastily shoved her valuables and those things dearest to her, into her handbag ready to depart.

About that time she learned that it was not in the house but a short distance down another street. She groped around for her glasses, and coming across a pair on the bureau, she put them on and started for the scene of the conflagration.

Her eyesight is not good at the best of times, but this night, even with the aid of her glasses everything seemed most obscure, and she thought it was the darkest night she had ever been out in. Generally speaking she does not go out at night as she finds it hard to see.

However, arriving at a corner from which she could see the fire, she found there was nothing much more than a fitful glare, and although people passing exclaimed how bad the fire was, she could not find herself agreeing.

After watching for a few minutes she went back home, and a short time after when the others returned they were amazed to find "Granny" wearing smoke-colored glasses instead of her own.

CRAWFORD BAY MISS IS FETED

Phyllis Deverson Is Honor Guest on Birthday

CRAWFORD BAY, B.C., July 26.—Mr. and Mrs. A. Deverson entertained Saturday evening in honor of their daughter, Miss Phyllis, the occasion being her birthday. An enjoyable evening was spent at different games. Invited guests were Mr. and Mrs. George McGregor, Mr. and Mrs. J. Bundrick, Mrs. Maxwell, Miss Lorna Lytle, Miss Marjorie King, Miss Marjorie Mitchell, Miss Francis McLauchlan, Miss Nellie McGregor, C. Howard, Don Kilpatrick, C. Derbyshire, D. Meggy, Tom Haskins, V. Jacobson, G. Richardson, Harry McGregor, Jack King, B. King, J. Bourne, D. McLauchlan, Mr. and Mrs. Deverson, Miss P. Deverson, Doris Deverson and D. Deverson.

Refreshments were served by Mrs. Deverson assisted by several of the guests.

The Houghton bridge, which has been condemned for several years and lately closed to traffic has been renewed and is again open for traffic. This is one of the big bridges over Crawford creek which connects the settlement and saves quite a delay for several of the ranchers.

Miss Eileen Liverside of Vancouver is visiting her grand-mother Mrs. Fournier.

Mrs. E. Francis and son Robert motored to Spokane during the week.

Mrs. Fisher and son, Ian, visited Nelson.

Mr. Board of Howser has been a guest of Capt. and Mrs. Hincks.

Mr. and Mrs. Hannay and family of Trail are spending a month in one of the summer cottages at Kootenay Bay.

Norah and Ian Fisher are holidaying at Kootenay Bay.

Yahk Miss Back From Cranbrook

YAHK, B.C., July 26. — Arthur Mindlin, Cranbrook merchant visited in town during the week.

Marian Hamilton returned Thursday from Cranbrook where she had her tonsils removed.

R. R. Garnet of the R.C.M.P., Kingsgate, was a visitor

June Hamilton left Thursday for her home at Wasa, after visiting at the home of Lena Nedelec.

Annie Matson of Jaffray is visiting at the home of her brother-in-law and sister, Mr. and Mrs. J. L. Johnson.

Mrs. Carl Anderson and children Jean and Alfie, have returned home after visiting relatives in Nelson.

Mrs. F. A. Lazenby and children Dick, Geoffrey and Hugh are visiting relatives at Bonnington for a month.

Hope McInnis has returned from berry-picking in Creston valley.

David Graham and sister Lois of Kingsgate were visitors Saturday taking in a dance here.

Nettie Brownlee returned Saturday from Canal Flat where she visited friends.

United church service was conducted Sunday afternoon in the C.P.R. hall by Rev. T. W. Ruddell of Moyie.

Dr. A. G. Thompson has returned from Corbin where he had been relieving Dr. Elliott who was on holidays.

The Misses Annie and Hazel McCartney have returned from a week in Calgary where they attended the stampede.

Miss Jean Rattray is visiting in Greenwood at the home of Mr. and Mrs. Bert Setter, former residents of Yahk.

Good Housekeeping

By MRS. MARY MORTON

MENUS, RECIPES and HINTS

MENU HINT

Breakfast

Fruit Juice — Prepared Cereal
Summer Pancakes — Syrup
Coffee — Milk for Children

Luncheon

Creamed Salmon Over Toast
Apple Sauce — Sponge Cake
Milk

Dinner

Fruit and Cottage Cheese Salad
Creamed Green Peas, Buttered Beets
Hot Rolls — Green Apple Pie
Tea

This is a typical summer menu. You may find the cereal and pancakes together too much for the family breakfast appetite. If so, omit cereal for that meal. I gave you my favorite recipe for sponge cake the other day. The one I am giving today is a standard one which may be made just large enough for two people, with one egg, or for as many more as you are feeding.

TODAY'S RECIPES

Summer Pancakes: Two eggs, well beaten; one cup milk, one and one-half cups flour, sifted with two teaspoons baking powder, one-half teaspoon salt, one teaspoon sugar, one tablespoon melted butter. Mix smooth with egg beater and bake on hot griddle.

Sponge Cake: Two tablespoons flour, two tablespoons sugar, one-half teaspoon lemon juce, few grains of salt, grating of lemon rind, one egg, white and yolk separated. Six eggs, remember, will make a large loaf of cake. Separate white and yolk of egg, beat white until foamy, add salt and beat until thick and light. Add sugar to beaten yolk gradually and continue beating until mixture is smooth and creamy. Add lemon juice and grated rind. Cut in the whites, then the flour, and bake, setting the heat regulator at 350 degrees Fahrenheit.

Fruit and Cottage Cheese Salad—Make a small mound of cottage cheese in each salad plate and surround with wedges of apple, pear, peach, etc. Some mayonnaise on top and a cherry or nut meat, complete the salad.

FACTS AND FANCIES

Preparing Brussels Sprouts

With a sharp knife remove outer wilted leaves and part of cores of sprouts. Wash thoroughly in cold water and soak fifteen minutes in four cups cold water and two teaspoons salt. Steam or boil the sprouts until tender when tested with fork. This usually requires about twenty minutes. Be careful not to overcook them.

FINAL CLEARANCE OF THE

Meagher's Ltd. Stock

SALE REOPENS

Thursday, August 1

9 A. M.

Closing 2½ Days to Re-Arrange and Re-Price the Stocks—Greater Reductions — See Ad in Wednesday's Daily News!

SALE CONDUCTED BY FINK'S LTD.

Nelson Daily News

Established April 22, 1902.

"British Columbia's Most Interesting Newspaper"

ALL THE NEWS WHILE IT IS NEWS

Published every morning except Sunday by the NEWS PUBLISHING COMPANY, LIMITED, 216 Baker Street, Nelson, British Columbia.

Phone 144, Private Exchange Connecting all Departments

Member of the Audit Bureau of Circulations and The Canadian Press Leased Wire News Service.

MONDAY, JULY 29, 1935.

AN EXPLOSIVE PRESS

The explosion in the Italian press against Great Britain and Japan is directed by Mussolini, through his nephew, whose job is to control all journalistic activities in the interests of the Fascist dictatorships. All of the independently-minded publishers and newspaper writers long since have either left, or been driven out, of Italy, and the newspapers are merely so many marionettes, publishing what they are ordered to publish and suppressing what they are told to suppress. In such circumstances the spectacle of the Fascist dictator surrounding the Japanese ambassador's quarters with troops to protect them against mob violence, stirred up by the dictator's own press is rather diverting, to say the least.

Mussolini's wrath against Japan was aroused by a statement of the Foreign Office in Tokio repudiating the published report of an interview with the Italian chief. The ambassador was reported by Italian sources to have told Mussolini that Japan would not interfere in the Italian-Ethiopian dispute and was not interested, politically or commercially, in Ethiopia. The Japanese Foreign Office, however, told the Italian ambassador to Tokio that while Japan was not politically interested in Ethiopia, she was interested commercially, and could not view hostilities there without concern. Thereupon the anvil chorus began in the Italian press and now the Japanese press is playing an anti-Italian tune of its own.

The Italian outcry against Great Britain, inspired also by the Mussolini press bureau, has been caused also by the efforts of the British government to effect a peaceful solution of the dispute in Africa, and the growing sentiment in favor of supporting the League of Nations against Italy's contemplated violation of its covenants. The criticism of British policy on the ground that it is designed to protect colored and backward people sounds strangely enough in view of the fact that Italy never objected to Ethiopia's membership to the League.

By this time Mussolini has discovered that the solution of Italy's growing internal difficulties by an adventure in Ethiopia is more formidable, and that the situation is much more complicated, than he imagined when he decided to go to war. Likewise, France, upon whose moral support Italy apparently depends, may find that her own most prudent course will be to cooperate with Great Britain in preserving the League, for sooner or later she might be confronted with some international crisis in which the intervention of Geneva would be much more to her advantage than a recourse to arms. Incidentally, she has a large black army in her own African colonies which would not look with friendly eye upon any approval she might give to Italy's truculent attitude towards Ethiopia.

Meanwhile, Italy's war preparations have already thrown her off the gold standard. What will happen to her financial and economic structure if she should find herself involved in a prolonged, costly struggle against the Ethiopians? Conversely, what will happen to Mussolini if the pressure of circumstances should force him to abandon his program of conquest after all his martial ferver? In many ways, he is on a hotter spot than even King Haile Selassie, for the indications are that he is bound to lose no matter what happens. When that flash of lightning struck the airplane on which he was journeying to one of his demonstrations recently, he should have emulated his ancient Roman prototypes and regarded the incident as an ominous augury.

A FIXED CALENDAR

January 1, 1933, which was a Sunday, was the day long chosen on which to inaugurate a reformed calendar of 13 months. But governments were busy at more pressing problems when New Year's day, 1933, came along. And now the calendar reformers have picked January 1, 1939, also a Sunday.

Some day a simplified calendar will come, because it is a sensible thing. But it is one of those simple transformations to which, for some reason or other, probably inertia, nations never get round.

However, there is growing evidence of the steady approach of a new calendar. The N.R.A. in the United States has given it an unexpected impetus. Washington officials collecting data on various industries, found an astonishing variety of report periods—weekly, bi-weekly, monthly, four-weekly, and quarterly. Accurate comparisons were impossible. It was highly desirable to get together on something.

So the Control Statistical board asked adoption of a uniform four-week period, as distinct from a calendar month, and today, according to the International Fixed Calendar league, more than seven hundred individual firms in the United States are using this system.

The 13-month system advocated for some years by the International Fixed Calendar league may not be the final word in this reform. The National Calendar association of Canada puts forward a plan for retention of a 12-month calendar, but with some important changes from the present method of dividing up the months. Both these systems are good, and either of them would be much better than the one we have been saddled with for so long.

Between You and Me

By J. B. C.

I AM HONORED

On Saturday it was one of my duties to accompany one picnic train to Nelson from Trail. As is usual this firm distributed free over 1500 copies of the Saturday issue of The Nelson Daily News. As I wandered through the coaches I got a great thrill. The majority of the people read the "war" news first and then turned to see what Andy Gump was doing. I got a great thrill when, on a train with over 1200 people aboard I found three persons actually read this column. After all if three out of over 1200 read this column daily I am at least doing something for the public. I feel honored.

* * *

NOON HOUR REVERIE

Dear J.B.C.:

12:30 noon .... how deserted Baker street is!

There goes a girl—a blonde with blue ankle socks—how old would you say?—Can't tell these days—you'd guess about 15—shoes are black, heels medium high—light-colored, cotton, printed dress—she's in no hurry—arms folded tightly behind her—what is SHE thinking about?

Here comes an older woman—but youngish looking—I know her quite well—she doesn't see me—black silk dress, relieved with wide white collar—carries a wrap—obviously is thinking, but of what?

A boy is crossing the street—in shirt sleeves and work trousers—hands cupped behind his head—he looks nowhere—what's he thinking about?

Now a youth passes—he's in work shirt, pants and cap—not in any hurry and also seems preoccupied—with what?

Another older fellow strolls by leisurely—as though he didn't care whether he got there or not—cap, blue shirt, work trousers—large parcel under one arm, smaller one hanging from same hand—other arm free—his shirt sleeves aren't rolled—he's thinking, too.

E. H. Evans comes out of his real estate office—looks up and down the street—looks at own display window—hesitates—reenters his office—what's worrying him?

Howard Thurman appears from somewhere—moving as if he meant it—the first of them all to appear to have a definite object—it is a car parked at curb—climbs in—backs up and swings into driveway of Lambert's—swings out in opposite direction—that's a few seconds quicker than going down to the corner to turn around—what's occupying his mind?

The woman in the black silk dress with white collar passes again, in opposite direction—she looks angry—about what?

A lady all in white appears—white, wide-brimmed hat, white dress, white three-quarter length cape, white stockings, white high-heeled shoes, white handbag—she walks stately up the street with a springy step—a luncheon date?

A boy comes out of store across the street—rolled shirt sleeves—dark trousers—strolls up the sidewalks, head down—of whom or what is he thinking?

Two men pass together—one has black mechanic's cap, colored shirt, work pants—other a light felt hat, blue shirt, dark trousers—both have shirt-sleeves rolled — they're not thinking—they're talking.

Here comes a boy—he carries a lunch kit—he turns into our building—he comes to our department—it's my lunch! ! ! Ain't it a grand and glorious feeling?

Your Little Helper

* * *

Here and there — Paddy Reid, chairman of the Trail picnic committee—feeling relieved when the last train pulled out for Trail Saturday night—Walley Savage carrying out his duties in his usual cool manner — Art Parker discussing the chances of an A.C.T. baseball team against the girls—Bill Doubt of Trail "hard at work" in Nelson for a change — "Mystery" Depasquale watching a game of checkers at the park in which a chap named "Red" was starring—Mayor J. P. Morgan expressing pleasure with the way the picnic was handled—Art Godfrey and his dad, G. S. Godfrey, out for a car ride at dinner time—"Buck" Kinahan on a freight train—and thanking his lucky stars he is not on one of the many passenger trains Saturday—Stewart Smith of the Trail fire department—recalling school days in Fairview—Link Tyson of Trail declaring he enjoys farming on the north shore—Our scribe of Trail—Art Joy taking a few digs that are usually thrown at newspaper men anywhere and everywhere—Eric Ramsden of Trail interested in the Punch and Judy show—Tim Buscombe finding just one more bottle of pop for a kiddie—"Red" Irwin doing his stuff with a guitar—And more and more and more—but how the heck can a fellow remember one and all met at the annual picnic.

WANDERLUST

Beyond the East the sunrise, beyond the West the sea,
And East and West the wanderlust that will not let me be;
It works in me like madness, dear, to bid me say goodby!
For the seas call and the stars call, and oh, the call of the sky!

I know not where the white road runs, nor what the blue hills are,
But man can have the sun for friend, and for his guide a star;
And there's no end of voyaging when once the voice is heard,
For the river calls and the road calls, and oh, the call of a bird!

Yonder the long horizon lies, and there by night and day
The old ships draw to home again, and young ships sail away;
And come I may, but go I must, and if men ask you why,
You may put the blame on the stars and the sun and the white road and the sky!

—Gerald Gould

A research engineer states that every continent of the earth contains nickel deposits which might be worked, but 90 per cent of the supply is now taken from Canada.

CONTRACT BRIDGE

By E. V. SHEPARD
"Teacher of Teachers"

CAN DEFENDERS STOP A SMALL SLAM?

East and West had quite an argument over the possibility of stopping the small slam bid at hearts. East claimed that the opening spade lead alone made 6-odd possible. Is this true?

North: ♠A Q J 10 8 ♥7 ♦A K 9 8 7 4 3 ♣None
West: ♠6 ♥4 3 ♦Q J 10 ♣J 10 9 8 7 3 2
East: ♠9 8 7 5 ♥4 2 ♦Q 9 8 6 ♦None ♣K Q 6
South: ♠K ♥A K J 10 9 6 2 ♦6 5 2 ♣A 5 4

Bidding went: South, 1-heart; West, 2-clubs; North, 3-diamonds; South, 3-hearts; North, 4-spades; South, 5-hearts; North, 6-diamonds; South, 6-hearts, doubled by East.

The opening lead was the 6 of spades. Dummy's ace won. The lone heart was led and the 10 won the finesse. South led off both his top hearts, hoping to bump opposing trumps. Declarer led a diamond. East ruffed with the Q. South's ace of clubs won the return lead. Dummy was put in with the ace of diamonds. Declarer's last diamond and 2 low clubs were discarded on the 3 good spades, yielding the small slam bid.

An opening lead of trumps would have produced the same result as leading the spade. Unless East plays his Q he will win a single trump trick. He can be deprived of the Q of hearts, either by leading a fourth trump or by allowing East to ruff a diamond. In either event a small slam will result.

Try an opening lead of diamonds, covering with dummy's K. If East ruffs he will obtain only his single trump trick. If East leads a trump he will be picked up. The balance of tricks must go to South. If instead spade, overtake the K with dummy's of leading a trump East leads a ace and pick up East's trumps, yielding a small slam. Suppose that East leads his K of clubs, after his ruff of a diamond. Win with South's ace. Enter dummy with a spade. Pick up East's trumps. Enter dummy with a diamond. Discard South's losers on dummy's spades, giving a small slam.

Suppose that East refuses to ruff the opening diamond lead. Hearts will be led through him, as they were with the opening spade lead and East will win his single trump only, just as happened in the original play of the hand. To insure this result South can lead a trump, or enter dummy with the ace of spades and take three discards of losers, then force East to ruff the ace of diamonds or take a belated heart lead. Refusal to ruff will do East no good.

Lead a club. Two methods will yield the small slam. Have dummy ruff the club. Put South in with his K of spades. Lead trumps until East's Q wins his only trick. Or let South's ace win the first club trick. Take two rounds of hearts. Put dummy in with a spade. Cast off declarer's two low clubs and one low diamond on dummy's spades. Nothing can stop the small slam.

AUNT HET

By ROBERT QUILLEN

"Me and Pa ain't got no business with a big swell house. It's like Uncle Jed used to say: a twenty-dollar horse looks worse under a forty-dollar saddle."

STANDING TOGETHER!
—Cessel in the Brooklyn Daily Eagle.

UNCANNY CELTIC CUSTOMS

In many parts of the Highlands it is believed that the last one buried must act as guard over the graveyard until enabled to deliver his charge over to another. If two neighbors die in the same day, the relatives, believing that surely the De'il will tak' the hindmost of the twain and put him on sentry-go, try to be first in filling the grave.

In Ireland, however, the last buried is supposed to have to draw water for all the other sleepers, until there is another burial. This water story naturally implies a thirst, and therefore is disturbingly reminiscent of Dives in torment. It sounds, however, like a malicious slander, and we are inclined to agree with an Irish friend of ours who traces its origin to the black days of Cromwell and his not-so-merry men.

The St. Kilda islanders are not at all anxious to save a drowning man. They fear the water demon's vengeance if cheated of his prey.

The river Spey is known as "She," and demands at least one victim every twelvemonth, while:

"The bloodthirsty Dee
Each year needs three."

One can therefore readily understand the point of view of the superstitious who only reluctantly throw out the life line.

Widespread also is the belief that if a hair of the head of a child with whooping-cough is put between two slices of bread and butter and given to a dog the child will certainly recover. As regards the effect on the dog—well, he is conceded a "dog's chance," anyway.

FOR THOSE OVER FORTY

Dr. John L. Rice, New York's commissioner of health, has published a book entitled "Man's Danger Line Begins at Forty." In it Dr. Rice gives much sound advice on how to regulate one's daily activities so as to make life really begin after reaching two score years. In place of providing a long list of rules for the guidance of middle-aged men, he presents "eleven substitutes worth thinking about after forty." They are as follows:

1. One less hour of worry for one more hour of laughter.
2. One less week of high pressure living for one more week of restful vacation.
3. One less luncheon conference for one more midday period of relaxation.
4. One less evening of formal society for one more evening with a jolly book.
8. One less hour of work for one quiet supper with the family.
6. One less hour under the electric light for one more in the sunshine.
7. One less hour in the auto for one more swinging along on foot.
8. On less hour of work for one hour physical examination by your doctor.
9. One less pound of body fat for one more of tougher muscle.
10. One less helping of meat for one more of vegetables.
11. One less cocktail for one more hour of sleep.

10 YEARS AGO

From Nelson Daily News Files

(JULY 29, 1925)

Nelson city council has made a grant of $250 toward the fall fair here. A delegation consisting of I. R. Poole, R. D. Barnes and W. M. Myers had asked for $500.

* * *

Mr. and Mrs. J. F. Coates have returned from a vacation at Golden and vicinity. They were accompanied back by Mr. and Mrs. R. L. Crosby of Golden, who will visit here for a time.

* * *

R. C. Crowe, Trail barrister, spent the week-end with his family at the Cairns cottage, Willow Point.

20 YEARS AGO

From Nelson Daily News Files

(JULY 29, 1915)

W. A. Jowett of Edgewood has left Nelson for his home.

* * *

John Argyle is to leave in a few days for a week's vacation at Midge creek.

* * *

R. S. Lennie of Vancouver, who was visiting the Slocan district, and who spent the last two days in Nelson, is to leave for Trail today, enroute to Vancouver.

* * *

Miss Madelon F. Thompson of Toronto, formerly organist at Trinity Methodist church here, and L. McClellan Bobeau of Pullman, Wash., were married at Regina July 26, Rev. J. W. Davidson of Vancouver officiating, assisted by Rev. Mr. Ludlock. They will reside at Carman, Alta.

35 YEARS AGO

From Nelson Daily Tribune Files

(JULY 29, 1905)

C. D. Curtis, architect, has let contracts as follows: To Martin Madden for construction of a cottage for Edward Clark, corner Houston and Ward street, cost $2000; to J. Coxhead for residence for Melville Parry, Hoover street, cost $2400; and to J. Dancey for residence for H. A. Stewart, corner Hall and Robson streets, cost $2100.

* * *

F. C. Winkler, member of the staff of the London and B.C. Goldfields, Nelson, was married July 25 at Winnipeg to Miss Ellen Walker, third daughter of S. Walker.

GOES MANY MILES TO WED

Miss Christine Wighton traveled 12,000 miles, from Edinburgh, Scotland, to Melbourne, Australia, to wed Adam Wilson, a school teacher, Wilson came 1500 miles, from Tangao, New Hebrides, to meet his bride.

Accidents are the greatest hazard in life to human beings from three to 18 years, for statistics show accidents cause more deaths in this period than any disease.

"Now, With the Enemy Over There . . ."

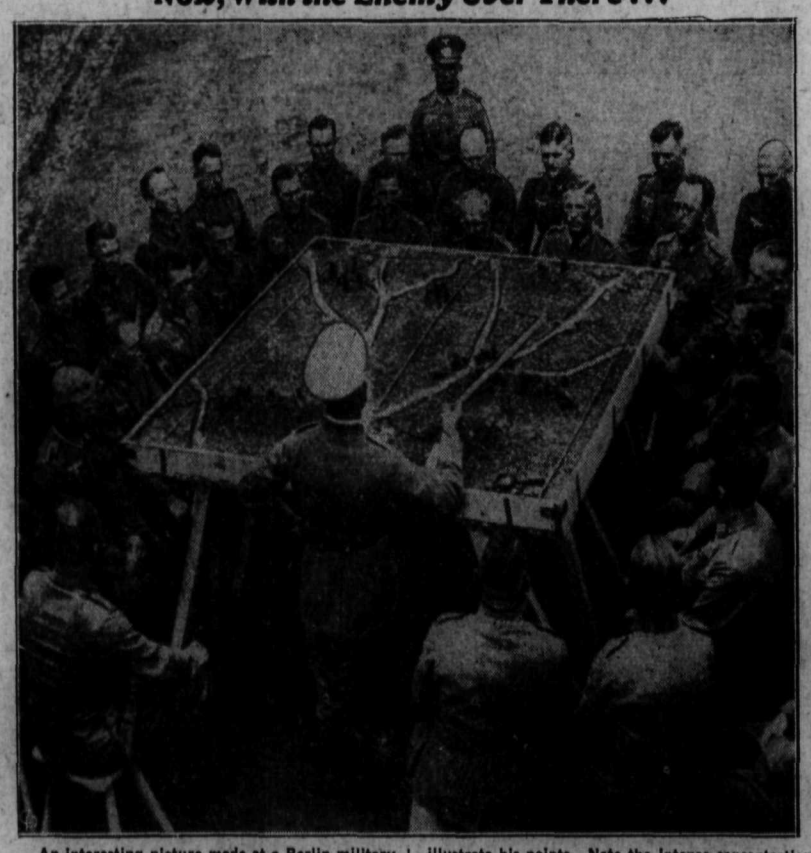

An interesting picture made at a Berlin military school, as an officer of the Reich showed new army recruits military strategy, using a relief model to illustrate his points. Note the intense concentration on the faces of the pupils as they follow the instructor, point by point.

SURGEON LOSES LEGS, RECORDS EXPERIENCES

By LOGAN CLENDENING, M.D.

In London there is a cheerful little man who has had both his legs amputated. He is a surgeon. He records his own personal experience for the benefit of others, under the heading, "The Criteria of Intolerable Pain."

He suffered that intolerable pain in both feet and demanded that they be amputated because he could endure it no longer. He wrote:

"The clinical picture before operation is that of a man gradually wearing out in strength and spirit through pain, day and night, punctuated with burst of acute agony which are a source of misery and anxiety to relatives and friends; immediately after amputation the patient repoices in the sense of the daily access of increasing strength and good spirits."

CAN'T CREATE PAIN

We must all have experienced that feeling some time, of wanting to have some part of us that is undergoing pain actually cut off. A surgeon of my acquaintance told me not long ago of a patient who had walked into his consultation room that day holding out two thumbs and requesting that they be cut off.

Pain, however, once it is gone, leaves no sting.

"Incidentally, it may be of interest to say that after 18 months of relief I find it quite impossible to recreate in memory the pains themselves, although the memory of the circumstances and of the associated phenomena is vivd enough."

This patient has, however, not descended into Avernus in vain. He has some hints to help out the rest of humanity who may be suffering as he did.

"Within eight weeks or so the patient discovers a number of duties which he can perform and his general health will proceed uphill continuously if he takes, say four miles vigorous exercise in an arm-propelled chair—an exercise nearly as satisfying as is rowing.

"He will even take a sporting interest of a modest kind in learning to walk on artificial legs.

"If any member of the profession with borderline cases on his hands cares to talk the problem over, and to learn sundry little devices for making the legless man's life comfortable and happy, I shall be only too glad to see him."

If any patient is interested in these little devices, this column will be glad to act as an intermediary and send to that patient's physician the account of them.

* * *

QUESTION FROM READERS

L. S. G.: "I am a girl 21; ever since I was 15 years old I have had unusually thick hair on my legs. I like to swim, and it is embarrassing to hear bystanders make remarks. I want something more permanent than depilatories. Is the X-ray reliable for this purpose?"

Answer: The question of treating superfluous hair with the X-rays has long been a troublesome one to answer. In years gone by, many attempts have been made to devise a safe X-ray dose so as to avoid not only immediate, but later changes affecting the skin. It has been found impossible to define such a dose that will remove hair and guarantee to the patient no unpleasant skin effects later. Dermatologists, as well as radiologists, are quite in accord that electrolysis is the method of choice and a much safer procedure for removing superfluous hair. It is a tedius method and it takes a long time to produce results, but it is devoid of the insidious dangers that follow X-ray treatment.

FOXGLOVES GROW IN THE SHADE OR SUN

Every garden should have a place for foxgloves.

By DEAN HALLIDAY
(Central Press Garden Expert)

Foxgloves are such beautiful spike flowers that it would seem that every garden would have a place for them. They are one type of plant which can be used in a shady or semi-shady location, as well as in a sunny spot. They seem especially beautiful against a green background, and are ideal for the shady border or in the woodland garden. Many people claim they need a damp location, although I know they also do well in a sunny situation, well-drained.

Sometimes we are fortunate in having two sets of blooms in one season, one now and another later in the summer. Therefore, as soon as the present flowers become somewhat ragged, they should be cut off to save the plant's strength for the second bloom.

If you are planning to grow foxgloves from seed, then autumn is the best time to do it. They will flower the following year. Old plants may be divided, although better blooms come from the young plants. Plant them about a foot apart and add plenty of leaf mold to the soil. Foxgloves strongly dislike lime in the soil.

PROBLEMS

Religious and Social Questions Answered

By DR. WYLIE CLARK

Why does the Lord allow men to invent such terrible things of destruction as torpedoes, shells, bombs and machine guns?
—PEACE

Evidently we have the right of doing what we want to do, provided we know how. That liberty makes us what we are. We can do both good and bad things. There is no power which seems to make us do the one and leave the other.

There are influences which enable us to decide which we will do. The Lord would influence us. He would have us decide in favor of the good; but He will not force us. We are soulbodies.

* * *

We have some people in our church who say that the minister should preach only religion. What is, "only religion"?—
J.W.R.

There are many who think the same. They make the mistake of thinking religion can be separated from practical living. If we begin right, we preach Christ the Saviour of men, and then follow it up with this new found life at work in the affairs of business, society and politics. There is no "only religion." Religion, if it is really religion, makes changed lives in all the departments of thinking and action.

* * *

What is meant by "Spiritual Competence?"—PUZZLED.

It mean sufficiency of spiritual resources to meet the needs of life. Spiritual forces should predominate over physical forces. If that is so, then we should be able to command such a supply of spiritual power as we may require to meet temptations and fulfil our engagements. It is also quite necessary to be skilled in the use of spiritual forces in order to produce the best results.

* * *

Should the church leave the care of the poor and the unemployed entirely to the state?
—J.R.D.

The church cannot leave any need entirely to anyone. It must be concerned about all the sorrows and sufferings of humanity. The church membership is a part of the state and as such cannot avoid state responsibility; but beyond that the church is the heart of social troubles and must give heed to them. There can be nothing more important than sharing with the unfortunate their tribulations and trying to bring them deliverance.

* * *

Who was Mnason?—R.M.

He was one of the early Christian disciples. He was a native of Cyprus. See Acts 21:16. According to the commonly accepted reading and interpretation of the verse, the house of Mnason in which Paul lodged was in Jerusalem. But according to another reading he lived in a village between Jerualem and Caesarea. This makes the passage much more natural.

A stratosphere expedition figures that for every pound saved in weight of the crate it can rise 15 feet higher.

HAYMOWERS and RAKES

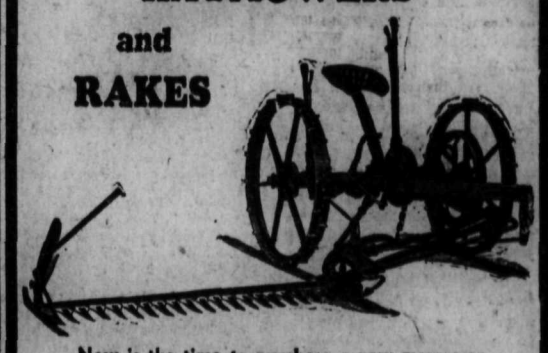

Now is the time to purchase a new mower or rake for your hay making. We have them in stock.

Mower Repairs for Most of the Popular Makes of Machines

QUICK SERVICE!

Nelson Hardware Co.

Wholesale and Retail Quality Hardware

SHOP and ADVERTISE the CLASSIFIED WAY

Nelson Daily News

Member of the Canadian Daily Newspapers Association

TELEPHONE 144

Private Exchange connecting to all Departments

Subscription Rates

Single copy .....$ .05
By carrier, per week ..... .25
By carrier, per year 13.00

By mail in Canada, to subscribers living outside regular carrier areas, per month, 60c; three months, $1.80; six months, $3.00; one year, $6.00.

United States and Great Britain, one month, 75c; six months, $4.00; one year, $7.50.

Foreign countries, other than U. S., same as above plus any extra postage.

Advertisers who desire may have replies addressed to a box at the Nelson Daily News and forwarded daily to their address. A charge of 10 cents is made for this service. In this case add four words (Box —— Daily News) to the count for the number of words.

BIRTHS

BROWN—To Mr. and Mrs. William Brown, Jr., at the K.L.G.H. Saturday, July 27, a daughter.

TENDERS WANTED

TENDERS WANTED

Tenders will be received by the undersigned for the labor constructing 24 X 30 feet addition to the K. P. hall at Salmo. Plans and specifications can be seen at the post office, Salmo. All or any of the tenders not necessarily accepted. Tenders to be in the hands of the undersigned not later than August 1st. Signed, C.W. Lindow. (2683)

HOUSES WANTED

BY RELIABLE COUPLE FURNished house for August. Box 2664 Daily News. (2664)

FURNISHED HOUSE WINTER months. Phone 411Y. Reliable tenants. (2726)

WANTED

WANTED — GREEN WALNUTS for pickling. Telephone 478R. (2679)

WANTED, GIRL FOR GENERAL housework. One child.—Ph. 775L. (2736)

PERSONAL

UP TO $50 EACH PAID FOR U. S. Indian head cents. We buy all dates, regardless of condition. Up to $1.00 each paid for Lincoln Head cents. Up to $150 each for Canadian coins. We buy Stamp Collections, Medals, Books, Old Paper Money, Gold, etc. Send 25c (coin) for large illustrated price list and instructions. Satisfaction guaranteed or 25c refunded. Hub Coin Shop, 159-3 Front Street, Sarnia, Ont. (2372)

DRUGGISTS SUNDRIES
24 Five Year Guaranteed Latex $1.00 postpaid.
Sample and catalogue sent for 10c (stamps)
WESTERN SERVICE
Box 332-L Victoria, B.C. (2735)

HIGHEST QUALITY RUBBER goods. 25 Latex assortment for $1. Order direct and be sure of best. Packed plain. Free catalogue. National Importers, 218-6th. St. West, Calgary, Alta. (2478)

EXPERT DRESSMAKER. FUR REpaired. 511 Carbonate St. Ph. 853L. (2377)

Eczema Itch Piles Ulcers Try Geo Lee China Remedy at Hudson's Bay Co. (2391)

HELP WANTED

WANTED—SEPTEMBER 1st, EXperienced maid for general housework—Must be good cook—References required. Mrs. A. B. Ritchie, Kimberley. (2732)

HOUSEKEEPER TO COOK FOR 3 men. State experience and wages expected to Jas. Williamson, Annable. (2681)

GIRL WITH SOME EXPERIENCE for general housework. Write W. S. Kirkpatrick, Trail. State experience and references. (2690)

WANTED FOR RANCH, A GOOD clean boy able to milk, $10 month and board. Box 2669 Daily News. (2669)

SITUATIONS WANTED

THIRD CLASS ENGINEER WANTS work. Go anywhere. Box 2647 Daily News. (2648)

FOR RENT, HOUSES, APARTMENTS, ETC.

FURNISHED MODERN HOUSE, close in, for August or longer. Harding, 617 Latimer St. Ph. 110. (2722)

FURNISHED HOUSEKEEPING rooms. Apply 918 Kootenay Street. (2539)

COMFORTABLE FURNISHED cottage. Postmaster, Queens Bay. (2691)

FURNISED HOUSEKEEPING rooms for rent. Annable Block. (2404)

FURN. OR UNFURN. APTS. BY week or month. Medical Arts. bldg. (2403)

FOR RENT—TWO ROOM SUITE. K. W. C. Block. (2656)

TERRACE APTS. Beautiful modern Frigidaire equipped suites. (2405)

SUMMER HOMES, RESORTS AND CAMPS

HOLIDAY AT MUIRHOLM Ranch, Crawford Bay. Delightful house, grounds, excellent cooking. Weekly $11 single. Also furnished cottage with or without board. (2707)

CLEAN COMFORTABLE HOTEL. Furnished cottages on beach. Real camping. Fishing and swimming, etc. Write to Outlet hotel W. A. Ward, Procter, B. C. (2392)

ALPINE INN, CHRISTINA LAKE, via Cascade. Ideal holiday resort. Beautiful surroundings. Sports. (2376)

FOR SALE

We carry largest stock reconditioned Pipe and fittings suitable for all purposes. Write Swartz Pipe Yard 220-1st E Vancouver, B.C. (2492)

FOR SALE—BARRELS KEGS, SUgar sacks liners. McDonald Jam Co., Ltd., Nelson, B.C. (2493)

FARM LANDS

GOOD FARM LANDS FOR SALE on easy terms in Alberta and Saskatchewan. Write for full information to 908-Dept. of Natural Resources, C.P.R., Calgary, Alberta. (2375)

FARM 7¾ MLS. FROM NELSON, 24 acres, good living house, barn, chicken house, school close by. Plenty water, $400 cash. Box 2647 Daily News. (2647)

DOGS

REGISTERED SPRINGER SPANiel pups, from bench and field trial winners. Also one cougar hound. Female, 4 months. Whatsham Kennels, Needles, B. C. (2715)

PROPERTY FOR SALE

MODERN 7 ROOM HOUSE, FURNace, fireplace, stone foundation. acre of land, fruit trees, garage. outbuildings, apply Mrs. Sinclair. Stanley St. (2523)

LIVESTOCK WANTED

REGISTERED SHROPSHIRE RAM. W. Fraser, Kootenay Bay. (2699)

LAUNCHES AND BOATS

SELL CHEAP, 16-MILE-AN-HOUR launch. Good for fishing. Half cabin. Box 273. Ph. 708Y. Nelson. (2649)

FOR EXCHANGE

TRADE FORD CAR GOOD CONDItion for jersey cow. Box 2646 Daily News. (2646)

GARDENS

KITCHENERS'
MOUNTAIN STATION GARDEN
All lovers of Roses and Carnations welcome to inspect one of the finest collection in Canada. (2652)

PIANO TUNING

Tune, Clean, Demoth, Repair, special. Vancouver Tuner, Est. 25 yrs. Write E.C. Woodrow, Thrums, B.C. (2549)

HAVE YOU LOST SOMETHING OR ARE YOU LOOKING FOR THE OWNER?

LET THE NELSON DAILY NEWS CLASSIFIED COLUMN

LOST AND FOUND

HELP YOU TO SAVE TIME AND GET QUICK RESULTS

For Service Phone Jean Robertson at 144

Out of Town Readers—Prompt Attention Given to Mail Orders

Nelson Daily News "CLASSIFIED"

USED MORE Largest in the Interior READ MORE

POULTRY AND EGGS

LEGHORN PULLETS

Very choice, vigorous birds, bred to lay and raised on clover range. 8 weeks old, 65c each; 10 weeks 75c and 12 weeks 85c.

Special prices on lots of 100 and over.

RUMP & SENDALL LTD.
Milner, B. C.
(2638)

MISCELLANEOUS WANTED

WANTED — CASH REGISTER. Telephone 160. (2687)

LOST AND FOUND

If you find a cat or dog a pocketbook, Jewelry or fur or anything else of value telephone The Daily News. A "Found" Ad will be inserted without cost to you. We will collect from the owner.

LOST — LADIES' WALTHAM small gold watch, June 18, valued as keepsake. Phone L. Simpson, 687L. (2659)

MOTORCYCLES

A BARGAIN

One 74-TWIN HARLEY-DAVIDSON MOTORCYCLE—
1934 Model. Cost $540.00 new. Owner must sell—
A SNAP FOR CASH—Apply
BOX 224, KIMBERLEY, B. C.
(2708)

PHOTOGRAPHY

FILMS DEVELOPED—ANY SIZE, 25c. With 1 print from each negative. Extra prints 8 for 25c. Saskatchewan Photo Supply, Saskatoon. (2374)

MAKE AND SAVE MONEY
Use the
DAILY NEWS CLASSIFIED ADS.

PATENTS

AN OFFER TO EVERY INVENTOR List of wanted inventions and full information sent free. The Ramsay Company, World Patent Attorneys, 273 Bank St. Ottawa, Canada. (2373)

READ THE CLASSIFIED ADS. use them—it pays!

Business and Professional Directory

Accountants

CHAS. F. HUNTER, S.F.A.E.
International Accountant
P.O. Box 1091 Nelson, B.C.
(2406)

Assayers

E. W. WIDDOWSON, PROVINCIAL Analyst, Assayer, Chemist. Chemical and Metallurgical Engineer; Sampling Agents at Trail and Tacoma Smelters. 301-305 Josephine St. Nelson, B. C. (2407)

GRENVILLE H. GRIMWOOD
Provincial Assayer and Chemist. 618 Baker Street, Nelson. B. C. P. O. Box No. 726. Representing Shippers' interest at Trail, B.C. (2408)

Chiropractors

J. R. McMILLAN, D.C. PALMER graduate. McCulloch Blk, Nelson. (2514)

E. M. WARREN D.C. BOX 872, Gilker Block, Phone 115 or 755L. (2514)

Electrical

J. F. COATES—The Electric Store. Supplies and Installations
Phone 766 P. O. Box 1065
(2409)

Engineers and Surveyors

A. H. GREEN CO., LTD. 516 WARD St. Phone 264, Nelson, B.C. (2410)

H. D. DAWSON. Nelson, B. C.
Mine Surveys and Reports
B. C. Land Surveyor.
(2411)

Boyd C. Affleck, Fruitvale, B. C. Lands, Mineral Claims, Waterworks, surveys, plans, estimates. (2412)

E. L. WARBURTON & COMPANY
NELSON, B.C.
Mine Surveys. Plans and Estimates. Agents Oils, Greases, Specialties. Bituminous coals from Crow's Nest Pass. Mine supplies and machinery. Ph. 239. P. O. Box 668. (2379)

Florists

Sprays, wreaths, symbolic designs, carefully made at reasonable prices. Shipped anywhere. Cut flowers and plants—Phone 233
NELSON FLOWER SHOPPE
(2413)

Furs

GUARANTEED STORAGE—Expert remodelling and repairing; low rates; prompt service. Polar Furs Ltd., 548 Granville, Vanc'r. (2498)

BUY OR SELL WITH A WANT AD
THE BUYER AND SELLER OF THE KOOTENAYS

Insurance and Real Estate

ROBERTSON REALTY CO., LTD. Real estate, insurance, rentals. 217 Baker St. (2416)

R. W. DAWSON, Real Estate, Insurance, Rentals. Next Hipperson Hardware, Baker Stree. (2417)

C. D. BLACKWOOD. Insurance of every description. Real Est. Ph. 99. (2418)

H. E. DILL. AUTO AND FIRE INsurance. Real Estate. 508 Ward. St. (2419)

J. E. ANNABLE. REAL ESTATE, rentals, insurance. Annable Block. (2420)

LIFE, FIRE, AUTOMOBILE INSURance. P. E. Poulin, Ph. 70. (2421)

CHAS. F. McHARDY. INSURANCE, Real Estate. Phone 135. (2422)

Machinists

BENNETT'S LIMITED
For all classes of Metal Work, Lathe Work, Drilling, Boring and Grinding. Motor Rewinding, Acetylene Welding.
Phone 593 324 Vernon Street
(2423)

Maternity Homes

ELIZABETH PEEL
MATERNITY HOME
Strictly Private. Confidential Physician in attendance. Ph. Broad. 3078. W-1324 Broadway, Spokane, Wash. (2424)

Mining and Mill Machinery

EMPIRE MACHINES LTD. NELson. Mining and Mechanical Engineers. (2360)

Photographs

"PHOTOGRAPHS THAT PLEASE" GEO. A. MEERES. 715 Baker. Ph. 46 (2425)

Sash Factory

LAWSON'S SASH FACTORY Hardwood merchant. 217 Baker Street. (2426)

Second Hand Stores

SEE ARK RECONDITIONED COOK stoves before buying new one. (2427)

Good chairs, kitchen tables, cooking utensils at Mrs. Radcliffe's. (2427)

Typewriter Service

NELSON TYPEWRITER AGENCY. Sales and service. Phone 197. (2415)

Watch Repairing

SPECIALIST, REASONABLE Work guaranteed. P. Boyle, Vernon St. (2429)

STORMY LOVE

A YOUNG NAVY MAN'S ROMANCE — by BELLE BURNS GROMER

Chapter 59

Val stared searchingly back into Cordray's level gaze that did not waver. And suddenly uncertainty overcame him. A man couldn't look you straight in the eye like that and lie! Could Garenne have been wrong in his suspicions in thinking that Lia was in love with Cordray? Had he himself been mistaken?

The big man smiled persuasively. "Look here, I'm getting rather weary of being misjudged," he said. "I'm fond of the navy crowd and I have a great many friends among the senior people in the Yard. Don't put yourself in a bad light with them by your foolish doubts of me. I beg of you."

As the plane-builder spoke he had put his hand on Val's shoulder. The hard blue eyes still met the younger man's unflinchingly. And then, although the fellow's gaze did not waver, Val suddenly felt that the hand was unsteady. Cordray had taught himself to control his eyes, but actual physical contact with the man he would deceive had betrayed him!

"You're a liar, Cordray," Val snarled, throwing off the tell-tale hand. "Lia has been here! Well, this is the last time that will happen. I warn you, if you ever so much as speak to my wife again I'll break your damned neck—"

At a sound behind them, the two tense figures swung about. Brad Norris had just come through the door and closed it sharply behind him. The once boyish face was haggard, the gray eyes burned with an intense fire.

"Remember you are in uniform, fellah," he called to Val in a harsh voice, "and if you give this low-down slime what is coming to him you'll be guilty of conduct unbecoming an officer. But, I'm another story, see? Since he's seen to it that I'm no longer in the service, I can go right ahead for both of us." He came down the length of the room. "Cordray," he snarled, "I'm going to beat that smug face of yours into a pulp your closest acquaintance won't recognize."

Val shook off his momentary inaction and swung forward to stop him. Only today Brad had said that whatever happened it was imperative that he hold his job with Cordray. Now Val threw out a restraining hand to catch his friend's arm. "Listen, Brad! You're not yourself. Let me take care of this," he insisted.

But the other jerked free. "I know what I'm doing. I'm the one to settle this little business with this bird. Go lock the door. I don't want the Jap interfering."

"Norris, you must be mad," Cordray broke in indignantly. "What possible grudge can you have against me? And if you have any misguided idea of beating me up let me remind you that I'm a damned good boxer and will have something to say about this—"

Brad's laugh was ugly. "You could be Max Baer," he grated "and you wouldn't have a chance with me tonight."

The plane-builder's eyes darted from Brad to Val and back again. "Look here, you two," he snapped. "What is this? A frame-up? Neither of you has any real cause to come into my home to threaten me—"

Brad interrupted. "Haven't we? Well then, listen to this. You wanted a crack flyer, someone with a reputation, to help put over this new plane of yours. When you decided I was the man for the job you went after me. But I was satisfied with the navy and just wasn't interested in your offers. And then you tried a new way, one you'd figured wouldn't fail. You reached me through my— wife."

His face was gray beneath his tan "You had the things most women go for. Good looks, a glib tongue, plenty of money. You studied the situation and then you set out to make my wife fall for you. Well, you succeeded more thoroughly than you hoped. She talked me into getting out of the navy and coming here. But when you'd got what you wanted and started to gracefully withdraw from the affair you'd so cold-bloodedly staged, you found that Sue didn't fade from the picture as easily as others you had used and discarded. You hadn't counted on her going—quite so far as to—completely lose her head over you." His face was lined when he said that. "Even then," he went on, "you thought you held the reins of the situation. I had abandoned my navy career, and good jobs aren't growing on bushes these days. Sue had accustomed herself to living in pretty grand style and you didn't think she'd toss all that away—"

He went closer to Cordray and the man gave way until he stood pressed against the table holding the wooden mask. "But you made your mistake," Brad said slowly, "when you humiliated her. No one might have suspected if you hadn't started your tricks on another girl right before Sue's eyes." He swung toward Val. "It was Lia he went after, fellah, the same way he had Sue. Oh, sure, at first he made her pretty speeches just for herself. But he's not the sort to pursue her the way he did unless there was something worth while in it for him. You've heard that he makes his hobbies pay. Well he wanted that rudder you'd invented. That's the kind he is. Cold and deliberate and downright low. According to the strict letter of the law, he hasn't violated my home, I'm convinced of that. This afternoon the doctors told me it will be a long time before Sue is—herself again. They say she'll recover with care; but the breakdown was complete since she has lived for months in the hell that a proud, passionate, highly-strung woman can suffer when—a man she's in love with—turns her down—" His white face worked spasmodically.

Lately I suspected all this. And then today Sue talked to her father and she told him what she couldn't tell me. Her dad is a pretty decent old boy, after all. He's going to look after Sue until I can get back on my feet somewhere. And now I've come here to tell this whiskered ape to take his cursed job and go to the devil with it. But before he does, I'm giving him a few souvenirs to take with him." His eyes fastened on Cordray's hand as it groped behind him for the heavy mallet. "And if he doesn't want the world to hear what a low-down skunk he is," Brad said savagely, "for once in his life, he'll fight fair!"

His cold eyes on Cordray, whose defeated hand had fallen limply, he said to Val, "Get out before I begin to give this handsome man its workout, fellah. And don't blame Lia too much for her part in this. She's an inexperienced kid and no match for this bird."

"Any idea where Lia might be, Brad?" Val demanded anxiously. "She is not at home and I'm worried. Could she have gone to your house?"

"Just came from there and the maid would have told me if she had called," Brad answered shortly. "Get going now and locate her before the storm breaks. And don't feel badly about missing this event. It's something I've dreamed about for a long time. I'll make a good job of it for you and myself."

(To Be Continued)

KIMBERLEY HAS A STEVENS CLUB

Report Tories Are Not Inclined to Oppose Ex-minister

KIMBERLEY, B.C., July 26.—An enthusiastic meeting in support of Hon. H. H. Stevens was held in the Legion hall when an organization to be known as the Stevens Reconstruction club was formed.

C .D. Backstrom was elected president and M. McIntosh, secretary-treasurer, with other officers and committees to be named shortly.

Delegates were also appointed to attend a nominating convention at Cranbrook next Wednesday when it is expected that Mr. Stevens will be present.

As soon as further information is available, another public meeting will be called when it is hoped that a large number of supporters will be present.

The Kimberley Conservative association is not in favor of opposing Mr. Stevens, it was reported.

Kimberley Miss Is Given Shower

KIMBERLEY, B.C., July 26.—A shower was given by Mrs. James Pearson Jr. and Mrs. William Pearson in honor of Miss Mary Hotckiss, whose wedding is planned to take place August 9, to John D. Pearson. The room was adorned with bouquets of white and purple cantebury bells. Miss Lorna Lye, dressed as a bride, presented the bride-elect with a basonette, decorated in pink and white. Whist was played, prizes being won by Mrs. Carney, first; Evelyn Blayney, second, and Janet Pearson, consolation. Luncheon was served after the games. The evening was ended by singing songs.

Miss E. Halliday, who suffered a serious injury while holidaying in Calgary, was brought to Kimberley Monday and is now a patient at McDougall hospital.

COME-BACK AFTER 27 YEARS

KOKSTAD, South Africa (CP)—Returning here after 27 years in Pretoria, J. M. Connor rewon the tennis singles championship cup he captured in the same spot when stationed here as a young trooper.

BRINGING UP FATHER — By Geo. McManus

TILLIE THE TOILER — By Russ Westover

THE GUMPS — By Sidney Smith

Rowing – Tennis – Soccer – Baseball – Boxing – Wrestling

Daily SPORT News

Lacrosse – Golf – Track – Swimming – Horse Racing – Soft Ball

FROM THE LOTS

Gerry Nugent, left, of the Phils, signs Lucas, sandlot star.

CHAMPION JUMPS

Barbara Shewan takes Grey Bay over a high hurdle in New York.

KENT BATSMEN MAKE RECORD

Score 579 Runs for Eight; Woolley Scores 229

LONDON, July 28 (CP Cable).—Kent batsmen, led by 48-year-old Frank Woolley, hammered the offerings of Surrey bowlers all over the field Saturday and when time was called had scored 579 runs for eight wickets — record this season. Woolley accounted for 229 runs.

The game, played at the Oval, was for the benefit of Andy Sandham, great Surrey batsman.

Closing scores in county cricket matches started today follow:

Kent 579 for eight (Woolley 229, Fagg 111) vs. Surrey.

Worcestershire 344 (Martin 124, Quaife 109); Leicestershire 41 for one.

Warwickshire 296 (Santall 1229); Glamorgan 27 for no wickets.

Nottinghamshire 232 (Keeton 120); Yorkshire 61 for two.

Hampshire 125 (Sibbles seven for 48); Lancashire 118 for five.

Northamptonshire 156; Derbyshire 201 for six.

Sussex 337 for six vs. Gloucestershire.

Middlesex 182; Essex 189 for eight.

ENGLAND SCORES 357 RUNS, FIRST

MANCHESTER, Eng., July 28 (CP Cable)—Faced with England's first-innings total of 357 runs, South Africa's youthful crickets scheme Saturday with the hope of pulling off a victory and thus win the test series from their old foemen.

The match started Saturday was the fourth of five tests. The Springboks are credited with the only win of the series to date, two games having been drawn.

Provided rain does not interfere a hard tussle is likely. The tourists took the field without Ivan Siedle, their good defensive batsman and the young Greek spin bowler, Xenophen Balaskas, both injured. On the other hand England again rearranged its eleven in an endeavor to even the count.

There were a few minutes left for play Saturday when the mother country's innings was completed. The South Africans scored three runs without loss when an appeal was made on account of poor light and play was stopped.

But it was not to its best batsman that England owed its success in the first day's play. With the exception of Alfred Bakewell, young Northamptonshire professional playing in his first test match, they performed poorly.

R. W. V. Robins, captain of Middlesex country, was the star of the day.

RIDLEY WINNER AT VERNON

VERNON, B.C., July 28 (CP)—The Ridley college cricket team was en route home today with two victories out of six matches in their British Columbia tour.

The visitors defeated Vernon City Saturday, scoring 150 for eight wickets declared to Vernon's 85 all out. They had previously won in Victoria, dropped another match there, two in Vancouver and one in Duncan.

The standout performance Saturday was given for the visitors by Bell who missed the century by only three runs, scoring 97 in a brilliant batting exhibition. The Vernon eleven used six bowlers in an effort to stop the tourists, but Bell proved the big stumbling block.

Home Runs

By The Associated Press

Home runs yesterday: Ott, Giants, 1; Camilli, Phillies 1; Moore, Giants 1; Goodman, Reds, 1; Jensen, Pirates, 1; Young, Pirates, 1; Bonura, White Sox, 1; West, Browns, 1; Solters, Browns, 1; Hill, Yankees, 1; Redmond, Senators, 1; Kress, Senators, 1; Powell, Senators, 1; Higgins, Athletics, 1.

Home runs Saturday, Gehrig, Yankees, Washington, White Sox, Peuuer, Browns, Grove, Heynolds, Cooke, Red Sox, Vaughan, Pirates, Harinett, O'Dea, Cubs, Bottomley, Byrd, Goodman, Reds, one each.

The leaders: Greenberg, Tigers 27; Ott, Giants, 23; Johnson, Athletics 20; Berger, Braves 20.

League totals: National 452; American 432. Total 884.

DONNELLY FOR MANCHESTER

MANCHESTER, Eng. (CP).—Arriving home with the Scottish Football association team that toured Canada and the United States, R. Donnelly, Partick Thistle center halfback, was sold to Manchester City, English league first division club.

"Big League" BASEBALL

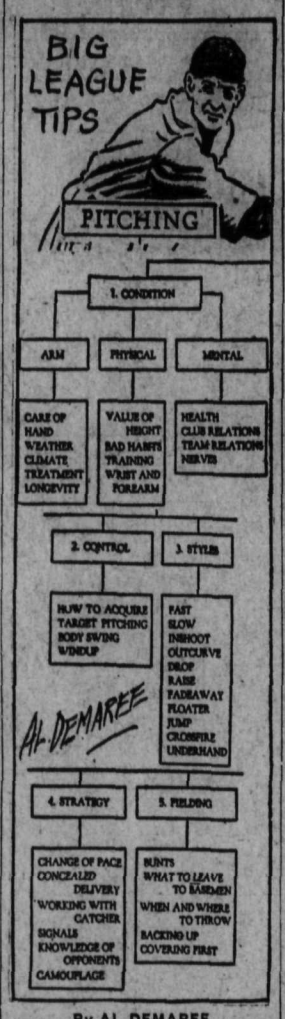

By AL DEMAREE
Former Pitcher New York Giants

Vancouver Men Do Well at the Canadian Henley

Butler and Dickinson Score 33 Points at Regatta

CAMPBELL HOLDS TO HIS TITLE

HENLEY COURSE, PORT DALHOUSIE, Ont., July 28 (CP)—Young Charles Campbell of Toronto, 1935's single sculling sensation, had to share the spotlight at the 53rd Royal Canadian Henley regatta Saturday with Hamilton Leanders, still king of eight-oared competition, and a couple of slender young fellows from Vancouver, Monty Butler and Johnny Dickinson.

Campbell, winner of the United States national championship last week, successfully defended his Canadian title against the challenge of his clubmate, Johnny Coulson, by two lengths. Chuck's time was nine minutes, 24.8 seconds.

Bob Hunter's Leander crew beat off the challenge of New York Athletic club, U.S. national champions, in the classic championship eights final, winning with more than a length to spare.

While Campbell and Leanders took the big prizes, Butler and Dickinson appeared so often and to such good advantage on the mile, 550-yard canal course that they were the talk of the grandstands.

Friday they scored twice, Butler winning the junior 140-pound singles and pairing with Dickinson to win the doubles. Saturday they moved up to senior company and repeated the process, Butler winning first and the two a little later.

Butler scored a close triumph over Jack Flavelle, Toronto Argonaut junior ace, in the 140-pound event.

It was no trouble at all for Butler and Dickinson to win the senior 140-pound doubles, trouncing A. Green and L. Stansfield of Toronto Dons by 10 lengths.

But Butler and Dickinson were never contenders in the senior doubles sculls final, won by Chuck Campbell and Bill Reid of Argos. Buffalo placed second with the British Columbians third, seven lengths back.

Between them Butler and Dickinson scored 33 points for Vancouver.

NANAIMO LOSES

VANCOUVER, July 28 (CP)—Nanaimo City, which came out on top of the heap to win the right to represent British Columbia in the Dominion football playdowns, were handed a 1-0 defeat by St. Saviours of Vancouver in the final game here Saturday for the province cup.

PLAIN OR CORK TIP
Smoke a FRESH cigarette
British Consols
COLLECT THE CARD PICTURES

GIANTS BLANK DODGERS TWICE

Cubs Hammer Out a Win; Cards Split Two With Bucks

NATIONAL LEAGUE

	W.	L.	Pct.
New York	59	31	.656
Chicago	60	35	.632
St. Louis	55	36	.604
Pittsburgh	52	42	.553
Brooklyn	40	51	.440
Cincinnati	40	53	.430
Philadelphia	38	52	.422
Boston	24	68	.261

GIANTS BLANK DODGERS TWICE

BROOKLYN, N.Y., July 28 (AP).—Two brilliant pitching exhibitions, each abetted by a home run punch, enabled New York Giants to increase their hold on first place today as Brooklyn's Dodgers twice met defeat.

The scores were 6-0 and 1-0.

Joe Moore's home run with two on in the first game encouraged Carl Hubbell in his five-hit exhibition while Mel Ott's twenty-third home run of the season provided the only score of the second struggle in which Clydell Castleman whitewashed the Dodgers with four hits.

First game:

New York	6	12	2
Brooklyn	0	5	1

Hubbell and Danning; Earnshaw and Lopez.

Second game:

New York	1	7	0
Brooklyn	0	4	1

and J. Taylor.

Castleman and Danning; Leonard

CUBS HAMMER OUT A WIN

CHICAGO, July 28 (AP).—Pounding Gene Schott and Paul Derringer for nine runs in the first three innings, the challenging Cubs walloped Cincinnati, 11-7, before 11,500 fans today to sweep the four-game series and run their current victory string to nine straight.

Cincinnati	7	12	3
Chicago	11	13	4

Schott, Derringer, Johnson, Frey, Nelson and Campbell; Root and Hartnett.

CARDS AND BUCS DIVIDE

PITTSBURGH, July 28 (AP).—Approximately 36,000 shouting fans turned out today for the first Sunday doubleheader ever waged in majors here, and saw St. Louis Cardinals halt Pittsburgh's nine-game victory march by a 4-3 decision in the first game. The Bucs snapped back to win the second game, 5-4.

Paul Dean went to the mound in the ninth inning of the second game with the bases full and one down and forced in the winning run, walking Lloyd Waner.

Dizzy Dean was the victor in the first clash. He was out-pitched by Guy Bush but Pirate errors led to their downfall.

St. Louis	4	6	1
Pittsburgh	3	7	3

J. Dean and Delancey; Bush and Grace.

Second game:

St. Louis	4	6	1
Pittsburgh	5	11	2

Walker, P. Dean and Davis; Brown, Swift and Padden.

BRAVES WIN A GAME

BOSTON, July 28 (AP).—Braves finally won another ball game today—their twenty-fourth of the season—but only after Phillies took the opening game of a doubleheader, 4-1, before a sparse Sunday crowd of 4000.

McKechnie's team eked out an 11-10 triumph in the nightcap after overcoming the Phills' 10-4 lead. Six Philadelphia errors helped the Braves considerably in their long, uphill pull.

First game:

Philadelphia	4	10	2
Boston	1	8	2

Johnson and Todd; Smith, Betts and Hogan.

Second game:

Philadelphia	10	11	6
Boston	11	14	3

Walters, Davis, Jorgens, Bivin, Pezzullo and Wilson, Todd; Frankhouse, Betts, Benton, Cantwell and Mueller, Spohrer.

HUME BEATS WOODCUTTERS

A first inning that produced 16 runs and which saw Hager Renwick, leadoff man, three times at bat, gave the Hume Hotel men's team an overwhelming lead and they went on to take a 24-3 victory over the Woodcutters at the junior high school grounds Friday night in the Men's Softball league. Hume made six in the fifth and two in the sixth. Woodcutters got one run in the first inning and two in the sixth.

Teams were:

Hume Hotel—Hager Renwick, Ted Romano, G. Benwell, Max Des-Brisay, Tom Bird, Frank Kraft, Tanny Romano, Al McLean, Joe Fierro.

Woodcutters—H. Bate, F. Graves, A. McInnes, T. Bate, L. Lutkwich, H. Moore, P. Kuntz, S. Foster, G. Stirzaker.

Bobby Reith Is Champion Again

WINNIPEG, July 28 (CP) — Bobby Reith won his third Manitoba amateur golf championship in four years Saturday, defeating Dan Kennedy, long-hitting St. Charles star, one up in the 36-hole final. Reith was two down at the end of the morning round, but the young Assiniboine shotmaker fought back and was dormie two at the 34th.

Irish Champ Demonstrates Flying Scissors

Danno O'Mahony, the Irishman who came to America to win the heavyweight wrestling championship from Jim Londos, and did so, exhibiting his flying scissors grip to throw Ed Meske, a sparring partner. Danno successfully defended his title in Yankee Stadium against Chief Little Wolf. The camera shutter reveals clearly how he makes this toss.

BERMUDA CRICKETERS DRAW IN MONTREAL

MONTREAL, July 28 (CP)—Bermuda's touring cricket team concluded its Montreal exhibitions with a drawn match against Montreal Amateur Athletic association Saturday. Batting first Bermuda declared with the score at 236 runs for eight wickets. M.A.A.A. had scored 166 for five when time was up.

FIRST TWO SINGLES MATCHES GO TO ENGLAND OVER U.S.A. STARS

Allison and Budge Lose to Austin and Perry

WIMBLEDON, England, July 28 (AP).—There was something hauntingly familiar about the atmosphere around Wimbledon's cloistered confines tonight as America's Davis cup tennis players, beaten in the two opening singles matches of the challenge round, tried to assume cheery fronts.

The official count was two to none for England, both Wilmer Allison of Austin, Texas, and 20-year-old Don Budge of Oakland, Cal., losing to H. W. (Bunny) Austin and Fred J. Perry, respectively. The hardest blow of all was the short-panted Austin's triumph, for it was hopefully figured he would be the victim of two American victories. Instead, he took the measure of Allison in five sets, 6-2, 2-6, 4-6, 6-4, 7-5, while Budge captured the fancy of the capacity crowd of more than 15,000 by extending the sparkling Perry to four sets before bowing, 6-0, 6-8, 6-3, 6-4.

JUST WHERE THEY WERE

As matters stood the United States was in exactly the same spot it occupied a year ago, both in the matter of defeats at the end of the first day and in prospects for the next three matches. Allison's failure to "take" Austin sent America's hopes of recapturing the coveted cup, lost since 1927, down around the zero point. The American team, however, was not entirely downcast.

The rival players will rest over the Sabbath, resuming the international court conflict Monday when the doubles teams will get into action. Uncle Sam will be represented by the veteran combination of Allison and Johnny Van Ryn of Philadelphia opposed to George Patrick Hughes and C. R. D. Tuckey. The American tandem team is favored in the encounter. The concluding singles will be played Tuesday with Saturday's lineup reversed. There were few willing even to suggest that Allison and Budge would take both remaining singles although Budge possibly will subdue Austin.

The famous "Bunny", who introduced short pants in big time tennis and made them stick, did not look like a world-beater against Allison. He was lucky to win after the 31-year-old Texas veteran led 5-4 in the deciding set and was within two points of victory.

After watching Budge, the crowd was convinced he is just about a year away from beating Perry. Perry himself shared the opinion and said he feared his chances the next time they meet. In stroke equipment the youngster at times looked superior to the champion particularly in the great second set, but he lacked the guile and judgment of his great rival in the clutches.

BIRTHDAY GREETINGS

By The Canadian Press

To George Mountain, hard-hitting lineman of Hamilton Tigers, Eastern Big Four football champions. Born in Hamilton, George played in the city league for three years with the Tiger Cubs in the senior O.R.F.U. Last year he got his big chance with the Tigers—and made good. Today is his 24th birthday.

Keen Competition at Picnic Sports

Four of Last Year's Winners on the Tug-o'-war

Members of the Consolidated employees' sport committee toiled through four hours of blazing sunshine Saturday in running off the sports at Lakeside park. The big event of the program was the ladies' tug-o'-war in which the winning team took two straight pulls over both the second and third place team. Mrs. H. Eperson, Mrs. A. McCluckie, Mrs. E. Laarz and Mrs. D. Duffus were members of the team that won the cup last year and were also on the winning team Saturday. Mrs. Duffus was captain. Contestants in the various events put on keen competition.

Despite every efforts made by the committees, the running of the sports was prolonged and many delays were caused by people thoughtlessly walking over the course. D. Duffus was in charge, and assisting him were Mrs. D. Duffus, Mrs. F. Tough, H. Priestner, Bill Milne. The guessing contest was run by L. Williamson.

Following is the list of winners:

Results of sport events:

Boys, 2 and 3 years—Alex Pearson first, John Lillie second, Argilio Dozzi third.

Girls, 2 and 3 years—Dawn Kemp first, Louise Eperson second, Jean Hayman third.

Boys, 4 and 5 years—Jimmie McDonald first, Ronald Flinn second, Roy Fitzgerald third.

Girls, 5 and 6 years—Jean McVie first, Betty Laurie second, Elaine Wilson third.

Boys, 6 and 7—Eric Granston first, Billy Milne second, Clifford Holland third.

Girls, 6 and 7 years—Rita Melrose first, Annie McKenzie second, Carrie Layton third.

Boys, 8 years—Jack McVie first, Bernie Spring second, Jimmie Melantini third.

Girls, 8 years—Mary Maximenko first, Margaret Falasconi second, Olive Campbell third.

Boys, 9 and 10 (two heats)—Jimmie Adie first, Bert Milne second, Jackie Price third.

Girls, 9 and 10—Jean Priestner first, Mae Reid second, Olga Bilesky third.

Boys, 11 and 12—Ronald Simpson first, Denis McCabe second, Alex Klimovich third.

Girls, 11 and 12—Betty Patton first, Dorothy Bourne second, Lillian Romas third.

Boys, 13 and 14—William Brown first, Bob Forbes second, Arnold Laarz third.

Girls, 13 and 14—Dorothy Laarz first, Margaret Best second, Irene Priestner third.

Boys, 15 and 16—Mike Georgetti first, Stanley Layton second, Albert Maxwell third.

Girls, 15 and 16—Dorothy Wilkinson first, Phyllis Priest second, Cecilia Smith third.

Boys relay, 16 years and under—First team: Marcus Smith, Mike Georgetti, Stanley Layton and Pat Haley; second team: Arnold Laarz, Frank McLean, Mike Harrison and Bob Forbes.

Girls relay, 16 years and under—First team: Dorothy Laarz, Margaret Best, Irene Priestner and Margaret Manduca; second team: Phyllis Priest, Kathleen Wilkinson, Dorothy Wilkinson and Molly Sutherland.

Ladies' egg and spoon race (three heats)—Mrs. A. G. Cottrell, Mrs. G. Handley and Mrs. G. Hill.

Thread and needle race—Mrs. W. Ling and Miss Del Vetere first, Mrs. Lorin Mercer and Mrs. James Reid second, Mrs. P. Gavrilik and Mrs. J. Minton third.

Single ladies, 75-year dash—Delphine Vetere first, Bernice Easterbrook second, Catherine McLean third.

Married ladies, 75 yard dash—Mrs. P. Gavrilik first, Mrs. J. Minton second, Mrs. E. A. McDonald third.

Peanut race—Mrs. A. G. Cottrell, Mrs. G. Handley, Mrs. Lorin Mercer and Mrs. J. Reid first.

Aunt Sally—Mrs. L. Mercer first, Mrs. P. Gavrilik second, Miss E. Vetere third.

Blind donkey—Harry Carruthers and John Ferguson first, Alfred Ullrich and Roy Cox second, J. Reid and Irvin Robinson third.

Ladies' tug-o-war—Mrs. A. McDonald, Mrs. H. Eperson, Mrs. J. Callan, Mrs. U. McCluckie, Mrs. J. Wilkinson, Mrs. J. Williamson, Mrs. E. Laarz and Mrs. D. Duffus first, Mrs. P. Gavrilik, Mrs. J. Minton, Miss E. Vetere, Miss Del Vetere, Mrs. W. Ling, Mrs. K. Pople, Miss Marge Ling, Mrs. E. Homer, second; Mrs. A. G. Cottrell, Mrs. R. Hill, Mrs. H. Cox, Mrs. P. Leek, Mrs. Lorin Mercer, Mrs. Walter Fisher, Mrs. G. Handley, and Mrs. J. Reid third.

TO IMBIBE ENGLISH CRICKET

CALCUTTA, India (CP).—At a meeting of the Bengal Gymkhana recently S. Roy, representing the City Athletic, offered to send the most promising young Bengali cricket batsman in Calcutta to England for three months, at his own expense.

GOLF

BY ALEX MORRISON

"Who do you want to win the open?" is a question that came to me daily just before the U.S. national championship. Owing to the conditions and course where the tournament was to be played it didn't matter much who I wanted to win, it was who I expected to win.

Before the play started, I advised my friends to bet on a dark horse against the field.

Why?

Simply because I figured that the course would upset the fine calculatons of even the best players. In being upset they would lose sight of the progress being made by lesser lights. This is exactly what happened!

My feelings made me pull for a certain player to win, my reasoning told me that the odds were almost unbeatable.

Parks' win brings back the warning that "golf is an humbling game.

MONTREAL ROYALS WIN HOCKEY MATCH

LAKE PLACID, N.Y., July 28 (CP) — Montreal Royals today swept their two-game series with St. Nicholas club of New York, successfully defending the D'Aoust perpetual challenge trophy for summer hockey.

Royals downed the New Yorkers at the arena here 6-3 today after capturing the opening game last night 6-2.

MIDGET CAR CHAMPION

LEA BRIDGE, Eng. (CP). — J. Raynes is the new midget car racing champion of England, having defeated Victor Gillow, the former holder, in two straight runs and a scratch race.

Expert Shows How To Do Full-Gainer

These sharp photographs made by the "Magic Eye" camera show in detail far more clearly than a host of words the correct method of accomplishing the full gainer dive. Jane Lifsom, U.S. women's swimming association star, gives the demonstration while the camera shutter clicks out its record of her movements. Each twist and change of position is carefully analyzed in a way that all divers or prospective divers can see clearly.

Results

SATURDAY RESULTS

NATIONAL
Cincinnati 8-1, Chicago 9-12.
New York 4, Brooklyn 6.
St. Louis 4, Pittsburgh 10.
Philadelphia 5, Boston 0.

AMERICAN
Detroit 6, Cleveland 2.
Washington 8, New York 7.
Chicago 8, St. Louis 5.
Boston 6-2, Philadelphia 7-0.

AMERICAN ASSOCIATION
Louisville 3; Milwaukee 20.
Columbus 6; St. Paul 7.
Toledo 5; Minneapolis 8.
Indianapolis 0; Kansas City 3.

INTERNATIONAL
Montreal 3-3; Baltimore 4-1.
Rochester 1; Newark 2.
Buffalo 0; Albany 6.
Toronto 2; Syracuse 3.

PACIFIC COAST
Missions 9, San Francisco 7.
Los Angeles 9, Hollywood 2.

SUNDAY RESULTS

AMERICAN ASSOCIATION
Louisville 1-4, Milwaukee 4-3.
Indianapolis 6-8, Kansas City 5-11.
Toledo 8-0, Minneapolis 22-3.
Columbus 4-2, St. Paul 1-7.

INTERNATIONAL LEAGUE
Rochester 5-9, Baltimore 1-2.
Buffalo 3-3, Syracuse 5-2.
Montreal 9-1, Newark 4-2.
Toronto 11-5, Albany 16-4.

PACIFIC COAST LEAGUE
Missions 10-17, San Francisco 5-0.
Sacramento 11-1, Seattle 7-0.
Oakland 6-10, Portland 4-2.
Los Angeles 11-4, Hollywood 3-3.

TIGERS ARE UP THREE GAMES

Move Up When Yanks Split a Double-Bill, Cleveland

AMERICAN LEAGUE

	W	L	Pct.
Detroit	57	35	.620
New York	52	36	.591
Chicago	48	37	.565
Boston	47	44	.516
Cleveland	44	43	.506
Philadelphia	38	47	.447
Washington	39	53	.424
St. Louis	29	59	.330

TIGERS UP THREE GAMES

CLEVELAND, July 28 (AP)—Detroit Tigers strengthened their pennant chances today as they drubbed Cleveland Indians, 14-6, which put them three games ahead of Yankees, who split their double bill with Washington. It was Tigers' fifth straight victory.

Detroit	14	20	1
Cleveland	6	13	3

Rowe, Hogsett and Hayworth; Stewart, Pearson, L. Brown, Winegarner and Phillips, Brenzel.

YANKS WIN AND LOSE

NEW YORK, July 28 (AP) — Yankees dropped another half game behind Detroit today, trailing by three full games as they split a doubleheader with Washington while the Tigers defeated Cleveland. The Yanks won the opener 7-6 by scoring heavily in the early innings then took a 7-1 shellacking in the afterpiece.

First game:

Washington	6	11	3
New York	7	10	0

Whitehill, Russell and Redmond; Allen, Brown, Malone and Jorgens.

Second game:

Washington	7	5	1
New York	1	8	2

Hadley and Holbrook; Gomez, Malone and Dickey.

BROWNS SPLIT TWO

ST. LOUIS, July 28 (AP)—Rogers Hornsby's in-and-out, league trailing Browns split a Sunday doubleheader with Chicago White Sox today, landing on John Whitehead to win the nightcap 4-3 after dropping the opener 14-6.

Three St. Louis pitchers were ineffectual in the lopsided first game as the rampaging Chicago batsmen rang up a total of 20 hits, scoring 10 runs in the second inning.

First game:

Chicago	14	20	1
St. Louis	6	11	1

Lyons and Sewell; Andrews, Vanatta, Walkup and Hemsley, Heat.

Second game:

Chicago	3	8	1
St. Louis	4	18	1

Whitehead, Wyatt and Shea; Knott, Andrews and Hemsley.

RED SOX WIN

PHILADELPHIA, July 28 (AP)—Boston Red Sox made it two out of three over Athletics by taking today's game 11 to 3.

Wedo Martini, started for the As, but was knocked out in the fourth inning after Boston scored five runs.

Boston	11	15	0
Philadelphia	3	9	2

Welch and R. Ferrell; Martin, Benton, Caster and Richards.

Batting Leaders

By The Associated Press

After a couple of days of looking on from outside, Charley Gehringer of Detroit bounced right back into a tie with Doc Cramer for last place in the big six yesterday, again making it a seven-man "sextet." Gehringer added a point to his average with two hits in five times up while Cramer lost four with five hitless trips to the plate. Arky Vaughan was the only other big six member who improved his average, picking up a point with three hits in seven attempts. Jim Bucher was the big loser, hitting once in eight times up and dropping eight points. The standing:

	G	Ab	R	H	Pct.
Vaughan, Pirates	80	290	74	114	.393
Medwick, Cardinals	91	373	83	140	.375
Vosmik, Indians	85	357	50	128	.359
Bucher, Dodgers	63	237	43	83	.350
Foxx, Athletics	85	297	73	100	.337
Gehringer, Tigers	93	386	85	129	.334
Cramer, Athletics	85	380	58	127	.334

... GRADS Cigarettes
Save the Premium Cards—Any 52 Make a Set
"a change for the better"
L. O. Grothe Ltd.
Manufacturers

Market and Mining News

WHEAT PRICES AT WINNIPEG AND CHICAGO SHOOT SKYWARD

Advance on Canadian Exchange Is From Two to 17-8; Huge Damage by Black Rust Is the Big Cause

5-CENT JUMP IN ALL U. S. MARKETS

Canada's Surplus of Wheat No Longer a Problem?

CHICAGO, July 28 (AP)—Prospects that black rust havoc in North American spring wheat crops may radically change the world wheat supply situation shot wheat prices skyward Saturday.

Canadian as well as United States field reports appeared to justify suggestions 1935 is proving to be the worst black rust year ever known. The result was 5 cents overnight whirlwind rise of all United States wheat markets.

General belief was freely expressed among grain traders that the onward sweep of black rust would be apt to keep the United States on a domestic basis, leaving no margin for wheat exports this season, and that Canada's recent huge surplus supply of wheat may no longer be a burden.

The market closed unsettled, 2⅞ to 3⅞ higher, corn ⅝ to 1½ up, oats ⅜ to 1⅛ advanced, and provisions showing 15 to 35 cents gain.

Stunning market effects followed in particular a comprehensive report from a widely-known crop specialist saying black rust has now shut off any further sap from going into wheat kernels all through the Dakotas and Minnesota, as well as in a large section of western Canada. He added that temperatures hereafter would be of no importance except in determining how long would be taken to shrink the wheat kernals down to the size they will finally be.

BIG EXPORT SALES

WINNIPEG, July 28 (CP)—In the wake of a world-wide bull movement, wheat prices rose excitedly on the Winnipeg grain exchange Saturday, speculative interest whetted by a flow of adverse crop reports at home and abroad.

Net gains of two to 1⅞ cents were registered, July closing at 85⅝ and August 85½ cents. The day's full advance of nearly 3 cents was not held as profit-takers were active at the close.

More than 1,000,000 bushels of Canadian wheat were sold for export, this supporting the absorption of heavy selling from the government wheat agency, endeavoring to restrain bull fervor.

Outside markets scored substantial gains. Minneapolis added 5 cents a bushel, bringing the gain to 15 cents withing three days, and Chicago was up nearly 4. Liverpool was up 2¼d.

Spring wheat in the United States and Canada was reported as rapidly deteriorating as rust infection became more widespread. Already, it was said, United States mills are purchasing high-grade Canadian wheat, a full cargo being sold Saturday.

GUILDER WEAKER

NEW YORK, July 28 (CP).—Renewed weakness in the Netherlands Guilder upset other members of the gold bloc in foreign exchange markets Saturday.

The Netherlands unit sank sharply here under heavy offerings abroad. Closing rates were 67.10 for spot guilders, off .28 of a cent on balance, while forward deliveries were at a substantial discount.

The French franc declined .00⅝ of a cent to 6.61 cents and the Belgian belga was a shade lower. Sterling and the Canadian dollar were steady. The pound closed at 4.96½, off ⅛ cent, while the Dominion dollar held unchanged at a discount of 3-32 per cent.

U. S. A. Plans to Slash Its Wheat Acreage in 1936

WASHINGTON, July 28 (AP)—The United States farm adjustment administration today was reported to be considering slashing 1936 wheat acreage from 15 to 18 per cent below the "base" acreage.

The final decision hinged upon the amount of black rust damage. Officials said that if the damage proves negligible the acreage reduction may be as much as 20 per cent. But Chicago reports the rust spreading.

Minneapolis Grain

MINNEAPOLIS, July 28 (AP)—Wheat, No. 1 northern 119⅞ to 121⅞, No. 1 red durum 87¾.

Flour 20 higher. Carload lots family patents 8.00 to 8.20 a barrel in 98-pound cotton sacks. Shipments 22,108. Pure bran 17.00 to 17.50.

SILVERS STEADY

MONTREAL, July 28 (CP)—Dull trading continued on the Canadian commodity exchange Saturday and silver futures closed steady, unchanged to 10 points higher. Transfers totalled five, one in September and four in December.

September opening 68.04 bid, held 68.04 for the higher and low, and closed at 67.80 bid. Opening at 69.40 December ranged between 69.40 and 68.90 and closed 69.

Prince Rupert to Get a Paper Mill

Five Millions Will Be Expended Upon Project

PRINCE RUPERT, B. C., July 28 (CP)—Officials of the Mutual Pulp & Paper mills of Prince Rupert, Ltd., announced Saturday they had decided to construct a $5,000,000 250-ton bleached sulphite pulp mill here as soon as necessary details can be worked out.

The company will employ some 2000 men, including those who will be engaged in logging. The construction period will be about 18 months and logging operations will be started before construction is completed.

The company controls 4,500,000,000 feet of titled timber on the Queen Charlotte islands and on the Skeena river. Power will be taken from the Northern British Columbia Power company, augmented by what the company may produce itself.

Montreal Steady

MONTREAL, July 28 (CP)—A steady undertone with investment demand pushing a few issues higher ruled on the Montreal stock exchange Saturday.

Canadian Northern Pawer gained ⅝ at 20½ while Shawinigan Power advanced ⅜ to 16⅝. Construction issues were firm. National Breweries mounted ½ at 36½ as did Canada Cement preferred at 54.

A gain of three points to 64 by Dominion Tar preferred featured the curb market. Hiram Walker was ahead ⅞ at 27⅛.

Total sales on the stock exchange were 4750 shares with $5750 in bonds. Sales on the curb market totalled 12,703 shares.

U. S. DOLLAR UP

MONTREAL, July 28 (CP). — Small gains by the pound sterling and the United States dollar while the French franc held unchanged featured Montreal foreign exchanges Saturday. Sterling was up ½ cent at 4.97⅛ while the United States dollar advanced 1-32 of one per cent at 1.00⅛. The franc held unchanged at 6.62 cents.

Exchange Rates

NEW YORK, July 28 (CP)—Sterling exchange steady at $4.95½ for 60-day bills and at $4.96½ for demand.

Canadian dollars today 3-32 discount, yesterday 3-32 discount, week ago 1-16 discount.

France 6.61 cents.
Italy 8.19 cents.
Uruguay 61 cents.

Metal Markets

NEW YORK, July 28 (AP)—Bar silver quiet and unchanged at 67¾.

London—Bar silver firmer, 3-16 higher at 30⅜d (U.S. equivalent 67.94 cents).

Bar gold declined 1 penny to 140s 5½d (U.S. equivalent $34.78).

Exchanges

MONTREAL, July 28 (CP)—British and foreign exchange closed steady.

Argentina, peso	.2678
Australia, pound	3.9690
China, Hong Kong dollars	.5272
Czechoslovakia, crown	.0416
Denmark, krone	.2222
France, franc	.0662
Germany, reichsmark	.4038
Great Britain, pound	4.9712
Holland, florin	.6740
Hungary, pengo	.2974
India, rupee	.3757
Japan, yen	.2934
New Zealand, pound	4.0090
Norway, krone	.2500
South Africa, pound	4.9463
Sweden, krone	.2565
Switzerland, franc	.3269

United States, dollar, ⅛ per cent premium.

(Compiled by the Royal Bank of Canada).

FIRST CAR OF BINGS SHIPPED

Cherries Moved From Creston Exchange

CRESTON, B.C., July 28—The feature of fruit shipments the past week was the movement in cherries and raspberries, with strawberries still moving in small quantities from Wynndel.

Central pack of Bing cherries was inaugurated at the exchange a week ago and the first straight carload of this variety went out Thursday morning destined for Winnipeg. It contained almost 1200 of the four-basket crates. The Exchange has a staff of 14 on the cherry pack and expected to finish the Bings by the end of the week, and to make a start on the Lamberts today. The heavy rain of Friday night and Saturday morning did little damage according to the Exchange packers.

In the Exchange outgo of Bings, is a considerable quantity from Boswell from which point the first supplies came in Monday.

Last season the Exchange rolled nine cars of cherries and Manager Copper figures there will be seven this season. Exchange growers are past the peak with raspberries.

Long, Allan & Long, Ltd., report heavy receipts of raspberries and so far these have stood up well, although reports are not yet to hand on shipments that went out following the heavy rain of early Saturday morning. Mr. Allan figures the raspberry peak will be reached this week.

This firm is cooperating with the Exchange and the Co-op. at Wynndel and the three combined put out the first car of cherries and raspberries from the Wynndel precooler Wednesday morning. It had about 500 crates of berries and the balance Bings, and the car will be distributed between Brandon and Winnipeg. Mr. Allan looked for a windup of the Bings by today, with Lamberts coming strong by the middle of the week.

Wynndel Cooperative Fruit Growers report daily supplies in small quantity of strawberries and they will probably be coming for another week. Raspberries are being received in volume and the peak is not looked for until the middle of this week. Bing and Royal Anne cherries are much in evidence and are going out in mixed cars with raspberries. The Co-op. reports the strawberry deal satisfactory, the claims for rebates being below the average of most seasons.

YMIR YANKEE GIRL HIGHER

VANCOUVER, July 28 (CP). — Standard silver and lead featured on Saturday's short session of the Vancouver stock exchange with a gain of 6½ at 74. The gold shares, however, were weaker in quiet trading, sales totalling only 68,274 shares.

Bralorne lost 15 at 5.40 and Bradian was off 10 at 2.10. Sheep Creek was down 3 at 98 and Premier Gold at 1.49 and Reno at 1.15 each eased a cent. Ymir Yankee Girl gained 6 at 37, Island Mountain was up 2½ at 88½ and Congress at 32 and Dentonia at 25 each firmed a cent. United Empire was unchanged at 3½.

B.C. Silver was also strong and gained 10 at 1.70. Pend Oreille was up a point at 56 and Noble Five firmed ½ at 6. B.C. Nickel was unchanged at 28.

COAST CYCLIST AT CALGARY

CALGARY, July 28 (CP)—Averaging 110 miles a day on a bicycle, 17-year-old Neil Duval, Victoria, B.C., arrived here from Seattle after nine days pedalling. He will return to the coast this week, probably by train, to compete in cycling races being staged in Victoria next month.

Butter, Cheese and Eggs Steady

MONTREAL, July 28 (CP)—Butter, cheese and egg prices were steady on Montreal dairy and produce markets last week while potatoes eased a little.

Butter 20¼ to 20½ cents.

Cheese, No. 1 current Ontarios 9⅝ to 9¾ cents.

Eggs 25 cents.

New Quebec potatoes easier, 45 to 50 cents.

Winnipeg Grain

WINNIPEG, July 27 (CP)—Grain futures quotations:

	Open	High	Low	Close
Wheat:				
July	84⅛	86⅛	84	85⅝
Aug.	84⅝	86⅝	84	85½
Oats:				
July	43⅛	42½	42¼	42½
Oct.	36	36⅝	35⅛	35⅝
Dec.	33⅝	33¾	32⅞	32⅞
Barley:				
July	37	37⅞	37	37¾
Oct.	37⅝	38⅝	37⅝	38⅛
Dec.	38⅝	38¾	38¼	38⅝
Flax:				
July	130	131⅛	130	131¼
Oct.	130	130⅞	129	130
Dec.	127	138½	126¼	126¾
Rye:				
July	39	40	39	40
Oct.	41	42¾	40⅞	42¼
Dec.	42½	44⅛	42⅝	43⅝

Cash wheat: No. 1 hard and No. 1 nor. 85⅝; No. 2 nor. 82⅝; No. 3 nor. 77⅝; No. 4 nor. 70⅞; No. 5, 65⅝; No. 6, 64⅝; feed 60⅝; No. 1 durum 77½; No. 1 A. R. W. 73⅝; track 85½; screenings 25 cents per ton.

ST. JOHN'S, Nfld., (CP). — "We propose to make a thorough survey of the island, as to matters educational, before we put in force any radical changes in the present system", L. W Shaw, secretary for education, said after taking over his new position.

Ten thousand women in New York city are member of clubs, patriotic societies, and social and civic organizations.

Dow Jones Averages

	High	Low	Close	Change
30 industrials	125.43	124.04	125.27—up	1.25
20 rails	34.36	34.09	34.22—up	.31
20 utilities	23.04	22.74	22.95—up	.25
40 bonds			96.86—off	.08

Vancouver Stock Exchange

LISTED	Bid	Ask
A P Con	.05⅝	—
Amal Oil	.10	.12
Big Missouri	.54	.58
B C Packers	13.00	—
Bradian	2.10	2.25
Bralorne	5.40	5.65
Bridge R Con	.03	.04
B R X Gold	.09	—
Cariboo Gold Q	1.00	1.04
C & E Corp	.50	.55
Coast Brew	13.50	13.75
Dentonia	.25	.28
Gold Belt	.25	.27
Hargal Oil	.50	.55
Home Oil	.50	.55
Int Coal	.20	.25
Koot Belle	.33	.34
Mak Siccar	.12½	.15
McDougal Segur	.03	—
McLeod Oil	.32	.40
Meridian	.04	.05
Model Oil	.20	.21
Morning Star	.04	.05
Nat Silver	.03	.03½
Pioneer Gold	10.25	10.60
Premier Gold	1.49	1.51
Premier Border	—	.00½
Reno Gold	1.15	1.16
Sally Mines	—	.25
Salmon Gold	.12	.13
Sheep Creek	.98	1.00
Taylor Bridge	.18	.20
Vanalta	—	.05½
Wayside	.13	.14
Wellington	.04	—
CURBS		
Anaconda Oil	.01½	.02
Beaver Silver	.05½	.06
Bluebird	.01¼	.01½
B C Silver	1.70	1.80
B C Nickel	.28	.29¾
Brew & Dist	.60	—
Bunker Hill	42.50	43.50
Calmont Oil	—	.05½
Congress Gold	.32	.34
Cotton Belt	.03	.05
Cork Province	—	.00½
Crows Nest	.10½	.12
Dalhousie Mines	.00½	.01
Dalhousie Oils	.24	—
Devenish	.02	—
Dictator	—	.01
Eastcrest	.05¼	.08
Fairview Amal	.07	.09
Fawn	.30	.31
Federal Gold	.12	.12½
Freehold	.05	.06½
Geo Copper	.16	.20
Glacier Creek	.00⅞	.01½
Golconda	.17½	.20
Gold Mountain	.13	.15
Geo Entreprise	.05	.05
Geo River	.00½	.01
Grandview	.02	.03
Grange	.02	—
Grull Wihksne	.05	.06
Hecla Mining	11.00	11.50
Hedley Am	.19	—
Highwood Sarcee	.08¾	.10
Home Gold	.04	.05
Indian	—	.01
Independence	—	.01
Island Mountain	.88½	.90
Koot Florence	—	.00¾
Lakeview	—	.01
Lucky Jim	.02½	.03
Mar Jon	.08	.09
Mercury	.11½	.12
Merland	.18	.20
McGillivray Coal	—	.20
Mill City	.06	—
Minto	.07	.09
Morton Wolsey	—	.01
Marmot Metals	—	.00¼
Nicola	.09½	.10½
Noble Five	.06	.06½
Nordon	.15¾	.16½
Okalta	—	.05
Pacalta	.02¼	—
Pend Oreille	.56	.60
Pilot Gold	.03	.03½
Porter Idaho	.07¾	.08½
Ranchmen's	.30	.40
Reward	.02	—
Relief Arlington	.30½	.34
Royalite	23.00	23.50
Silvercrest	.00⅞	—
Silverado	.02	.03
Silversmith	—	.02¼
Snowflake	.00½	—
Standard S & L	.74	.75
Sunshine	22.00	22.50
Taylor Wind	—	.18
United Empire	.03½	.05
United Oil	.03	.05
Vidette	.18	.21
Viking Gold	—	.02
Waterloo	—	.02
Waverley Tang	.00½	.00⅝
Wellington	.01¾	—
Whitewater	.05½	—
Ymir Yankee Girl	.37	.40

Toronto Stock Quotations

Alexandria	.01
Algoma	.03½
Ashley Gold	.10
Barry Hollinger	.03
Base Metals	.64
Bear Exploration	.67
Big Missouri	.56
Bobjo	.20
Bradian	2.15
Bralorne	5.40
Brett Trethewey	.01½
B R X Gold	.09
Brownlee	.01⅝
Buf Ankerite	2.65
Buf Can Gold	.01
Bunker Hill	.07½
Can Kirkland	.01
Can Malartic	.63
Cariboo Gold Quartz	1.05
Castle Trethewey	1.06
Central Manitoba	4.05
Central Patricia	1.70
Chibougamou	.16
Clericy	.04½
Coast Copper	2.05
Cobalt Contact	.02½
Conarium	1.65
C M & S	170.00
Dome	37.50
Eldorado	1.89
Falconbridge	3.92
God's Lake	1.70
Granada	.21
Hollinger	13.75
Howey	.71
Hudson Bay	15.62½
Int Nickel	28.25
Kirkland Lake	.42
Lake Maron	.03⅛
Little Long Lac	4.58
Lakeshore	50.62½
McIntyre	39.25
McVittie Grahamme	.12½
McWatters Gold	1.28
Macassa	1.52
Maple Leaf	.03
Mining Corp	1.38
Moffatt Hall	.01⅝
Nipissnig	2.38
Noranda	37.87½
Parkhill	.19
Paymaster	.25¾
Pend Oreille	.54
Pickle Crow	2.20
Pioneer Gold	10.50
Premier Gold	1.47
Reno Gold	1.18
Sakoose	.02½
San Antonio	3.48
Sheep Creek	.98
Sherritt Gordon	.60
Siscoe	2.67
Smelters Gold	.07½
South Tiblemont	.04
Stadacona	.24½
St Anthony	.15¼
Sudbury Basin	1.40
Sylvanite	2.10
Teck Hughes	4.06
Toburn	1.08
Towagamac	.11½
Ventures	.89½
Waite Amulet	.50
Wayside	.14½
White Eagle	.01¾
Wright Hargreaves	7.80
OILS	
Acme	.18¼
Ajax	.50
B A Oil	15.87½
Calmont	.04⅛
C and E Corp	.60
Chemical Research	1.25
Dalhousie	.24
Home Oil	.54
Homestead	.04½
Imperial Oil	19.50
Int Pete	34.00
Merland	.18
Nordon	.15
Oil Selections	.04
Olga	.04
Royalite	23.25
INDUSTRIALS	
Beatty Bros A	9¾
Bell Telephone	129½
Brazilian	8¼
Brew & Dist	.60
Can Bread	2¼
Can Cement	6
Can Car and Foundry	6½
Can Ind Alc A	9
Can Dredge	25¼
C P R	10
Cons Bakeries	14½
Dist Seagram	20⅝
Dominion Stores	7¼
Ford of Canada	27¼
Goodyear Tire	65
Hiram Walker	26½
Imperial Tobacco	13⅞
Loblaw A	18⅞
Massey Harris	4⅝
Standard Paving	.85
Steel of Canada	49¼
Walker Brew	2⅞

Quotations on Wall Street

Al Chemical	159	—	159
Am Can	141	140	141
Am For Pow	4⅝	4⅝	4⅝
Am Smelt & Re	44	43⅝	44
Am Telephone	129¾	128½	129½
Am Tobaco	99⅝	98½	99⅝
Anaconda	16½	16	16½
Atchison	55⅝	54⅝	55⅝
Auburn Mo	22⅝	22	22⅝
Baldwin	3⅝	3⅝	3⅝
Balt & Ohio	12⅝	12¼	12¼
Bendix Av	17½	17	17½
Beth Steel	36	34½	36
Can Dry	10⅝	10½	10½
Can Pac	10	10⅛	10⅛
Cerro de Pasco	59⅝	58⅝	59⅝
Ches & Ohio	45⅝	45¼	45⅝
Chrysler	59⅝	58⅞	59⅝
Con Gas N Y	27¼	27	27
Corn Prod	70⅛	69¾	69¾
Dupont	107¾	106	107½
East Kodak	147¾	147	147¾
El Pow & Li	3⅞	3¾	3⅞
Ford English	—	—	8⅝
Ford of Can	—	—	27¼
Gen Electric	29¼	28½	29¼
Gen Foods	37⅝	37⅛	37⅛
Gen Motors	38¼	37¼	38¼
Goodrich	8⅝	—	8⅝
Granby	9⅝	9⅝	9⅝
Grt Nor Pfd	21⅝	20⅞	20⅞
Hudson Mo	8⅝	8¼	8¼
Int Nickel	28⅛	27⅝	28
Int Tel & Tel	10	9⅞	9⅞
Kenn Copper	20⅝	19¾	20⅝
Mack Truck	22	21⅝	22
Mont Ward	32½	31⅝	32½
Nash Motors	13⅛	13	13⅛
Na Dairy Prod	13⅝	13¼	13⅝
N Pow & Li	9⅝	9¼	9⅝
N Y Central	18⅝	18⅝	18½
Pac Gas & Elec	24¾	24⅝	24¾
Pack Motors	4⅞	4¾	4¾
Penn R R	25⅞	25⅝	25⅝
Phillips Pete	20⅞	20⅝	20⅝
Pure Oil	8⅝	8⅝	8⅝
Radio Corp	6½	6⅝	6½
Radio Keith Or	2⅝	2¼	2⅝
Rem Rand	10⅛	10	10
Safeway Stores	39⅝	39¼	39⅝
Shell Union	10⅛	9⅞	10⅛
S Cal Edison	19¼	19⅛	19⅛
South Pacific	19	18½	18⅞
Stan Oil of Cal	33	—	33
Stan Oil of N J	46½	45¾	46½
Stewart Warner	12⅞	12½	12⅞
Studebaker	2¾	2⅝	2¾
Tex Corp	18¾	18½	18¾
Tex Gulf Sul	34½	—	34½
Timken Roller	49⅝	48⅞	49⅝
Un Carbide	63¼	62½	63¼
Un Aircraft	17⅛	16⅝	17⅛
Un Pacific	106½	106	106⅛
U S Pipe	19	18⅞	19
U S Rubber	14	13½	13⅞
U S Steel	42⅝	40⅝	42⅛
West Electric	63¼	61¾	63
Woolworth	62⅝	61⅝	62⅝

Montreal Stock Prices

Bell Telephone	129	Quebec	13½
B C Packing	.65	Shawinigan	16⅝
Brazilian	8⅛	Sherwin Williams	121½
B C Power A	23¼	South Can Power	11¼
Building Products	31	Steel of Canada	49½
Bulola	34¾	CURBS	
Can Bronze	29¾	Ass'd Breweries	12½
Can Car and Foundry	6¾	Brew & Dist	.60
Can Cement	6	B A Oil	15¾
Can Cement Pfd	53½	Can Celanese	23
Can Ind Al A	9⅛	Can Dredge	25⅛
Can Ind Al B	7⅞	Can Malting	34
C P R	10	Can Wineries	4½
Can Steamers	1¼	Dist Seagram	21⅝
Cockshutt	7⅝	Dryden Paper	3
Con M & S	169⅞	Imperial Oil	19⅝
Dom Bridge	29	Imperial Tobacco	13⅞
Dom Glass	110	Int Pete	34
Dom Textile	72	McColl Frontenac	12⅞
Gen Steel Wares	3	Mitchell Robt	3½
Charles Gurd	5	Page Hersey	79¾
Hamilton Bridge	3¼	BANKS	
Int Nickel	28⅛	Canada	58
Massey Harris	4½	Canadienne	127
Montreal Power	30¾	Commerce	144
Nat Steel Car	15¼	Dominion	163
Nat Brew	36⅝	Montreal	185
Ogilvie	152	Nova Scotia	270
Power Corporation	7⅛	Royal	145½
Price Bros	1.60	Ford of Canada A	27⅝

Montreal Silver Prices

MONTREAL, July 28 (AP). — Silver futures closed steady Saturday, unchanged to 10 higher. Sales, 5 contracts.

	High	Low	Close
September	68.05	68.05	67.80B
December	69.40	68.90	69.00

SHEEP CREEK MILL SETS A NEW RECORD

Queen Cyanide Plant Output for June Is $46,000

By SIDNEY NORMAN
(In the Vancouver Sun)

Nelson district can conscientiously boast of at least one new milling plant that went off with a bang on schedule, with values and recoveries fulfilling every promise.

The plant of Sheep Creek Gold Mines, Sheep Creek camp, is unquestionably one of the most successful pieces of work yet undertaken in the district, or in the province, reflecting unlimited credit upon H. C. Doelle, M.E., general manager, formerly with Granby and B. C. Copper Co.; W. S. Ellis, mine superintendent, formerly with Britannia and many mines of the Slocan district, including Mammoth, Ruth-Hope and Bosun, and Al J. Fogle, mill superintendent, who designed and constructed the plant of Cariboo Gold Quartz Mines, Cariboo district.

That these men are entitled to a strong need of praise is proved by the results achieved in the first few weeks of operation of the plant, the only all-cyanide mill in the entire Nelson district.

FIRST MONTH'S RUN

The plant was turned over for the first time late in May and in the balance of the month produced 131 ounces of gold from low grade dump ore.

During June, 3700 tons of ore was put through, or about 123 tons daily, resulting in recovery of 2005 ounces of gold, 739 per cent fine and 2005 ounces silver, 212 per cent fine.

Thus, recovery for June was worth $46,136.30, and, with $4454 added for the tune-up period of May, total to June 30 reached $50,590.30, a truly remarkable performance.

Values were figured upon the basis of $34 an ounce for gold and 50 cents an ounce for silver. Per-ton value figures out at $12.46 and tailings loss at 65 cents.

COST AT $4.35

Another remarkable record was made in the matter of costs, which worked out at $4.35 per ton, including mining and development, $0.76; stoping, $1.34; development, $0.24; ore delivery, $0.03; milling, $1.49; and general expense, $0.49.

At the present time, about 80 per cent of mill feed is coming from the mine, principally from above No. 7 level, and 20 per cent from the dump of development ore, which originally contained about 1500 tons and will be cleaned up within the next two weeks. It is reasonable to expect even higher per-ton recovery when the entire mill supply is being taken from the mine.

EQUIPMENT OF BEST

Mill equipment includes 100-ton ore bin; 30-inch pan feeder; 15x24-inch Traylor jaw crushed; 19-inch belt conveyor; 3x6 Allis Chalmers screen; 16-inch belt conveyor; 200-ton ore bin; 24-inch pan feeder; automatic sampler; 7x5-foot Traylor ball mill; Dorr classifier; 3 Dorr thickeners; 3 Dorr agitators; 8-foot by 6-inch 4-leaf Oliver filter; 13-leaf Merrill-Crowe clarification unit; precipitation unit of same make; refining furnace and storage tanks for barren and unclarified solution.

All equipment is of latest design and every piece is new. The building is of best possible construction and the whole plant is one of the most convenient and compact of its kind the writer has seen anywhere.

The mine is developing completely up to expectations, both as regards the east orebody, from which former production was won, and the west orebody, developed west of the main fault since the present company commenced operations.

A stope about 200 feet long has been opened above No. 7 level, showing the vein to be from 3 to 12 feet wide and averaging possibly 6 feet. Stope roof is now about 30 feet above No. 7.

On No. 8 the same orebody is being approached, with about 50 feet yet to be driven before the downward continuation may be expected, although there are indications that length is improving with depth. The face on July 16 showed width of 4 feet of ore carrying commercial values.

WEST OREBODY IMPORTANT

On No. 5, west drift is just coming into good values over width of 5 feet. This "west" orebody has already been developed on No. 3 and No. 7 levels and practically constitutes an entirely new mine developed within the year.

Queen mine of Sheep Creek Gold Mines was the first producer in the Sheep Creek camp and prior to 1916 produced over $1,200,000 for a Wisconsin company which controlled it.

During war times the mine was closed down, due to shortage of labor, high cost of supplies, imperfect knowledge of geological conditions and ineffeciency of old milling plant, which is not believed to have save more than 65 per cent of values.

With the exception of some small spasmodic leasing efforts, the mine was not reopened until taken over by the present company in September, 1933.

EVENTS MOVED RAPIDLY

Since then, things have moved with great rapidity under the best engineering advice and economical expenditure of adequate capital. The main shaft was dewatered by February, 1934 and actual mining operations were started late in May of the same year.

Mill construction was started as soon as snow conditions permitted this spring and the completed plant was turned over on May 20, 1935

In addition to the Queen vein, upon which development has so far been largely done, there are three other known veins of apparent commercial importance upon the property—the Yellowstone, which is in the same quartzite belt as Queen and the Hideaway—Vancouver and Alexandria veins, in the parallel Reno quartzite belt.

Further surface improvements now under way include a new bunkhouse, 26 by 40 feet, to contain 16 two-man rooms, with usual accommodations, and housing for the new shaft, which has been completed to No. 8 level and is to be carried to further depths at once.

At the rate of recovery shown in this first full month of operation, Sheep Creek Gold Mine is now upon an annual gross earnings basis of over $550,000, with every promise of even better results as the plant handles clean-broken ore direct from mine and works out any little kinks that may still exist in the flow sheet.

255,640 Dry Tons Treated at Trail Smelter for First Six Months of '35

NEW YORK AT A NEW HIGH

NEW YORK, July 28 (AP) — Equities strode vigorously along new high ground in active trading on the New York stock exchange Saturday.

In terms of the Associated Press average of 60 stocks, the market closed at a new high for the year at 56.6, up .4 of a point. Trading was faster than Friday and more active than any Saturday since June 22. Transactions totalled 734,240 shares.

Brokers said they could point to no general news development in back of the market and believed most of the buying came into the steels and motors on favorable reports from those sectors.

CALL MEETING AUTO DEALERS

Organization for the West Kootenay Is Proposed

J.H. Dixon of Ottawa, active for many years in tariff and taxation appeals, who organized the East Kootenay Automobile Dealers association at Cranbrook last Monday, will address a meeting of automobile dealers Monday afternoon at the board of trade rooms here, for the purpose of organizing a similar body for the West Kootenay. He is endeavoring to line up the automobile trade throughout the Dominion in one organization so as to bring more effective pressure on governments where the interests of the trade are concerned.

Mr. Dixon is well known to the automobile dealers of Canada, as he represented them in securing a refund of the luxury taxes over-paid on automobiles on hand and unsold as of December, 1920. That campaign resulted in the recovery of $1,302,558.88 principal, plus $396,905.80 interest, it being the first time since Confederation that parliament had authorized the payment of interest on refunded taxes.

Shortly after that successful work, the Canadian dealers were menaced by the widespread importation of used cars from the United States. Mr. Dixon was requested, particularly by the British Columbia dealers, to handle a national campaign, which was duly undertaken, and vigorously prosecuted until Prime Minister Bennet throught down his first budget. That budget prohibited the importation of used automobiles into Canada, as requested.

C. M. & S. GAINS

TORONTO, July 29 (CP).—About half of Saturday's volume on the Toronto industrial share market was in Distiller Corporation-Seagrams in which buying action was timulated by a prediction a dividend would be voted at the annual meeting.

After the price had advanced ¾ to 21¾, brokers' wires carried the news no dividend had been voted and the price closed off ½ at 20½. Over the board the price tone was steady to strong, the index gaining nearly half a point. Aggregate volume was small.

Consolidated Smelters closed ½ up at 170.

MINES DULL

TORONTO, July 28 (CP)—Small gains were more numerous than losses on the Toronto mining board Saturday but trading was spiritless. Volume was under 150,000 shares. The gold index weakened slightly and the average for miscellaneous mines registered a small advance.

Hollinger and Wright-Hargreaves figured modestly in the day's transactions, the former at a loss of 20 cents to 13.75 and the latter unchanged at 7.80. There were no other price changes in the group and very few sales.

Eastern Sales

MONTREAL, July 28 (CP)—Sales of 100 or more shares on the Montreal stock exchange Saturday were:

535 Can N Pow, 100 Cdn Car, 590 Celanese Rts, 1360 Nickel, 120 Shawinigan, 160 Steel Can.

SOME BONDS ADVANCE

NEW YORK, July 28 (AP)—A fairly broad recovery movement among junior railroad obligations developed on the corporate bond market Saturday.

The trend in the utility and industrial groups was not uniform, but a half dozen or more leaders entered new 1935 high ground including Great Northern refunding 4¼s, Murray Body 6½s, New York Gas, Electric Light & Power 5s, Toronto, Hamilton & Buffalo 4s and Warner Picture 6s.

Italian government municipal bonds were steady and other foreign bonds showed little change.

BAR GOLD UP ONE

MONTREAL, July 28 (CP)—Bar gold in London up 1 cent at $34.91 an ounce in Canadian funds; 104s 5½d in British funds. The fixed $35 Washington price amounted to $35.03 in Canadian.

Boundary District Is Heaviest Shipper

Company and custom ore receipts treated at the Trail smelter for the first six months of 1935 corrected to dry tons, amounts to 255,460 tons, according to the statement issued by the Consolidated Mining and Smelting company. Of this amount 12,240 tons are custom ore and 2788 tons of that are concentrates.

The Boundary country, with 18 shippers leads in amount contributed, having 4,540 tons. Sixteen mines shipped from the Nelson district and 15 from the Slocan.

Number Seven of Boundary Falls was heavy shipper with 1230 tons and the Lone Pine of Republic was next 1002 tons.

Following is the amounts of ore by district, giving also the number of mines shipping from the various districts:

Origin of ore	Mines	No. tons
Consolidated	—	243,220
Nelson	16	1,645
Boundary	18	4,540
Slocan	15	1,158
Manitoba	2	173
Rossland	6	294
Washington	5	3,224
Other districts	4	31
Okanagan	3	606
Arrow Lakes	1	8
Similkameen	2	32
Ontario	1	159
Lardeau	1	378
Total	74	255,460
NELSON		
(Ore)		
Arlington, Erie		144
Boulder City, Boulder Siding		29
California, Nelson		29

KODAKS
and
KODAK FILMS

Mann, Rutherford
Drug Co.

SALMO MISS AT FRUITVALE

FRUITVALE, B. C., July 28—Miss Myrtle Bush of Salmo is on an extended visit here, a guest of Mr. and Mrs. R. Kidd.

Mrs. E. Sharp, who had been visiting in Nelson, a guest of Mr. and Mrs. R. Vyse, has returned.

Mr. and Mrs. D. K. Knowler, who spent their honeymoon at coast points, have returned and have taken up residence here.

Mrs. A. R. Heighton, and children of Annable, are on an extended visit here, guest of Mr. and Mrs. E. Cole.

Mrs. T. Moon, Mrs. F. Young, Mrs. H. C. Davis, Miss Florence Young, and J. Davis, were recent visitors to Ainsworth.

Mr. and Mrs. P. J. Cote and the Misses Helen and Ivy Cote of Nelson motored here Sunday and were guests of Mrs. F. C. Haines.

Mr. and Mrs. J. Walgren, who visited Ainsworth on their honeymoon trip, have returned and have taken up residence at Marsh Creek.

Miss Bernice Haines, who had been a patient in the Kootenay Lake hospital, following a motor accident has returned. Miss Lucille Carter of Nelson, accompanied her and will be a guest of Mrs. F. E. Haines for some time.

WILL QUESTION U. S. INTERESTS IN OIL INDUSTRY

VICTORIA, July 28 (CP)—Los Angeles and San Francisco officials of the Union Oil comuany and of the Shell Oil company will be brought next week before Mr. Justice M. A. Macdonald's commission investigating oil, gasoline and coal prices in British Columba to be questioned on details of the costs of production and distribution.

SEE
VIC GRAVES
MASTER PLUMBER
For all your needs in plumbing repairs, alterations, and installations.
Ph. 815 Opp. CITY HALL

DYLCIA
SHAMPOO
FOR ITCHING SCALP.
at
Smythe's
The Prescription Druggist
PHONE 1

Shady Spots at Lakeside Park Used by Picnickers From the Smelter City

—By Staff Photographer.

A study in lights at Lakeside park on Saturday when over 5000 people jammed the Nelson beauty spot at the annual picnic of Trail smelter workers. The photo clearly shows the bare sunny spots and the crowded shady places. The picture was taken from the vicinity of the bathing houses and shows the center of the park with the main entrance at the top right.

MORE ABOUT TRAIL PICNIC

(Continued From Page One)

TEN O'CLOCK ZERO HOUR

Ten o'clock was practically the zero hour for commencement of picnic activities at Lakeside park, for just before that hour the first special train from Trail and Tadanac, and 20 minutes later the special train from Rossland drew up at Lakeside park, and disgorged their loads of men, women and children, chiefly, however, mothers and kiddies composing family parties.

A grand rush for picnic tables and for choice spots on the shaded lawns followed disembarkation, for these early arrivals had been on the way since 7, and had probably breakfasted before 6, and hundreds of luncheons were soon in progress, hot water for tea and coffee being obtained from the park's outdoor kitchens, and milk and sugar from the supply tent.

But some of the visitors must have taken their first rides around Nelson before eating, as guest cars and the first street car, were moving up-town loaded with sightseers a few minutes after the first train came in. The third train arrived shortly before 11, which completed the morning influx from the metal cities, except for the hundreds of visitors who came in by motor-cars.

Throughout the day visitors poured in by motor, while the fourth and last train arrived late in the afternoon from Tadanac. Visitors reported that Trail and Rossland business communities were practically closed tight.

PARK THE HUB

The great concentration of picnickers was at all times at Lakeside park, though probably any time during the day a thousand or so were sightseeing in various ways.

Musical entertainment, with five visiting bands to furnish it, was almost continuous during the day, the Trail City band, Maple Leaf band, and the Canadian Legion Bugle band and Kiltie pipers being present from Trail, and the Rossland City band from Rossland.

As soon as the first meal was out of the way, the sports program was started, and the races were disposed of. Later in the day it was resumed, and the novelty events run off.

PUNCH AND JUDY

One of the most popular features of the park program was the Punch and Judy Show, Chris Kenny, Vancouver ventriloquist, being brought specially by the picnic committee to put it on. He gave four performances, at intervals through the day, each one having hundreds of spectators, prevailingly of tender age, who squealed with laughter at the way the murderous Punch tricked and stowed away his victims, but in the end was gobbled by his nemesis, the crocodile.

But the beach and the water were the day's great attractions, and eyerywhere children were playing in the sand, wading, or splashing or drying out in the sun, while the swimmers were taking advantage of the diving float, and of the safety booms, under the eyes of local lifeguards.

BOATING POPULAR

Boats, canoes, sail-boats and launches covered the water in the vicinity of the park.

Many visitors also took the steamer trip, the Moyie making four afternoon runs from the city wharf to Willow Point and back, and in the evening a cruise up the West Arm to Harrop, when dancing was enjoyed en route.

As usual, kiddies packed the Nelson ferry on every trip throughout the day.

The park equipment, consisting of the circular ride, the rolling radius, and the swings, was of course never idle for a moment from 10 o'clock on.

"SEEING NELSON" ALL DAY

But "seeing Nelson" was probably the most popular individual pastime of the picnic, and probably there was not a single family party that embraced children that did not take trips up town, either on the street cars, for which the city of Nelson had furnished passes, which were distributed on the trains, or by the guest-cars, placed at their disposal by many Nelson citizens.

The guest-car service was organized by a committee consisting of Mayor J. P. Morgan, Alderman Roy Sharp, C. F. McHardy, P. E. Poulin, and C. D. Blackwood, the car-owners volunteering their services calling at the office of the Canadian Explosives to get their guest-car cards. Those going on duty in the afternoon did not obtain cards, but it is believed that close to 40 owners were on the job, and those who were on duty all day found their mileage increased 75 to 100 miles. Many visitors apparently put in most of the day on these car rides, their faces becoming familiar to drivers. All trips were between the park and the Bank of Montreal corner, and all park-bound cars going by Baker, while those from the park were routed by Vernon street to lessen congestion.

In the case of the street cars, they were giving practically continuous service. On the trips from the park, the visitors had plenty of opportunity to see the sights, but on the return trips, for most of the day the cars were so loaded that the sightseeing must have been under difficulties.

COOPERATIVE POLICING

Loading of both street cars and guest-cars was under direction of the police, who also directed traffic at the park, as well as at Vernon and Cedar, and assisted the Canadian Pacific officials and employees in supervising disembarkation and embarkation. City, provincial, Tadanac and C.P.R. police cooperation during the day. Nelson city police consisted of Chief Alex. Stewart, Sergt. Robert Harshaw, and Constable H. E. G. Penny, while W. Fowles, R. House, B. Hoogerwerf, J. Reid and I. Ritchie were uniformed specials. Four British Columbia police assisting were Constables R. H. MacIntosh and W. V. Sheppard of Nelson, Constable R. Leighton of Ymir, and Constable G. MacAndrew of Castlegar. C.P.R. Constable C. A. Brown was on duty on and around the trains. The Tadanac force was represented by Constables O. Scheilenberg and E. Schwartz, who were here all day, and by Acting Chief W. Stevenson, who arrived in the afternoon.

On the trains, in addition to representatives of the central picnic committee, were railway executives, A. J. Ironside, assistant division superintendent, being on the first train, both coming and going; George Twist, master mechanic, being on the second train; Duncan Smith on the third, and Albert Olson on the fourth. Yardmaster C. H. Sewell was on the job at the park, and C. E. Mansfield, chief dispatcher, who worked out the train movement, was also seen.

Lifeguard service was shared by Nelson and Trail, Nelson lifeguards patrolled the beach and the float and had boats ready for any emergency, those acting being Norman McLeod, Miss Olivia Dickson, "Duffy" Stewart, Paul Brook, Attie Lahaise and Shirley Reid. On the steamer H. L. Jackson, who was in charge of this service for the Trail committee, placed C. Bradbury, A. Bailey and A. Gripich.

The city had six public works employees on special duty, W. J. Byers and W. Wardale being in charge of the parking, Foreman R. Hickey and J. Linden serving where required principally on traffic, and George Scott and C. Appel being in charge of the fires.

VISITORS CHECK-ROOM

Greatly enlarged quarters were required by the visitors check-room, housed, as last year, on the eastern side of the park pavilion, but extending into a new area, and being equipped with additional shelving. H. L. Jackson and his associates, John Pearson, Joe Hart, Harry McIntosh and P. Dufferon, the latter two of Rossland, took care of 975 parcels or groups of parcels, that number of checks being issued. This is several times last year's number.

As headquarters for the "lost and found" department, the check-room returned 15 lost children to their parents.

Eighteen purses were picked up and turned in to the check-room, and 18 owners were gladdened thereby. All the purses reported lost were found.

Various parcels, however, were found that were not claimed before the trains pulled out, and these will be at the company's gate-house at Tadanac Monday morning for claiming.

REFRESHMENT WORK

The refreshment committee, presided over by T. Buscumb, had the duty both of handing out the milk, sugar and tea for the meals, and the soft drinks and ice cream for the kiddies. It dispensed some 1200 bottles of milk, 2256 bottles of pop, 150 pounds of candy, 200 pounds of peanuts, six cases of oranges, and 240 gallons of ice cream. All these items, except the milk, tea and sugar, which were supplied from a tent, were handed out to the kiddies on tickets, from booths. The New Grand Cubs and the Savoys of Nelson helped man the booths throughout the day. Most of these supplies were available through the generosity of Trail mercantile houses.

Besides Chairman Buscumb, the hard workers on the refreshments committee were Mrs. W. Allardice, Mrs. Ed Laarz, Mrs. T. Buscumb, Alderman and Mrs. T. Young, the two latter being conceded to be among the day's hardest workers.

The baby clinic, operated by the Kinsmen club of Nelson, with two tents, and a staff of three nurses, was popular with the visiting mothers.

RESTAURANTS BUSY

Besides the visitors who had picnic meals, great numbers patronized the restaurants and hotels, and Nelson caterers had to deal with congested premises throughout the day and night.

Beer parlors also did a roaring trade, and dances also benefitted.

The great bulk of the picnickers, including the family element, got away on the early trains, the first of which left from the park at 6 p.m. The final train left at 11:30, but many visitors were to be seen on Baker street after that.

First Aid for the Injured at Monster Trail Picnic

—Photo by Staff Photographer.

Above is shown William Davis, Trail first aid man, stooping over his first patient at the monster picnic of the Trail smelter employees in Nelson on Saturday. Two other patients are waiting their turn. In this picture Mr. Davis is removing a cinder from the eye of one of the holiday-makers who had just alighted from the first train that carried over 1200 people.

Panthers Win Juvenile Cup

Scoring steadily in every one of the first five innings behind the steady pitching of Bud McLean, the Panthers took a 12-2 victory over the F.A.C. Wranglers Friday morning to take the city juvenile baseball championship in two straight games. Following the game Alex Ioanin, president of the Nelson Amateur Athletic association, presented the new Fairview Athletic trophy, emblematic of the Nelson juvenile baseball championship, to Don Harkness, captain of the Panthers, remarking that they were a great team, and deserved to take the cup. He expected them to make a great showing against any district team, and that he hoped to see them together again next year.

Bud McLean and Don Harkness in replying, thanked Mr. Ioanin for the trouble he had taken to put over juvenile baseball in the city. He was given three cheers.

The Wranglers played a much better game than in recent appearances in the field, but were up against a team of consistent hitters, a first class battery and a snappy infield and outfield. McLean fanned 10 batters and threw two others out at first. He walked six but was able to tighten up in the pinches. Harold Tapanila in left field greatly aided the Panthers' cause with a couple of nice running catches. Don Harkness slammed out three doubles, and Jack Morrison and Fred Parks each got two hits.

For the losers Joe Marapodi, catchers, Charlie Lindsay, first base, and Cecil Maloney, all played a bang-up game. Cecil Maloney struck out six batters.

Summary by innings:		R	H	E
Panthers	522 120 0	12	10	2
Wranglers	100 010 0	2	5	4

Lineups:

Panthers—Bob Clarkston, Jack Morrison, Don Harkness, Fred Parks, Alfred Ball, Bud McLean, Harold Tapanila, Ernie DeFoe, Dooley Scott, Art Guscott.

F.A.C. Wranglers—Hickie Heighton, Emmett Anderson, George Milne, Joe Marapodi, Cecil Maloney, David Lundie, Charlie Lindsay, Robert Fleming, Wallace Fleming, Arthur Fleming and Robert Thain.

Alex Ioanin refereed.

Charges U. S. A. Is Dominated by the Br. Foreign Office

WASHINGTON, July 28 (AP)—A charge the president and the state department are dominated by the British foreign office was coupled today by Representative Tinkham (R., Mass.) with a demand for neutrality legislation.

"Both the president and the department of state, dominated and controlled by the British foreign office," he said in a statement, "are opposed to legislation providing for strict neutrality of the United States in the next war, a war which is already beginning to loom on the European horizon."

MORE ABOUT TWEED DEATH

(Continued From Page One)

though there were no marks on the bank, it was thought he had fallen down. His trousers were torn where he had encountered a stake driven in at the floor of the ditch.

Baragon immediately notified the police and Dr. H. H. MacKenzie, district coroner, was informed of the mishap by Chief of Police Alex. Stewart.

MONEY ON HIM; WATCH GOING

In examining the clothes of the dead man, $18.80 in money was found on him, $4.80 of that amount being in silver. He also had numerous small things in his pocket and his watch was still going. The belt buckle bears the initials "W. T." He wore no hat and his sleeves were rolled up.

It was thought, by those first at the scene, that the man was from Salmo, but Booney Sammartino of Trail, and Art Forbes and Joe Laface of Rossland identified him as William Tweed of Trail. They stated they had seen him on the streets of Nelson Saturday night, Laface declaring he had seen him as late as 10:30 or 11 o'clock. They also said he was alone.

How the victim came to be at the site is unknown, as it is stated he must have approached the excavation by way of Cedar street and have passed by the Scout hall. He was about one-third of the way from the east end of the cut.

Two brothers, Dave and Robert Tweed, are living in Rossland and the former, on being notified, was immediately brought to Nelson by Percy Taylor, also of Rossland.

Tweed was born in Ireland 37 years ago at Bally Kelly, County Derry, Ireland. He moved to Canada about 16 years ago, taking employment with the smelter. About six months ago he severed connection with the company and started in the taxi business. Besides his two brothers at Rossland, he is also survived by his parents, Mr. and Mrs. David Tweed, and another brother, Sam all in Ireland.

Egyptian maps drawn on papyrus date from about 1300 B.C.

NEWS OF THE DAY

Electrical Contracting. F. H. Smith 313 Baker Street. Phone 666. (2350)

FREE PANTS SALE DURING JULY. IDEAL TAILORS. (2442)

Why lose money? Pay your City taxes on or before August 1st and avoid the penalty. (2734)

Bing cherries for wine 2c a pound F.O.B. Longbeach—Alfred Hill. (2737)

Sons of England meet tonight in Memorial Hall at 8 o'clock. White Rose. (2733)

Why lose money? Pay your City taxes on or before August 1st and avoid the penalty. (2734)

Order your Okanagan preserving Apricots this week from your grocer. Crop short. Will be over in ten days. McDonald Jam Co., Ltd. (2688)

A special meeting of the Kootenay Launch club will be held at Gilbert's club room tonight, the 29th at 7:30 p.m. All members are earnestly requested to attend.

Signed,
L. F. GILBERT,
Temporary Commadore.
(2727)

See the talking picture at the Hume Hotel Silver Ball Room Tuesday night. A round program including pictures of General Automobiles. A short subject on Professional Baseball, a Mickey Mouse comedy. Don't miss this attractive entertainment shown free of charge through the courtesy of General Motors of Canada Ltd. and their local dealer—the Nelson Transfer Co., Ltd. (2721)

FUNERAL NOTICE

Croll—John F., of 715 Cedar St., passed away July 26. Body rests at Somers Funeral Home where services will be held today (Monday), at 2 p.m., Rev. J. Donnell officiating. (2738)

Speed Boat Races
KASLO, Wed., JULY 31
FAST OUTBOARD AND INBOARD COMPETITION
DANCE AT NIGHT
Troubadour Orchestra (Nelson)
Big program of Swimming, Diving and Novelty Aquatic Events Thursday, August 1st, starts at 1:30 p.m.

General Motors Products
FREE
Talking Pictures
A Varied and Entertaining Program
Including
BASEBALL, MICKEY MOUSE, ETC.
EVERYONE WELCOME
8:30 P.M.
Tuesday, July 30
in
Silver Room Hume Hotel

Sale MEN'S SUITS

Going Strong
Leishman, Fashion-Craft and Cook Clothing. Our famous wear resistant worsteds, our popular tweeds, our outstanding sport back models and our equally outstanding conservative suits marked at many dollars below their actual value! We know that you won't have another opportunity like this for a long time, so we urge you to act promptly.
VALUES UP TO $27.50
$18.75
VALUES UP TO $35.00
$24.75
EMORY'S
Limited

SEE THE KOOTENAYS FROM THE AIR
Our Gypsy moth seaplane will fly from Lakeside Park each afternoon for the next fortnight for sightseeing flights.
$3 Per Passenger
Plane may be hired for flights to any point in the district where water landings possible.
FOR CHARTER RATES APPLY ERIC DE PENCIER AT THE SAVOY HOTEL.

Retail Lumber
LATH—SHINGLES
MOULDINGS
W. W. Powell Co., Ltd.
"The Home of Good Lumber"
Telephone 176 Foot of Stanley St.

CAPITOL
TODAY
MYSTERY and LAUGHTER in TWO SWELL FEATURE HITS . . .
YOU CANNOT AFFORD TO MISS!
Liberty Magazine's Most Absorbing and Thrilling PERRY MASON Story
THEY'RE AT IT AGAIN! "The laugh-a-minute lovebirds of "Big Hearted Herbert" and "Babbitt" pick up the battle where they left off!

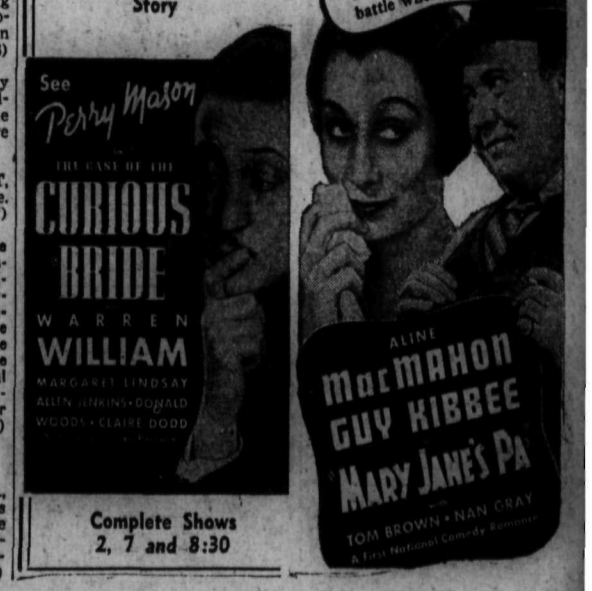

Complete Shows
2, 7 and 8:30