Five Teams in First Division Fall in Fourth Round —Page Seven

871 SIMARSS PROVINCIAL LIBRARY VICTORIA B C

Nelson Daily News

Silverton Downs Fairview in Fast Hockey Game, 3-2 —Page Seven

VOLUME 31 | THE NELSON DAILY NEWS, NELSON, B.C.—MONDAY MORNING, JANUARY 30, 1933 | FIVE CENTS A COPY | NUMBER 239

GERMAN GOVERNMENT FALLS

C.P.R. RUNNING TRADESMEN TO BE GIVEN CUT

Served Formal Notice of 20 Per Cent Cut on the Basic Wage Rate

TAKES EFFECT ON MARCH 3RD

Unions to Decide on the Acceptance of the Reduction

MONTREAL, Jan. 29 (CP).—Formal notice of a 20 per cent cut in the basic rate of wages was served over the week-end by the Canadian National and Canadian Pacific railways to their engineers, firemen, conductors, trainmen, yardmen and telegraphpers, constituting the "running trade."

The union men affected number 26,000, scattered through every province of Canada. The notice stated the new rate would become effective March 3. It is a straight cut of 20 per cent from the basic rate the rate paid the men up to Dec. 31, 1931.

Between Dec. 31, 1931, and Feb. 1, 1933, the men had accepted a temporary deduction of 10 per cent under an agreement reached after lengthy discussion between union chair-

(Continued on Page Two)

NO DISPLAY AT OPENING, PARLIAMENT

Private Members' Day as Fourth Session Starts Monday

OTTAWA, Jan. 29. (CP).—Following an adjournment of two months, parliament will resume the fourth session of the present administration tomorrow afternoon. Proceedings will be without the spectacular display of formal openings, parliamentarians merely beginning where they left off last November.

Monday being "private members' day," the house of commons will likely lead off with a debate on one of the motions within that section of the order paper.

The day's sitting will be brief in view of a state dinner at government house, adjournment being taken at six o'clock.

HEAVY PROGRAM

The government's own program is heavy and will likely precipitate some warm debates. Overshadowing all other legislation is the railway bill, now before the senate railway committee. It will be some time before this reaches the commons, but the lower house itself is confronted with some heavy work.

The redistribution bill will be examined by a special committee set up for that purpose. Amendments to the companies act and legislation giving effect to the recommendations of Sir Alexander Gibb in connection with administration of Canadian ports will occupy considerable attention.

Briggs Employees Are Still at Odds

New Applications to Be Taken Monday If No Compromise

DETROIT, Jan. 29. (AP).—Indications today were that the Briggs Manfacturing Co. and its 6000 striking employes still were at odds over recognition of workers' committees for negotiations concerning working conditions. Withut official confirmation either from strikers or from the company, it was reported the workers were agreed to the guaranteed base rate of pay by the company but unless some agreement could be reached on the basis of future dealings, the men would not return in a body before the deadline at noon tomorrow.

Tomorrow noon, a week after the strike started, company officials have announced that relations with the strikers will be broken and the gates thrown open to new applicants.

Canadian Girls Are Prettiest

Ever since the Olympic games at Los Angeles several sporting editors, backed in some instances by special writers of their own sex and one feminine writer, the famous Adela Rogers St. John, have declared that girl athletes are anything but pretty. Miss Rogers St. John went as far as to say that girl athletes did not even know how to walk properly, while Joe Williams of the New York World-Telegram stated they were Amazons and he had never seen a pretty one. Andy Lyte claims they are leathery-skinned and flat-chested. Here we give you a new comer to the world of girls' sport in 17-year-old Olive Hinder of the Laurel club, Toronto. We can see nothing wrong with her. Can you?

CALGARY TO GET CREDIT

Brownlee and Davison Get Results in Talk With Ban Officials

CALGARY, Jan. 29 (CP)—Calgary was snug in its cradle of assured credit tonight while the rumblings of exchange battles went unnoticed.

Abrupt settlement of the month-old credit predicament came late Saturday after Mayor Andy Davison and Premier J. E. Brownlee of Alberta conferred with officials of the Bank of Montreal and then went into separate conversations in a roundabout rush of parleys. The premier previously had conferred with bank officials in Ottawa.

"Sufficient credit to carry on operations" was the announcement made by Mayor Davison. The city had asked for a credit of $750,000 for the first quarter of 1933, and the interpretation given the mayor's statement was that while no figure was set the city could have no need of worry for operating expenses pending 1933 tax collections. It assured also the $200,000 required Tuesday meet $35,000 in the January 31 fortnightly payroll of the city and $150,000 for the January cheques to school teachers.

IRISH RAILWAY MEN TO STRIKE

BELFAST, Northern Ireland, Jan. 29.—(AP)—Railway workers at a mass meeting today decided to strike at midnight Monday. More than 5000 men will be affected.

An unsuccessful conference was held here Saturday afternoon in an attempt to settle the wage cuts on the Ulster railway.

JIG-SAW PUZZLE PROVIDES WORK

KITCHENER, Ont., Jan. 29 (CP)—This jig-saw puzzle craze which has displaced cross-word puzzles and yo-yo in the affections of Canadian citizens has at least brought about increased employment, at least locally. One concern with a plant in Galt is working 24 hours a day turning out puzzles.

FIND $40 NUGGETS

Sizeable Gold Nuggets Found at Rock Creek

VICTORIA, Jan. 29—Typical of the manner in which modern discoveries bear out mining records of many years ago, nuggets worth from $20 to $40 apiece have been shown to the British Columbia mines department lately by prospectors who have taken up old leases near Rock Creek, in the Greenwood mining division.

JEALOUS MAN SLAYS FOUR

Shoots His Wife and Her Sister; Wounds Fifth Then Suicides

ARDMORE, Okla., Jan. 29. (AP).—Four persons are dead and a fifth is wounded as result of what was said to be an outburst of marital jealousy by Jesse Buckelew, 29-year-old unemployed laborer, before dawn today.

Buckelew, authorities said, killed himself after fatally shooting his Florence Buckelew, his estranged wife, Glen Fitzgerald, 41, oil field lease boss, and Miss Rica Webb, 22, sister of Mrs. Buckelew.

Perry Owen, 30, was wounded by shotgun fire.

Carter county officers said they learned Buckelew had shot Fitzgerald to death with a shotgun, taken the latter's motor car and driven two miles to the home of Owen, wounded him, and returned to shoot down the two women before turning the weapon upon himself.

GETS AUTHORITY TO CONCLUDE ALLIANCE

CAPE TOWN, South Africa, Jan. 29. (CP Cable).—Dr. Colin Fraser Steyn, chief lieutenant of Tielman Roos, arrived here by air today with complete authority to conclude an alliance with General Jan Christiaan Smuts and his South African party for a coalition government against the Nationalist government.

BROWN WAITS DECISION ON COURT MARTIAL

Submission of Character Evidence Proves Acquittal Unlikely

REBITT'S TRIAL IS UNDER WAY

Officers Tell of Accused Ordering Soldier to Phone Police

WINNIPEG, Jan. 29 (CP)—In the red-bricked officers' quarters of Fort Osborne barracks a thin and tired captain lay tonight awaiting the fate decided for him by a military tribunal that tried him for "scandalous conduct, unbecoming an officer and gentleman." Also under open arrest in another section of the building a fellow officer and war-time companion wondered what would be the outcome of his trial on a charge of offering violence to a superior officer.

His trial by court martial concluded but the result unknown, Capt. Charles G. Brown, a soldier for almost a quarter century, awaited word from the department of national defence at Ottawa to learn whether he had been convicted on a charge of molesting the wife of Capt. Henry R. Rebitt, during a

(Continued on Page Eight)

ENGINE CRASHES INTO SNOWPLOW

Three Men Killed West of Moncton

MONCTON, N. B., Jan. 29.—Three men were killed tonight when a Canadian National engine crashed into the van of a snowplow at Acadiaville, 25 miles west of Moncton. The dead, all employees of the Canadian National Railways, are Fred Beers, conductor; Alexander Astell, road master and Martin English, foreman of a gang of snow shovellers.

TROOP HOLDS UP TRAIN; KILL MEN

Victims Were Accused of Killing a Mihallovist

SOFIA, Bulgaria, Jan. 29 (AP)—A troop of 60 Mihailovists swooped down on a passenger train at Belitza last night and summarily seized and killed three Macedonians accused of killing a Mihailovist—a member of a revolutionary band of Macedonians seeking to end the rule of Greece, Bulgaria and Jugoslavia.

CAT WILL BROOK NO MOUSE TRAP

DETROIT, Mich., Jan. 29 (AP)—Take it from Lieut. Fred Drexel of the Dearborn police, Rosie, the headquarters cat, has gone technocratic.

Finding her field of mouse hunting invaded by a trap, she sprang it and ate the cheese.

Lieutenant Drexel said he was convinced Rosie's purpose was to stifle technological unemployment among cats.

Rosie didn't say anything. She just licked her lips.

THROWS IRON BAR AND KILLS BROTHER

NEW YORK, Jan. 29 (AP)—An iron bar used by his parents to prevent Vincent Hughes, 8, from falling out of the window, was the cause of his death today. Vincent's brother, Frank, 12, took the bar from the window while they were playing about the house and threw it, striking Vincent unintentionally on the head. The boy died in hospital.

73 YEARS OLD BUT BETTERS THIEVES

OTTAWA, Jan. 29. (CP).—Seventy-three years of age, James Patterson put up such a scrap against a couple of thugs that the would-be robbers bolted without securing the $100 the aged man had in his possession.

TAKE ON NEW MEN

WELLAND, Ont., Jan. 29 (CP)—Things are looking up here. Not only are Page Hersey Tubes limited employing more men again but the John Deere company is increasing its staff and expects to employ 75 hands by early summer. There is greater activity in the cotton mills, too, according to J. E. Jones, industrial commissioner.

JAPANESE BOMB CITY

About 100 Houses in Kailu Destroyed; Numerous People Killed

SHANGHAI, Jan. 29 (AP)—Chinese dispatches today reported clashes between the Chinese and Japanese along the eastern border of Jehol province, the advices saying the Japanese again bombed Kailu, in northeastern Jehol, from the air.

The reports said 100 houses in Kailu had been destroyed and that numerous persons had been killed.

It was stated Japanese infantry had attacked Fowhsin in eastern Jehol and had been repulsed by the Chinese with the loss of 250 men. This report, however, was believed to be exaggerated.

Reports that the Chinese had recaptured Chaoyang were considered ill-founded, since it was understood the Japanese had not occupied the city.

FIND POETESS DEAD IN TUB

Sara Teasdale Found by Maid in Bathtub Filled With Water

NEW YORK, Jan. 29 (AP)—Sara Teasdale, one of the United States best known women poets, was found dead today in a bathtub filled with water in her apartment in a lower Fifth avenue hotel.

The body was found by Rita Brown, a nurse, who had been taking care of her while she was suffering from a nervous ailment that followed an attack of pneumonia in London late last summer.

The nurse said Miss Teasdale, who was 48, had been depressed and had discussed with her methods of committing suicide, but had apparently been in better spirits when she retired last night.

Miss Teasdale, in private life Mrs. Ernest B. Filsinger, was born in St. Louis, Mo., and lived there until her marriage, in 1914. The nurse said she believed Filsinger was in Africa.

Miss Teasdale had published two volumes of verse, "Sonnets to Duse," in 1907, and "Helen of Troy and Other Poems," in 1911, when in 1915 "Rivers to the Sea," by its popularity, established her as one of America's outstanding women poets.

Justice Upholds the Compensation Board

May Cut Pensioners Having Some Property

VICTORIA, Jan. 29 (CP)— The right of the workmen's compensation board of B. C. to cut the $20 a month old age pensions where the pensioners are discovered to have some property was sustained by the court of appeal here in dismissing the appeal carried to it by R. D. Harvey as counsel for John Gartley, Canadian government pensioner of Esquimalt.

Mr. Gartley, after receiving his $20 a month regularly from the government, unexpectedly found his pension slashed to $3.52 a month and he challenged the right of the board to make such a cut.

Mr. Harvey argued the regulations of the board were beyond the scope of the statute and ultra vires. C. W. Craig, K. C., as counsel for the Board and its individual members, E. Sh. Winn, and Parker Williams, replied that the proper remedy for protest against a pension cut was by petition of right.

MANAGER OF PORTLAND PAPER DIES

PORTLAND, Ore., Jan. 29—Charles A. Morden, 80, manager of the Morning Oregonian from 1919 to 1927, and previously identified with that newspaper in various executive capacities, died here Saturday.

DALADIER IS ASKED FORM NEW CABINET

Accept's Lebrun's Invitation; Former Minister of War

FACES A BUDGET BADLY UNBALANCED

Position on Debts Believed Vague Enough to Bridge Gap

PARIS, Jan. 29.—(AP)—Edouard Daladier, 49 year old former minister of war, has been picked as the strong man by President Lebrun to master the turbulent chamber of deputies and dissipate the clouds of unrest and disorder throughout France.

Daladier, who was minister of war in the cabinet of Premier Paul Boncour which was swept out of office Saturday by a defiant chamber, today accepted the invitation of the president to attempt the formation of a new cabinet.

Outstanding in the radical Socialists party, which has the largest membership in the chamber, Daladier is credited with the determination to seek almost dictatorial powers through the right of decree which former Premier Raymond Poincare demanded and obtained.

SOCIALISTS TO DECIDE

His reported intention to ask a decree of power is worrying the Socialists to whose leader, Leon Blum,

(Continued on Page Eight)

HAIR CAUSES SNEEZING FIT

Woman Sneezes Almost Continuously for 120 Hours

PRINCETON, Ky., Jan. 29.—(AP)—Mrs. Lonnie Dickson, 48, a trained nurse who had sneezed almost continuously for more than 120 hours, had stopped sneezing yesterday and physicians believed they had discovered the cause of all the trouble.

Mrs. Dickson stopped sneezing last night. She started at 5 a.m. last Monday and sneezed from eight to 25 times a minute all week. Aside from being exhausted, the woman was reported as resting normally.

Dr. W. T. Morse said a wild hair was removed from the woman's nose and the sneezing abated thereafter.

Hollywood May Lose Foreign Film Talent

Numbers Are Under Close Scrutiny

LOS ANGELES, Jan. 29 (AP)—A wholesale exodus of foreign film talent from Hollywood was forecast Saturday by Murray W. Garsson, special assistant to the United States secretary of labor. Garsson announced all foreign actresses, actors and technicians were under scrutiny.

Garsson inaugurated the long heralded government drive by arresting John Farrow, screen writer and a familiar figure at the film colony's social gatherings.

Farrow, allegedly a native of Australia, was alleged to have first entered the United States as a seaman. His screen plays included "The Wheel of Life," "The Wolf Song," "Ladies of the Mob" and "The Woman From Moscow."

THROWS ELEPHANT THROUGH WINDOW

CHICAGO, Jan. 29 (AP)—Tossing an elephant through a window is disturbing to the peace of any household.

This was the ruling of Judge Matthew D. Hartigan when Stanley Patrick was fined $25 for performing that feat on complaint of his wife that it disrupted the domestic tranquility of their home.

The elephant? Two feet high and made of plaster.

QUEEN WILL HEAR HER FIRST TALKIE

LONDON, Jan. 29.—(AP)—Britishers were much surprised Saturday to learn that Queen Mary had never seen a talking film. This became known when it was announced she would attend her first talkie in March. It will be a British comedy.

TO SEE OWN GRAVE

PITTSBURGH, Pa., Jan. 29—(AP)—Frank Totino, a world war veteran, will sail for France Friday to look at his own grave.

According to war records, Totino was killed in the battle of the Argonne. The U.S. war department, in checking his identity, sent him a picture of his grave in Flanders Field. It even has his name on it.

DE VALERA HAS MAJORITY OF 1

With Labor Will Have a Majority of 16; Annuity Policy Same

By GEORGE HAMBLETON
Canadian Press Staff Writer

DUBLIN, Irish Free State, Jan. 29 (CP cable)—Eamon de Valera, who will again be named president of the Irish Free State when the dail eireann meets a week from next Wednesday, today saw realization of his ambitions to head a government possessing an absolute majority.

The four-day count which succeeded last Tuesday's general election ended with the Republican party in control of the dail by one vote, that which the speaker casts in the event of a deadlock. With the support of the Labor party, however, the government increased its majority from six to 16.

The final party standing with gains and losses was:

Republican 77 (five gains).
Labor (Govt) 8 (one gain).
Nationalist (opp'n) 48 (nine losses)
Centrist (opp'n) 11 (eight gains).
Independent (opp'n) 8 (three losses).
Independent Labor (opp'n) 1 (one loss).
Total 153 seats.

ANNUITY POLICY UNCHANGED

Mr. de Valera in a post-election pronouncement said the policy of the government regarding the land authorities dispute with the United

(Continued on Page Eight)

MASSEY URGES CENTRAL BANK

MONTREAL, Jan. 29 (CP) — Adoption of a Central bank to serve as a protectorate buffer between banking and politics was urged Saturday by Hon. Vincent Massey president of the National Federation of Liberal associations in a sueech at the Montreal Reform club.

Opposition of the chartered banks to this proposal, expressed by "a chorus of bank presidents singing in unison, with an antiphonal chant of general managers the refrain 'we won't have a central bank,'" was based either on misunderstanding of the Liberal party's stand or failure to realize present day conditions and new situations, Mr. Massey said.

Discontinue Probe Smelter Fumes

U. S. Government Will Not Vote Money This Year

WASHINGTON, Jan. 29—The house appropriations committee, reporting the state department appropriation bill, has refused to approriate any funds for continuing studies by the department of agriculture of the effects of fumes from the Trail smelter on farms in Stevens county, Wash. The budget had asked $19,000.

The committee said:

"Until there is some indication of a disposition on the part of the state department to ask the Canadian government to accept or reject the first report of an international joint commission fixing damages suffered by our nationals, the wisdom of expending further funds to determine future damage is not apparent.

GALSWORTHY UNCHANGED

LONDON, Jan. 29 (AP)— The condition of John Galsworthy, British novelist, ill of uremia following a cold, showed little change tonight. It was reported earlier in the day that he had spent a restless night.

"He is not so well today, but his condition is not appreciably worse," a relative said in a morning bulletin.

MAJOR COX DIES

VICTORIA, Jan. 29. (CP).—Major George C. A. Cox, 56, died at his home here today. He was born in India and came to British Columbia in 1927.

VON PAPEN IS SEEKING AID TO GET MAJORITY

Centrists Hold Balance of Power; Republicans Threaten Strike

MOB ASSEMBLES BEFORE PALACE

Papen Has Talk With Hitler on Combination; Result Unknown

BERLIN, Jan. 29.—(AP)—Former Chancellor Heinrich Bruening's Centrists held the balance of the government power in Germany tonight while Franz Von Papen continued efforts to find a parliamentary majority and form a cabinet to replace that of Chancellor Kurt von Schleicher which fell Saturday.

Meanwhile the Republican opposition openly flaunted threats of a general strike in the chancellor-designate's face.

Von Papen, who has headed the cabinet before as chancellor, seeks a majority through a combination of the National Socialists, Adolf Hitler's party, the Nationalists and Centrists, in an attempt to bring this about he met with Hitler but the results of the meeting were not made known.

The Centrists at this time are unprepared to support a dominantly Hitler combination, holding fast, it was reported, for ironbound guarantees that the continuation would be observed.

The negotiations were expected to take from three to five days.

Leftist speakers today in Berlin and Mannheim, where Socialists met, and at Dresden, where Communists gathered, warned against a repetition of Von Papen's former policies.

At least 10,000 persons assembled today in the square before the former imperial palace in an anti-fascist iron-front demonstration. Thirty-five persons were arrested in various parts of Berlin by police who dispersed scores of protest meetings.

Fall of Governments Embarrasses League

Chinese Delegate Announces Japanese Active Again

GENEVA, Jan. 29 (AP)— Fall of the French and German governments has further embarrased the League of Nations in its efforts to pacify three warlike conflicts and to reanimate the disarmament conference.

In view of the uncertainty in Paris and Berlin, resumption of the sessions of the general commission of the conference, which already has been postponed from Tuesday until Thursday, may be adjourned for a week or more.

While the committee drafting a report on the Sino-Japanese conflict rested for the week-end, Dr. W. W. Yen, Chinese delegate, filed with the league secretariat a note announcing the Japanese military was active on the border of the province of Jehol.

TO CONSIDER FREIGHT SUBVENTION AT MEET

CALGARY, Jan. 29 (CP) —Requests for extension of the freight subvention on eastbound shipments of Alberta coal beyond the June 30 expiration date will be considered at a meeting of Alberta coal operators here Wednesday.

ROBERT CHRISTIE IS DEAD

VANCOUVER, Jan. 29 — Robert Christie, 1138 Balfour avenue, president of the Maritime Timber & Trading company, died Saturday in General hospital after a short illness.

COAST PIONEER DIES

VANCOUVER, Jan. 29—The ranks of Vancouver's pioneers were again thinned on Friday when death removed Herbert Harris, 68, of Venables street, following a lingering illness.

HANSON LANDS AT HALIFAX

HALIFAX, Jan. 29 (CP)— Olaf Hanson, member of parliament for Skeena, B. C., was a passenger landing here today from the Montcalm after a visit to Europe.

SLIDING SNOW FILLS UP CUTS NELSON-APEX

All Other Roads Are Getting Traffic Through; Plows Busy

Snow sliding into the cuts from the bank above, at many points between Cottonwood and Apex, helped to impede the work of getting the Nelson—Nelway road open in the face of the almost uninterrupted snowfall of several days.

Tuesday it was expected that the road would be open by Thursday night from Nelson to the boundary line, but after the plow worked over the road between Cottonwood and Apex Thursday, a new fall of 13 inches confronted the driver Friday morning, in addition to the sliding snow.

OTHER ROADS OPEN

All other district roads are getting traffic through.

A plow got through to Nelson from Kaslo Friday.

In the case of the Nelson—Trail highway, a plow has been working out of Rossland, and one will go from Nelson to Castlegar Saturday.

Traffic is getting through from Nelson to Nakusp, the Nakusp and Slocan City plows having been active.

Since Monday, 32 inches of snow fell at China Creek up to noon Friday.

ATTA BOY, ATTA

Russel Van Atta, big lefthander purchased from St. Paul, is figured to do the New York Yankees a lot of good this season. He won 22 games for the St. Paul club during the 1932 season.

WILL ARREST PRINCE KUNG

PEIPING, Jan. 29 (AP)—Peiping military authorities today issued an order for the arrest of Prince Kung, known as "Mr. Du Wei," a cousin of Henry Pu-Yi, the regent or administrator of Manchukuo.

The order was issued following a report from the commandant of local gendarmeries that Pu Wei had arrived in Peiping from Manchuria to recruit former members of the Manchu imperial guard for service in Manchuria.

EAGLES HOSTS, SOCIAL NIGHT

Eagles were hosts to their wives and friends following the regular meeting Friday night. Cards and dancing were participated in and refreshments served.

Mrs. W. Brodie and W. Marapodi were winners of the court whist, consolation going to Mrs. Heathman and E. Bradshaw. A Vulcano won a ham, guessing nearest to its weight.

The committee was composed of A. Smith, Harry England, J. Ringrose, O. C. Thomas and W. Scott.

Ontario Alderman Is Found Dead in Field

OSHAWA, Ont., Jan. 29 (CP)—Thomas Sheridan, 60, former Oshawa alderman, was found dead in a field today with his head gashed and cuts on his face and hands. Archie Hopkins, who admitted to the police that Sheridan had been at his place yesterday, was arrested on a nominal charge of vagrancy. His home is near the spot where Sheridan's body was found.

It has not yet been decided whether the man died from injuries he received or from exposure. It was estimated life had been extinct for about an hour when the body was found.

PUSHED HER TO AVOID SCALD

Beresoff Discharged on Count of Assault on Wife

That he shoved his wife over to avoid being deluged with a basin of hot water she was preparing to throw on him, was the defence of John Beresoff, Krestova Doukhobor, to a charge of wife-beating, on which he was tried Friday afternoon and evening in provincial police court in Nelson. The conflict of evidence led Stipendiary Magistrate John Cartmel to dismiss the charge.

Wednesday Mrs. Beresoff lodged a complaint with the provincial police against her spouse, who was arrested at noon Friday at Krestova by Constable David Halcrow and J. G. M. Lock, and brought to Nelson, his trial taking place forthwith.

DOCTOR TESTIFIES

Dr. F. M. Auld described three contusions on Mrs. Beresoff's left arm and one on her left thigh, and stated she would shortly become a mother.

Constable Halcrow gave evidence regarding a complaint Mrs. Beresoff made on November 22, alleging her husband abused her.

On behalf of Beresoff, Fred Stookoff, his cousin, who was present at the alleged assault, testified that Mrs. Beresoff came into the room with a basin of hot water to throw on her husband, Beresoff as a measure of defence shoving her against the gramophone, which caused her to fall to the floor.

This account of the matter was corroborated by Beresoff, and Magistrate Cartmel stated the conflict of evidence forced him to dismiss the case.

Scouting—Here There and Everywhere

FOR CUBS

"Our course is all clear, we ride without fear,
Where ever the Old Wolf goes;
We stick to his back, do our best for our pack,
And we'd laugh if a trouble arose."

SCOUTING FOR BOYS

This key book of scouting was originally issued in fortnightly parts, long before the first Boy Scout appeared in uniform. It has had many editions and has been printed in many languages. The Scoutmaster of the 1st Llandrindod Wells Troop has achieved the honor of translating this book into the Welsh language.

THE TROOP OF NEW IDEAS

This title has been applied to the 18th Bristol Troop, Eng. Since their establishment in 1909, they have been having bright ideas. The "Scout" has recently published a resume of the troop's activities and it seems that they have consistently adopted an original career. In 1912, one of their number won the "Silver Wolf," which, at that time, was the highest decoration a scout could receive.

They have an Honours board for King's Scouts, on which is inscribed 29 names.

The troop has travelled in Wales, England, France, Belguim and Holland.

When they want money, the scouts go out to earn it. Rovering in Bristol is making good progress.

• • •

Red Indian Chief Oskenonton gave the boys of a Paddington troop a great time, a short while ago, when he visited their headquarters. Among his demonstrations was the very old craft of firelighting by friction.

CANADA

The men of the parish of Holy Trinity, Saint John, constructed a Scout Lodge for the local troop on the banks of the Kennebecasis river.

This is the sixth scout lodge erected in the district.

• • •

A chinese professor of McGill University, recently addressed the Montreal Rovers on the subject of "Chinese Customs."

SWITZERLAND

The international scout Chalet at Kanderateg is undergoing structural alterations and is not being opened this winter.

• • •

A group of British Scouts have been formed at Chillon College, Villeneuve. Their brother scouts everywhere will wish them real good scouting.

JAMBOREE NOTES

The Jamboree year has dawned again, setting up another mile post in scouting. It is now certain that an American contingent will be going to Hungary but, alas, Canada will not be officially represented. A guide book has now been printed in English and no doubt, many scouts in various parts of the world have already commenced looking up Hungarian key words.

GRAND FORKS BEATS NELSON

Outplay Visitors to Win 5-3; McLean Saves a Worse Defeat

GRAND FORKS, B. C., Jan. 29—In the fastest hockey game seen here for some time, Grand Forks Comets defeated the Nelson Intermediates by the score of 5-3 on Saturday. The rink was taxed to capacity.

The Comets outskated the Nelson aggregation and had most of the play throughout the game, the smallness of the ice sheet, no doubt handicapping the visitors. The stellar net-minding of Nelson's goalie McLean, saved them from a more decisive defeat as he saved shot after shot that were labelled for goals. The Comets were built up around their defencemen, Miller and Skuratoff, who would continually break up the Nelson team's rushes. The new forward pass was used extensively by both teams although Nelson would receive the puck past the Comets blue line, which called for an offside.

START AT FAST PACE

Both teams started at a fast pace to test each others' goalie. Babe Lyden and Euerby tried a couple of shots at McLean's pads. O'Genski got a minute for tripping Euerby. Comets nearly scored but goal came out of anchorage and was not allowed. Winter penalized for tripping O'Genski. Gillette tested Lyden. Horswill soloed and sent the puck sailing through Lyden's legs for the opening counter. Euerby shot at McLean, who saved. Brickerton stick-handled past the Nelson defence and slipped the puck by McLean. Skuratoff soloed and passed to Brickerton and McLean saved again. Joe Lyden made a nice save. Winter soloed but McLean was on and blocked the shot. O'Genski had a good chance to score but missed. Skuratoff soloed, passed to Ronald, who passed to Baley, the latter shooting a high one past McLean.

TIE THE SCORE

The second period opened with Babe Lyden warming McLean's pads. The puck went backwards and forwards from end to end, O'Genski received a forward pass across the Comet's blue line and shot an easy one through Joe Lyden's legs for the tying counter. Culley sent a hot one at Lyden but the latter sent it into the corner. McLean saved a shot from Ronald. Neff shot to Culley but Lyden saved again. Brickerton shot on a pass from Lyden, but was wide. Eureby stick-handled through Nelson team and scored.

The Comets peppered McLean but he was invincible.

NEFF SCORES

McLean stopped a hot shot from Eureby. Lyden was off-side. Lyden passed to Eureby and with no one in front Eureby shot a high one into the corner of the net. Miller stopped a solo rush by O'Genski. Nelson played five men past center in an effort to score. Two offsides by Nelson were called. Ronald passed but Nelson intercepted. Neff getting the puck soloed and shot the puck past Joe Lyden. Winter and Bailey combined efforts, but in shooting Bailey was wide. Miller shot but McLean made a sensational save. The Comets peppered McLean further but could not pierce the barrier. Bicketron came down right wing and with only McLean to beat, shot, the latter smothering the puck. Nelson had five men in the Comets area for a while. Miller soloed, passed to Babe Lyden, who shot it past McLean for the Comets fifth goal. Lyden saved from Horswill. Nelson was going down the ice but Richardson was off-side. Winter shot at the corner of the net but was wide. Culley had a fine chance to score but was wide.

The line-ups were as follows:

Nelson—W. McLean, goal; Horswill and Richardson, defence; O'Genski Annable, Culley, Gillette, Wallace and Neff, forwards.

Grand Forks Comets—Joe Lyden, goal; Miller and Skuratoff, defence; Babe Lyden, Bickerton and Euerby, W. Ronald, Winter and Bailey, forwards.

Ernie Hutton refereed a fine game to the satisfaction of both teams.

EAGLE SEEN OVER NELSON

A great white-headed or bald-headed eagle was seen over Nelson about 11:30 Saturday morning. It was circling over the city for some minutes, and was low enough for its white tail to be identified. When last seen it was disappearing up the West Arm, still circling.

FIFTH HAMMER VICTIM DEAD

Quebec Farmer Held in Jail; Wife Seriously Ill

STE. PERPETUE, Que., Jan. 29—(CP)—Fifth victim of hammer blows, Jacqueline Girard, 16-month-old, is dead at her grandfather's home here. Her four brothers and sisters, all under five years of age and including a four-month-old twin, were slain in their beds last Thursday. The father, Lucien Giard, 27, has been held criminally responsible for the deaths.

With all her children and her husband in jail, declared by authorities to have admitted striking them with a hammer, the young mother was seriously ill tonight.

GIVES BRITAIN'S STAND ON GOLD

BIRMINGHAM, Eng., Jan. 29.—(AF)—Neville Chamberlain, chancellor of the exchequer, in a speech here last night made clear the conditions under which Great Britain will return to the gold standard.

"We are not going to trust ourselves again to the gold standard," he said, "unless and until we are assured it will work. In order to be sure it will work, there has to be an international agreement as to the conditions under which it shall be worked."

RENO IS HELD IN DARKNESS

Storm Breaks Transmission Lines

RENO, Nev., Jan. 29 (AP)—Reno, which laid claim recently to being the biggest little city in the west, was the darkest city in the west last night, with all electrical power cut off, and only limited service was being received today.

Workmen on snowshoes and skis were striving to repair broken transmission lines high in the Sierra, hampered by a new storm sweeping the mountains.

The break occurred somewhere in the vicinity of Cisco, Cal., on the West Donner summit during a blizzard. Reno was without light or power all day yesterday and last night.

MAKE STRIKE ON I.X.L. PROPERTY

ROSSLAND, B. C., Jan. 29—Losing the last rich lead encountered in the famous old I.X.L. mine in the free gold area on O.K. mountain some days ago, the I.X.L. syndicate, composed of 15 members, has again encountered what is reported to be the richest discovery yet made at the I.X.L.

After losing the high grade which netted several thousand dollars in returns to the syndicate, it was decided to go deeper on the discovery vein, and this, it is said has resulted in very rich ore for the operators of the I.X.L., which since the discovery days here has given up vast riches running into several thousand dollars to those who have operated the property.—Rossland Miner

STOP FUNERAL

Police Suspect "Insurance Racket", Cleveland

CLEVELAND, Jan. 29 (AP)—Sergeant Bernard Wolf and a squad of Cleveland detectives stopped a funeral and took charge of a body just as it was going into a grave. They said they had evidence of an "insurance racket."

The body seized was that of Frank Sadowsky, a laborer, who died Thursday. Sergeant Wolf said he suspected the man came to his death from foul play—possibly poison. An immediate autopsy was ordered.

A few minutes later police arrested a man they described as a Cleveland bootlegger. They said this man had $48,000 in four insurance policies on Sadowsky's life.

Police said Sadowsky's death was strangely similar to the series of "insurance deaths" that have baffled Cleveland insurance companies for several years.

JONES REPORTS ON THE RECENT OTTAWA MEET

Dominion Cannot Continue Its Heavy Loans to Provinces

CANADA TO KEEP ITS OBLIGATIONS

Further Effort Will Be Made to Prevent Overlapping, Services

VICTORIA, Jan. 29—Canada proposes to live up to the letter of its present contractural obligations and will not follow the lead of Great Britain and Australia to lower interest rates on governmental debts, Rt. Hon. R. B. Bennett told delegates at the Dominion-provincial conference held at Ottawa recently, according to Hon. J. W. Jones, who returned yesterday to report to the British govenment on the meeting.

Much of the Dominion debt is covered by loans in the United States and would not yield to such treatment, it was pointed out. Internal loans might be brought about but only by discrimination against the holders of Canadian bonds. For these reasons, it was said, Canada will pay on the letter of its contract in all cases and will pinch itself, if necessary, to bring this about.

DIRECT RELIEF CONTINUES

Direct relief, Mr. Jones reported will continue in its present form, but with more rigid inspection. There will be no provision of relief works, but those on relief will be expected to give a work return for food and shelter, where the provinces can afford the cost of a reasonable work program, possibly on the provincial highway maintenance.

The financial situation is said to be such that the Dominion cannot continue its heavy loans to the several provinces, and all-around economies will have to be made in federal and provincial budgets. Further efforts to eliminate over-lapping in federal and provincial services, notably in health and agriculture, are predicted, to follow present efforts along that line.

COLLECT DATA

No immediate action was found possible on state health or contributory unemployment insurance, but the provinces agreed to the principle of contributory unemployment insurance under federal jurisdiction if a proper actuarial basis can be worked out for a definite plan. Further data is to be gathered on the subject. No concrete scheme was submitted at the conference, and further time will be required for the collection of the necessary data desired, Mr. Jones intimated.

In regard to the publication of federal and provincial taxation, British Columbia is to retain its income tax collection as heretofor, but agrees to share with the Dominion such information as possible, and generally to cooperate for the development of more economical methods in taxation affairs common to both governments. The Dominion has no intention at present of withdrawing from the income tax field, adopted as a war measure, and the present level of its receipts from the tax barely cover interest on Canada's war debt, the delegates were informed.

INSIST ON RIGHTS

British Columbia, joined by Ontario and Quebec insisted on retaining all its rights in the control and regulation of insurance companies, as decided recently in the privy council judgment; but did concur in preparations for a uniform Companies act in Canada, now left with the Dominion to further in negotiations with the several provinces.

A separate conference of governmental officials is to be held on the question of regulation of truck and bus services, to avoid undue competition with the railways, after a Dominion questionnaire has been prepared and answered by the several provinces.

In addition, many minor matters of policy in relation to unemployment relief and other affairs were adjusted, after round table discussion with officials of Ottawa.

Mr. Jones said he left the conference further impressed with the necessity of economy by all public agencies.

150 DEMONSTRATORS ARE ARRESTED

CHICAGO, Jan. 29. (AP). — Five hundred or more demonstrators tried to protest at the Japanese consul's office against militarism today and about 150 of them rode to police stations in patrol wagons.

Guide for Travellers

Nelson, B.C., Hotels and Cafes

"Finest in the Interior"

Dinner 75c — Luncheon 50c

HUME HOTEL

NELSON, B.C. GEORGE BENWELL, Prop.
Rotary and Gyro Headquarters

NEW LOW WINTER RATES NOW IN EFFECT

HUME — G. Prideaux, Princeton; R. W. Watson, A. W. Walters, Calgary; J. J. Wood, H. A. Fowler, S. Robson, J. T. Riley, Vancouver; F. Engen, C. A. Yule, R. S. Fraser, Penticton; N. West, A. J. Balment, A. J. Ironside, Cranbrook; H. H. McBain, J. H. Lewis, Medicine Hat.

The Savoy

"Where the Guest Is King"

Nelson's Newest and Finest Hotel
Many Rooms With Private
Baths or Showers.

J. A. KERR, Prop.
124 BAKER ST. PHONE 19

SAVOY — W. Cant, B. W. Dysart, Trail; Reuben Beurge, Nakusp; J. G. Butt, J. O'Connor, Calgary; Mr. and Mrs. W. Clough, Carl Clough, Slocan City; J. B. Cleveland, Winnipeg; F. R. Pike, Vancouver; Mr. and Mrs. F. C. Smith, Nelson; J. E. Miller, Cambri; John T. Wilson, Spokane; J. N. Murphy, Kaslo.

New Grand Hotel
P. L. KAPAK, Prop.
Weekly and Monthly Rates
Hot and Cold Water
Single 50c up. Double $1.50 up
Rooms $10 a Month and Up

QUEEN'S HOTEL
A. LAPOINTE, Prop.
Hot and cold water in every room
Steam Heated
603 Baker St. Phone 90

Madden Hotel
A Welcome Awaits You
JAS. E. MADDEN
Completely Remodelled
Hot and Cold Water
In the HEART of the City

Stirling Hotel
Blocks East of Post Office
Hot and Cold Water
Steam Heat
Moderate Rates
P. H. Bush, Prop.

OPEN ALL HOURS
Fresh Food—Delicious Chop Suey
Prompt Service
Soda Fountain
ROOMS TO RENT
The Finest in the City
L. D. CAFE

Occidental Hotel
705 Vernon St. Phone 8871
H. WASSICK
Fifty Rooms of Solid Comfort
Headquarters for Loggers and Miners.

USE THE CLASSIFIED ADS.

VANCOUVER, B. C., HOTELS

Dufferin Hotel
VANCOUVER, B.C.
Bright Rooms — Central
Moderate Rates
A. Paterson late of Coleman, Crow's Nest, Proprietor
900 Seymour St. Sey. 413

U. S. CHAMBER OF COMMERCE URGES CURTAILING WAR DEBTS

WASHINGTON, Jan. 29.—(AP)—Curtailment of war debts owed the United States has been approved by member organizations of the chamber of commerce of the United States.

MORE ABOUT

C.P.R. CUT

(Continued From Page One)

men and the railways. Consequently the new rate will mean the men will receive about 10 per cent less than they did during the lift of the temporary agreement.

UNION TO DECIDE

Decision as to whether or not the cut will be accepted will be reached by the local unions of the running tradesmen who will inform their general chairmen. It is expected that about Feb. 20, there will be another gathering of union head when the verdict of the locals will be known.

The companies' notice brought to a sudden climax a week of private meetings in which vice-presidents and general chairmen of the running trades have been conferring with the railway executives. The men stated their willingness to accept the 10 per cent deduction until the end of 1933 or other such fixed period as might be agreed upon but the company declined to accept this, spokesmen for the men stated tonight. Disappointment with the new notice was expressed by union leaders, including Senator James Murdock.

BEFORE MEN

The general chairmen have advised the railways that the proposal "will be placed before the men represented by the general conference, parties to this conference." They hope to be able to give "more definite advice as to the position to be taken on this all-important question by Feb. 23 or as soon thereafter as possible." Some 26,000 men are involved.

The railways contended they had the right to continue the 10 per cent wage deduction on and after Feb. 1 when the present contract expires. This is disputed by the men.

Industrial Revolution Looms From Machine

HAMILTON, Jan. 29 (CP)—Aeroplanes that can fly as long as their parts are kept in repair, liners that can cross the Atlantic needing nothing but a little oil in their machinery, trains that can travel up and down Canada without coal, manufacturing plants self-contained so that they require no hydro service, practically unlimited power and heat in the home for nothing but a song. A new industrial revolution, in short, is promised through the invention of a machine by J. M. Mitchell of Grimsby, providing the machine does everything he says it will do, when it is tested and retested.

LEWCHUK, RUSSIAN RED, UP MONDAY

Steve Lewchuk, Russian communist, remanded January 21 for eight days, will come before Stipendiary Magistrate John Cartmel Monday, in respect to the charge laid against him by the provincial police, of obtaining relief under false pretences. It is probable a further remand will be asked.

Lewchuk, who was active among Doukhobor communists in this district on the same lines as were followed by Alexander Kinloch in Nelson, respecting the Nelson demonstration of January 17, which was to have been decisive in results, was arrested at Glade a couple of days after the abortive Nelson coup.

It is said that Lewchuk has laid himself liable to deportation.

KINLOCH TAKEN OAKALLA JAIL

Less than 24 hours after his conviction before Judge W. A. Nisbet for assaulting Provincial Constable George McAndrew at the time the communist parade of January 17 here was broken up, Alexander Kinloch, the communist leader, left Nelson for the coast to begin serving his sentence of 15 months imprisonment with hard labor in Oakalla jail.

Constable McAndrew left with him as escort.

Hundreds Homeless as Storm Abates, East

Homes Reduced to Matchwood; Tides Recede

BOSTON, Jan. 29 (AP)—A shift in the direction of the violent gales which for two days hurled a turgid ocean against the north Atlantic coast, causing damage estimated in the millions, today caused a welcome recession of the tides.

Although scores of coastal communities in Massachusetts, Maine, and New Hampshire still were flooded, the day's tides did not add to the havoc, and anxiety was to some extent allayed.

There were few communities in the affected area that did not bear many ugly scars from the pummeling they suffered. In the Beachmond section of Revere many houses were literally reduced to matchwood, their ruins covered by rocks and other ocean debris. Hundreds of other houses stood on crumbling foundations, under-mined by the abnormal tides.

Hundreds of persons were homeless and the Red Cross, which established headquarters in a Revere beach ballroom, administered to many of these.

Racketeers Drop Bird Tournament

Nelson club bird artists decisively quelched the racket of the Memorial Hall Racketeers in a tournament at the Memorial hall Thursday which they won 10-2.

The Hall took one game in the men's doubles through D. Nagle and D. Chamberlain and one game in the mixed doubles fell to their team of Mrs. G. Arneson and D. Chamberlain.

Results with the Nelson club players mentioned first:

Mixed doubles—Miss G. Curwen and T. Milburn beat C. Emory and D. Nagle 15-4, 17-14; Miss I. Edmondson and A. Noxon lost to Mrs. G. C. Arneson and D. Chamberlain 9-15, 18-8, 11-15; Miss R. Exter and F. Weir beat Mrs. J. Spencer and H. Murphy 15-6, 15-7; Miss J. Gilker and F. Weir beat Mrs. A. Williams and A. Williams 15-6, 15-7; Mrs. C. Hamilton and R. Dill beat Miss A. Linden and C. Emery 13-18, 15-3, 15-10; Mrs. H. E. G. Penny and G. Warner beat Mrs. W. Brown and L. Bradley 15-11, 15-12.

Men's doubles—F. Weir and A. Noxon lost to D. Nagle and D. Chamberlain 9-15, 8-15; G. Warner and T. Milburn beat H. Murphy and A. C. Emery 15-8, 10-15, 15-12; A. Noxon and R. Dill beat A. Williams and L. Bradley 15-5, 15-2.

Ladies' doubles—Miss G. Curwen and Miss R. Exter beat Mrs. J. Spencer and Mrs. C. Emory 6-15, 15-9, 15-6; Miss J. Gilker and Miss I. Edmondson beat Mrs. G. C. Arneson and Mrs. W. Brown 15-4, 15-10; Mrs. H. E. G. Penny and Mrs. C. Hamilton beat Mrs. A. Williams and Miss A. Linden 15-9, 18-17.

MRS. DALY W.M.S. HEAD, ROSSLAND

ROSSLAND, B. C., Jan. 29 —Following are the newly elected officers of the Women's Missionary Society of St. Andrew's United church. Mrs. C. H. Daly, president; Mrs. Oswald Bisson, 1st vice-president; Mrs. Edgar Jamieson, 2nd vice-president; Mrs. W. McKenzie, secretary; Mrs. Alex R. Pitt, treasurer; Mrs. T. F. Rogers and Mrs. S. Stevens, supply secretaries; Mrs. Howard Ferguson, temperance secretary; Miss Mary Rogers, Literature secretary; Mrs. W. F. McNeill, strangers' secretary.

Girl Hobo Ships for Old Country

HALIFAX, Jan. 29. (CP).—A freight car journey from Vancouver to Halifax ended and a long-anticipated journey home began today when Miss Jennie Swann, blue-eyed and slender, discarded her male attire and boarded the liner Montclare en route for Liverpool.

"We were not looking for adventure. We just wanted to get to our homes in England and we had no money for railway fares," Miss Swann said as she explained the "hobo cross-Canada trip she undertook last summer with a friend. The friend sailed from Montreal last November and Miss Swann continued on to Halifax.

"We dressed as boys and carried very little baggage. We rode freights as far as Swift Current, Sask., got a lift from there to Regina, and then on to Kenora where we jumped a freight that took us straight through to Montreal. In Montreal we found work and our parents sent us steamship fares.

"We were never annoyed by hoboes or people who gave us lifts. I hope to return to Canada to see the Rockies from a real observation car but I think the top of a box-car is grand for enjoying the scenery."

MRS. O. SMITH IS HAVING MEDICAL CARE, SPOKANE

SALMO, B. C., Jan. 27—Mr. and Mrs. Oliver Smith left for Spokane where Mrs. Smith went for medical attention. They were accompanied by their son Harry, Mrs. Ida Gray, Mrs. Milburn and Herbert Crutchfield.

The Women's Institute of Salmo and district held a successful whist drive when 11 tables were in play. The prizes for high score were awarded to Mrs. G. G. Fair while Mrs. J. Hansen captured the consolation.

Among those playing were Mr. and Mrs. C. A. Cawley, Mr. and Mrs. R. C. Bush, Mr. and Mrs. Chester Bush, Mr. and Mrs. J. Hansen, Mr. and Mrs. L. Johnstone, Mr. and Mrs. R. Milburn, Mrs. A. Bremner, Mrs. F. Johnson, Mrs. T. Olsen, Mrs. G. G. Fair, Mrs. F. Dorey, Mrs. F. Lindstrom, Mrs. James Donaldson, Mrs. S. Halbauer, Mrs. J. W. Hearn, Miss Stella Speaker, Miss Olive Fair, Miss Kathleen Sapples, Misses Winnie and Myrtle Bush, Misses Stella and Hazel Dorey, Fred Johnston, P. Gerbow, Herman Lindow, Merrel Bush, O. Laisen, P. Bergenson, R. Nelson, O. Nelson, O. Haglund, Bert Johnson and Ed Olsen.

The committee in charge was Mrs. F. Dorey and Mrs. L. Johnstone.

Miss Myrtle Bush left Thursday morning for Fruitvale where she will spend sometime with her grandmother Mrs. R. Kidd.

Miss Winnie Bush has returned home from Nelson where she spent the past few weeks.

MAULERS TRIM FAIRVIEW 3-1

Harrison Gets Fairview Goal in Junior Tilt

The Maulers staged a come-back Saturday night when they made amends for their defeat at the hands of the Hume Hotel a week ago in a Junior league game by taking Fairview 3-1.

Fairview's goal came from Tommy Harrison's stick and the Maulers' were scored by Francis Clark, Al McLean and P. Dewdney.

Both goalies played a bang up game.

The teams were:

Fairview—Bishop, goal; H. Moore and W. Brown, defence; T. Harrison, G. Haines and C. Baker; W. Morgan, J. Rothery and V. Melnecsuk.

Maulers—J. Buchanan, goal; J. Whitfield and W. Kitto, defence; A. McLean, D. McCuaig and R. Gibbons; F. Clark, Jim Wallace, W. Hanna and P. Dewdney.

TORONTO BUSINESS MAN DIES

TORONTO, Jan. 29.—(CP)—One of Toronto's oldest active business men, Samuel Richmond Hart, president of S. R. Hart & Co., Ltd., is dead today in his 84th year.

BURDOCK BLOOD BITTERS

For sale at all drug and general stores; manufactured for the past 55 years, only by The T. Milburn Co., Ltd., Toronto, Ont.

Pimples On Face A Dreadful Sight

Miss C. H. Langenhahn, Vermilion, Sask., writes:—"My face was covered with pimples, and I hated to be seen by anyone, as I was a dreadful sight.

I got no relief until a friend, who had had the same trouble, told me to use Burdock Blood Bitters, and after I had taken two bottles I am happy to say my face is all cleared of the pimples."

100

AGRICULTURAL EXPERIMENTS IN THE BOUNDRY IN 1932

(By G. L. Landon, District Agriculturist, Grand Forks, B. C.

A considerable number of experimental projects were undertaken by the B. C. Department of Agriculture in the Boundary districts during 1932 in cooperation with several farmers. These various tests were undertaken because of their economic importance to farmers and others interested in agriculture in the district. Farmers in these districts as elsewhere ar faced with a number of problems pressing for solution.

PROJECT NO. 1

Wireworm poison tests:

Experiments were made with sodium fluosilicate as a poison for wireworms (Limonius discoideus Lec.). Bait traps using potato pulp and sugar beet pulp as a base with sodium fluosilicate were used without success as the larvae apparently refused to eat the poison bait. This insect is the worst agricultural pest in the district as the larvae attack potatoes, roots, grain crops, etc. and the adult of the insect known as the click beetle attack the buds and blossoms of apple, pears, plums and other fruit trees. Entomologists in the Pacific Northwest have been attempting to develop some feasible control method for this insect for many years without success.

PROJECT NO. 2

Shade tree fertilizer test:

Several of the older Maples in the City of Grand Forks are showing signs of dying out and an attempt was made to ascertain the cause and provide a remedy. There are three common species of mayles in the district, name'—Silver Maple (Acer saccharinum), Norway Maple (Acer platanoides) and Manitoba Maple which happens to be planted more extensively along the streets than any other. The Norway Maples were badly infested in 1932 with green aphis which may have affected some of the weaker trees. Fertilizer tests using ammonium phosphate on the affected trees have been undertaken in an attempt to bring them back. To those who are contemplating planting shade trees we recommend trying out the True Plane Tree (Platanus) as it is very like the maple and very hardy and has many of the good qualities of the sycamore.

PROJECT NO. 3

Eradication of weeds by chemicals:

Demonstrations on the eradication of weeds by the use of chemicals were commenced in 1930 and continued during 1931 and 1932. The chemical used was a mixture of calcium chlorate and calcium chloride. This product is not poisonous to stock, is non-inflamable and is very effective where properly applied. Good results were secured on common weeds such as wild morning glory, couch grass, sow thistle and stinkweed, etc.

PROJECT NO. 4

Gypsum tests:

Three test plots using gypsum on alfalfa were undertaken, the gypsum being applied between April 27th and June 15th at the rate of 500 lbs., 800 lbs., and 700 lbs. per acre. Actual yields were not secured but estimates on one plot indicated a fifteen per cent increased yield of alfalfa. This is expected to be increased in 1933 since the beneficial results of applications of gypsum to legumes are well known. Pullman, Washington Experimental Station, reports increases of 2.31 tons of alfalfa the first year and 3.52 tons the second year over check plots. The gypsum in this case was applied at the rate of 200 lbs. per acre.

PROJECT NO. 5.

Paspalum Grass Test:

A plot of about one-quarter acre was seeded with one pound of Paspalum grass seed (Golden Crown grass) at Cascade, B. C. The seed apparently never germinated since Konly weeds grew on the plot. This grass is a native of South America and was introduced into Australia many years ago. It is a perennial of stong, deep rooting habit and with growth of a bunchy or tussocky nature.

PROJECT NO. 6.

Subterranean Clover Test:

A one acre plot of Subterranean Clover (Trifolium Subterraneam) was seeded October 15th 1931 and a good stand secured. This apparently winter killed as none was left in the spring of 1932, which would indicate lack of hardiness fore this district.

PROJECT NO. 7.

Alpha Sweet Clover Test:

The tests of Alpha Sweet Clover commenced in 1931 at Midway, B. C. were continued during 1932 with good results. This is a variety of sweet clover developed at the University of Saskatchewan by Dr. L. E. Kirk, from whom we secured the seeds for tests in this district. "The strains of Alpha sweet clover give promise of being very valuable forage crops since they possess in common certain distinctive characters which mark them as being very different from common sweet clover. The most characteristic feature is their ability to branch profusely from the crown. The numerous stems are correspondingly small in diameter, producing a fine leafy growth, which is comparable to alfalfa under the same conditions. The alpha variety resembles common sweet clover in biennial habit of growth and produces flowers, pods and seeds of the white blossom sweet clover type."

PROJECT NO. 8.

Wild White Clover Test.

A small test plot of this variety was made at Midway, the seed being sown on clay loam about May 15th. A poor stand was secured and the results would indicate that this variety is not satisfactory for this district. The test was made at an altitude of about 3500 feet.

PROJECT NO. 9.

Fertilizer Tests:

The fertilizer tests commenced in 1927 were continued during 1932 making six years of continuous tests in the district. Results of six year's tests have clearly demonstrated that a fertilizer containing a reasonable amount of nitrogen and phosphorous will give good results. Potash does not seem to be so necessary for soils of this district. The tests were made on onions and potatoes using triple superphosphate, ammonium phosphate and a complete fertilizer. The judicious use of commercial fertilizers has given the farmers of the district greater net returns than possibly any other farm investment, in spite of the low prices for farm produce during the past two years. One plot of onions in 1932 returned a profit of $52.00 per acre over the plot without fertilizer after deducting the cost of the fertilizer.

PROJECT NO. 10.

Garden Corn Experiment:

The tests of Golden Bantam and Golden Sunshine corn were continued during 1932, with results favorable to Golden Sunshine as in 1931. The Golden Sunshine variety matured about ten days earlier although a specially selected strain of Golden Bantam seed was used.

PROJECT NO. 11.

Tobacco Tests:

The tobacco tests started in 1931 were continued during the year on a smaller scale. Barnyard manure was tested against ammonium phosphate and a complete tobacco fertilizer. A very good grade of Burley tobacco was produced on the plots. The plots are yielding much valuable information for the use of prospective growers in the district. A large acreage will be grown when prices improve.

Expectant Mothers

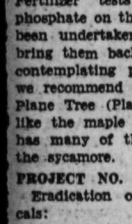

WOMEN who suffer month after month and prospective mothers who need added strength should take Dr. Pierce's Favorite Prescription. Read what Mrs. Wm. Arthur of 25 Victoria St., Strafford, Ont., says: "I am the mother of ten children and Dr. Pierce's Favorite Prescription brought me through each period of expectancy in the best of health. It helped to drive away that nervous, nauseated condition and the ache in my back; it also strengthened my entire system. Every expectant mother should try Dr. Pierce's Favorite Prescription."

Write to Dr. Pierce's Clinic, Buffalo, N. Y., for free medical advice.

UNIQUE PLANT BRINGS RADIUM FROM BULK ORE

Many Processes at Port Hope Before Precious Metal Emerges

By JACK HAMBLETON, Canadian Press Staff Writer

PORT HOPE, Ont., Jan. 29 —A prospector high above Great Bear Lake looked down. Strange markings on the shores of the lake lured him. The next year he returned and found pitchblende, mineral from which radium is derived. From that casual glance came Canada's first radium refinery here.

It's a queer place, this refinery. A long concrete building surrounded by a high wire fence. A strange place. The front door is locked. The fence seems insurmountable. A watchman at the gate scrutinizes people closely. A show of credentials and finally, admittance.

A long white table covered with jars of minerals. A big safe. Bunsen burners, one burning steadily. A small retort filled with mineral, "stewing" over the burner.

In the background the factory. Huge tanks on one side. On the other, a maze of pipes, stairs, earthenware crucibles, pots. On the left the tanks for uranium extraction. On the right, the machinery for the production of the world's most valuable "salt." For it looks like salt, this load-packed radium which is so greatly needed for cancer treatment. But there is a vast difference. A needle no larger than that used in a phonograph is worth $650 when filled with radium.

But with M. L. Pochon, scientist who learned his trade in Paris, let us climb to the roof, the "top of the world," as Mr. Pochon says. Wooden stairways wind around the machinery. At the top is a narrow platform. There are bags of ore, pitchblende. There are car-boys of chemicals. Into two electrically-stirred vats the ore and chemicals are poured. The ore is a black powder, already ground.

The mixture is heated and stirred. Strange things happen. It travels by gravity and vacuum pump into other vats, through rubberlined pipes. Finally the uranium and residue is drawn off. The white precipitate containing the radium is removed to the laboratory. The residue starts up to the top again and moves through a succession of wooden tanks until it emerges as a yellow powder, used for ceramics and pigments.

But that of minor importance. Let us follow the radium to the "lab" for the final processing. There are dozens of quartz bowls in the "lab." The radium, in liquid solution, moves from one to the other. The liquid crystalizes. It travels on and on the bulk becoming less and less. From the big vats in which it started it moves gradually into smaller glasses and bowls. Eventually it reaches a small container no larger than Milady's thimble. It is pure radium now, nearly ready to take its place in the fight against the dread scourge of cancer.

In many cases the radium must not be placed in surgical needles. This is a delicate and dangerous operation. For radium's emanation and radiation are dangerous. Hence the chemist, as he fills the needles, must be protected. He sits before a glass case. He places his hands in rubber gloves, through holes in the end of the case. Across the section where his chest rests runs a heavy lead pad. The rays are absorbed by lead, while the sealed glass case retains the bulk of the emanation.

It takes hours to fill each tiny needle. Then the radium is weighed on scales so delicate the marking of a lead pencil on a sheet of paper would upset their balance. They will weigh 1-100th of a milligram, and there are 1,000 milligrams in a gram. It is delicate work.

In the laboratory too is a large vat of water. After each operation the scientists wash their hands in this vat. When the vat becomes filled it too is submitted to the final processing given the radium itself. Every possible atom of the radium is extracted, for it is of vast value.

And, as was often said of pigs at the Chicago stock-yards, everything is used but the "squeal."

Star Signs New Contract

Helen Twelvetrees, who left the screen and gave up a contract for the stork's visit, has signed a new long-term agreement to play in films. Miss Twelvetrees, in private life, Mrs. Frank Woody, is shown with her two-months-old son, born in New York.

CHURCH HEADS ARE REELECTED

St. Saviour's Reappoints Former Officers After Excellent Year

The annual vestry meeting of St. Saviour's church was held on Thursday evening in the church when the reports of the church committee and the various organizations were presented to the congregations and were adopted. In the unavoidable absence of the Ven. Archdeacon Graham, the Rev. W. J. Silverwood presided.

The treasurer's report showed, that due to sundry economies effected during the year there was only a small deficit on the year's operations, which under present conditions was considered very satisfactory. The balance sheet showed a large surplus of assets over liabilities. The various organizations were all in a healthy condition and the thanks of the congregation were tendered to all, especially the women's organizations, who had done such good work in providing necessary funds to meet interest payments as well as assisting the current needs of the church.

Fred Irvine was appointed rector's warden and Leslie Craufurd, people's warden, and the church committee of 1932 was reelected for 1933 consisting of A. D. Allan, J. T. Andrews, E. E. L. Dewdney, W. T. Fotheringham W. R. Grubbe, C. H. Hamilton, G. A. King, P. G. Morey and H. W. Robertson. C. F. Hunter was again apointed auditor.

A resolution was adopted warmly expressing the very sincere regrets of the congregation that sickness prevented the rector from carrying on his work for the present, and their heart felt hope that his stay at Halcyon would soon restore him to his health and vigor and enable him to renew his labors in the parish and district.

Pictures of Mayan gods, some older than 600 A. D., some made in the fifteenth century, show how very little the art and religion of these Indians changed in a thousand years.

FLEMYING VICARS WARDEN FOR '33

Fort Steele Anglicans Hold Annual Vestry Meeting

FORT STEELE, B. C., Jan. 29—Rev. F. Harrison, rector of Cranbrook held Divine service in St. Johns church Sunday afternoon. Following the service the annual vestry meeting was held.

The financial statement showed the church to be in good standing financially..

The election of church officers resulted as follows—

W. Flemying, vicars warden, Mrs. A. Nicol, peoples warden; church committee, Mrs. Moore, Mrs. Miller, Mrs. Galliraith, Mr. Flemying was appointed secretary-treasurer in place of Mrs. E. Galliraith who resigned. A vote of thanks was passed to Mrs. Moore for her services as organist and to Mrs. Nicol for the care of the church.

NELSON HAS 120-INCH SNOW FALL IN PAST THREE MONTHS

Fifty Eight Inches Falls Past Month; Much Speculation

Speculation as to Nelson' snowfall for the present winter has caused as much interest during the past few days as the spring breakup creates in the far north city of Dawson, Yukon. Guesses vary from seven to 12 feet.

J. S. Goulding, government meteorologist, has come to the aid of the interested public with a list of remarkable figures, made even more remarkable by Friday's fall of 11.6 inches.

Including Friday's fall the total snowfall for the three past months, November, December and January, is 119.7 inches. The total for the three corresponding months last winter was 121 inches or a fraction over 10 feet. Taking the fall month by month for the winter of 1931-32, November, 1931, 31.9 inches fell; December, 1931, 60.2 inches, and January, 1932, 28.9. During November, 1932, 30 inches fell, December 48 inches and for the present month the record total of 58.7 inches.

Roads were lined by high snow banks after the fall of the last day or two that contributed between 20 and 25 inches. The city presents a veritable fairy land with the trees, telephone wires and other objects decorated.

Friday's temperatures were 24 and 31 degrees, a slight advance over temperatures of the past week.

SLOCAN CITY BRIEFS

SLOCAN CITY, B. C., Jan. 27—Miss N. Watson was a business visitor to Nelson on Saturday.

A. E. Gage left on Tuesday for the Oganagan Lake Steamship service where he expects to be for some time.

SHORT WAVE PROGRAM IS HEARD AT SALMO

SALMO, B. C., Jan. 27—Ralph Mifflin, a notive of Salmo and an amateur short-wave phone operator was heard on Sunday by C. W. Lindow. Ralph Mifflin resides in Colville Wash., and has a very well built outfit putting out about fifty watts. Ralph has worked nearly every state in U. S. and also many foreign countries.

WILLIAM BURNS WAS POPULAR IN FORT STEELE

FORT STEELE, B. C., Jan. 28.—An oldtimer of the district passed away at the Marpole Home, Vancouver, in the person of William B. Burns, better known to the people of Port Steele as "Scotty" Burns. For many years Mr. Burns worked mining claims on Maus Creek, also ranching on a small scale. For some years he has been a resident of the coast city. He was unmarried and had no relatives in this part of the country.

CONCERT AIDS MISSION FUND

NAKUSP, B. C., Jan. 27—A concert under the auspices of the United Church was given Monday evening, the proceeds going toward a deficit in the Missionary Maintenance fund. The program was for the most part Scottish, commemorating Burn's night. Rev. A. C. Pound acted as chairman. The items given were as follows: Chorus, "Oh Canada"; a playette "The New Year;" vocal solo, Miss J. Fawcett; missionary exercises by the juniors under the direction of Miss Betty Allan; reading, Mrs. J. Grigg; Chorus by the Golden Keys; vocal solo, W. B. Allan; reading, Dr. G. D. Stibbs; solo, Mrs. A. Harrison; action song, Canadian Girls in Training; reading, R. McWhirter; solo, Miss J. Fawcett; cornet solo, W. Vinall; "A negro Spiritual", reading, Mrs. A. C. Pound.

Hunting for collar buttons soon will be a lost art, say London dealers, who are selling shirts with collars equipped with a gadget which fits snugly into the neckband.

What SHE TOLD WORN-OUT HUSBAND

SHE *could* have reproached him for his fits of temper—his "sit in" complaints. But wisely she saw in his frequent colds, his "fagged out," "on edge" condition the very trouble she herself had whipped. Constipation! The very morning after taking NR (Nature's Remedy), as she advised, he felt like himself again — keenly alert, peppy, cheerful. NR—the safe, dependable, all-vegetable laxative and corrective — works gently, thoroughly, naturally. It stimulates the eliminative tract to complete, regular functioning. Non-habit-forming. Try a box. 25c — at druggists.

NR TO-NIGHT TOMORROW ALRIGHT

INSTITUTE PLANS SHOW, NAKUSP

NAKUSP, B. C., Jan. 27—An executive meeting of the Nakusp Women's Institute was held at the home of Mrs. A. E. Fowler to complete arrangements for the Valentine minstrel show and dance.

Leonard Caddon of Burton City was a visitor to Nakusp Wednesday.

Mrs. W. Bailey entertained at the tea hour Wednesday afternoon.

M. Barrow who has been an inmate of the Arrow Lakes hospital returned home Tuesday.

The Young People's Discussion and Dramatic group met Tuesday evening at the home of Miss Jessie Ion. A discussion on dramatics was led by Mr. R. Fowler.

J. Gray of Carrol's Landing was a visitor here Saturday.

TWENTY MEN ON SNOW REMOVAL

Including men clearing flights of steps on wooden sidewalks in various parts of Nelson, about 20 men were employed by the city public works department Friday on snow removal, following the heavy snowfall of Thursday night.

The Cedar street grading gang was engaged all day on Baker street, shovelling snow into two city trucks.

City Engineer Boyd C. Affleck may speed up the work Saturday by putting on hired trucks and taking men from the relief work on the Douglas street improvement.

MRS. COBB HOSTESS, TEA, FORT STEELE

Fort Steele, B. C., Jan. 28.—Mrs. J. C. Cobb was a tea hostess Friday afternoon honoring her daughter Mrs. J. B. Taylor of Vancouver.

Mrs. E. Galbraith is visiting Mrs. E. Attree at Cranbrook.

Miss Ruby Howard of Cranbrook was a guest of Mr. and Mrs. A. Howard.

Mr. and Mrs. J. Fershaw motored down from Canal Flat, bringing Mr. Bylander to the Cranbrook hospital. He received an injury to his leg while following his employment at the saw mill.

Captain Lennox and Bride

Captain V. Gordon Lennox of London and his bride, the former Miss Diana Kingsmill, daughter of Admiral Sir Charles Kingsmill and Lady Kingsmill of Ottawa. They are aboard the S.S. Britannic and sailed shortly after their marriage at the end of December.

IF YOU NEED A ROOM

You'll find the one you are looking for by inserting a Classified Advertisement in The Nelson Daily News.

IF YOUR FURNITURE NEEDS REPAIRING

You'll find competent workmen will answer your Daily News Want Ad.

IF YOU NEED HOUSEHOLD HELP

Phone 144 today and let a Classified Ad find help for you.

looking through

The Nelson Daily News WANT ADS

Phone 144

Hudson's Bay Company

GROCERIES

Phone 13 We Deliver

B.C. Choice Cooking Onions, 13 lbs. for	25¢
Royal City Peaches, halves, No. 2 tins	25¢
Kellogg's All Bran—Large pkt.	21¢
Cut Green Beans—choice quality, 2 for	35¢
Wet or Dry Shrimp—No. 1 tin	19¢
Post Toasties—Per pkt.	9¢
B.C. Choice Turnips, 13 lbs. for	25¢
Red Arrow Sodas—Per pkt.	18¢
Cocoa—Rowntrees, ½-lb. tin	21¢
Sunlight Soap—Per carton	19¢
Clark's Assorted Soups, 3 tins for	25¢
Best Foods Mayonnaise, 8-oz. jar	23¢

Hudson's Bay Company

INCORPORATED 2nd MAY 1670.

January Sale!

Bargains for Tuesday Shoppers at "The Bay"

15 New Ladies' Coats --- All One Price

Outstanding Special Purchase

$9.95

On Sale Tuesday 10 a.m.

Finish the winter off with a smart inexpensive coat. Next winter . . . it's a long way off . . . but nevertheless . . . you'll not regret having taken advantage of the 1933 January Sale prices. Among the coats you will find the latest styles, designed in the newest furs and materials.

A January Suit Bargain That Started All Nelson Talking

MADE-TO-MEASURE SUITS

LARGE SELECTION 75 Smart New Tweeds to choose from.

$12.95

Tailored in new 1933 styles for Men, Young Men and Students. Fit guaranteed.

See the Cloths! Get Measured Today. Sale Ends Tuesday at 6 p.m.

Remarkable Hosiery Value!

Service, sheer silk hose. Good value at $1.00 pair. A limited number of pairs clearing on Tuesday at 79c. They're the favorite semi-sheer weight, full fashioned of course, silk to the top. Popular colors. Sizes 8½ to 10½.

TUESDAY SPECIAL—PAIR 79c

New! Novelty All-Wool Skirts Special!

Smart Styles . . . Many Worth Double!

A manufacturer's clearance of high grade fabrics was used in making these smart skirts. That's the secret of the unusally low pricing! Wool failles, chong wools, fascinating French wools with nubby crepy or cord weaves and sporty tweeds. All beautifully tailored with pleats or flares. All colors.

CLEARING AT $1.95

MORE AND MORE PEOPLE ARE BUYING AT "THE BAY"

The Nelson Daily News

"Interior of British Columbia's Family Newspaper"

ALL THE NEWS WHILE IT IS NEWS

Published every morning except Sunday by THE NEWS PUBLISHING COMPANY, LIMITED, 216 Baker Street, Nelson, B.C. Member of CANADIAN PRESS Leased Wire Service.

ADVERTISING RATES ON APPLICATION

Or rate cards may be seen at the office of any Advertising Agency recognized by the CANADIAN DAILY NEWSPAPERS ASSOCIATION, INC., of which the Nelson Daily News is a member.

SUBSCRIPTION RATES

By mail (country), per month	$ .60
Per year	6.00
By mail (city), per year	13.00
Outside Canada, per month	.75
Per year	7.50
Delivered (city by carrier) per week	.25
Per year	13.00

Payable in advance.

Member Audit Bureau of Circulation.

MONDAY, JANUARY 30, 1933.

Tea and Coffee Drinkers

Canada drinks slightly more tea than coffee according to figures collected by the Empire Marketing board and published in a recent pamphlet, "Plantation Crops." It shows the empire's share of world trade in sugar, tea, coffee, cocoa, rubber, tobacco and spices.

The United Kingdom drinks six times as much tea as coffee while the United States drinks 16 times as much coffee as tea. South Africa leans distinctly to coffee, Canada has a slight preference for tea, while Australia is definitely a tea-drinking country. Before the war the empire had a net annual surplus of about 27,000 tons of tea, but at present production only just equals consumption. While the United Kingdom is tending to retain for home consumption empire coffee and re-export foreign coffee, it inclines to retain foreign tea and re-export empire tea.

A remarkable feature of the trade in sugar, coffee and cocoa is in the large number of countries dependent upon one or other of these products for the greater part of their export trade. Sugar represents more than one-half of the total exports of Cuba, Mauritius, Fiji, Barbados, Hawaii, British Guiana, Porto Rico and the Dominican Republic. Coffee is equally important to Brazil, Columbia, Costa Rica, Guatemala, Salvador, Haiti and Nicaragua. Cocoa forms 80 per cent of the exports of the Gold Coast, tobacco one-half of those of Greece and three-quarters of those of Nyasaland, and cloves two-thirds of the outward trade of Zanzibar.

A Fad or Otherwise?

An Illinois clergyman is to try something new in the form of church service. He is Dr. Curtis W. Reese, of All Souls Church at Lincoln Centre, not far from Chicago. He thinks his congregation should have a chance to ask him questions based on his sermons, pull his discourse to pieces generally if they feel like it. Beginning at once, says the despatch, "the pew will talk back to the pulpit." Says the minister: "The audience may interrogate the preachers, criticize and discuss the sermon."

This proposal, is may be imagined, will not be received with satisfaction in all quarters. Some may regard it as pretty close to sacrilege—turning a sacred place into a sort of forum, detracting greatly from what should be a solemn occasion. It may be imagined many a whiskered pioneer would look on this innovation with great disapproval.

Yet if it did not mean turning a church into a bedlam, if it were to be found it made not for irreligion, but actually for religion, the idea, in moderate form, might be found to have something to commend it. Man is a curious creature and likes to get at the bottom of things. No doubt many people have wanted to interrogate a clergyman, and not necessarily just in their home when they drop in for a call, or elsewhere, but maybe right in church on the very sermon they have just heard. They may "have doubts" on this or that and may want more information.

At the same time, if this is to be a reform, it is one, it may be imagined, that will have to come slowly. Some may be disposed to put it down as a flare for the fantastic, the sensational. It may be considered a little too foolish for the regular church attendants.

What most people dread in connection with an operation is the administering of the anaesthetic. Its terrors have been taken away by a new technique. The preparation used is Pernocton, a drug which is applied by a needle injection and acts as a sedative. The patient falls into a sound slumber, the anaesthetic is applied and the operation performed. The patient never knows when he or she becomes unconscious, and awakens with no nightmare memories. Pernocton is now widely used in British hospitals. It is a drug with a flavor something like veronal. The sleep it induces lasts for something like five hours after an operation.

Twenty Years Ago

(From The Daily News of January 30, 1913)

Mr. and Mrs. Jack Fyfe, assisted by Mrs. Thomas McKechnie entertained their friends in the Arrowhead K.P. hall last week.

• • •

H. A. Yorke of Edmonton, formerly of Slocan City, visited the latter place last week for the first time in 10 years. His father, Archie, was the first mayor of Slocan City.

• • •

J. D. Anderson of Trail left yesterday for Spokane.

• • •

C. I. Archibald, H. Proudfoot and George Thurman are in Trail attending the bonspiel.

• • •

A. G. Lang of Waneta is a guest in the city.

"Between You and Me"

By "J.R.C."

These little towns of southern Alberta have become quite sophisticated in recent years, what with their gas, their full time electrical services, their waterworks, their paved streets, and so on, says the Lethbridge Herald. But most residents have a lively recollection of the not so far off days when everything was still pretty crude. They remember when the matronly cow roamed unrebuked along Main street, when the winter's supply of coal was ordered in July midst great anxiety as to strikes and shortages; when the electric juice (if any) was snapped off inflexibly at midnight, leaving the festive party to wind up in the dark; and when municipal water works were unknown, and bathrooms an ostentatious gesture.

In one town for example in the old days there were four hotels, the largest and busiest of which boasted one bathroom. This was more of a shrine than a utility, and any free casual use inevitably made talk.

The lady manager, a woman of large physique and stern exterior, had her regulars well trained, and they regarded the bathroom and all its works as sacred to the occasional visiting celebrity. The real menace lay in these ignorant transients. One day, one of these uninformed unfortunates made free with the bathroom, recklessly leaving evidence of his crime. The first general intimation of the offence was the indignant clump of the manager's feet on the stairs. Down she came to the gent's waiting room where regulars and transients waited in trepidation. Bursting from the doorway, she swept the wasters with a baleful eye, proclaiming to the menial at the desk, "Ach Adolph, vot you tink has happened now! Some damn fool has gone and had a bath!"

• • •

A big job these days is being able to keep one's feet—Noticed G. K. Ashby losing his equilibrium and falling rather hard on Ward street—But Walter Smedley takes no chances—He walks down the middle of the road—Talked for a time with Jim and Jack Madden—Who were discussing the hockey situation—And Ed Murphy passing inquired how the locals made out at Grand Forks—And he believed a smaller rink was a handicap for a visiting team—Noticed Jim Turnley taking a constitutional on Sunday—And heard Bill Murraro had slept in and missed the ski tournament—

• • •

UNDERWORLD NOTE

Burglars who broke into a Montreal home and stole $5000 worth of jewelry brewed themselves a cup of tea before leaving. And then, I'll bet, they marched away without stopping to wash up the cups—that's the sort of thing that gives burglars a bad name.

• • •

A blithe young lady walked into a Nelson bank and addressed the paying teller: "I want to have this cheque cashed."

"Yes, madam," replied the teller. "Please endorse it."

"Why, my husband just sent it to me!" protested the young woman.

"Yes, madam, but just endorse it. Sign it on the back, please, so that your husband will know that we paid the money to you."

She went to the desk and in a few minutes returned to the window with the cheque endorsed: "Your loving wife, Edith."

• • •

In the King's Cross road, close by St. Pancras station, in England, lives an old man of 92, one of triplet brothers, all living, who remembers Charles Dickens. His name is Charles Mayhew, and he first met Dickens when he was a lad of six.

"I was a choirboy then," said Mr. Mayhew, "and Dickens gave me half a crown for singing him two songs. Later, when I had set up as a shoemaker in the Old Bailey, Dickens walked into my shop one day and said he wanted a pair of boots in which he could walk 50 miles without aching feet. When he got them he walked to Redbourn, near St. Albans, and did not feel an ache."

Mr. Mayhew and his brothers sang in an augmented choir in St. Paul's cathedral at the funeral of the Duke of Wellington in 1851. Both his brothers now live in Australia.

25 Years Ago

(From The Daily News of January 30, 1908)

The Daily News City Hockey league schedule starts tonight, the Lakes playing the Mountains. Dud Blackwood is referee and A. Perrier judge of play.

• • •

W. B. Sherman has installed an up-to-date moving picture machine in the opera house.

AUNT HET

"Bill would make money by just markin' their grocery bill paid. As it is now, they spend their cash somewhere else because they're scared to let him know they've got any."

"And besides, Ethel, I doubt very much if they would take a 1928 midgely-Rickit seven in part payment."—Humorist.

New Additions to Library Relate to Many Fields

By MISS MARGARET HINCKS
Librarian

Among recent additions to the shelves of the Nelson municipal library are to be found the following titles:

Buck, Pearl S.—"Sons." Bears in full tide along the course set by the author's "The Good Earth."

Masefield, John—"A Tale of Troy." A story in verse of one of the most romantic events in human history. Short, easily read in an hour, this poem shows the well-known characteristics of the poet laureate, his skill in swift narrative, and his keen instinct for beauty.

Rickard, T. N.—"Men and Mentals" (two volumes). A history of mining in relation to the development of civilization.

Sellar and Yeatman—"1066 and All That." A satire upon text-book history, of which the subtitle reads: "Being a memorable history of England comprising all the parts you can remember, including 103 good things, five bad kings and two genuine dates."

Sokolsky, G. E.—"The Tinder Box of Asia." A very able presentation of the situation in China today.

Yeats-Brown, Francis— "Bloody Years." A blend of adventure and history. The author of "Lives of a Bengal Lancer" tells of captivity by the Turks, of escapes and disguises.

FICTION

Connor, Ralph—"The Rock and the River." A romance of Quebec.

Glasworthy, John—"Flowering Wilderness." The latest book by the winner of the Nobel prize for 1932.

Ostenso, Martha — "Prologue to Love." A novel set in the Okanagan district.

Priestley, J. B.—"Faraway." By the author of "The Good Companions."

Undset, Sigrid—"Wild Orchid." Also its sequel, "The Burning Bush."

Wharton, Edith—"The Gods Arrive."

Young, F. B.—"The House Under Water." By the author of "My Brother Jonathan."

BIOGRAPHY

Lawrence, D. H.—"The Son of Woman," by J. Middleton Murry.

Malborough—"Sarah, Duches of Marlborough," By Kathleen Campbell.

Pavlova, Anna—"Pavlova, Genius of the Dance," By Walford Hyden; and "Flight of the Swan," by Andre Oliveroff.

Rossetti, E. S.—"Wife of Rossetti," By Violet Hunt.

MAGAZINES

In order to widen the field of interest, the following magazines have been added to those taken by the municipal ligrary, making a total of 40 periodicals:

"Canadian Homes and Gardens;" "Hygeia;" "Nature Magazine;" "Poetry Review!" "Saturday Review of Literature!" "School Arts;" "Travel."

Back numbers of these magazines are at all times available for circulation, being charged in the same manner as is a book.

The attention of patrons is called to the fact that several publications, not in demand for reference material, are open for subscription at prices approximately half the initial cost. Details concerning these magazines will be gladly furnished by the librarian to those wishing to avail themselves of this privilege.

ON THE AIR TONIGHT

KGO NETWORK
KGO - KHQ - KOMO - KFI - KGW
790 590 920 640 620

6:00 Tommy Watkin's orch.
6:30 Whiteman's orch. and soloists
7:00 Alice Joy, dream girl.
7:30 The Demi-Tasse Revue
8:00 Amos 'n' Andy
8:15 Ted Weems' orch. fr. N. Y.
8:30 Daly's orch. Rich. Crooks, tenor soloist
9:00 Southern Harmony Four
9:15 Russ Columbo's orch.
9:30 Mark Fisher's orch.
10:00 News flashes
10:15 Johnny Hamp's orch.
11:00 Phil Harris' orch.
11:30 Organ concert, Dol. Sargent

KPO NETWORK
KPO - KGA - KJR - KEX
680 1470 970 1180

6:00 Music Doctor, orch.
6:30 Safety first, traffic talk
6:45 Irving Kennedy, tenor.
7:00 John and Ned, harm. duo.
7:15 To be announced
7:30 National Radio Forum
7:30 Gypsiana, violin and piano KPO
7:45 The Seal of the Don, KPO
8:00 On parade, band music
8:30 NBC drama hour: "War Pants," C. E. Morse
9:00 The Goldbergs, strip
9:15 Nomads, vocalist and orch.
9:30 Road Show, variety program
11:00 Organ concert
11:30 Rhythm Vendors, Beban's orch.

COLUMBIA NETWORK
KOL - KVI - KOIN - KSL - KFRC
1270 570 940 1130 610

6:00 Ruth Etting
6:15 Howard Ely, Organist
6:30 Dancing at Bellerive
7:00 Columbia revue.
7:30 Human side of news
7:45 "Myrt and Marge" fr. Chicago
8:00 Symphony orch.
8:30 Guy Lombardo's orch.
9:00 Abe Lyman's orch.
9:30 Leon Belasco's orch.

610 k KFRC 491.5 m
SAN FRANCISCO 1000 w
8:00 Blue Monday Jamboree
10:00 Bisquick band
10:00 Etude Ethiopians
10:00 Fr. Greenough's orch
11:00 Dancing with stars
12:00 Midnight hour

1030 k CNRV 291.1 m
VANCOUVER 500 w
6:00 Popular recordings
6:30 Livestock review
7:00 Symphonic period
7:30 News Herald
7:45 Travel talk
7:59 Correct time
8:00 Dial of pleasure
8:30 News service
8:50 Farm Lecture, H. R. Hare

1210 k CJOR 247.8 m
VANCOUVER 500 w
6:00 Musical pgr.
7:15 Musical pgr.
7:37 Margaret May, Laddie Watkis
8:00 Hockey pgr.

1050 k KNX 285.5 m
HOLLYWOOD 25,000 w
6:00 News
6:15 Bill, Mac and Jimmy
6:30 Si and Elmer
6:45 Feature pgr.
7:00 Frank Watanabe
7:15 "Pieces of Eight"
7:30 Concert orch.
8:00 Frost report
8:01 Concert music
8:30 Happy Chappies
8:45 Golden Memories
9:00 News items
9:15 Crockett Mountaineers
9:30 Luboviski and Mellonino
10:00 KNX Dance band
10:30 Organ concert
11:00 Orchestra

1130 k KSL 265.3 m
SALT LAKE CITY 50,000 w
7:30 "Jewel Box"
9:15 Blue Monday Jamboree
10:00 Etude Ethiopians
10:30 Fr. Greenough's orch.

985 k CFCN 304.6 m
CALGARY 10,000 w
6:00 Studio pgr.
6:30 "Pep and Vim"
7:00 Evolution of Industry
8:00 Dial of pleasure

Ten Years Ago

(From The Daily News of January 30, 1923)

Temperatures here yesterday were 18 and 20 degrees.

• • •

There is a possibility that the two Kootenays will be combined into one constituency and the Dominion member saved chosen from a new constituency chosen from the Cariboo and northern British Columbia.

• • •

A Bronze medal arrived from London, Eng., for W. G. Littlejohn of Erickson. Mr. Littlejohn won the medal at the imperial fruit show at London.

• • •

Beating Trail 3-1 yesterday at Trail, Nelson hockey players won the Kootenay league. Freddie Lauriente scored for Trail and Frank and John O'Genski and Leo Desireau for Nelson.

What the Press Is Saying

LEAVE GARAGE DOORS OPEN

In spite of repeated warnings, deaths from carbon monoxide poisoning in garages continue to mount up. The death of a young Kitchener businessman, overcome by fumes from the motor of his automobile, is the latest example of the folly of remaining in a garage while the engine is "heating up." In this case it is stated that the door of the garage was partly open. Under the most ordinary circumstances motorists should be sure to see that the doors of the garage are wide open before attempting to start up their motors. After they are started the safest plan is to get out as soon as possible and let the engine "heat up" in the open air.—Chatham News.

Auction and Contract Bridge

By the World's Leading Authority
MILTON C. WORK

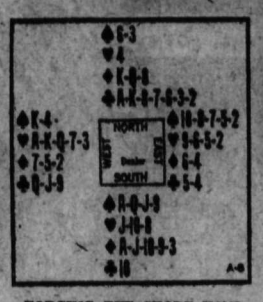

FORCING THE SHORT HAND

The above hand was played at Contract bridge with neither side vulnerable. South bid one Diamond, showing his five-card minor before his four-card major. West bid one Heart, and North made a game-demand jump-shift by calling three Clubs despite the fact that his hand contained but three high-card tricks; this bid was fully justified by the length of the Club suit, and fine support for South's Diamonds. After East's pass South showed his semi-two-suiter by bidding three Spades. West passed; and North, feeling reasonably sure that the partnership Diamonds were solid, the Clubs easy to establish, and that South held the Spade Ace and probably the Spade King, bid six Diamonds which became the final contract.

West led the King of Hearts and switched to a trump when the first trick left dummy void of Hearts. Declarer won with the Jack, cashed dummy's King of Clubs, after which South ruffed a small Club with the Diamond nine. When both adversaries followed to the second round of Clubs, Declarer's task became easy. Dummy won a second round and third round of Diamonds and after the adverse trumps were drawn, South discarded three Spades and his two remaining Hearts on dummy's established Clubs. Declarer thus lost only the first Heart trick. Could the small-slam contract have been set?

THE CORRECT PLAY

After taking the first (Heart) trick West should have been able to see that he held a winning Spade unless South could discard down to the Ace on dummy's Clubs. Dummy's Clubs were within one trick of being established as West's Queen-Jack-Nine constituted the only stopper. Since South could secure at most two discards before drawing trumps, Declarer's only chance for slam was to establish Clubs and reenter dummy with a third round of trumps.

West should foil this obvious plan by forcing dummy to ruff a Heart at trick 2. With West then holding more trumps than dummy, Declarer could secure but one discard on dummy's Clubs; his best play would be to finesse a Spade at trick 3, and, if successful, to finesse a second later on. West would set the contract by winning the first Spade finesse in addition to his Heart trick. Declarer would take the remaining tricks, ruffing his remaining Heart in dummy and discarding the Nine of Spades on dummy's second high Club. This is one of the very few hands in which it is wise for the defense to force the short trump hand.

Efficient Housekeeping

By Laura A. Kirkman

TOMORROW'S MENU

Breakfast
Tomato Juice
Cereal
Sausages and Bacon
Rolls Coffee

Luncheon
Potato-Egg Nests
Nut Bread
Junket Tea

Dinner
Celery
Lamb Forequarter
Mint Sauce
Potatoes Lima Beans
Cottage Puddling
Coffee

NEW DISHES THIS WEEK

Potato-Egg Nests: Make small mounds of cooked mashed white potatoes (leftover, cold mashed potatoes may be used) on a shallow greased pan; in the top of each mound make a depression and into each of these holes drop a raw, unbeaten egg; season with a dash each of salt and pepper, and over each mound lay two slices of uncooked bacon. Put the pan into a moderate oven to bake for ten minutes, or until the egg is well cooked and the bacon crisp. Serve hot.

Sweet Potatoes Souffle (for Friday's Luncheon): Boil five medium sized sweet potatoes, and put them through the ricer. Add one teaspoon of baking powder, one-fourth teaspoon of salt, three tablespoons of butter, and a dash of white pepper. Add enough cream to the mixture to make it fairly moist and beat hard until well-mixed and of a creamy consistency. Put into a greased baking dish and bake in a hot oven (about 400 degrees Fahrenheit). When browned and puffed up, take out of the oven, and top with either whole or halved marshmallows. Then put the dish back for a few minutes until the marshmallows are partially melted and a golden brown color.

Pinwheel Biscuits: Sift two cups of pastry flour with four and one-half teaspoons of baking powder and one-fourth teaspoon of salt. Work in four tablespoons of butter, then add three-fourths of a cup of cold, sweet milk, and mix in well, before tossing the stiff mass out onto a floured board. Roll to one-half inch thickness, into as nearly a perfect square as possible, and over it, spread one-third of a cup of soft butter. Now sprinkle three-fourths of a cup of brown sugar on this butter layer, and roll up the dough like a jelly roll. Slice it in narrow discs, placing these on a greased pan and baking them for ten minutes in a hot oven at 450 degrees Fahrenheit.

Tomorrow—Answers to Inquiries

"Murder of the Night Club Lady"

The New Thatcher Colt Detective Mystery

By Anthony Abbot

CHAPTER 43
(Continued.)

"I will tell you what I know," he agreed readily. "I have no wish to argue with you as to what I conceive to be my duty. We have had enough talk. Christine and I had lunch together a week ago at the McAlpin hotel. It was then that we discussed her financial affairs. She had made heavy investments on the market. The advice came from Lola Carewe. She told me then that she might have to call on me for cash. I agreed to help her, if she promised never to get herself in such a jam again. I was very fond of Christine—anyhow, that is what we met to discuss at luncheon. But, toward the close, we talked of her personal affairs. She told me of having met Guy Everett. And she said that he hoped to marry Lola. She told me that she was afraid of him. The reason was that Guy Everett believed that she influenced Lola against him. As a matter of fact, Christine said she had done nothing of the kind. She had no wish to meddle in Lola's affairs. But for some reason, Guy Everett believed that she was his enemy. They had one violent row. Christine described the row to me. She said that Everett acted like a beast. He was drunk at the time. He had threatened her life if she did not stop interfering with his business."

"Where did this happen?" asked Colt.

"In Lola's apartment. They were were alone there together one evening about a month ago. Christine told me that she was satisfied Everett was either a user of some kind of drug or else insane. His language was vile, and his threats of the most bloodthirsty kind. I tried then to get her to leave New York and come into our home. But frankly I must admit that Christine could not get along in our family. It was not my fault, nor my wife's—but she did not like our manner of living. I think she thought of us as amiable Babbitts. But when we were separated, there was the most tender and affectionate relationship between us. I was willing to run the risk of further quarrels, in order to get her away from the New York crowd she seemed to be tied up with. Especially this Guy Everett. But Christine would not do this."

"Has it ever occurred to you," suggested Thatcher Colt, "that her telegram might have reference to personal danger?"

Edgar Quires though for a moment.

"It had not occurred to me," he confessed.

"But it doesn't seem unlikely does it Eddie?" said his wife with a far away look.

"I interpreted it to mean that she needed cash," insisted the brother.

Colt's new question started on a new tack.

"Are you your sister's only heir Mr. Quires?"

"I think so."

Do you know the extent of her estate?'

"She has been borrowing on an inheritance. She was to get the full amount in a short time. The full amount was a large sum—nearly a million, I think. She has been entitled to the income until now. How much she has left, I don't know. She has got into the hands of speculators and money-lenders."

"Do you do not mention any names?" from Dougherty.

"I mean the whole New York crowd that she got tied up with. Specifically, I mean Lola Carewe. She was always telling Christine about her intimacy with Vincent Rowland, and the inside financial tips that she got through that old millionaire."

"Did you ever hear of any plan of Lola and your sister going into business together ?" asked Thatcher Colt.

"No—but it would not surprise me. Christine had seemed to lose all sense of self-protection. She was led around by Lola Carewe as if she were a hypnotized subject. I tell you, Mr. Colt, that Guy Everett and Lola Carewe conspired together to get my sister's fortune away from her—God only knows if they have left anything at all—and then, when Christine was ready to expose them, they killed her."

(To Be Continued)

That Body of Yours

By JAMES W. BARTON, M.D.

NOISE SHORTENS THE LIFE SPAN

"Shut your windows when street cars rattle past, and ask your neighbour to tone down his noisy radio, for these and other noises may be pushing you on to a premature old age'. These are the words of Charles R. Cox of the New York State Health Department. Is noise really harmful; will it actually shorten life?

There isn't any question but that noise causes every organ, every tissue in the body—nerve, muscle fibre, blood vessel—to expand energy that is needed by the body for useful purposes. Noise shocks the body and shock is so depressing, so dangerous to the human machinery, that physicians and surgeons do everything possible to prevent it. That is why before, during and after operations heat, stimulants, sugar or glucose solutions are now so generally used. Shock must be prevented at all costs.

"The shock of noise and the strain the body suffers in adapting itself to it result in actual physical injury to the body similar to the bodily changes resulting from old age. Irritating noises of our modern machine-driven civilization makes human beings less fit to keep up the pace by lowering the nervous energy needed to do so."

Although one grows accustomed to certain noises, and thus less damage is done to the body, nevertheless noise always keeps mind and body more alert, more "on the jump", and it is this alertness, this being ready to jump or spring that is so tiring.

At night sleep is less restful when there are noises near by. During the day, thinking uses up more energy in noisy places and so lessens the nervous vitality needed for other activities. As mentioned before, experiments show that mental workers do from 25 to 40 per cent less work in a noisy office than they do where it is quiet.

Man, despite the many years he has lived on earth, still has that "fear" instinct within him that makes his whole body tense and thus ready for action should need arise, and noise arouses this fear.

This tenseness means that the brain is alert and active, and sends impulses through the nerves to the muscles so that they will be prepared to act. This tenseness expands almost as much energy as when hard work is done.

Largest of Pyramids

Mexican archaeologists who are exploring the heart of the world's largest pyramid at Cholua, Mexico, have unearthed numerous stone stairways which lead to a 130-foot paved platform. The adobe pyramid is now honeycombed by some 1000 feet of tunnels made by the archaeologists. The tunnels are enabling the explorers to reveal the interior complex of structures without disturbing the Spanish colonial church which now stands on top.

One stairway which has been found is over 160 feet wide, and is the widest stairway known in American archaeology. It appears to have been four times rebuilt. Its destination has not yet been revealed by the excavations.

CHILE

To-morrow, for the first time, Santiago will have a chance to witness the thrilling drama entitled "La Cabana del Tio Tom," (Uncle Tom's Cabin). The play will be produced by Juan Domenech and his Compania de Melodramas, at the Teatro Reina Victoria, during the afternoon and evening. This spectacle, treating of the time when human slavery was an institution in the United States, is said to have precipitated the North American civil war.—El Mercurio, Santiago

Heating Stoves

In order to close out the balance of our Heating Stoves, we are offering

25% DISCOUNT

WHILE THEY LAST!

Nelson Hardware Company

Quality Hardare.

NELSON, B. C.

ON SALE
Entire Stock of
Enna Jetticks
TIES
STRAPS
PUMPS
$4.65 and $5.65
R. Andrew & Co.
Leaders in Footfashion

ROSSLAND FIRST AIDERS SECURE CERTIFICATES

ROSSLAND, B. C., Jan. 29—The following were successful in passing their first aid examinations this month:

First year certificates—John Anderson, Joseph Bourget, William H. Blair, Norman Cunningham, George E. DeGroff, A. F. G. Drake, Ernest Harrison, Cyril J. Lees, E. A. Lukar, John D. Mitchell, Percy Moule, W. J. McKay, Arthur T. O'Reilly, Charles W. Wardale, J. A. Williams.

Second year vouchers—C. E. G. Bell, M. H. Hoyte, Percy Kerr, Vaughn B. Taylor.

Third year medallions—Gaston W. Bertig, Alex Moore, John Melville, Leslie C. McIntosh, Robert L. McAllister.

Fourth year labels—W. J. Davis, Thomas Craven, Kenneth Martin, Percy Cooper.

Radio receiving sets have been installed in racing stables at Miami, Fla. Trainers said music is soothing to equine nerves.

DODD'S KIDNEY PILLS
FOR ALL KIDNEY DISEASES
BACKACHE
BLADDER TROUBLES
RHEUMATISM
4087 THE PROPRIETORS

CHAMBER OF MINES HAS A BUSY YEAR WITH INQUIRIES

Year Notable for Volume of Information Sent Out; No Government Grant; Widdowson Is Reelected; Plan Courses

While obliged to cut down on advertising, and to omit the sending of ore exhibits to the big fares—having had no government grant the past year and operating on district support only — the Chamber of Mines has had otherwise one of the most active years in its history, the membership was informed at the annual meeting Friday night, held in the council chamber.

President E. W. Widdowson was reelected, and the new board consists of 30 members. It will meet next Thursday to appoint committees and to lay financial plans.

Total financial resources of the Chamber for 1932 amounted to $1316.69 according to the report of Auditor H. E. Dill, of which $928.02 was derived from donations and memberships, the Consolidated Mining & Smelting Company of Canada also subscribing $100, and the city of Nelson in two grants a total of $220, while $174.50 was derived from office rent. The expenditures included $747 for secretary's salary and $465 for rent. The Chamber still has obligations of $174.10, against which are some payments due on subscriptions.

PRESIDENT REPORTS

President Widdowson reported as follows:

"As you are all aware, the past year has witnessed a period of unsettled conditions, all over the world, with its effect felt in this section of the province, but in spite of these conditions we have kept the Chamber of Mines open and running, and in summing up the year's work, I take pleasure in reporting that the past year was one of the busiest years the Chamber has had and with the increased interest in gold mining and the renewed interest in silver and lead throughout Canada, I feel optimistic for the outlook of mining for 1933.

"There was a keen interest in placer mining during the past year among men who have never before been in the hills, and many in this district have had good results. The government issued free placer licences to these men, enabling many to make a living in place of being on relief. During the past 12 months we have distributed hundreds of pamphlets on placer mining.

MUCH WORK DONE

"The Chamber of Mines did not receive any support whatever from the government in 1932, but owing to the splendid support of the mining and business firms of the district, and a grant from the city council, and from the Consolidated Mining & Smelting Company of Canada, we were able to finish off the year in better financial position than the year previous. Although our limited finances handicapped us to a great extent, many inquiries were received, and through the efforts of our office many prospective buyers were placed in touch with the owners of mines, prospects and mineral claims, and although we have discontinued our advertising for the winter months we have several inquiries on hand for gold properties of merit. Our only advertising during 1932 was carried in an eastern Canadian mining paper and we obtained excellent results through this medium.

"In order to cut down expenses we sublet half of the office also put the secretary on half time during the latter part of the year, and with all our expenses cut to a minimum we have been able to carry on our good work with very satisfying results.

"In the early part of the year we obtained from the department of mines at Ottawa, sets of geological books and maps. Practically all these publications have been handed out to parties inquiring. The provincial government issued two lode gold bulletins, which we have also distributed to enquirers. We have been given every assistance by the departmnet of mines at Victoria. During the latter part of the year we received an inquiry from eastern parties for marble and granite and have placed them in touch with owners of these stones in this district. Our mineral display has been kept up to date and we have had loaned to us a very interesting collection of fossils which we have on display.

REPORTS TO PAPERS

"During the year reports upon the mining conditions shipments from the mines, the opening up of new mines and other interesting mining news has been sent out from this office to a number of mining papers both in Canada and the United States and these reports have invariably been published, giving considerable publicity to this district.

"From the treasurer's report it will be seen that the Chamber of Mines has been run upon a very economical basis during the past 12 months. I had hoped to have finished off the year clear of all indebtedness, but you will notice that there was a sum of $34.10 deficit. However, against this there were quite a number of subscriptions not paid up to the end of the year. There was also owing $140 of the 1931 rent which has not yet been paid. I might say that the business houses of Nelson have come forward and rendered financial assistance in a way that they have never done before and I hope and have every reason to believe that they will continue this during 1933.

"In conclusion I wish to extend my thanks and appreciation to the board of directors for their assistance and cooperation; to the mayor and council of Nelson; to the Consolidated Mining & Smelting Company, Limited, and to the mining companies and business men of this district, for their splendid support and assistance making it possible for us to continue the running of our Chamber of Mines, which I believe to be a great factor in the well-being of the mining industry of the Kootenays."

OFFICERS

Honorary officers, officers, and board of directors were elected as follows:

Honorary president, Hon. W. A. McKenzie, Victoria; honorary first vice-president, S. G. Blaylock, Trail; honorary second vice-president, Dr. L. E. Borden, M.P.P., Nelson.

District honorary vice-presidents—W. M. Archibald, James Buchanan, Trail; F. S. Peters, George Coryell Jr., Rossland; O. C. Thompson, L. R. Clubine, Salmo; L. W. Oughtred, E. P. Crawford, R. A. Grimes, Nelson; T. A. Love, Grand Forks; W. R. Wilson, Fernie; F. M. MacPherson, M.P.P., Cranbrook; Lieut.-Col. Fred Lister, C.M.G., M.P.P., Camp Lister; S. S. Fowler, Blondel; H. Giegerich, Kaslo; Sid Ross, Retallack; Andrew Shilland, New Denver; Capt. James Fitzsimmons, M.P.P., Arrowhead; A. G. Langley, Cambourne; G. S. Walters, Greenwood; A. G. Morrison, Beaverdell; R. B. Staples, Kelowna; R. H. Stewart, Vancouver; B. N. Sharp, Spokane.

President, E. W. Widdowson; first vice-president, J. R. Hunter, second vice-president, Paul Lincoln; treasurer, Dr. H. B. Morrison; auditor, H. E. Dill; secretary, E. Thomson; directors—Thomas Brown, Dr. W. O. Rose, Mayor S. H. Smythe, J. E. Annable, H. D. Dawson, E. E. L. Dewdney, Alderman J. B. Gray, I. G. Nelson, W. Roy Hunter, J. C. Riley, H. H. Currie, Neil Darby J. O. Patenaude, W. M. Cunliffe, Neil McColeman, R. D. Barnes, George Ferguson, F. E. Denison, W. B. Pool, W. J. Sturgeon, Albert Kirby, L. H. Choquette, J. A. McDonald, W. B. Bamford, J. S. Carter.

SHORT COURSES

At a meetng of the new board subsequently, it was decided to try and arrange winter courses here. Dr. H. B. Morrison, Albert Kirby and H. H. Currie were named a committee to take up the question of a possible short course in placering, to consist of practical talks by local engineering and mining talent.

On motion of J. R. Hunter, it was decided to write the minister of mines and ask for a short course in geology and mineralogy for prospectors, P. M. Freeland, resident engineer in the Boundary, being suggested as a lecturer. Copies of this letter will be sent to J. D. Galloway, provincial mineralogist, and Dr. Borden, M.P.P. for Nelson.

Takes Up New Fad

Among the prominent young society women snapped at Palm Springs, Calif., is little Miss Mary Elizabeth Brown, who has taken up "cycling" as an outdoor diversion. Being but two years old the cycle is three wheeled. Mary is the daughter of Joe. E. Brown of movie fame.

Society

This column is conducted by Mrs. M. J. Vigneux. All news of a social nature, including receptions, private entertainments, personal items, marriages, etc; will appear in this column. Telephone Mrs. Vigneux at her home, 519 Silica street.

Mr. and Mrs. A. G. Cuthbert of the north shore entertained last week at a benefit bridge for the I.O.D.E. Welfare fund when their guests included Mr. and Mrs. Adolphe Browne, Mr. and Mrs. William Rutherford, Mr. and Mrs. J. T. Andrews, A. G. Cuthbert and Mr. Allen.

• • •

A. Dowling, who has been a patient in the Kootenay Lake General hospital for the past few weeks, left Saturday for his home in Ymir.

• • •

Mrs. M. B. Scully and her daughter, Miss Helen Scully, Granite road, have returned from a week spent in Spokane.

• • •

Among those entertaining last week at the I.O.D.E. benefit bridge was Mrs. W. Waldo Ferguson, High street, when those playing included Mrs. G. A. C. Walley, Mrs. J. P. Gussin, Mrs. R. R. Brown, Mrs. R. B. Morris, Mrs. L. J. Maurer, Miss Carmen Horton, Mrs. Douglas Cummins and Mrs. George Fleury.

• • •

Jerry Towgood of Sandon, who was operated on Wednesday at the Kootenay Lake General hospital for appendicitis, is improving favorably.

• • •

Mr. and Mrs. George F. Stevens, Terrace apartments, spent the week-end in Grand Forks guests at the home of Mrs. Stevens' parents, Mr. and Mrs. P. J. Lyden.

• • •

Last week Mrs. H. E. Thain and Mrs. Boyd Affleck jointly entertained at the home of the latter at a benefit bridge for the welfare work of the I.O.D.E. when their guests included Mr. and Mrs. N. McLeod, Mr. and Mrs. R. A. Aldersmith, Mrs. H. Gerrish, Mrs. Robert Bell, Mrs. Alfred Jeffs, Mrs. A. Dolphin, Mrs. H. G. Schultz, Mrs. A. H. W. Crossley, Mrs. Fred Curtis, Miss Lillian Smith, Mrs. A. W. Manwell, Miss Eileen Thain and Nell Derby.

• • •

Francis Graham of the C.P.R. superintendent's office staff, left yesterday morning for Vancouver where he has been transferred.

• • •

L. D. Carncross of Penticton recently visited in Nelson en route to Moose Jaw where he has been transferred. Mrs. Carncross and daughter Joyce are visiting at the home of Mrs. Carncross' parents, Mr. and Mrs. A. T. Park, Richard street.

• • •

Mrs. W. E. Wasson's guests who played at her home benefitting I.O.D.E. bridge last week included Mrs. A. D. Emory, Mrs. J. Fred Hume, Mrs. George Ferguson, Mrs. W. B. Steed, Mrs. Roy Sharp, Mrs. Wilfrid Allan and Mrs. R. D. Hall.

• • •

Capt. C. S. Price of Harrop was among shoppers in town Saturday.

• • •

D. A. McFarland, Robson street, who is a patient in the Kootenay Lake General hospital is improving.

• • •

Mrs. W. M. Gowans has returned to her home in Grand Forks after spending the past few days in the city a guest at the home on Carbonate street of Mrs. T. G. Gibson and also of her son, Leo McAstocker.

• • •

Mrs. Nelson Bell, Houston street, entertained last week at a bridge benefiting the I.O.D.E. Welfare fund when her guests were Mrs. S. B. Jepson, Mrs. Reginald Haggarty, Miss Lottie Annable, Mrs. H. A. Nicholson, Mrs. Earl E. Swanson, Mrs. Mabel Rocliffe, Mrs. E. Bonnar and Mrs. G. E. Brown.

• • •

Alex Poeltzer is a patient in the Kootenay Lake General hospital.

• • •

Miss Shirley Boomer left yesterday for Calgary where she will enter the Holy Cross hospital nurse-in-training class.

• • •

Mr. and Mrs. Frank Murphy, Hall Mines road, recently entertained at a small bridge party when the prizes were won by Mrs. W. Biner, Mrs. John H. Argyle, G. O. Stratton and W. Biner.

• • •

Mrs. G. E. Sparkes, Hall street, was one of the bridge hostesses last week benefiting the I.O.D.E. Welfare fund when her guests included Miss Ida Fleury, Miss Dorothy Gilchrist, Miss Greta Curwin, Miss Dorothy Sturgess, Miss May Eccles, Miss Belle McGauley, Mrs. W. H. Smedley, Mrs. A. T. Noxon, Miss Sheila Hudson, Miss Irene Edmondson, Miss Kay Gordon and Miss T. Brown.

• • •

F. C. Whitehouse, Hoover street, who is a patient in the Kootenay Lake General hospital is improving.

• • •

Mrs. U. Innes and granddaughter Jean of Vallican are guests at the home on the north shore of Mr. and Mrs. Charles Bradshaw.

• • •

E. G. Traves of Edgewood is a city visitor.

• • •

Paul Lincoln leaves this morning on a business trip to Vancouver.

• • •

Mrs. J. A. McDonald and Mrs. Joseph S. Carter were joint hostesses last week at a benefit bridge for the I.O.D.E. when those playing included Mr. and Mrs. H. D. Dawson, Mr. and Mrs. T. W. Brewer, Mrs. James B. Curran, Mrs. L. Roy Hood, Mrs. T. Clark, Mrs. S. Martin, Miss Eileen Dill, Miss Margaret McLeod, and Miss Grace McDonald.

• • •

Miss Gloria Stephenson has returned to Salmo after having spent the weekend with her parents, Mr. and Mrs. A. T. Stephenson, Ward street.

Meaghers
607 Baker St. Phone 200
Pre - Inventory
COAT CLEARANCE
There never was a better opportunity to save money on your coat. All our better quality coats go on sale tomorrow at manufacturers' prices or less. Every garment is perfectly tailored. First quality materials and richly furred with the better class furs. Colors are Black, Brown, Navy, Green and Wine. Dress Coats and Travel Coats in sizes 14 to 20 and 38 to 44.
Reg. $33.50 Coats for EACH $22.50
Reg. $35.00 Coats for EACH $23.50
Reg. $45.00 Coats for EACH $30.00
Reg. $59.00 Coats for EACH $39.00
Reg. $75.00 Coats for EACH $49.50
Reg. $100 Coats for EACH $65.00

Social News of Rossland

The following column of social news and happenings in Rossland is conducted by Mrs. Bessie B. Ferguson. Phone Mrs. Ferguson at her home in Rossland and give her details of events of interest to this column.

ROSSLAND, B. C., Jan. 29—Mrs. William Cunningham entertained several of her friends Thursday evening at her home on Eighth avenue. Cards were played and an hour of good music enjoyed, refreshments being served by the hostess, assisted by her daughter, Miss Dora. The guests included Mrs. James Porter, Mrs. Alfred Hale, Mrs. J. Milligan, Mrs. William Buick, Mrs. Robert Clelland, Mrs. William Coulter, Mrs. Joseph Dupperon, Mrs. Howard Ferguson, Miss Amy Porter and Miss Bernice Milligan.

• • •

Charles Morris of Nelson is spending the week in the city.

• • •

Miss Mary Rogers is attending the meetings of the presbyterial in Nelson.

• • •

Albert Fraser has returned to Vancouver, after spending the past week in the city.

• • •

Edward Galligan of Vancouver is visiting in the city.

German Bonds Weak

NEW YORK, Jan. 29 (AP)—Weakness of German issues, following the resignation of Chancellor von Schleicher as head of the cabinet, was an unsettling factor in the bond market Saturday, and prices generally failed to make any progress.

Trading activity was a little more than normal for a Saturday short session, sales totalling $6,123,000, par value.

STORGOFF FREE FOR SICK WIFE

Ex-Doukhobor Elder Guilty; Judge Suspends Sentence

Pleading guilty at his speedy trial before Judge W. A. Nisbet Friday, to the charge of breaking and entering the home of his neighbor, Kazakoff, and stealing the sum of $307.15, Mike Storgoff, formerly an elder of the Doukhobor village of Glade, told the judge that he committed the crime in order to provide necessaries for his sick wife.

Kazakoff, also an ex-elder, and aged about 70, was called to the stand by his honor to throw light on Storgoff's claim. He stated that this was the first black mark against the former elder, and confirmed that the wife was sick.

The stolen money was recovered by Provincial Constable George McAndrew.

His honor decided in view of the circumstances to take a lenient view of the crime, and to impose a suspended sentence of one year if the attorney-general was agreeable.

Subsequently the attorney-general's consent came through, and Storgoff will be freed Monday as soon as Registrar H. C. Irving puts the documents through.

MARKIN GOES FOR COUNTERFEIT CASE

Interpreter I. Spielmans of the provincial police headquarters here left Saturday for Grand Forks, taking with him Philip Markin, prisoner in the jail here, to testify in the case of William Posnikoff, the alleged Doukhobor counterfeiter.

Nelson Daily News Want-Ads are for many people the answer to the need for ready cash. An insertion in our want-ad columns is inexpensive and produces results . . . regular reading of the want-ads takes but a few minutes and if often extremely profitable.

The Nelson Daily News WANT-ADS

AT ANY TIME
AT ANY PLACE
A Delightful Refreshment
Palm Milk Slice
AND ONLY
5c
AT ALL CURLEW DEALERS

NEW YORK OFF FRACTIONALLY

Price Currents in Stocks Drift Downward; Dull Session

By JOHN L. COOLEY
Associated Press Financial Writer

NEW YORK, Jan. 29— Stocks found price currents drifting downward Saturday and the list closed with a fractional average loss after two dull hours. Sales totalled only 300,075 shares.

United States Steel preferred reacted a couple of points and the common was down a little more than one.

American Telephone and Borden, whose dividend meetings occur in the near future were rather heavy Telephone's loss was a point. American Can, Westinghouse, Case, Goodyear, Union Pacific, United Carbon and Santa Fe also sagged in the neighborhood of a point. Otherwise, losses tended to fractions. Tobaccos still looked heavy.

BUYING SUPPORT AIDS ADVANCES

Bralorne Gains Five; Pioneer Up 10

VANCOUVER, Jan. 29 (CP) — Fair buying support came to the aid of a weak market yesterday and at the close active issues had more than regained losses sustained in the past few days. Golds were in demand, and accounted for the bulk of activity.

Bralorne opening firmer at 1.67 sold up to a new high at 1.71, easing to 1.70 at the close of the short session, up five. Pioneer at 4.55, gained 10 while Cariboo advanced 15 to 2.50. Reno retained one point of an extreme gain of four to end the session at 72 while Premier was firm at 74. Bridge River consolidated was fractionally higher at 6½.

SILVER

Following is an extract from a market letter published by Fielding, Son and Macleod, Stock Brokers, London Eng., under date of November 16th.

SILVER

There still remains to be rectified the matter of enhancing the purchasing power of the peoples of the world, to increase which is perhaps the greatest essential yet to be tackled.

In our previous reviews we have alluded to the silver question—we have pointed out the mistake that was made by unlinking silver from gold as a international medium, and that this step had the effect of reducing by 50 per cent the purchasing power of more than half the population of the world. We in England would have deeply resented a cutting down, by half, the savings and inheritance of every man and woman by the enactment of other countries, and yet that is practically the effect which the unlinking of silver from gold has had upon the vast populations of China, Mexico, and all the Latin-American countries—not to mention India. Is it any wonder that the purchasing power of the world is not what it was? What is the object in continuing such a policy in regard to silver when every politician and every economist is searching for means of increasing the purchasing power of the world? What harm could result from a relinking of silver to gold as compared witah the incalculable benefit that would result to the whole world? This is the one remaining step that would, in our opinion, lead to such a trade revival throughout the world as has rarely been seen.

C. P. R. DECEMBER EARNINGS DOWN

MONTREAL, Jan. 29 (CP) —Net earnings of the Canadian Pacific railway for the month of December totalled $2,310,749 as compared with $3,590,562 in December of 1931, a decrease of $1,279,813. Operating expenses during the month were reduced $770,214 to $7,290,450 while gross earnings were dawn $2,050,027 at $9,701,100.

DOW JONES AVERAGES

30 industrials	60.71	off .72
20 rails	28.13	off .35
20 utilities	27.31	off .17

EXPORT BUSINESS STEADIES WHEAT

Prices Hold to Slightly Lower

WINNIPEG, Jan. 29 (CP).—Moderate export business out of Vancouver was responsible for the steadiness that appeared in a narrow week-end market here Saturday and wheat prices closed the session unchanged to ⅛ lower.

May closed at 46⅝, July at 47¼ and October at 48¼.

Offerings were light and hedging sales negligible. Outside markets too were firm.

MINES FIRM

Hold Against Realizing on Advances

TORONTO, Jan. 29 (CP)— The standard mining market wound up the week with a firm tone after three days of feverish advances and three of realizing. Teck Hughes was the only issue of the high-priced group to show weakness in a sag to 4.05, off 5. Wright Hargreaves climbed to 4.45 and McIntyre scored a rise of 50 to $23.

The feature of the secondary group was Siscoe which climbed to 1.62 and closed at 1.60 for a net gain of 9. Sylvanite gained 4 to 93, Howey 1 to 78, Ashley 4 to 1.26 and Granada 2 to 1.54.

New York Stocks

	High	Low	Close
Allegheny	1¼	—	1¼
Allied Chemical	85¾	85¼	85¼
Am Can	60¾	60	60
Am For Power	6¾	—	6¾
Am Ice	5¾	—	5¾
Auburn Motors	47	46¾	46⅞
Am Smelt & Ref	13	—	13
Am Telephone	105	104⅛	104¾
Am Tobacco	60	59⅞	60
Anaconda	7⅝	7½	7½
Atchison	44⅜	43⅝	43¾
Baldwin	5⅛	5	5
Bendix Aviation	9⅞	9⅝	9¾
C P	11	10⅝	10⅝
Cerro de Pasco	7⅝	—	7⅝
C & O	29¼	28⅞	29
Chrysler	13⅝	13⅜	13⅜
Com & South	2½	2⅜	2⅜
Con Gas N Y	59	58½	58¾
Corn Prod	55¼	55	55
C Wright pfd	—	—	3½
Dupont	40⅛	39⅝	39⅝
Eastman Kodak	57⅝	57⅝	57½
Elec P & L	6¼	—	6¼
Erie	5½	—	5½
Ford English	—	—	3¼
Ford of Canada	—	—	6½
First Nat Stores	51¾	—	51¾
Freeport Texas	23¼	23	23¼
Gen Motors	13½	13⅜	13⅜
Gen Elec	15⅜	15	15⅛
Gen Foods	24¼	—	24¼
G N pfd	10	9¾	9¾
G W Sugar	7⅝	—	7⅝
Howe Sound	6¾	—	6¾
Inter Nickel	7⅛	7¾	7⅞
Inter Tel & Tel	7⅛	7	7
Jewel Tea Co	27⅝	—	27⅝
Kenn Copper	9¼	8¾	8¾
Kresge S S	9¼	9	9⅛
Lehn & Fink	18⅞	—	18⅞
Mack Truck	17⅞	17⅛	17⅛
Milwaukee pfd	2½	—	2½
Nash Motors	14¾	14⅝	14¾
Nat Dairy Prod	14⅝	14½	14½
N P & L	—	—	13½
N Y Central	19⅝	19¼	19¼
Pac Gas & Elec	30	—	30
Packard Motors	2½	—	2½
Penn R R	18⅞	18⅜	18½
Radio Corp	4⅝	4½	4½
Pure Oil	3¼	3⅛	3¼
Radio Keith Or	1⅝	1¼	1⅜
Rem Rand	3⅝	—	3⅝
R I	4¼	—	4¼
Safe Stores	40½	40⅜	40½
S Louis & S F	1	—	1
S P	18⅛	17⅞	17⅞
Stand Oil Cal	24¼	24	24¼
Stand Oil Ind	—	—	20¾
Stand Oil N J	29⅞	29¾	29¾
Studebaker	4	3¾	4
Texas Corp	13½	13¼	13¼
Texas Gulf Sul	23	—	23
Union Carbide	20½	20	20
United Aircraft	26⅝	26⅛	26⅛
U U	75¼	74¾	75
Under Type	12¼	—	12¼
U S Rubber	4½	4⅜	4⅜
U S Steel	28⅜	27¾	27⅞
U S Pipe & Fdy	8⅝	8⅜	8⅜
Vanadium Steel	12½	—	12½
West Elec	29¼	28⅝	28⅝
Willys Over	1¾	—	1¾
Yellow Truck	3¼	—	3¼

Minneapolis Grain

MINNEAPOLIS, Jan. 29 (AP).—Flour unchanged. Shipments 23,248. Bran 8.50-9.00.

Wheat, No. 1 northern 46½ to 47½; No. 1 red durum 39⅞ to 40⅞; May 45½; July 45⅞.

Corn: No. 3 yellow 20 to 20½.

Oats: No. 3 white 14 to 14½.

Flax: No. 1 1.11⅝ to 1.14⅝.

STOCKS DOWN IN DRAGGY SESSION

Volume Also Off at Toronto

TORONTO, Jan. 29 (CP).—The Toronto stock market continued its draggy performance yesterday, turning in twice as many losses as gains. Volume was also down, the turnover being 3530 shares.

C.P.R. closed at 12¾, up ⅛.

British American Oil held at 7½ and Prairie Cities Oil company was off a point to 1.

I- the interlisted group Brazilian recovered a little ground but Nickel finished unchanged.

Montreal Stocks

Bank of Commerce	136
Bank of Nova Scotia	261
Royal Bank	141
Bell Telephone	92
Brazilian T L & Power	9¾
British American Oil	7½
Canadian Car & Foundry	3½
Can Car & Foundry Pfd	11
Canadian Cement Pfd	20¼
Can Steamship Lines Pfd	30
Cons Mining & Smelting	61½
Dominion Bridge	17¼
Dominion Textile	47
A P Grain Pfd	20
Imperial Tobacco	8⅛
Lake of the Woods	5
Massey Harris	2¾
Montreal Power	30¼
National Breweries	16⅛
National Steel Car	6½
Ogilvie Milling	110
Power Corporation	6
Quebec Power	13
Shawinigan	12¼
So Canada Power	12
Steel of Canada	16
Winnipeg Railway	3¼
Winnipeg Railway Pfd	5

EGGS ADVANCE

MONTREAL, Jan. 28 (CP).—Lighter receipts, coupled with increased consumer demand, enabled fresh egg prices to turn upwards on the Montreal produce and dairy market at the close of last week. Prices showed a two-cent advance from Friday's close and fresh extras in carlots or less were quoted at 20 cents, Saturday, while firsts or pullets were 18 cents a dozen.

BEARISH NEWS DRAGS WHEAT

Predict Rain for Winter Domestic Crops

By JOHN P. BOUGHAN.
Associated Press Market Editor

CHICAGO, Jan. 29 (AP)—Unsettled by predictions of moisture in domestic winter areas southwest and by uncertainties of legislative developments at Washington, grain prices headed down-grade Saturday.

Wheat price setbacks were in the face of railroad reports indicating likelihood of the heaviest domestic winter crop abandonment in years. Engaged export buying of Canadian wheat failed to act as a stimulus and was attributed to lameness of Canadian funds.

Wheat closed unsteady, ¼-½ under Friday's finish, corn ⅜-⅝ off, oats unchanged, and provisions varying from 2 cents decline to a rise of 15 cents.

Vancouver List

MINES

	Bid	Ask
Big Missouri	.11¾	.12½
Bralorne	1.70	1.72
Coast Copper	1.75	2.30
George Copper	.30	.40
Georgia River	.02½	.02¾
Golconda	.14	.17½
Grandview	.03½	.04
Int C & C	.10	.15
Kootenay Florence	.00¾	.01¼
Lucky Jim	.01⅝	—
National Silver	.02⅛	.02½
Noble Five	.03½	.04
Pend Oreille	.63	.65
Pioneer Gold	4.55	4.60
Porter Idaho	.06	.06½
Premier	.74	.74½
Reeves McDonald	.14	.20
Reno Gold	.72	.73
Ruth Hope	.03	.04
Silvercrest	.01⅛	.01¼
Sunlock	.15	.25
Wellington	—	.01½
Whitewater	.03½	.04
OILS		
A P Consolidated		.09½
C and E Lands		.25
Commonwealth		.03
Dalhousie		.14
Freehold		.04½
Hargal		.03
Home Oil		.35
Mayland		.15
Mercury		.08½
McLeod		.25
Royalite		6.80
Sterling Pacific		.12

Toronto Industrials

	High	Low	Close
Beatty Bros	—	—	4
Bell Telephone	93½	92½	92½
Brazilian	8⅝	8⅝	8⅝
B A Oil	7⅝	7½	7⅝
Canada Gypsum	8	—	8
Cons Bakeries	—	—	2⅝
Ford of Can "A"	7⅝	7⅝	7⅝
Dominion Stores	—	—	17
Hiram Walker	—	—	4¾
Imperial Oil	8⅞	8⅝	8⅝
Loblaw "A"	—	—	11½
Massey Harris	—	—	3⅛
Noranda	22.10	21¾	22.10

Exchange Rates

NEW YORK, Jan. 29.—Sterling exchange irregular at $3.37⅜ for 60-day bills; and at 3.38½ for demand.

Foreign bar silver 25⅝.

Canadian dollars: Today 14⅜ per cent discount, yesterday 14 3-16 per cent discount, week ago 12¾ per cent discount.

France 3.90 5-16.

Italy 5.11.

Uruguay 47.25.

Marks 23.80.

BRAZILIAN AND C.P.R. ADVANCE

Utilities Are Soft at Montreal

MONTREAL, Jan. 29 (CP)—Pressure directed against the common of Canadian Pacific railway lifted during Saturday's short session and the shares were able to close ⅛ higher at 12⅝. Brazilian too recorded a net gain, firming ⅛ to 8¾. But these were the only issues to advance.

Utilities were soft as a group and all showed losses extending as high as three points in one case, that was Bell Telephone which yielded 3 to 92. Montreal Power declined ½ to 30¼, Shawinigan ¼ to 12¼, Quebec Power ¼ to 13, B. C. Power ⅛ to 15⅞ and Montreal Power debentures ⅛ to 41⅞.

Winnipeg Grain

WINNIPEG, Jan. 28 (CP)—Grain quotations.

	Open	High	Low	Close
Wheat				
May	46⅝	46⅝	46¼	46¾
July	47⅜	47⅜	47⅛	47¼
Oct.	48½	48½	48½	48¼
Oats:				
May	24⅛	24⅜	24	24¼
July	—	—	—	23¼
Oct.	—	—	—	22⅝
Barley:				
May	30	30¼	30	30⅛
July	—	—	—	29½
Oct.	28¾	—	—	28¾
Flax:				
May	79¾	79⅞	79½	79½
July	80	80	79½	79½
Oct.	—	—	—	79⅛
Rye:				
May	—	—	—	33½
July	—	—	—	34
Oct.	—	—	—	—

Wheat:—No. 1 hard, 45⅛; No. 1 Nor., 44⅝; No. 2 Nor., 42⅝; No. 3 Nor., 39⅝; No. 4 Nor., 37⅝; No. 5 Nor., 36⅝; No. 6 Nor., 34⅝; Feed 30⅝; Track 44½; No. 1Durum 40⅝.

ton university.

Despite the fact that there are 1500 women lawyers and 10 women doctors of law in France, they have not yet been admitted to the honors of judicial functions.

Miss Dorothy U. Smith, deputy attorney-general, New York City, is engaged in protecting citizens against fakers in professional activities, such as sales of fraudulent securities and commodities.

LOCAL MARKET VENDORS BUSY

Eggs, Home Cooking and Chicken Sell Well

Local market dealers had a busy day at the Vernon street stalls Saturday, offerings of poultry being completely cleaned up. Eggs and meats also sold well. Home cooking found ready sale.

Prices were:

VEGETABLES	
Beets, 8 pounds	$ .25
Cabbage, pound	.04
Carrots, 8 pounds	.25
Celery, Chinese, pound	.60
Dry Onions, 8 pounds	.25
Leeks, each	.05
Potatoes, 12 pounds	.25
Parsnips, 8 pounds	.25
Turnips, sweet, 8 pounds	.25
FRUIT	
Apples, Wagners, box	1.00
Apples, Ontarios, box	1.25
Apples, McIntosh	1.50
FLOWERS, BULBS AND PLANTS	
Ferns, each	.50 to 1.00
Geraniums, up from	.25
MEATS	
Pork, pound	.10 to .15
Beef, pound	.07 to .20
Veal, pound	.10 to .20
Spring lamb, pound	.08 to .18
Liver, baby beef, 2 lbs.	.25
Head cheese, pound	.10 to .20
Rabbit, pound	.20
Tongue, pound	.20
Oxtail, pound	.15
Sausage, home made, pound	.15
POULTRY, EGGS AND BUTTER	
Eggs, extras, dozen	.35
two dozen	.65
Eggs, firsts, dozen	.30
Two dozen	.55
Spring chicken, pound	.20
Fowl, pound	.15
Cheese, pound	.30 to .40
Cream, ½ pint	.15 to .20
Butter, pound	.25
HOME COOKING AND PRESERVES	
Apricots, quart	.50
Raspberries, quart	.50
Plums, quart	.50
Cherrys, quart	.50
Pears, quart	.50
Black current jelly, jar	.35
Tomato pickles, jar	.50
Chutney, jar	.25
Chow chow, jar	.35
Meat and vegetable pies, each	.10
Plum pudding, pound	.30
Christmas cake, 2 lbs.	.75
Chocolate delux cake, each	.40
Bread, loaf	.10
Parkerhouse rolls, ½ dozen	.15
Oatmeal nuggets, dozen	.15
Cocoanut cookies, dozen	.15
Blackwell tarts, dozen	.15
Strawberry jam tarts, dozen	.15
Mince tarts, dozen	.30

FOREIGN COPPER EASES SATURDAY

NEW YORK, Jan. 29.—(AP)—Foreign copper eased Saturday; being quoted at five cents a pound compared with the week's high of 5.10, the domestic quotation, also five cents, was unchanged.

BIRTHS (1)

MAWSON—To Mr and Mrs V. Mawson at Creston, B. C., January 27, a daughter.

SITUATIONS WANTED (11)

WOMAN WANTS HOUSE WORK. Box 5495 Daily News. (5495)

AGENTS WANTED (12)

THE J. R. WATKINS COMPANY Has an opening in the City of Cranbrook and adjacent territory for a real live man to handle the sale and distribution of their products, selling and serving many satisfied customers. This is a good opportunity for one who could reside in Cranbrook. Must have car. For further information apply 1350 Hornby St., Vancouver, B. C. (5498)

Agent (lady or gentleman) wanted to sell in Nelson and district a Fast Selling necessity for every home, hospital, schools and any public building. Sells for less than 60c. Good profits. Send 25c for working sample. Francois Vernon, Distributor, Box 538, Fernie, B. C. (5455)

FURNISHED ROOMS FOR RENT (15)

HOUSEKEEPING ROOMS, ALSO board and room, $25. 414 Silica St. (5452)

HOUSEKEEPING ROOMS. PHONE Mrs. Cove, 390R. 507 Carbonate St. (5453)

HOT AND COLD WATER. PETTY apartments, reduced rates. (5482)

HOUSES FOR RENT (21)

HOUSES—FURNISHED AND UNfurnished. Phone 808 L. (5333)

MISCELLANEOUS FOR SALE (27)

ALFALFA HAY, NORTH OKANAGAN, Grade A. First or second crop. Box 5476 Daily News. (5476)

MONOTYPE TYPEWRITER, PRACtically new, $20. 515 Carbonate, Phone 613L. (5429)

TEAM BOB SLEIGH, BARGAIN. Bourke, Annable Block, Nelson. (5438)

MISCELLANEOUS WANTED (28)

WANTED, TRUCK, CREAM SEPARator and horses. H. Ellis, Blondel, B. C. (5481)

Exchanges

MONTREAL, Jan. 29 (CP)—British and foreign exchange in relation to the Canadian dollar, as compiled by the Royal Bank of Canada, closed today as follows—

Argentina, peso	.3039
Australia, pound	3.1473
Belgium, bega	.1625
Brazil, milreis	.0879
China, Hong Kong dollars	.2606
Czechoslovakia, crown	.0347
Denmark, krone	.1946
Finland, finmark	.0181
France, franc	.0456
Germany, reichsmark	.2783
Great Britain, pound	3.9562
Greece, drachma	.0066
Holland, florin	.4698
Hungary, pengo	.2047
India, rupee	.3010
Italy, lire	.0598
Japan, yen	.2466
Jugoslavia, dinar	.0164
Norway, krone	.2034
Poland, zloti	.1321
Roumania, leu	.0072
South Africa, pound	3 9503
Spain, peseta	.0958
Sweden, krone	.2151
Switzerland, franc	.2260

United States, dollar 16⅞ per cent premium.

MISCELLANEOUS

SKIS FOR SALE, EQUIPMENT A repairs. E. Dahl, 509 Josephine (54

SCHOOLS

WANTED, LADY EXPERIENC teacher for Salmo school, jun room. Duties to commence J 20th, 1933. Apply in person if p able. Hugh Matatall, secretary (54

PROPERTY FOR SALE

SEVEN ROOM HOUSE CLOSE must sell $1400. Terms. Ph 534 before 5 p. m. (53

PROPERTY WANTED

3 OR 5 ACRE RANCH NEAR N son, with house, water and trees Must be cheap, for c Apply Daily News, Box 5463. (54

FARM AND DAIRY PRODUCE

GOOD APPLES FOR SALE, per box. H. Ellis, Blondel, B. (54

CATS AND DOGS FOR SALE

PURE BRED COCKER SPAN pups. For sale or exchange. O thorpe ranch, Harrop. (54

MUSICAL INSTRUMENTS

SAXOPHONE — BUESCHER, SIL plated, C Melody. C. Price, Bo (54

Business and Professional Directory

Accountants

CHAS F HUNTER, S.P INT Municipal and Commercial Aud P. O. Box 1191, Nelson, B.C. (52

Assayers

E W WIDDOWSON established 1 305 Josephine st. Nelson. B C. (52

GRENVILLE H GRIMWOOD. P Box 418, Kaslo, B. C. (52

Chiropractors

DR GRAY, GILKER BLK., NELS (52

DR. MACMILLAN, GRAD. PALM School. Aber Blk., Nelson. Ph (52

MITTUN AND GEDDES, X-RAY MCM, Cranbrook and Trail. (52

Florists

JOHNSON'S GREENHOUSES Ph 342 Cut flowers, potted pla and floral designs. (52

NELSON FLOWER SHOPPE FU line cut flowers at all times F al designs Phone 233. (52

Grizzelle's Greenhouses Nelson flowers and floral designs. (52

Insurance and Real Estat

R W DAWSON Real Estate surance Rentals Next Hipper Hardware, Baker street. (52

Second Hand Stores

The Ark—Dealers in Second H goods. Phone 534. Josephine (52

Storage

STORAGE, MOVING, COAL WO Phone 53 Burn's Coal & Carts (52

Transfer

ATKINSON TRANSFER. ROSEMO Coal and Wood. (52

Wood Factory

LAWSON'S WOOD FACTORY HA wood merchant, 217 Baker str (52

Increase Your Crops By Using
ELEPHANT BRAND

FERTILIZERS

Ammonium Phosphate — Sulphate of Ammonia
Triple Superphosphate

FOR SALE AT

Nelson—Wood, Vallance Hardware J. Ltd.
Bonnington—Bonnington Co-operative.
Harrop—Harrop and District Co-operative.
Creston—Creston Valley Co-operative; Crestland Fruit Company; Long, Allan & Long
Crawford Bay—Crawford Bay Co-operative.
Wynndel—Wynndel Berry Growers' Association.
Willow Point—Willow Point Co-operative.
Thrums—Tarry and Thrums Co-operative.
Grand Forks—Grand Forks Growers' Association.
Greenwood—Taylor & Sons.
And Associated Growers of B C local centers.

The C. M. & S. Co. of Canada, Ltd.
TRAIL, B.C.

Producers and Refiners of Tadanac Brand Electrolytic Cadmium Bismuth Lead and Zinc

THE GUMPS—The Worm Has Turned

BRINGING UP FATHER: By Geo. McMan

TILLIE THE TOILER: By Westov

102

STON VILLA S BEATEN 3-0

e First Division Teams Meet a Waterloo Field

TSPURS BLANKED BY LUTON TOWN

d Day for Londoners Generally; West Ham Is Winner

ONDON, Jan. 28. (CP Cable).—hteen teams remained in the for the English Football cup r week-end games saw 14 e'imted, including five first division lits, one of them Aston Villa, nd place holders, who went n before Sunderland 3-0. Ches- and Halifax tied with no score ll Tranmere Rovers and Leeds ted. They will replay the games ing the week.

was a bad day generally for ton teams and those from near- Tottenham Hotspurs were whiteed 2-0 by Luton Town and Millwall took it on the chin from the e babies, Aldershot, 1-0. West United, the only London team ull through the round, gained a earned victory over West Brom- Albion.

NEWALL DEFENCE

ty thousand fans crammed Villa and watched with amazement he Villans' forwards hammered at the stone-wall defence of Sunderland outfit without effect. derland supporters yelled themhoarse as Gurney, star forward, ed in and took the game himself, pleting an unassisted hat trick 10 minutes to go. He scored in the first half and twice in second.

tch Town supporters went wild their team walloped Spurs. They med onto the field at the end he game and carried the players shoulder high.

CHANCES

llwall started off at a disadvanagainst Aldershot without the ices of its three best players. Alhot, at full strength did most of attacking and Pislock scored. wall fought back with repeated into Aldershot's territory but defence gave their forwards few nces to shoot.

est Ham United had little difulty with West Bromwich Albion. or Watson's header in 15 minutes them off to a good ste and goal was seldom in danger. Wilbrought the final goal with a ly left-footed cross shot after sevminutes of the second frame. Al pressed hard and was awarded enalty which Shaw wasted when hoisted the ball straight at West 's goalie.

OUS CONFLICT

erby County and Southend Unitstaged a vigorous conflict, with by emerging on the lo end of -2 score. he game opened at a ous pace. Bowers scored on Crook's er and again single-handed to Derby a two-goal lead early. by got its third goal on a smart by the amateur, A. H. Fabian. scored for Southend before the rval. Derby seldom passed beld center-field in the second half hoe sent down everything they and poured shot after shot at goal. Finally Moritt scored just he whistle blew.

SCORE IN 95 MINUTES

ranmere Rovers ar eed United mered away at each other 95 utes without scoring and will live ight another day. A record crowd tched a thrilling encounter in ch both goals were thre ened edly. Leeds lost Keetley at the of the first five minutes when was forced to retire with an ined leg. They played 10 men the ainder of the game.

anchester City remained in the ning at the expense of Walsall en they blanked 2-0. Brook scored point blank range in the first and repeated in the second afTilson had done smart work in etreating the defence. The game watched by 35,000.

RUGBY LEAGUE

ONDON, Jan. 29 (CP cable).—mes played in the English Rugby gue Saturday resulted as follows: arrow 18; St. Helens 17. radford 10; Wigan Highfield 3. roughton Rangers-Hunslet did play.

ewsbury 0; Rochdale Hornets 17. eatherstone-Bramley did not play. alifax 20, Bateley 3.

ull 15; Huddersfield 8. eighly 5; Castleford 5. eeds 23; Hull Kingston 4. alford-Leigh did not play. t. Helenes Recs-Widnes did not y.

arrington 11; Wakefield Trinity 3. igan-Swinton did not play. ork 26; Oldham 0.

LEDHILL HEATS YOUNG McGRATH

MELBOURNE, Australia, Jan. 29 P).—Keith Gledhill of the United tes Saturday succeeded where sworth Vines Jr., failed as he eated 15-year-old Vivian Mcth of Australia, in straight sets the semi-finals of the Australian n tennis championship. The res were 6-4, 6-1, 6-1. ledhill will meet Jack Crawford, tralia's No. 1 in the finals.

Basketball Problems

By NAT HOLMAN

Star Player, Coach and Author of "Winning Basketball"

Question—What system of attack do you advise to penetrate the zone defense?

Answer—I recommend the delayed offense in preference to the fast-passing attack. Send two men into one side of the zone and a third man into the other. Have the passer come up as close as possible to the front line of the zone and shoot short, fast passes to his teammates inside.

Long passes are fatal for an interception is almost certain. A short bounce pass through the line is most effective.

Keep your best shot out in the mid-court to await a return pass from within the zone when the defense closes in to smother the ball. He can then set himself for a shot without any opposition. If your team gets a seven-point lead, have the players hold the ball back until the defense moves out to get them. Under the new rules that would have to be within the scoring half of the court.

Next: Overtime play.

HUME DEFEAT SOUTH SLOCAN

Intermediates Take Puck Game 7-5

Playing after the Junior league game between Nelson and Rossland Friday night, the Hume Hotel intermediates handed the South Slocan club a 7—5 trimming.

Sensational work by Hunt in the South Slocan goal featured the game, Hunt robbing Annable and other Hume players of what seemed sure goals. Several of the Hume players took part in the first game and as the play wore on they began to weary. The visitors scored four goals in the last period, Biddlecome and Anderson putting up a fine showing.

Summary and lineups:

First period—Bird (Tanny Romano); Annable two.

Second period—Biddlecome; Tanny Romano, (Stirzaker); penalties—Stan O'Genski.

Third period—McEwan, Annable, Anderson two, Biddlecome, Clark, (Teddy Romano), Clark, (Teddy Romano).

CATHOLIC BIRD CLUB WINS 9-3

Beats Legion in "B" Section Tournament

In a "B" section badminton tournament played at the Catholic hall Thursday night the Catholic club beat the Legion players 9-3.

The Catholic club won the ladies' singles 2-1, the men's 9-3, and the mixed 4-2.

B. Monteleone was manager of play and Miss H. Sloan and C. D. Pearson, floor committee. Mrs. E. F. Edgington and Mrs. A. A. Perrier composed the refreshment committee.

Scores with Catholic club players mentioned first were:

Ladies' doubles—Miss F. Varseveld and Miss E. Crahan lost to Mrs. C. D. Pearson and Miss P. Wade 5-15, 6-15, Miss M. Crahan and Miss E. Crahan beat Miss H. Sloan and Mrs. J. W. Smith 15-12, 15-10; Miss H. Stubbs and Miss M. Crahan beat Miss G. Laughton and Mrs. R. Leonard 15-9, 15-10.

Men's doubles—M. Varseveld and E. Reisterer beat C. D. Pearson and E. A. Mann 15-7, 12-15, 15-8; M. Varseveld and H. Lunn beat R. Leonard and E. A. Mann 15-18, 15-11, 15-4; B. Venables and H. Lunn beat C. D. Pearson and A. Fleming 15-6, 15-7.

Mixed doubles—Miss F. Varseveld and M. Varseveld beat Mrs. C. D. Pearson and E. A. Mann 18-17, 14-17, 15-7; Miss E. Crahan and E. Reisterer lost to Miss F. Wade and C. D. Pearson 13-18, 11-15; Miss M. Crahan and E. Reisterer beat Mrs. R. Leonard and R. Leonard 15-12, 10-15, 15-10; Miss F. Varseveld and B. Venables lost to Miss H. Sloan and R. Leonard 11-15, 15-9, 17-14; Miss H. Stubbs and B. Venables beat Mrs. J. W. Smith and A. Fleming 15-4, 18-6; Miss H. Stubbs and H. Lunn beat Miss G. Laughton and A. Fleming 15-5, 15-5.

SCOTTISH LEAGUE

FIRST DIVISION

Aberdeen 0, Partick 0.
Falkirk 0, Dundee 0.
Hearts 3, Lanark 1.
Morton 1, Motherwell 2.
Rangers 4, Cowdenbeath 1.
Clyde 2, Ayr 0.
Hamilton 4, East Stirlingshire 3.
Kilmarnock 2, Celtic 2.
Queens Park and Airdieonians unplayed.
St. Johnstone 3, St. Mirren 1.

SECOND DIVISION

Albion 0, Stenhousemuir 1.
Brechin 2, Queen of South 2.
Dunfermline 1, Raith 0.
Arbroath and Dumbarton unplayed.
Dundee United and Armadale unplayed.
East Fife 2, Montrose 0.
Edinburgh 0, Alloa 2.
Leith 1, St. Bernards 1.
Kings Park 0, Hibernians 0.

TOP POSITIONS UNCHANGED

Rangers and Motherwell Pull Away From Celtic

GLASGOW, Scotland, Jan. 29. (CP Cable). —Week-end games in the Scottish Football league, played in bitterly cold weather and on frost-bound fields, saw no change in the top position of the first division, although Rangers and Motherwell, virtually tied in first place, pulled further away from Celtic in third.

The game between Queen's Park and Airdrieonians was postponed owing to the fact seve Queen's Park players were engaged in the International Amateur match between Scotland and Ireland.

Rangers had an easy 4-1 victory over Cowdenbeath and Motherwell defeated Morton 2-1.

Celtic and Kilmarnock fought to a 2-2 draw. Celtic led 2-0 at one time after F. O'Donnell and McGonagle put them ahead, but Smith and Geatons took bad tumbles on the frozen ground and had to retire after the end of the first half. Kilmarnock's goalgetters were Liddell and Sneddon.

CLOSE GAME

Rangers' victory was featured by Smith's hat-trick which gave them a fine start. Fleming scored their other goal and Armstrong got Cowdenbeath's single. McFayden and Ferrier gave Motherwell its victory over Morton whose only tally came from Keye's foot. It was a hard-fought and close game.

Hamilton Academicals scored a fine 4-3 win over East Stirlingshire, getting a tie-breaking goal off Crawley shortly before the whistle. Dc all, McLaren and King scored Hamilton's other goals while Kemp, Smith and Lattimer tallied for East Stirlingshire.

Hearts had little trouble with Third Lanark as Gardiner, Massie and Herd ran in goals against McKenzie's single which was the best Lanark could do.

There were no changes in leading positions in the second division.

Local Badminton Stars to Travel

Nelson Players Will Invade Cranbrook, Kimberley

CRANBROOK, B.C., Jan. 29.—Badminton fans in Cranbrook will have an opportunity to watch some interesting games in the auditorium on Saturday, February 4, when crack players of West Kootenay will journey from Nelson to match against the best that Cranbrook and Kimberley can muster. It has been decided that games will be played in Cranbrook Saturday and in Kimberley on the MacDougall ball courts Sunday. It is probable that top players from both cities will be chosen to compete with the visiting teams as these are picked from a membership of 400 players, it is understood. Cranbrook players to be chosen from the membership of the Cranbrook Mixed Badminton club, who are staging the games, will probably be J. Kimpton, G. Barclay, Dr. Fergie and F. Bridges for the men's entries and Mrs. Fergie, Mrs. Ward, Miss Flett and Mrs. MacIntosh for the women's entries.

Members of the visiting teams are being billetted with members of the Cranbrook club. According to advices those expected from Nelson are Mrs. E. C. Wragge, Mrs. C. F. P. Faulkner, Mrs. D. Male, Mrs. George Simpson, Mrs. High McTier, Miss Blackwood, H. McKenzie, R. N. Taylor, A. Stringer, C. W. Tyler, George Simpson and I. V. Saunders.

The visiting teams contain championship material as Mrs. Wragge and Mr. McKenzie are mixed doubles champions of West Kootenay, I. V. Saunders and H. McKennie are men's doubles champions and Mrs. Wragge and Miss Blackwood are West Kootenay women's doubles champions. R. N. Taylor is men's singles champion of West Kootenay and Messrs. Taylor and Saunders were interior open champions at Kelowna.

SATURDAY HOCKEY GAMES

RANGERS SWAMP SENATORS 9-2

OTTAWA, Jan. 29. (CP). —Lester Patrick's face was one big smile today as he led his New York Rangers out of town. He was chuckling over a 9-2 score the Rangers hung on the Senators last night and the return to form of his New York team after three or four listless games.

WINGS END WINNING STREAK

MONTREAL, Jan. 29. (CP)—Detroit Red Wings' undefeated record of 13 games ended abruptly when Jack Adams' men went down to defeat 4-1 before Montreal Maroons, in the fastest, most exciting Nationaly Hockey league game seen here this season.

LEAFS DOWN CANADIENS

TORONTO, Jan. 29. (CP)—Uphill climb of Newsy Lalonde's Canadiens to a play-off berth in the National Hockey league was a bit steeper today following the habitants' third defeat of the season, 4-2 by Toronto Maple Leafs.

BUFFALO BEATS WINDSOR

FORT ERIE, Jan. 29. (CP)—Buffalo Bisons moved into a tie with London for firs' place in the International League standing when they downed Windsor 2-1 in a hectic hockey battle here last night.

CLEVELAND UPSET SYRACUSE 3-0

CLEVELAND, O., Jan. 29. (CP).—Cleveland Indians who have been wallowing in the International Hockey league cellar all season upset the Syracuse Stars 3-0 in a fast game here last night.

TULSA IN FIRST PLACE

KANSAS CITY, Jan. 29. (AP).—The Tulsa Oilers went into first place in the American Hockey association by downing Kansas City 3-1 last night. The oilers scored in each period.

ARROWS WIN ON PASSING ATTACK

PHILADELPHIA, Jan. 29.—(AP)—Flashing a new end effective pass-attack, Philadelphia Arrows have moved a step nearer the Canadian-American league hockey leadership with a 5-1 triumph over Quebec Beavers.

M. C. C. WINS BY FOUR WICKETS

SYDNEY, Australia, Jan. 29 (CP cable).—The M.C.C., visiting English test cricket team, defeated a New South Wales eleven here Saturday for four wickets. The scores were: M.C.C. 199 and 110 for six (Wyatt 86, Verity 33, Hammond 3, Chilvers three for 29.)

New South Wales, 160 and 128 (Radman 71, Rowe 70, Brown 60), Hammond three for 22 and six for 43.

ENGLISH LEAGUE

Owing to cup ties, all the English division did not play in the regular schedule.

FIRST DIVISION

Chelsea 3, Wolverhampton 1.
Portsmouth 2, Newcastle 0.

SECOND DIVISION

Portvale 1, Fulham 2.
Southampton 4, Lincoln 0.
Preston 4, Charlton 2.
Swansea 2, Bradford City 0.

THIRD SOUTHERN

Bournemouth 6, Bristol 2.
Exeter 5, Torquay 0.
Norwich 2, Clapton 0.
Swindon 2, Northampton 1.
Bristol 0, Cardiff 0.
Newport 2, Coventry 1.
Queens Park 1, Gillingham 1.

THIRD NORTHERN

Accrington 0, Barrow 0.
Gateshead 3, Hartlepools 1.
Rochdale 2, Doncaster 3.
Southport 4, Crewe 1.
Darlington and Hull unplayed.
Mansfield 2, York 0.
Rotherham 1, Carlisle 0.
Stockport 5, Barnsley 4.

FOURTH ROUND ENGLISH CUP

Luton 2, Tottenham 0.
Aston Villa 0, Sunderland 3.
Southend 2, Derby 3.
Burnley 3, Sheffield United 1.
Manchester City 2, Walsall 0.
Birmingham 3, Blackburn 0.
Bolton 2, Grimsby 1.
Westham 2, West Bromwich 0.
Tranmere 0, Leeds 0.
Everton 3, Bury 1.
Aldershot 1, Millwall 0.
Brighton 2, Bradford 1.
Chester 0, Halifax 0.
Darlington 0, Chesterfield 2.
Blackpool 2, Huddersfield 0.
Middlesborough 4, Stoke City 1.

Babe Banishes Weight in Preparing for Busy Year

Even though it still is winter, here's the annual proof that spring cannot be far behind. For Babe Ruth has gone into his gymnasium training for the forthcoming baseball season.

WELL KNOWN WRITER DIES

LONDON, Jan. 29 (CP cable).—Professor George Edward Saintsbury, distinguished educationalist and a well known writer, died at his home at Bath Saturday, aged 85.

NELSON RINK LOSES 2 FINALS

Single Point Spells Loss in Turret Competition; Other Close

VANCOUVER, Jan. 29.—(CP)—Visiting curlers took a large share of the silverware at the annual British Columbia bonspiel which concluded here Saturday night. Patterson of Revelstoke won the Drysdale trophy by defeating Moncrief 10-7, and W. R. Trench of Kelowna defeated Ledingham of Nelson in the final for the Caledonia cup, 14-12.

Ledingham entered the final of the Caledonia competition by winning handily from Bell of Revelstoke, 12-7 in the semi-final.

R. V. David of Vancouver won the MacDonald Grand Aggregate trophy; Syd Crowe, Vancouver, won the Burns trophy, defeating Captain Dunwaters of Fintry, 9-8. In the final of the Turrett cigarette competition, Dr. Pedlow of Vancouver defeated Ledingham of Nelson, 18-12. W. Finlay of Vancouver, won the Murrin trophy, scoring 16 in the final against two for Whalen, Vancouver.

AMERKS BLANK BLACKHAWKS

Win 4-0; Gardiner Has an Off Night in the Losing Net

NEW YORK, Jan. 29.—(AP)—George Patterson's lucky goal in the first period started New York Americans off to a 4-0 victory over Chicago's Blackhawks in a National hockey league game tonight and put the Amerks into a tie with Montreal Maroons for second place in the International division.

The goal, first of two by Patterson, came on a "soft" shot from outside the blue line which bounced off Chuck Gardiner's skate into the cage.

Patterson scored again in the second period and Red Jackson and Johnny Sheppard added a goal apiece in the third frame while Art Coulter was in the penalty box.

It was sweet revenge for the Amerks who were whipped to the tune of 6-0 on their last appearance in Chicago.

Some 9000 fans saw the game and practically all were agreed that Gardiner, black-haired Hawk goalkeeper, had an off night. Altogether three of the winning team's counters were of the "soft" variety.

Cricket Men Talk Body Line Dispute

SYDNEY, N.S.W., Jan. 30.—(Monday)—The cricket board of control met here today behind closed doors with an air of great secrecy to attempt settlement of the "body line" bowling dispute in connection with the test matches between England and Australia. Most delegates entered the meeting place with broad grins on their faces, indicating a satisfactory settlement was in sight. A statement was expected tonight.

BASKETBALL GOES TO JUNIOR HIGH

Junior high basketeers trimmed the Central school 25-17 Thursday.

Stan Doyle and Teddy Bialkowski were the scoring aces of their teams.

Teams were:

Central—Teddy Bialkowski, Albert Hooker, Bill Townsend, Howard Jeffries, Sonnie Wigg.

Junior high—Stan Doyle, Don Beattie, Foster Mills, Guy Williams, Frank Korolak and Art Bush.

DETROIT BEATS LONDON TRIBE

DETROIT, Jan. 29.—(AP)—A goal in the last seconds of the game gave Detroit Olympics a 1-0 victory over London's Tecumsehs in an International hockey league match here tonight that wound up in a blaze of action.

SYRACUSE GOES BACK INTO LEAD

SYRACUSE, N. Y., Jan. 29.—(AP)—Syracuse went back into the lead in the International Hockey league tonight by defeating Windsor Bulldogs 4-1, while London was taking a 1-0 trimming at Detroit.

COBB MONOPOLY

Ty Cobb, after winning the American League batting championship in 1907, held it nine straight years before Tris Speaker won it from him.

STAY LONG TIME

The total years of service of the 10 various athletic coaches at Cornell University adds to 113. The dean of the coaching staff is John F. Moakley, who went to Cornell in 1899 as track and cross-country mentor.

NICK CAUGHT 'EM AT FIRST AND WON GAME

by AL DEMAREE

Clarence Rowland, the old White Sox Manager, told me a good winter league yarn a few days ago.

"A number of years ago Nick Altrock, the famous clown with Washington, undertook to pick up a little loose change in the west, by signing up to pitch exhibition games in seven towns in seven days, against the local nines", said Rowland.

"After the fourth day," continued Clarence, "Nick's arm, which wasn't as young as it used to be, felt the strain and he could barely get the ball up to the plate. But he didn't want to quit and lose his guarantee, so he started the fifth game.

"The first man up tripled, the next doubled and the next two hit over the fence for home runs, and then foxy old Nick used his head. He walked the local hitters the rest of the day and caught them off first base with his trick move. He claimed twelve at least.

"I suppose he pitched the next two games also," concluded Rowland, "and walked twenty seven men and caught them off first, but I won't vouch for it."

TWENTY YEARS AGO TODAY

January 30, 1913—Every Club in both major leagues were battling trying to sign up Jim Thorpe the Indian. The Giants finally landed him.

Midnight Meteor Finishes Second

Phil Edwards Lacks Final Spurt

BOSTON, Jan. 29.—(CP)—Phil Edwards, the "Midnight Meteor" who gave Canada two thirds at the last olympiad, tasted defeat last night behind the flying heels of George Bullwinkle of New York Athletic club.

Running against a high-powered field in a 1000-yard feature race at the 15th annual Prout memorial track meet in Boston Garden, the big colored runner from McGill university could not match the New Yorker's finishing sprint and placed second, 15 yards behind the winner.

IRISH SOCCER

BELFAST, Jan. 29 (CP cable).—Games played in the Irish soccer league Saturday resulted as follows:

Linfield 9; Larne 0.
Distillery 5; Ards 0.
Derry City 2; Glenavon 1.
Portadown 1; Coleraine 3.
Bangor 0; Glentoran 3.
Belfast Celtic 7; Ballymena 2.
Newry Town 3; Cliftonville 3.

RUGBY UNION

LONDON, Jan. 29 (CP cable).—Devonport Services defeated Aberavon 9-7 in the only game in the English Rugby union Saturday. The remainder of the union games were postponed due to severe frost.

SHIELDS IS NEW CANADIAN CHAMP

By H. ROONEY PELLETIER
Canadian Press Staff Writer

MONTREAL, Jan. 29 (CP) —Dark Lanky, Francis X. Shields of New York wears a news tennis crown tonight.

The United States Davis cup star lifted the Canadian singles covered court title from J. Gilbert Hall, South Orange, N. J., by scores of 6-2, 6-4, 6-3 here Saturday, outstroking the defending champion decisively.

OILERS BEAT FLYERS BY 3-2

ST. LOUIS, Jan. 29 (AP).—Tulsa Oilers defeated St. Louis Flyers 3-2 in overtime here today for their fifth victory in six games since they entered the American Hockey association with opening of the second half of the split season.

SILVERTON IS WINNING TEAM

Beats Fairview in Speedy Battle; Farenholtz Scores Both

Fairview came out on the losing end of a 3-2 score in a bitterly contested intermediate puck contest with Silverton at the local rink Sunday. Sunday's hockey drew another large following again this week.

Silverton had the best of the play nearly all the way until the last few minutes when Fairview sent up all but the goalie and fairly swarmed around the visitors. Bishop in the local goal turned in a sensational game, battling and kicking the puck out from all angles.

Peachey raced in from the right wing to test Bishop at the faceoff Peachey was boring in consistently. He found the net early in the period but it was offside. Wait and Chapman went through to bring Moir to his knees to clear. F. Mills and Kelly combined to plaster Bishop with shots. Bishop batted them right and left.

KELLY SCORES

Bishop raced out and left a clear net but the Silverton forwards bungled the easy chance to score, Kelly found the hemp for the first goal in the second, drawing out the Fairview defence on a nice solo rush. One minute later Peachey took Kelly's pass for second count. Maxwell and R. Mills went to the box for a rest. Silverton were hook-checking like demons and bottled up Fairview for a good part of the period. Ramsden and Laurits worked hard but their work was broken up by the defence. Stromstead and Waterer penetrated the visitors' line but Moir cleared.

Silverton hammered Bishop from the start of the third but the Nelson goalie had the luck with him and kept a clean net. Several times he slid out to poke the puck from the sticks of his opponents' leaving the net open, but with the aid of the defence he managed to clear. Stromstead and Balcome had a busy checking session.

NELSON GETS GOING

Elsmore got the third goal for Silverton in a wild scramble, the puck being passed out. That was the signal for Nelson to start and they literally swarmed up the ice Farenholtz sciced through. Moir fell to the ice to stop his shot but Farenholtz rushed it in. Farenholtz also got Fairview's second on solo work.

The local boys made a determined effort to get the tying goal, Chapman, Ramsden, Laurits and Waterer pounding away. R. Mills proved a constant source of worry for the Fairview squad with his solo rushes.

The officials were Leo Desireau, referee; George Hegberg and Con Cummins, time keepers; R. Haig and H. Farenholtz, goal judges.

Players were:—

Silverton—J. Moir, goal; H. Elsmore and R. Mills, defence; F. Mills, J. Kelley, and R. Peachey; L. Emerson, Joe Harris and J. Harding, T. Eans, forwards.

Nelson—T. Bishop, goal; W. Wait, H. Chapman, A. Ringrose, defence; C. Ramsden, W. Laurits, and Cy Balcome, F. Maxwell, E. Waterer and E. Stromstead, forwards.

Trail Junior Puck Squad Here Friday

With their first game recorded on the win column, Nelson's junior hockey reps play a return game at Rossland next Wednesday. Trail, the third contender for the Kootenay crown, invades Nelson on Friday, Nelson travelling to Trail February 8.

SCOTLAND BEATS IRELAND 6 TO 0

GLASGOW, Scotland, Jan. 29.—(CP cable).—Scotland defeated Ireland 6-0 Saturday in an amateur international soccer match. The Scottish forwards were pressing hard throughout and kept the Irish backs under pressure.

Winners...

FIRST PRIZE—$3.00 Cash
Daniel Fleming
Ticket No. 305

SECOND PRIZE—$2.00 Cash
C. C. Nicoles
Ticket No. 47

EVERY WEEK

DON'T FORGET—We hold these draws every Saturday night. Any purchase will give you an opportunity to win one of our cash prizes.

GOLDEN GATE CAFE

CLEARANCE SALE
of Columbia Records
65c Size at 15¢ each.
$1.25 Size at 25¢ each.
Mann, Rutherford Drug Co.

Kaslo Students Win

First and Third in Temperance Study Course

VANCOUVER, Jan. 29 (CP) — Prize list in the fifth annual national temperance study course in Sunday schools, sponsored by the religious education council of Canada and the National W. C. T. U. for this province have been announced.

Results of students from interior points who competed include—

Juniors, 3 years—books to Grace M. James, Baptist, West Summerland.

Okanagan and North Thompson district.

Intermediate.—

1. Kenneth Parks, United, Armstrong.
2. Joseph James, Baptist, West Summerland.:
3. Ena McHallam, Baptist, Penticton.

Juniors, 10 and 11 years.—

1. Mildred Marshall, Armstrong.
2. Audrey Wright, Baptist, West Summerland.
3. Irma Bell, Armstrong.

Juniors, 9 years—

1. Grace James, Baptist, West Summerland.
2. Anna Robb, Armstrong.
3. Dorothy Tenant, Armstrong.

All other districts.

Intermediate—

1. Iris Clarke, St. Andrew's United, Kaslo.
2. Agnes Dobie, Olivet Baptist, New Westminster.
3. Alice Robertson, Seventh Day Adventist, Nanaimo.

Juniors, 10 and 11 years—

1. Kenneth Jenks, Olivet Baptist, New Westminster.
2. Mitsugu Shimodo, Port Moody,
3. Denis Hobbs.

Juniors, 9 years—

1. Bobby Reynolds, Blue Mt. Sunday school, New Westminster.
2. George Bramhall, Pentecostal Sunday school, Nanaimo.
3. T. Gordon Reed, St. Andrew's United, Kaslo.

CUT WAIVER PRICE

Directors of the Pacific Coast League have voted to cut the player waiver price from $3000 to $1250.

J.A.C. Laughton, R.O.
OPTOMETRIST—OPTICIAN
Suite 205, Medical Arts Building

SALE OF BOXED STATIONERY
For two days only we offer our stock of boxed stationery at 35% DISCOUNT. If you need writing paper, this is your opportunity.
CITY DRUG CO.
Nelson's Dispensing Chemists
Phone 34 Box 1083

AUCTION
on Wednesday, Feb. 1, at 2 p.m., and 7 p.m., at 614 Baker Street.
A lot of Furniture has been received at the auction rooms for immediate sale, including Beds, Dressers, Tables and Chairs, Beatty Washing Machine and a lot of other articles. Full particulars in Tuesday's paper. Anyone having furniture or other articles to sell or put up for auction, apply to auctioneer one or two days in advance. Auctions will be conducted every Wednesday.
H. TAYLOR
Auctioneer

ROY MACKAY IS FIRST JUMPER

Perfect Weather Helps to Make Successful Ski Tourney

Sailing high into the air to land 124 feet from the newly built takeoff, Roy MacKay, who recently took second place in the Spokane ski tournament, jumped his way to victory in the class "B" division, with 392 points to his credit Sunday afternoon, when the Nelson Ski club staged its second exhibition on the Fairview hill.

Conditions were perfect, from point of view to spectator and jumper alike—not too cold to watch, but just cold enough to give the skiers a fast hill. Quite a fair-sized crowd turned out and the proceeds which will help defray the expense of a tournament to be held soon, amounted to $22.

Ten feet behind the leader on the jump, but 43 in points was Danny McKay with a 114 foot leap and 349 points.

Harry Burfield and Ernie Del-Puppo, newcomers to class "B" jumping, showed nice form and were credited with 307 and 296 points respectively. Two "dark horses" in the persons of E. Dahl and V. Koski also took off from the big jump, Dahl, with one fall, making 217 points, and Koski, with two falls making 98. Neither have had much practice and entered the "B" class at the last minute.

Spills were frequent in class "C" hops and as a result many a good jumper was spoiled. A fall before the deadline is reached cancels any points for a jump. Dave Brown kept his footing for all three jumps and took first place with 167 points. Doug Ritchie was a close second with 165 and H. Sandgren third with 163. A. Salo, diminutive skier, delighted the crowd with his cool air and was fourth with 160.

Other class "C" jumpers ranked as follows:

A. Grodzki, 146, one fall; V. Aberns, 144; V. PelPuppo, 109, one fall; "Major" Shaw, 99, one fall; R. Mills, 92, one fall; B. Erickson, 89, one fall; B. Anderson, 81, one fall; J. Buchanan, 59, two falls; C. Gallicano, 53, two falls; Bob Brown, 49, two falls; J. Townsend, 35, two falls; D. MacDonald, latest addition to the club, made three jumps of 44, 47 and 51 feet respectively, but all were falls.

T. Hulls of Fairview, who coaches the members, acted as judge.

St. Denis Is Nelson Bankruptcy Trustee

264 Appointed for B. C. Under Amendment

OTTAWA, Jan. 29 (CP)—Bankruptcy trustees, numbering 265, have been appointed by W. J. Reilly, superintendent of bankruptcy, under amending legislation passed at the last session of parliament. Official anouncement to this effect was made late Saturday.

The list includes trustees to whom licenses were issued up to January 20. Subsequent lists will be issued in due course as the work of licensing proceeds.

In the list made public today British Columbia has 13 as follows—

Thomas Stuarch Annandale, New Westminster; Canada permanent trust association, limited, Vancouver; Canadian Credit Men's Trust association, limited, Vancouver; Frederick James Carter, Vancouver; Geoffrey Walter Joyes Carter, Vancouver; Robert Cheyne, Kelowna; John Douglas Mather, Vancouver; John William Prescott, Vancouver; Royal Trust Company, Vancouver; George Leonard Salter, Vancouver; Denis St. Denis, Nelson; Toronto General Trusts Corp'n, Vancouver; and George Edward Winter, Vancouver.

Cars have been deadlier than germs to school children, but their mortality rate has fallen 44 per cent since 1900.

BUILDING NEEDS
LUMBER — LATH — SHINGLES
MOULDINGS—ROOFINGS
SASH — DOORS.
W. W. Powell Co., Ltd.
"The Home of Good Lumber"
Phone 176 Foot of Stanley St.

Take Home
Some Electric Lamps
For such a small cost you can bring brightness to every part of your home. Fill up those empty sockets with Westinghouse or Solex Lamps.
Wood, Vallance Hardware Company, Limited
Wholesale Retail

Pensive

The girl with the beautiful profile is June Clyde, a 1933 Baby Wampus star.

MORE ABOUT NEW CABINET

(Continued From Page One)

he has offered participation in the cabinet. The Socialists will decide tomorrow what their attitude will be.

Daladier, if he is successful in forming a cabinet, in which it was believed he would take the post of minister of interior, he must face a budget badly unbalanced, with a daily deficit of $1,250,000 and the shadow of a debt default.

Daladier's position on the debt's question is believed to be sufficiently vague to enable him to bridge the gap between the default and a resumption of payment.

NEARLY COMPLETED

His cabinet selections were thought to be virtually completed. They were thought to include Paul-Boncour as minister of foreign affairs.

While the politicians were conferring, taxpayers in Lyons, Nice, and Quimper staged demonstrations similar to those which were held in Paris yesterday. The demonstrators came in conflict with police in Lyons and Nice. Another mass meeting has been called in Paris tomorrow.

Question Alleged Munition Shipment

VIENNA, Jan. 29 (AP)—Further information had been requested by the British minister and the French charges d'affairs tonight from Chancellor Dollfuss concerning an alleged shipment of munitions from Italy across Austria into Hungary.

About three weeks ago the Arbeiter Zeitung, official organ of the Social Democratic party, alleged that 40 carloads of rifles and machine guns originating in Italy had passed through Austria to Hungary in a period of three days.

An official communique from the government press bureau at the time denied that anything except "some old Austrian war material" was involved. Thereupon the newspaper denounced the communique as false and misleading. The matter was taken into parliament where Chancellor Dollfuss refused to discuss it in a public session.

The Arbeiter Zeitung estimated that the arms involved approximated 40,000 to 50,000 rifles and 200 machine guns which, it said, were enough for an entire army corps.

Social Events of Trail City

TRAIL, B. C., Jan. 29 —Junior choir of St. Francis Xavier church was entertained at a party in the parish hall, last evening by Mrs. E. M. Hobson. About 45 were present. Games and contests were featured and prizes awarded in a game. Miss Julia Rosetta won first prize and Miss Eva Yonkers second. A special event during the evening was the presentation of an address and necklet in silver, with bracelet to match, to Miss Kathleen Haley, organist.

• • •

Miss Emily Miller was guest of honor, Thursday evening when several friends paid a surprise visit to the home of her parents, Mr. and Mrs. Thomas Miller, Second avenue. The occasion was her birthday.

• • •

Charles King returned to Trail Thursday after a visit to the home of his parents in Crawford Bay.

• • •

Mr. and Mrs. A. R. Buchan, Tamarac avenue, entertained the Pinochle club Thursday evening.

• • •

Miss Evelyn Temple and Miss Verna Partridge leave tonight by train for Calgary, where they will train for nursing.

• • •

Trail News of the Day

TRAIL HOUSES AND LOTS — Insurance. Notary. J. D. Anderson (5271)

MRS. W. C. MACKENZIE OF TRAIL HEADS UNITED CHURCH W.M.S.

Kootenay-Boundary Delegates Return Home

At the final afternoon session Friday, delegates to the Kootenay United church Women's Missionary society elected Mrs. W. C. MacKenzie to the president's chair for the 1933 term. Mrs. F. M. Auld installed the officers with appropriate words of counsel.

Fernie and Kaslo delegates opened the Friday morning devotion. Mrs. J. Broley of Fernie read the lesson from Romans 10 and Mrs. T. W. Reed of Kaslo and Mrs. J. M. Armstrong led in prayer. Mrs. N. C. Stibbs read the minutes of the previous meetings. The Mission Band report of Mrs. R. W. Hardy was read by Miss M. Brock. The use of the study book and a prelude of games before meetings were features of the Cranbrook Mission Band, as well as the contest "Sailing Kites from Cranbrook to Korea." Special mention was made of the Creston, Grand Forks, and Nelson bands.

LUNCHEON

Mrs. J. Broley gave the Associated Helper's report. Delegates were tendered a luncheon at the manse where the tables were decorated with spring flowers.

The afternoon session was opened with a devotional period led by Mrs. J. W. Robinson of Creston and Mrs. Glendenning of St. Paul's, Nelson. The reports of the strangers' secretary and the supply secretary were both read by Miss M. Brock in the absence of Mrs. W. Wells and Mrs. A. Porter. Mrs. W. M. Gowans brought in the report of the resolutions committee. A duet was contributed by Mrs. D. D. Townsend and Mrs. William Brown, "Open My Eyes."

OFFICERS NAMED

Elections of officers followed with the following slate being chosen: Mrs. W. C. Kettlewell and Mrs. K. Morris of Nelson, honorary presidents; Mrs. J. M. Armstrong, Nelson, vice-president; Mrs. W. C. MacKenzie, Trail, president; Mrs. B. H. Wallace, Trail, first vice-president; Mrs. R. Hardy, Cranbrook, second vice-president; Mrs. T. G. Gibson and Mrs. N. C. Stibbs, Nelson, finance; Mrs. D. W. Forteith, Trail, recording secretary; Mrs. J. R. McLennan, Trail, corresponding secretary; Mrs. T. E. Higginbotham, Nelson, treasurer; Mrs. J. Broley, Fernie, associate helpers' secretary; Mrs. W. Wells, Cranbrook, press; Miss. A. A. Allen, Nakusp, temperance; Miss M. Rogers, Rossland, C.G.I.T. secretary; Mrs. J. W. Robinson, Creston, Misionary Monthly; Mrs. T. V. Knowles, Grand Forks, Mission Band; Mrs. W. M. Gowans, Grand Forks, library and literary secretary; Mrs. A. Clark, Kaslo, supply secretary; Mrs. C. Daly, Rossland, Christian stewardship.

After the installation President Mrs. W. C. MacKenzie closed the Kootenay Presbyterial of 1933, Past President Mrs. J. M. Armstrong calling upon her to perform the function.

Delegates returned to their homes on the Saturday and Sunday trains.

VITO PISCRETA IS LAID TO REST

Well Known Young Nelson Athlete Buried

Vito Piscreta, 17-year-old son of A. Piscreta, who died on Thursday, following an illness of some duration, was laid at rest in the Nelson cemetery Saturday morning. Rev. J. C. McKenzie of the Church of Mary Immaculate conducted the services. Vito was prominently known in the city as an athlete, especially clever was he in the ring.

Pall bearers were Americo Defoe, Benada Monteleone, William Kirby, Teddy Romano, Adam Doyle and Santo Del Puppo.

The following floral offerings were received: Father and family, Mr. and Mrs. Stangherlin and family, Mr. and Mrs. Gus Piscreta, Mr. and Mrs. Louis Freno and family; Mr. and Mrs. Harry Burns, Mr. and Mrs. Alex Ioanin, Mr. and Mrs. J. B. Maglio, Mr. and Mrs. D. Defero and family, Mr. and Mrs. Carmen Maglio, Santo Del-Puppo and family, Mr. and Mrs. James Ball and family, Mrs. Rosy Ayres, J. Tedesco, Mr. and Mrs. Nick Maglio and family, Mrs. A. Defoe and family, Castlegar, William Kirby, Mr. and Mrs. D. Aurelio and family, Mr. and Mrs. J. Bradshaw and boys, Mr. and Mrs. A. Vulcano.

Spiritual offerings were received from the following: Mr. and Mrs. H. Godwin and sons, Mr. and Mrs. L. Aurelio, Mr. and Mrs. S. Vingo, Mr. and Mrs. Gus Piscreta, Mrs. M. Scully, Mr. and Mrs. C. Romano, Mr. and Mrs. S. Romano, Castlegar; Joseph Piscreta, Parise and Lorna, Castlegar; Jack and Liness Morrison, John Aurelio, Freddie Romano and Antonia Arcure.

CLOTHES, SHOES URGENTLY NEEDED

Welfare Committee Seeking More Donations

Although the Nelson welfare committee has received numerous parcels from Nelson citizens and from outside points the demand for clothing is greater than ever before stated Capt. A. Cartmell, chairman of the committee last night.

Particularly large have been demands for footwear since the last heavy fall of snow and requests were tremendous on Saturday. Children's clothing is urgently needed as are blankets.

Captain Cartmell stated that anyone having used clothing or discarded clothing and shoes would be aiding the committee greatly if they would telephone either Mrs. E. Marsden or himself so that they may arrange for collection.

ROTARIANS AND GYROS TO CURL

Annual Curl for Bean Feed Tomorrow

Gyro and Rotarian curlers hike to the local curling rink for their annual battle of the rocks and with a bean feed in the offing for the winning team. The games are called for 9 p. m..

Seven rinks will click rocks in the event, their composition being as follows in order skip,, third, second and lead—

Rotarian—H. W. Robertson, W. E. Wasson, C. B. Garland, and C. W. Tyler; R. Andrews, J. Gordon, R. A. Peebles and A. G. Gelinas; E. E. L. Dewdney, A. Browne, W. J. Hipperson and M. E. Harper; H. Bush, W. J. Meagher, A. B. Gilker and H. Hinitt; J. Smith, A. T. Horswill, A. A. Perrier and J. P. Morgan; G. Ferguson, H. M. Whimster, J. Dvorjetz, and F. E. Bamford.

Gyros—R. D. Barnes, S. Haydon, A. D. Emory and H. Harrop; J. Cartmel, H. Ferguson, E. L. Buchanan and R. B. Morris; Dr. H. H. MacKenzie, G. Bennett, D. Cummins and Boyd C. Affleck; J. B. Gray, F. Ewing, H. McLean, and G. Benwell Jr., W. M. Myers, R. E. Horton, H. Horton, and J. D. Notman; P. E. Poulin, C. R. Hamilton, W. A. West and G. C. Arneson.

Spares—Gyros, G. Fleury. Rotarians—I. G. Nelson, G. Horstead, J. T. Andrews, A. McLeod and J. S. Carter.

The draws are —Gray vs. Andrews; Cartmel vs. Dewdney; Myers vs. Ferguson; MacKenzie vs. Smith; Poulin vs. Bush; Barnes vs. Robertson.

ELIASON HIT BY SPREADER

Section Man Hurt While Working in Yards

John Eliasen, local section man, received slight head and face injuries while working in the C.P.R. yard Saturday when he was struck by an arm of the snow spreader. He was removed to the hospital in the Somers ambulance where he is being cared for. A cut on his face required four stitches.

F. Lind was operating the spreader at the time of the accident.

Thousands of single women in England are now adopting children.

MORE ABOUT DE VALERA

(Continued From Page One)

Kingdom would remain unchanged. In some quarters it was believed negotiations with Britain would be reopened on the land annuities question and the move to abolish the oath of allegiance to the crown.

The British government has held withholding of land annuities, which are in a suspense account, and efforts to abolish the oath, constitute a breach of mutual agreement between the two countries.

Mr. de Valera said the election which returned his party to power with increased strength "does not indicate hostility toward Great Britain."

SENTIMENT FOR FREEDOM

"Of course," he said, "there is a vast difference between a positive sentiment for freedom and a negative one of hate for another people. Our desire and the desire of a vast majority of our people is to live on friendliest terms with the people of the neighboring island."

The president himself said nothing concerning possibility of negotiations on the two outstanding differences between the Free State and the United Kingdom. He is known, however, to look with disfavor on the attitude of the British government which demands arbitration on the annuities question be held before a British Empire tribunal, in accordance with an imperial conference resolution. Mr. de Valera would like the question placed before an international tribunal such as the Hague world court.

The president said nothing regarding any possible aim to unite the Free State and Northern Ireland in a 32-county republic, although his ministers, during the election, held out such a hope to the people. While Mr. de Valera in his election manifesto attacked the partition and said he aimed for an Ireland of all 32 counties, politically and economically free, he used nowhere the word republic.

QUEBEC SINKS DEEPER, CELLAR

NEW HAVEN, Conn., Jan. 29 (CP) —Quebec Beavers concluded a disastrous week-end here tonight when they went down to defeat before the Eagles, 55-3, and sank further in the cellar of the Canadian-American Hockey league standing. Last night the Beavers were beaten at Philadelphia 5-1.

He Did Not Get His Man

It was a nice trip, but to Charles Bellows, assistant state's attorney of Cook county, Ill., it was a fruitless expedition he made to Athens, Greece, to return Samuel Insull to the United States. Greek courts would not grant extradition and Bellows is shown as he returned—alone.

MORE ABOUT BROWN CASE

(Continued From Page One)

Hallowe'en dance at the barracks. Before the court announced an end to the trial character and service evidence was offered on behalf of the 42-year-old captain. When a man is about to be acquitted such is not allowed.

REBITT CASE

A momentary adjournment divided the end of Captain Brown's case and the beginning of that against Rebitt, who is charged with firing a shot at the former after his wife complained to him that Brown had molested her.

The opening Saturday morning of Rebitt's trial saw the identification of the gun allegedly used by him and heard from officers the story told them by the accused after he had ordered a soldier to telephone the police and tell them a man had been shot. He was so enraged when his wife told him that "I went over to the barracks and shot him," the prisoner was quoted by witnesses as saying when making a voluntary statement.

ADVERSE VERDICT TOLD LATE

OTTAWA, Jan. 29. (CP) Procedure followed by courts martial is widely different from that of civilian trials, and in no respect is that difference more accentuated than in the fact that accused persons are not informed of an adverse verdict of the court until long after the court has adjourned.

Should the finding be one of "not guilty" on all charges, the accused is at once summoned into the presence of the court and acquitted on the spot.

If, on the other hand, there is an adverse finding on one or more of the charges, "character evidence" is called for. This takes the form of a formal statement under oath by the accused's superior officers, suplemented by production of accused's record of service, by his adjutant.

ASSIST COURT

The purpose of this "character evidence" is to assist the court in determining sentence. The court is then finally closed, and the sentence awarded.

Considerable latitude allowed to a court martial in the determining of sentences, with only one exception. That is in the case of officers charged under section 16 of the army act. No discretion is allowed the court in its sentence upon an officer found guilty of violating this section which governs "scandalous conduct, inbecoming an officer and a gentleman." Courts martial are compelled by the act itself to sentence guilty offenders to "cashiering."

Signed and dated by the president of the court, the proceedings are sent to the confirming officer, via the judge advocate in Ottawa. This authority reviews the proceedings and certifies as to the regularity or otherwise to the minister of national defence, who in turn submits them to the confirming officer—the governor-general-in-council.

Following confirmation, the finding and sentence are then returned to the military district in which the guilty officer is serving, and there they are promulgated—usually by the regimental commander.

NEWS OF THE DAY

Reserve Tues., Feb. 14th, Annual Dinner, Church of Redeemer. (5496)

Fur & unfurnished suites, Elec fridg. From $32 up. Kerr Apts. (5254)

Reserve Feb. 10th for Legion lady bowlers' whist drive and dance. (5501)

Sons of England meet tonight, Memorial hall at 8 p. m. White Rose. (5500)

Nelson Junior Hockey team travels to Rossland Wednesday. Leaving the Greyhound office at 4 o'clock. A few seats for sale at $2. Apply A. Wallach. (5497)

A Piscreta conveys thanks to the doctors and nurses of the hospital for kindness and care shown his son, Vito, and also to the many friends for offerings, and for sympathies extended during his sad bereavement. (5499)

NOTICE TO KOOTENAY MUSICAL FESTIVAL CONTESTANTS

The committee publish herewith correction under Rule 20 of the 1933 syllabus as follows—

RULE 20—First prize winners in any of the solo competitions shall not be eligible again to compete in the class in which he or she has won first prize. First prize winners in open classes are eligible to compete in Challenge classes only. This class may not be won by one competitor for more than three consecutive years. First prize winners in Sight Singing, Ear Test and Piano Sight Playing classes shall be eligible to compete only at each alternate Festival in the class in which he or she won the certificate. (5461)

B. CHACE DIES, TACOMA, WASH.

Son, Edward, Gets Word of Sudden Passing on Sunday Afternoon

Bradford E. Chace, who was transferred by the Canadian Pacific Railway company to Tacoma, Washington., ony three months ago to become city passenger and ticket agent of that city after having served in the Nelson ticket office since 1921, died suddenly Sunday afternoon from a heart attack. Word of his death reached the city in a telegram to his son, Edward, an employee of The Nelson Daily News.

Mr. Chace was born in New York and was about 49 years old. Mr. Chace began his service with the Canadian Pacific in 1904 in the passenger department, Vancouver. It was in Vancouver that he married Miss Kathleen Earle. In 1907 he was transferred to the depot ticket office and in 1913 was made wharf ticket agent. He was transferred to Portland, Ore. in 1916 as city ticket agent and in 1918 was transferred to the general passenger department in Vancouver.

Three years later occurred his transfer to Nelson, October 1 of last year he again moved, this time to Tacoma. Mrs. Chace went with him to reside, but their son, Edward, remained in Nelson.

Besides his wife and son, Mr. Chace leaves a sister, Miss M. Chace of Portland, Ore.

CURL SIX GAMES AT RINK TONIGHT

Six games are scheduled for tonight's curling and six Tuesday night, excluding the Gyro-Rotarian bean feed tourney.

The draws are:

Monday—W. M. Myers vs W. M. Vance, R. D. Hall vs P. E. Poulin, T. E. Ledingham vs C. I. Archibald, E. A. Murphy vs C. E. Mansfield, H. M. Whimster vs H. Bush, E. E. L. Dewdney vs Dr. W. B. Steed.

Tuesday—H. M. Whimster vs W. Brown, E. E. L. Dewdney, vs A. G. Ritchie, J. B. Gray vs W. Jeffs, R. Bell vs W. Biner, R. Sharp vs H. Houston, H. W. Robertson vs E. A. Murphy.

"Raincoats" have been made for airplanes. They are to be used on the wings to prevent ice forming in winter flying.

Blue Serge SUITS
Every man should have a blue suit for best wear. We have a wonderful variety of styles and materials made for the man who appreciates good tailoring.
$25.00 to $30.00
EMORY'S Limited

"LOVE" IS SUBJECT NELSON CHURC

The subject of the Lesson-Serm in the Christian Science church Sunday was "Love."

One of the Bible texts was I Jo 4: 16: "And we have known a believed the love that God hath us. God is love; and he that dwelle in God, and God in him."

The Lesson-Sermon also includ the following passage from p 140 of "Science and Health w Key to the Scriptures" by M Baker Eddy: "We shall obey a adore in proportion as we app hend the divine nature and l Him understandingly, warring more over the corporeality, but joicing in the affluence of God."

A professor at the Hebrew Univ sity in Jerusalem has made t first translation of Aristotle's "Me physics" from Greek into Hebr

For Modern Plumbin at Moderate Prices
SEE
VIC GRAVES
MASTER PLUMBER
Opp. City Hall Phone 8

Smythe's Syrup of Figs
A most agreeable and effecti laxative for kiddies and adults In 25c and 50c sizes.
Smythe's Pharmac
PHONE 1
Prescriptions Our Specialty

Fill Your Bins With
Mercury COAL
Clean—
Sootless—
Economical—
MINED IN ALBERTA
RENWICK'S TRANSFER
PHONE 797

• BARGAIN NIGHT •
Two Good Features for the Price of One

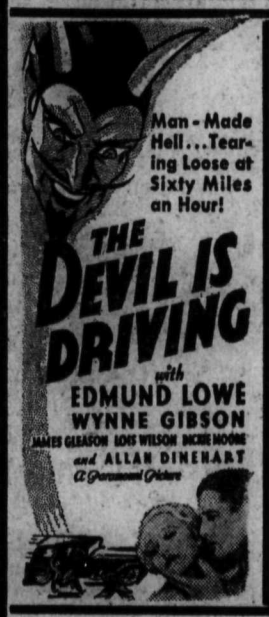

HERBERT MARSHALL
in
"EVENINGS FOR SALE"
with
Sari Maritza
Charles Ruggles
Mary Boland
◆ Only Vienna of "The Merry Widow" could make romance sparkle ...laughter bubble ...and love live with such abandon!
VICTOR HOME RECORDING CONTEST
Prize winners will be announced from the stage at 9 o'clock.
CAPITOL THEATRE
EXTRA ATTRACTIONS
Thursday and Saturday Nights
Be Sure and Attend!