PROVINCIAL LIBRARY
VICTORIA B.C.

407

Trail Contestants Win Festival Awards —Page Two

Nelson Daily News

Toronto and Maroons in Stanley Finals —Page Seven

VOLUME 38 | NELSON, BRITISH COLUMBIA, CANADA—MONDAY MORNING, APRIL 1, 1935 | FIVE CENTS A COPY | NUMBER 295

SOVIET LASHES AT GERMAN ARMS PLAN

SECURITY PACT WITH BRITAIN OKAYED

NEW CRISIS IN THE ETHIOPIA-ITALY RUMPUS

Ethiopia Asks League to Arbitrate Matter

ITALY WILL NOT STAND FOR MOVE

New Complication in the Tense Situation

GENEVA, March 31 (AP)—Ethiopia has demanded arbitration of her trouble with Italy, appealing to the League of Nations under article 15 of the league covenant, which authorizes the league council to intervene, authoritative quarters affirmed today.

A new crisis has been reached in the dispute, complicating the already tense European situation, authorities said, because it is anticipated Italy will refuse to accept league intervention.

Ethiopia's grounds for the new demand are that direct negotiation has failed.

League officials refused either to confirm or deny receiving a note from Ethiopia, but the Journal Des Nations here said a note from Addis Ababa requested the league immediately appoint a commission of arbitration.

It was thought the reported request from Addis Ababa might have to be taken up at a special session of the council which has been summoned for April 15 to discuss France's protest against Germany in connection with violating of the Versailles treaty.

20 FISHERMEN LOST AT SEA

ANCONA, Italy, March 31 (AP)—Twenty fishermen were known to be dead today and 50 were missing in a raging storm on the Adriatic sea, which has continued since early yesterday.

Authorities announced a minimum of 20 dead, with the probability many more will be added to the total.

Destroyers were scouring the sea for 20 motorboats, sailing and fishing boats which have failed to show up. Their crews total 50.

Markets at a Glance

Toronto and Montreal: Industrial stocks slightly higher.

Toronto mines: Lower.

New York: Stocks closed slightly higher.

Winnipeg: Wheat closed narrowly higher.

London: Bar silver higher; other metals unchanged.

New York: Bar silver closed higher; other metals unchanged.

Montreal: Silver stronger.

New York: Rubber and sugar higher; coffee and cotton lower.

New York: Canadian dollar unchanged at 99 5-16.

11 BURNED DEATH IN MOVIE FIRE

ANKARA, Turkey, March 31 (AP)—Eleven persons including three women, were burned to death and 36 others injured in a motion picture house at Malatia, in southern Anatolia, last night while a film called "Rome in Flames" was being shown to about 100 spectators.

In panic, the audience tried to escape from the roaring flames, which completely destroyed the building. Damage exceeded $80,000.

MISS NISBET WORE PARCHMENT SATIN GOWN

LONDON, March 31 (CP)—Miss Jane Nisbet of Nelson, B.C., one of the 10 Canadian women presented at court Friday night, wore a parchment satin gown trimmed with parchment and gold scrolled lame. The train was of gold scrolled lame lined with chiffon. She carried an ostrich fan of shaded jade.

Lemons and Oranges Grow in Sandon, B.C.

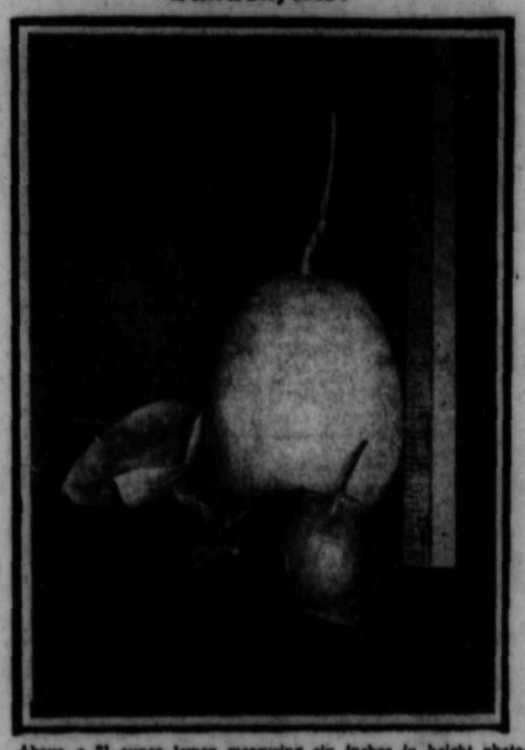

Above, a 21 ounce lemon measuring six inches in height photographed by a Daily News staff photographer, which was grown by J. M. Harris of Sandon, B.C. Beside the lemon and ruler, is a smaller orange, also grown at Sandon. The specimens are on display on a Nelson grocery store window. Here is the letter that accompanied the package from Sandon which bore the words "This is not a bomb".

Editor, Nelson Daily News,
Dear Sir:

Merely as a curiosity I am sending you by same mail a parcel, explained thusly:

"BELIEVE IT OR NOT"

It is harvest time for oranges and lemons in Sandon, B.C., and the trees are blooming for another crop. I am sending you a specimen of the orange and the lemon. This lemon is not the proverbial one (as the "Nelson Daily News" is one of our best) but this is as honest-to-goodness a lemon as any other.

Have grown oranges and lemons here yearly for over 20 years.

This lemon weighs 21 ounces, and it's circumference is 13¼ inches by 15¼ inches. Have raised larger ones.

Yours truly,
J. M. HARRIS.

Sandon, B.C.

Putnam, Home in Overalls, Pleased With B. C. Session

District Highways to Be Improved, Says Nelson-Creston Member; Tells About the Fraser Bridge

CRESTON, B.C., March 31.—"Not spectacular, but withal a session that has served to demonstrate that the Pattullo government is alive to its responsibilities and has been active in legislating in the best interests of the people of the province," is the terse and candid opinion of Frank Putnam, M.P.P., for Nelson-Creston, just home from attendance at the 1935 session of the legislature at Victoria, accompanied by Mrs. Putnam, who was at the capital during the sitting.

Mr. Putnam was particularly well pleased with the progress the administration has made in establishing and enforcing its Minimum Wage and Hours of Works acts provisions, and regulations that have been adopted to safeguard the interests of home owners.

Equal satisfaction was expressed by the member on the Health Insurance act, rough drafted by Hon. Dr. Weir, minister of education, which will be made public this year so that all interested may submit suggestions for its betterment, before it is finally drafted for consid-

(Continued on Page Five)

SCIENCE ISOLATES FOR FIRST TIME SO-CALLED "IMMUNE BODIES" WHICH PROMOTE IMMUNITY FROM DISEASE

By HOWARD W. BLAKESLEE
Associated Press Science Editor

ITHACA, N. Y., March 31 (AP)—Isolation for the first time in pure crystalline form of one of the so-called "immune bodies," the little-understood substance which promote immunity to disease, was announced tonight at Cornell university.

The newly isolated substance is a hemagglutinin (something which causes red blood cells to stick together) extracted from the jack bean. These are large, white beans from a common fodder crop. The hemagglutinin was found by Professor James B. Sumner and Stacey F. Howell, Ph.D. of the medical college of Cornell at Ithaca.

The pure material, even when diluted 10,000,000 times, causes perceptible agglutination of dog and cat red blood cells. It has much less effect on man, where dilution is only 100 to 1000 times.

Agglutination of cells is one of the defence mechanisms of immunity. It is a process the body employs to fight certain germs. Immunity to typhoid is an illustration.

The mysterious agglutinin produced by infection or the typhoid vaccine causes the typhoid germs to stick together.

The belief is that when the typhoid germs are thus bunched it is easier for the white blood cells to destroy them.

Agglutinins are only one of the "immune bodies." But their production and use is complicated. Hence the first isolation of one of them in pure, crystalline form is important because it will enable scientists to study the chemical composition of an agglutinin and possibly to produce them artificially at some future date.

Trail Smelter Fumes Will Be Probed by Ottawa Officer on U.S. Complaint

OTTAWA, March 31 (CP)—Following meetings this week at Winnipeg of the associate committees on grain research and field crop diseas, Dr. G. A. Ledingham, Ottawa, plans to proceed to British Columbia to take part in the investigation of alleged injury in the United States by fumes from the Smelters at Trail. Dr. Ledingham will be joined later by A. W. McCallum of the department of agriculture. Dr. M. Kain of the national research council has been in British Columbia during the last year engaged in this investigation.

Consideration of progress in developing rust-resistant wheats will be an important item on the agenda of the meetings at Winnipeg.

Dr. H. M. Tory, president of the National research council, expects to leave tomorrow to participate in certain of the discussions.

PUBLIC WORKS SCHEME TO BE FAR-REACHING

Will Be Presented at Ottawa Prior the Easter Recess

RAIL REPLACEMENT FINANCE TALKED

Both Canadian R. R. Lines in Need of Equipment

OTTAWA, March 31 (CP). — A public works scheme fashioned on a more comprehensive scale than has ever been attempted before in Canada has been under consideration by the government and may be presented to parliament before the Easter adjournment. It was the main subject under discussion at Saturday's long session of cabinet council.

Not only will the public works construction act of last year be extended and elaborated, but the new measure will take in other lines of industrial activity which may be assisted in the interests of general employment. It is intended to provide authority for government co-operation with industries manufacturing rolling stock and other rail equipment, and will cover any legislative action that may arise from the report of the commons committee on housing.

NO NEWS ON ADJOURNMENT

Whatever the government may have decided with respect to taking a four or five week adjournment beginning with Easter, no intimation has been made public.

During the last six months there has been a great deal of study given the matter of new rail equipment needed by both the Canadian National and Canadian Pacific systems and reports were current the government would assist in obtaining such orders for the equipment makers by guaranteeing bank loans on the same basis that rail orders were given Algoma and Sydney steel plants last year.

RUMANIA TO BAIT JEWS?

BUCHAREST, Rumania, March 31 (AP).—A violently worded anti-Semitic manifesto was issued today by 11 former cabinet ministers of Rumania advocating the introduction of racial correction measures in all forms of Rumanian activity.

The manifesto came in the wake of a clash last night between Jewish students and ultra-Nationalist undergraduates of the university who raided a Jewish ball, smashed windows and roughly handled the dancers.

The correction measures advocated would include all trade and industry, government offices and the free professions. The measures proposed in the former ministers' manifesto were similar to the Aryan theme of the Nazi constitution in Germany and were intended drastically to restrict the employment of Jews and other racial minorities of Rumanian citizenship.

The Ultra-Nationalist movement is fast gaining ground in Rumania.

Johnson Fires Parting Fusilade Against Fr. Coughlin

CHICAGO, March 31 (AP)—Hugh S. Johnson has fired his final fusillade at Father Charles Coughlin and Senator Huey Long.

The fiery general levelled his verbal guns at Father Coughlin last night and then rested with:

"I am done with this controversy."

Johnson compared the Detroit priest to Adolf Hitler, accused him of trying to develop a belief that the Catholic church is "deliberately and subtly building in the United States a Fascist order," denounced the monetary plan he advocated as a "nonsensical monstrosity," and attack his union for social justice.

Victoria Church Calls Pastor Who Lives in Calgary

CALGARY, March 31 (CP).—St. Andrew's Presbyterian church of Victoria has extended a call to Rev. S. Bacon Hillocks, it was announced today. Mr. Hillocks has been residing in Calgary since his resignation from St. Stephen's church, Vancouver, where he occupied the pulpit for five years. He practised here for some years as a barrister and solicitor and represented the city as a Conservative in the legislature.

MAY 6 NOT TO BE A COMPULSORY HOLIDAY

VICTORIA, March 31 (CP)—Accession day, Monday, May 6, the quarter-century jubilee anniversary of the coronation of King George, has not been proclaimed as a public holiday for the purpose of the Wednesday half-holiday act, it was announced Saturday by the attorney general's department.

Thus, it was explained, there will be no compulsory closing of stores in British Columbia on that Monday and stores will observe the mid-week holiday on Wednesday as usual.

BROOKS SETS NEW RECORD

7 Days, 19 Hrs., 50 Min. From Australia to England

LYMPNE, England, March 31 (AP).—H. L. Brook, British aviator, landed here at 3:55 p.m., setting a new record for a solo flight from Australia to England.

He left Port Darwin, Australia, at 8:05 p.m., March 23, completing the journey in an elapsed time of seven days, 19 hours, 50 minutes.

The previous unofficial record, held by C. J. Melrose, an Australian, was eight days and nine hours, established last September. The official record time set by Capt. James Mollison in 1931, was eight days, 22 hours.

THREE DIE IN AN AUTO CRASH

5-Ton Cement Block Is Moved Nearly a Foot

MONTREAL, March 31 (CP)—Three men were died and one was in hospital critically injured tonight following an accident last night when their automobile crashed into a heavy fixed cement safety zone. They were employed by a Montreal automobile agency.

The dead:

Adelard DesJardines, 54, driver, almost instantly killed; Leo Emile Diotte, 26; Joseph C. Choquette, 49.

The fourth man, Camille Dandurand, 50, suffered a fractured skull, a broken arm and severe internal injuries. Slight hope was held for his recovery.

The crash hurled the men out of the car. Three ambulances rushed up to take the men to hospital but both Diotte and Choquette were dead before they were admitted. All three killed had fractured skulls.

Eye-witnesses stated the car was travelling comparatively fast. The five-ton cement block was moved nearly a foot by the collision.

The car telescoped. The radiator, ripped to pieces, was found in the back seat of the automobile.

GERMAN TROOPS GROUPED NEAR MEMEL BORDER

GENEVA, March 31 (AP) — Geneva was disturbed tonight by press reports from Poland that German troops were being grouped near the Memel territory.

(Four Nazi were recently sentenced to death in Lithuania for plotting to return Memel to Germany and 87 others were sent to prison. Although Memel has autonomy, it is under Lithuanian sovereignty.)

Aberhart Is Not a Candidate

CALGARY, March 31 (CP)—William Aberhart, founder-leader of the Alberta Social Credit league, will not run as a candidate in the Alberta general elections in June and he had no intention of seeking the premiership of Alberta, he told his regular Sunday afternoon audience today.

BABE WEIGHS 22 POUNDS

NEW YORK, March 31 (CP)—A baby boy weighing 22 pounds has been born to Mrs. Charles Steinmann of the Bronx. The infant is one-sixth the weight of his mother and tips the scales at twice the weight of all Dionne quintuplets at birth.

PERFUME MAKER DIES

NEW YORK, March 31 (AP)—Prince Georges Matchabelli, 49-year-old descendant of the royal house of Georgia in Transcaucasia and manufacturer of perfume, died at his apartment here today.

JOHN BUCHAN TO BE GIVEN A PEERAGE?

Expect Canada's New Governor-General to Be a Lord

PAPERS SAY HE CHOSE A TITLE

But He States Idea Is "Quite Absurd" When Asked

LONDON, March 31 (CP).—Two newspapers today predicted John Buchan, announced as next governor-general of Canada, would be elevated to the peerage. Mr. Buchan himself said a newspaper statement that he had chosen a title was "quite absurd."

The Sunday Express and the weekly Dispatch predicted his elevation to the peerage. The Express said he would be titled Lord Bedesmuir. The Dispatch said his most likely choice was Lord Tweedmuir.

Mr. Buchan said: "The grant of a peerage is entirely at the discretion of His Majesty. The matter has not yet been raised. Therefore I have not given thought to the question of a title." His attention was drawn to newspaper reports he had reached a decision on the matter.

Thirty years ago, said the Observer, it was predicted Mr. Buchan would either write a history of Calvinism or become a cabinet minister. "He achieved a brilliant alternative in literature and in politics; he has now surpassed the other prediction," the paper said.

"It would not be enough for Canada if he was merely a man of letters, but his ample credentials include great business experience and the high commissionership of the Church of Scotland."

WATER HALTS STUDENT MOB

KAUNAS, Lithuania, March 31 (AP).—Streams of water from fire hoses dampened a flaming anti-German demonstration today by 4000 Lithuanian students. As the climax to a noisy march through the capital's streets they rushed the German legation.

Police, forewarned of the demonstration, waited at the legation armed with fire hoses. When the temper of the crowd mounted to the boiling point the gendarmes cut loose with cold streams of water. Dripping students fled.

A semi-official statement Saturday accused German radio stations of waging "a campaign of hate and lies" against Lithuania, following the sentencing of four germans to death and 87 others to prison in an alleged plot to seize Memel and restore it to Germany.

RELIEF CAMPERS REQUEST GRANTED

VICTORIA, March 31 (CP). — Representations of Premier T. D. Pattullo of British Columbia to the Dominion government, asking that citizens' committees be appointed to hear complaints of men in unemployment relief camps in this province, have been granted, it was announced today.

ANDY BAHR AT EDMONTON

EDMONTON, March 31 (CP) — Andy Bahr, Seattle reindeer herder, flew into civilization today after five years in the wilderness of the Arctic guiding reindeer 3000 miles from Kotzebue, Alaska, to Kittegazuit on the Canadian Arctic shores.

THE WEATHER

Temperatures:	Min.	Max.
NELSON	13	36
Victoria	36	48
Vancouver	30	52
Kamloops	26	36
Prince George	14	28
Estevan Point	34	44
Prince Rupert	28	44
Dawson	4	32
Atlin	12	30
Seattle	40	48
Portland	34	50
San Francisco	60	60
Spokane	26	38
Los Angeles	54	62
Penticton	24	—
Vernon	25	—
Cranbrook	20	37
Calgary	2	14
Edmonton	8	16
Swift Current	2	20
Prince Albert	10	24
Saskatoon	10	22
Qu'Appelle	4	22
Winnipeg	8	26
Moose Jaw	6	25

RUSSIA BELIEVES GERMANY IS AIMING REVENGE ON FRENCH, BELGIANS AND SLOVAKIANS

Russia and Britain Find "No Conflict" 'Tween Them in Cause of Peace; Would Invite Germany Into Any Security Pact

By JOHN LLOYD
(Associated Press Foreign Staff)

MOSCOW, March 31 (AP).—Anthony Eden, British lord privy seal, is in agreement with Joseph Stalin and Foreign Commissar Maxim Litvinoff that the nations should go ahead with building up a European security arrangement on the basis of the London peace plan, a joint communique announced tonight.

RUSSIAN PRESS SENDS BROADSIDE

The first official account of the joint conferences here, issued as Capt. Eden was leaving for Warsaw to continue his peace tour, followed a new blast at Germany in the Soviet press with the warning the reich has plans for revenge on France, Belgium and Czechoslovakia.

(Continued on Page Ten)

8,500,000 MEN MAY TAKE UP ARMS FOR FATHERLAND

580,000 Youths of 1915 Class Will Be Conscripted Today; Ludendorf Slated for an Important Army Post — New Plans

LONDON, March 31 (AP).—British press dispatches said tonight 8,500,000 men are likely to be called up for military training in Adolf Hitler's aggressive campaign for a "Germany rearmed."

Young Germans from the class of 1915, totalling 580,000, will report tomorrow for medical examinations at barracks throughout the reich under the military conscription law of March 16, said information received here.

The new defence laws, it was further learned, will announce the creation of a "national council for defence," of which General Erich Ludendorf is slated to become one of the most influential members, along with General Hans von Seeckt who has been called back from China.

(Continued on Page Ten)

Japan Cannot Think of Any German Alliance

By GLENN BABB
Associated Press Foreign Staff

TOKYO, April 1 (Monday)—(AP)—A foreign spokesman said today Japan has points of sympathetic contact with European powers seeking agreements to counteract Adolf Hitler's rearmament and "we cannot think of any alliance with Germany."

Eiji Amau, the spokesman, avoided committing Japan to adherence either to the former European allies or to Germany but said there would be no far eastern Locarno pact (said to have been considered in Anglo-Russian conversations).

He stressed Japan's aloofness from the European crisis, but outlined Tokyo's position on it:

1. Japan is ready to discuss with Russia some decrees of remilitarization of far eastern frontiers.

2. Japan considers her 1907 entente with France still valid, although "of rather vague significance" since the great war.

3. "We cannot think of any alliance with Germany."

374 INFANT COUPLES, BEWILDERED AND IN BARE FEET ARE MARRIED IN INDIA

BOMBAY, India, March 31 (AP)—Their childish eyes blankly bewildered and their bare feet fretfully chafing the grass, 374 infant couples were married today in a meadow near the small village of Kathiawar. It was the largest mass child marriage ceremony held in India in many years.

Some of the brides and bridegrooms were near infants in arms, whose parents had arranged their future lives for them in accordance with Indian customs centuries old.

Many babies slept in the arms of their elders while the latter said their "I do's" for them. Others gurgled happily at the booming of gun salutes which were a part of the elaborate ceremony.

The young bridegrooms arrived, many of them, in decorated bullock carts and were carried before the priests, some of them laughing, some crying. The priests incanted the mass marriage vows and afterward all the tiny couples united in a big feast of celebration in which their parents joined.

Child marriage in India is a religious tradition among the Brahmin and other Hindu castes. Marriage contracts are usually made before or at the time of birth by the parents and family, and the marriage is performed when the children are between two and 14 years old.

Does Nelson Need an Auditorium?

An Essay Which Was Awarded First Prize in the Competition Between Students in the Nelson High School

The citizens of Nelson, the miners of Ymir, the farmers of Harrop, the students of Nelson schools, and sport enthusiasts of the entire Kootenay district have but one answer to this question: "Yes, Nelson certainly does!"

Although there are many different reasons for the need of an auditorium in Nelson, one of the most outstanding is the inadequate facilities for such sports as hockey, basketball, badminton, curling and box orcas. An auditorium containing a sheet of artificial ice and a modernly equipped gymnasium, would completely abolish this serious check upon Nelson sport, and Nelson would rapidly take its place among ranking British Columbia cities as a home of good, clean sport.

The development of the Nelson Little Theatre association, the Kootenay Musical Festival, and the Nelson annual fair has been seriously retarded in recent years by the lack of an adultorium in Nelson. The construction of an up to date auditorium is the only solution to this and many other problems, foremost among which is that of holding conventions, public meetings, and theatrical and musical performances of world-renowned artists.

Nelson is building for the future, a future of health, happiness, and prosperity. An auditorium will play an immensurable part in enabling Nelson, the Queen City of the Kootenay, to attain its goal.

Names of winners will be published later.

TRAIL ENTRANTS AMASS TOTAL OF 205 POINTS AT FESTIVAL – NELSON 90 AND THE FORKS 34

Adjudicator Warm in Praise for Choir Work

TRAIL, B.C., March 31—The city of Trail aggregated the highest number of points accumulated by winners of the different contest classes of the sixth annual Kootenay musical festival held at Trail Thursday, Friday and Saturday. Trail entrants captured 23 firsts, 15 seconds and six thirds for a total of 105 points with Nelson a close second with 22 firsts, nine seconds and six thirds for a total of 90 points. Grand Forks ranked third with 10 firsts, one second and two thirds for 34 points. Rossland took one first and three thirds for six points and Procter one second for two points.

Despite the late arrival of the adjudicator, Dr. Walker Robson of London, England, he handled all classes in fine order in a shorter than scheduled time and the last class was through performing shortly after 4 o'clock Saturday afternoon.

ATTENDANCE GOOD

All performances were well attended and the adjudicator couldn't help remarking about it in conversation with officials. He stated that they were better attended than the usual festival in England and he was glad to see such a great deal of enthusiasm in music.

A grand concert, the artists of which were winners of 18 prominent classes, completed the festival Saturday night. Performers appeared at both the Knights of Pythias hall and Knox church and both houses enjoyed capacity attendances. Leslie Craufurd, president of the Nelson executive, was chairman of the K.P. hall concert and B. A. Stimmel, president of the Trail executive, was chairman at Knox church.

HUME CUP CHANGES HANDS

It was at the K.P. hall that Dr. Robson presented the Hume hotel cup, special intercity challenge, emblematic of the highest aggregate marks to Mayor E. L. Groutage. Last year it was won by Nelson.

On receiving the cup the mayor believed the Trail competitors deserved it or they would not have received it. He expressed his pleasure of the festival and hoped that such a splendid feast of music would be renewed in the coming year.

Dr. Robson then spoke on what England is doing in the musical sphere. He said that every village, town and hamlet in the old country has a festival like the one which had just closed in Trail. Even in Ireland, he said, they are still persevering with music. He was glad to have the privilege to come to this outpost of the United Kingdom. There is no condition of life, he felt, but what music means something to it. For the adult there is the solace and the thrill of singing and playing together in a festival, and out of it parents derive pride in seeing their children participate. Music makes a difference when he or she grows up, he asserted. Keeping the children interested in music helps toward forming a greater race. Bring up a child for the love of art and greater things, was his plea to the audience.

Dr. Robson complimented those responsible for putting on the festival and considered it a great work and an arduous one, work that had been done, not for the sake of self-interest, but for the sake of the children.

Class 30, ladies' duet, soprano, 1 and 2 open:

Miss Marguerite Sandercock and Mrs. G. Bergeron, Trail, were the only entry, being awarded 84 marks.

Dr. Robson seized upon this occasion to offer a few constructive remarks on singing. "Singing must express something," he said. "I have no use for singing as singing. It is different from an instrument which expresses a thing vaguely. The singer must live the song for the time being and interpret it. That is the important thing in singing. Tone is secondary. The duet was sung beautifully, but they did not live the song.

Class 26, vocal solo, Italian open. Competing for cup donated by Cristoforo lodge No. 1 Trail. Charles Catalano of Trail, holder last year, was the only competitor and again won the cup obtaining 83 marks.

This Italian solo was most pleasant to hear, Dr. Robson said. A very smooth voice, with the Italian style and color all done so easily and without effort, as the Italians do these things. The lower tones were very smooth and soothing, the upper notes too open and wide. The singing itself was excellently done, and it was pleasant to hear true vowels once more.

Class 60, instrumental trio. Violin, cello and piano.

Instrumental trio, Grand Forks, only competitor was composed of Mrs. Reynolds, Marjorie Kidd and Louise McPherson. Awarded 83 marks.

Dr. Robson commented on the difficulty of getting cello players, experienced in England as well as elsewhere, until quite recently. Dr. Robson pointed out the weakness in the cello part, so far as artistry of tone was concerned especially above middle C. Lower notes are good, but practice is needed in upper ones. It is an erroneous idea to think that bass notes are not so important as higher ones. The cello is not a brass instrument, and was never intended to be. It is a melodic instrument. As a whole the trio was very good, well balanced in tone. The violinist was very good, she had volume and should make more use of it. The pianist also was very good. The whole trii was too subdued, not jolly enough.

Class 55, duet for violin and pianoforte, under 18 years:

Daisy Norris and Billie Wallace, Nelson, composed the only duet competing. They were awarded 85 marks.

Dr. Robson remarked that such duets were very difficult. "The allegro, No. 3" is a very famous piece. The accompaniment was very nicely played, but too subdued to be as a duet. The violinist was too restricted in her position. She should have more accentuation, all of which is just a matter of time.

INTELLIGENT INTERPRETATION

Class 20, ladies' vocal solo, mezzo soprano, open.

Jessie W. Anderson, Trail, only entry, receiving 88, 87—175.

Dr. Robson declared that Miss Anderson's singing was the nicest he had heard since landing in Canada. A beautiful voice, sweet and with bloom on it. Characterized by sincerity. Phrasing, however, was not always good enough. The vowel "I" was not bright enough, this was poor artistry and very bad English. A sincere and intelligent interpretation.

Class 54, violin solo, open.

Otto Niedermann, Trail, the only entry, was awarded 85 marks.

He had volume, tone and range, but the rendition was absolutely dead, said Dr. Robson. Thouse he had everything else, there was no emotion. If he had infused a little he would have done better.

Class 24, vocal solo, bass, open. Eric Bourchier, Rossland, only entry. Awarded 80, 83—163.

His voice was resonant, round, and he sang without effort. Dr. Robson remarked that consonants were very important. Singing depended on consonants and diaphragm. Rhythm was good, but color and vitality left when his consonants were sung.

Class 17. Young vocalist: Girls under 19 years.

Helen Garrick, Nelson, 78. Olive Eileen MacLean, Procter, 76.

Miss MacLean held herself too rigidly, which detracted from the effect, Dr. Robson declared.

Helen Garrick possessed a small voice but more free and pleasing.

Class 80, instrumental solo. Challenge competition. One entry, Otto Niedermann, Trail, who was awarded 84 marks. Criticising his effort, Dr. Robson declared that he had made a fine effort. He is a great player, but must overcome the coldness which characterized his work.

Class 42. Sight reading, piano, open, 17 years.

J. Ringwood, 90.

Dr. Robson declared there were two things he dreaded, tenor solos and sight reading. The interpretation was excellent, the contestant having the right idea. He knew the key he was playing in and preserved rhythm at all costs. His expression was extremely good, and he found time to interpret as he went along.

Class 68. Original composition. Two original compositions were portrayed by Miss Jessie B. F. Gairns.

In her "Nocturne" there was nothing original, more or less a copy of Chopin, stated the adjudicator. She had accomplished the same effect with the use of a different figure.

The "Dream Fantasy" her imaginative figure, was good. She had shown some ideas which were real, that is, not manufactured, ideas which had just come, as ideas do.

She did not possess enough harmonic knowledge to develop her ideas, and the result was too much repetition of tonic harmony.

She was awarded 76, 83—159.

Saturday afternoon's program of the festival opened with playing of the "Magic Flute," an overture by Mozart by the Nelson Symphony orchestra which was uncontested in the open orchestra class. After its rendition Dr. Robson's first remark about the orchestra was that it was quite an uncommonly good one. He stated that seldom are found amateur orchestras as good. There is wonderful joy in singing together, he said, but far more thrill when playing together. He said that the horns were not quite in tune but the strings were excellent, clean and crisp. He noticed they were all together on the down bow and had a lovely accent on it. The development part of the piece was well worked up and the final passage contained a rhythmic vitality that was extraordinarily good.

The C. M. & S. Glee party, conducted by Gwilyn Jones, was the only entry in the male voice choir competition, but after the test pieces "Sigh No More Ladies," arranged by Dunhill, and "Sleeping," by German, had been sung, Dr. Robson began his most favorable comment on the first Canadian choir that he had heard. In England, he said, it is imagined that there is nothing outside of England that is as good as in England, but he admitted that it was as good a male voice choir as he had ever heard. He thought it marvelous that such a large choir could be organized in a city the size of Trail. In England, he said, cities much larger than Trail have much smaller choirs. He was glad to see the enthusiasms taken. It is a good choir, a very good choir and beautifully balanced, he said. The parts are equally distributed and the rhythm splendid, he added. The parts were well balanced and neat, but the contrast was not vivid enough, he said of their first number. He advised that the choir should give a wider range of expression. The pianissimos were beautiful at the end and the staccato very good, but the crescendos were not big enough. Their weakness was in diction he said, having great difficulty with the consonant "s" of which there are many in both songs. The choir sang accompanied by the piano, but Dr. Robston stated that it was not necessary as this choir could sing well without it. The marks he gave were 89 and 97, a total of 176. The glee party retained the cup donated by W. O. Rose, M.D., Nelson.

Following the singing by St. Andrew's senior choir, conducted by Mrs. Edith Anthony, in the church choir competition, Dr. Robson conducted the choir to give his idea of how church music should be sung. He said the choir had a good deal of nice tone and sang extremely smoothly, but tradition had affixed church music to a straight line which was all wrong to his mind. He brought more color out of the choir which gave considerably more life to the two numbers "Comfort, O Lord" by Crotch, and "Worship" by Geoffrey Shaw. He also rearranged the choir, having the tenors and bases stand flanking the altos and sopranos, so that their voices would balance better. The marks he gave were 80 and 78, a total of 158, and he returned the shield donated by Associated Canadian Travellers, Nelson, which was held last year by the same choir.

TRAIL CHOIRS WELL ORGANIZED

Of the Trail Ladies' choir, conducted by Mrs. S. S. McDiarmid, only entrant in the open ladies' choir competition, Dr. Robson said it had good tone, nice color, the singing was natural and fresh, which were qualifications necessary to make it a good choir. He added that it was a good choir, judged from all standards. At this point he believed there to be splendid organizations in Trail to produce the choirs as he heard Saturday afternoon. He pointed out, however, that the second sopranos were too powerful, but that was a small point, being only a matter of adjustment.

The first song, "Though Philomela Lost Her Love," by Morley, was sung very well, he considered, and it was full of rhythmetic vitality. The diction was better than the male choir's and the singing was extraordinarily good in the forte passages. "Sweet Day" by Handel was not quite so good for the choir lost the rhythmetic vitality that was given in the first piece. The pace was good, but there was no spring with it. He believed that the choir could enter any festival without a fear. The marks given were 85 and 84.

The ladies' choir retained the Butorac Jewellery store cup.

TRAIL BAND WINS

The Trail Canadian Legion band, branch No. 11, won the S. G. Blaylock cup which it also held last year under the same conductor, William Donnelly, by attaining three points higher than its competitor, the Nelson City band, conducted by Spencer J. Newell. Trail receive 85 and Nelson 82.

The piece played was "Grandioso" an overture by De Lamater, and in the playing of an overture, the bigger band had the pull, the adjudicator said. An overture demands extensive technique, he said. Of the first band, he said it had splendid rhythym and nice variations to crescendos and diminuendos. The band had a fine spirit but the woods were slightly out of tune and too pronounced when taking the accompaniments. In no case were the chords empty. The cadence at the end was good and the climax well worked up and on the whole a good performance.

The second band started well, the adjudicator said, but one of the trombones was out of tune and the horns slightly sharp. The swing was full of vitality, brightness and earnestness, however. The soft chords in the middle of the overture were not quite full enough. Here he explained that with a small band one must be careful which notes in a chord are dropped and still have the chord sound full. One cannot have a chord without a third, he said and have it sound full.

Guide for Travellers
Nelson, B. C., Hotels

"Finest in the Interior"
HUME HOTEL
Free Bus Service — Geo. Benwell, Prop.
BREAKFAST 25c to 60c
LUNCHEON 35c to 50c — DINNER 35c to 65c
Rotary and Gyro Headquarters
Telephone 787 — Nelson, B.C. — 422 Vernon St.

HUME—J. Nazan, P. Kelsberg, H. Parker, R. K. Newport, P. Newnancy, F. N. Black, S. J. Cook, E. C. Thompson, R. T. Nuggent, J. A. Peterson, J. Entwisle, Vancouver; C. A. Yule, R. S. Fraser, W. R. Lawrence, Penticton; R. J. Cox, Toronto; J. T. Tabor, Victoria; H. Coursey, O. Sibley, R. Steedman, Medicine Hat; A. E. Graves, Vernon; W. L. Penick, San Francisco; Mr. and Mrs. C. B. White, New Denver; J. H. Doyle, Creston; B. Levi, Winnipeg; J. J. Campbell, Willow Point; Mr. and Mrs. J. B. Christenson, J. N. Christenson, Fernie; M. C. Thompson, Cranbrook.

The Savoy Hotel
"Where the Guest Is King"
Nelson's Newest and Finest Hotel.
Many Rooms With Private Baths or Showers
J. A. KERR, Prop.
134 BAKER ST. — PHONE 19 — NELSON, B.C.

SAVOY—W. H. Dobson, Peter R. Rume, W. J. Saunders, A. Stone, Calgary; J. W. Muir, J. N. Murphy, Kaslo; R. Buerge, Nakusp; A. C. Ervine, Salmo; Mike Orfus, A. Burgess, R. Peachey, Queen Mine; Don C. Aldis, Longbeach.

New Grand Hotel
P. L. KAPAK, Prop.
Hot and Cold Water
Single 50c up; double 50c up
Monthly rates $10.00 up
PH. 234 — 616 VERNON ST

Occidental Hotel
706 Vernon St. — Phone 587L
H. WASSICK, Prop.
SPECIAL MONTHLY RATES
Good Comfortable Rooms
Miners' Headquarters

QUEEN'S HOTEL
A. LAPOINTE, Prop.
Rooms from 50c to $1.50
Monthly $10 and up.
Steam heated and hot and cold water in every room
605 BAKER ST. — PHONE 90

Madden Hotel
A Welcome Awaits You
JAS. A. MADDEN, Prop.
Completely Remodelled
Hot and Cold Water
In the HEART of the City
PHONE 56 — 505 WARD ST.

TRANSPORTATION—Freight and Passenger

NELSON—TRAIL—ROSSLAND
FREIGHT LINE
Leaving Nelson at 9 a.m. — Daily Truck Service
Phone Trail 13 or 191 — Phone Nelson 77
J. C. "SCOTTY" MUIR, PROP.
PROMPT EFFICIENT SERVICE AT ALL TIMES

FREIGHT TRUCKS
LEAVE NELSON TWICE DAILY
5 a.m. and 10:30 a.m. Except Sunday
Trail Phone 135 — TRAIL LIVERY CO. — Nelson Phone 35
M. H. McIVOR, Prop.

SAILINGS TO Britain
April 13 — Duchess of Bedford
To Glasgow-Belfast-Liverpool
April 19 — Montrose
To Glasgow-Liverpool
April 25 — Empress of Australia
To Cherbourg-Southampton
April 26 — Montcalm
To Havre-Southampton-Antwerp
April 27 — Duchess of York
To Glasgow-Belfast-Liverpool
May 3 — Montclare
To Glasgow-Belfast-Liverpool
May 10 — Duchess of Bedford
To Glasgow-Belfast-Liverpool
May 15 — Montrose
To Havre-Southampton
May 17 — Duchess of Richmond
To Glasgow-Belfast-Liverpool
May 21 — Empress of Britain
To Cherbourg-Southampton
May 22 — Montcalm
To Havre-Southampton

HONOLULU—JAPAN CHINA—MANILA
April 6 — Empress of Russia
April 20 — Empress of Japan

AUSTRALIA NEW ZEALAND
April 24 — Aorangi
May 22 — Niagara

For full information apply
N. J. LOWEY
City Ticket Agent, Nelson, B. C.

CANADIAN PACIFIC

NELSON LADY DIES IN IOWA

Mrs. McEwan District Resident Over 20 Years

Mrs. F. N. McEwan, 224 Silica street, died in Mascatin, Iowa, Saturday, according to word received by her son Albert. With Mr. McEwan she had gone south for her health.

Mr. and Mrs. McEwan are district residents of 20 to 25 years standing and Mrs. McEwan leaves three boys, William, now in Calgary, Lawrence and Albert of Nelson and a daughter Laura, also of Nelson.

Grads Win Title

CALGARY, March 31 (CP)—Edmonton Grads tonight had added another Alberta women's basketball championship to their long list as they counted a 48-26 victory here last night over Calgary Beavers in the second of their total-point series for the provincial title.

Grads won the round 106-52 and will meet the British Columbia representatives in the western final.

B.C. TRAP LINE SYSTEM A BOON

Unique in Province; Three Great Advantages

There are several thousand trapping licences in British Columbia, a study of the report of the provincial game commissioner for 1933 reveals, and generally speaking, trapping provides a livelihood for almost that number.

This province is unique in its management of trapping, the trapline registration system being used.

Under this system a trapper is allotted an area which he may trap, and on which no other person may trap. It has undoubtedly been the salvation of the fur-bearing animals, and it has proved to be quite satisfactory during the 10 years or more that it has been adopted.

A trapper wishing to get a license applies to the resident game warden in the district and the application is filled for a specific trap line and forwarded to the divisional office. It is in turn sent to the central point at Vancouver if approved, accompanied by a map of the trap area drawn on the scale of one mile to the inch. If given final approval there, it is registered and mapped, and also mapped in the division office and the office of the game warden, the trapper being supplied with a copy. Later the trapper is issued with a registered certificate giving sole right to trap that area as long as he continues to be a holder of a license.

TRAP LINES VARY

From time to time the trap lines are varied, and their size depends on the country they are situate in. They have no set shape. The trap lines are smaller in the more settled areas and they are 40 or 50 miles long in the northern regions.

The same rulings apply for the Indians, only they are not required to pay a license fee. They must record their traplines.

The annual fur catch varies according to market price of furs, but it consistently runs into the hundreds of thousands of dollars.

All wild furs taken in British Columbia must be recorted to the game department if the furs are to be shipped out of the province. It is against the law to ship by mail, express of otherwise, without an export permit being issued by the game department, and a royalty collected. The royalty collected is taken according to the value of furs. The majority of British Columbia trappers market through the large firms at the coast, but some sell to independents at interior points.

FOLLOW WATERSHEDS

Roughly the trap areas follow the watersheds of streams and their tributaries and have no particular shape or form, the only limiting factors being the configuration of the country.

There are three distinct advantages of the trap line system. Friction between trappers is done away with, illegal trapping is eliminated, and it tends of conserve the stock of fur-bearing animals. Men who are given an area to trap, and want to make a living from it, know that they must not deplete their area or they will defeat their own ends. They leave enough yearly to ensure there being a fair catch the next year. If at any time, a trapper is found to be cleaning up his district, his licence may be taken from him.

NATURAL FUR FARMS

The trap line system has now been in reality, natural fur farms, and the game commissioner's report states that notwithstanding the fact that the stock of certain classes of fur-bearing animals, such as fox, fisher and lynx depends to a great extent on their food supply the fur-bearing animals are on the increase.

Nearly all the available trap lines are taken and only the odd one is left open from time to time. The licence fee is $10.

This method of having trap-line system is unique in the Dominion, and several states to the south have already made inquiries regarding the details of the management.

RANGERS AND LIBS WINNERS

Survive First Round Play, Province Cup Soccer

VANCOUVER, March 31 (CP)—Vancouver Rangers took a 2-0 win over MacCabees in a first round Province cup soccer game here Saturday, while Vancouver Liberals won the second game of the double-header by defeating St. Andrew 5-4 after 10 minutes overtime. Rangers will meet North Shore United and Liberals will play loco in second round matches.

In Victoria, Esquimalt and Victoria West, first division aggregations, marched into the Victoria final of the Province cup competition. The Dockers eliminated Saanich Thistles 4-3 while Victoria West nosed out Victoria City 2-1. The survivors will meet next Saturday and the winner will most likely clash with Nanaimo United in the Vancouver Island final.

DUKE WILL GO UP ON TRIAL

LONDON, March 31 (AP)—The Duke of Manchester was committed for trial Saturday at London's Old Bailey on charges of obtaining £650 ($3250) under false pretenses with intent to defraud.

Specifically the charges were that the 58-year-old duke pawned two pieces of jewelry belonging to his late mother, Consuelo, Duchess of Manchester. He was released under £250 bail pending trial after pleading not guilty through counsel.

It was contended the jewelry on which he received loans, rightfully belonging to the general trustees under the will of the late duchess, although the duke made the following statement in regard to the necklet:

"It is my own property and I have a perfect right to deal with the same."

MAROONS EXPECT A TOUGH BATTLE

MONTREAL, March 31 (CP)—A tough series in prospect was the opinion Tommy Gorman's Montreal Maroons held tonight as they waited for the series opened with Toronto Maple Leafs for the Stanley cup and world's hockey championship.

That was the brief comment of the weary Maroons in the dressing room Saturday after their thrill-packed 3-3 tie with New York Rangers in the second of their two-game total-goal semi-final round. A 3-1 win in New York gave Maroons the round 5-4.

Except for a shout of "We're in the finals now" from Baldy Northcott, Maroons showed little jubilation over their victory. Worn by the task of holding a smashing five and six-forward Ranger offensive in the final 20 minutes the players sat on the benches for a long time before changing to street dress.

Car Loadings for the Week Advance

OTTAWA, March 31 (CP).—Car loadings on Canadian railways amounted to 43,798 for the week ending March 23, according to the weekly report of the Dominion bureau of statistics. This was an increase from 42,313 for the same week a year ago. The index rose from 70.39 to 72.07 for the two weeks under review. The year 1926 is the base 100.

The largest gain was in miscellaneous freight, which increased by 910 cars. Pulpwood was up 714, "other forest products" 310, coal 276 and livestock 71.

Losses were sustained by lumber which was down 325 cars, grain and grain products.

Since the beginning of the year loadings have totalled 812,130 cars, an increase of 20,490 over last year.

Pheasants Released in the Windermere

INVERMERE, B.C., March 29—The game department of the provincial government shipped in a consignment of 100 Hungarian pheasants from Revelstoke. District Game Warden Sinclair met them on arrival here and released 40 on the higher land back of Invermere Heights. Ten were released at the experimental station at Windermere and he took 50 to be released in Cranbrook district.

The Windermere District Rod and Gun club will keep track of the pheasants released in this district, and it is hoped the residents will help in protecting them from dogs and so on and feed them until such time as they become familiar with their surroundings.

Last year there were a number released near Canal Flat on Thunder Hill ranch and these have done very well through this winter.

Miss Dorothy Lee and Mr. and Mrs. Lloyd Tegart of Windermere have returned from a seven-week motor trip through Oregon and California and coast cities. They went via Spokane, Seattle, Vancouver, Victoria and back down the coast to San Francisco, Los Angeles and among other points visited the Boulder dam in Colorado.

Mrs. Lee expects to move to her ranch on Invermere heights early in April.

Mrs. Chisholm, wife of A. M. Chisholm, government agent at Windermere, is spending a couple of weeks visiting friends at coast cities.

Mrs. William Armstrong is making satisfactory progress toward recovery at St. Eugene hospital, Cranbrook, where she has been for two weeks, after having undergone a major operation. Mrs. Armstrong hopes to return home in two weeks.

Name Commissioners for Fernie District

Among the election commissioners named for the Fernie district are the following:

Herbert B. Black of Rooseville, Henry Couillard and William Porter of Natal, William Weaver of Harmer's ranch, Ross Costanzo, Nochola Miscisco, John Frederick Bennett, Anthony Felix Taverna, Edward Hesketh, George Chesters, William Martin Dicken, James McLean, Fernie, Antonio DeLuca, Herbert Archibald Le Roy, Michel.

ROSSLAND GUN CLUB ELECTS

Charles Nesbitt Is the President; Plan for Season

ROSSLAND, B.C., March 31 — Charles Nesbitt was elected president of the Rossland Rod and Gun club at a meeting called for the reorganization of that body Friday.

Other officers elected were George Nixon, vice-president; R. W. Timms, secretary-treasurer; Thomas Supple, Richard E. Plewman, Ernest Chesham, James Wright, Irving J. Trembath, William Butorac, Guy F. Cooper, executive committee.

Plans were laid for future activities of the club, including a game dinner in the late fall. A fish dinner during the summer is also on the agenda, provided the devotees of the hook and line have the luck they hope for.

A committee was appointed to look into the cost of equipment, etc., for trap shooting as well as a suitable location.

TITLE FIGHT IN ENGLAND?

LONDON, March 31 (AP)—Max Baer vs. Max Schmeling for the world's heavyweight championship, either here or in Rome sometime during August—that is the confident prediction of Walter Rothenburg, German sports promoter who staged the Schmeling-Steve Hamas fight at Hamburg March 10.

In London to arrange to have the heavyweights clash at Wembley August 17, Rothenburg last night flashed an official looking document signed by Schmeling and which he hinted was an agreement to meet Baer somewhere in Europe.

"You'll see," smiled Rothenburg. "I'll have the fight here. Baer has agreed. He will receive a guarantee of $200,000."

Rothenburg isn't worrying about the British Boxing commission's rule which prohibits two foreign fighters from meeting in England.

"I think they would waive that in order to get a championship fight. If not, there is Rome and its wonderful Colisseum. Mussolini wants the fight," he said.

MILLERS WIN IN JAPAN, 14-0

TOKYO, March 31 (CP cable)—Canada's touring Battleford Millers hung up the fifth consecutive win of their Japan ice hockey tour here today when they defeated the Manshu Medical college team, 14-0.

The Canadians, who have not lost a game since starting their tour here two weeks ago, meet the Tomakomai-Oji team on April 3 and three days later wind up their tour against an all-Japan team.

Social News of Rossland

ROSSLAND, B.C., March 31 — Word has been received here of the death at Chewelah, Wash., of Carl E. Stenson, a former resident of this city. Mr. Stenson was born in Michigan 53 years ago and came to Rossland as a young man, being prominent in labor circles. He was married here in 1913 and left for Chewelah about 1918.

* * *

Dr. J. S. Daly left Friday evening for London, England, where he will take post-graduate work in London hospitals in internal medicine and diagnosis.

* * *

Miss Marie McDonald has accepted a position on the staff of the Secret Heart hospital, Spokane.

* * *

Mrs. William Y. Palmer was a Trail visitor yesterday.

* * *

Mrs. Alice Perkins, who has been a guest of her son and daughter-in-law, Mr. and Mrs. E. E. Perkins, has left for Salmo where she will visit before returning to her home in Kaslo.

* * *

Alfred Endersby of Fruitvale is spending a week in the city.

AYR UNITEDS BEAT DUNDEE

3-2 Win Provides the Fireworks in Short Day

GLASGOW, March 31 (CP cable)—The abbreviated Soccer league schedule stirred things up at the bottom of the Scottish first division standing with most of the relegation-threatened clubs participating in the four games played. Ayr United provided the fireworks Saturday with a 3-2 victory over seventh place Dundee.

As a result of the games, Ayr United is in 18th position and Falkirk and St. Mirren jointly occupy the cellar, one point behind. Dunfermline snatched a pair of valuable points from Partick Thistle but Queen of South lost a tough 1-0 decision at home against Kilmarnock. St. Mirren, desperate Paisley outfit, took a rude jolt at Fir Park when Motherwell trounced them 3-0.

Ayr deserved its win over Dundee, who were the butt of St. Mirren last week. Fleming banged home two goals and McCall, from a penalty, clinched the issue for the United while MacNaughton, from a penalty, and Robertson, scored for Dundee.

Motherwell, just home from Paris, proved too much for St. Mirren. Ellis, from a penalty, MacFayden and Ogilvie provided the goals in the shutout.

Dunfermline treated home-town fans to a sparkling game against Partick Thistle and deserved the 2-1 victory. McGowan and Dobson counted for Dunfermline. Hastie got Partick's lone counter. A single goal by Williamson gave Kilmarnock a somewhat lucky win over Queen of South.

Matters remained pretty much "as you were" in the second division. Third Lanark maintained its lead with a 3-1 victory over East Fife while Arbroath soundly trounced Dumbarton 4-0. St. Bernard's were unequal to the task against Raith Rovers and went down to a 3-0 lacing.

MAROONS AND LEAFS THURS.

MONTREAL, March 31 (CP)—Toronto Maple Leafs and Montreal Maroons will open their series for the Stanley cup and world's hockey honors at Toronto Thursday, April 4, and continue it there Saturday, April 6. The third game will be at Montreal Tuesday, April 9.

If a fourth game is necessary it will be played at Montreal Thursday, April 11. If the series goes the full five games the last contest will be at Toronto Saturday, April 13.

These dates, agreed to by Conny Smythe and Thomas Arnold, league governors for Toronto and Maroons, respectively, were confirmed and announced tonight by President Frank Calder of the National Hockey league.

Detroit Olympics Will Come to B. C.

VANCOUVER, March 31 (CP)—Guy Patrick, manager of the champion Vancouver Lions of the Northwestern Pro Hockey league announced tonight that Detroit Olympics, International Hockey league champions, had accepted an invitation to play a five-game series here within the next two weeks. The Olympics are due here next Thursday, Patrick said, with the first game set for Friday night and the others the following Monday, Wednesday, and if necessary, Friday and Monday nights.

Returns to Rossland From Ross Spur

ROSS SPUR, B. C., March 31—Mrs. William Anderson, who had spent the past week visiting here has returned to her home in Rossland.

Mrs. L. A. Bell and her father, L. A. Bell, were visitors to fruitvale, and were guests of Mrs. Deo Wick.

Mrs. John McColm returned home after visiting at the home of Mrs. Watson in Fruitvale.

Mrs. T. J. Tremblay and Miss Marie Tremblay were visitors at the home of Mrs. Abe Doerksen.

Mrs. John McColm and Miss Edith McColm were the afternoon guests of Mrs. J. F. Doerksen.

BATTLE TO DRAW

PARIS, March 31 (CP cable via Reuters)— London Canadians and Paris Canadians played a 3-3 tie in a stormy hockey game Saturday night.

BOMBAY (CP)—Authorities in Junagadh state have discovered an extraordinary forgery involving a whole collection of carved writing purporting to be Asokan rock edicts.

The government of Chile has safeguarded the stone images on Easter Island by making the island a national park.

COAL — WOOD
FOR BETWEEN SEASON "CARRY-ME-OVERS"
We handle
GALT COAL
ACME KLEENBURN
CROW'S NEST
CANMORE BRIQUETTES
PETROLEUM COKE
THREE HILLS
and DRY WOOD
All Kinds and Lengths
For Prompt Service

PHONE 33
For Satisfaction Buy Your Fuel at the
West Transfer Co.
Reliable Service Since 1899

NASOOKIN A STERN-WHEELER TO THE END OF THE CHAPTER

Government Decides Against Change to a Screw

A stern-wheeler the Nasookin was built, a stern-wheeler she operated in her proud days as queen of the Canadian Pacific fleet on these waters, and a stern-wheeler she will remain during the balance of her life as the Kootenay lake government ferry.

The Victoria authorities have cast the die against the change to a screw propellor powered by diesel engines, suggested by the machinery people, and the order has been issued to have her present boiler rebuilt and her present engines overhauled. This work will put her in shape to last out the natural life of her steel hull, her service so far having covered some 22 years.

WILL BE OFF MONTH

Present plans call for her being laid off about the middle of April, and being in the hands of the repair crew about a month. She will be moored at the Canadian Pacific shipyard at Fairview, it not being necessary to haul her up on the ways.

During her layoff, the Canadian Pacific steamer Moyie will handle her schedule, which, until summer arrives, will call for two round trips a day between Fraser's Landing and Gray Creek.

Castlegar Ferry to Operate Later

Monday morning the Castlegar ferry across the Columbia river will go on its spring schedule, and will operate daily from 7 a.m. to midnight instead of from 7 a.m. to 10 p.m., as it has done in the winter. This extension of service coincides with the usual opening of the motoring season for pleasure purposes. It will be in effect until superseded by the midsummer schedule of continuous service in July.

HEIGHT IS GOOD FOR BADMINTON

Proposed Building Would Satisfy Needs

During the past few years considerable discussion has arisen over the height needed for a good badminton hall, and whether the proposed auditorium would give badminton players enough between floor and ceiling.

Alderman T. H. Waters, in order to clear up this controversy wired to the coast regarding information on badminton floors, and the coast architects got in touch with one of their representatives in the east who immediately got in touch with eastern architects and Canadian badminton officials. The wire which he returned to Alderman Waters stated that Canadian badminton officials recommend 20 feet as a minimum and that extra height was desirable.

Information was also forwarded from the coast regarding badminton halls there. The Jericho Beach hall is 25 feet high, at the high point, which in the opinion of Mr. Verley, who is in charge, and who is a professional badminton and squash player, is high enough. The Vancouver Lawn Tennis and Badminton club building is 26 feet in height, and the Hill Badminton club is 31 feet six inches at the highest point. The ceiling at the sides however, is 23.4 feet and then raises toward the center. The Vancouver Lawn Tennis and Badminton building is 23 feet at the sides.

27 FEET PROPOSED

The proposed height of the badminton hall in the new auditorium would be 27 feet, and this height would be uniform for 4 courts, and the other two would have a height of 24 feet. Some idea of the height the new Nelson auditorium would provide may be obtained when one knows that the junior high school auditorium ceiling gives a height of less than 19 feet. The new building, then would give eight feet more than this in the case of four courts, and five in the case of the other two.

The Penticton badminton club recently constructed its own badminton hall and after getting official advice on the question of ceiling height, had it constructed 25 feet high.

FEBRUARY EXPORT OF NICKEL

There was a considerable increase in the export of nickel in February, the value being $2,705,000 compared with $1,624,000. Consignments to the United Kingdom were valued at $1,135,000, United States $988,000, Norway $197,000, Italy $192,000, Netherlands $98,000, China $89,000, Japan $18,000.

BRITISH SCOUTS TO CAMP WITH DANES

The Danish Y.M.C.A. Scouts have invited a party of 25 English and 25 Scottish Scouts to their national camp near Copenhagen in July.

ON THE AIR TONIGHT

CANADIAN RADIO COMMISSION NETWORK

CKOV CJCJ CJCA CHWK CFQC
630 690 730 780 840
CFJC
890
CJAT CFAC CKY CKCK CRCV
910 930 960 1010 1100
CJOC
1230

6:00 Babillage orchestra, director Dr. J. J. Gagnier, Jeanne Desjardins, soprano; mixed quintet, Montreal; 7:00 The Young Bloods of Beaver Bend, rural drama, Winnipeg, exc. CRCV; 7:30 Joe DeCourcy's orch. Montreal, CKMO not CRCV; 7:45 News, Weather; 8:00 Lakehead Melody, organist, baritone, Fort William (CKMO, not CRCV); 8:15 Romany Gypsies, novelty trio, Edmonton, (CKMO, not CRCV); 8:30 News, B.C. Network; Books and Things, Winnipeg, exc. B.C.; 8:45 Isaac Mamott, cello, W. Davidson, baritone, Irene Fairfield accompanist, Winnipeg, (CKMO not CRCV); Farm talk, CRCV, CHWK; 9:00 Beverley Fyfe, baritone, Genevieve Carey, pianist, Kamloops; 9:15 Valley Echoes, organ, violin and vocal, Chilliwack; 9:30 Neapolitan Trio, dir. Cardo Smalley, Vancouver; 9:45 Three Belles, Calgary; 10:00 Wee Jimmie Noble, Scottish comedian. Chilliwack; 10:15 Phyllis Bentham and Gordon Manley, piano duo, Vancouver.

N.B.C.-KPO NETWORK

KHQ KGW KFI KPO KOMO KJR
590 620 640 680 920 970

6:00 Pan-Americana Jose Ramirez, tenor; 6:30 Music at the Haydns, musical drama by Otto Harbach, Goodman's orch.; 7:00 Lullaby Lady, orch., dir. Morgan L. Eastman; 7:30 Committee of Four, instrumentalists; 7:45 Concert, mixed quartet; 8:00 Amos 'n' Andy; 8:15 Red Davis, dramatic serial; 8:30 Willis . Daly's orch.; chorus; Gladys Swarthout, Richard Crooks, Nelson Eddy, rotating; 9:00 Show, Chic Sale, comedian, Stoll's orch.; 10:00 News Flashes, Sam Hayes; 10:15 Orch.; Mark Hopkins' Dance orch. (KGO, KFI); 10:55 Press-Radio News; 11:00 Henry Busse's orch.; 11:30 orchestra; orchestra, (KGO, KFI).

C.B.S.-DON LEE NETWORK

KVI KFRC KOIN KSL KOL
570 610 940 1130 1270

6:00 Lucrezia Bori, soprano, Andre Kostelanetz' orch, and singers; 6:30 Life of Leonardo da Vinci, dra. Don Lee; 6:30 To be announced, Don Lee; 7:00 Wayne King's orch.; 7:30 Lilac Time With the Night Singer; 8:00 Myrt and Marge, drama; 8:15 Edwin C. Hill, Human Side of the News; 8:30 Kate Smith's New Star Revue; 9:00 Blue Monday Jamboree (DL); 10:00 Ray Herbeck's orch. (DL); 10:30 Dick Jurgens' orc. (DL); 11:00 Les Hite's orch (DL); 11:30 Midnight Moods, organist DL.

600 k CJOR 499.7 m
VANCOUVER 500 w

6:15 News Flashes; 6:45 Real Life Dramas; 7:00 Immediate Issues, McInnes; 7:15 Doc Savage Adventures; 7:30 Financial; 7:45 Fight Workouts; 8:15 News; 8:30 Orch.; 9:00 Peace Talk; 9:15 Studio pgr.; 9:30 Lone Star Buckaroos; 10:00 News; Other periods: Records.

1030 k CFCN 291.3 m
CALGARY 10,000 w

6:15 C.C.F. Forum; 6:45 Eau Claire Lumber Jacks; 7:00 King Solomon and Serenader; 7:30 Maurice Gill, flutist; 8:00 Orchestra; 8:30 Instrum. Trio and Soloist.

1100 k CRCV 272.7 m
VANCOUVER 500 w

6:00 C.R.C. Network; 7:00 Investment Talk, A. J. Smith; 7:15 Recordings; 7:30 Symphony Hour, dir. Allard de Ridder; 8:30 C.R.C. Network.

790 k KGO 379.5 m
OAKLAND 7500 w

6:00 Miniature Con.; 6:30 Safety First; 6:45 Air Adventures; 7:00 Beaux Arts Trio; 7:30 National Radio Forum; 8:00 Standard University; 8:15 John Teel, baritone; 8:30 Comedy Stars; 8:45 Lum and Abner, E. T.; 9:00 Sendor, violinist; 9:06 Arthur Jarrett's orch.; 9:30 Leonard Keller's orch.; 10:00 Ricardo and his Violin; 10:15 Press-Radio News; 10:20 Orchestra; 11:00 Organ Concert; 11:30 Jimmy Grier's orch.

BRITISH BROADCAST B.B.C. TRANSMISSION 4

Short Wave—Pacific Standard Time 10:00 a.m.—1:00 p.m., GSB, 31.55 m. and GSD 25.53 m.; 1:00 to 2:45 GSA, 49.59 m. and GSC 31.3 m.

10:00 Big Ben, News, Dairy produce notes; 10:15 Irish Airs; 10:30 Wireless Military Band, Laurence Holmes (baritone); 11:15 B.B.C. Dance orch.; 12:00 noon Pianoforte Recital by Isabel Gray; 12:30 p.m. B.B.C. Orch. (Section E), Heddle Nash (tenor); 1:30 Mantovani and His Tipica orch.; 2:00 News; 2:15 Dance Music; 2:45 Close Down.

Do You Want Your Daughter To Be Pretty?

Here's how one girl put roses into her cheeks and rounded out a thin face

Mothers who are anxious for their daughters to be healthy and attractive will be interested in the story of a certain young girl who was pale, rundown, underweight, when she went to a competent authority to have her blood tested. She weighed only 91½ pounds. The test revealed the trouble. Her blood was too poor in quality to keep up her strength, weight and vitality. Her blood was below normal in the number of red corpuscles and in vitally-necessary haemoglobin. She was instructed to take two of Dr. Williams' Pink Pills (so called because they have a pink sugar coating) three times a day for a month and then return for another blood test.

Thirty days later a changed, happy girl came back. She had gained nine pounds. Her blood tested almost normal in its haemoglobin content and was slightly better than normal in number of red corpuscles. She felt a tremendous lot better and looked it. She had roses in her cheeks and everyone said that "her face had rounded out and she was positively pretty".

Charming color and soft clear skin depend almost entirely upon the blood, because the blood carries the vitality and nutriment that builds the complexion. The soft, clear skin of every pretty baby is proof of it. And the girl mentioned above is living evidence that good looks which have been lost through impoverished blood can be regained by taking the proper remedy.

There is no need for so many girls to endure a sallow, uninteresting complexion nor to remain listless, nervous and easily tired out. For when these are symptoms of blood that is lacking in vitality, Dr. Williams' Pink Pills will restore strength and "pep" and tone up good looks, too! Equally effective for people of all ages. Full-size box 50c at your nearest drug store. 30c

Our King and Queen on their Silver Jubilee

The magnificent spectacle of the Durbar at Delhi, India in 1911.

Argue, persuade, cajole, plead as they might, Briain's ministers could not convince King George and Queen Mary that they should not go to India for another coronation ceremony at Delhi.

The King and Queen felt that it was in the best interests of the Empire and their decision could not be moved — in fact, it was only strengthened—when they were told of the dangers of assassination by an ever-growing anti-British element in India.

It was characteristic of the royal couple, so recently coronated at Westminster Abbey, that they never shunned places of danger if they thought any good purpose could be served by their appearance.

As it turned out, the visit to India served a good purpose. The masses turned out in myriads to see the gorgeous Durbar at Delhi; all the ruling princes with their brilliant entourages attended. They spent lavishly from their huge fortunes to produce a magnificent spectacle—one that fairly dazzled.

The Durbar was held on December 12, 1911, at Delhi. Millions of India's masses looked on; the new King was popular and no untoward incident occurred to mar the majesty of the occasion.

Our picture today shows the King-Emperor and the Queen-Empress seated in their gilded thrones under the shamiana or canopy. There they received the ruling princes of the land, and the King spoke to the united peoples of his Indian empire.

It was on this occasion that the King announced the transference of the capital of India from Calcutta to Delhi. He also announced many constitutional reforms.

Wherever they went, great celebrations and ceremonies were held; all India rejoiced for weeks, the visit of their King-Emperor.

King George Hunts Tigers on His Visit to India

Amid all the pomp and ceremony attending his visit to India after the Coronation of the King found time to indulge in his favorite pastime—shooting.

King George has been many times called the second best shot in England. He more than proved his accuracy in Nepal while tiger hunting. He accounted for 24 of the 39 tigers that fell before the guns of the royal hunting party.

Our picture today shows the King in the act of shooting.

For just a month celebrations were held in India for the King-Emperor and the Queen-Empress. On January 19, 1912, they sailed home from Bombay with the cheers of all India ringing in their ears.

There were many reverberations of the King's visit; he had proclaimed several constitutional changes in the Indian government, just at a time when the home government was in lengthy debate on the subject. The King had committed the government and forced them to adjust things. The changes were popular in India; they tended to strengthen the government and ease the oppression of certain influences on the masses.

More than anything else, the visit resulted in a wave of loyalty on the part of the Indian people who had previously shown some resentment toward British rule.

The King and Queen had been able to undo much of this. It was their first major role as monarchs of the empire.

Though Europe was peaceful and quiet when the King and Queen returned in 1912, there was an undercurrent of strife approaching; statesmen were worried; Germany was making many suspicious moves.

Again the King was called upon to play a role which, although it failed in its purpose, it nevertheless showed his passionate desire to keep peace in Europe—just as his father, Edward the Peacemaker, before him. The King was called upon to visit the Kaiser.

FEBRUARY IMPORTS OF CRUDE PETROLEUM

Imports of crude petroleum in February aggregated 52,576,000 gallons, of which 36,991,000 came from the United States, 13,819,000 from Peru and 2,766,000 from Venezuela.

EXPORT OF ZINC

Zinc spelter export in February was valued at $235,000 compared with $556,000 last year. In addition there was zinc in ore to the United Kingdom valued at $31,000 and to Germany $26,000.

EXPORT OF SILVER

The export of silver bullion in February was valued at $506,000 going to the United States and $147,000 to British India. There was silver in ore to the United States valued at $13,000 and to Belgium $9,000.

Alter the Office of Board of Trade

Alterations being made to the board of trade building have now reached the front room, which is used as the board office, and Secretary W. G. C. Lanskail is carrying on his duties in the midst of disorder.

The doorway from the front office to the little hallway between the two rooms is being shifted to be exactly opposite to the doorway into the rear room, and the front room is being enlarged by taking out of the cupboards built on the east side, so that visitors may more easily see the mineral specimens in the wall cabinets.

GAME ANIMALS ON INCREASE

District Conditions Told by Game Commissioner

Prospects appear bright for the nimrods this fall with an apparent abundance of all game. While several districts have been changed slightly by forest fires and other conditions, on the whole all varieties of game animals are well established in the Kootenay and Boundary districts, according to the report of C. F. Kearns, game officer commanding B. division which takes in the Kootenay and Boundary. Last fall was an easy one on the deer with the lateness of the snow fall. This winter herds appeared to have weathered conditions favorably and large numbers were seen along the lake where hay was set out.

Mr. Kearns report is in part:

DEER—Mule-deer are plentiful and white-tail deer are also numerous, with the exception of Kettle Valley, Okanagan and Similkameen districts, where they are comparatively scarce. It is unanimously conceeded that deer are more abundant in all sections than at any time within the memory of the oldest residents. This does not refer to specific localities like the Kettle valley, which has always been a favorable winter ground for these animals, but to some sections where a score or more years ago deer were almost a rarity. During the past year numerous complaints were received from farmers and fruit growers in the Kootenays, Arrow lakes, and Okanagan sections, particularly with reference to damage done by deer during the early spring and summer with regard to browsing on young fruit trees. In this connection naphthalene flakes were supplied gratis by the game department and in the majority of cases were very efficacious in keeping deer from orchards and garden-plots.

MOOSE—Moose are still increasing and extending their range and have definitely established themselves in sections where they were hitherto unknown, and there is no reason why they should not continue to spread in suitable sections of the country.

WAPTI (Elk)—Elk are particularly plentiful in the Rocky mountain section of the East Kootenay and continue to increase and extend their range.

CARIBOO—These animals did not suffer to any great extent from the short open season last fall and are in sufficient numbers to permit an open season next year.

MOUNTAIN-GOAT — Mountain-goat are well established and distributed over the division, and with the exception of the Similkameen, lower Okanagan, and Boundary districts are definitely numerous.

MOUNTAIN-SHEEP—These animals are well established in the Rocky mountains and are particularly plentiful in that area adjacent to the Elk river game reserve. In other sections, owing to the lack of suitable terrain, they are not numerous. Small bands are to be found in the watershed north and east of the upper Arrow lakes and the headwaters of Sheep creek north of Rossland, the vicinity of Okanagan Falls, and in the Ashnola section of the Similkameen. From information received their numbers are not appreciably diminishing, although no great increase has been noted.

BEAR—Black and brown bear are well distributed, as also are grizzly on the higher ranges. These latter-mentioned animals are not plentiful in the Similkameen, Okanagan, and Boundary districts.

UPLAND GAME BIRDS

Blue, ruffed, and Franklin's grouse are well able to stand the present open seasons, and while in the neighborhood of the larger settlements their numbers are not numerous, they are still firmly established and apparently in no danger of undue decimation by hunters.

There are a few flocks of prairie-chicken in the east Kootenay valley, but are not numerous, although they appear to be increasing. A few of these birds are also found in the Boundary district.

Ptarmigan are to be found in small numbers throughout the division, but owing to their comparative inaccessability they are little hunted.

PHEASANTS—These birds are abundant in the Similkameen and lower Okanagan and have increased considerably in the Creston and Grand Forks area, where the initial stock was released a few years ago.

PARTRIDGES—With the exception of the lower Okanagan and Similkameen districts, where these birds are in fair numbers, they do not appear to show any inclination to establish themselves in the remainder of the division. Partridges are often reported in the Boundary, Arrow lakes, West Kootenay, East Kootenay, and Columbia valley, but it is considered that these birds are more or less transient in those sections.

SUMMARY

The present winter has been a very open one and from present indications will not be hard on game. Not so many deer were killed this season as formerly, although there was a two-week open season on does. There has been some slight feeling that our open season on deer was a trifle too generous, but it does not seem that the bag taken was any larger, if as large, then in previous years. Big game was easily obtained in the East Kootenay, especially moose, elk, sheep, goat, and both white-tail and mule deer, while a number of bear (brown, black, and grizzly) were shot during the spring.

The only natural comment to be made after viewing the stand of wild life during all seasons of the year, particularly on the winter feeding-grounds, is that in this division there is plenty of game. Even the most pessimistic hunter will endorse this statement unhesitatingly.

NEW METHOD OF CONTROLLING BACTERIAL CANKER OF TOMATO

Dr. H. L. Blood of Utah Discovers System

By G. E. WOOLLIAMS
Dominion Laboratory of Plant Pathology, Summerland, B.C.

As tomato bacterial canker usually occurs to a greater or less extent each year in the interior dry belt of British Columbia, commercial growers of this crop will no doubt be interested to know that a promising method of control has been discovered by Dr. H. L. Blood of Utah agricultural experiment station.

This disease is characterized by a gradual wilting of the leaves and the appearance of yellowish to brown streaks on the stem that may later crack open. It is caused by yellow bacteria. They grow in the conductive tissue of the plant and may sometimes be seen in mass as a yellow slime in the vascular threads of fruit and lateral stems of affected plants. The causal organism is capable of overwintering in the soil of the seedbed and of the field, but the disease arising from this source is easily controlled by simple sanitary precautions incident to good cultural practice. The main source of spread, however, is through the seed. Earlier work has demonstrated that the occurrence of bacterial canker can be reduced considerably by treating the seed for 10 minutes with 1 to 3000 mercuric chloride solution, but complete control could not be obtained. This is due to the fact that the bacteria are present beneath the seed-coat as well as on its surface, and, of course, are not affected by the chemical.

Dr. Blood reports that he was able to obtain complete control of this malady by extraction of the seed through fermentation of the pulp. Growers who grow their own seed can easily adopt this method of seed extraction as a method of control. The fruit is placed in a suitable container and crushed or pulped and left to ferment with all the fruit pulp and juices present, but without the addition of water. Fermentation should proceed for from three to six days, after which the seed can be washed out and dried. It was found that germination of the seed is not affected by this treatment provided the temperature is not allowed to rise too high. The containers, therefore, should be kept in a room at about 68 degrees F. or lower. All implements or vessels employed in the handling of the seed after it has been washed should be cleaned out and thoroughly disinfected before use in order to insure against recontamination of the seed with the bacteria.

ASSISTANT RANGER EXAMS NEXT WEEK

Assistant Chief Forester Will Address Gyros and the Board of Trade

This week will see assistant forest ranger examinations open in this district, when E. C. Manning of Victoria, assistant chief forecaster, will conduct examinations at various points, and utilize the intervals to give educational addresses. About a dozen candidates will be examined at Nelson, and proportionate numbers at other points.

Examinations at Edgewood will be on April 4; at Nelson on April 6; at Kaslo on April 10; and at Grand Forks on April 13.

Two addresses have been arranged for at Nelson, where the assistant chief forester will address the Gyros on April 8 on "Forestry in British Columbia," and the board of trade on April 11 on "Forest Protection Problems in the Nelson district."

OBJECT TO FILM ADS

BOMBAY (CP)—Objections have been lodged with the board of film censors in regard to pictures published with advertising of Indian and foreign films.

THE BAYS LEADERSHIP SALE CONTINUES MONDAY

Dozens of Outstanding Values Throughout the Store That Will Save You Dollars

Hudson's Bay Company.

Pull . . .

Ever watch a tug pull in a big liner?

It's thrilling to watch so much concentrated energy.

Many a business man has been led into safe channels by a small, but similarly concentrated tug, in the form of quick and authentic Financial News.

Such a Service is rendered you when you subscribe to the

Nelson Daily News

British Columbia's Most Interesting Newspaper

TAB REVENUES OF AUDITORIUM

Figures Given on Estimated Returns

Since the general auditorium meeting held in the city hall March 11, when figures were quoted by members of the council on revenue which they believed could be derived from the proposed auditorium, and also figures given by George Horstead, there has been some distortion of the figures quoted, and the campaign committee have thought it advisable to place these estimates before the public again.

The estimates made by Mr. Horstead were compiled quite independently of those made by the city aldermen, and were what he considered, based on his knowledge of sport and its returns in Nelson, would be approximate revenue from the civic center. The city aldermen arrived at their figures by a different system, using, wherever possible, estimates that were known locally, and also obtained figures from Trail with regard to returns from curling, skating and hockey. Alderman T. H. Waters stated that the total revenue expected by the council was $15,100, and the council believed it to be a most conservative estimate. Mr. Horstead estimated that the revenue would be $17,150, or roughly, $2000 more.

RETURNS EXPECTED

The facts given by Alderman Waters at the meeting with regards to revenue were in essence: Hockey and skating would bring in a revenue of $7000; curling based on a membership of 200, charging each member $10 plus club dues, would bring $3000; three or four carnivals, $400; use of building and grounds for fall fair $300; receipts from gymnasium and basketball games $400; badminton, 250 players with a membership fee of $6 each, $1500; carnivals, dances and other things in the gymnasium, $250; main auditorium from shows, meetings, concerts, festivals, operatics, $2000; grand stand and grounds, $300; spring, summer and fall uses of the rink with floor on pipes, $500; refreshment concessions, various forms of advertising and so on, $250, bringing a grand total of $15,100. Against this would be the expenses and the moneys required for interest and sinking funds. They would be: Manager per annum on full time, $2000; ice man and janitor for six months of the year, $1000; odd help, $300; fire insurance, $1200; help (compensation board) $67; fuel, $800; miscellaneous expenditure for printing, janitor supplies and ice plant, $400; maintenance and repairs, $900; interest and sinking fund on $150,000 (maximum), $13,372. The difference then between receipts and expenditures would be $4398 on the short side.

Alderman Waters also pointed out that it might not be necessary to use the full $150,000 debenture issue, and that perhaps, only $100,000 might be needed. That would of course take an appreciable sum off the yearly requirement for interest and sinking purposes.

$10,300 FROM ICE

George Horstead pointed out there would be approximately 200 curlers, this number being conveniently handled by four sheets of ice and this would bring an estimated revenue of $2000, and if the ladies curled at their $200 could be added. Hockey receipts would depend on the caliber of hockey but with nine games he believed there would be an average revenue of $700 with the possibility of two playoff games bringing $8700, and if the rink got half that it would mean $4350. Junior, intermediate and senior hockey would bring in $850 between them, or a total of $5300 from hockey. Skating, taking into consideration skating clubs, and other things, would bring $3000. The auditorium could be counted to bring in $2300, while the grand stand could be good for $1350, that was, counting in box lacrosse. Badminton would bring in another $1000 which would raise the total receipts to $17,150.

Since these estimates were given basketball officials have stated that a floor for basketball in Nelson could be counted upon to produce $2000 in revenue, whereas both estimates given above allow only $400 for basketball and gymnasium sources.

VANCOUVER HAS THEFT EPIDEMIC

Attempts to Loot Safes Fail; Warehouse Is Rifled

VANCOUVER, March 31 (CP)—Rifling the safe in a large wholesale fruit warehouse and breaking into several private residences thieves made off with more than $1300 in cash, negotiable securities, jewelry and merchandise over the week-end. An attempt to loot a safe in a wholesale jewelry store was frustrated when the burglars were interrupted and fled.

Sawing through iron window bars crackamen gained entrance to Brown Brothers Water street fruit warehouse, drilled the bottom off the floor safe and escaped with $171 in cash and about $900 in negotiable stock certificates.

Four men entered the offices of Jacoby Brothers, wholesale jewelry firm on Hamilton street, slugged Lung Wong, Chinese janitor with a wire-wrapped towell roller and attempted to open the safe but fled when two Chinese friends of Lung arrived. One of the Chinese fired a shot after the fleeing burglars, apparently without effect.

Burglars stole jewelry valued at $300 from the home of R. Webster, Glen Drive, Mrs. G. Caydzien, Turner street, lost a $70 radio whn thieves broke in while she was out.

ROTARIANS MAKE HIT AT FESTIVAL

Nelson Club Retains the Daily News Shield

TRAIL, B.C., March 30.—"Blow me down."

It is an oddity to have tars so far inland, but from what boat they came, no one knew. Perhaps from a phantom brigantine anchored to the river wall. Nevertheless, there they were, and a rough and hardboiled lot were they. Out onto the stage of the Liberty theater they rolled Saturday afternoon—fearless and carefree—and sang their shanties.

But the sailors who took time off to get into high class "duds" also took the stage and sang the same shanties, and came off on top to retain the Daily News shield, and to take it back from whence it came. These were the Nelson Rotarians, and their conductor was F. L. Irwin. The appropriately dressed tars were Trail Rotarians conducted by Gwilym Jones. The winning marks were 83 and 82, totalling 164, and the losing marks were only one less, 82 and 81, totalling 163, for two shanties sung in the male vice choir class of the festival for bonafide members of service clubs or lodges. The pieces were "Bound for the Rio Grande" and "Blow the Man Down", both arranged by Terry.

Midgets Still Playing Hockey

As a result of the continued low temperatures at night, with but little melting in the daytime except in direct sunlight, the ice at the skating rink has held firm, and the Midgets had two hockey practices over the week-end, Saturday afternoon and Sunday forenoon respectively.

PEACE TO BE LIBERAL AIM

Dictatorships Cause of Unrest Says Mackenzie

LINDSAY, Ont., March 31 (CP).—The Liberal party, if successful in the next Federal election will make a strong bid for international peace, Ian A. Mackenzie, member of the house of commons for Vancouver center, said in addressing a Liberal meeting here Saturday night.

Mr. Mackenzie declared the unrest evident throughout the world was due largely to the policy of dictatorship which was, he added, becoming more and more apparent in Canada under the leadership of Premier R. B. Bennett.

"A wild shot," he said, "fired by some half-crazed Communist in any of the European countries might be enough to cause a world conflict."

Mr. Mackenzie said the Liberal party would take a firm stand against amalgamation of the Dominion's two great railway systems, and would attempt a restoration of the control of the nation's credit into the hands of the people by abolition of the Central Bank act.

MEIGHEN TALKS OF LIVID LUNACY

Senate Leader Criticizes the Statements of Men of High Responsibility

MONTREAL, March 31 (CP)—Proposals put forward by "men of high responsibility" which he listened to last week in Ottawa were branded as "lucid, livid lunacy," by Rt. Hon. Arthur S. Meighen, government leader in the senate, in addressing the annual smoker of the Montreal branch of the graduates' society of McGill university Saturday night.

Loose and irrational thinking now sweeping Canada was assailed by the former prime minister who warned against the dangers of inflation and untried theories. In urging college graduates and all thinking persons to use their education and power "to attain wise, fair, just, sound conclusions," Senator Meighen said: "Help steady the ship of state through these stormy times.

"I listened this week to men of high responsibility advancing plans in tones of finality. They said: 'We are in debt so far, we have no hope of paying. We come to you, knowing you can't pay our debts, but you're in charge of banking.' Therefore, they thought, we held the solution. They said, in effect: 'You can produce money; refund our debts and yours, too, by producing money.'

Social Events of Trail City

TRAIL, B.C., March 30—A quiet and beautiful early spring wedding was solemnized at 7:30 Saturday morning at St. Andrew's church when Rev. L. A. Morrant united in marriage Catherine Graham, older daughter of Mrs. A. G. Lang of Trail and the late A. G. Lang of Waneta and Milton W., son of Mrs. L. E. Trevorrow of Trail and the late J. H. Trevorrow.

The bride was given in marriage by her brother, J. D. Lang. The bride's gown was a simple model of eggshell crepe satin, fashioned on princess lines, fullness being added to the skirt by a set-in flare in semi-train effect, the full sleeve brought in at the elbow to a long tight cuff and neck finished with a medici collar. Over it she wore a veil of embroidered net held in place by a coronet of orange blossoms. She carried a bouquet of deep pink sweetheart roses from which fell streamers of white ribbon tied with lover's knots and entwined with pink sweet peas.

Miss Barbara Lang as bridesmaid was gowned in a dainty model of grey matelasse crepe with inset yoke of grey lace edged with a narrow frill of knife pleating which was repeated on the full sleeve cut-in-one with the bodice. With it she wore a grey hat, with halo brim faced with pink and carried a bouquet of shaded pink sweet peas.

The groom was supported by F. Jackson. N. E. Churches acted as usher.

The church had been tastefully decorated by friends of the bride with calla lillies and blush pink tulips, and the guest pews were marked with pink carnations.

Intimate friends and relatives were invited to a wedding breakfast immediately afterwards at the home of the bride's mother. There the bride and groom were assisted in receiving by Mrs. Lang and Mrs. E. L. Trevorrow.

The bride's mother was attired in a smart tunic dress of black matelasse crepe trimmed with white collar and jabot and wore a corsage of violets. The groom's mother had chosen a charming ensemble of navy printed crepe with a corsage of violets.

The bride's table at which Mrs. A. J. Slater presided was centered with a three-tiered wedding cake topped by a pink rosebud and flanked by rose tapers and vases of rose carnations. Mrs. W. E. R. Monypenny, Mrs. L. G. Moir and Miss Edith Churches assisted in serving.

Following the reception, Mr. and Mrs. Trevorrow left for a wedding trip to Seattle, Victoria and other Vancouver Island points. The bride chose for travelling a tunic dress of marina blue crepe and grey tweed coat with hat and shoes to tone.

• • •

At Spokane on Monday a marriage licence was issued to Horace James Cosgrove, 23, and Camille C. Hall, 19, both of Trail. Miss Hall is the youngest daughter of Mr. and Mrs. Elmer D. Hall of this city, and is well known in both Cranbrok and Kimberley.

The first section of the new underground railroad in Moscow, Russia, built by voluntary labor by office and factory workers will soon be in operation.

Does Nelson Need an Auditorium?

Three Prize-Winning Essays by High School Writers

Following are three of the winning essays written by high school students in the "Does Nelson Need an Auditorium?" contest. The first prize essay in this class appears on page one and the following are the second and third awards, and the fourth which has gained "honorable mention" from the committee of three men judges, P. H. Sheffield, John Cartmel and F. F. Payne. The names of the writers will appear later. All essays were judged without the judges being aware of the writer's name.

SECOND PRIZE

It is improbable that any thinking person, acquainted with conditions in our city, would answer this question in the negative. Three main groups, the sport enthusiasts, the cultural interests, and the business men, stand to gain materially by the erection of an auditorium.

The recent season amply illustrated the desire of our people to see good hockey. It illustrated one other thing, the impossibility of promoting a senior hockey team without artificial ice. Due to the lack of proper facilties, other indoor sports are equally handicapped.

MUSIC LOVERS FOR IT

Few music lovers are indifferent to the proposed scheme. There is no doubt that from time to time noted artists ignore our city where no program can be suitably rendered. Our local talent has long borne this inconvenience.

Take the commercial aspect of the situation. Outside visitors to our auditorium would provide a much desired impetus to trade, in which all business men would share.

In short, it would appear that the citizens of Nelson, both young and old, are practically unanimous in their desire and need of an auditorium.

THIRD PRIZE

Nelson's greatest need today is a community center, and every citizen should take an interest in the project.

It is only common sense that tells a person that, if Nelson is to produce young athletes there has to be some facilities for them. All parents know their children would like an artificial ice rink, and a good badminton and basketball floor. Artificial ice is dependable, this would give our hockey teams a fair chance; fans would flock to the rink to see the games being played on good ice.

Our parents would like a suitable and central place for curling, as well as an auditorium to accommodate the many conventions, concerts and public meetings, which would take place here if Nelson had a proper building for such events.

FINANCIAL POSITION

The city of Nelson is in a fine financial position, and there should be very little difficulty in finding the money to build the much needed community center. Nelson, to keep her title, "The Queen City of the Kootenays," must be progressive, and to be progressive she must have an auditorium.

For these reasons we hope that the building will soon be commenced. It will be a great advertisement for our beautiful city. It will provide employment for many, and bring happiness and contentment for the young and old.

The taxpayers of Nelson should not miss this wonderful opportunity afforded them by voting for the much needed auditorium on Wednesday, April 3, which will cost them so little, and in the future we know it will prove its value by being a new source of revenue for our beloved city of Nelson.

HONORABLE MENTION

Aristocrats of proud and ancient lineage, literary plays represent the highest traditions of our literature. Countless lives have been profoundly affected and uplifted by the masterful presentation of plays throughout the ages, particularly when presented in fit and proper setting. Other cities of Canada, many smaller in size and less favored financially than this picturesque and beautiful "Gem of the Kootenays," possess auditoriums of sufficient size to accommodate their inhabitants, and those of tributary territory, thus enabling the devotes of the different forms of entertainment to enjoy cultural relaxation and recreation. The production of amateur theatricals would receive great stimulus in our community, since facilities for their production are afforded in our to-be-hoped-for auditorium.

Adequate means for physical recreation will also be afforded. Excellent accommodation for the staging of all types of entertainment will be an added attraction to our fair city. Expense should only be of secondary consideration in this worthy undertaking, as the financial outlay will be returned ten-fold, by reason of the trade and commerce which will accrue to the business interests of the city. On behalf of the young people of this city, and looking forward to better times, morally, mentally and materially, for old and young alike, we hope the citizens of Nelson, under the leadership of the distinguished sponsors of this project, will see this project through to a fitting conclusion.

ALLEN, HAMSON AND WYLIE WIN

J. H. Allen, W. Wylie and J. Hamson were winning skips in the Collinson cup play on the Legion alleys Friday night, and J. H. Allen with a single of 202.

Scores were:

J. H. ALLEN VS. R. DODDS

	1st	2nd	Tot.
H. Kane	129	141	270
H. Lindemere	155	119	274
F. Webber	140	171	311
J. H. Allen	202	179	381
Total	626	610	1236

	1st	2nd	Tot.
C. D. Pearson	98	99	197
A. Oliver	159	170	329
V. Graves	156	143	299
R. Dodds	173	175	348
Total	586	587	1173

High Individual Score—J. H. Allen, 202.

High Aggregate Score—J. H. Allen, 381.

W. WYLIE VS. F. HARTWIG

	1st	2nd	Tot.
F. Denison	130	130	260
D. Wade	111	134	245
A. Scanlan	194	194	388
W. Wylie	172	129	301
Total	607	584	1191

	1st	2nd	Tot.
A. T. Stephenson	136	169	305
D. Hinton	136	98	234
S. Hillyard	126	156	282
F. Hartwig	141	183	324
Total	539	606	1145

High Individual Score—A. Scanlan, 194.

High Aggregate Score—A. Scanlan 388.

J. HAMSON VS. W. FOWLES

	1st	2nd	Tot.
P. Selinger	129	139	268
S. Langill	106	129	235
R. Glasebrook	151	160	311
J. Hamson	180	176	356
Total	546	603	1153

	1st	2nd	Tot.
E. Erickson	151	98	249
L. Petit	123	156	279
E. Langill	174	155	329
W. Fowles	140	160	300
Total	588	549	1137

High Individual Score—J. Hamson, 176.

High Aggregate Score—J. Hamson, 356.

Eddie Waterer With F.A.C. Nine

Eddie Waterer, fast fielding short stop of last year's intermediate championship Fairview Athletic club baseball nine, has been signed to hold down his regular position with the F. A. C. team again this season. Eddie played in all but the playoff games with the senior club against Trail last fall and expects to have a good season this year.

Black Pays Visit to Kootenay Belle

F. M. Black of Vancouver, managing director of the Kootenay Belle Gold Mines, Ltd., is spending a couple of days in Nelson after visiting the property at Sheep Creek. He is registered at the Hume.

Diets

ALICE WHITE

Whose lovely figure is the result of well-planned diet, so she says.

Providence Will Meet Bruin Cubs

PROVIDENCE, R.I., March 31 (CP). — Providence Reds tonight qualified to play Boston Cubs in the Canadian-American league final for the Fontaine cup. Reds defeated Quebec Beavers 3-0 in the third and deciding game of the cup semi-final.

EXPORT OF NEWSPRINT

The newsprint export in February was 2,935,938 cwt. valued at $5,044,859 compared with 2,638,386 cwt. at $4,396,700 in February last year. The export to the United States was valued at $4,326,000, New Zealand $227,000, Australia $185,000, Japan $128,000, United Kingdom $45,000, British South Africa $27,000, China $22,000, Cuba $15,000, Hawaii $13,000, Hong Kong $11,000, Irish Free State $10,000.

SEA SCOUT FIREMEN

The Sea Scouts of Lymington, England, will in future assist the local fire brigade by providing orderlies for the Fire Chief, by running out hose, keeping back crowds and doing salvage work.

BELIEFS AND IDEALS TOLD

Mose Gergley Gives Talk at St. Paul's

"Beliefs" was the topic chosen by Mose Gergley at the Sunday evening services at St. Paul's United church when a number of the young people took charge of the services assisted by Rev. T. J. S. Ferguson. Dave Scott gave the scripture reading, and Donald Beattie, Bob Brown, Leonard Stewart and Norman Beattie sang a hymn.

During his talk, stated Mr. Gergley, for he would call it that rather than a sermon, he proposed to give his beliefs as frankly as he could. People seldom said frankly what they thought, what they believed, or what they expected the future to bring. Perhaps they were shy; it might be that "they were afraid of disturbing others with their views, or it might be that they just did not know.

While he had no definite philosophy of religion, said Mr. Gergley, as he had not reached the stage where he coud begin to have formed anything like a complete philosophy, he did have the thrill of a changing view. One should stick to one's convictions, keeping, all the while, an open mind to absorb any new teachings, any truths which one might encounter. One's philosophy of religion, then, he believed, should grow larger as time went on and should include one's experiences.

SUPREME POWER

Religion had always been saturated with a supreme power and in the past there had been Gods of war, Gods of vengeance and many more. And people had bowed to them, more to forestall disastrous consequences, than because they filled a want in their lives. Their fear was greater than their faith. In one's philosophy, faith, and the principles held, should be in harmony with reason, and actions and conduct should be based on forms of truth and justice.

Religion could be traced back to the mists of prehistoric times. Today many people took their faith for granted. Some when asked would state they had no religion, but such a statement was unintelligible. They might not be aware of it, and yet, every person needed some guide for their aspirations, hopes and longings. They had to have something to steer their courses by.

Everything evolved through the ages of time. Even the conception of God changed and would continue to change as man changed. He was no longer the despotic supernatural being of former ages.

PURSUE THE IDEAL

John Stuart Mill had defined religion as the reverence and love for ideal conduct and our efforts to pursue it during life."

He had chosen to follow the church, declared Mr. Gergley, because the church seemed to offer him the best knowledge of ultimate realities. While not thinking the church perfect, he had chosen it because it proclaimed justice, freed one from the curse of superstition, and strove for truth and beauty, and the good life.

There was no reason why science and religion should not go forward side by side, concluded Mr. Gergley, one helping and enlightening the other.

BRITISH M.P. IS DEAD AT LONDON

LONDON, March 31 (CP Cable).—Sir Arthur Steel-Maitland, a member of parliament and a former Conservative minister of labor, died suddenly Saturday while playing golf in Sussex.

Sir Arthur, who was 58, had represented the Tamworth division of Warwickshire since 1920. He was minister of labor from 1926 until 1929 in the Stanley Baldwin administration.

The former minister was educated at Rugby and Oxford. He was first elected to parliament, for East Birmingham, in 1910. He represented that seat until 1918 and Erdington until 1929. He became parliamentary under-secretary for the colonies in 1918.

Belgian Currency Devaluation 28 P.C.

BRUSSELS, March 31 (CP-Havas)—Belgian currency devaluation was set today at 28 per cent as Premier Paul Van Zeeland's new deal went into effect, after overwhelming approval by the chamber of deputies and the senate.

The figure was set at a special cabinet meeting under Van Zeeland, and the decree later appeared in the official moniteur. Van Zeeland had forecast the devaluation of 25 per cent, with 30 per cent as the maximum.

ST. CATHARINES WINS

ST. CATHARINES, Ont., March 31 (CP)—By a 31-30 victory here Saturday night, St. Catharines earned themselves another chance at Assumption college of Sandwich for the Ontario senior basketball championship. The deciding tilt will be later this week. Last week at Windsor Assumption won, 29-25.

EXPORT OF ALUMINUM IN FEBRUARY

The export of aluminum in February was valued at $480,000 compared with $169,000 a year ago. The largest purchaser was Switzerland at $170,000. Italy came next with $70,000, United States $61,000, United Kingdom $61,000, Japan $45,000, Australia $12,000, British India $12,000.

EXPORT OF WOOD PULP IN FEBRUARY

The export of wood pulp and screenings in February was $15,444 cwt. valued at $1,985,562 compared with 831,332 cwt. at $1,814,651 a year ago. The pulp wood export was 56,950 cords to the United States at $305,838 as against 21,809 cords at $122,147 last year.

McGEER MAY RUN FOR ONTARIO SEAT

TORONTO, March 31 (CP)—Gerald McGeer, K.C., mayor of Vancouver and member for Vancouver of the British Columbia legislature, tonight said he had been asked to run in Ontario as a Liberal candidate in the coming federal election.

"I am seriously considering the proposition," he admitted, "and there is a very strong likelihood that I may accept."

Asked what riding he might run in, Mr. McGeer said none had been definitely mentioned, but added, "they'll find one for me."

APRIL FOOL

Story About the Fire That Didn't Occur Just After 12 a.m.

Be careful today. This is the day when pranks are played and innocent people become April Fools. There is every year an epidemic of innocent pranks and it is pretty hard to keep from getting fooled.

April Fool pranks started early in Nelson. In fact they started at exactly 10 minutes past midnight as far as The Nelson Daily News was concerned. The telephone disturbed the stillness of the editorial sanctum at that hour. The party on the other end wanted to speak to J. B. C. When the wanted man was aroused from an end-of-shift reverie and picked up the receiver there came the question:

"Say J. B. C. where is the fire?"

"Is there a fire?" queried the newspaperman, with a glance at the clock, a thought of deadline and the additional realization that all the reporters had checked out for the night.

"Yep, there's a fire in Fairview. Do you know what's burning?" asked the voice.

"No, but I'll try to check up," said J. B. C., who suddenly saw a calendar on the wall and then added: "Say this isn't April Fools' day is it?"

J. B. C. was on the spot. If there was a fire he had to get the dope. He couldn't take a chance because readers want to know facts. So J. B. C. called the restaurant where the reporters are wont to tease "Shorty." He got one on the phone and imparted the information that "there is a fire reported in Fairview, but not to get too excited as is was April Fool's day."

The reporter possibly had something to do with the "fire" for he said he'd check up and at 12:45 had not reported back. But the boys had to have their fun and in all five different people phoned J. B. C. to learn about the fire. Now wouldn't it be a joke if there was a fire. So beware readers, today's April Fool's day.

WORLD ON WAY TO ANOTHER WAR

Garland Blames Competition, or Capitalist System, for War Clouds

TORONTO, March 31 (CP)—E. J. Garland, United Farmers of Alberta member of parliament for Bow River, told an audience here today that the capitalistic or "competition" system, was driving the world toward another war and urged his listeners to support the Cooperative Commonwealth Federation which would make war impossible.

"In the last war," he said, "we promised it was one that would make the world safe for democracy, and also it would be a war to end all war. The citizens of Canada, believing in our promises, enlisted with a smile. Thousands of them never came back."

He added: "The nations of the world are today spending nearly $5,000,000,000 a year in getting ready for another war. They are breaking every promise that they have ever made. And here in our Dominion, if those shadows of dead men mean anything at all to you and if you have not forgotten your solemn pledge to Canada's dead, then you must join us in fighting against those who stand for a system that makes war possible."

MOISTURE REACHES DUST STORM AREA

KANSAS CITY, March 31 (AP)—Dying winter thrust a feeble finger through the United States mid-west today, pushing back the invasion of dust storms to their breeding places in a relatively small area of the high plains.

Moisture laden clouds covered most of the central and southwestern states, with an accompanying moderate cold wave. Light snows fell in western Nebraska and southern Wyoming. Temperatures slightly below freezing were general from central Kansas northward.

EXPORT OF COPPER IN FEBRUARY

The export of copper in February was of the value of $1,444,000 as against $1,119,000 last year. The large customer was the United Kingdom $658,000. Purchases by the United States amounted to $252,000. Other large purchasers were Sweden $91,000, Italy $63,000, British India $34,000, Germany $23,000, Belgian $14,000 and Poland $14,000.

EXPORT OF GOLD BULLION

The export of gold bullion in February at $6,871,000 all went to the United States. During the past eleven months this export aggregated $87,604,000 compared with $67,848,000 in the same period a year ago. The raw gold export of $176,895 also went to the United States.

PLATINUM EXPORT

The export of platinum in February amounted in value to $446,000, much the same as a year ago. The bulk of it went to the United Kingdom and the balance of $23,000 to Norway.

LAST BALLOTS ARE EN ROUTE

Growers Vote Upon Continuance of Control

Final votes in the plebiscite to determine the attitude of the Okanagan, Salmon Arm, and Kootenay growers toward continuance of the newly applied market control to British Columbia tree fruits, are required to be in the ballot-box at Kelowna by March 31, that is to say, by last Saturday.

Unlike the vote of a year ago, which was taken by the stabilization committee, unofficially, and secured the views of the growers on four different points, including the scheme for a fruit control under the Dominion Marketing act, and the proposal for a grower board the present vote is under official auspices, and will pronounce upon a control already in effect.

A year ago the state of the count was made known from stage to stage while the voting was going on, but this time nothing has been given out, and it is possible the "returning officer" himself is in the dark until he makes the official count.

An unfavorable market year from the point of view of returns, the consequence of an extremely heavy production, has given the new setup a severe testing at its inauguration, the board, however, arguing that its operations averted disaster.

RAIL BODIES TO TALK INSURANCE

Senate Will Hear Representatives on Social, Unemployment Questions

OTTAWA, March 31 (CP)—Canadian Pacific railway company and Canadian Railway association, representing both the C. P. R. and the Canadian National, will be heard Tuesday on the unemployment and social insurance bill before the senate banking and commerce committee, it was announced definitely during the week-end.

The nature of the representations to be made on behalf of the systems has not been intimated to the committee. Both railway companies have pension schemes operative for their employees. As the measure stands railway employees will come under the provisions of the government insurance plan. Large departmental stores, through executive of the T. Eaton company, Robert Simpson company and Hudson Bay company, asked last week that the retail trade be added to the 10 excepted classes in the bill and opposed the "flat rate" contributory basis.

Two other important government measures—the relief bill extending present provisions for another year and the Canadian farm loan board amending legislation increasing the fund available for loans to farmers from $70,000,000 to $90,000,000—also are on this week's agenda of the committee.

EXCITED HOCKEY FAN LOST TEETH

TORONTO, March 31 (CP)—It looked like a free for all up in the seats near the high ceiling of Maple Leaf Gardens to those down near the rinkside at the Boston-Toronto game last night but actually it was an act of charity.

In his excitement at the Maple Leafs defeating Boston 2-1 a rooter let out such a cry of victory that his false teeth popped out. The crowd was only helping him locate the ivory.

Commodity Prices Jump in Belgium

BRUSSELS, March 31 (AP)—A 10 to 25 per cent rise in the prices of a number of commodities proved today to the Belgian housewife the country has provisionally left the gold standard and embarked upon a plan to devalue the currency.

Many grocers announced 10 per cent increases in coffee, rice, spices and other staples, although the prices on dairy and farm products remain unchanged.

WOULD SUSPEND CODE ON LUMBER

SEATTLE, March 31 (AP)—Col. W. B. Greeley, secretary-manager of the West Coast Lumber Men's association, the NRA code authority for the industry, said Saturday its board of trustees advocates suspension of the codes "until it can be made legally enforceable."

The lumber code authority is cutting down its establishment, he said, because the United States attorney-general withdrew the Belcher case, which, in the judgment of the code authority, automatically eliminates all legal compliance work because it makes code compliance a matter of voluntary choice by the lumber operator.

BUILD UP THE BLOOD

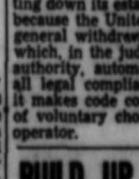

YOU lose vita nerve force if you allow your stomach to distress you. When nervous and run down and in need of a blood tonic—when you're anemic, weigh below norm and you feel tired-out and weak, follow the advice of Mr. G. W. Vollick of 14 Pembroke St., Toronto, Ont. He said: "I have found Dr. Pierce's Golden Medical Discovery to be the best tonic to build up a weak and run-down system. It also regulated my digestion, increased my appetite and added strength and weight to my body." All druggists.

New size, tablets 50 cts., liquid $1.00. Large size, tablets or liquid, $1.35.

Flashes From the Wires

IS INDIA THREATENED?

MOSCOW — Maxim Litvinoff, Soviet foreign commissar, was reported to have warned Anthony Eden, British lord privy seal, in the course of the Anglo-Russian conversations here, that if Britain adopted an attitude of indifference to Japanese expansion in the far east it might mean the eventual loss to Great Britain of the Indian empire.

POWER SHORTAGE IN U.S.A.

WASHINGTON — A "critical" shortage of electric power production capacity that would "be disastrous in case the United States should become involved in war" was reported in the first official national power survey. The survey indirectly supported the Roosevelt administration's contention that there is need for such developments as Boulder dam and the Tennessee valley authority.

GERMAN AIR FORCE LARGE

LONDON—There is "good reason to believe," the British Broadcasting corporation said, "the German air force has now attained equality with our own."

This was the latest of a series of statements and denials following publication in a newspaper Friday of a report that Adolf Hitler told Sir John Simon, British foreign secretary, Germany's air force was numerically superior to Britain's.

NO RAIL AMALGAMATION

FORT WILLIAM, Ont.—Assurance the Canadian railway problem was not beyond solution, coupled with a warning blunders must be avoided, was left with the nation by Hon. R. J. Manion, minister of railways and canals, after accepting the Conservative nomination in Fort William federal constituency.

Amalgamation of the Canadian National and Canadian Pacific railways would be detrimental to the whole of Canada and impose a monopoly of such proportions that it would be a menace both economically and politically, he said. The government, he declared, had no intention of amalgamating the lines.

McGEER TALKS OF FALSE GODS

TORONTO—Guilty of worshipping false gods, Canadians have been punished by the chaos and horror of the depression, Gerald McGeer, mayor of Vancouver, told the congregation of Erskine United church.

"Our system of government is not Christian," he said. "It is definitely Roman. It is set up to promote the privileges of monopoly, under which a few can exploit and thrive upon the multitude. No pagan civilization has suffered more than Canada has from the worship of false gods."

VANCOUVER GIRLS CHAMPS

KAMLOOPS, B. C.—Vancouver St. Andrews feminine hoopsters captured the British Columbia intermediate B girls' basketball championship when they defeated the Kamloops team, 15-13 after two periods of overtime.

ALLIANCE AGAINST GERMANY

BERLIN—The proposed eastern Locarno treaty is not a means for peace but a multiple alliance against Germany, the semi-official publication of the German foreign office, the Politische und Diplomatisch-Korrespondenz, charged.

PENTICTON HOOPERS WIN

PENTICTON, B. C.—Penticton held the British Columbia intermediate B boys basketball championship as a result of a 64-62 victory over Revelstoke here last night.

The result brought Penticton the Kelowna Gyro cup.

McGEER IN TORONTO

TORONTO—Mayor G. G. McGeer, the talkative chief magistrate of Vancouver, came to Toronto confident the federal government will concede everything" of the Canadian mayors' conference three-point demands and even "that considerably more will be undertaken."

"I don't know just how soon that will be, but if not before the coming general election then certainly right after it," he said.

FRANCE HOPES WIN POLAND BACK

PARIS—An attempt to win Poland back to French alliance was contemplated as France's next diplomatic move after sealing cordial relations with Soviet Russia.

Pierre Laval, foreign minister, was reported to be awaiting an invitation to visit Warsaw on his way back from Moscow, where he will visit in the wake of Anthony Eden, British lord privy seal.

Quarters usually well informed said they expected his Moscow trip "to be marked by an important diplomatic act."

Instrumental Playing Extra Good, Says Dr. W. Robson

Adjudicator Finds Canadian People Are Alert

By ARTHUR R. JOY

TRAIL, B.C., March 30— Most people of the Kootenays are aware of the fashion in which Dr. Walker Robson reached Trail to adjudicate the sixth annual Kootenay musical festival held in Trail Thursday, Friday and Saturday, March 28, 29 and 30. A rough voyage on the Atlantic, a type of voyage with which many Canadians are acquainted, delayed the adjudicator considerably, and as it was desirous to have him in Trail at the beginning of the festival, a plane, piloted by Howard Anderson of the C. M. & S. company flew to Cranbrook to bring Dr. Robson to Trail so that he could commence adjudication Thursday morning. However, weather conditions prevented the plane leaving Cranbrook. If the adjudicator had stayed with his train he would have arrived in Trail by noon of Thursday, but as he left the train in anticipation of faster travel by plane, he was stranded in the East Kootenay town and was unable to leave until Thursday night at 8 p.m. and only by a freight train.

Most Canadians would consider that a man of such prominence and eminence as Dr. Robson of London would be terribly perturbed by travel on a freight train, but, on the contrary, Dr. Robson described his journey as very beautiful. Since leaving Winnipeg, he said that he had not enjoyed a sleep as well as that in the caboose of the freight train by which he reached Nelson from Cranbrook. And he noticed the same beauty of the country while travelling from Nelson to Trail by car.

Dr. Robson described his bed in the caboose as such a comfortable "shake down" and awakening early in the morning, was charmed by the beauty of the country. After being hemmed in and unable to depart from Cranbrook as he had anticipated, he was greatly pleased to realize that he was moving on his way to the destination of Trail though it were only on a freight, and the progress slow.

"I was struck by the beauty of the country," stated Dr. Robson, "especially the gorgeous color of the lakes around which the train travelled. The color was not a blue and not a green, but the blue sky, reflected in the green waters gave such a striking color; a color that I have never seen in lakes in England. The way in which the train wended its way around the lakes was most appealing and I enjoyed the restfulness of it all. The air made it possible to breathe so much easier. Crossing the ferry at Castlegar was so splendid. I noticed particularly the gorgeous color of the Columbia river but the travel on the freight to Nelson was too beautiful for anything. There is nothing that approaches it in the old country. The sun was shining, the temperature was low, there was snow on the hill tops but it was not cold. The hills presented a beautiful background. In England when the temperature is low it is quite cold for the air is damp and heavy but out *here it is so envigorating.*"

So you see, the expectations of we Canadians was not realized, for we depicted a man of Dr. Robson's capacity, a man whom we knew nothing about until he appeared, as an Englishman, travelling across Canada for his first time, and experiencing the uncomfortable difficulties of being stranded in a town and having to lower himself to riding on a freight to reach his destination. But not all, he saw more than just a freight train. He was pleased to think that he was on his way once more, terminating a 6400-mile journey, and he saw beauty in the surroundings that we who live here see each day but seldom enjoy.

I asked him what he thought of Canadians.

"*Musically*, of course, you mean!" he queried.

Of course I agreed, for it was hardly fair to ask a man from England to give his opinion of Canadians after such a short stay among us.

"It is the first festival I have attended in Canada," he said, "and I thought the instrumental playing extra good. I also considered the male voice choir (referring to the C. M. & S. Glee choir) and the ladies' choirs splendid. The solo singing was also good."

Dr. Robson finally broke into giving some opinion of Canadians apart from music and he considered them as a very alert people.

"Canada being a new country," he said, "there is no tradition behind Canadians and unlike the English, or all continental peoples, they made decisions quickly and only live for the present, while the traditional background for England, makes the English more cautious and slower to decide, for they have the experiences of their forefathers first to consider.

"But with such a splendid surrounding, I expected the imagination aspect in the renditions at the festival to be more outstanding for Grieg, the Norwegian musical composer (1843-1907) expressed the beauties of his country in his compositions. But unfortunately Canada has no composer who has accomplished this."

Dr. Robson left Tadanac at 8 a.m. Sunday. He connected with a train at Castlegar and got off at McCullough and took a stage to Kelowna where he will remain for the night. Monday morning the adjudicator will take the stage to Kamloops where he will arrive at 2:30 p.m. and commence adjudication at 3 o'clock in the afternoon.

Good Housekeeping

By MRS. MARY MORTON

MENUS, RECIPES and HINTS

Menu Hint

LUNCHEON

Ham Patties With Poached Egg
Hot Biscuits Baked Apples
Tea Milk

DINNER

Stuffed Shoulder of Lamb
Potatoes Baked With Meat
Green Peas Pickled Peaches
Celery Soft Custard
Coffee

The luncheon dish is a nice way to serve the last little pieces of ham. And the patties and eggs make a thoroughly nourishing and appetizing meal. Housewives are all too apt to neglect the middle of the day meal, unless they serve dinner then.

Today's Recipes

Ham Patties With Poached Eggs—Two tablespoons ham or bacon drippings, two tablespoons chopped green pepper, one tablespoon minced onion, one-half cup diced celery, two cups diced leftover ham, two cups mashed potatoes. Milk to moisten. Melt fat, saute green pepper, celery and onion in it, using a low fire and stirring frequently. After five minutes' cooking, combine with ham and mashed potatoes. Season well, moisten with milk if necessary. Shape into patties, about one inch thick. Saute in drippings or in butter until heated through and browned. Serve with a poached egg on each patty.

Stuffed Shoulder of Lamb—One-half cup raw ham, chopped fine; one and one-half cups soft bread crumbs, two tablespoons fat pork, one-fourth cup cream or milk, pinch nutmeg, one teaspoon onion juice. Have the butcher bone the shoulder of lamb. Chop the salt pork fine and fry out until very crisp. Add bread crumbs and brown them. Add other ingredients and mix well. Stuff shoulder, close opening securely. Rub outer surface of meat with butter and lemon juice and about one teaspoon sugar, the three blended together Sprinkle with salt and pepper and sear in a hot oven. Reduce heat and continue to cook about two to two and one-half hours, basting occasionally.

Soft Custard—Two eggs, one-third cup sugar, one-eighth teaspoon salt, two cups irradiated evaporated milk, one cup boiling water, one teaspoon vanilla, dash of nutmeg. Beat eggs. Add sugar and salt and beat well, then add milk. Stir in the boiling water. Cook over boiling water, stirring frequently until mixture coats spoon, about 5 minutes. Add vanilla and nutmeg. Yield: Six servings.

Apple Crisp

Three cups sliced apples, one teaspoon cinnamon, one-half cup hot water, three-fourths cup flour, one-half cup shortening (part butter), one cup light brown sugar, one-fourth cup hickory nuts or English walnuts, broken. Work flour, shortening, brown sugar and nuts together. Put half of apples in greased baking dish and sprinkle with part of cinnamon and half of above mixture. Add remainder of apples, cinnamon and mixture and pour water over. Bake in 350-degree oven 30 to 40 minutes.

Scrapple

One cup corn meal or cracked wheat, two cups water, one and one-half teaspoons salt, one tall can evaporated milk, two cups canned roast beef or left-over beef, one medium onion, one carrot. Measure meal into large saucepan. Pour water over meal. Add salt and cook until thickened. Pour in milk and add meat chopped fine. Season with pepper. Cook slowly until thick enough to cling to side of spoon (as for mush to fry). Pour into a bread pan that has been rinsed with cold water. When cold, turn from pan, slice about one-half inch thick, dip in meal, and fry to a golden brown. Scrapple may be prepared with meat and only enough grated onion to season, omitting carrot. Yield: Six to eight servings.

LOVES TO EAT THIS CEREAL, IT CHECKED HER CONSTIPATION*

Kellogg's ALL-BRAN Helped Miss Kesterke

We quote from her letter: "Three years ago, I became constipated.* I tried many laxatives. But as soon as I got used to each kind, I began to get the same trouble.

"Last summer I was on my vacation. They served Kellogg's ALL-BRAN. I just loved it. I eat Kellogg's ALL-BRAN every morning, and ever since I have not had to take any more laxatives."—Miss Margaret Kesterke. Address on request.

*Due to insufficient "bulk" in meals.

Tests show Kellogg's ALL-BRAN provides "bulk" to aid elimination. ALL-BRAN is also rich in vitamin B and iron.

The "bulk" in ALL-BRAN is gentle. It resists digestion better than the fiber in fruits and vegetables, so it is often more effective.

Isn't this food safer than risking patent medicines? Two tablespoonfuls of ALL-BRAN daily are usually sufficient. If seriously constipated, use with each meal. See your doctor, if you do not get relief.

Use as a cereal, or in cooking. Sold by all grocers. Made by Kellogg in London, Ontario.

Keep on the Sunny Side of Life

MORE ABOUT PUTNAM

(Continued From Page One)

eration and adoption at the 1936 session of the house.

On matters of particular interest to his constituency Mr. Putnam made a definite statement that the Nelson-Salmo highway would be improved this season by widening, surfacing and re-locating.

The low stretch in the highway in the vicinity of Thrums will receive attention, as well as the road between Crescent Valley and Slocan Park.

Where existing highways are in shape, Mr. Putnam looks for hard surfacing work to be undertaken, and in view of the importance of the constituency, which is now conceded at the capital, Nelson-Creston might expect better than equal treatment with other ridings when the $3,000,000 loan for new highways becomes available.

MINE ROADS

In the work to be done on mine roads and trails the member is sure Nelson-Creston will also get more than even justice due to its conceded prominence in mineral production. The mines department and the public works department officials will closely cooperate the coming season.

The department of national defence has assured the works minister that the camp at Longbeach will be kept open until such time as the cutoff in the highway at that point is fully completed.

And speaking of camps the local member is so well pleased with the results obtained on highway building at the provincial department camp at Sirdar, that he is pressing for the establishment of at least two others.

One of these will be in the neighborhood of Gray Creek, where the men will be employed opening up a real road to Crawford Bay and thence on to Kootenay Bay. Upon the completion of the road to the latter point the Kootenay Lake ferry landing would be changed to the new location to make more trips possible. Mr. Putnam figures with the highways back in good shape more ferry trips each day will be imperative.

The other camp would be at a location between Nelson and Salmo.

Under the foremanship of Matt. Hagen of Wynndel the men employed in the camp at Sirdar have been building highway pretty much on a par with the showing made before relief had to be provided.

$310,000 IN NELSON-CRESTON

Mr. Putnam thought most of his constituents would be surprised to know that during the past year almost $310,000 had been spent on public works in Nelson-Creston, including relief. This sum greatly exceeds expenditures in Kaslo-Slocan and is one of the largest in B.C. A real effort will be made to reorganize this work so that the taxpayer will get at least 75 per cent efficiency for the money actually expended.

When the summer schedule is commenced on the Kootenay lake ferry it is expected a substantial reduction in fares will become effective for bona fide settlers in the territory west of Kuskanook.

Another announcement of interest to farmers is that the refund of the gasoline tax is to be increased to six cents. At present it is five cents. There has been a cut of 50 cents on the farmers' hunting license for 1935, and the Game act has been ammended and consolidated in such a way that a further reduction in this connection may be looked for.

Mr. Putnam states that members of the legislature expressed confidence that Hon. John Hart would be successful in his effort to refund every possible dollar of the provincial debt on the visit he is to make to Ottawa in April. With most of these loans cut to 3½ per cent and no new borrowings at a higher rate than four per cent, a betterment in B. C. financing may be looked forward to with some confidence.

Mr. Putnam is hopeful some real good may come of the effort the province will make with the authorities at Ottawa to have the men in the federal relief camps paid a stated wage per day instead of the present sort of dole of $5 a month.

FRASER BRIDGE ISSUE

On the New Westminster bridge Mr. Putnam had no apologies to offer for his vote in favor of the government undertaking the work. He said the bridge is very badly needed, the tolls to be collected will be moderate indeed, and will be paid by the people who use the bridge—not taken from the province's general revenue, in which case up country people would be made to contribute.

In connection with the project the Nelson-Creston member makes it clear that the province had to choose between the bridge being built by the government, or by a private company which had an exclusive franchise, granted them in 1927, and renewed in 1932, and who are now in a position to proceed with construction.

Had the private company built the bridge they could have let the contract to themselves, or a subsidiary company, and spent up to $5,000,000 on the bridge, all of which the people would have had to pay back in tolls that would be set by the bridge owners.

With the government building and operating the bridge it will be built by contract and the tenders opened in public, at a cost of about $3,500,000. The government will set the tolls at the lowest possible level, and the bridge legislation provides that the tolls must be used to pay the interest and principal on whatever loan is necessary.

The tolls are hypothecated and written into the bridge bonds, which means that they cannot be tampered with unless by another act of the legislature. With the tolls so definitely protected it is expected the money to be borrowed for construction will be had at an exceptionally favorable rate of interest. For this year it is not expected more than a million will have to be provided for the work.

The bridge now in use will not carry fully loaded trucks, even those hauling milk having to take their loads across in two trips. The numerous industries located at New Westminster are strong for the bridge asserting that it will be more economical for them to pay tolls than use the present antiquated structure. Ten years ago half a million was spent on rebuilding the old bridge at which time eminent engineers assured the department it would not last much more than 10 years, and would not warrant another overhaul.

Mr. Putnam, who came in by the early morning train, was into overalls and busy on his extensive horticultural operations within a couple of hours of his arrival home—with time out to look over operations by Creston Reclamation Co., Ltd., in whose extensive dyking operations on Kootenay flats the local member is very much interested.

LATHAM KASLO GOLF LEADER

Is Named President; R. Hewat Is the Vice Chief

KASLO, B.C., March 31. — The annual meeting of the Kaslo Golf and Country club was held in the city hall with 27 golfers present for the club meeting which followed the shareholders meeting. President H. Giegerich presided.

The directors named for the ensuing year were E. H. Latham, O. E. Desmond, H. Giegerich, S. H. Green, F. S. Rouleau, R. Hewat and J. A. Riddell. W. P. Rudkin was appointed auditor.

At the directors' meeting which followed the general meeting, E. H. Latham was named president; R. Hewat, vice-president and R. H. Graves, secretary-treasurer.

Club fees remain the same as last year. Club officers elected were: Captain, C. J. White, 1st vice-captain, J. A. Fraser, 2nd vice-captain, Mrs. J. H. Stubbs. Grounds committee, E. H. Latham and S. H. Green. Finance committee, R. Hewat and A. L. McPhee.

Norman Coombs has left for Trail after spending a few days in town renewing acquaintance.

S. N. Ross of Retallack passed through town Tuesday en route to Nelson.

E. Horswill, J. R. Hunter and J. E. Teague of Nelson were in town Tuesday afternoon to attend a meeting of the Fifteen Hundred club of Kaslo and District. Plans are underway to merge the Fifteen Hundred clubs of Kaslo and Nelson.

G. Erickson has left for Trail after a few days visiting his mother.

Miss E. Jones of Johnson's Landing has taken a position in the local post office.

Mrs. Keen Honor Guest, Cranbrook

Mrs. F. Scott Entertains for Her Sister From Australia

CRANBROOK, B.C., March 31.—Complimenting Mrs. Keene, of Australia, who is visiting her sisters, Mrs. F. Scott and Mrs. Sang, Mrs. Scott entertained at dinner Thursday evening with covers laid for 26. Rose colored tulips were used to decorate the tables and rooms. Bridge and newmarket were played, high scores at bridge being held by Mrs. McKowan and E. S. Jones, and at newmarket by Mrs. DeWolf and R. Sang. Invited guests were: Mrs. Keene, Mrs. Selwyn, Mrs. Hogarth, Dr. and Mrs. MacKinnon, Mr. and Mrs. R. E. Sang, Mr. and Mrs. E. S. Jones, Mr. and Mrs. H. A McKowan, Dr. and Mrs. Large, Mr. and Mrs. J. P. Fink, Mr. and Mrs. A. DeWolf, Mr. and Mrs. W. H. Wilson, Mr. and Mrs. A. J. Ironside, Mr. and Mrs. C. Little, Mr. and Mrs. W. Barber.

Miss Jeanette Sneath entertained at four tables of bridge at her home Friday. High prize was won by Miss Ruth McKowan and second by Miss Ruth Greene. Invited guests were Miss Marion Flett, Miss Mary Greene, Miss Clair Luggin, Miss Mary Grant, Miss Jean Flett, Miss Rachel Greene, Miss Ruth Greene, Miss Sybil Norgrove, Miss Margaret Scott, Miss Grace Flett, Miss Ruth McKowan, Miss Kathleen Dezall, Miss Wanda Fink, Miss Helen Heise, Miss Jean Glendinning, and Miss Elizabeth MacDonald.

Mrs. P. Coe was tea hostess at the Women's Badminton club Friday afternoon.

Miles Beale of Fort Steele spent the week-end with his parents here.

Miss Marion Flett, Miss Muriel Baxter and Miss Elsie Wilby were tea hostesses to the ladies of the City Badminton club Saturday afternoon at a local cafe.

Friday night Cranbrook high school held a dance in the high school auditorium, to raise money for the hockey and badminton funds, making about $30. The Kimberley high school members were invited, about 40 attending. The entertainment committee consisted of Vincent Downey and Frank Edwards, and the refreshment committee of Miss Glen Bowness, Miss Phyllis Ward, Miss Margaret Leonard, Miss Elsie Brandt, Miss Mae Voisey and Miss Peggy Spruell.

Goatfell Men Make Good Showing

GOATFELL, EAST CAMP, B.C., March 31.—The surfacing gang is making a good showing on the new grade just east of Mosquito creek and the camp. They are using considerable gravel while the road is in a moistened condition, thereby mixing the material and insuring a substantial formation when it becomes dry.

F. A. Lazenby, superintendent of National Defense, Yahk, was here on a trip of inspection Tuesday.

Bob Grant who for two months held the position of night baker here, resigned Monday and left for prairie points.

T. Palmer, formerly third cook, here, has taken the position of baker, made vacant by Mr. Grant.

A. Morrison has resigned his position as gang boss, his leg injury having improved.

15,000 POLISH SCOUTS TO CELEBRATE

Scouts from other countries are invited to the 25th anniversary jamboree of the Scouts of Poland, to be held in the f rest of Spala in July. Some 15,000 Polish Scouts are expected to participate.

Use Coquihalla Route Shortly?

Reports are current in railway circles that the Canadian Pacific service between the Kootenay and the coast may revert to the Coquihalla pass route about April 8. Since early in the winter the service has been via Spences Bridge, including ever since the slide period, except for the short time that a temporary service was in effect via the Okanagan.

PORTABLE RADIO TESTED, NELSON

Volume Good to the Coast and Other Points

A portable British Columbia police broadcasting and receiving set was tested out at Nelson with Victoria, Penticton and Cranbrook with satisfactory results.

Two tubes, 230's, are used for the receiving and two for the sending. In radio terms, an R7 report was received from Victoria, or in other words the volume was good. A motor generator, operated off a storage battery supplies the power. The set, which operated successfully, was brought to the local provincial police office by G. L. Johnson.

DISMISSES CASE ON WAGE CLAIM

Following a claim by E. P. Dawson, counsel for the defence, that the act was not applicable to the case, Stipendiary Magistrate John Cartmel dismissed the charge against J. A. Craig for non payment of wages, in provincial police court Friday. Craig was charged under the Masters and Servants act, upon information laid by Alex. Poznikoff and his son Alex.

"REALITY" IS SERMON TOPIC

"Reality" was the subject of the Lesson-Sermon in all Churches of Christ, Scientist, on Sunday.

The Golden Text was: "Thou, O Lord, shalt endure for ever; and thy remembrance unto all generations" (Psalms 102: 12).

Among the citations which comprised the Lesson-Sermon was the following from the Bible: "But blessed are your eyes, for they see: and your ears, for they hear" (Matthew 13: 16).

The Lesson-Sermon also included the following passage from the Christian Science textbook, "Science and Health with Key to the Scriptures by Mary Baker Eddy: "Let us learn of the real and eternal, and prepare for the reign of Spirit, the kingdom of heaven,—the reign and rule of universal harmony, which cannot be lost nor remain forever unseen."

SIRDAR NOTES

SIRDAR, B.C., March 29.—Wesley Bethune of Kuskanook was a business visitor by stage at Creston Thursday.

Wilmer Chesler, and another C.P.R. lineman have been engaged for several days putting new arms for the wires over the railway bridge at Athara.

Donald Yeung of Creston, who was in charge of one of the trucks on the road construction all winter, has left to drive another truck in town. Cliff Gregory of Wynndel taking over the truck there.

Mr. Muir of Kuskanook was in Sirdar Thursday morning to take delivery of a beautiful pedigreed Spaniel pup which he imported from the coast.

A. Mackie, with his large truck, took a load of Boswell and district fruit growers to the B. C. Fruit Growers meeting in Creston Thursday.

Lumber has arrived for the new house to be built opposite Mr. Talarico's.

Mrs. L. Miller of Kuskanook was a business visitor in Creston Monday.

Frank Hamilton of Kuskanook and Charles Wilson were business visitors to Creston Monday, going by car.

Walter Dodds who has a trap line between Kootenay Landing and Cultus creek came in Monday to go over t.e line.

J. McDonald, forest ranger, was a business visitor here Monday and went up the lake later.

Monrod Wigen of Wynndel was a business visitor to Sirdar Monday.

Mr. and Miss Francis Talarico were shopping visitors to Nelson over the week-end.

Several extra men were brought in to Tye at the beginning of the week to work for the Bayonne mine. The men were from Nelson.

A. Vito spent the week-end with friends at Creston.

Both the Sirdar and Kootenay Landing section crews have been increased by several men.

Gerry Towgood of the Bayonne mine was a week-end visitor here of Cranbrook, stopped off here and and returned to Tye Sunday.

A. S. Jones, road superintendent inspected the progress of the highway construction before proceeding to Nelson.

W. Tillotson, whose trap line extends to Athara, was here at the week-end looking o er the line.

Clarence Tedford has arrived here with his truck. He will be engaged on the new highway for some time.

Robert Steward was a business visitor to Nelson.

A. Gino, who is employed at the new dyking scheme at Wynndel, was home her for the week-end.

Mr. and Mrs. Joe Koliman were at Cranbrook at the beginning of the week.

James S. Wilson was a week-end visitor to Creston.

Splendid progress is being made on the road and it is rapidly coming into shape. Traffic is proceeding without any interference from operations on the work.

James Mannarino was a shopping visitor to Creston Monday, making the trip by stage.

KENTISH SCOUTS TO TOUR GREECE

The political situation in that country permitting, Greece will be the objective of the annual Easter tour of the Scouts of Kent this year.

SOCIETY

This column is conducted by Mrs. M. J. Vigneux. All news of a social nature, including receptions, private entertainments, personal items, marriages, etc., will appear in this column. Telephone Mrs. Vigneux at her home, 519 Silica street.

Mrs. James McGregor, who for six weeks had been visiting friends at the coast, has returned home.

• • •

Mr. and Mrs. F. Lincoln left Saturday for Victoria. Mrs. Lincoln will probably visit in California or Honolulu before returning home.

• • •

L. Cohen of London, England, who had been spending a few days in the city in connection with mining interests in the district left Saturday for Spokane.

• • •

C. B. Garland left Saturday on a business trip to the coast.

• • •

Mrs. C. Doctor left Saturday for Vancouver.

• • •

Mr. and Mrs. W. R. Grubbe, Hendryx street, left Sunday morning on a trip to Victoria.

• • •

Mr. and Mrs. J. M .Gordon left Sunday morning to spend a holiday in Vancouver.

• • •

Rev. Mr. McClean leaves this morning on a trip to the coast.

• • •

L. A. Campbell, general-superintendent of West Kootenay Power & Light Co., Ltd., passed through the city from Coleman, Alta., en route to South Slocan.

• • •

R. A. Grimes left Sunday morning on a business trip to Regina, Saskatchewan.

• • •

C. E. Mansfield left Sunday on a trip to the coast.

• • •

S. G. Blaylock of Trail passed through the city en route to Montreal.

• • •

N. J. Lowes, C.P.R. district passenger agent, left Sunday morning to spend a few days in Vancouver.

• • •

A pretty wedding was solemnized at the home of Mr. and Mrs. Slater, Crowsnest, B. C., when Mary Alice James of Lethbridge, Alta., became the bride of William Irving Lemm, son of W. G. Lemm, Victoria, B.C. The bride looked charming in a gown of Alice blue silk crepe and navy toque with short veil. She wore a corsage of pink rose buds and fern. The matron of honor, Mrs. Slater, was becomingly gowned in rose silk crepe and large white hat, wearing also a corsage of carnations and sweetpeas. The Rev. J. H. Mathews of Michel, B. C., performed the ceremony and proposed a toast to the bride, which was replied to by Mr. Lemm. Both bridegroom and best man, F. Slater, were attired in their uniforms of the B. C. Provincial police. An artistict bridal arch was formed of evergreens and flowers interlaced with white streamers and a toulle from which a wedding bell was suspended. The couple were presented with a handsome silver tea service by the guests as a token of their good wishes. Mr. and Mrs. Lemm left on the train on their honeymoon to eastern points and on their return will reside at Crowsnest. Those present included: Mr. and Mrs. J. A. Yager, Mr. and Mrs. T. A. Walker, Mr. and Mrs. L. V. Robinson, Mr. and Mrs. F. Knight, Mr. and Mrs. J. Sedrovic, Mr. and Mrs. W. E. Turner, Mr. and Mrs. R. J. Holliday, Mr. and Mrs. G. Emsley, Mr. and Mrs. F. Slater, Mr. and Mrs. F. Caminiti, Mr. and Mrs. H. A. Shayler, Miss Gloria Knight, Miss Ida MacGregor, Miss Margaret Yager, Miss Eunice Shayler, Mr. Robert Brown and Douglas Ross.

• • •

Mrs. O. St. Lawrence left recently for her home in London, Ont., after visiting her sisters, Mrs. G. B. Abbott and Mrs. J. R. Ramsden. Mrs. Abbott accompanied Mrs. St. Lawrence as far as Calgary.

• • •

N. Berquist left Saturday on a trip to Chisholm, Alberta.

• • •

S. A. Curwen was a visitor in the city over the week-end from Tmir.

• • •

Gordon Irving of Trail spent the week-end in the city, a guest of his parents, Mr. and Mrs. J. A. Irving.

• • •

P. W. Green of Winlaw was a guest in Nelson on Saturday.

• • •

Mrs. Ogden of Procter was a week-end visitor in the city.

• • •

E. Slater was a visitor in Nelson Saturday from Procter.

• • •

Mrs. C. S. Squires and daughter of Robson were week-end visitors to Nelson.

• • •

J. E. Hughes of Queen's Bay spent Saturday in the city shopping.

• • •

Mrs. I. R. Jones of South Slocan spent Saturday shopping in Nelson.

• • •

A. Bachelor was a city visitor Saturday from Procter.

• • •

George Allen was a guest in town over the week-end from Hall Siding.

• • •

Merlin Liversidge left Sunday morning for England via the "Montclare" from St. John's.

• • •

J. Bell, who had spent a month in Vancouver visiting his family, returned home last week.

• • •

Mr. and Mrs. Morrell of Tmir were visitors in the city.

• • •

John Dolphin of Tmir is a patient in the Kootenay Lake General hospital.

• • •

Mrs. William Rutherford, who had been on a holiday at the coast and who spent a few days in Trail visiting her son-in-law and daughter, Mr. and Mrs. F. Willis returned home yesterday.

• • •

Miss Irene Kelliher, teacher at Brillisnt, spent the week-end in Nelson.

• • •

Mr. and Mrs. E. Latham of Kaslo were guests in Nelson Saturday.

• • •

Mr. and Mrs. W. J. E. Biker are visitors in Trail, guests of their son and daughter-in-law, Mr. and Mrs. J. Biker.

• • •

Mr. and Mrs. O. Helbeque and family of Bonnington were visitors in the city over the week-end.

• • •

Miss Hazel Hulls, teacher at Brilliant, spent the week-end visiting in Nelson.

• • •

Miss Maude Dolphin was a visitor to Trail Saturday to attend the Musical Festival.

• • •

Mrs. F. Hardy of Castlegar spent Saturday shopping in town.

• • •

A. Swan was a visitor to Nelson over the week-end from Slocan City.

• • •

Mr. and Mrs. A. J. McDonnell of Trail were motorists to Nelson Saturday.

• • •

Walter Keel was a week-end guest in the city from Tmir.

• • •

Mrs. Wilford was a visitor in the city over the week-end from Winlaw.

• • •

Mrs. Winter of Winlaw was a recent guest in Nelson from Winlaw.

• • •

Mrs. E. Marsden, while in Trail attending the Musical Festival, was a guest of Mrs. W. E. McDonald, formerly of Nelson.

• • •

Captain Reid of Seattle is a visitor in the city.

• • •

Mrs. Gordon Hallett of Longbeach, who has been spending the winter at Vancouver, has returned, and is the guest of Mr. and Mrs. H. Rosling. Mrs. Hallett's daughter, Joan, left Vancouver yesterday to accept a position in Victoria.

Better Ball Field at Recreation Park

By Moving Ball Diamond to West of Present Place Softball Could Be Played Too

Sport fans who frequent the Recreation grounds during the summer, and also players of various sports, have been wondering how the building of the auditorium would affect the grounds. Approached on this question, City Engineer R. E. Potter stated that there were a few changes proposed for the grounds which would give baseball players a much better diamond, and would also, by moving it nearer the west end of the grounds, give a fair playing field at the east end. Baseball and softball could be played at the same time.

Under the new arrangements proposed, the baseball diamond could be put in any one of a number of sites depending on what was decided about grand stand arrangements. By taking the diamond to the west of the present site, it could also be taken nearer the south wall, thus giving greater distance between home plate and the north wall. In fact, it is stated, a distance of 267 feet could be obtained, whereas 235 feet is all that is specified in baseball regulations.

MOVE BLEACHERS

However, to place the diamond in the location that would afford that distance, it would mean that east end the bleachers on the south side of the grounds, would find part of the right field hidden. It is suggested that perhaps the northwest corner of the rink could be given a bevel construction. Or, it is stated, the eastend bleachers could be moved to the west side of the grounds parallel with the third base line.

The proposed rink building would come approximately five feet out past the present backstop and railing.

The north fence, it will be remembered, takes an inward jag of 25 feet at a point about 90 feet from the west end, and it is believed that if this ground were available, or at least another 25 feet of it, the home base could be placed to take most advantage of the additional distance, and the grand stand bleachers would not find the rink building cutting off any view of the field whatsoever.

NO CARS IN

Part of the grand stand would face the field giving a view of the playing ground such as the catcher has, with bleachers along the west and south fences. This grand stand would likely be where the fence now stands. Of course no cars would be allowed in the grounds. In the past people have only taken their cars in because they had no shelter, but a grand stand would solve that problem.

The big conflict of the past, between softball and baseball could be eliminated in the new scheme as softball could be played at the east end on any night while the baseball practises or league games could be held at the other end. The Recreation grounds is 675 feet long.

TWO FAMOUS FLYERS WERE BOY SCOUTS

It may not be generally known that two famous western flyers, C. H. (Punch) Dickens and W. R. (Wop) May, who were honored with the O.B.E. in the King's last New Year list, were once Boy Scouts. Both were members of the old 1st Edmonton Troop.

SLOGAN MARCH IS BIG SUCCESS

Barney Prestley Wins First in Band Contest

Although used to handling crowds of youngsters, the Canadian Legion Bugle band members found they had their work laid out for them as fully 500 kiddies took part in the slogan parade Saturday night when over 100 slogans for the auditorium campaign were in evidence. Frank A. Whitfield, Alderman A. G. Ritchie and Jack Draper were the judges, and slogan chosen for first place was that carried by Barney Prestley and read:

"A car needs gas, a horse needs oats,
Nelson needs and auditorium and plenty of votes."

Second prize went to Bob Biner, who carried the following slogan:

"Flowers need sunshine, birds need air,
Children need health, farmers need a fair."

Third prize went to little Dawn Mansfield when she was finally discovered under a placard that read:

"A little vote on Wednesday is such a little thing,
But a vote for an auditorium a lot of joy will bring."

Jenny Morrison was awarded the fourth prize for her effort:

"We want a place for inside sports, and entertainments too,
For 'tis so dull to stay at home with nothing much to do."

MIDGETS OUT IN FULL

The midget hockey teams of the city were out en masse with placards on their backs, each midget taking the name of some great hockey star in the National Hockey league. They carried their skates and sticks, and also a banner urging an auditorium. Four of the Nelson senior hockey team took part in the parade with a slogan: "Give us ice and we'll give you hockey."

The task of judging was exceedingly hard as there were many good slogans. Among the prominent ones were: "Give your city some motherly love: Build an auditorium." Another one head, "Queen City recrowned if we get an auditorium and sport ground."

The Parade left the Legion about 7:45 and fololwed a course through the business section of Nelson, the Bugle band leading the way. Candies and nuts were given to the children.

Hundreds of Nelson people and visitors to the city, watched the parade along Baker street. Bugle band officials stated later that the parade was much larger than they expected.

Lake Water as Chilly as Ever

Winter's chill has not yet passed from the lake water, the temperature at the Launch club float Sunday afternoon being about 36½ degrees. In the middle of February the water tested about 36½ degrees.

The water level gained nearly as much Saturday and Sunday as it lost Friday, rising from 1.36 feet above the low water mark, to about 1.47, or more than the tenth part of a foot. The lowest it has been this winter was 1.11 on March 9, and the highest it has been since that extreme low was 1.5, which has been touched a couple of times in the last 10 days.

Suffered From Swollen Limbs

Thanks Dodd's For Making Her Well

"Many thanks for Dodd's Kidney Pills. They made me feel *like a girl of sixteen,*" writes Mrs. M. Check, Roblin, Man. "Two years ago I was troubled with rheumatism and headaches. In the mornings my hands and limbs were swollen. I decided to give Dodd's Kidney Pills a trial and they helped me wonderfully. I am a new person to-day and can do all my housework without aid. Four of my neighbors have started using them and say they would not be without" 928

Dodd's Kidney Pills

Fashion's Perfect Accompaniments

A FEW OF THE ITEMS WHICH ARE SO ALL-IMPORTANT TO YOUR EASTER ENSEMBLE

GLOVES—
Renowned Trefousse, French Kid in newest Easter Styles.
$3.75 — $5.00

PURSES—
The new purses for spring are here and they are good looking.
$3.50 — $4.50 — $7.75

SCARVES—
Bright plaids in taffeta. The new triangulars. Smart Ascots.
45c to $1.50

Meagher's Limited

PHONE 200 607 BAKER ST.

Nelson Daily News

Established April 22, 1902.

"British Columbia's Most Interesting Newspaper"

ALL THE NEWS WHILE IT IS NEWS

Published every morning except Sunday by the NEWS PUBLISHING COMPANY LIMITED, 216 Baker Street, Nelson, British Columbia.

Phone 144. Private Exchange Connecting all Departments

Member of the Audit Bureau of Circulations and The Canadian Press Leased Wire News Service.

MONDAY, APRIL 1, 1935.

NO DANGER OF INCREASED TAXES

There is some misunderstanding regarding figures quoted at the first public meeting concerning the auditorium-civic center. Estimates of cost of operation were given by aldermen and the city treasurer was asked as to what effect, if any, the operation of the auditorium would have upon taxes.

The city treasurer in replying quite properly took a safe standpoint and said that if the whole estimated cost of operating the auditorium were charged against taxes and taxes were raised correspondingly, without taking any revenue into account, the taxes of R. D. Barnes would be raised $9 a year, of W. E. Wasson $9 a year and of the Wood, Vallance Hardware company $108 a year. This, let it be emphasized, was assuming that there would be no revenue.

But, and this is where the misunderstanding has since arisen, no account was taken of revenue, which will provide so much of the cost of operating the auditorium that any deficit will be so small that it can be absorbed out of utility profits without any increase in taxes. Trail's rink, for example, from hockey and skating alone, has averaged $10,270 a year since it was opened. Curling is good in Nelson for nearly $2000. Badminton will be a big revenue producer, so will basketball. Then there is box lacrosse, the annual Nelson fair, as well as revenue from the auditorium proper.

If there is a small deficit it will be as a mere nothing compared to the advantages Nelson citizens and property owners will derive from the operation of the civic center. We don't mind paying for our parks, out of the profits of our utilities, because we do not have to impose extra taxes for them. The same situation will apply to the auditorium.

Observe the taxpayers, large and small, who are working for the passage of the bylaw. They know that there is no danger of an increase in taxes.

The Case for Health Insurance

Editorial Comments From Leading Newspapers and Other Periodicals

ARTICLE NO. 1

The Honorable Dr. D. M. Sutherland, minister of pension and national health, will within the next few weeks convene a meeting of all of the Provincial Ministers of Health in Ottawa. The object of this conference will be to further co-operation between federal and provincial departments of health because it is realized that any advances which are to be made will be made only along the lines of such cooperation.

The enormous cost of illness in Canada has been called to public attention on various occasions — a total of $1,311,000,000 annually—as well as the smallness of the amount spent on prevention—$7,000,000—by all Departments of Health.

It would appear obvious that the main criticism of the present system insofar as pure prevention is concerned is that it is patchy because Dominion leadership is lacking and hence a coordinated programme.

Some provinces, notably Quebec, have full-time rural health systems which are most effective. Others lack this system of controlling sickness through official Departments of Health. The large cities on the whole are fairly well looked after smaller places not so well—rural areas generally very badly.

For example, in 1933 the City of Toronto had 5 deaths from Diphtheria but there were 239 deaths from Diphtheria in Canada as a whole, a quite disproportionate number. Last year there were no deaths from Diphtheria in Toronto but many in the rest of Canada.

Such matters as pasteurization of milk which should be universal are very generally neglected. The publication of surveys as to the exact status of illness throughout Canada with the specific view of stimulating action where it is necessary, appears to be considered as nobody's business.

In the meantime grants to voluntary associations concerned with the education of the public on a national scale, although this would appear to be a vital necessity, have been withdrawn and public health has suffered throughout Canada as a result.

All of these matters appear to make it desirable that there should be general discussion as to the importance of the conference of ministers to be held at Ottawa.—Canadian Social Hygiene Council.

(More Tomorrow)

WHAT THE PRESS IS SAYING

ONE CAUSE OF UNEMPLOYMENT

This condition, says Mayor Houde, is the product and penalty of an era and policy of over-industrialization, which have thrown the economic forces of the country out of equilibrium. The census of 1901 showed that in Quebec the rural population was 66.43 per cent of the total in the province, and the urban proportion 33.57 per cent. In 1931, according to the Dominion census, the rural proportion of Quebec was 36.90 per cent and the urban 63.10. This revolution has occurred during the present century, even in a province in which the rural element is deeply attached to the soil. Mayor Houde thinks the remedy is the return to the land of unemployed heads of families who came from it.—London Advertiser.

EMPIRE TRADE

During 1934 British import trade increased by upwards of $285,000,000, or 18.5 per cent over that of 1933. Of that increase, $110,000,000 came from the Empire, which is 9 per cent more than in 1933, while the increase in foreign imports was 8.2 per cent. British exports to the world increased by something like $140,000,000, of which more than 75 per cent or $110,000,000, went to the Empire, which is an increase of 13.5 per cent over 1933, while the increase of exports to foreign countries was only three per cent.—Current British Board of Trade Figures.

TOO SMALL TO BE A PROVINCE

While fair-minded persons will, of course, have every sympathy for the people of Prince Edward Island in the pressing of all reasonable claims for greater financial recognition from Ottawa, it seems to us that the Premier's words (that there is not sufficient revenue to carry on government) offer the best possible backing for a contention that has been advanced in these columns on more than one occasion, namely, that Prince Edward Island, with its population of approximately 80,000, has no right to exist as a province.—Border Cities Star.

A Thought for Today

"Therefore when thou doest thine alms, do not sound a trumpet before thee, as the hypocrites do in the synagogues and in the streets, that they may have glory of men. Verily I say unto you, They have their reward."

—St. Matthew, 6:2.

Between You and Me

By J. B. C.

Even the best of scribes occasionally wander too far afield and, what with well-meaning friends, etc., etc., fail to show up at bedtime.

Yesterday it was J.B.C. who apparently found Trail so enticing that he not only forgot to come home (until too late) but also forgot about his column, which indicates it as a pretty bad case.

So with the aid of a "Nelson Junior High School Girl", who declines, with thanks, any further identification, we jump into the breach in an effort to fill this little corner today.

* * *

Here you are:

* * *

LIMERICKS

The fathers of Nelson are fretting,
The clothes off their backs they are betting
That in April this year
We'll send up a cheer
For an auditorium we hope to be getting.

* * *

We sing of "The Isle of Capri"
But it's an auditorium we most wish to see
So cast up your vote
And then you will note
An auditorium we're all sure to see.

* * *

I see plans for a new auditorium
It should be built like the old Roman forum
If one wishes his name in memorium
He'll perform in our new auditorium.

* * *

I think your column is all full of bunk
I wonder if you'll print all this junk?
I'm poor on the rhyme
But hope that in time
We'll have an auditorium all in one hunk.

* * *

And here are a couple of jokes, pilfered from the drawer of J.B.C.'s desk, to sort of round it off:

* * *

VAIN ATTEMPT

"Does your wife ever boast to her friends that she made a man of you?"

"Well, she doesn't go that far. All she says is that she's tried her best."

* * *

CHEAP THRILL

One of the compensations of being poor is that you can get a thrill out of finding a dime in the pocket of an old coat.

* * *

BACK SEAT DRIVERS ALL

Judge: "Who was driving when you collided with that car?"

Drunk (triumphantly): "None of us; we were all in the back seat."

TEARS IN HEAVEN

Suggested by a verse in F. W. Myers poem Saint Paul.
This is the verse—

"Saints, Did I say? with your remembered faces,
Dear men and women, whom I sought and slew,
When we mingle in the heavenly places
How will I weep to Stephen and to you!

And are there tears in heaven? So many ages,
After the shameful cause has been forgiven,
Will the recording angel blur his pages,
Writing of even holy tears in heaven?

Yes, there are tears, Who would deny the pleasure
To Paul, of weeping to let Stephen know
How deeply he deplored the cruel measure
Dealt to the faithful saints of long ago?

Tears, but not all of sad humiliation,
Seen in the burning cheek, the head bowed down,
But tears of rapturous congratulation,
Knowing that thus they won the martyr's crown.

The vast relief of heaven will be completer,
Because earth's trials seemed to last so long.
The harmonies of heaven will be sweeter,
For sighs and groans transmuted in to song.

But if there are no tears, one sweet attraction
Fades from the picture of the Crowning Day—
Where God is seen in gracious, tender action,
Wiping from every face the tears away.

Kate McNeill

LLOYD GEORGE ADOPTS PREMIER BENNETT'S POLICY

Premier Bennett has found at least one follower across the sea. In a recent speech at Manchester, Mr. Lloyd George said it was unlikely that in the next few years Great Britain would reverse her fiscal position. "Meanwhile," he added, "I would use quite inexorably such tolls as have been imposed for the purpose of inducing a bargaining process that would establish low tariff groups throughout the world." That is the policy which Premier Bennett proclaimed at the beginning of his term, with which he succeeded in establishing the low tariff group of the British Empire nations, and with which he is about to effect a tariff agreement with the United States.

Liberals who criticised Premier Bennett's policy may reflect on this conversion of a Liberal leader. Mr. Roebuck, who pointed to Great Britain as a country that had recovered without tariffs, may learn something of British thought from the statement of a former Liberal prime minister that Great Britain does not intend to go back to free trade. And Premier Bennett may find satisfaction in the fact that, while Liberals at home are too much blinded by politics to see the light or confess that they have seen it, Liberals abroad not only see it but boast of it as their own particular discovery.—Toronto Telegram.

CONTRACT BRIDGE

By E. V. SHEPARD

"Teacher of Teachers"

SOUND BIDS AND PLAYS

After you pick up your 13 cards, remember that the remaining 39 cards may be dealt into 8,122,425,444 different hands. Your best procedure is that which will stand the greatest chances for success, considering all those 8 billions of holdings possible in the 3 remaining hands. You must not wholly consider your own hand. You must consider the joint 26 cards of your side. Only deep students of card probabilities are competent to formulate rules of procedure. Unfortunately this is not always the case.

As the bidding and play of the hands shown today was far from sound, it is not given. Instead is given proper bidding and play, as the hands are too interesting to misuse.

North: ♠ 2 ♥ 8 6 3 ♦ A K 9 5 ♣ A Q J 8

West: ♠ None ♥ K Q J 10 9 7 ♦ 10 8 4 ♣ K 7 5 2

East: ♠ A 7 6 5 4 3 ♥ 4 ♦ J 7 6 ♣ 10 9 4

South: ♠ K Q J 10 9 8 ♥ A 5 2 ♦ Q 6 ♣ 6 3

North is the only player having a sound opening bid, regardless of who dealt. East and West can lose 7 tricks on their joint 26 cards: 1 heart, 3 diamonds and 3 clubs. Neither can do much bidding without serious loss. South may bid high, after North has shown his great strength. Bidding should go: North, 1-diamond. If East risks a spade bid South should jump into 3-spades. If East passes South should only bid 1-spade. West may make a tentative heart bid, but he should not bid high. Over South's spades North should next show his clubs, but South should bid as high as 4-spades, not venturing higher unless forced to do so by reckless adverse bids. South must lose 1 spade trick. The only reason why he cannot lose 2 heart tricks as well is the fact that East holds no second heart to lead back. The K of clubs has as great chances to lie East and West.

As a matter of fact, wild bidding by opponents forced South to bid 6-spades, which he redoubled, when doubled. Of course that was unjustified. North should have doubled the 6-hearts, or South should have done so.

The opening lead was the K of hearts and South's Ace won. He at once led trumps. When East refused the first trump trick, and West showed out, East fairly screamed, "I haven't a heart to lead back!" When East persisted in refusing to win and lead back a trump he admitted that he did not have the missing K of clubs. As played, East refused to play his Ace of spades, although South led trumps 5 times. The declarer then led a club and won with the J. He regained his hand with the Q of diamonds, led another club and won with the Q. On the Ace of clubs one losing heart was discarded. The other heart was discarded on one of dummy's high diamonds, when East ruffed with his ace.

The suggestion of anti-Royalists that the King was an "expensive luxury," was refuted by Frank Roper, of Birmingham, in an address to members of the Tamworth Women's Branch of the Conservative and Unionist association at St. John's school room. He produced figures to show that the state actually received over a million pounds every year from Crown lands. — Tamworth, En., Herald.

TRAINING IN NURSING GOOD FOR HOME CASES

By LOGAN GLENDENING, M.D.

Since there are courses in domestic science in high schools, I think there should also be a course on domestic nursing of the sick. This would in no way be intended to take the regular trained nurses' place in the event of serious illness. But there are many little minor illnesses that have to be nursed at home, and can be so nursed without very elaborate training. Even in families that can afford the present prices of nursing, it is not always desirable for every case of illness.

Just as a patient is more comfortable in his own home than in a hospital, he is more peaceful with the administrations of a member of the household, than with those of a stranger. And in so many communities, the nursing profession has insisted on eight-hour duty so that you have to have three nurses in the course of the 24 hours. The result is that trained nursing is for most people a prohibitive luxury.

PHYSIOLOGY FIRST

What should this course in domestic nursing comprehend? The ordinary high school course in human physiology should be a required preliminary. A review of anatomy and physiology should come first, using such a text as Martin's "The Human Body" or one of the excellent manuals on anatomy and physiology for nurses. (Such as Williams' "Text Book of Anatomy and Physiology"—published by Saunders.)

Then a review of the signs and symptoms and course of the common diseases, using Emerson's "Essentials of Medicine" or Cabot's "Layman's Handbook of Medicine" as a text.

In practical work, the information contained in a splendid little book called "The Home Care of the Sick" by Clara D. Noyes (published by Funk and Wagnalls is sufficiently comprehensive. It costs only 30 cents. I am using it as a suggestion for some of the articles this week. There should be available the more complete manuals on the practice of nursing used in training schools. (Such as Sanders' "Modern Methods of Nursing", published by Saunders.)

There should also be available a book on diet such as Sherman's "Food and Health" or Proudfit's "Dietetics for Nurses" published by MacMillan.

LEARN TO MAKE BED

For practical work, the student should learn how to make a bed, with an actual bed and bed clothes at hand, and should learn how to change the bed clothes with a patient in bed, using a dummy figure to represent the patient (or better, another member of the class—in fact, each member of the class should act as the patient so she will know how it feels to be one.

Taking the temperature, reading the thermometer, taking the pulse, the proper method of giving an enema, giving a patient a bath in bed, the sponge bath, the care of the skin, eyes, nose and mouth—all these simple things can be learned by practical experience, to be done the right way.

The principles of infection and sterilization should be taught, so that the nurse's hands can be kept clean in the surgical sense.

Instruction in the proper performance of common emergency measures will be a part of the course—one of these is the best way to give artificial respiration. Also the application of a tourniquet or a compress for hemorrhage. Those who have been Camp Fire Girls will not need this, but it should be included anyway.

AUNT HET

By ROBERT QUILLEN

"I don't care how famous her ancestors was. No ancestors can overcome the effects of a car of her own and too much spendin' money."

TELLING ON CANADA

and the British Empire

By HARRIS-STAPLETON

Fascinating to students of the occult is the amazing story of Charles Coghlan's demise, which provides a unique chapter in the lore of mysticism. It is vouched for by Sir Charles Forbes-Robertson, remembered by the older generation for his colorful characterizations in "Hamlet," "The Light That Failed," and other great plays.

Coghlan himself was a Canadian-born actor and playwright, the father of another notable of the theater, Gertrude Coghlan. He trod the boards for many years in support of numerous celebrities, until death overtook him in Galveston, where he was buried.

Fate, in the form of a terrific storm, intervened following his burial on foreign soil, and Coghlan's coffin was swept out to sea. The raging waters carried the body around the Florida coast and into the Atlantic, where the kindly Gulf Stream assumed the burden.

Destiny piloted the strange cruise for 1500 miles or more, and harbor was reached when the coffin was washed up on the shores of Prince Edward Island— Coghlan's birthplace!

* * *

Paraphrasing a familiar line, nature works in a mysterious way, her wonders to perform.

When Lemmings are plentiful, white trappers, Eskimos and Indians in Canada's northland are prosperous and well fed. When they are scarce, as they are periodically, hard times prevail. For this reason, the small rodents are the subject of careful observation by government officials, men of the R.C.M.P., the Hudson's Bay Company and the inhabitants.

The Lemming is a near relation of the familiar meadow mouse, and lives on the vegetation of the northern plains and tundra, remaining active under the snow during the winter months. He is unfortunate enough to be the favored item on the menu of the Arctic (or white) fox, most valuable of the fur-bearers of the vast region. When Lemmings are plentiful, the foxes are well fed, consequently trappers do well; when they are scarce, the foxes travel south in quest of food and the fur catch is small.

Fluctuations in the prevalence of Lemmings occur in regular cycles, the reasons for which have not been definitely determined by scientists, although climatic changes are believed chiefly responsible.

* * *

The Polish war flag pictured was flown at Niagara-on-the-Lake when this foreign army in the making was recruited during the war, and trained for service overseas.

* * *

Barcaldine was never headed in his turf career, but had to be destroyed because he was a "killer" and became so mad that it was impossible to handle him. This strain in horses corresponds to insanity in humans.

* * *

Suggestions from readers will be appreciated by Harris Stapleton, and may be sent in care of this newspaper.

WHAT DO YOU THINK?

All letters to the editor must be signed with the name of the writer. A nom de plume may be used for publication if desired. Lines in typewritten copy should be double spaced.

RETAINING RELIEF CAMP CLOTHING

To the Editor:

Sir—Since the first time of opening of the relief camps in the Kootenay district men have been continually going to jail for 30 days or so, for retaining certain clothing issued by the D.N.D., that these men invariably considered, because of weather conditions and a general lack of clothes, quite justified in keeping.

These men, in those conditions, are certain that their attitudes in this position are not at all unreasonable, due to the existence of a clause in the D.N.D. clothing regulations, stipulating a foreman may use his discretion in giving clothes to men leaving camp.

Mackinaws and clothing are issued at different times to men upon leaving camps during winter months. And it has been known for a foreman to say upon being questioned in that respect that if a man's services are satisfactory and he has been in the camp for a period of more than three months or other conditions justify it, then they feel agreeable to let a man retain his coat with other articles of clothing.

A case just recently is of a man just "out" from 30 days for committing the "mackinaw offence." This man worked at the Longbeach camp East from November 7 till March 1, during which time he did not lose one single day's work, Sundays and holidays included. He was fired for a statement he made while off duty with reference to and in sympathy with a number of men on strike. Upon application to the foreman, who referred him to the superintendent at the time, he was flatly refused. He stated his needs for the mackinaw and said those conditions, etc., gave him every right to retain the coat. Whereupon the superintendent he would give him in charge.

At this man's trial later, the subject of necessity was brought up, and lightly dismissed with a statement that the weather at that time was fine, with the understanding or inference for all the world as if it might have been the middle of August. The superintendent himself does not omit to clothe himself adequately at all times, although his work does not take him outside an office or closed car very often.

I think the government when they created that clause to the clothing regulations did so believing the word discretion would receive a more humane and Christian interpretation.

M. E. CAMPBELL

WEEKLY WEATHER BULLETIN

Mon., April 1, 1935—Clear, cold weather in nearly every part of the country; on extreme southwest Pacific slope cloudy and some precipitation.

Tues., April 2—Clear and colder than normal for the season in most parts, but tending to moderate in the far northwest; unsettled about southwest Pacific slope.

Wed., April 3—Moderating temperatures and somewhat unsettled in central regions, though only light and scattering precipitation is expected.

Thurs., April 4—Turns warmer and the unsettled condition shifts to southeast about great lakes and along southern borders of central provinces.

Fri., April 5—Weather generally fairly clear and temperatures slightly rising, though about the southeast cold, cloudy and light precipitation.

Sat., April 6—In the northwest some disturbance, cloudy and light precipitation, while temperatures should be somewhat above the seasonal normal in all sections.

Sun., April 7—Disturbed condition, with light and scattering precipitation reaches central regions and drifts to southern borders and southeast; temperatures generally higher.

Week of April 1 to 7, 1935, in central provinces begins clear and cold for the season, but by mid week temperatures greatly moderate and an unsettled condition comes on, not so intense as a severe storm and carrying only light precipitation. As temperatures continue slowly to rise a heavier disturbance drifts in from the northwest with strong winds and rather wide spread precipitation, though probably light in spots. It is a week of unusually warm weather and probably more than normal precipitation in most sections.

At the end of March and beginning of April in this country the forecast seems to indicate a very cold spell of weather followed by a period rather warmer than the normal. This is an unfavorable condition. The warm spell often thaws out the ground and starts sap flowing in the fruit trees and when the cold period comes on a set-back is experienced. This is not an absolute certainty in every section this year, but it looks as though much damage is likely to result to orchards and any field crops where early growing starts in March. Also cold weather soon follows the warm period near the 9th or 10th, and these sudden, extreme changes of temperature cause very unfavorable spring weather.

10 YEARS AGO

From Nelson Daily News Files

(April 1, 1925)

Lester Patrick realized an ambition he has cherished for 12 years when his Victoria Cougars trimmed Les Canadiens 6-1, in the fourth and deciding game of the world hockey series to win the battered Stanley cup.

* * *

An extra edition of the British Columbia Gazette orders all residents to be vaccinated or submit proof of successful vaccination during past two years, or of physical unfitness for it.

20 YEARS AGO

From Nelson Daily News Files

(April 1, 1915)

The Pacific Coast Hockey league will draft six players from the National Hockey association because of an extra club to be included in the coast league next season.

* * *

Eddie Collins became the highest priced baseball player in captivity when Chicago White Sox paid $65,000 for him.

* * *

Hubert Evans reached the city last night on the Crow boat from Toronto to join the editorial staff of the Nelson Daily News.

ROMANCE

My love dwelt in a Northern land.
A gray tower in a forest green
Was hers, and far on either hand
The long wash of the waves was seen.
And leagues and leagues of yellow sand,
The woven forest boughs between!

And through the silver Northern night
The sunset slowly dies away,
And herds of strange deer, lily-white,
Stole forth among the branches gray;
About the coming of the light,
They fled like ghosts before the day!

I know not if the forest green
Still girdles round the castle gray;
I know not if the boughs between
The white deer banish ere the day;
Above my Love the grass is green,
My heart is colder than the clay!

—Andrew Lang

TREES

By DEAN HALLIDAY

Are any of your trees starving of hunger and thirst? Trees all require both food and water. If your trees are dying back at the tops this may be their way of telling you they need attention, and if you treat the trees in time they can be saved.

In the woods and forests nature provides the necessary food, through the decaying leaves; but in our gardens, where every leaf is raked up in order to give a spic-and-span appearance, we must substitute good tree food.

A tree food, to be effective, should contain plenty of nitrogen, potash, phosphorous and sulphur.

One method of feeding your trees is to sprinkle the fertilizer around on top of the soil, but unless the trees are old, this method should not be employed, since it tends to draw the feeding roots to the surface in their search for food, and they are apt to dry out.

The better method is to take the food directly to the roots. A number of holes should be made with a crowbar in a circle, about two feet apart and two inches beyond the branch spread of the tree. These holes should be made eighteen inches deep. If the tree is very large, make another circle of holes between the other circle and the tree trunk, but this inner circle should not be closer than six feet to the tree. Fill the holes with a commercial tree food to within four inches of the surface, then fill the holes with water and replace the sod over the hole. The tree may need several feedings in a season, depending upon its condition.

HOTKAPS

PROTECT young plants from frost, insects, wind and heavy rains.

Ensure healthy, hardy plants, quicker crops

PRICE $11.00 PER 1000

Write to

Smith, Davidson & Wright Ltd.

1198 HOMER ST., VANCOUVER

POLISHES

Now Is the Time to Do Your SPRING HOUSE CLEANING

We have all that you require in Furniture Polishes, Silver Polishes, Floor Wax and finishes. Everything You Need!

See Our Prices

Nelson Hardware Co.

Wholesale and Retail Quality Hardware

Bowling – Badminton – Hockey – Basketball – Boxing – Wrestling

Daily SPORT News

Lacrosse – Rugby – Soccer – Skiing – Horse Racing – Indoor Sports

PAGE SEVEN — THE NELSON DAILY NEWS, NELSON, B.C.—MONDAY MORNING, APRIL 1, 1935 — PAGE SEVEN

Kelly, Junior Rookie, Hero as Leafs Win Puck Title

Teams Reduced to Three Each as Go Into Overtime; Boston Ends Up on the Short End of a 2-1 Score

By ELMER DULMAGE
(Canadian Press Staff Writer).

TORONTO, March 31 (CP).—Hero of a dramatic 11th-hour recovery that lifted Toronto Maple Leafs out of the deepest shadows of defeat and fired the men in blue to their second National Hockey league championship in three years, 21-year-old Regis (Pep) Kelly, Irish rookie from North Bay, Ont., and St. Michael's College, was the toast of this jubilant town today.

In a thrilling finish here last night, Kelly blasted two shots into the Boston cage—the first less than two minutes from the end of the third period, the second less than two minutes after the start of overtime—to give Toronto a 2-1 victory over the Bruins and clinch the title series three games to one.

A joyful crowd of 14,850, the second largest ever to see a hockey game in Maple Leaf gardens, nearly mobbed the curly-headed Kelly, signed by the Leafs last fall on the strength of his great junior record. He helped New Market win the Canadian junior title in 1933 and the following season played for St. Michael's College when the Irish schoolboys won the Memorial cup.

GRIPPING FINISH

It was as gripping a finish as any hockey crowd ever saw, including as it did a free-for-all fight that opened the way for Toronto's smashing drive. With two minutes and 10 seconds of the third period left, the Bruins hung tenaciously to a 1-0 advantage and a hope the series would be forced into a fifth and a deciding game.

They fought grimly to hold off the Leafs as Babe Siebert, burly Bruin defenceman, sat on the penalty bench for tripping Frank Finnigan. Suddenly the fireworks opened up. Harold Cotton and Joe Primeau raced in close to the Boston net and Cotton smashed the puck past Goaler Tiny Thompson. The light flashed and the crowd went mad.

But it wasn't a goal. Referee Bill Stewart ruled Cotton had taken Primeau's pass inside the goal crease. Cotton stormed and fumed, finally got into a fist fight with Peggy O'Neill of the Bruins. Players on both teams rushed into action, talking vehemently for the most part and holding sticks high.

THE BREAK

The break came 21 seconds after the faceoff at the Bruin blueline. Charlie Conacher circled the defence and slipped the puck to Primeau directly in front of the net. Primeau passed to Kelly, who scored with a low shot that slipped past Thompson's feet.

The rink was still cheering madly when Kelly was penalized for tripping Marty Barry, leaving each team with three players besides goalies. There was no further scoring before the period ended. They started the sudden-death overtime still short-handed.

It was Conacher, Primeau and Harvey Jackson against Eddie Shore, Max Kaminsky and Red Beattie. The high-scoring "kid" line completely outclassed the Bruin trio, but they could not score. Then Kelly jumped out of the penalty box with an advantage of about eight seconds over Siebert.

Siebert was just getting back when Kelly, the odd man, broke up the battle. The rookie carried the puck into Boston territory and passed to Conacher. He sailed in behind the cage and picked up the puck there. Cutting around sharply, he skated to a position 10 feet in front of the net and fired a terrific high shot that Thompson never saw.

For more than two periods the Bruins had outplayed the Leafs decisively. They had again shackled the big guns, Conacher and Jackson, as they did in the first series game at Boston which the Bruins won 1-0 in 33 minutes overtime. Shore and Siebert had played virtually perfect defensive hockey.

At the 16:45 mark in the first period they took the lead following a face-off beside the Toronto goal. Nels Stewart trapped the puck after the face-off and passed to Beattie who came in fast and scored with a high shot from the edge of the goal crease. Bill Hollett, young Toronto defenceman, was in the penalty box for tripping Barry.

Soccer Results From England and Scotland

LONDON, March 31.—Results of soccer games played in the British Isles Saturday follow.

ENGLISH LEAGUE
First Division

Aston Villa 1, Arsenal 3.
Chelsea 4, Blackburn Rovers 2.
Derby County 0, Potsmouth 1.
Everton 5, Stoke City 0.
Grimsby Town 4, Birmingham 3.
Huddersfield Town 3, Manchester City 0.
Leicester City 3, Liverpool 1.
Preston North End 2, Sheffield Wednesday 1.
Sunderland 3, Leeds United 0.
Tottenham Hotspurs 0, West Bromwich Albion 1.
Wolverhampton Wanderers 5, Middlesbrough 3.

Second Division

Barnsley 2, Blackpool 2.
Bolton Wanderers 1, Bradford 2.
Bradford City 3, Newcastle United 3.
Burnley 0, Brentford 3.
Manchester United 3, Hull City 0.
Notts County 1, Norwich City 0.
Oldham Athletic 2, Fulham 1.
Port Vale 0, Bury 1.
Sheffield United 1, West Ham United 2.
Southampton 1, Plymouth Arg. 0.
Swansea Town 3, Notts Forest 0.

Third Division, South

Aldershot 1, Bristol City 0.
Brighton 2, Coventry City 0.
Bristol Rovers 3, Reading 0.
Cardiff City 3, Millwall 1.
Charlton Athletic 0, Northampton Town 1.
Crystal Palace 1, Bournemouth 0.
Luton Town 3, Clapton Orient 0.
Queens Pk. Rangers 2, Watford 1.
Southend United 0, Gillingham 0.
Swindon Town 6, Exeter City 1.
Torquay United 2, Newport C. 1.

Third Division, North

Accrington Stanley 1, Halifax T. 1.
Chester 3, Mansfield Town 2.
Crewe Alexander 1, Lincoln C. 0.
Darlington 4, Rotherham United 0.
Doncaster Rovers 3, Carlisle U. 0.
Gateshead 1, Wrexham 0.
Hartlepools United 0, Rochdale 0.
New Brighton 3, Chesterfield 1.
Stockport County 1, Tranmere Rovers 0.
York City 4, Walsall 1.

SCOTTISH LEAGUE
First Division

Ayr United 3, Dundee 2.
Dunfermline 2, Partick Thistle 1.
Motherwell 3, St. Mirren 0.
Queen of South 0, Kilmarnock 1.

Second Division

Arbroath 4, Dumbarton 0.
Dundee United 4, East Stirling 0.
East Fife 1, Third Lanark 3.
Forfar Ath. 4, Stenhousemuir 4.
Kings Park 4, Alloa 1.
Leith Athletic 6, Edinburgh C. 0.
Morton 4, Montrose 1.
Raith Rovers 3, St. Bernard's 0.

HOCKEY CHATTER

Hockey figured prominently in the slogans that the children, and several adults too, carried in the Canadian Legion bugle band parade Saturday night. The whole midget force of Nelson was out with their skates and sticks and each kiddy bearing the name of one of the National Hockey league stars. Conacher, Jackson, Primeau, Patrick, Cotton and even Ace Bailey, that brilliant Toronto forward who led the N.H.L. in scoring one year but was put out of the game during a contest last season, was there. They carried a banner too, and some of us believe they should have come in for a prize. But perhaps the judges looked upon them as individuals, rather than as a team, making up one effort.

And there were some bigger midgets, Danny Stack, Walt Duckworth, Ty Culley and Bill McKay headed the slogan part of the parade behind the band with a banner, "Give us ice and we'll give you hockey."

Pep Kelly, like the great Pepper Martin, nicked one of the pillars in the hall of fame when he came through with both goals against the Boston Burins Saturday night to oust the "Bars" for the second consecutive time these two teams have met in the N.H.L. playoffs.

Kelly, who should have been given the Baby Leroy medal for his showing this year in the big stuff, made the first goal in the last couple of minutes of play in the third period, after Cotton's goal was disallowed, and then in one minute and 30 seconds of the overtime he put his second goal past Tiny Thompson.

Kelly

This youth was born on January 19, 1914 at North Bay, Ont. He is only five feet six inches in height and weighs 152 pounds, and is a right wing man. He came straight up from the Dominion junior champions of last year and has more than made good in his first season. In 1930-31 he was with the North Bay Juniors, in 1931-32 with the Oshawa Juniors, 1932-33 with Newmarket Juniors who won the Dominion championship, and last year with St. Michael's college and again decorated a Dominion championship squad. During the N.H.L. schedule this season he scored 11 goals and got eight assists. His fellow teammate of last year, Nick Metz, was prominent in the play too. Metz is replacing Andy Blair on the third line string.

Just in passing .... The All-American final of last year's playoff has changed to an All-Canadian one this year, so come along with your "Vive la Canada" or "Kanada-umber alles" .... The Maroons didn't do as well on their home ice as they did at New York, so they were being consistent again. But they were good enough to tie the Rangers, which in this case proved good enough to beat them .... Can you imagine what Hal Cotton thought after he had scored what he thought was the tying goal against Boston and got put on the fence for his trouble? .... Seibert gave Toronto the chance they were waiting for all night. In fact penalties decided the game. Boston scored in the first period when the Leafs were short, and Pep Kelly, representing the Leafs, tied it up when Seibert and Peggy O'Neil were off. Peggy you were a naughty girl even if you did follow Seibert's example .... Jackson and Primeau did a lot of passing to make that last goal of Kelly's .... Lionel Conacher of the Maroons, now has a chance to be on a second world championship team in two years. He was with the Black Hawks last year and if the Maroons win out he will have something to brag about and it will be just too bad for "Charley Warley" .... Connell, the Maroons' comeback goalie has been a big factor in the progress of the team this year. In the playoff series with the Black Hawks he held them scoreless in two games.

Cotton

American sport writers have become well versed in hockey in the short time it has been included as one of the main sports of United States, but some of the boys have shown an indifference to Canadian geography. One of the Boston scribes in writing about Eddie Shore said he reached Boston from Edmonton, Alta., "by way of Vancouver, Man." How our western towns grow!

Hockey is a strenuous game for the fans, or else the young men of today love differently than they did when grandpa was a stripling. A prominent youth of Nelson was listening to the Leaf-Bruin game Saturday night and he stood it until the last few minutes when Seibert was put on the fence and Toronto began turning on the steam. Rising with a florid look on his face he exclaimed, "This is too hard on the heart!" and he started down the street to see the girl friend.

SUDBURY WINS OVER RIDEAUS

Takes First Eastern Canada Junior Tilt 3-0

TORONTO, March 31 (CP).—Cub Wolves of Sudbury handed the powerful Ottawa Rideaus a 3-0 setback here Saturday in the first game of the eastern Canada junior hockey finals. The second tilt of the best-two-out-of-three series will be played in Ottawa Monday night. The winners meet the western champions for the Memorial cup.

The teams:

Ottawa—Thorne; McDonald and McEwen; Mentzel, Trottier and Seymour; MacFarland, Darragh, Brown, Franschke, McGowan, Millford.

Sudbury—Kemp; Shannon and Swanson; Hiller, Conick and Stuart; Webster, Pozzo, Smith, Grosso.

Referees—Mallinson and Sauve, Montreal.

First period:
1—Sudbury, Stuart (Conick) 16:36. Penalty—McDonald.
Second period:
2—Sudbury, Stuart (Conick) 1:18. Penalties—Swanson, Grosso, McDonald, Connick.
Third period:
3 — Sudbury, Shannon (Stuart, Connick) 2:00. Penalty—McDonald.

KELOWNA WILL MEET RIBBONS

VANCOUVER, March 31 (CP)—Victoria Blue Ribbons and Kelowna, provincial men's senior A and B champions respectively, will meet at Victoria next Friday and Saturday nights in a two-game total-point series for the right to represent British Columbia in the western Canada basketball playdowns, Secretary Ken Walton of the B.C.B.A. announced tonight. Joe Polley of Vancouver and "Toots" Lewis of Nanaimo, B.C., were named to handle the games.

ARSENAL AND SUNDERLAND FORGE AHEAD IN ENGLISH

Both Win as Manchester City and Sheffield Wednesday Go Down to Defeat

LONDON, March 31 (CP cable).—The race for English soccer honors has become more clearly defined and as the 22 clubs go into the final drive Arsenal and Sunderland appear as chief contestants for the championship.

Both clubs won Saturday while Manchester City and Sheffield Wednesday, strong threats a week ago, went down to defeat.

Arsenal went into a lucky lead against Aston Villa two minutes after the kick-off. Drake sent in a straight shot which Morton failed to gather, Beasley dashing up and kicking into an empty net. The 60,000 spectators at Villa park were treated to another thrill a few minutes later when the Gunners' center was fouled in the penalty area and Bastin scored from the kick. Drake added another before half-time. Changing over the Villans fought hard and Houghton reduced the margin direct from a free kick.

Leicester's festival continues. The city, playing at home, defeated Liverpool 3-1.

With a magnificent volley from half-way, Hall, the left-back, opened Sunderland's account against Leeds at Roker park. This was the only scoring in the first 45 minutes but Gurney added two later to complete the splurge.

COSTLY LOSS

Manchester City's 3-0 defeat at Huddersfield probably cost the Maine Road eleven a chance at the championship.

Tottenham Hotspurs came another cropper against West Bromwich Albion for whom W. G. Richardson scored the only goal of the game. The Spurs now have only a faint hope of remaining in the first division next year.

Two London clubs, Brentford and West Ham United, are fighting for the honor of entering the first division next season. The Bees treated 10,000 fans at Turf Moor to some brilliant footwork, Hobson opening the scoring against Burnley five minutes from the interval. Scott and Hapkins netted later in the game.

The Hammers edged out a victory over Sheffield United by the odd goal in three.

Bolton's 2-1 defeat at home by Bradford proved costly as the Wanderers dropped into third position in the league.

Charlton's 1-0 defeat at Valley Parade by Northampton was one of the surprises of the day, but the Londoners have a wide margin at the top of the southern section, third division.

Doncaster Rovers, Chester and Tranmere Rovers share top place in the northern section with the former having the edge in goal average.

The shuffle came about as result of Stockport's 1-0 defeat of the league-leading Tranmere Rovers. Doncaster laced Carlisle United 3-0 and Chester overcame Mansfield Town 3-2.

Acads Go Into Cup Final by Defeating Aberdeen 2-1 as Hearts and Rangers in Draw

Gruelling Battle Ends in 1-1 Deadlock; Replay April 10; Hamilton's Victory Is Clean-Cut

GLASGOW, March 31 (CP cable).—A clean-cut 2-1 victory over Aberdeen has placed Hamilton Academicals in the final for the Scottish cup but another game will be necessary before it is decided who will oppose them in the concluding tilt for the trophy.

Glasgow Rangers, the cup-holders, and Hearts of Midlothian played a gruelling 1-1 draw Saturday and the replay is scheduled for April 10.

Clever, thrilling football delighted large crowds at Hampden park and Celtic park and they left the grounds satisfied the results fairly represented the run of the play.

Before 102,061 spectators on the spacious grounds of Queen's Park, Hearts started the game in a fashion that brought misgivings to supporters of the famous Rangers. For 30 minutes the Edinburgh players ran through the league leaders' defence and only the brilliance of Dawson in goal prevented a score.

RANGERS STEADY

The Rangers finally steadied and Gillick netted five minutes from the interval. Hearts' efforts were rewarded after the change of ends, the equalizer coming from a melee in the goal-mouth when two or three players bundled the ball into the net. From that point until the end the exchanges were fairly even.

The semi-final at Celtic Park was notable for a great recovery at half-time for the Accies. Hamilton monopolized play in the first 45 minutes, Wilson and King heading in goals. Smart defensive play by Aberdeen's backs halted numerous strong attacks.

Crossing over, the Dons retaliated strongly and positions were reversed. Mills finally netted and, before the end, Armstrong again beat Shevlin but the point was struck out as the goalkeeper had been tackled unfairly in the play.

Who May be Who in 1935

By BILL BRAUCHER
© CENTRAL PRESS ASSOCIATION, INC.

A year after he was bought from Beaumont, in the Texas league, Eldon Auker faced a pitcher's sternest test, a world series game, and stood it like a major.

Auker's excellence was not realized generally by baseball followers until that fourth game of the series against the Cardinals. The fact that he wheeled his way to a rating among the ten best pitchers in the American league in his first year in the big show was overlooked.

With the Cardinals having a two-to-one edge in games, Auker was sent to the mound in St. Louis and stopped them 10 to 4, half the runs scored against his delivery being earned. He allowed ten hits but with men on bases pulled out of the holes with fine finesse, and the only extra base hit he yielded was Rip Collins' double.

The last and deciding game of the series might have been less a rout if Cochrane hadn't taken Auker out so hastily. After Auker had blanked the Cards in the first two innings, Mickey yanked him after three hits in the third inning brought in three runs Dizzy Dean blanked the Tigers of course, and those three runs were enough to win the ball game, but the score might have been more respectably held down with Auker remaining.

During the season Auker, who hurls with a baffling side-arm and underhand delivery, won 15 games while losing seven. In point of earned run effectiveness (the gauge a major league manager always applies to a recommended recruit) Auker was seventh in the league, with 3.42 runs per game.

COLLEGE MAN

Auker is a native Kansan, born Sept. 21, 1910, in the town of Norcatur, where he lives now. He attended Kansas A. & M., where he was a member of Phi Sigma Kappa fraternity. In three years of pitching at college he lost but three games. At football he was a triple threat man.

He started his career with Decatur and Moline in the Three-Eye league, and pulled up at Beaumont in 1932. In the following year, after he had won sixteen games against ten lost, the Tigers brought him up in the fall '33.

ELDON AUKER

LITHUANIA OUT OF OLYMPICS

KAUNAS, Lithuania, March 31 (CP Havas) — Lithuania has decided against participation in the Olympic games of 1936, scheduled to be held next year at Berlin, because of the campaign against her in reich newspapers, angered over the sentencing to death here of four Nazis, charged with conspiring to return Klaipeda to Germany, and the imposition of prison sentences on 92 others.

Athletic leaders said today they were preparing plans in consequence of this decision, for the "Baltic Olympics," to be held here in 1937.

FRANK PATRICK TAKES IT HARD

"Tough Game to Lose That Way," He Declares

By A. E. FULFORD
(Canadian Press Staff Writer)

TORONTO, March 31 (CP). — Breaks made Toronto Leafs National Hockey league champions and tossed Bruins into the discard, coaches and players of both teams admit that, but the comment they had for those breaks was as different as the scenes in the two dressing rooms after the game.

Surrounded by happy Leafs, Dick Irvin, Toronto coach, called the penalties that paved the way for Toronto's victory "the first break we got in the series." When they came Leafs were able to seize them and that, he claimed, told the story of their victory.

Frank Patrick, Bruin coach, was disconsolate over the loss, claiming Bruins were playing back to the hockey that won them the American division and would have won easily but for the tripping penalty to Babe Siebert that started the train of bad breaks for Boston.

"WE WOULD HAVE WON"

"Siebert's trip of Frank Finnigan was unintentional and if it had not been called we would have won the game," said the former Pacific Coast league magnate.

"Leafs got breaks they didn't deserve on the play. It was a tough game to lose that way."

Bruins took their defeat like sportsmen. Every player had a good word and a pat on the back for Tiny Thompson as they walked past him in the dressing room.

When Siebert blamed himself for losing the series they consoled him. Young Peggy O'Neill of Saskatoon was the only player who seemed overwrought. He claimed Referee A. G. Smith had admitted he was not in the fight with Harold Cotton and did not deserve the major penalty.

Across the hall Leafs' dressing room held none of the gloom of Boston's. Laughing and joking, the players rushed through their showers congratulating each other on their play.

They crowded around Pep Kelly and congratulated him while they heard Maroons had defeated Rangers and qualified to meet them in the Stanley cup finals.

WILSON AGAIN TAKES TUMBLE

J. Whitney's Double Crossed Wins Champion Steeplechase

LIVERPOOL, March 31 (AP)—The ill-starred Golden Miller again unseated Jockey Gerry Wilson in the champion steeplechase at Aintree, Saturday. J. H. Whitney's Double Crossed won the event.

Wilson was bounced from the back of Miss Dorothy Paget's big gelding in the Grand National Friday.

Miss Paget, who expressed the utmost confidence in her jockey, went far toward stilling wagging tongues by starting Golden Miller in the Champion today with Wilson in the saddle. He was slipped at the first fence.

E. Platt's Star Shell ran second to Double Crossed with Capt. C. A. Cartwright's St. Tewdric third. Eleven ran.

BELFAST CITY SOCCER

BELFAST, March 31 (CP cable).—Belfast cup soccer games played Saturday resulted as follows:

Newry Town 1, Glenavon 1.
Portadown 2, Cliftonville 0.
Glentoran 0, Celtic 3.
Larne 3, Bangor 2.
Derry 4, Distillery 1.
Linfield 2, Ballymena 0.
Ards 3, Coleraine 3.

RUGBY UNION

LONDON, March 31 (CP cable)—Rugby union games played Saturday resulted as follows:

Blackheath 27, Bristol 0.
Harlequins 13, Gloucester 10.
Old Alleynians 0, Old Merchant Tailors 21.
Richmond 9, Rosslyn Park 13.
Wasps 9, Portsmouth Services 3.
Bedford 3, London Scottish 13.
Cardiff 20, Llanelly 3.
Camborne 9, Plymouth Albion 10.
Cross Keys 14, Penarth 0.
Coventry 14, Royal Air Force 0.
Devonport Services 21, Aldershot Services 15.
Halifax 5, Waterloo 16.
Leicester 11, Bath 6.
Manchester 3, Headingley 6.
Moseley 27, Liverpool 0.
Northampton 39, Guy's Hospital 5.
Nottingham 0, Old Millhillians 18.
Swansea 11, Neath 3.
Edinburgh Wanderers 6, Kelso 10.
West of Scotland 18, Gale 0.

HELEN JACOBS WINS IN EGYPT

ALEXANDRIA, March 31 (CP)—Helen Jacobs, United States titleholder, today won the Egyptian lawn tennis singles championship, defeating Miss A. M. Dearman of England, 6-2, 6-0, in the final round. Doderich Menzel of Czechoslovakia won the men's title, defeating F. Artens, 6-4, 6-0, 6-0.

PORTS WIN 4-3

WINNIPEG, March 31 (CP)—The comeback campaign of Port Arthur Bear Cats was in full bloom today. The rejuvenated sailor-men squared a three-game senior hockey series here Saturday night by scoring a 4-3 victory over North Battleford Beavers in the second game of their western Canada hockey title drive.

Heralded as the fastest band of pucksters to represent the lakehead in Allan cup playdowns the tri-colored Ports showed a complete reversal of form to erase Thursday night's 6-2 setback and send the series into a third and deciding game Monday.

WIN HOOP GAME

WINDSOR, Ont., March 31 (CP)—Windsor-Walkerville alumni girls defeated Toronto Danforth Sunday morning class, 55-13, in the first of a two-game, total-point series for the Ontario senior women's basketball title here Saturday night. The return game will be played in Toronto next week.

11,000 See Maroons Knock Rangers Out of the Playoffs

Lester Patrick Yanks Goalie in Favor of Forward in Attempt to Win; Score Is 3-3 But Round Is Lost

By WALLACE WARD
Canadian Press Staff Writer

MONTREAL, March 31 (CP)—For the first time since 1928, Montreal Maroons have reached the final round of Stanley cup play. Seven years ago New York Rangers beat the big red team for the world professional hockey title in a hard-fought five-game series. Last night 11,000 excited fans crowded the Forum here to watch Maroons eliminate the Rangers from the 1935 Stanley cup series and qualify to play Toronto Maple Leafs in the finals.

It was a 3-3 tie here last night, but Maroons won the round 5-4, having set up a 2-1 lead over Lester Patrick's team in the first game at New York last Thursday.

Rangers went down fighting but could not overcome that one-goal lead Montreal had. Three sets of Maroon forwards tied up the Ranger raids with a devastating system of close checking. They followed the Rangers into their own territory and broke up their rushes as they were formed. The Montreal defence gave Alex Connell great support.

Rangers had five forwards on the ice with five minutes of the game left. With two minutes to go and still just one goal down, Coach Lester Patrick thumbed his goaler over to the bench and put six forwards into the firing line. Rangers were still trying when the gong clanged and their hockey for the year was at an end.

Nearly three-quarters through the first period Maroons scored and widened the gap to two goals. Dogged Cy Wentworth trundled down the right hand boards and as he crossed the blue line cut loose with a quick shot that fooled Davie Kerr.

Then Bill Cook wheeled across the Montreal blue line and flipped a pass behind him to Frank Boucher. The veteran Rangers center suddenly slid a smooth pass to Bun Cook who gave Alex Connell no chance. With less than a minute of the period remaining Dave Trottier weaved down the ice and passed to Russ Blinco who feinted Kerr into a false move and slid the puck gently under the falling netminder.

Lynn Patrick, curly-headed son of the Rangers' coach, scored the only goal of the second period, scooping up Ott Heller's pass and slamming in the puck from close range.

Less than three minutes after the start of the third period Maroons counted another. Blinco slid a forward pass to Earl Robinson, who picked it up in the center zone and sprinted down the ice with Dave Trottier striding down the left. Robinson faked a shot at Kerr and then snapped a pass clear across the ice to Trottier on the other wing.

Trottier dropped the puck neatly into the unguarded corner of the goal.

Bert Connolly finished up the scoring five minutes or so later. Lynn Patrick passed short to Murray Murdoch in mid-ice and Murdoch bunched the Montreal defence and passed to Connolly. The tall young recruit blazed a rising shot at the Maroons' cage and it whizzed past Connell.

The coolness of Hooley Smith saved the Maroons from several bad situations. Playing with his broken thumb protected by a special guard, Smith directed the Maroons defence capably.

Though they accounted for only one of Rangers' three goals, the famed Cook-Boucher-Cook line was their most effective combination. They gave Maroon fans the jitters all the time they were on the ice and some times five Maroons could not tie up those peculiar gliding, wheeling rushes inside the Montreal blue line.

RUGBY LEAGUE

LONDON, March 31 (CP cable).—Semi-final matches played Saturday for the English Rugby league cup resulted as follows:

Huddersfield 21; Hull 5 (at Hadingly).
Barrow 5, Castleford 11 (at Swinton).

LONDON, March 31 (CP cable)—Rugby league games played Saturday resulted as follows:

Dewsbury 9, Salford 0.
Halifax 13, Liverpool Stanley 4.
Keighley 16, Hull Kingston R. 13.
Leigh 7, St. Helens 8.
St. Helens Recs 11, Broughton 12.
Wigan 33, Bramley 21.
York 5, Warrington 19.

BIRTHDAY GREETINGS

(By The Canadian Press)

To George Stull, middle wing of Hamilton Tigers, champions of Interprovincial Football Union in 1934. Born in Guelph 27 years ago today, "Pony" Stull played four years for Western, Intercollegiate champions in 1931. He joined the Tigers in 1933.

Where is that Balbriggan Underwear?

This is the time to change to Penmans Balbriggan Underwear. Experience the comfort of its snug fit, its porous, moisture-absorbing texture, heavy enough for the cool days, yet healthfully porous to give your skin a chance to breathe. Available in every popular style.

Penmans

BALBRIGGAN UNDERWEAR

CLASSIFIED ADS POINT THE WAY TO SURE PROFITS

GYPSY GIRL

THE STORY OF AN IMPASSIONED ROMANCE

READ THIS FIRST:

Consuelo, a beautiful gypsy girl who longs to dance, is loved by the Dummy, a deaf mute, and Marcu. She despises her mother, Anica, but is fond of her father, Girtza. Marcu tempts Consuelo with a huge diamond and she agrees to marry him until she suspects her gypsy sweetheart has tricked her about the ring's value. In town she sees three men playing cards near a private car on a railroad siding. She dances for them. Much impressed, one of the men, Stewart Blackmire, New York theatrical producer, promises to return in 10 days and give Consuelo a pair of slippers. Marcu bargains with Girtza for his daughter's hand. Reluctantly Consuelo agrees to marry Marcu and the gypsies celebrate.

(NOW GO ON WITH THE STORY)

Chapter 17

Thursday.

Consuelo's wedding day.

There was another gift that had been promised her. A pair of slippers with real French heels. The gray-haired gentleman did not know that he was buying them as a wedding present for her. Irony! "I shall never marry and be slave of a man," she had told him. Bitter words they were now.

As she left the van, she paused and looked at it and her eyes filled with tears. Her wagon no longer. A daughter of her father no longer. Tonight a different man's possession. She wrapped the shawl about her shoulders and left the camp and she was glad that no one saw her go.

She went to the oak where she and the Dummy had spent so many hours together. Her last rendezvous with him; tonight her wedding night. She found him there. He was lying face downward on the grass, his head buried in his arms. Hesitatingly she approached and knelt beside him. Her tan fingers touched his hair.

The Dummy started up and saw her. The white shawl made the real unreal. He was dreaming. His arms stretched out to her. Hadn't it been in the forest that she had come to him and he had talked to her? He drew her to him and his lips touched hers. This was not wrong. It was only a dream—only a dream.

The girl was sobbing against his shoulder.

"Oh, Dummy, my dear one, you're the only real friend I have ever known and now I come to you because my heart is sad and I want to cry inside. Everything is all wrong!"

He could not see her lips. He did not know the words she spoke to him.

Dummy, I am going to do something that you will hate me for, but don't, please don't. I have to. It's not this me but another me that says I must. Life is cold and meaningless unless you can dance to the music of it and the music has gone out of me and I am wretched. I thought that revenge would be sweet and lift me to the top of the clouds, but I am wrong. It is a bitter thing and I am weeping tears of anguish. But more bitter still is my memory. If I was not a proud gypsy it would be different. If sooner he had taken me in his arms and said 'I am sorry,' it might have been different—" Sobs choked the words. She drew her head up and looked at him then. "My big dumb one." She put her hands against his face, caressingly. "I am leaving you to become a hated stranger. Kiss me before I do. Kiss me, my dumb one, and forgive me." She put her lips against his. Then she moved back and looked into his eyes. She did not speak and he could not.

For the youth the dream had faded. This was real. To kiss and forgive. She was not asking him to be a man but to be a god. Kiss and forgive, and the bitter hurt in his heart left him. This was a moment that only the gods can give to man. And so he looked at the face he loved as a thing apart, that he might carry the beauty of her in his soul. Kiss and forgive, never again could he do that. Tonight she would be a bride, the bride of another man.

There were many things the girl had intended to say to him but she forgot them. She knew now that no matter what she did he would still understand and—forgive.

She stirred. She must be going.

She put her lips to his and kissed him long and tenderly as a mother might kiss a cherished child. Then she rose and left him and did not turn back. He made no effort to keep her or to follow. As her figure faded in the trees he turned the key in the lock of his memories. Always he would have the sweet beauty of this hour with him.

Consuelo hurried toward the town. When she reached the railroad siding she hid behind a pile of rocks to wait for the private car. Ten days. It was due this afternoon. If it did not come—but then she man had promised her a pair of slippers. Now they would be a wedding present and a reminder of unfulfilled dreams.

An hour and a half she waited before the train pulled in and left the private car upon the siding. Still she sat behind the rocks. She saw the men come to the observation car. They were talking together and looking around. The man they had called Stewart Blackmire had a package under his arm. He had not forgotten.

The girl left her hiding place and approached them.

"There she is now! Hello, gypsy girl." There was gladness in Stewart's voice.

"Hello, white man," she greeted, a half smile on her lips.

"I see you didn't forget us."

"I have thought of you until my head swims," she answered. "I could not forget."

"Neither could I." He held out the package to her.

"This is my wedding gift," she announced tonelessly, accepting it.

"Wedding gift!"

"Yes. Today."

He stared at her without speaking.

"So you deserted us and decided to get married," Doug filled in the silence. "The tall man you were with that day?"

Consuelo shook her head.

"No, someone else."

"Let me congratulate you and give you my good wishes, gypsy girl," Stewart said stiffly.

The light flared back into the girl's eyes.

"I don't want your good wishes! Good wishes! I spit on them! I hate him!"

They stared at each other.

"Are you really a king?" she asked.

"A king?"

"Yes, a king of the theater who puts on shows?"

He nodded smiling.

"You thought I was a good dancer, didn't you?"

"Yes."

"Then take me back with you and let me dance in one of your shows."

After a moment Blackmire shook his head.

"But you are going to be married today."

The remark was ignored.

"Will you let me go with you?" she asked again. "I have the $50 you gave me and $14 I have had. I could live months on that. I have bracelets and jewelry—" She held out her arms. The diamond on her finger shone in the sunlight. "I could make money for you. When I dance at the fairs my hands overflow with silver. In your New York they would toss nothing less than dollars and all they throw to me I would give to you. I would make you rich. Marcu has given my father 80 pieces of gold, a gold and diamond watch, two mares, an unborn colt and a year-old colt and my father told him it was not enough for me. He said, she will earn you a hundred gold watches! All this am I worth, white man, and I beg you will take me with you and let me dance in one of your shows."

(To Be Continued)

NEW JOBS IN BRITISH P.O.

LONDON (CP)—The new executive positions have been created at the British general post office, director of telecommunications (merging telegraph and telephone), with F. W. Phillips in charge, and director of savings, with L. Simon at the head.

HUNGARY AGAIN INVITES ENGLISH SCOUTS

The Scouts of Somogy County, Hungary, have again invited a party of 60 British scouts and leaders to pay them a three weeks' visit in August, part of the time as guest campers, and the balance as guests in Hungarian scout homes.

President's Son Pulls Harvard Oar

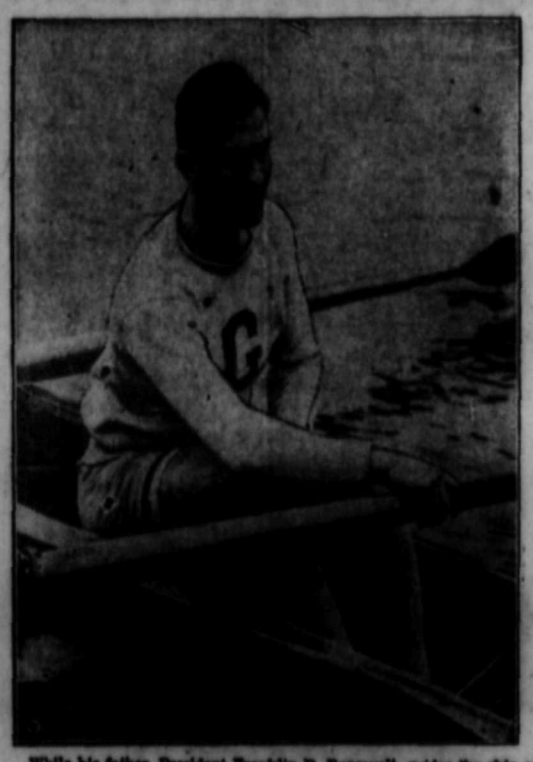

While his father, President Franklin D. Roosevelt, guides the ship of state from the White House in Washington, Franklin D. Roosevelt, Jr, pulls an oar on the junior rowing crew at Harvard university. He is shown in the Harvard shell where he pulls No. 4 oar as the crew work out on the Charles river in their first outdoor warm-up.

Nelson Daily News

Member of the Canadian Daily Newspapers Association

TELEPHONE 144

Private Exchange connecting to all Departments

Subscription Rates

Single copy	$ .05
By carrier, per week	.25
By carrier, per year	13.00

By mail in Canada, to subscribers living outside regular carrier areas, per month, 60c; three months, $1.80; six months, $3.00; one year, $6.00.

United States and Great Britain, one month, 75c; six months, $4.00; one year, $7.50.

Foreign countries, other than U.S., same as above plus any extra postage.

BIRTHS

DALY—To Mr. and Mrs. C. F. Daly of Rossland at Mater Misericordiae hospital, Friday, March 29, a daughter.

PERSONAL

UP TO $50 EACH PAID FOR INDIAN Head Cents. We buy all dates regardless of condition. Stamp collections and medals wanted. Send 10c (coin) for price list and instructions. Satisfaction guaranteed or 10c refunded. Hub Coin Shop, 112-3 N. Forsythe, Sarnia, Ont. (324)

HIGHEST QUALITY SANITARY rubber goods, 25 latex assortment $1.00 or 50c for 12 samples. Guaranteed. Free blades with order. Direct from importer. National Importers, 217-9th Ave., West, Calgary, Alta. (771)

LADIES: CER-TEX IS THE LATEST scientific discovery for Feminine Hygiene. Free literature, and consultation. Bureau of Feminine Hygiene, 717-18 Hotel Georgia, Vancouver, B. C. (325)

REST HAVEN—Medical institution for recovery of health—Hydrotherapy, Electrotherapy, Massage. Situated near Victoria. Booklet on request. Rest Haven, Sidney, B. C. (494)

GENTLEMEN HIGHEST GRADE OF Sanitary Requirements, Latex—30 for $1.00. Sent in plain wrapper. Sanitex Company, P. O. Box 51, Vancouver, B. C. (326)

Eczema Itch Piles Ulcers Try Geo Lee's China Remedy at Hudson's Bay Co. (327)

SITUATIONS WANTED

CANADIAN, 28, REFINED, DESIRES position any kind. State particulars first letter. Box 710, Daily News. (710)

AGENTS WANTED

CAN YOU SELL $22.50 STENCIL duplicator printing 700 copies hourly to offices, clubs, clergymen, stores, teachers? Easy demonstration. Good dealer discount. Autoprint Duplicators, Saskatoon, Sask. (757)

TELEPHONE 144 FOR CLASS AD. RESULTS

EGGS! CHICKS!

ARE YOU BUYING SOME THIS YEAR?

MAYBE YOU ARE SELLING THEM?

Both Buyers and Sellers are interested in the Nelson Daily News Classified Column

POULTRY and EGGS

READ IT! USE IT!

For Service Phone Jean Robertson at 144

Out of Town Readers—Prompt Attention Given to Mail Orders

Nelson Daily News "CLASSIFIED"

Largest in the Interior

USED MORE READ MORE

HELP WANTED

THE J. R. WATKINS COMPANY have an opening an adjacent locality for a real live man to handle the sale and distribution of their well known line of household and farm necessities. Business already established. Must have car. For further information apply 1350 Hornby Street, Vancouver, B.C. (773)

WANTED FOR INTERIOR TOWNS men anxious to earn a good living. You can do this. See for particulars or write L. J. Desharnais, Cranbrook, B. C. (346)

FOR RENT, HOUSES, APARTMENTS, ETC.

MODERN 6 ROOMED HOUSE Kootenay Avenue, Fairview. For particulars Phone 791L. (738)

FURNISHED HOUSEKEEPING rooms for rent. Annable Block. (317)

THREE-ROOMED FURNISHED suite. Apply T. Bell, 20 Silica St. (705)

IN THE KERR APARTMENTS furnished and unfurnished suites. (319)

SINGLE HOUSEKEEPING ROOM IN K.W.C. Block. (743)

TWO ROOM FURNISHED SUITE. Steam heated. Stirling Hotel. (318)

TERRACE APTS. Beautiful Modern Frigidaire equipped suites. (322)

FOUR AND FIVE ROOM HOUSES. Phone 808L. D. MAGLIO. (644)

FOR RENT, SIX ROOM HOUSE, close in, 705 Stanley St. (699)

Class Ads get results.

HOUSES WANTED

UNFURNISHED 5 OR 6 ROOM MODERN house. Furnace heated. Prefer wired for electric range. Garage. Adults only. Careful tenants. Box 746, Daily News. (746)

FOR SALE

TWO 540 EGG INCUBATORS IN first class order. Charters make. Apply N. Moxham, East Arrow Park, B. C. (711)

We carry largest stock reconditioned Pipe and fittings suitable for all purposes. Write Swartz Pipe Yard, 220-1st E., Vancouver, B.C. (351)

PIPE AND FITTINGS CANADIAN JUNK Company Ltd. 250 Prior St. Vancouver, B. C. (323)

FOR SALE—BARRELS KEGS, SUGAR sacks liners. McDonald Jam Co., Ltd., Nelson, B. C. (232)

UNDERWOOD TYPEWRITER NO. 5. In good condition, cheap. Apply Queens Hotel. (727)

AUTOMOTIVE

WILL PAY CASH FOR SMALL truck in good condition. Apply Box 788 Daily News. (766)

PROPERTY WANTED

WANTED TO RENT, SMALL FARM barn and chickenhouses, vicinity Nelson. Box 732, Daily News. (732)

RABBITS

FOR SALE—TRIO PEDIGREE WHITE Angora wool rabbits. Phone 204 or P. O. Box 1194, Nelson, B. C. (715)

GARDENING AND NURSERY PRODUCTS

REDUCED PRICES—OUR NEW everbearing strawberry, Empire All-Red, 25 for 75c; 100 for $2.50; 250 for $5; 1000 for $14; 2500 for $32.50. British Sovereign and Dunlop, 25c for 50c; 100 for $1.50; 500 for $4.50; 1000 for $7.50. Apples, branched: Delicious, Vanderpool Red, McIntosh, Wealthy and Winter Banana. Pears: Flemish Beauty and Clairgeau and D'Anjou. Plums: Eng. Damson Bradshaw and Greengage, $1 each. Raspberries: Cuthbert, 50 for $2; Lloyd George, 50 for $2.50. Logans, gooseberries, black and red currents, 1 year, 15c; 2 years 25c each. Younberry and grapes, 50 each, 6 for $2.50. Bing, Lambert and Montmorency cherries, $1.50 each, branched. Charges prepaid no C.O.D.'s. Empire Garden Nurseries, New Westminster, B. C., or 619 Seymour, St., Vancouver. (751)

H. KITCHENER, MOUNTAIN STATION Gardens, Nelson. Carnations, Roses and Gladioli Growers, all choice and new varieties. The best for less. Lists on application. (424)

ORNAMENTAL TREES AND SHRUBS Hedge plants, Fruit trees, Raspberry canes $3 per 100. Currant bushes $12.50 per 100. T. Roynon, Nelson. (439)

LIVESTOCK FOR SALE

1 COW, AYR. & JER., HEAVY MILKer M. De Girolamo. Ph. 582R3. (698)

3 MILK COWS, FIRST CALF. R. Dafoe, Castlegar. (753)

POULTRY AND EGGS

ORDER NOW YOUR CHICKS AND Pullet Chicks for April. Government Approved from Pullorum tested stock.

A. A. Leghorn Chicks, $12.00 per 100. $115.00 per 1,000.

A. A. Leghorn Pullets, $27.00 per 100.

A. Leghorn Chicks, $10.00 per 100. $95.00 per 1,000.

A. Leghorn Pullets, $23.00 per 100.

Reds & Rocks, Chicks, $12.00 per 100, $115.00 per 1,000.

Reds & Rocks, Pullets $27.00 per 100.

Pullet Chicks guaranteed 97 per cent accurate.

You can only afford the best. We have them.

Price list free.

RUMP & SENDALL, LTD. Milner, B. C. (608)

FAIRWEATHER'S WHITE LEGhorns—Winner Agassiz egg-laying contest, 1933-34; eggs, 2,809; points, 2,757.1; continuous breeder under R.O.P. and registration policy for 12 years; flock tested 100 per cent for B.W.D. Hatching eggs, chicks, breeding stock. W. M. Fairweather, Hammond, B. C. (750)

BABY CHICKS, S. C. WHITE LEGhorn. Bred for production and egg size from large vigorous pedigreed males. April $12 per 100. May $10. Six week old pullets, April hatched, 60c each. Belmont Poultry Farm, Winlaw. (488)

S. C. W. LEGHORNS & R. I. REDS Baby chicks, day-old pullets. Started Chicks—growing pullets. Blood-tested stock. Hillcrest Poultry Farm, Salmon Arm. (418)

STORE AND OFFICE EQUIPMENT FOR SALE

FACTORY REBUILT AUTOPRINT duplicators $22.50 originally $97.50 print 700 circulars hourly. Stores, agents, clubs, teachers, for duplicator bargains. Write Autoprint Duplicators, Saskatoon, Sask. (758)

LOST AND FOUND

To Finders

If you find a cat or dog a pocketbook, jewelry or fur or anything else of value telephone The Daily News A "Found" Ad will be inserted without cost to you. We will collect from the owner.

FARM LANDS

GOOD FARM LANDS FOR SALE ON easy terms in Alberta and Saskatchewan. Write for full information to 908-Dept of Natural Resources, C. P. R. Calgary, Alberta. (320)

PHOTOGRAPHY

FILMS DEVELOPED—ANY SIZE, 25c. With 1 print from each negative. Extra prints, 8 for 25c. Saskatchewan Photo Supply, Saskatoon. (618)

PATENTS

AN OFFER TO EVERY INVENTOR. List of wanted inventions and full information sent free. The Ramsay Company, World Patent Attorneys, 273 Bank Street, Ottawa, Canada. (350)

NELSON DAILY NEWS CLASSIFIED ads. The leading salesmen and buyers for Nelson and surrounding district.

Business and Professional Directory

Accountants

CHAS. F. HUNTER, S.F.A.E. International Accountant P.O. Box 1091, Nelson, B.C. (352)

Assayers

E. W. WIDDOWSON, PROVINCIAL Analyst, Assayer and Chemist. Chemical and Metallurgical Engineer; Sampling Agents at Trail and Tacoma Smelters. 201-305 Josephine St., Nelson, B. C. (353)

GRENVILLE H. GRIMWOOD Provincial Assayer and Chemist, 618 Baker Street, Nelson, B. C. P. O. Box No. 726. Representing Shippers Interest at Trail, B.C. (354)

KOOTENAY LABORATORIES Assayers & Chemists Representing Service at Smelter for Ore Shippers Box 1342 Trail, B C (355)

Chiropodists

Dr. Mildred Simonds Foot Specialist 405 Fernwell Bldg. Spokane. Wash. (356)

Chiropractors

E. M. WARREN, D. C. BOX 872 Ph. 113. Gilker Block, 512 Baker (357)

Electrical

J. F. COATES. The Electric Store Supplies and Installations Phone 766. P.O. Box 1061 (358)

Engineers and Surveyors

A. R. GREEN CO. LTD 516 WARD St. Phone 264, Nelson, B.C. (359)

H. D. DAWSON, NELSON ENGINEER AND SURVEYOR. (360)

Boyd C. Affleck, Trail-vale, B. C. Lands, Mineral Claims, Waterworks etc. Surveys. Plans and Estimates. (361)

Florists

Sprays, wreaths, symbolic designs carefully made at reasonable prices. Shipped anywhere. Cut flowers and plants—Phone 323 NELSON FLOWER SHOPPE (362)

Hides and Furs

BRIGGS TANNERY & FUR CO., LTD Burnsland, Calgary, Alta. Leather Tanning Buffalo Coats and Robes for Sale. Hides bought. (363)

STOP AND THINK A MOMENT—Aren't there some things you've been wanting for a long time? There's no need to do without them. You'll find what you want by using Nelson Daily News classified ads.

Insurance and Real Estate

ROBERTSON REALTY CO., LTD. Real estate, insurance, rentals Aberdeen block, Baker St. (364)

T. D. ROSLING, 3 ROYAL BANK Bldg. specializes in all forms of insurance coverage. Ph. 717. (335)

R. W. DAWSON, Real Estate Insurance. Rentals. Next Hipperson Hardware, Baker street. (366)

C. D. BLACKWOOD, Insurance of every description. Real Est. Ph 99. (367)

H. E. DILL, AUTO AND FIRE Insurance, Real Estate 508 Ward St. (368)

J. E. ANNABLE, REAL ESTATE, rentals, insurance, Annable Block. (369)

LIFE FIRE & AUTOMOBILE INSURance, F. E. Poulin, Ph. 70 (370)

CHAS. P. McHARDY INSURANCE—Real Estate—Phone 135. (371)

Machinists

BENNETT'S LIMITED For all classes of Metal Work, Lathe Work, Drilling, Boring and Grinding. Motor Rewinding. Acetylene Welding. Phone 593 334 Vernon Street (372)

Maternity Homes

ELIZABETH PEEL MATERNITY HOME Strictly private. Confidential Physician in Attendance. Ph. Broad. 2078 W-1324 Broadway, Spokane, Wash. (272)

Mining and Mill Machinery

EMPIRE MACHINES, LTD. NELSON Mining and Mechanical Engineers. (374)

Photographs

"PHOTOGRAPHS THAT PLEASE" GEO. A. MEERES. 715 Baker. Ph. 46. (607)

Sash Factory

LAWSON'S SASH FACTORY, HARDwood merchant, 217 Baker street. (376)

Second Hand Stores

CASH FOR OLD STOVES, BEDS, furniture, etc. The Ark Store. (377)

WINDOWS AND LARGE PANES, AT Mrs. J. Radcliffe, Vernon St. (378)

Typewriter Service

NELSON TYPEWRITER AGENCY. Sales and Service. Phone 197. (383)

Watch Repairing

SPECIALIST, REASONABLE, FREE Estimate, P. Boyle, 522 Vernon St. (682)

BRINGING UP FATHER — By Geo. McManus

TILLIE THE TOILER — By Russ Westover

THE GUMPS — By Sidney Smith

Market and Mining News

EARLY GAINS ALL BUT LOST

Winnipeg Advance Is Clipped to a Fraction

WINNIPEG, March 31 (CP)—A pre-closing burst of selling wiped out an earlier half-cent advance on the Winnipeg grain exchange Saturday and left wheat prices only ¼ cent higher to unchanged, May at [illegible] and July 84¾ cents.

The last minute flurry was the only life during the session. Previously, support of export sales of 130,000 bushels of Canadian wheat and upturns in outside markets had sustained futures against a trickle of profit-taking.

A decline of the pound sterling in currency exchanges gave values a lift hoist at Liverpool, while Chicago showed strength throughout, closing ⅛ cent advanced. Buenos Aires also was higher, ⅝ cent up at the close.

Dullness prevailed in the cash and coarse grains sections.

PROGRESS MADE ON HOLMSTROM

Work on the "R. E. Adams" group of mineral claims in the Jackson basin, owned and operated by the Holmstrom Syndicate, has been suspended owing to temporary bad weather conditions. It is expected to resume work soon after snow has gone.

A considerable amount of prospecting work has been done on this property since work commenced nine months ago, with promising results. In addition to a large amount of stripping, trenching and open cut work a tunnel has been driven cross-cutting the formation for a distance of 263 feet, at which point the main vein was encountered. Two other veins were cross-cut in this tunnel. One hundred and fifty feet has been drifted on the vein and fifty feet of upraising.

While no substantial amount of commercial ore has so far been uncovered several mineralized areas were cut through and general conditions are of such a character that profitable ore bodies may reasonably be expected to be uncovered at any time as work progresses.—Kaslo Kootenaian.

MONTREAL LAGS

MONTREAL, March 31 (CP).—Interest was at its lowest point in weeks during Saturday's short session of the Montreal stock exchange and only a few price changes were recorded with no definite trend established.

B.C. Power A lost ¾ of a point at 24⅛ and B.C. Power B ⅛ at 2⅝, a new 1935 low. Hollinger eased 10 cents at 16.55, Lake of the Woods lost ⅝ at 10⅛ and St. Lawrence Corporation was off 5 cents at 1.15.

Brazilian lost ⅛ at 9 and Hollinger 10 cents at 16.55 while Nickel was off ⅛ at 34⅛.

Sales totalled 3272 shares and $6000 in bonds.

Exchange Rates

NEW YORK, March 30 (CP).—Sterling exchange easy at $4.78¼ for 60-day bills and at $4.79¼ for demand.

Canadian dollars—Saturday 11-16 per cent discount.

Franc 6.59 cents.

Lire 8.26 cents.

Uruguay 80.89 cents.

Metal Markets

NEW YORK, March 31 (AP).—Tin steady, spot and nearby 47.60; future 47.25.

Bar silver firm, ⅛ higher at 61¼.

Other metals nominally unchanged.

At London—Bar silver strong ⅝ higher at 26⅛d.

DUST STORMS HELP MARKET

CHICAGO, March 31 (AP). — Severe dust storms reported as extending from Texas to Nebraska gave a quick lift to grain prices Saturday.

Not only were fears expressed by traders that the dust storms might cause widespread crop damage, but apprehension was also voiced that freezing temperatures predicted for Kansas and Nebraska would be likely to have ill effects on wheat prospects.

SHEEP CREEK IS OFF TWO

VANCOUVER, March 31 (CP).—Trading was quiet in Saturday's short session of the Vancouver stock exchange and the trend was steady in the smaller priced issues while the major golds were weak. Sales totalled only 147,749 shares.

Bradian at 1.30 and Bralorne at 8.00 each dropped 15. Pioneer was unchanged at 10.25. Dunwell was down 3. Sheep Creek dropped 2 and Mak Slocan eased a cent. Cariboo Gold gained 3 cents at 1.38. B. R. X. was up 1¾ at 17¾ and Premier Gold and Fawn each firmed a point. United Empire was unchanged at 5.

MINES ARE DULL

TORONTO, March 31 (CP) — Heavy selling of Hollinger featured an otherwise drab session of the Toronto mining market Saturday. The market closed the week with a generally steady tone. Volume was normal.

The market failed to reflect the London advance in the price of gold bars and the pick up in the price for silver. Pioneer and Teck-Hughes added 5 cents each and Wright-Hargreaves lost 15.

A firming tendency developed in the secondary golds in the second hour, Little Long Lac leading with an advance of 25 cents. Other issues up a cent or two were Ventures, McVittie, Siscoe and Pickle Crow.

BAR GOLD UP 12 CENTS

MONTREAL, March 31 (CP)—Bar gold in London up 12 cents at $35.04 an ounce in Canadian funds; 145s 1d in British funds. The fixed $35 Washington price amounted to $35.24 in Canadian.

RAILS BETTER

NEW YORK, March 31 (AP)—Secondary railroad issues gave the bond market its first help in a week or longer Saturday by halting a progressive downward movement that has carried many of the most active bonds to new low levels.

Best showing among railroad bonds was made by New Haven collateral 6s, up 2½ points at 49½, and Chicago & Northwestern refunding 5s, up 1¼ at 17½.

WALL STREET TURNS BETTER

By FRANK MACMILLEN

NEW YORK, March 31 (AP)—The final trading session of the proverbially gusty month went out like a lamb as securities moved up slightly in trading on the New York stock exchange Saturday.

Cram's report on automobile production for the week: threw a ray of cheer across Wall street's business horizon. Output was put at 103,283 units against 100,065 last week and 73,913 in the like week a year ago. Activity ran to 247,240 shares.

Prominent industrial issues which took on fractions included Woolworth, American Tobacco B, Montgomery Ward. Small losses were suffered by Westinghouse, Allied Chemical, American Can, International Harvester, National Biscuit and Union Carbide. U.S. Steel, American Smelting, Bethlehem Steel, General Electric and Radio were unchanged. Common specialties which acted well were Coca Cola, up 1½ at 201½. Motor Products, up 1¾ at 23¾, and U.S. Smelting with a gain of 1¾ at 103¾.

Minor changes only were recorded in the Canadian list.

Kennecott Has Greater Profit

NEW YORK, March 31 (CP). — Kennecott Copper Corporation and subsidiaries, in its annual report for 1934, shows net profit of $5,719,854 before depletion. This figure is equal to 53 cents a share of capital stock. For 1933 the company reported profit of $2,307,734 or 21 cents a share.

BUTTER STRONGER

MONTREAL, March 31 (CP). — Butter stronger on the Montreal dairy and produce market Saturday.

Butter, No. 1 grade, 24; solids, 25; prints, 26.

Eggs, grade A-large, 19; A-medium, and A-pullets, 18.

Cheese, No. 1 Ontario, 11¾.

Potatoes, Quebec, No. 2 white, 60; No. 1 Mntns., 65.

Foreign Bar Silver Is Higher

NEW YORK, March 31 (AP). — The price of foreign bar silver for domestic industrial use was advanced ½ cent Saturday to 61¼ cents an ounce. This level equalled the record high since August, 1928, which was established early this week. The advance was believed to have been in response to strength in the London bar silver market.

Eastern Sales

TORONTO, March 31 (CP)—Sales of 100 or more shares on the Toronto stock exchange Saturday:

100 Beauharn, 100 Brazilian, 700 Br & Dist, 145 CPR, 2242 Nickel, 631 Mts Hsr, 120 Nat Groc, 307 Walker pfd, 170 West G N, 635 Dist C Seag, 301 Imp Oil, 731 Int Pete, 180 Mont Pow, 156 Rog Maj.

MONTREAL, March 31 (CP)—Sales of 100 or more shares on the Montreal stock exchange Saturday:

600 Brazilian, 832 B C Pow B, 100 C Forin P, 100 Int Al A, 241 CPR, 237 Dom S & C B, 165 Hollinger, 100 Imp Tob, 1542 Nickel, 195 Mtl Pow, 203 Nat Brew.

Exchanges

MONTREAL, March 31 — British and foreign exchange closed easier Saturday.

Argentina, peso	.2554
Australia, pound	3.8570
Austria, schilling	.1901
Belgium, belga	.1686
Brazil, milreis	.0656
China, Hong Kong dollars	.4256
Denmark, krone	.3158
Finland, finmark	.0215
France, franc	.0665
Germany, reichsmark	.4043
Great Britain, pound	4.8200
Holland, florin	.6794
Hungary, pengo	.3003
India, rupee	.3654
Japan, yen	.2686
New Zealand, pound	3.8850
Norway, krone	.3495
Poland, zloty	.1858
Roumania, leu	.0104
South Africa, pound	4.8787
Spain, peseta	.1278
Sweden, krone	.3484
Switzerland, franc	.3236
United States, dollar, ¼ per cent premium.	

(Compiled by the Royal Bank of Canada).

Winnipeg Grain

WINNIPEG, March 30 (CP)—Grain futures quotations:

	Open	High	Low	Close
Wheat:				
May	85	85⅝	85	85
July	84⅝	85⅛	84⅝	84¾
Oats:				
May	39⅝	40¼	39⅝	40
July	39⅝	39⅞	39⅝	39¾
Barley:				
May	48¼	48¼	48¼	48¼
July	48⅝	48⅝	48⅝	48⅝
Flax:				
May	—	—	—	141¼
July	140¼	—	—	140¼
Rye:				
May	49¼	49¼	49¼	49¼
July	50¼	50¼	50¼	50¼

Cash wheat: No. 1 hard and track 84; No. 1 nor, 83¾; No. 2 nor, 80¾; No. 3 nor, 77; No. 4 nor, 72; No. 5, 64¾; No. 6, 61; feed 63; No. 1 durum 89¼; No. 1 A. B. W 74; screenings $8.50 per ton.

Vancouver Sales

VANCOUVER, March 31 (CP).—Mining shares sold on the Vancouver stock exchange Saturday:

Listed: Bradian 1500; Bralorne 375; B R Con 1000; B R X 1000; Cariboo 500; Gold B 4500; Knot B 2400; Mak Slocan 1500; Meridian 2500; Nat S 800; Prem G 1800; Reno 2200; Taylor B 4700; Wayside 1600.

Curb: Allin P 5500; Beaver S 1500; B C Nickel 4150; Big Miss 300; Can R 2000; Congress 5400; Dentonia 6600; Dunwell 1300; Fairview A 5000; Fawn 1000; Golconda 1600; Glacier Crk 4000; Gold Mtn 2000; Hedley Sl 300; Hercules C 1000; Home 530; Lucky Jim 6300; Minto 6400; Noble Five 7000; Pend O 2600; Pilot 1000; Porter I 1300; Quesnelle Q 2300; Sheep Crk 400; Silvercrest 3000; Silversmith 7000; United E 2500; Vidette 500; Viking 1500; Waterloo 2000; Whitewater 1000; Ymir Yankee Girl 100.

Dow Jones Averages

30 industrials	100.81	up 0.08
20 rails	27.97	up 0.17
20 utilities	16.60	up 0.09

Vancouver Stock Exchange

LISTED	Bid	Ask
A P Con	.08	.09¼
Amal Oil	.17¼	.19
A C Packers	18.00	—
Bradian	1.30	1.35
Bralorne Gold	8.00	8.10
Bridge R Con	.06½	.06¾
B R X Gold	.17¾	.20
Cariboo Gold Q	1.38	1.30
C & E Corp	.65	—
Coast Breweries	12.50	13.00
Com Oil	.04½	.05
Gold Belt	.28	.30
Margal Oil	.03¾	—
Home Oil	.50	—
Int Coal	.19	.22
Knot Belle	.40	—
Mak Slocan Gold	.33	.34½
McLeod Oil	.35	.40
Meridian	.13½	.14¼
Model Oil	.19	.22
Morning Star	.07	.08
Nat Silver	.04¼	.05
Nicola	.07½	.08
Pioneer Gold	10.25	10.40
Premier Gold	1.60	1.61
Premier Border	.00¾	.01¼
Reno Gold	1.41	1.42
Reeves MacDonald	.10	—
Silly Mines	.45	.50
Salmon Gold	.13	.14
Spooner Oil	.22½	.28
Taylor Bridge	.30	.32
Vich Ida	.09	.10
Wayside Gold	.17¼	.18
CURBS		
Alexandria Gold	.01½	.01¾
Anaconda Oil	.02	.02½
Associated Brew	10.50	—
Allin Pacific	.01¾	.02
Beaver Silver	.06½	.08½
Bluebird	—	.01½
B C Nickel	.44	.45½
Big Missouri	.40	.41
Brew & Dist	.60	.65
Can Hand	.05½	.07
Calmont Oil	.03	—
Congress Gold	.34	.35
Copper Keek	.18	.19
Dalhousie	.01	—
Dalhousie Oil	.22	—
Dentonia	.74	.76
Devenish Oils	—	.03¾
Dictator Gold	—	.55
Dunwell	.10	.15
Eastmont	.06	—
Fairview Amal	.15½	.16
Fawn Mines	.44	.45
Freehold	.06½	.09
Geo Copper	.13	—
Glacier Creek	.05¾	.06
Golconda	.33	.34
Gold Mountain	.08	—
Geo Enter	.02	—
Geo River	.00½	.01
Grandview Gold	.02	.03
Grange	.10	.13
Grull Wihksne	.07	.07½
Hedley Amal	—	.35
Hedley Sterling	.10	.12
Highwood Sarcee	.12	.15
Home Gold	.06	.09
Indian	.01½	—
Independence	.01	.01½
Knob Florence	.00½	.01
Lakeview	.00¾	.01¼
Lucky Jim	.02	.03
Madison Oil	.00½	.00¾
Mar Jon Oil	.14	.14½
Mercury Oil	.12	.13
Merland Oil	—	.18
McChillivray Coal	—	.25
Minto Gold	—	.10
Morton Wolsey	—	.01
Noble Five	.08	.08½
Pacalta	—	.07½
Pend Oreille	.46	.48
Pilot Gold	.06¾	.07
Porter Idaho	.09½	.10
Quesnelle Quartz	.18	.20
Reward Mines	.03½	.04½
Ranchmen's	.94	.97
Royalite Oil	—	19.00
Rulus Argenta	—	.01
Ruth Hope	.01½	—
Sheep Creek	1.36	1.38
Silvercrest	.01¾	.01¾
Silversmith	.06	.06½
Snowflake	.00½	.01
Taylor Wind	—	.10
United Empire	.05	—
United Oil	.07	.08¼
Vidette Gold	—	.30
Viking Gold	.05¼	.05¾
Waterloo	—	.03
Waverley Tung	.00½	.01¼
Wellington	.01½	—
Whitewater	.08	.09½
Ymir Yankee Girl	.58	.60

Toronto Stock Quotations

Alexandria	.01¾
Algoma	.05¾
Amalg Gold	.11
Barry Hollinger	.05¼
Blue Mosaic	.53
Bankfield	.80
Bear Exploration	.18
Big Missouri	.40½
Cobalt	.24
Bradian	1.30
Bralorne	8.10
Brett Trethewey	.02¼
B R X Gold	.16
Brownlee	.02
Big Ankerite	2.75
But Can Gold	.01¾
Bunker Hill	.05¼
Can Kirkland	.02
Can Malartic	.80¼
Cariboo Gold Quartz	1.35
Castle Trethewey	.70
Central Manitoba	.05
Central Patricia	1.41
Chibougamou	.03¼
Carlaw	.04
Coast Copper	1.80
Cobalt Contact	.03¾
Columario	.11¼
Consolium	2.15
Cons M & S	187.00
Dome	39.00
Dom Exploration	.03¾
Eldorado	1.31
Falconbridge	3.65
God's Lake	1.34
Granada	.35
Hardrock	.16
Hollinger	16.50
Howey	.06
Hudson Bay	13.00
Int Nickel	34.1[illegible]¼
Kirkland Lake	.47
Lake Marion	.04¼
Little Long Lac	5.85
Lake Shore	26.75
McLeod Cockshutt	.04¼
McIntyre	44.75
McVittie Graham	.19
McWatters Gold	1.75
Macassa	2.05
Malartic	.01½
Maple Leaf	.06¼
Mining Corp	.01
Moffat Hall	.02¾
Nipissing	2.10
Noranda	34.45
Parkhill	.22
Paymaster	.17
Pend Oreille	.50
Pickle Crow	2.67
Pioneer Gold	10.25
Reno Gold	1.42
Sakoose	.09½
San Antonio	3.25
Sheep Creek	1.36
Sherritt Gordon	.50½
Siscoe	2.25
Smelters Gold	.11
South Tiblemont	.10
Stadacona	.35½
St Anthony	.33
Sudbury Basin	1.30
Sylvanite	2.50
Teck Hughes	4.15
Toburn	1.10
Towagamac	.33
Treadwell	.25
Ventures	.51
Waite Amulet	.51
Wayside	.17
White Eagle	.02
Wright Hargreaves	9.10
OILS	
Acme	.21¾
Ajax	.25
A P Con	.09
B A Oil	14.75
Calmont	.05
C and E Corp	.70
Chemical Research	1.70
Dalhousie	.23
Home Oil	.34
Imperial Oil	18.25
Int Pete	20.75
Merland	.18
Nordon	.06
Oil Selections	.03¾
Royalite	18.50
Sarnia	.02½
INDUSTRIALS	
Beatty Bros A	10½
Beauharnois	5¾
Bell Telephone	135
Brazilian	8¾
Brewers and Distillers	.60
Can Bread	2½
Can Cement	8¾
Can Car and Foundry	6½
Can Indus Alcohol A	8¾
Can Dredge	19¾
Can Pac Railway	10¼
Cons Bakeries	13
Distillers Seagram	15¾
Dominion Stores	9½
Ford of Canada	27½
Goodyear Tire	135
Hiram Walker	27¼
Imperial Tobacco	12
Loblaw A	18¾
Massey Harris	5¾
Standard Paving	85
Steel of Canada	44¼
Walker Brew	8¾

Quotations on Wall Street

	High	Low	Close
Al Chemical	182½	181¾	181¾
Am Can	115¾	114¾	115¾
Am For Pow	5¾	5	5¾
Am Ma & Fdy	21	—	21
Am Smelt & Ref	33¾	33¼	33¾
Am Telephone	103¾	103¼	103¼
Am Tobacco	78½	78	78
Anaconda	10½	10¼	10½
Atchison	27½	27	27½
Auburn Mo	16½	16	16
Baldwin	1¾	—	1¾
Balt & Ohio	8¾	8¼	8¾
Bendix Av	13½	—	13½
Beth Steel	24¾	—	24¾
Canada Dry	9	—	9
Can Pacific	10¾	10¼	10¾
Cerro de Pasco	43	42¾	43
Ches & Ohio	38	37¾	38
Chrysler	34¾	33¾	34¾
Con Gas N Y	22½	19¾	20¾
Corn Prod	85¼	85	85¼
C Wright Pfd	—	—	7½
Dupont	90	89	89½
East Kodak	120	119¾	120
Ford English	—	—	7½
Ford of Can	—	—	27½
First Na Stores	47	—	47
Freeport Tex	22¾	22¼	22¾
Gen Electric	23½	23	23
Gen Foods	33½	—	33½
Gen Motors	38¾	37¾	38¼
Gold Dust	15¾	—	15¾
Goodrich	8¾	8	8
Graham	7	6¾	7
Grt North Pfd	10¾	10¼	10¾
Grt West Sugar	28½	—	28½
Howe Sound	47¾	47	47¾
Hudson Mo	7	6¾	6¾
Int Nickel	34¾	34¼	34½
Int Tel & Tel	6½	—	6½
Kenn Copper	16½	15¾	16
Kresge S S	30½	30	30½
Kroeger & Tell	23¾	23¼	23½
Mack Truck	30½	—	30½
Milwaukee Pfd	5	—	5
Mont Ward	29½	29¼	29½
Nash Motors	13¾	13½	13½
Na Dairy Prod	13¾	13¼	13½
N Pow & Lt	6½	—	6½
N Y Central	13½	13¼	13½
Nat Gas & Elec	10½	10¼	10½
Pack Motors	3¾	3¾	3¾
Penn R R	18½	18	18
Phillips Pete	15½	15¼	15¼
Pure Oil	6½	6	6
Radio Corp	4¾	4¼	4¾
Radio Keith Or	1¾	—	1¾
Rem Rand	8½	—	8½
Rock Island	1½	—	1½
Shell Union	8¾	8¼	8¼
S Oil Indiana	18¾	18¼	18½
South Pacific	34	33¾	33¾
Stan Oil of Cal	38¾	—	38½
Stan Oil of Ind	39¾	39¼	39½
Stan Oil of N J	37¾	37	37½
Studebaker	2¾	1¾	2¼
Tex Corp	18¾	17¾	17¾
Tex Gulf Sul	30	29¾	30
Un Carbide	46¾	45¾	46½
United Air	11¾	11	11
United Gas	23¾	23¼	23¼
Union Pacific	86	84	86
U S Rubber	10¾	10¼	10¾
U S Steel	38	36¾	36¾
West Electric	83¾	83¾	83¾
Woolworth	53¾	53¼	53¾
Yellow Truck	3¾	—	3¾

Montreal Stock Prices

Bell Telephone	135
Brazilian	8¾
B C Power A	24¾
Building Products	27
Can Car and Foundry	6¾
Can Cement	37
Can Gen. Electric	18½
Can Gypsum	6¾
Can Int Al A	6¾
C P R	10¾
Can Steamships	1
Cockshutt Plow	8¾
Cons M & S	192
Dom Bridge	38
Can Steel Wares	8¾
Charles Gurd	5½
Hamilton Bridge	3½
Int Nickel	34¼
Jamaica Harris	8½
Montreal Power	9½
Nat Breweries	8½
Nat Steel Car	15
Ogilvie	1[illegible]
Power Corporation	7¾
Shawinigan	16¾
Sherwin Williams	11¼
South Can Power	11¾
Steel of Canada	44¼
CURBS	
Brew & Dist	60
B A Oil	14¾
Can Dredge	19¾
Can Malting	50
Distillers Seagram	15¾
Dom Engineering	90
Home Oil	34
Imperial Oil	18¼
Imperial Tob Can	12
Int Petrol	20¾
McColl Frontenac	17¾
Noranda	34.25
Price Bros	10¾
BANKS	
Canadiana	130
Commerce	157¼
Montreal	182
Nova Scotia	255
Toronto	166
MISCELLANEOUS	
Can Stores	9¾
Gen Can A	27½
Loblaw Groceries	18¾
West Can Flour	3½
Walker Brew	8¾

CARROTS AND ONIONS SELL

Northern Spy Is Also on Local Market List

Onions and carrots appeared on the Vernon street market Saturday morning, the former selling seven pounds for 25 cents and the latter eight pounds for 25 cents. Sales were fair with prices remaining unchanged throughout. Northern Spy apples sold at $1 to $1.25 per box, but Delicious and Wageners were off the list.

Prices were:

VEGETABLES	
Potatoes, 15 lbs.	.25
Parsley, bunch	.05
Mint, bunch	.05
Garlic, lb.	.15
Cabbage, lb.	.05
Turnips, 10 lbs.	.25
Radishes, bunch	.05
Lettuce, bunch	.10
Parsnips, 6 lbs.	.25
Sage, bunch	.05
Onions, 7 lbs.	.25
Carrots, 8 lbs.	.25
Artichokes, 4 lbs.	.25
APPLES	
Northern Spy, box	1.00 to 1.25
Red Cross	1.00
Yellow Onatrios	1.00
Rome Beauty	.75
Apples, 5 lbs.	.25
PRODUCE	
Eggs, grad A-large, doz.	.28
Butter, 1 lb.	.35
Cream cheese, lb.	.25 and .35
Curds, lb.	.20
Honey, 4-lb. tin	.75
Honey, 9-lb. tin	1.55
MEATS	
Pork, lb.	.15 to .25
Beefs, lb.	.05 to .20
Spring Lamb	.10 to .25
Head cheese, lb.	.10
Oxtail	.15
Bacon, lb.	.25
Bacon, half cured, lb.	.20
Corned beef, lb.	.25
Garlick sausage, lb.	.17
Beef dripping, lb.	.08
Cooking Oil, lb.	.17
Suet, 3 lbs.	.25
Liver sausage, lb.	.15
Bologna sausage, lb.	.15
Fowl, lb.	.15

SILVERS STRONG

MONTREAL, March 31 (CP). — Although trading failed to show any expansion, prices of silver futures strengthened sharply in Saturday's session of the Canadian commodity exchange closing 65 to 105 points up from Friday. Total of 21 contracts changed hands, 13 in May, four in July, three in September and two in December.

May closed at 62.05 bid, July at 62.50 bid, September at 63.50 and December at 64.50.

U. S. DOLLAR OFF

MONTREAL, March 31 (CP). — Currencies declined slightly in Saturday's trading on Montreal foreign exchanges. The pound was off ⅛ of a cent at $4.82 while the U.S. dollar lost 1-32 of one per cent to ⅛ of one per cent premium. The French franc continued at 6.65 cents.

Minneapolis Grain

MINNEAPOLIS, March 31 (AP)—Wheat, No. 1 northern 110⅛ to 112⅛, No. 1 red durum 89¼.

BIG INCREASE IN BUILDING IN CANADA FIRST QUARTER OF 1935

Contracts Total $29,391,300, a Jump of 48 Per Cent; B. C. Is Third in Total in the Dominion

TORONTO, March 31 (CP).—The first three months of 1935 brought a big increase in building industry in Canada, contracts awarded totalling $29,391,300 compared with $19,[illegible],500 for the same period of 1934. Increase was 48 per cent.

March contracts were down a little compared with February, the totals standing at $8,499,000 and $10,[illegible]67,700, but were up on the total for March 1934 when $7,517,500 was the total of the awards. Compiled by Marcean Publishing Reports Limited, the returns show Ontario in the lead with $5,272,700 followed by Quebec with $1,319,000, British Columbia $592,500, Saskatchewan $450,[illegible], Manitoba $320,[illegible]00, New Brunswick $231,200, Alberta $101,000 and Nova Scotia $118,100.

In the last three months 1148 jobs have been started in Ontario, totalling $18,642,600 as compared with 1033 jobs costing $12,[illegible] in 1934.

Some of the biggest contracts awarded in March were: Winnipeg, federal building, $1,412,50 Toronto, pumping station, $1,255,100; London, Ont., public building, $1,061,429; Ottawa, postal terminal building, $680,900; Vancouver, malt house, $300,000; Toronto, factory, $75,000.

ECONOMIC INDEX BETTER FOR WEEK; COMMODITY PRICES SHOW A DECLINE

OTTAWA, March 31. (CP).—Economic conditions as measured by an index of six major factors, showed slight betterment in the week ended March 23. The index rose from 102.7 in the preceding week to 103.5 in the week under review. Carloadings, inverted bond yields and bank clearings exerted a constructive influence on the composite index, while wholesale prices showed slight recession. Common stock prices and trading on the Montreal and Toronto stock exchanges were at lower levels than in the preceding week.

The lead over 1934 was more than maintained in recent weeks. The index of 103.5 contrasting with 95.7 in the week of March 24, 1934, showed a gain of 10.4 per cent. The ascendancy of the present year was due to gains in inverted bond yields, bank clearings and wholesale prices. Aside from a temporary reaction in February the level of economic conditions has been well maintained in the first quarter, the index registering a gain of 13.1 per cent over the same period of 1934.

Commodity prices at wholesale showed slight reaction in the week ended March 22. The index was 72.0 compared with 72.2, the revised standing for the preceding week. In the corresponding week of 1934 the index was 71.8, fluctuations in the meantime having been of a minor character as far as the general average is concerned.

The cost price of wheat on the Winnipeg grain exchange was slightly higher than in the preceding week, while coarse grains receded appreciably.

Canadian Dollar Unchanged

NEW YORK, March 31 (CP)—The Belgian belga declined to a new low in Saturday's foreign exchange markets but still was above its devalued parity of 17.8 cents. The closing quotation was 18.65 cents, off .7 of a cent.

The pound sterling, at one time down more than two cents, steadied somewhat to close at $4.79¼ for a net loss of 1¾ cents. The Canadian dollar was unchanged at 11-16 per cent discount while the French franc, closing at 6.59 cents, was up .05¼ of a cent.

INDUSTRIALS UP

TORONTO, March 31 (CP)—Industrial stocks closed the week and the month on the Toronto exchange with a mild display of strength, the index registering a narrow advance. Improvement was noted in the oil and distillery stocks and the domestic list. Volume was down to 7800 shares.

ANTLER GOLD MINES ARE INCORPORATED

OTTAWA, March 31.—Notice of the incorporation of the Antler Gold Mines limited capitalized at $100,000 at Calgary is contained in the current issue of the Canada Gazette.

We Are in the Market

for a limited number of shares of the following:

CENTURY BREWING — MISSOULA BREWING — NORTHWEST BREWING

2 New Analyses Now Ready!

Brewers & Distillers of Vancouver Ltd.

Brewery Corporation of Canada Ltd.

Based on Annual Reports for 1934 Just Issued.

Free on Request.

BREWERY STOCKS Bought — Sold — Quoted

Brewery Investments LIMITED

507 GRAIN EXCHANGE BUILDING CALGARY, ALBERTA

Weekly Review of the Mines

By SIDNEY NORMAN

Mining Editor, Vancouver Sun

VANCOUVER, March 30—The advance in silver is causing renewed interest in the Slocan and other silver-lead districts, with the probability that several mines will shortly resume operations, and thus relieve unemployment conditions very materially.

Remarkable samples of nickel ore from the 1600-foot crosscut in the B.C. Nickel property have reached Vancouver, with values running up to over 12 per cent. The heading has been in good ore for 147 feet.

The 100-ton all-flotation mill of the Ymir Consolidated at Ymir will be under construction shortly, the flow sheet having been decided upon. The mill building will be large enough for an increase to 200 tons. Initial crushing and grinding capacity will be 150 tons daily. The new compressor has left the factory, and it is expected the entire plant will be turning over by June 15.

The Bralorne is opening stopes on No. 11 level halfway between No. 1 fault plane and No. 2 fault for a distance west of about 300 feet. The last 150 feet has shown ore of a far better grade, and the heading is now approaching an area where high values were mined above. It is estimated earnings last year were about [illegible] cents a share with the grade a little lower than the previous year. The annual meeting will be held the latter end of April.

Bradian east drift from No. 2 level has been in good ore for the last 100 feet, and was in lower grade for the first 150 feet from the point where the faulted segment of the big May vein was picked up by crosscut. The ore body is wider than the drift, with values of .33 ounce gold.

A deal was closed Thursday by which the Guggenheim interests agree to develop and bring to production the property of Congress Gold Mines, in between Wayside and Minto mines at Bridge River, where a big mineralized shear has been developed and 280,000 tons of $12 ore is estimated to be in sight. It is presumed the operation will be in the hands of the Premier, though no official statement has been issued. Production is to be brought about within one year and all expenditures of both Premier and Congress will be returned pro rata from the first returns. This is the first time these interests have entered the Bridge River district.

Rescission of the gold tax has stimulated the interest in new gold issues and the best season in history is expected, with Bridge River, Cariboo, Sheep Creek, Ymir and Erie districts leading popular favor.

Meridian's third carload of concentrates is at the smelter, and the fourth carload is in transit. Average millheads are approximately .25 ounce gold.

So far as can be ascertained through well-informed sources there is no disposition on the part of the provincial government to tax gold production. On the other hand, there is an increasing demand for a bonus to bring world attention to the mining possibilities of the province, and for establishment of a publicity organization to disseminate current news for the use of newspapers, news services and brokers, under partial government subsidy, augmented by public subscription.

Montreal Silver Prices

MONTREAL, March 31 (CP).—Silver closed stronger Saturday. Sales were 21 contracts, May 12, July 4, Sept. 3, Dec. 2.

	Open	High	Low	Close
May	6[illegible].70B	62.05	61.90	62.06B
July	62.15B	62.40	62.40	62.50B
Sept.	62.75B	63.50	63.45	63.50
Dec.	63.90B	64.50	64.50	64.50

DISTINCTIVE STATIONERY

BUSINESS LETTERS have force only when printed on letter heads which command attention. BUSINESS CARDS more quickly gain an audience if properly printed. BUSINESS and ACCOUNTING FORMS increase efficiency when carefully planned and printed on good stock, by good printers—and so on, clear down the line of commercial needs. Avail yourself of the experienced service, superior equipment and the skilled craftsmanship of the printing house that has worked side by side with every laudable enterprise in Nelson and district for the past thirty years.

PHONE 144

FOR PRINTING SERVICE

Nelson Daily News

Commercial Printing Dept.

BUSINESS FORMS — LEDGERS — SYNOPTICS — BOOKLETS

BUCKLEY'S
BRONCHITIS
REMEDY
40¢ and 75¢
Mann, Rutherford
Drug Co.

M'CLEAN GIVES FINAL SERMON

Enlarges on Excerpt "Have Fought the Good Fight"

Rev. Wallace McClean, pastor of the First Presbyterian church, gave his farewell sermon Sunday night and in the course of the next day or two leaves for Toronto. Mr. McClean came to Nelson about a year ago to succeed Rev. James Youngson.

His text was taken from Timothy, "I have fought the good fight," and he enlarged upon three topics.

"It is a satisfied old warrior that speaks thus loftily. He has weighed the possibilities and opportunities over the probabilities and obstacles of his career, and comes to this conclusion. It is not given to many to be able to contemplate over work and life with such satisfaction, yet it need not deter us from having at least that high ideal, that goal to be reached, that ambition to achieve. It was for that very reason that these words were written. Paul was the satisfied warrior.

"Thus he lays before all Christians the ideal of the Christian career, what he would have you and me accomplish. It is a three-fold program.

"'I have fought the good fight.' Here we have an offensive warfare. Paul has carried the gospel over hill and vale amidst persecution in a glorious offensive.

"'I have finished the course.' Here Paul sums up his accomplishments and here we have an intensive warfare. Keenly, swiftly, certainly he speeds on toward the goal. Thus he sets the pace for us to follow.

"The defensive side of the warfare is summed up in 'I have kept the faith' in its sublimity and simplicity. He kept the faith against all changing winds or doctrine. What a sturdy standard bearer," he concluded.

Smythe's
U-Need-a-Gargle
For Sore Throat
Smythe's Pharmacy
PHONE 1
Shop With Us by Mail

RAMSDEN'S
White Elephant Sale
continues until April 8th.
See Our Windows, they tell the story

Halifax Forum, Scene of the Allan Cup Finals, Is Owned by City and Province

Has Artificial Ice; Sheet Is 190 Feet by 85; Building Is Brick and Steel

THE HALIFAX FORUM

By F. EDWARD MARTIN
(Central Press Canadian Writer)

HALIFAX, N.S., March 29—The Halifax Forum where this year, for the first time in Allan cup history the silverware will be fought for and won is jointly owned by the Nova Scotia government and the Corporation of Halifax and is operated by John H. Conn, the "Conny Smythe" of the maritimes.

In Halifax down by the surging sea, the pick of the Dominion's amateur hockey teams will battle in a few short weeks, not only for that dignified and snooty Allan cup but also for the right to represent Canada at the 1936 Olympics.

HAVE MODERN PLANT

Down where a deep breath of salt sea air causes you to throw your shoulders back and your chest out, the natives are all taking on that expectant look and hockey gossip fills the air.

Halifax boasts of a population of 65,000. The Forum, situated in the northwestern end of the Garrison City, is of brick and steel construction. Slender but sturdy girders of steel support the high but slightly sloping roof. It has a seating capacity of 5600, on the tier seats of concrete base which extend around three sides of the arena. The turnstiles have clicked to the number of 8000 odd cash customers in previous maritime playdowns. The playing surface is big and roomy and is 198 feet long and 85 feet wide. A modern artificial ice plant ensures a perfect sheet of ice at all times.

The S.R.O. sign is an assured thing for the playdowns. The maritimers take their hockey seriously and already the demand for seat reservations exceeds the supply. Hockey is a daily family diet, and the brand that was displayed in the big four circuit, until the now famed Gilroy hockey tourist embargo, is symbolized by those twice crowned amateur champions, the now defunct Moncton Hawks.

WILL BE WELCOMED

The local tourist association are already planning to handle the influx of visitors while the city council prepares to do itself proud for the notables of amateur sport who gather at the same time for their annual pow-wow.

The surviving teams in this year's tourney of elimination for Canada's hockey crown are coming to a real hockey center. Whether they carry the banner of central Canada, the prairie provinces, or the Pacific slope, a hearty reception awaits them. The glad hand will be extended to all. Not only will their prowess on the ice be acclaimed but they will receive a right royal welcome into the home of the most hospitable of people — the maritimers.

MORE ABOUT CONSCRIPTION

Although no details of how the actual conscription will be carried out have been published, it was learned from a reliable Berlin source the 580,000 youths of the 1915 class to be called tomorrow will be enrolled in batches so their actual joining up will be spread over several weeks.

The brown-shirted storm troop army will not be dissolved, it was learned. It will, however, be shorn of any military character, remaining nevertheless a crack troop organization with sports training whose task it will be to wage Germany's political war.

The actual numerical strength of the German armed forces, it is estimated now according to reliable sources is mounting nearer to 750,000 than the 500,000 estimated on March 16. There are to be 21 infantry regiments in every army corps.

At least 300,000 of the 580,000 answering the call tomorrow will be kept under the colors, it was stated, and new barracks thrown up throughout the reich will be ready to house them indefinitely.

It was stated the 1901 class will be called up October 1, 1935, and another class April 1, 1936.

MORE ABOUT RUSSIA-BRITAIN

(Continued From Page One)

Tonight's communique said all parties in the conference, finished Saturday, were of the opinion "it is more than ever necessary to pursue the endeavor to promote the building up of a system of collective security in Europe as contemplated in the Anglo-French communique of Feb. 3 and in conformity with the League of Nations."

Both Germany and Poland would be welcome as participants of the security pacts, the communique said.

NO CONFLICT

It asserted Russia and Great Britain found "that there was at present no conflict of interests between the two governments and that this fact provides a firm foundation for development of fruitful collaboration between them in the cause of peace."

Particular emphasis was place upon the League of Nations. The communique said Eden has informed Litvinoff concerning his talks with Chancellor Adolf Hitler in Berlin and that "it was agreed that these talks had helped to clarify the European situation."

HITLER TURNED DOWN PLANS

The official Russian press declared Hitler turned down all the proposals put forth by the British in the Berlin discussions.

The communique, in the opinion of observers, indicated the British were ready to lend their support to a European security arrangements whether Germany participates or not. It made clear, however, Germany will have an opportunity to enter the arrangement if she wishes.

"It was emphasized in the conversations (with Eden) by Stalin, Molotoff and Litvinoff," said the communique, "that the organization of security in eastern Europe and the proposed pact of mutual assistance do not aim at isolation or encirclement of any state but at the creation of equal security for all participants, and that the participation in the pact of Germany and Poland would therefore be welcomed as affording the best solution to the problem."

SCREEN FOR REVENGE

It said both countries, recognizing the integrity and prosperity of each is to the advantage of the other," will govern their mutual relations in that spirit of collaboration and loyalty to the obligations assumed by them which is inherent in their common membership in the League of Nations."

Michael Tukhachevsky, vice-commissar of defence, charged in an article published in the newspaper Pravada Germany's militaristic pronouncements against Soviet Russia were a screen for concealing Hitler's plans for revenge on France, Belgium and Czechoslovakia.

Former Kootenay Man Passes in England

R. J. Liversidge Lived for a Time at Crawford Bay; Has Brother in Nelson

R. Liversidge, of Nelson, has received word of the recent death of his brother, Reginald John Liversidge, at Southport, England.

Mr. Liversidge was formerly a Kootenay resident and went overseas in 1915. After the war he came back to Crawford Bay and resided there for some time. Later he moved to the coast and lived there for a time, finally returning to England.

Jeannette LePage Moving to Trail

Jeannette LePage, flashy little first baseman of the Red Sox ladies' softball club since its inception, left for Trail last week with her family, and will reside there in future. As Jeannette was one of the outstanding players on her team, she is expected to be seen in action with one of the Trail teams this season. Her sister Lena, also a member of the Red Sox club, will also be going to Trail.

Led Kootenay Men

LIEUT.-COL. J. G. WRIGHT

as he appeared in Nelson a fortnight ago when giving several lectures on the British Israel movement. His own battalion dispersed as drafts in the winter of 1917, Col. Wright reverted to the rank of major to get to the front, where he became second in command of the 54th Kootenay battalion just before the Vimy Ridge push, being also with the Kootenay men during the investment of Lens that preceded the Battle of Passchendaele. After 1917 Col. Wright was on conducting service, and brought home the Empress of Asia with 1000 B.C. men after the armistice, some of them becoming Camp Lister settlers.

Bhoo, It's Cold!

J. B. GRAY (left) AND DR. L. E. BORDEN

Inspecting the huge snow banks in Nelson a month or so ago. Dr. Borden looks as if he were sizing up the snow piles in the light of public health, while J. B. Gray is obviously framing a Scotch joke about them.

NO FOOD FOR RELIEF STRIKE

Vancouver City Will Not Feed Men if Trouble Occurs

VANCOUVER, March 31 (CP).—If men in relief camps in British Columbia walk out on strike, they will not be supplied with food and maintenance by the city of Vancouver, Acting Mayor C. E. Tisdall intimated after a meeting of the city council called to discuss a statement made by Hon. Grote Stirling, minister of national defence, in the house of commons.

Mr. Stirling told of a plot to destroy federal relief camps and a walkout of inmates scheduled for April 4.

"The responsibility rests entirely with the Dominion government," Mr. Tisdall declared. "In any event, the supremacy of the law will be maintained."

The meeting was attended by Col. W. W. Foster, chief of Vancouver police, and Col. H. C. Greer of Victory, supply and transport officer for military district No. 11.

Campbell Called to Fruit Meeting

J. J. Campbell of Willow Point, Kootenay director for the Associated Growers of British Columbia, has been called to Vernon by the executive of that body to be present at an executive meeting to be held Wednesday. He leaves for the Okanagan by Monday's train.

Too Late to Classify

LOST—PAIR OF NICKEL PLATED forceps about 12 inches long, on Nelson-Spokane highway. Believed lost within 18 miles of Nelson. Reward. Apply O. W. Smith, Salmo. (778)

GIRL TO DO COOKING FOR small family. P. O. Box 895. (775)

NEWS OF THE DAY

Sons of England meet tonight in Memorial Hall, 8 o'clock. (770)

GREYHOUND LINES WATCH FOR EASTER EXCURSIONS. (772)

Eagles' whist drive and dance Tues., April 2nd. at 8 p.m. Adm. 25c. (776)

GRADUATE NURSES MEETING. Nurses Home tonight at 8 o'clock. (774)

OPERA HOUSE TONIGHT, LITTLE THEATRE PRESENTS MRS. BUMPSTEAD-LEIGH, CURTAIN 8.15. TICKETS 50c. (769)

ST. SAVIOUR'S
PRO-CATHEDRAL
WEDNESDAY, APRIL 3rd
The Most Reverend
DERWYN T. OWEN,
Bishop of Toronto
PRIMATE
of the Church of England in Canada
and MR. C. L. FOSTER,
one of the Church's leading laymen, will address the Congregation at the Evening Service
8 p.m.
All members and friends of the Church in the City and District are cordially invited to be present.
After the service a short reception will be held in the Memorial Hall. (767)

TONIGHT
Capitol Festival Queen
announced and Grand Prize awarded from the stage.
GUEST TICKETS will be given to second, third and fourth place contestants.

Dominion Track and Field Trials Are Slated for Winnipeg

WINNIPEG, March 31 (CP).—The Dominion track and field championships will be held in Winnipeg August 9 and 10 it was announced here tonight by officials of the Manitoba branch of the Amateur Athletic Union of Canada. Preparations for the meet are underway.

Mrs. Laura Wood Is Dead

SACKVILLE, N. B., March 31 (CP)—Mrs. Laura Wood, C.B.E. widow of Hon. Josiah Wood, once lieutenant-governor of New Brunswick, died here today at the age of 79. She had been in a critical condition since she slipped on ice and broke a hip three weeks ago.

In the king's new year's honors list of 1934 Mrs. Wood was named a commander of the Order of the British Empire.

CHAIR GIVEN TO AUDITORIUM

Central Bird Club Sets $20 Aside for Gift

Another form of boost for the proposed Nelson civic center became known over the week-end when it was learned that the Central School Badminton club had put aside $20 of its funds to be used to purchase a chair or some other lounge room equipment for the badminton section of the community center.

When asked about the truth of the statement, Monty Morley, president of the Central club, stated that it was right, and that the club at its final night of play had decided to do its part in helping to furnish the lounge room.

He reported that the club had a very successful year, financially, and it was the wish of the club to assist the community project.

POSTAL CHANGES FOR DISTRICT

Mining Activity Leads to a Survey in the Ymir Vicinity

OTTAWA, March 31.—The mines department of the Federal government is giving attention to the developing activities in the Ymir district and this is likewise attracting the attention of the other Federal branches, whose business relations extend to that district. This is particularly the case with the post office authorities, who realise that the rapidly increasing number of residents of the district demand more adequate and better postal facilities.

W. K. Esling, member for West Kootenay, has requested a complete survey by the postal authorities of the needs of that district and the necessity of postal facilities for adjacent mining properties will be determined.

Mr. Esling has also recommended additional mail service for Sandon and the opening of a post office at Cambourne.

Your Spring
HAT
Is Here
We're sure your Spring Hat is here because every shade and shape that is stylish this season is here.
With a complete collection to pick from, choosing Spring Hats that become your face and figure is a simple matter—accomplished without waste of time or patience
$2.95 to $5.00
BORSALINOS
$8.50
EMORY'S
Limited

OTTAWA WINS

OTTAWA, March 31 (CP).—Fighting from behind with characteristic gameness in the final few minutes, Ottawa Rangers defeated Montreal Notre Dame de Grace 34-32 in the first of a two-game, total-point series in the Canadian senior basketball playdowns here last night. The local senior city champions will carry a two-point margin into the second tilt at Montreal next Saturday.

SEE
VIC GRAVES
MASTER PLUMBER
for all your needs in plumbing repairs, alterations, and installations.
Ph. 815 Opp. CITY HALL

Retail Lumber
LATH—SHINGLES
MOULDINGS
W. W. Powell Co. Ltd.
"The Home of Good Lumber"
Telephone 176 Foot of Stanley St.

For PROGRESS and a GREATER NELSON
Vote YES
For the Civic Center Bylaw
SAVOY HOTEL—J. A. Kerr

SATIN-GLO
SALE
FOR ONE WEEK ONLY
FRIDAY, March 29th to SATURDAY, APRIL 6TH.
PLAN YOUR SPRING DECORATING NOW AND TAKE ADVANTAGE OF THE SAVING TO BE MADE ON

SATIN-GLO
ENAMEL—For Furniture
VARNISH—For Floors
SATIN FINISH—For Walls.
Phone or Write for Color Card
WOOD, VALLANCE HARDWARE
WHOLESALE COMPANY, LIMITED RETAIL

April!
SPRING FESTIVAL
OF CERTIFIED ENTERTAINMENT
Marches On!
CERTIFIED Entertainment
STEP OUT AND ENJOY SPRINGS PARADE OF HITS!
TODAY and TUESDAY
CHILDREN! EXTRA After School MATINEE Today 4 p.m.
WELLINGTON, the IRON DUKE, . . whom Armies, Intrigue, Flattery or Scandal Could Not Turn From His Purpose!

4 Shows Today 2 4 7 9
George ARLISS in The IRON DUKE
Added Features
Musical "Moon Over Manhattan"
Color Cartoon "Song of the Birds"
Thrill Novelty "Man's Mania for Speed"
FOR THREE WEEKS!
Vancouver Crowds Acclaimed It . . . the Most Spectacular . . . the Most Thrilling . . . the Finest Ever brought to the screen through the genius of Arliss.
CERTIFIED Entertainment
CAPITOL