Hunting Seasons and Bag Limits Approved — Page Seven

Nelson Daily News

Nelson Golf Club Arranges for First Tournament — Page Seven

THE LIBRARY PROVINCIAL LIBRARIES VICTORIA B C

VOLUME 31 — DAILY NEWS, NELSON, B. C., WEDNESDAY MORNING MAY 18, 1932 — FIVE CENTS A COPY — NUMBER 23

BRUHN DEVELOPS DISTRICT PROGRAM

Curtis Confesses His Negotiations in Lindbergh Hunt Were Imaginary

ADOPTED ROLE IN EFFORT TO SELL WRITINGS

Was a Move to Solve Financial Difficulties; Not Himself

IDENTIFIED MAN AT ROGUE GALLERY

Dobson-Peacock Denies Could Have Prevented Unfortunate Part

HOPEWELL, N. J., May 17 (By Francis A. Jamieson, Associated Press staff writer).—A startling confession by John Hughes Curtis ,the Norfolk, Va., 'intermediary,' that he had perpetrated an "enormous deception" in the search for the son of Col. Charles A. Lindbergh, was made today to police.

The 44-year-old boat builder sat down to a typewriter just before dawn and tapped out his own story of faking mysterious contacts with the supposed kidnappers of the child.

The boats and all of the people to whom Curtis has been referring were creations of his own mind, police were told by Curtis who so captured the confidence of Colonel Lindbergh, himself, that the latter was with him the night the child's body was found.

MAY BE ARRESTED

Curtis was not under arrest early this evening, although Governor A. Harry Moore intimated he might be charged with seeking to obtain money under false pretenses or "hampering the ends of justice." It was pointed out that if the mails were used in any way a charge might be made against him by postal authorities.

Curtis said the Rev. H. Dobson-Peacock, another of the trio of negotiators, "could have prevented his unfortunate part in this enormous deception." The dean, who came to Norfolk from Mexico in 1927, served as chaplain with the Canadian forces during the war. Following his demobilization he held charges in Windsor, Ont., and Regina, Sask., it was while serving as rector of the Episcopal cathedral in Mexico City that he became acquainted with the late Dwight Morrow, father of Mrs. Lindbergh.

Rear-Admiral Guy H. Burrage, the third of the trio, merely passed on Curtis' story to Col. Lindbergh, the confession said. The retired naval officer made no recommendations, but merely let the story stand on its merits.

When told of the Curtis confession Dean Dobson-Peacock said he still relied on Curtis.

SELL WRITINGS

In the confession Curtis said that he faked his entire story in the expectation of selling his writings to a newspaper which made first announced that he was trying to get in touch with the kidnappers.

"I honestly believe that for the last seven or eight months I have not been myself due to financial troubles," he declared after typing his confession to Col. Norman Scwarzkopf, state police head.

"I was apparently brought back to my senses by my elephone conversation with my wife this afternoon when she told me of the troubles she was having and how the children missed me. Also by my conversation with Inspector Harry Walsh."

STILL RELYING ON CURTIS

NORFOLK, Va., May 17—Amazement, incredulity and matter of fact expectancy were the swift flowing expressions here today to the startling revelation that John Hughes Curtis had confessed he dealt only with phantoms in the imagination in his lengthy "negotiations" in the Lindbergh kidnapping case.

The Very Dev. Dean H. Dobson-

(CO TINUED ON PA E TWO.

Confesses

JOHN HUGHES CURTIS

RIFLE FIRE OF TROOPS QUELL INDIAN STRIFE

24 Killed and 200 Injured Before Puna Forces Restore Order

BOMBAY, India, May 17 (AP)—Hindu and Moslem mobs were quieted tonight by the rifle fire of troops after four days of communal rioting that took a toll of 88 lives and wounded at least 850 persons.

Twenty-four were killed today and 200 injured before the soldiers clad in khaki shorts, who had been rushed here from Poona restored order.

But the strife between the two hostile races meanwhile had spread to Calcutta, where police were forced to fire on a mob. Several constables and about 20 civilians were injured.

The trouble at Calcutta apparently began when Hindus stationed on housetops stoned a Moslem religious procession. The Moslems retaliated.

The Royal Irish Fusiliers fired tonight on a mob of Moslems in Bombay who were looting and burning shops in the Bhendy bazaar, the center of the worst of the riots. All was quiet afterward for the first time since Saturday, when a Moslem group first attacked some Hindu youths, although the rioting had forced the closing of mills, throwing 40,000 men and women out of work.

The troops late tonight moved quietly and efficiently through the disturbed areas, restoring confidence.

SASKATCHEWAN TO OPPOSE BAIL FOR DOUKHOBOR HEAD

REGINA, Sask., May 17.—Bail for Peter Verigin will be opposed by the government, it was officially stated today.

Yesterday a delegation representative of various parts of the province, and one from British Columbia, asked for the Doukhobor leader's freedom, and pleaded that the application for bail be not opposed.

Supporting the plea for freedom on bail, the British Columbia delegate presented a petition purporting to be signed by more than 2000 Doukhobors of the coast province.

Verigin is still in jail at Prince Albert pending the outcome of an appeal made against his conviction on a perjury charge and a three-year sentence to penitentiary.

The government was told that Verigin's personal attention to large business interests was necessary for the welfare of the Doukhobors in Canada.

Application for bail on Verigin's behalf has been temporarily delayed until such time as the charges of the trial judge arrive in the city. Percy Hodges, K.C., counsel for Verigin, intimated that the required data might be available Wednesday, in which case application will be made before Chief Justice Sir Frederick Haultain. H. E. Sampson, K.C., will appear in behalf of the crown when the application is presented.

Fixing the date of the appeal also awaits receipts of the transcript of evidence taken at the trial.

FREE STATE WANTS AL.. CAN GET AT THE CONFERENCE

DUBLIN, Irish Free State, May 17 (CP cable).—Former President William T. Josgrave in a vigorous speech here today declared he and his party felt Free State delegates to the Ottawa Imperial conference must get all they can from the meeting.

MINERS MIX IN HAND TO HAND FIGHT, COLEMAN

Flying Chairs, Broken Windows, Cuts, Bruises Mark Meeting

POLICE CALLED TO STOP BATTLE

Melee Between Those Voting For and Against Remaining on Strike

COLEMAN, Alta., May 17 (CP).—Chairs were heaved through the air, blows were exchanged in hand-to-hand fights, and almost every window in the Coleman opera house was broken in a hectic meeting of 600 miners here today. Royal Canadian Mounted police had to be called before order was restored, and three arrests were made.

Dozens of miners suffered cuts and bruises in the melee, but none required hospital treatment. The meeting, called to consider organization of a local union and name committees to negotiate with operators for reopening of the mines, idle because of strikes for the last 11 weeks, started quietly, and then suddenly broke into a wild scene.

Arrival of police brought the arrest of Carl Belik, Pete Popenuik and Jack Nakoff. No charges had been laid against them tonight, but it is expected they will be arraigned in court here tomorrow morning.

FORM ORGANIZATION

Opponents of the Mine Workers' Union of Canada, strongest link in the unions of the Crowsnest mining field, carried the day by forming the "Local Mine Workers' organization" and electing Dave Gillespie and William White, former officers of the Mine Workers' nion of Canada, as provisional president and secretary, respectively.

Charging control of the Mine Workers' Union of Canada rested with a Communist element, operators of the International Coal and Coke Company, Limited, and the McGillivray Coal Company, Limited, declined to negotiate for conclusion

(CONTINUED ON PAGE TWO)

STAMPEDE OF PRE-EMPTORS, LAND OFFICE

Reminiscent of Early Days in Prairie Provinces; 2500 Filed

VICTORIA, B. C., May 17 (CP).—Reminiscent of old days in the prairie provinces, when new settlers flocked around government land offices to stake future homesteads, Fort St. John and Pouce Coupe, in the Peace river block, were the scenes of stampedes on Saturday, the last day on which filings could be made for preemptions in the vast tract of land turned back to British Columbia by the Dominion government a few years ago.

Since August 1, 1930, when the area was thrown open to staking, approximately 2500 preemptions, purchases and leases have been filed for over 300,000 acres of land.

Henceforth all land must be purchased at prices ranging from $2.50 to $5 per acre. Preemptors have been able to obtain title to their holdings by showing work of at least $10 per acre, including the clearing and bringing into cultivation of at least five acres.

Preemptors pay no taxes for the first two years. After that period land is taxed at an assessed value, according to locality.

INQUEST TO BE HELD ON DEATH OF EARL OF EGMONT

SOUTHAMPTON, England, May 17 (CP cable).—An inquest will be held tomorrow into circumstances surrounding the death of the Earl of Egmont, former Alberta rancher, who died yesterday from injuries sustained in an automobile accident.

Solicitors of the Avon Castle estate, where the earl and his son, Viscount Perecal, lived in the kitchen, maintained strict secrecy regarding the time and place of burial.

"Interment will be strictly private, and no information at all can be given about it," they said.

CONNECTICUT DEMOCRATS FAVOR SMITH

HARTFORD, Conn., May 17.—Connecticut Democrats today instructed delegates to the national convention to cast the state's 16 votes for Alfred E. Smith.

Indigation Is Aroused by Hoax of John Curtis

WASHINGTON, May 17 — The hoax perpetrated on the suffering Lindbergh by John Hughes Curtis aroused indignation in Washington today from President Hoover down.

It developed that from the first, coast guard authorities had doubted the fanatastic tale told by the Norfolk shipbuilder, but nevertheless spent thousands of dollars sending government craft out of the normal cruising territory on the slim chance of turning up something.

Radio inspectors in New York and Baltimore were ordered on the trail of a "bootleg" station which broadcast faked reports that Betty Gow, the nurse of the slain Lindbergh infant, had committed suicide.

PETER DOWENKO IS ON TRIAL FOR ATTEMPT MURDER

"What's the Use. I Shot Her," Defendant Alleged to Have Said

BLAINE LAKE, Sask., May 17.—Peter Dowenko, 18-year-old Doukhobor youth of this district, was committed for trial when he appeared before Magistrate J. E. Lussier this afternoon charged with the attempted murder of Miss Olga Wasley, teacher of Balmoral school, six miles north of here, as she slept in the teacherage on the night of February 24 last.

Evidence was submitted by the crown that the accuse.. had, when asked if he desired a lawyer, remarked, "What's the use? I shot her."

Constable A. G. Cookson, R.C.M.P., also testified that the accused, following apprehension, had led him directly to the place where a gun lay hidden in the snow. This gun was later identified by another witness as his property, Dowenko, he said, having borrowed it on the night of the shooting on the pretext of wishing to shoot jackrabbits.

Two shots were fired at the teacher, who hails from Moose Jaw, the first discharge wounding her severely and the second inflicting a minor wound as she was crawling from her bed to the kitchen.

Doukhobors Facing Three-Year Term Arrive at Oakalla

VANCOUVER, May 17 (CP)—Facing three year terms in the penitentiary for participating in a nude demonstration at Thrums on May 1, but apparently not in the least downhearted, 118 Sons of Freedom Doukhobors stepped off the Nelson train on its arrival here late tonight, and were immediately taken in automobile buses to Oakalla jail. There they will remain until their final disposition by federal authorities.

The transfer of the 84 men and 34 women from the Nelson jail to Oakalla was made without incident. Travelling in two special coaches they passed the time singing and chanting, and appeared in good humor after their 20-hour journey from Nelson.

Little time was lost in transporting the prisoners to Oakalla. Three large automobile stages were requisitioned and into them the men and women were loaded with their bundles. In a few minutes the buses were started and the Doukhobors were on their way to the Burnaby institution where they arrived within half an hour. When the buses got under way the interior lights were turned off. The women sang continuously.

Police escorted their charges to their prison destination.

QUEBEC HOMES ARE RAZED BY FOREST FIRES

Hundreds Are Homeless; One Village Virtually Destroyed

WHOLE TOWNSHIPS BEING RAVISHED

District Along Metis Lit Up as Bright as Day; Rain Needed

QUEBEC, May 17 (CP).— The forest fire situation in Quebec province took an alarming turn tonight when word reached here that the homes of a large number of people in Masse and Oulmet townships, near Metis, had been destroyed.

Latest reports from Val Alain, 40 miles above Quebec, indicated that the village of approximately 35 buildings had been entirely wiped out.

Blais and Langis townships, in Matane county, were being ravaged, and part of Ste. Louise and St. Aubert, in L'Islet county, was being burned.

At Villeroy, in Lotbiniere county, bush fires today destroyed the railway station, the schoolhouse, a residence, and a good yard.

150 SETTLERS HOMELESS

The families of 150 settlers at Masse were homeless, their residences and outbuildings falling prey to a fire that spread along the shores of the Metis river. The district was lit up as brightly as if it were daylight. A squad of 400 men was being lined up tonight to fight the Matane county fires in the morning.

The destructive fire that swept over Val Alain was being checked before it could reach the nearby villages of Joly and Henri River, according to latest telephoned reports, a railway pump and other apparatus being pressed into service.

The whole St. Lawrence valley, from the Ontario border to below Quebec, was desperately in need of rain to aid in battle against the flames.

PREPARE FOR FINAL DRIVE

OTTAWA, May 17 (CP).—Parliament made preparation today for the final drive that will end the session, probably some time next week. When moving that forenoon sessions of the commons begin on Thursday, the prime minister intimated that the house might be asked to give the government additional powers to deal with a financial crisis, should one arise while parliament was prorogued.

800 COMMUNISTS ARRESTED

HAMBURG, Germany, May 17.—Eight hundred Young Communists were arrested here today for displaying Communist flags and signs at a picnic. They were released after they had been booked at police headquarters. The police had granted permission for the picnic on condition there be no Communist banners or signs.

SEVEN SENTENCED ON COMMUNIST CHARGES

ROUYN, Que., May 17.—Sentences of six months each were imposed today on seven men convicted yesterday in the Communists' trials here. The men are Steve Pavlchich, Nikita Turajlish, Byll Singero, Emil Suba, Risto Moisio, Milai Murdich, Duson Dragnosngevich and Steve Garch. Joseph Bobowski and Alec Matti were acquitted.

Swedish-Danish Expedition to Try to Solve Cause of Extinction of Flourishing Colony on Greenland

STOCKHOLM, Sweden, May 17.—(CP cable).—A joint Swedish-Danish archaeological expedition will sail for Greenland this summer to investigate the causes that wiped out a once flourishing colony of 3000 Norse planted in the neighborhood of the modern town of Godthaab by Eric the Red nearly 1000 years ago.

Outside the town, on a gently-sloping shore, lie the ruins of farms, houses, churches and monasteries, habitations of a once-flourishing population brought over from Iceland some years after Lief Eriksson, discoverer of the North American continent, returned from "Wineland," which is thought to have been Labrador.

Something of the history of the little colony of farmers which settled on the inhospitable shores of Greenland is known. The Scandinavians, faced with the task of eking out a difficult existence from the rocky soil, strove to maintain connection with North America. There they could get wood, and much that was useful to them, but unobtainable on Greenland, void as it is of trees, and bare of vegetation other than grasses, mosses, flowers and lichen.

FAILED TO MAINTAIN CONNECTION

In the long run they failed to maintain this connection, although for many years they succeeded in keeping up communication between their outpost settlement and Europe, via Iceland. For a time they thrived, until the communication with Europe was suddenly severed. Then, years later, several Icelandic ships visited the settlement, only to find the inhabitants had died out and that the place was in mouldering ruins.

Political events in Scandinavia were blamed for stoppage of supplies to the far-flung colonials, and trouble with the Eskimos, normally a peace-loving race, was blamed for the collective demise of the settlers, whose skeletons were found in the graves which dotted the churchyards.

Speeds Works

R. W. BRUHN

300 MAY HAVE PERISHED ON BLAZING SHIP

Some May Be Safely on Board Rescue Ships; Fire Spread Quickly

ADEN, Arabia, May 17—Shipping agencies feared more than 300 persons may have perished aboard the blazing French motorship Georges Philippar off Cape Guardafui, Italian Somililand, as 254 haggard, smoke-grimed survivors arrived here today.

The British steamers Contractor and Mahsud brought the first refugees, who reported up to 100 passengers were trapped in their burning cabins yesterday. Another 420 survivors were understood to be on the French liner Andre Lebon, which took them off the Soviet tanker Sovet Skala Neft.

Shipping experts said they believed at least 1,000 souls were aboard the lost vessel and that unless they were picked up by ships which have not yet reported by wireless or have reached the African coast boats, they must have met a horrible death.

Racked with anxiety for the safety of relatives and friends, the survivors who arrived today told of harrowing scenes that ended the ship's maiden voyage in tragedy.

DESCRIBE LAST HOURS

The refugees told of the ship's dreadful last hours, as the passengers surged around the lifeboats amid swirling clouds of smoke that rose soon after the fire was discovered.

The survivors emphasized the extraordinary rapidly with which the flames spread after their discovery early in the morning. The majority of the passengers were awakened from their sleep and hustled on to the deck to find themselves immediately in an inferno of smoke and heat.

Although the captain kept the vessel's head to the wind a number of lifeboats soon were destroyed and it was impossible for the passengers to make their way to the stations allotted them in the boat drill. The supply of rafts and lifeboats appeared, however, to have been ample.

COULD NOT SEND CALLS

The wireless cabin was put out of commission almost at the beginning of the fire and it was impossible to send out S. O. S. calls. The Contractor, however, sighted the blaze from a spot 35 miles away and dashed to the scene. Stokers of the rescue vessel worked "like fiends" their officer reported to get every ounce of pressure.

The Contractor found the Soviet tanker Sovietskala Neft already on the scene. The Russian boat's explosive cargo made it imperative to keep at a safe distance, but some 400 passengers and seamen were carried over to the tanker on a raft or picked out of the water.

The Mahsud reached Aden three hours after the Contractor and there were scenes of heartrending poignancy on the pier as her survivors found relatives whom they had thought lost had reached safety and port before them.

Captain Lancaster Pleads Not Guilty to Murder Charges

MIAMI, Fla., May 17.—Capt. W. N. Lancaster, former British army aviator, pleaded not guilty at his arraignment in circuit court today on charges of murdering Haden Clarke, youthful writer and fiance of Mrs. J. M. Keith-Miller, the Australian flyer, and Judge H. F. Atkinson designated July 5 as the date for trial.

COALITION GOVERNMENT READY TO RESIGN

BRUSSELS, Belgium, May 17 (AP).—The coalition government headed by Jules Renkin was reported by Reuters (British) news agency as ready to hand its resignation to King Albert tomorrow in an effort to dodge an impasse over the long-fought language question.

OPEN RELIEF CAMP AT NELWAY, CARRY OUT HIGHWAY WIDENING

Camps Between Nelson and Trail Will Be Filled With Men Needing Relief; Take Up Projects

MINISTER FORECASTS POSSIBLE EARLY BUILDING OF LAKE FERRY

Sees Economies in Government Using Own Craft; May Extend Schedule for Earlier and Later Runs

Possibility of early construction of one or more government ferries to handle the traffic between Gray creek and Balfour was forecast yesterday by Hon. R. W. Bruhn, minister of public works. Improvements to the Nelson-Nelway highway, to the Nelson-Balfour highway and to the Nelson-Trail highway, were also announcel by the minister.

Mr. Bruhn travelled over the road between Nelway and Nelson. He said that he found some parts of the highway, particularly near Nelway, were very narrow and in a bad condition. Consequently it has been decided to put a force of relief workers into camp at Nelway, and to carry on the improvements as vigorously as possible. Some power equipment will be used on this work.

Mr. Bruhn visited Trail on his return, and announced that the camps between Nelson and Trail would be filled up with men in need of relief, and a number of improvements made on various parts of the highway.

LOOK INTO FERRY SITE

Yesterday morning Mr. Bruhn went to Balfour, where he looked into the question of a ferry landing for the proposed government ferry service. He stated that the improvements in the service made more frequent trips necessary, and that he believed that a greatly improved service, extending from earlier in the day until possibly 8 or 9 o'clock at night, could be operated with government ferries at considerably less cost than that of operating the C. P. R. steamer.

Work at the relief camps between Nelson and Balfour will be continued. Mr. Bruhn stated he had intended, while in Kootenay, to travel over the roads in the Kaslo-Slocan and Creston ridings, and also to visit East Kootenay, but yesterday he received an urgent call to return to Victoria. He will revisit this district and complete his tour of inspection at the earliest possible moment.

Mr. Bruhn said he greatly appreciated the attitude of the public under the present difficult conditions, and the fact that the public was refraining from making demands for large expenditures at a time when the government as straining every nerve to balance its budget.

The minister is returning to Victoria via Nakusp and Revelstoke.

NINE FANATICS ENTER JAIL ALL ADMIT NUDITY

Five of Them Are Children; Jail Inmates Quiet; Refused Fruit

Nelson's Doukhobor jail population grew by nine Tuesday when three adults presented themselves for admittance, declaring they had been in the nude at Thrums. Police officers called identified the people as having taken off their clothes, and they were admitted. One couple had three children, who were also admitted, and two children, 13 and 16 years of age, destitute owing to their parents being in jail, were admitted.

Word was received from Victoria that trials of those arrested for nude performances on Sunday at Thrums would be held here on Thursday next. Magistrate John Cartmel has not announced at what time he will call court.

During Tuesday all was peaceful in the jail. A new cooking staff was organized, and carried on well. The Doukhobors demanded fruit, but their demands were not met.

There were numerous visitors at the jail, and a large number of Doukhobor sympathizers crowded around the jail yards all day.

It was reported that a truckload of Sons of Freedom had arrived in the city from Alberta, and that others were on their way. Further evidence was received that remaining members of the fanatical sect are planning another demonstration at Thrums on Sunday next.

There were no untoward incidents reported from the country.

CAR MISSING AFTER GARAGE IS DESTROYED

GOLDEN, B. C., May 17 (CP).—Causing damage estimated at about $75,000, partially covered by insurance, a fire early this morning destroyed the garage of A. C. Hamilton and the Russell hotel adjoining. Five cars in the garage were destroyed. Some furniture was removed from the hotel rooms.

The blaze started shortly after 3 o'clock, and by 6 o'clock the two buildings were smouldering ruins.

Investigation disclosed that one car was missing and that several other cars had been moved about. It is believed that the car was stolen and the garage set afire to cover the theft.

A horse which had been sold and was to have been delivered early this morning was tied in a stable at the rear of the garage. It had been released, and was found safe outside.

Vancouver Woman Is Asphyxiated

VANCOUVER B. C., May 17.—Mrs. Anatasia Noblet, Birch street, was accidentally killed by asphyxiation in her suite last night. Her body was found today when other residents in the building noticed gas fumes and traced their source to her suite.

Police discovered the woman lying on a couch. She had left a pot of food cooking on the stove. It boiled over and extinguished the flame, and the fumes asphyxiated her as she slept.

Gets 12 Years for Razor-Slaying Wife

EDMONTON, May 17—Twelve years in the penitentiary for the razor-slaying of his wife, Olga Ruuska, in a hotel here on February 27 last, was the sentence passed upon William Ruuska, 60, by Chief Justice Simmons at 2:10 p. m. today.

The sentence came when a jury found Ruuska guilty of manslaughter. He had been tried on a murder charge.

In a fit of rage following a quarrel over money matters, Ruuska slashed his wife's throat with a razor, practically cutting her head from her body. He then slashed his abdomen with the razor, almost disembowelling himself.

THE WEATHER

WATER LEVEL AT NELSON

Monday—11.5 feet above low water.
Tuesday—12.15 feet above low water.

VICTORIA, May 17.—Synopsis of weather conditions:

Temperatures:	Min.	Max.
NELSON	42	76
Victoria	47	58
Vancouver	50	70
Kamloops	56	68
Estevan Point	44	52
Prince Rupert	38	54
Dawson, Y. T.	34	56
Seattle	50	68
Portland, Ore.	52	74
San Francisco	50	56
Spokane	48	78
Prince George	40	56
Los Angeles	54	72
Penticton	45	...
Vernon	48	...
Grand Forks	45	79
Kaslo	43	67
Cranbrook	38	76
Calgary	40	70
Edmonton	34	72
Swift Current	34	78
Prince Albert	40	72
Qu'Appelle	30	76
Winnipeg	30	72
Nanaimo	50	57

Forecast for Nelson and vicinity—Generally fair and moderately warm

MILBURN'S HEART AND NERVE PILLS

Price 50c a box

Palpitation of the Heart Could Hardly Get Around

Mrs. Charles Storms, R.R. 5, Picton, Ont., writes:—"I was troubled with palpitation of the heart; couldn't sleep, day or night, and was so weak I could hardly get around.

After taking Milburn's Heart and Nerve Pills I was greatly relieved of these attacks.

My mother also has great faith in them and finds no other medicine can help her so much for heart trouble.

I can assure you that Milburn's Heart and Nerve Pills are a wonderful builder."

Sold at all drug and general stores, or mailed direct on receipt of price by The T. Milburn Co., Ltd., Toronto, Ont.

Guide for Travellers

Nelson, B. C., Hotels and Cafes

422 VERNON STREET PHONE 787

Dinner 75c

Luncheon 50c

HUME HOTEL

NELSON, B. C.

GEORGE BENWELL, Prop.

HUME—C. W. Longbottom, Henry Moore, B. S. Whitaker, J E. Cowan, Colin Anderson, I. D. Lewes, T. C. Cantwell, John Singleton, A. C. BesBrisay, W. I. McIntyre, R. J. Sanders, Mrs. E. E. Grant, Vancouver; Duncan Miller, Trail; E. Pine, L. W. E. Smith, Calgary; R. C. Kasel, Boise, Idaho; C. L. Hodgett, Ottawa; Ida M. Martyn, Toronto; E. M. Atkinson, Montreal; S. McPherson, Mr. and Mrs. R. A. Pyne, Nora Pyne, Winnipeg; J. McDougall, Vernon; R. D. Muxworthy, Medicine Hat; W. C. Gaze, Shoreacres.

Where the Guest Is King

The Savoy

NELSON'S NEWEST AND FINEST HOTEL
MANY ROOMS WITH PRIVATE
BATHS OR SHOWERS

J. A. KERR, Prop.

124 BAKER ST. PHONE 19

SAVOY—Mr. and Mrs. L. D. Conrad, F. McKay, D. Stringer, S. Bourge, Miss Eileen Traverly, W. Benster, C. H. Short, Vancouver; W. F. Sweeney, Banff; L. J. Smith, Victoria; H. J. Witchell, F. C. Donnell, Cranbrook; Mr. and Mrs. J. N. Murphy, Kaslo; F. E. Campbell, Trail; L. Miles, Nelson; John Sibbald, Gray Creek; C. Deleware, Revelstoke; S. Sullivan, Windermere.

New Grand Hotel

P. L. KAPAK, Prop.

Weekly or Monthly Rates — Single, 50 cents and up
Hot and Cold Water — Double, $1.50 and up
PHONE 503 - - - P. O. BOX 1061

NEW GRAND—I. J. Peterson, M. Bepo, H. L. Vaughan, Trail; E. Johnson, Sanca; H. Johnson, Vancouver; C. Christianson, Salmo.

Queen's Hotel

A. Lapointe, Prop.

Hot and cold water in every room
Steam Heated
605 Baker St. Phone 90

QUEENS—Ivar Foshaim, Crescent Bay; I. A. Knauf, Harrop; Mr. and Mrs. C. Miller, Nelson.

Occidental Hotel

705 Vernon St. Phone 587L

H. WASSICK

Fifty Rooms of Solid Comfort
Headquarters for Loggers and Miners.

Stirling Hotel

2 Blocks East of Post Office
Hot and Cold Water
Steam Heat
Moderate Rates
P. H. Bush, Prop.

MADDEN HOTEL

A Welcome Awaits You
JAS. E. MADDEN
Completely Remodelled
Hot and Cold Water
In the HEART of the City

MADDEN—G. Birch, Salmo; F. C. Brown, Trail; C. Halton, Spokane; W. Beamish, Creston; G. Holton, Grand Forks.

The Royal Cafe

CLASSIC RESTAURANT
Refinement and Delicacy Prevail
OPEN DAY AND NIGHT
Special Dinner, 11:30 to 8 p.m. 35c
Special Sunday Chicken Dinner 50c
Specializing in Chop Suey and Noodles
PHONE 123

STANDARD CAFE

Nelson's Popular Restaurant
Special Dinner 11 a.m. till 8 p.m.
Sunday Dinner 5 p.m. till 8 p.m.
SODA FOUNTAIN
The Finest of Good Sundaes

L. D. CAFE

The Finest in the City
OPEN ALL HOURS
FINE FOOD—PROMPT SERVICE
SODA FOUNTAIN
ROOMS TO RENT

TRAIL, B. C., HOTELS

DOUGLAS HOTEL

Rooms and Bath
H. L. and A. GROUTAGE, Props.
Steam Heated Throughout — Hot and Cold Water
Box 2356 — Phone 263
TRAIL, B. C.

Arlington Hotel

Centrally Located
TRAIL, B. C.
A. P. LEVESQUE, Prop.

Read The Nelson Daily News

MORE ABOUT CONFESSES

(CONTINUED FROM PAGE ONE)

Peacock who formerly served in Canada, associate of Curtis, appeared dumbfounded when informed of the Curtis confession to New Jersey police.

"I don't know what to make of it all," the Episcopal dean said. "Can it be true? Are you sure you are right?

"I am still relying on Mr. Curtis. He has been under a great strain for the past two months. This is the first I have heard of anything like this."

Rear Admiral Guy H. Burrage, United States navy, retired, third of the trio of Norfolk negotiators, declined to comment.

Dean Dobson-Peacock, however talked excitedly. He said he knew absolutely nothing of lucrative offers to Curtis by newspapers.

PUBLIC REACTION

A decidedly different reaction came from direction of public safety Charles H. Borland and Chief of Police S. W. Ironmonger. The officers, who have been investigating the case at the request of New Jersey state police since the body of the murdered Lindbergh child was found in the Sourland hills, said their investigation here indicated a deliberate fake and that they had so advised New Jersey authorities. They said the confession was expected.

Amazement, however, swept the city when newspapers in black headlines informed the people the lengthy negotiations they had followed avidly for two months were faked.

DENIES COULD HAVE PREVENT PART

NORFOLK, Va., May 17 (By Frank E. Taylor, A P staff writer)—Charges that he could have "prevented his unfortunate part" in the confessed deception played by John Hughes Curtis as a "negotiator" in the Lindbergh kidnapping case, were flatly denied tonight by the Very Rev. H. Dobson-Peacock, serving with Rear Admiral Guy H. Burrage, retired, as members of the trio of Norfolk "intermediaries."

"That is not so," the former Canadian clergyman said. "I was presented by Mr. Curtis with his story. I believed it. He told Admiral Burrage. Admiral Burrage believed it. And Colonel Lindbergh himself on the basis of the same authorized us to act in the case."

In denying the charges, Dean Dobson-Peacock added that he still "believed in the sincerity of Mr. Curtis."

Admiral Burrage who had maintained a policy of silence throughout the "negotiations" continued tonight to refuse to comment.

It was the story told by Mr. Curtis and unsupported by any concrete evidence that led Dean Dobson-Peacock and Admiral Burrage to take part in the weird activities in the belief that they might be aided in the recovery of the child.

WILL COMMUNICATE

NORFOLK, Va., May 17—Dean H. Dobson-Peacock said tonight he would communicate tomorrow with Colonel H Norman Schwarzkopf, head of the New Jersey state police, before deciding whether or not he would go to Trenton for questioning on the Lindbergh case.

IDENTIFIES PICTURE

HOPEWELL, N. J., May 17—Col. H. Norman Schwarzkopf, state police superintendent, issued the following bulletin late today:

"We have made no charges against Curtis as yet. He (Curtis) was brought to Hopewell quarters Thursday night, the night the body was found. He was questioned all night. On Friday he was taken to Cape May City for the purpose of checking up. On Saturday he was again questioned at Hopewell and a detailed statement taken from him. On Sunday we intentionally left him entirely alone all day long and all evening. On Monday morning we sent him to the rogues' gallery in Newark."

Schwarzkopf's statement continued:

"He identified a picture of a man who is at the state hospital at Morris Plains. He picked this man out of a number of inmates, stating that while he looked very much like one of the kidnappers, he was several inches too short.

TRIED TO LOCATE HOUSE

"While he was in Newark with the investigators he was taken over several miles of Newark streets in an effort to locate a house at which he had said he had met the kidnappers and which he said he could identify.

"He returned in the afternoon at Hopewell with the investigators and was again left entirely alone until after midnight. This was a part of the plan which resulted in his eventual confession.

"Sometime after midnight Inspector Walsh in the presence of Lieutenant Keaton made friendly advances to Mr. Curtis and started a game of checkers with him.

"Mr. Curtis' mind evidently was not on the game and at the suggestion of Inspector Walsh they took a walk.

"The conversation was continued with him and the suggestion constantly advanced that he tell the truth. At about 1:15 a.m. (Tuesday) he said he was ready to tell the truth.

HAD NEVER SEEN OR CHECKED BILLS

"A statement was taken from him at that time and he denied he had ever seen or checked the bills of the ransom money.

"His contention up to this time had been that he had seen and checked against the newspaper lists a number of the bills used in the payment of the ransom.

"However, he insisted that the rest of the facts concerning his contacts were true and made a three-page written statement. He was taken back to the room, where the questioning was held and was further questioned by Inspector Walsh, who continued to admonish him to tell the truth.

"At approximately 4 a.m. he jumped from his chair, asked for a typewriter and chair, and in the presence of Inspector Walsh and Lieutenant Keaton wrote out the confession. When Curtis jumped from his chair he threw it against the wall. He then typewrote the confession."

Colonel Schwarzkopf added that any charges preferred would be guided by instructions from the prosecuting authorities—(prosecutor marshall of Mercer county.

ROSSLAND MAN IS GIVEN LAST RITES

Funeral Services, Eric Blackwell Takes Place at St. Andrew's United

ROSSLAND, B. C., May 17.—The funeral of the late Eric Blackwell took place from St. Andrew's United church this afternoon, Rev. C. H. Daly officiating. The speaker said there are only two kinds of lives, those filled with thoughts of self and those who lived to serve. Eric Blackwell was one who had striven to serve his fellows, and that kind of a life could not die.

A vocal solo was rendered by Louis Freeman. Interment was in Sunnyside cemetery.

Pall-bearers were Gordon Summerville, Monty Graham, Cedric Cox, Jack Page, Leslie Treverton, and Joseph McDonell.

MORE ABOUT MINERS FIGHT

(CONTINUED FROM PAGE ONE)

of the strike, instituted by the miners in protest against working conditions and the "lay-off" system when times were slack.

END IS ANTICIPATED

With the local organization formed and Gillespie and White as its chief officers, termination of the strike as affecting between 900 and 1000 employees of the International and McGillivray companies is anticipated. Gillespie and White were signatories to the agreement which terminated March 31 of this year, and which, by a vote of 292 to 237 last week, the striking miners indicated willingness to accept another two years. Committees to negotiate with the operators will be named at another meeting later this week.

The whole battle in the opera house today was between those who voted for continuance of the agreement and formation of a local union, and those who urged remaining on strike and in support of the Mine Workers' Union of Canada.

Still outside the strike settlement prospects for the time being are approximately 400 employees of the West Canadian Collieries, Limited, at Bellevue, who successfully balked attempts of the company to operate the mine on an "open shop" basis. Five persons were arrested at the disturbances at the Bellevue mine, and a sixth was taken into custody on Sunday.

APPOINTMENT TO PRESBYTERIES MADE AT COAST

NEW WESTMINSTER, B. C., May 17.—With the report of the settlement committee late this afternoon, the sessions of the British Columbia conference of the United church came to a close. This committee has to do with churches which have not called a minister, and ministers who have not been called to any particular charge. Invitations that have been extended are confirmed.

The appointments made by presbyteries include the following:

KOOTENAY

Cranbrook, Rev. R. W. Hardy.
Creston, Rev. A. Walker.
East Trail, Rev. C. E. Motte.
Kimberley, Rev. R. E. Cribb.
Kaslo, Rev. T. W. Reed.
Michel—Rev. E. Thompson.
New Denver—Rev. J. H. Young.

KAMLOOPS-OKANAGAN

Keremeos—Rev. C. H. Ballard.
North Thompson and Mount Olie, Rev. Henri Wilson.
Ohama, Rev. J. L. King.
Golden, Rev. Peter Connall.
Ashcroft, Rev. J. A. Petrie.
Naramata, appointment pending.
Falkland, Rev. A. Crisp.
Kelowna, vacant.

Mrs. McAdow Faces Assize Court Jury

VANCOUVER, May 17.—Mrs. Elsie McAdow, colored, will face the assize court jury at 11 o'clock tomorrow morning on a charge of murdering her six-year-old foster daughter Bernice, on the night of February 4.

Her husband, Johnny "Mack" was acquitted of a similar charge by the assize court jury last week.

CAMPBELL FOR PROTECTION OF WATER RIGHTS

Managing Director of West Kootenay Appeals, B.C. Cabinet

SAYS GRAND FORKS' PROJECT ILLEGAL

Grand Forks Preparing to Argue, Have Not Received Fair Treatment

VICTORIA, B. C., May 17.—The problem of controlling public utilities in British Columbia, which agitated the legislature for some years but has been in the background lately, suddenly emerged in acute form before the provincial government today.

From the Kootenays, Lorne Campbell, managing director of the West Kootenay Power & Light company, came here to ask the cabinet to protect the rights of public utility organizations by enforcing the Water act. At a hearing before the full executive council he objected to the plan of Grand Forks city for a hydro-electric plant of its own, on the ground that the project was illegal; was injuring the investment of his own company in this area, and as a precedent, threatened the whole stability of public utility operation in British Columbia.

This dispute brought the government face to face with a decision of major importance, which inevitably will have a vital effect on the control of power in this province in the future.

IMPERILS INVESTMENT

In a word, the question as outlined by Mr. Campbell is this: when a public utility company is granted a charter and made subject to the control of the provincial government, through the water board, and proceeds to provide power to a community under this control, should its investment be imperilled by independent power units within the territory it serves?

Mr. Campbell while explaining his position to the government and asking it to take a firm stand, announced that he would launch a formal protest against the granting of the Grand Forks licence when the matter came before the water board shortly.

Meanwhile Grand Forks was preparing to argue that it had not received fair treatment from the West Kootenay company; that it could make power for itself at a price lower than the companies rates and that it should not be prevented by legal arguments from taking advantage of this opportunity.

DR. R.G. URQUHART IS GIVEN HONOR

VANCOUVER, B. C., May 17.—A signal honor was conferred on Dr. R. Glen Urquhart, formerly of Revelstoke, at the thoracic surgeons' conference at Ann Arbor, Mich., recently, when he was made a fellow of that organization. Dr. Urquhart, who graduated from McGill university in 1926, is chief surgeon of the Connecticut state tuberculosis commission. He went to Norwich, Conn., seven years ago as resident physician at Uncas-on-Thames. Shortly afterward he was made assistant superintendent at that institution and last July was appointed to his present position.

Dr. Urquhart's brother, Dr. J. Urquhart, was host to the Lindberghs when they landed at Aklavik, N.W.T., on their flight to Japan in 1931. His parents are now resident of Vernon.

Dominion Will Assist Putting Men on Land Is Esling's Telegram

TRAIL, B. C., May 17.—Telegram from W. K. Esling, M.P. presented to the Trail city council last night, stated the Dominion would assist in placing men on the land, but application should be made through the provincial government. City Clerk W. E. B. Monnypenny stated he had already written to Victoria to discover the procedure.

"Bombs Bursting in Air----"

Spectacular fireworks, set off from the tall towers of the new George Washington bridge, were New York's nocturnal tribute to the memory of the first president. Note how this elaborate display is refelected in the quiet waters of the historic Hudson river.

A Wedding Day Ahead for Her

Matrimony soon will claim Ann Marie Homer (shown here), a daughter of Mmme. Louise Homer, famed opera and concert singer. She is to wed Robert Warner of Boston at the Homer summer home at Lake George, N. Y.

What Do You Think?

Sons of Freedom Call on Inspector to "Repent, Repent"

Following is an open letter from the Sons of Freedom to Inspector Cruickshank of the B. C. police in Nelson:

Dear Mr. Cruickshank:

We cannot be silent any longer. You have caused our hearts to burst. If your eye is human, you could have seen blood dripping from the hearts of mothers and fathers. Oh, you civilized, cultured folks. You think that you are fulfilling something great by the actions as you have committed last night. Just consider and reflect the picture—15 of you uniformed fully with revolvers staged a scene for innocent kiddies as doves that will be long remembered. You have shoved our kiddies in a manner that good stock breeder would never do to his cattle.

You men have showed not only ignorance, but something of barbarity. Just imagine not to permit parents to say even goodbye or where you are taking them is indeed a very good cultured example. And you know well that they were nurtured with great difficulties and hardships. Yes, you are taking them to be educated. Oh God, what a good instruction from the very first step. "Kicking, hissing and frightening them to death." Yet, an exact copy of a picture from American negro slave days.

You are trying to play with us, as a cat with a mouse. We know how you look on us. We also know that you do not classify us as human beings. We do not blame you for such ignorant outlook. Because this is the path of your present false culture, the days of which are counted.

Now we want to bring before you a few facts and we also want you to open them to the public eye.

We are not playing with any tricks or foolishness, as you may think. We deal seriously with every problem of life. We consider our position as a world's historical movement, based on sound foundation. We are working earnestly and sincerely fulfill the laws of life, which the Great Man from Galilee has explained: "Thou shalt not kill." In the name of the truth. Christ has taken the Cross. Thousands of Christian martyrs have taken the same path. Idealists as Bruno, Gus and many others have stood the test of time in every age. This idealistic stream is murmuring eternally. The creative powers of this life-stream cause us to move.

We continue the struggle of Christ, Bruno and all idealists for the eternal verities of the human spirit and love, that mankind has lost through hypocrisy and idolatry. Therefore, we say: True Christ first of all. Christ's demands were few and simple. He did not make any attempts to establish churches, governments, laws, courts, police or armies, as we see today. His powerful voice called for brotherhood of all men. "Do unto others as you want others to do unto you." Can we trace anything of His teaching in our present social life? No, there is nothing near to it. All churches have bowed themselves before the Satan, buried deep into dead dogmatism; and as empty barrels make nothing but the noise.

Our entire nature rebels against the prison house that the mamonistic spirit of this age has fashioned. We cry with all the voice we have: "CIVILIZATION IS IN DANGER, IT WILL FALL WITH A TERRIFIC CRASH, BECAUSE THE FOUNDATION OF IT HAS ROTTED." Christ had prophetically warned of this coming great danger, "All they that take the sword will be perished with the sword."

You can think whatever way you please, but our aims are pure and open. Although our ways of struggles are peculiar to the civilized eye but we know from history that Christ was called a fanatic and convicted as a rebel, by the high authorities of his time. Also all the true idealists of all time were persecuted.

WE ARE DOING OUR DUTY BEFORE OUR OWN CONSCIENCE AND THE ALMIGHTY FATHER. THEREFORE, WE DECLARE WE CANNOT PERMIT YOU TO CONTINUE YOUR PERSECUTION OF US AND OUR INNOCENT CHILDREN. We are saying to you friendly and openly THAT WE ARE NOT GOING TO ANY ISLANDS AS SLAVES. Please do not lay on us any hopes. We are not going to do any work whatsoever. Because we have been toiling peacefully, without anybody's aid, we are not asking for it in future.

All we ask is Freedom and only Freedom. Therefore we want the situation solved here once and for all.

In conclusion we declare that we have sacrificed for the Holy Freedom, our homes, chattels and children. And today we are sacrificing with the last we have—ourselves. We refuse all food in protest of all your inhuman actions. Once more we cry to all of you: "Repent, Repent and Repent."

SONS OF FREEDOM

May 16, 1932.

Deportation, Excess Aliens, Would Assist Unemployed Problem

To the editor of The Nelson Daily News.

Sir—The Mackenzie King administration bequeathed the Dominion of Canada two unenviable legacies; namely, the Canadian National railway the operation of which costing the people of Canada millions of dollars annually; and their wide-open immigration policy which permitted the dumping into Canada of countless hordes of alien immigrants who have displaced and taken the jobs from the Canadian workmen, in the mines, lumber camps, and, in fact, every industry in the country. Consequently the Canadian is left jobless and is forced to go into the relief camp—an institution that has no justification for its existence in this country—"a nation that is the richest on earth by nature and the poorest under the sun by policy."

The writer does not hesitate to state that fully 50 per cent of the men in the relief camps are people who are not citizens, and the majority of which express no desire whatsoever of becoming British subjects.

Were the immigration laws enforced, most of these people would be subject to deportation, thereby relieving the government of the immense expense of feeding, clothing and taking care of a horde of foreigners—an obligation that the Canadian people should not in fairness be forced to assume.

The Bennett administration made a constructive move toward relieving the situation by closing the door on immigration. They could go further and bring the good work to fruition by deporting the excess aliens, thereby creating jobs for Canadians and at the same time be making a constructive move toward solving the unemployment problem as far as Canada is concerned.

PRO BONO PUBLICO.

Ainsworth, B. C.

May 17, 1932.

Seven Doukhobor Babies Placed in Vancouver Homes

VANCOUVER, B. C., May 17.—Seven healthy Doukhobor babies, who will be separated from their parents for three years while the latter serve jail sentences for their misdemeanors, were placed in Vancouver homes today by Children's Aid society officials.

The group ranged from 7 months to 2 years in age, and a lustier crowd of youngsters has never been admitted to that institution, officials stated.

While the elder ones were inclined to a philosophical calm, the younger ones bellowed at the top of their voices.

All are in splendid physical condition, declared Dr. Gordon Matthews, physician for the society, who examined them.

Ordinarily, a camel does not suffer thirst until it has gone without water for about five days.

ONLY ONE TRIP BY MAIN LAKE FERRY TODAY

Nasookin, High and Dry, Refuses to Budge From C.P.R. Ways

Officials of the Nelson public works department announced last night that there would be no main lake ferry service this morning from Frasers Landing. A trip will be made from that point to Gray Creek and return in the afternoon, however.

Cancellation of the morning trip was caused by delay in getting the steamer Nasookin back into service. This boat which has been carrying on the ferry service was hauled up on the ways at the Nelson shipyards over the weekend and underwent a thorough inspection under a government inspector. He has not yet completed the annual inspection of the ship.

However, complications set in Tuesday when the shipyard men started to launch the big steamer. She had had her hull inspected and the boiler is under repair. But when ready for launching it was found she would not budge although she had been hauled from the water in almost record time. The boat had settled so on the cradles of the ways that it was impossible to move her with numerous jacks. Difficulty was had at first moving the front, or bow end, owing to the weight of boilers. Jacks were used under the bows and the front gave a few inches indicating that the boat was ready to move. Several of the lashings on the cradles tightened but the after cradle remained immovable. Jacks were placed under the rear end but although the workmen carried on until darkness set in the Nasookin remained high and dry on her perch.

Shipyard men will get to work this morning at 4 o'clock in an early effort to get the boat into the water so as not to delay the resumption of the ferry run any longer than is absolutely necessary. The inspector will likely complete his work this morning.

HOUSE COMMITTEE FINDS GAS PRICE IS NOT TOO HIGH

Bothwell Moves Amendment to Discontinue Fixing Price

OTTAWA, May 17 (CP)—The price of gasoline in Canada is "not unreasonably high", in the opinion of the house of commons committee on banking and commerce, the final report of which was tabled this afternoon by R. Mattheas (Conservative, Toronto East Center). The committee went into a lengthy investigation of the oil refineries situation in Canada and the United States in order to ascertain the causes of the spread in price between the two countries.

C. E. Bothwell (Liberal, Swift Current) issued a statement today that he would move, seconded by Dr. Donnelly, an amendment to the report recommending that the fixing of gasoline values for duty purposes be discontinued, and suggesting a reduction in the existing duties on all oil refinery products.

Nevada, with the smallest population of any state, has the second highest per capita automobile registration in the United States. Its ratio is 2.9 persons per car.

Ten or fifteen drops of Nerviline taken internally with water is an instant relief to cramps and colic—stops the pain immediately. Nerviline possesses a marvellous influence over pain, especially pain that is caused by some derangement of the stomach and bowels.

for

May 24th

Economy Fares . . .

between all points in Canada

First Class One Way Fare and a Quarter for ROUND TRIP

Good going from noon Friday, May 20th, to noon Tuesday, May 24th. Return limit, Wednesday, May 25th

For fares and further information apply to Railway and Steamship Ticket Agents

CANADIAN PACIFIC

601

ANDREWS TELLS ROTARIANS OF SUB-TROPICS

Describes Notable Points of New Orleans, Havana, Isle of Pines

"A Tour by Anecdo " might well ave been the title of J. T. Andrews' address to t Rot ry club Monday when he described in pleasing narrative form some of the large episodes around which centered a trip to the sub-tropics taken by himself and family in 1921.

The first big stop between Nelson and the West Indies was beautiful New Orleans, metropolis and capital of Louisiana, a city that received many beneficent bequests by wealthy citizens. In this connection Mr. Andrews told the absorbing story of the humble Scotchman who was refused the hand of the daughter of a grandee of Spanish ancestry, and wagered that his name in the end would be known when that of the grandee's was lost in oblivion. The Scotchman made good, and left his fortune of many millions to New Orleans for school purposes, the accumulated fund being now sufficient to erect and fully endow a school every two years. Annually on this man's birthday, the children of New Orleans literally buried his grave with flowers.

Beautiful white Havana, emerging from the sea mists, was pictured by Mr. Andrew as incomparably beautiful.

He also described the Isle of Pines, another natural paradise, reached by navigating keys that once were the haven of pirates.

Incidentally, Mr. Andrews was the hero of an incident in which a modern pirate figured, protecting friends he had made on the tour, from the operations of a race-track sharp.

HOSPITAL HAS MANY VISITORS

Hospital Day at Kaslo Shows People Interested in Building

CRANBROOK, B. C., May 17.—Hospital day was fittingly observed in Kaslo Thursday when the doors of the Victoria hospital were thrown open to the public. During the afternoon a large number of interested citizens visited the institution and were shown through the buildings and over the grounds by the courteous members of the staff. Miss Williams, the matron received the visitors, being assisted by Dr. D. J. Barclay, J. A. Riddell second vice-president of the board of directors and Mrs. E. H. Latham president of the ladies hopital aid. Several of the wards and bath rooms have been newly decorated and the whole institutional has just emerged from a thorough "spring cleaning" so that every part fairly shone with freshness and cleanliness. Quantities of spring flowers were scattered throughout the wards and corridors and gave added brightness to the cheery rooms. The day was warm and sunny and was ideal for such an occasion.

The operating room, X-ray room and sterilizer came in for the greatest attention and many complimentary comments were passed on the general fine condition of the entire establishment. Matron Williams and Nurse Charbonneau were untiring in their efforts to show the visitors all points of interest explaining details and answering innumerable questions. W. F. Gordon, the caretaker was highly commended for the splendid condition of his domain, especially the gardens and spacious grounds surrounding the hospital, The housekeeper Miss B. Bell also received great praise for the sanitary and orderly condition of the kitchen and other parts of the Nurses' home under her special care.

During the afternoon tea was served by members of the ladies aid, all arrangements for this being in the capable hands of Mrs. S. A. Hunter and Mrs. A. W. Anderson who were assisted by Mrs. D. J. Barclay, Mrs. Thomas Smith, Mrs. J. H. Stubbs and Mrs. Jack Paterson. Mrs. Ronald Hewat presided at the daintily arranged tea table in the dining room of the nurses' home.

AMATEUR STARTERS? BAH!

Paid starters must sit in the stands at the Olympic games in Los Angeles and watch their amateur contemporaries send the runners off their marks. And this system is all wet, protests Dink Templeton, Stanford coach, who declares the professional starters are always best.

Passenger pigeons, now extinct, were once killed by American settlers for food, or to be fed to hogs.

ASTHMA THIEF OF SLEEP positively relieved. Just swallow RAZ-MAH Capsules. Harmless. $1 at all druggists. For comfort use RAZ-MAH

No Life Saver, But He Saved 200 Lives!

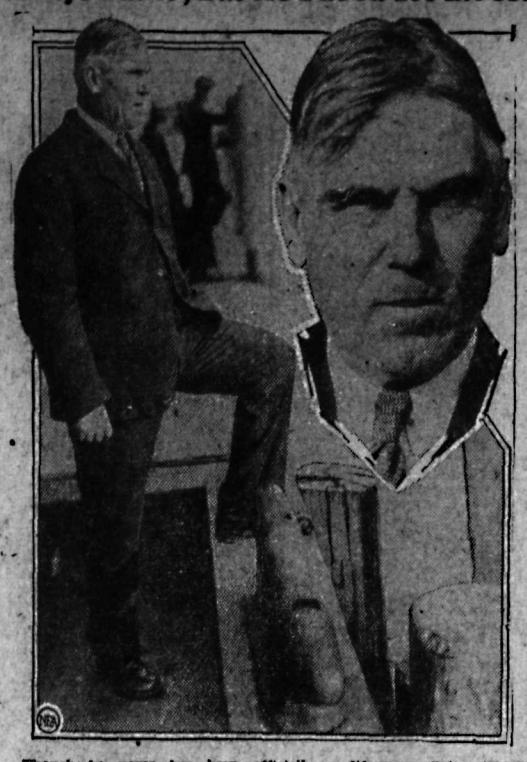

Though he never has been officially a life-saver, Peter "Buck" O'Neill has rescued more than 200 persons from drowning—as a long row of medals strung on a wire at his New York home attest. O'Neill, shown at right in a close-up, is an assistant dock master. For 30 years he has had his office in a little shack on the famous Battery seawall, and at left you see him looking over the docks from which he has leaped to save scores of persons who fell into the water—some by accident, but most of them bent on suicide.

Scouting—Here There and Everywhere

Kokanee Scout Camp—Our permanent camp site at Kokanee creek is looking very fresh just now. The snow is gone and has exposed once more the various camp gadgets which we used last year in our Scout training. Fire-places and camp tables are looking a bit sorry for themselves, obviously wanting some Scout to come along and make good use of them. Now is the time to get down to a little Scout theoretical work, preparatory to a visit to Kokanee to put ideas into practise. Kokanee is looking good—all that is wanting is the shouts of boys among the trees and the happy laughter which comes with good companionship.

Palestine—Scouting in Palestine has progressed considerably since the Chief Scout's visit in 1921. Most of the troops are attached to schools and comprise Arab, Armenian, Assyrian, British, Greek and Italian boys. The camp chief of Gilwell Park England, while visiting them recently was very interested in a gathering of troops from six different villages at Bet Dajan. Mr. Wilson suggested ways in which Scouting might be further extended especially with regard to Rover Scouts. Palestine, with its mixture of nationalities is a real test of international spirit of Scouting and from official reports one would judge that the spirit is coming along splendidly.

Australia—When Lord Somers was in Australia he was a regular Scout and particularly fond hiking. His hikes with the Rover Scouts of Victoria were frequent and on his departure the "governor's hike" was still continued. The last hike took its participants over some of the most beautiful and unfrequented country of the state and Mr. Anderson, deputy chief commissioner, in his speech on their arrival home referred to the magnificent comradeship of the party and the joy experienced from start to finish. The hikers also received a remarkable lesson on pathfinding and bushmanship from Mr. Waters, assistant commissioner, and in picking out the trackless ranges.

Canada—The Rover den of 26th London Crew, Ontario, is certainly a very fine achievement. I say achievement because only the very lucky ones get such a splendid place without much planning and hard work. Judging by the picture, the room is spacious. There is a fireplace of the old English type, made in imitation brick by the Rovers themselves at net cost of $5. A photograph of the chief is over the mantle-piece, a Scout badge is in the centre just above the fire-place. On the walls hang the group charter and other certificates and the group colors are suitably hung. Altogether, the den is a credit to them. There is no limit to achievement when the Scout spirit is about.

Another Crystal Palace Rally—There must be quite a number of Scouters in various parts of hte world who remember the First Rally at the Crystal Palace, London, in 1909. What ferocious crowd Scouts and Scoutmasters looked in those far-off days! London Scouts are holding a rally there again on June 4, and the Chief wi be present. No doubt old memories will be revived and probably the most noticeable thing will be the difference in uniforms, then and now. There has been quite a good deal of talk about uniforms recently and I think that I can not do better than quote a recent utterance of our Chief in speaking of recent events in America. The Chief says: "The Boy Scouts of America have shown a marked desire to make their uniform as closely like the original design as possible, and this has lead other countries which, like them, had started out with a special dress of their own, to come into line so that all will be dressed alike. I see in this a value far above mere 'pernickitiness' of dress. A like unform hides all differences of social standing and makes for equality, but, more important still, it covers differences of country and race and makes all feel that they are members one with another of the one brotherhood. I want everyone of them, therefore, to help me in getting the one uniform of our order established." And so, Nelson Scouts, let us back up our Chief in the matter and wear our uniform according to the rules.

Correspondence Openings — The realm of Scouts correspondents is obviously growing. Even more addresses are available of Scouts in far countries who are asking other Scouts to write to them. Australian, New Zealand and English Scouts have recently sent out invitations to write. A Scout at Rutland, B. C., says that he has over 30 correspondents. It may be a better idea to commence with one or two and stay with it. But as our friend is a stamp collector no doubt he has another motive. Maybe something could be done to arrange "a trade" with some Scouts overseas with a view to furnishing our log hut in the future!

WOMAN IDENTIFIES FAWCETT IN COURT

Companion of Bagley Arraigned on Charge of Robbery With Violence

VANCOUVER, May 16—Twenty-three-year-old Gordon Fawcett, companion of William Bagley in a sensational escape from Oakalla jail in January, was arraigned and pleaded not guilty in assize court today on a robbery with violence charge.

Neithe B. A. Stillwell, manager, nor E. LePage Robinson, teller, of the Bank of Montreal Sixteenth and Cambie, were able to identify Fawcett as one of the two bandits who held up the branch with pistols on September 19 last.

Mrs. Evelina M. Troya, customer of the bank, swore to the identity of the accused. She testified that Fawcett grabbed her by the neck and threw her to the floor as he shoved a gun at Robinson with the command "stick 'em up!"

When Stillwell did not comply with a similar order, he was hit over the head and rendered unconscious with an ammonia fluid.

At the two bandits stood, hesitating for a moment, in the bank, Robinson fired at them twice. They fled, and he sent two other shots after them as they disappeared west on Sixteenth in a motor car.

The whole affair lasted about 30 seconds said Robinson.

Trial continues tomorrow morning.

A creosoted timber mat was recently used in Long Beach harbor to seal a rubble breakwater.

MOVING AND HAULING

We understand how you want your goods handled and we serve you as you should be served when you call on us for Transfer and Moving work. We respond to your call promptly, handle your goods carefully, and charge you reasonably. Call us and be sure of satisfaction.

WEST TRANSFER CO.
PHONE 33

ST. PAUL'S YOUNG FOLK ENTERTAIN AT GYRO MEETING

Kiddies Under Direction of Mrs. T. J. S. Ferguson Are Well Received

As chairman of Monday night's Gyro supper program, Dr. H. H. MacKenzie provided his fellow Gyros with an excellent musical program under the direction of Mrs. T. J. S. Ferguson.

In the opening number, Miss Helen Ferguson was loudly applauded in a violin solo, entitled, "Tempo, di Minueto" by Kreisler.

Mrs. Ferguson's boys' choir from St. Paul's United church sang several selections, including "Jerusalem," their test piece at the third Kootenay Musical Festival and "The Arrow Crusoe." The Gyros applauded heartily.

Although unprepared, Allen McArthur, winner of the boys vocal solo at the recent festival, did splendid in his effort to sing from memory the selection, "Where'er You Walk," by Handel and he was cheered by his audience.

It had been Dr. MacKenzie's former intention to give a talk on his own work but he found that he could not prepare such a paper in time for the meeting.

Both Dr. MacKenzie and Mrs. Ferguson were heartily thanked by the Gyros.

Miss Morrow and Miss Ellis, president and leading lady respectively, of the University of B. C. Players' club's seventeenth spring performance, "Alice Sit-by-the-Fire," were the guests of the Gyros at supper.

President E. L. "Buck" Buchanan, who has been ill for some time, is out and around again and presided at Monday night's meeting.

SCOUTS STAGE FINE CONCERT

Cranbrook Boys Put on Play; Raise Money for Camp Fund

CRANBROOK, B. C., May 17—A concert showing up some fine talent among the Cranbrook scouts was staged by them on Friday evening in the United church hall. The club play, "The Scold, the Scoundrel and the Scout" was well done and greatly enjoyed by the audience. The club swinging by the older boys showed precision and excellent training and was a hit of the evening. A humourous skit by Joe Ward caused merriment and the Bachelors club contained many parts well played. Jim Halcrow shining specially. Other parts were taken by Gerald Walsh, Frank Morro, James Haley, Freddie Kolisnik.

Solos were rendered by J. S. Manson and A. W. Parker, G. T. Moir gave a short address. Mrs. MacPherson acted as accompanist and Mrs. P. W. Willis, Miss J. Glendenning and Miss K. McFarlane assisted in the playlets. Past Scoutmasters J. F. Scott and M. T. Harris, who were to have addressed the gathering were unable to be present. Arrangements were in the hands of Scoutmaster Murray McFarlane who has for several years piloted the affairs of the scouts with excellent success. The entire entertainment was a credit to those in charge. The money thus raised will go toward the summer camp fund.

Bananas contain all the known vitamins except [illegible].

YOUNG PEOPLE CONDUCT CHURCH SERVICES, SUNDAY

CRANBROOK, B. C., May 17—Services at the United church were in the hands of the young people on Sunday, Rev. R. W. Hardy the pastor, being absent at conference In the morning the three C.G.I.T. groups were in charge the leaders being Miss Gertrude Patmore, Mrs. R. M. Argue and Miss Irene McInnis. Miss Margaret Leonard, president of the Associated groups was in charge and was assisted by Miss Peggy Spreull, Irene McInnis, Ruth Lundy, Edna McPhee, and Queenie Kemball. Miss Gertrude Patmore told the sermon story, "The Mansion" by Henry Van Dyke. In the Evening Miss Jean Glendenning, president of the Young People's society was in charge and J. Wallace was the speaker, "Youth Looks on Life" being his subject. Miss Sybil Norgrove was the soloist.

Hospital Benefit Dance Is Success

NEW DENVER, B. C., May 16—The benefit dance held on Thursday evening for the Slocan Community hospital, was a huge success The hall was crowded and quite a number of out-of-town visitors were noticed especially from Nakusp.

The proceeds were well in excess of $100. An inlaid footstool that had been made by one of the patients in the hospital was raffled and won by Miss Blanche Forsberg, matron of the hospital.

Miss Helen Burkitt of Kaslo is a visitor in town, the guest of her brother and sister, Mr and Mrs. Geo. Burkitt.

Miss Nellie Johnson of Nakusp, is visiting Mr. and Mrs. James Draper.

Mr. and Mrs. C. B. White are spending the weekend in Trail.

FRED LARGE WINS SPRINTS, CALGARY

Wins Gold Medal at Technical School; Field Day Held in Alberta

CRANBROOK, B. C., May 17—Fred Large upheld his record in various lines of sports at the Calgary Technical School Field day held Friday when he won the 100 yard, the 220 yard, the 440 yard and in the relay. He came second in the shot put. The gold medal for the grand aggregate was won by him also the cup for his class. The sports were followed by a banquet and a dance. Fred was chairman of the arrangement committee. He expects to stay over in Calgary for the provincial Olympic tryouts to be held there in June.

SCHOOLS SHARE IN TRACK HONORS FOR THE SLOCAN

NEW DENVER, B. C., May 17—The annual track meet for the Slocan district was held in Silverton, Friday May 13. Medals for high schools were won by the New Denver teams. Girls Medal was awarded to Miss Alice Teir with 14 points; boys medal to Cecil Vandergrift with a total of 31 points.

New Denver high school also won the shield for highest number of points, which was 77 to 29.

Medal for highest number of points in public schools, was won by Lizzie Mears of New Denver.

E. Stanton of Silverton was awarded the medal for highest number of points in the public schools.

Shield for public schools was awarded to Silverton with 151 to 90 points.

Charles Brett Buys Ranch at Kaslo

KASLO, B. C., May 17—Mr. and Mrs. D. P. Kane were Thursday visitors in Nelson.

Charles Brett motored to Nelson to meet Mrs. Brett and family who will make Kaslo their future home, Mr. Brett having purchased the D. S. McLellan home on the hill.

Bobby Laughton left Saturday morning to spend the week-end in Creston.

Mrs. J. J. Skillicorn is spending a few days in Nelson.

Miss Bertha Bourget of Rossland has arrived in the city where she will spend the next few months.

S. S. Fowler of Riondel is a patient in the Victoria hospital here.

The local branch of the Canadian legion held their meeting for May, Tuesday evening in the drill hall, the president G. D. Bowker was in the chair.

H. W. Power of Spokane is spending a few days in town the guest of his parents Mr. and Mrs. J. W. Power. Mr. Power is a former Kasloite and was for several years, owner and editor of the "Kootenaian."

The members of the Kaslo Volunteer Fire brigade held their monthly meeting for May, Thursday evening in the city hall, Chief E. H. Latham presided. Routine business was put through. J. R. Tinkess and E. C. Cherry were nominated for membership in the brigade.

All In / NR TO-NIGHT TO-MORROW ALRIGHT

Intestinal poisons are sapping your energy, stealing your pep, making you ill. Take NR—NATURE'S REMEDY—the safe, dependable, vegetable laxative. Keeps you feeling right. Get a 25c box.

The All-Vegetable Laxative

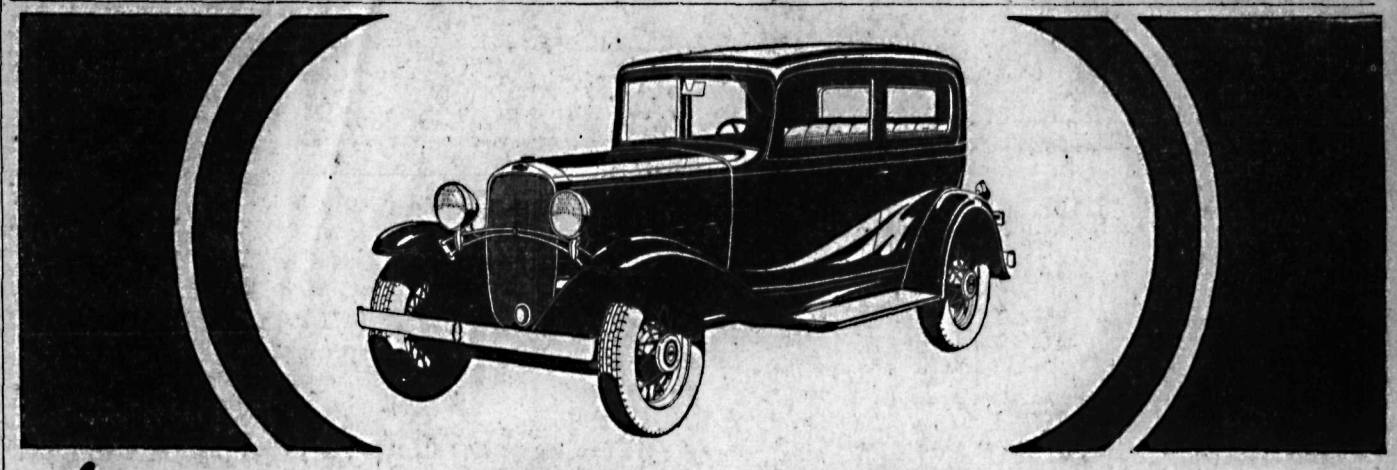

Your Handwriting MAY WIN THIS CAR!

Turret Cigarette Smokers to Win

A - FREE - CAR

Each Week for most Interesting Handwriting

Also 50 free graphological readings of handwriting by well-known expert, Mr. F. D. Jacob

Your handwriting may be good, bad or indifferent—that doesn't matter a particle—but if it is interesting . . . if it reveals character . . . if it is unusual or unique in any of a dozen ways . . . then you have more than a good chance to win a brand new 1932 Chevrolet Standard Coach. Enter your handwriting in every one of these weekly contests. A contestant whose handwriting does not win this week, may win next week or the week after with another specimen. So, smoke Turret Cigarettes—save the empty packages and enter every one of these big CAR-A-WEEK CONTESTS.

Think of the joy of owning one of these new, handsome, powerful cars. What a holiday you could have—what joyous trips on weekends—what glorious evenings in the cool moonlight. There will be no waiting—the prize car will be delivered immediately through the nearest Chevrolet dealer. It's worth trying for—and your writing has as good a chance to win as that of any other contestant.

You simply write the following on the backs of 4 front panels from 4 empty Turret Cigarette (20's) packages, with portion of excise stamp attached:

on one —Your Name
on another —Your Occupation
on a third —Your Street and Town
on the fourth —Your Province

Pin or clip the four panels together and mail to Turret Cigarette Handwriting Contest, P.O. Box 2500, Montreal, P.Q.

Entries will be judged by a committee of competent judges, headed by Frederic D. Jacob, well-known handwriting authority and for 15 years Dominion Government Graphologist. The handwriting of the winner, as selected by the judges, will be the one which, in their opinion, reveals the most interesting features. In addition, fifty free readings will be given each week to selected contestants.

All Entries for First Contest Must be Mailed by May 25, 1932, and the Winner will be Announced June 8th.

CONTEST RULES

1. These weekly contests are open to any resident of the Dominion of Canada, except employees of Imperial Tobacco Company of Canada, Limited, their associated companies and their advertising agents.
2. Contestants must write their entries on the backs of the front panels from 4 empty Turret Cigarette (20's) packages, with portion of excise stamp attached . . . upon one panel, the name; on the second panel, the occupation; on the third panel, street and town; on the fourth panel, the province.
3. The 4 panels must be fastened together and mailed to Turret Cigarette Handwriting Contest, P.O. Box 2500, Montreal, P.Q.
4. The winner of each week's contest will be the one whose handwriting, in the opinion of the judges, displays the most interesting features; excellence of penmanship has no bearing on the judges' decision. By submitting his handwriting in the manner described, each contestant agrees to accept the decision of the judges as final.
5. A prize of a new 1932 Chevrolet Standard Coach, delivered FREE through the local Chevrolet dealer, will be awarded to the person whose handwriting in the opinion of the judges reveals the most interesting features. Not more than one car may be won by any contestant.
6. Imperial Tobacco Company of Canada, Limited, will not enter into correspondence with any contestant.
7. Each contest advertisement shows a closing date for each weekly contest and entries bearing postmark later than the date named will be automatically entered in the contest for the succeeding week.
8. Winners of each week's contest will be announced through the newspapers in approximately three weeks' time from the announcement of each contest.

Imperial Tobacco Company of Canada, Limited

Quality and Mildness
Turret
CIGARETTES

Secret Places

By Joan Sutherland

SYNOPSIS

Feodor Staire, attache of the British embassy in Paris, was accused of the murder of Comte Henri D'Arblaye, and Greta, wife of Ronald Halkett, Feodor's best friend, had been under suspicion. Staire 36 years old and Toni Wareham, 21, daughter of Lady Alice Wareham and Greta's sister, were to marry in a few weeks. Ronald's newspaper work demanded long hours and Greta was much in the company the wealthy D'Arblaye. Toni asked Staire to escort Greta home from Bal Masque but she left with D'Arblaye. Staire followed and was outside D'Arblaye's apartment house, caught in a sudden storm, when Greta came running out, saying she shot D'Arblaye when he snatched her up and started to carry her into another room. She had forgotten her handbag. Feodor sent her home in a taxi, went back, wiped all fingerprints from the pistol, got the bag but was hailed by the concierge as he was leaving. Staire gave his name. He coached Greta by phone to say she did not enter D'Arblaye's apartment. To be near Feodor during his trial in England, Toni and her mother went to London to the home of Lady Alice's brother, Lord Travers Sinclair but he refused to go on the witness stand and was found guilty.

INSTALMENT XXII

St. Maire was as good as his word. Before the day was over he had seen not only Mr. Justice Margetson but the home secretary as well, and the results were swift and vigorous; Travers Sinclair and the counsel for the crown, John Hickson, had a consultation with Margetson and on the very next evening were seated in the judge's own dining room, with Lord St. Maire as a fourth at Margetson's of an execution—the violent ending spent in unremitting effort to start the machinery that would save a man from death, and the three men had spared neither time nor skill. The had put aside the trammels of their profession and now, as human beings rather than as men of law, were discussing the case that was already a cause celebre. Dinner over, Mr. Justice Margetson was speaking in a voice that betrayed deep feeling.

"I was obliged to give the death sentence," he said. "And it was an experience that was even more painful than usual. I had no choice; yet, I must confess, I do not feel satisfied. The evidence is not satisfactory. What do you think, Hickson?"

The prosecutor met his host's clear blue eyes and shook his head. He too, was anything but happy, for no man, unless he be entirely callous, can regard with equanimity the prospect house in Chelsea. The day had been of a human life. Even in the case of a hardened criminal, it is a terrible thing when justice demands the sentence of death, and in this case it was not passed upon such a one, but upon a man he knew and liked; a man whose whole record negatived the possibility of his being that dreadful thing a murderer.

"I do not feel satisfied, either. There's something odd, to my way of thinking, about the whole affair—but at the same time why would he not go into the box? An innocent man would have welcomed the chance."

"Not if he were shielding someone else," St. Maire put in quietly.

And Sinclair added: "If has been my opinion—no, I will say my conviction, from the first, that that is what is happening. You can't shake the story of an innocent man, because he's simply relating facts. But if he has to stick to a variation—shall we say—of the truth, it's a different matter. I admit it made a bad impression on the jury and on you, Hickson, but after all, this is hardly a case where impressions should be permitted to count. A man may be indiscreet and foolish, he may even be wicked, but he is not necessarily a murderer, and it seems to me that this case is a risky one for the supreme sentence."

"I must say I feel very uneasy," the judge said, "very uneasy. And although Staire may be guilty there is the possibility that he is innocent, and we must not execute him if the slightest chance of his innocence exists. The law must prove guilt beyond all human doubt, and, in my opinion, guilt has been so proved.

"I am speaking as a man, and in confidence to you, my three friends, and I am determined to do all in my power to obtain a reprieve."

There was a moment or two's silence. I was Sinclair who spoke at last, very slowly, fingering the stem of his wine-glass.

"I believe Staire is innocent. I, too, am going to do all in my power to prove that innocence. I ask you all to help me. Lord St. Maire"—he turned to the man on his right—"you, I know, are convinced that this man must not be hanged. You have already seen the Home Secretary?"

"Yes," St. Maire said "and I think he is favorably disposed. More I daren't say—yet."

"I think," said Hickson from the other end the table, "I think tomorrow morning you will find the press pretty unanimous. In my opinion, despite everything, the public will realize that this condemnation is not just. The evidence is insufficient. This execution should not take place.

"That is so." St. Maire. "I will get all my friends to sign a petition—that, indeed, has already been started. Of course, the formalities, in so far as the legal matters are concerned, will be looked after by Mr. Canfield." Henry Canfield was Feodor's solicitor.

"You must remember"—Mr. Justice Margetson's quiet voice put in—"you must remember, Lord St. Maire, that we are speaking now as we feel; we are not speaking as the law has at present almost—I say 'almost' advisedly— determined. This must not be a matter of sentiment. This must be a matter of stern justice. Either this man is guilty or he is not. I do not feel sure that he has committed the crime. The entire circumstances and the entire report of the case will be laid before the Home Secretary. More than that for the moment I cannot say except"—his tone changed a little— "except just this: that I myself will do all in my power to have the death sentence respited."

Margeston was as good as his word; he went to see the Home Secretary and had a long conference with him. The petition for Feodor's reprieve assumed monster proportions, the press were practically unanimous in their opinion as to Staire's innocence. Efforts of friends, counsel, the public, were unremittin and nine days after the trial had closed, St. Maire returned home from the Home Office with the news that the death sentence had been respited.

The silence in the drawing-room was profound as he entered. In it were four people, Lady Alice and her two daughters, but for a moment he did not Ronald, half-hidden by the window curtain.

"What is it? Quickly!" Lady Alice said, and her brother came forward and took her hand.

"The appeal is successful," he said. "The death sentence has been respited, and changed to imprisonment for life."

There was a moment's complete silence. Toni close her eyes, clenching her hands on the arms of her chair. Then, suddenly from her seat by the fir Greta sprang up, her eyes wild and her face white.

"Imprisonment for life!" she cied. "Imprisonment for life! Oh! Feodor! Feodor. No! No! Oh, my God," and tumbled down in an unconscious heap on the hearthrug.

That evening was spent very quietly, and Toni felt that it would never come to an end. Greta had retired to her room. Ronnie looked anxious and miserable, unable to forget the fate of his friend but never dreaming in his wildest moments of conjecture of connecting Greta's collapse with Feodor's sentence except as the result of shock and sympathy.

When at ten o'clock he said he would go up to his room and sit with Greta, Lady Alice signed to Toni to stay behind.

"James," said Toni's mother, "you have been most kind in having us here all this trying time. Toni and I are more than grateful; but, my dear, we've trespassed enough, and I think that the sooner we get home now the better. What do you think, Toni?"

Toni idly plaiting the silk fringe of her frock, looked up. Yes, I suppose you are right, mother," she said. "There's no reason to remain here—now."

"None; the quicker we get back to Paris and home the better. There will be things for you to do there Toni, dear, and you are wise enough to know that it is the worst thing in the world for you to sit here and just think. You cannot reach Feodor just now. Your uncle will do all he can. Do you agree, Toni? Can you make yourself go back to Paris and try to pick up your old life?"

Her heart ached even while she spoke in such a Spartan manner. that the worst thing for Toni in a moment like this would be pity, or even a show of too much sympathy. Toni wanted to keep her upper lip stiff, and Lady Alice admired the spirit and encouraged it.

St. Maire looked for a moment from one to the other, then he, too, nodded.

"I quite agree with you, Alice," he said, "about getting away from London. Your friends and your interests are all in France; but, my dear, I do think you are making a mistake in one thing. I think you should take Toni right away for a bit. You should take her away for a month or two to some change of scene; get her out of Paris. It will remind her too much of all that has happened. What do you say, Toni? Which would you rather do? After all my dear, we both agree—your mother and I—that it rests with you."

Toni was silent for a minute, then she looked at her uncle.

TO BE CONTINUED

"This is My Secret for Keeping My Family Well"

Mrs. Russell Ward, Hilton Beach, Ontario, writes: "This is my secret for keeping my family of six well. For all my children I have used Baby's Own Tablets, and I cannot praise them too much. If my baby is fretful, I give her a Baby's Own Tablet, and in a short time she is happy. If there is sign of a cold, I give the tablets, and she is soon all better. If she is constipated, I find the tablets a wonderful regulator. The tablets are fine during teething. I wouldn't think of being without a box in the house".

"I have practically reared my family on Baby's Own Tablets," writes Mrs. Roy Holland, Dunnville, Ontario. "They have saved my children from many a sick spell."

Hundreds of other mothers have written their heartfelt thanks for Baby's Own Tablets, the absolutely SAFE remedy for the common illnesses of babies and children—teething troubles, simple fevers, colds, summer complaint, colic, upset stomach and the peevishness that indicates something wrong.

25c a package—*more than 1,250,000 packages sold in 1931.* 225

DR. WILLIAMS'

BABY'S OWN TABLETS

Make and Keep Children Well—As Mothers Know

WOMAN'S PAGE

She Was Just the Typist---- Now She's Just the Type

Viennese stage producers combined Austria in quest of "the perfect type" of girl to play adolescent roles. The perfect type was discovered to be a perfect typist—Mlle. Trude Haybey (above)—who worked in a Vienna office Up went her name into the bright lights in several successful productions, and now she's to have the leading hole in a spectacle to be staged by *Max Reinhardt, noted impresario.*

ON THE AIR TONIGHT

WEDNESDAY, MAY 18

6:00—Masters of Music—Allan Wilson, tenor; orchestra direction Cy Trobbe. KPO, KGA, KJR, KEX.
6:00 — Program—Interview with Grantland Rice; James Melton, tenor; all-string orchestra, direction Gustave Haenschen. From N. Y. to KGO, KHQ, KOMO, KGW, KFI, KSL.
6:30—Artists Service Musicale-Orchestra direction Casare Sodero. From N. Y. to KGO, KOMO, KGW.
6:45—Cecil and Sally—In the Funniest Things, comic strip of the air. KPO, KGA, KJR, KEX.
7:00—Amos 'n' Andy—From Chicago to KGO, KHQ, KOMO, KGW, KFI, KSL.
7:00—Coquettes—Vocal trio. KPO, KGA, KJR.
7:15—Rochester Civic Orchestra, directed by G. F. Harrison. From Rochester to KGO network.
7:15—Silver Strains-Eva de Voll, soprano; Dorothy Lewis, contralto; Allan Wilson, tenor; Marsden Argall, bariton. Orchestra direction Cy Trobbe. KPO, KGA, KJR.
7:30—Team Mates—Betty Kelly, soprano; Irving Kennedy, tenor, Snowdrift quartet; orchestra direction Joseph Hornik. KGO, KHQ KOMO, KFI, KSL.
8:00— Personal Close-Ups— Interview by *Gypsy*. KPO, KGA, KJR, KEX.
8:00—Drama Hour. KGO, KFI.
8:15— Marching Through— With the Guardsman, male quartet; salon orchestra direction Cy Trobbe. KPO, KGA, KJR, KEX.
8:30—Jones and Hare—Songs and patter; piano duo. From N. Y. to KGO, KHQ, KOMO, KGW, KFI, KSL.
8:45—Dixie Memories—Sam Moore; Carolyn Moore; Dixie Marsh; songs and dialogue. KGO.
9:00—*Out of the East*, orchestra direction Rex Dunn. KGO, KOMO.
9.00—Doric Quartet—Emil Polak, pianist and director. KPO. KGA, KJR, KEX.
9:00—The Harmonoffs—Max Weinberg, 'cellist; Cy Trobbe, violinist; George Nyklicek, organist. KPO, KGA, KJR, KEX.
9:15—Program—Grace Moore, soprano; the Revelers Quartet orchestra direction David Mendoza. From N. Y. to KGO, KHQ, KOMO, KGW, KFI, KSL.
9:30—Earl Burtnett's Orchestra. From L. A. to KPO, KGA, KJR.
9:45—Mary Wood, soprano. KGO, KOMO.
10:00—News Flashes—Sam Hayes. From L. A. to KGO, KHQ, KOMO, KFI.
10:00—Hill Billies. KPO, KGA, KJR, KEX, KOA.
10:15—Concert Orchestra—Armand Girard, basso; orchestra direction Rex Dunn. KGO, KGW.
10:30—Around the Network—From KSL, Salt Lake City to KPO, KGA, KJR, KEX, KSL.
11:00—Jimmy Joy and His Orchestra KPO, KGA, KEX.
11:00—Carol Lofner's Orchestra From S. F. to KGO.
11:30—Witching Hour—Paul Carson, organist. KPO, KGA, KEX.
12:00—Organ Concert-Dolly Sargent, KGO.

610 K —KFRC— 491.5 M
SAN FRANCISCO 1000 WATTS
8:30 Crime Club
9:00 "To the Ladies"
9:15 Eb and Zeb
9:30—Isle of Golden Dreams
10:00 Anson Weeks' Orchestra
11:00 Cole McElroy's Orchestra
11:30 Henry Halstead and Orchestra
12:00 Vagabond of the Air

1050 K —KNX— 285.5 M
HOLLYWOOD 5000 WATTS
8:00 Dury Lane Serenaders
8:30 KNX Ensemble
9:00 News Items
9:15 KNX Ensemble
9:30 Ethel Duncan
10:00 Jackie Taylor and His Orchestra
12:00 Ray Howell, Hocha Muchacho

990 K —CFCN— 302.8 M
CALGARY 10,000 WATTS
6:00 Singers (ET)
6:30 Happy Family
7:00 Academy of Fine Arts
8:15 Chain Broadcast
8:45—The Banff Mountaineers

760 K —KVI— 394.5 M
TACOMA 1000 WATTS
6:00 Music That Satisfies
6:15 Osborne's Orchestra
6:45 Myrt and Marge
7:00 Columbia Symphony
7:15 Don Lee Studio
9:00 *Magic Mirror*
9:30 Isle of Golden Dreams
10:00 Modernistic Hi-Jinks
11:00 Heathman's Knights

920 K —KOMO— 325.9 M
SEATTLE 1000 WATTS
8:00 Carefree Hour (ET)
8:15 Vocal Recital
9:00 Melodies
10:15 Washington Hour
11:15 Globe Trotter
11:30 Dance Orchestra
12:00 Organ Recital

1210 K —CJOR— 247.8 M
VANCOUVER 500 WATTS
6:30 News Flashes
6:45 Musical Program
7:00 Premier Program
7:30 Jamie Forbes' Trained Canaries
7:45 Two Li'l Fellars
8:00 Otta Kaempf, pianist
8:30 Baseball
10:00 Ballroom
10:30 Studio Program

Efficient Housekeeping

By LAURA A. KIRKMAN

TOMORROW'S MENU
Breakfast
Stewed Rhubarb
Cereal
Fried Eggs Bacon
Toast Coffee
Luncheon
Vegetable Soup
Biscuits Cheese
Fruit Cup Tea
Dinner
Lamb Stew with
Potatoes and Peas
Dumplings
Berry Pie Coffee

GOOD SOUPS

Onion Soup: Peel and slice four large onions thinly, then fry them slowly in four tablespoons of vegetable oil or meat drippings. When they are a uniform brown color (be sure to use a kettle for this frying which is deep enough to hold water afterward) add either one quart to three pints of soup stock or else add the amount of boiling water in which you have dissolved three cubes of beef extract. Cover the pot and let simmer three-quarters of an hour, seasoning to suit individual liking. Serve with four slices of stale bread or toast cut into triangles and sprinkled with grated cheese.

Vegetable Soup: Cut the following vegetables up finely: One-half of a small cabbage, several sprigs of parsley, one stalk of celery, two peeled onions, and one pared carrot. Add a small can of tomatoes, or the same measure of sliced ripe red tomatoes, combine these ingredients, and add two quarts of water. Bring to a boil and let simmer one hour, then add either a cupful of cooked lima beans or a cupful of cooked green peas (or canned peas), and one-half cup of butter. Heat the soup again to boiling point and serve at once.

Thick Vegetable Soup: Buy one large soupbone which has plenty of meat on it, and cover this with cold water; cook two hours, then add three pared diced carrots, one small pared and diced turnip, two peeled and sliced onions, one small red pepper (no seeds used), a bay leaf, one stalk of celery diced, and two potatoes pared and diced. Cook two hours, then stir in one can each of tomatoes, corn, peas and okra—or use the same amount of these vegetables fresh. Season with salt and pepper and cook 20 minutes more, before serving. This soup may be kept and heated up for several days.

Tomorrow—A Garden Pool

TO CLEAN METALS

To remove rust from brass grind a small piece of bath-brick to a fine powder and mix to a paste with kerosene. Apply to the brass with a piece of flannel and rub well. Rinse in cold water, dry, then rub with lemon juice and finally polish with a duster or chamois. If necessary, repeat the process.

Brass, greatly soiled, may be cleaned by rubbing with a rag moistened with alcohol. Afterwards brighten with an application of lemon juice and powdered salt, giving a final rub with a chamois.

To polish steel mix emery powder and olive oil to a paste. Apply with a piece of old flannel, being liberal with the "elbow-grease." This done, rub dry and finish with an application of whitening and another good rub, and your steel, if it has not been sadly neglected, will reflect a brightness that is good to look upon.

CONCERNING LINOLEUM

Rust spots and other stains on linoleum (not oilcloth) may be taken out by rubbing the affected surface with steel or wood, or a steel pot-scraper. Plan to do the rubbing just before the whole surface is washed.

UTILIZING SUGAR MAPLE

All kinds of furniture are manufactured from Canada's sugar maple, from solid to veneer, while the figured veneer of bird's eye maple is particularly in demand according to the forest service, department of the interior. The strength and wearing qualities of the wood assure it a place in the vehicle industry, where it is used for heavy axles, frames, sleigh runners, factory trucks, bicycle wheel rims, etc. Because of its toughness it is made into baseball bats, hockey sticks, billiard cues, paddles, croquet balls, mallets, etc. The sugar maple is a leading wood for flooring, and its strength and stiffness suits it for the great variety of tool handles that are made from it.

A physicist finds that a room full of men can hear a speaker better than the same room full of women, because heavy clothing that men wear absorbes sound waves.

MODESTNESS IS MODISHNESS IN SEMI-FORMAL FROCKS

THE SEATED FIGURE BELOW WEARS A SKIRT OF SOFT BROWN SHEER SILK WITH A BODICE OF DELICATE PINK. THE GIRDLE IS BROWN LEATHER.

IN THE CENTER, A NUN-LIKE GOWN IS COMPOSED OF GREY NET WITH INSETS OF SATIN.

BLACK TAFFETA IS USED FOR THE PEASANT DRESS AT THE RIGHT. THE GUIMPE IS OF CRISP WHITE CHECKED ORGANDIE.

Is He a Sample of the Home-Made Bachelors?

By BEATRICE FAIRFAX
An Authority on Problems of Love and Marriage

It is not easy to believe, but I have before me a letter from a young man saying that he has no luck at all with girls because of his incurable bashfulness. He is O. K. where men are concerned, but women bowl him over.

Married life is his ideal. "But," he says, "how can I get a wife when I not only act like a fool but I feel like a convicted fool when I am with them?"

I suppose there are men like this. Save for the evident sincerity back of his plea for a home of his own, his letter makes you feel as if you'd like to give him a good scolding. He has a bank account and a good job, too.

Is this a case of inferiority complex? Or, more likely, has some woman—mother, teacher, or one who supervised his childhood and now perhaps deceased—persuaded this young man that he would never register happily with women?

I know of such a case. It is the story of a man who all his life was the mainstay, first of his mother, then of his widowed sister and her children, putting up with all their eccentricities and selfishness; and to my mind they had all these things.

He was more than lovely to them. Having a sucessful business he could be generous. He was the generosity of a prince. His recompense was to be told at all times that no one else would put up with his queerness.

And then the family split up. His sister's boy married first; then one of the girls. The scond girl entered a *religious order; and now* the mother divides her time with the married children.

Evil days followed his one-time prosperous business. Nobody wanted the man that had been addressed as "Dearest Uncle." By this time, he was really queer. He came to his end in the garet of a third-rate boarding house.

I must now lose sight of one phrase in the letter of my bachelor correspondent, "I feel like a convicted fool." To me, it is a new expression. Convicted? Convicted by whom?

Somehow I pick up the shadow of some malicious, selfish person, and that, to me, is unforgivable. To be selfish is bad enough, but combined with malice, selfishness is a crime.

ment still free and young. He has

My correspondent is at the moonly to use his freedom—to shake himself clear of an obession. He can, and I pray that he may do so speedily.

The Beauty Box

By Helen Follett

Hair dressing professors and professoresses aren't urging the cash customers to get their locks platinumized. To attain the silvery-gold the hair must be bleached white, and that much bleaching is a strain on the shafts. Not so bad at that if it weren't for the touchup that must be included in the beauty calendar every five or six weeks.

The three day liquid diet for reducing produces results. No solid foods allowed except perhaps a nibble at a cracker now and then. The menu consists of fruit juices, skim milk, buttermilk, tomato juice, clear broths, clam juice, unsweetened lemonade, clear tea and clear coffee. Go on this liquid spree once a month and in a year you will be pounds minus.

Blackheads have a horrid way of settling on the chest and collar bones, probably because frocks that don't go often enough to the cleaners' establishment grind into the pores. A good treatment; bathe the skin surface with soap and water, dry, do an alcohol rub, then put on cold cream applications. Powdering with equal parts of boric acid and baking soda while the skin is moist and steaming after a hot bath has a way of inviting black specks to pack up and depart.

When the beautiful heroine in the movie story awakens in the morning she looks as slick as a whistle. You see her with her lovely head on the pillow, every curl an waveling in perfect order. Must have had a marcel while she slept. Her ruby lips have retained their Cupid's bow outline which, plainly, was laid there by the carmine lip stick. Wonderful, indeed! But not natural. When the movies go in for realism they'll show the beauteous creature with her back hair standing on end, her face nicely basted with cold cream and her bleaching-packed encased in number 8 white cotton gloves.

Not one woman among 50 carries her anatomical frame as it should be carried. The universal association of beauty questers specializes on hair and complexion, thinks nothing at all about posture. Eye shadows intrigue the members, a new shade of powder sends them into a state of twittering ecstacy, chatter about lacquered wigs sets their pulses thumping. Yet unless a woman walks like a queen she can never claim an appearance of distinction.

In contract with the synthetic camphor trade in 1930, involving several European sources, supplies for America in 1931 originated entirely in Germany.

Answers by Beatrice

All Depends on the Man

DEAR MISS FAIRFAX:

A man of 38 is in love with me. I'm 20 and also care for him very much. Do you think that the difference in age will mar our future happiness? I do wish you would give me your best advice, as everything depends upon it. I shall be watching the papers anxiously.

L. C.

Please let me say that it depends entirely on the man. Are your tastes congenial? Do you enjoy the same things? Is the man a "young-old man" or an "old young man"? Does he think a good deal about his own *likes and dislikes, his health,* his tastes that type is hard to get along with.

Building for the Future

DEAR MISS FAIRFAX:

I am in love with a girl of seventeen. We live in different states, and I visit her home two or three times a year, and have become well acquainted with her mother. As a matter of fact, I have reached the stage where I call her "Mumsie", and she likes me very much. Although I am not engaged to her daughter, because I am only 18, I wonder if it would be all right if I should send her some flowers or a growing plant on Mother's Day?

"KRETONE"

I see that you have theories about getting along with your girl's mother and very good ones, too. Yes, send the flowers by all means. It is a courtesy which she will appreciate and which will please the daughter too.

DEAR MISS FAIRFAX:

Two of us boys went around for two years with very nice girls; like us, they were both pals. Then we got to thinking that they took us too much for granted, and to make them jealous we picked up a couple of girls, rather ordinary, and began rushing them. After we got tired of those two ordinary girls, we tried to go back to our "first loves", but they wouldn't have anything to do with us. We'd like to make up. Do you think there is any chance?

ALFRED AND JIM

My dear boys, I'll spare you anything in the way of a homily, but can you blame those girls for dropping you? It looks as if you'll have to go on a diet of humble pie for a long period before those two young ladies restore you to their good graces—if they do at all.

You might try a few bits of choice bait, like sending them flowers and candy, and you might tell them you were only experimenting when you took up with the other two, just to show how popular you could be.

Love Without Hope

DEAR MISS FAIRFAX:

I think I must have loved him from the first—but he fell for my pal. However, as she didn't care for him, though she seemed to at first, she threw him over after a few dates. Then it was my turn or so it seemed, and I listened to his "honey-coated" words. Then after I had dated him two or three times, he would talk about my pal, and Oh, I could tell he loved her. She doesn't suspect my feelings at all.

Lately he has been dating a girl of rather questionable character, but he says catty things about her to other people. I think he knows my feelings toward him. Would you treat him only as a friend, or what?

"BUDDIE"

It is not well bred of a man to go with a girl, no matter what her reputation happens to be, and then say cattish things about her. His going with her proves conclusively that he finds her society agreeable. Why should he belittle his own taste? I hope you won't think too much about this young man who doesn't sound attractive from your description. You're worthy of someone better.

Sad and Discouraged

DEAR MISS FAIRFAX:

I am so discouraged that I don't know what to do, or where to turn to. Perhaps I am now paying for some of the people I may have hurt. For now I'm really in love—so much—and things are hopeless. The young man in the case was very much interested for six week, then without any word of warning, or as far as I know, of any other girl's appearance, he broke a much counted-on date.

From his actions and his own words, I was led to believe he loved me as much as I did him and I was happier than ever before in my rather unhappy life.

I loved this boy as I have loved no one else, and I didn't act indifferent. He's quite attractive—and doesn't care much for girls in general. I told him how things stood, and told him to play squarely—and I got the gate.

GYPSY GIRL

You may have been too rash in telling him how much you cared for him before he had actually proposed to you. Why not let things drift for a while and see what happens? If there is no other girl to consider, the chances are that everything will come out all right. And—wouldn't it be wiser not to let him see how much care if there is a reconciliation?

CHILDREN'S SANDALS

PATENT SANDALS

Size 5 to 7 1-2 .... $1.25
Size 8 to 10 1-2 ... $1.45
Size 11 to 2 ..... $1.65

SMOKED ELK SANDALS

Sizes 5 to 7 1-2 .... $1.45
Size 8 to 10 1-2 ... $1.60
Size 11 to 2 ..... $1.75

R. ANDREW & CO.

Leaders in Foot Fashion

UNIVERSITY PLAY GETS GOOD CROWD

Perfect Acting, Appropriate Settings and Costumes Make Play Success

With a wonderful comedy plot, supported by flawless acting, appropriate costumes of 1903 and wonderful stage settings, the University of British Columbia Players' club made a tremendous hit with its seventeenth spring performance, "Alice Sit-by-the-Fire" by Sir James M. Barrie. The performance was played before a large and appreciative audience at the Nelson Opera House Monday night.

The plot of the story which was wrapped around the return of a mother to her grown-up babies in England after having spent many years in India with her husband who is an army colonel. The mother finds she is not as young as she used to be and at her children have drawn up some rather startling ideas of the ways and times of the world, mostly from melodramatic plays. However, the most amusing complications are unravelled and the comedy ends with the same satisfying manner for which Barrie is noted.

The leading lady, Marjorie Ellis, as Alice Gray, the colonel's wife, won the hearts of the audience from the first, as did the other eight players, Jack Rutton as Robert Gray, her husband, Betty Wilson as her daughter, Amy; Harold Lando as her son, Cosmo; Nancy Stokes as Ginevra Dunbar, Alistair Taylor as Steve Rollo. Swanhild Matthison as Richardson, and Alice Morrow as Fannie, the maid.

The three-act play was produced under the directorship of Sydney Risk. The executive staff on the tour with the company were Dr. F. C. Walker, chaperon; Archie M. Dick, business manager.

THEY COULDN'T BEAT HIM

Operating on the principle of the electric rabbit that leads the greyhounds a merry chase around dog-racing ovals, an automatic pacer, a mechanical figure of a man, was used to pace the Oxford University runners in their workouts for the meet with Cambridge.

for youthful pep!

KELLOGG'S PEP Bran Flakes have every reason for being a favorite cereal with people who keep youthful.

These *better bran flakes* are full of tasty flavor! They supply all the nourishment of whole wheat. Plus just enough bran to help keep you fit and regular. Try them.

BETTER BRAN FLAKES

Kellogg's PEP BRAN FLAKES with the flavor of WHEAT

Society

This column is conducted by Mrs. M. J. Vigneux. All news of a social nature, including receptions, private entertainments, personal items, marriages, etc., will appear in this column. Telephone Mrs. Vigneux at her home, 519 Silica street.

Yesterday afternoon Mrs. J. Ivan MacKay entertained at a smart bridge when three tables were in play, also at an informal game of badminton after which others dropped in for tea. Presiding at the tea table, which was centered with a bowl of multi-colored tulips and mauve lilacs were Mrs. P. E. Doncaster and Mrs. W. E. Wasson, while the serviteurs were Miss Eve Dewdney, Miss Jean Waldie, Miss June Gamble, Mis Alla Johnstone and Miss Youla MacKay. Those playing bridge were Mrs. E. E. L. Dewdney, Mrs. H. H. MacKenzie, Mrs. William Waldie, Mrs. Hugh W. Robertson, Mrs A. H. Wallace, Mrs. A. T. Stephenson, Mrs. James Brodie, Mrs. J. T. Andrews, Mrs. G. E Sparkes, Mrs H. E. Dill, Mrs. James Johnstone and Mrs. M. J. Miller of Vancouver. Others dropping in for badminton and tea were Mrs. C. W. Tyler, Mrs. Roy Manahan, the Misses Mabelle and Florence Stephenson, Miss Eileen Dill, Miss Joy Doncaster, the Misses Peggy and Kathleen Manahan, the Misses Dorothy and Billy Wallace, Mrs. Arthur Foster, Mrs. M. J. Vigneux, Mrs. W. J. Gerbracht, Mrs. Adolph Browne, Peter Dewdney, Thomas Johnstone, Donald Maclean, Harry Heise, Philip Smith, Billy and Harry Inman MacKay.

• • •

The Misses Lillian and Jean Hunter recently motored to Edgewood where they visited friends.

• • •

Joseph Gallo of Salmo paid a visit to town yesterday.

• • •

O. K. Harper has returned to Nelson from attending University of British Columbia in Vancouver. He is spending the summer at the home of his parents, Sheriff and Mrs. M. E. Harper

• • •

Mrs. J. S. Hincks of Boswell paid a visit to town yesterday.

• • •

Mrs. John Smith and daughter Lillian of Winlaw spent yesterday in Nelson shopping.

• • •

Peter Hardie of Castlegar paid a visit to town yesterday.

• • •

Among those motoring to Nelson Monday evening to attend the show were Mrs. Charles Lind Jr., Mr. and Mrs. R. Sherridan and Miss Elsie Truscott of Ainsworth.

• • •

Edgar Webster of Robson paid a visit to town yesterday.

• • •

Robert Yuill has returned to his home at Lockhart Beach after spending a few days in the city.

• • •

Mr. and Mrs. H. Marshall and daughter of Trail were recent visitors to town.

• • •

Mrs. D. Magee of Robson paid a visit to Nelson yesterday.

• • •

Lloyd H. Jackson was a city visitor yesterday.

• • •

Mrs. James Martin of Robson was a recent visitor to town.

• • •

The members of St. Saviour's Church Bridge club met recently at the home in the Terrace apartments of Mrs. E. G. Smyth when those playing were Mrs. E. C. Wragge, Mrs. C. W. Appleyard, Mrs. John Cartmel, Mrs. James O'Shea, Mrs. Harold Lakes, Mrs. Leslie Craufurd, Mrs. L. V. Rogers and Mrs. Smyth.

• • •

E. H. Frampton, Sanca, paid a visit to town yesterday.

• • •

Miss Lillian Hunter has returned to Trail where she will resume her duties with the Consolidated Mining & Smelting company.

• • •

Ald. and Mrs. J. B. Gray and Mr. and Mrs. H. S. Watson have returned from a motor trip to Vancouver.

• • •

E. H. Latham of Kaslo was a city visitor yesterday.

• • •

Mrs. D. T. Fotheringham of Calgary and her young daughter Helen Jean are here to spend a few weeks with Mrs. Fotheringham's parents, Mr. and Mrs. George A. Hunter, Edgewood avenue.

• • •

Captain James Fitzsimmons, M. P. P., is a city visitor.

• • •

Mrs. M. E. Blackley of Winlaw paid a visit to Nelson yesterday.

• • •

E. C. Francis of Sunshine Bay, who has been on a trip to the coast cities, was in town yesterday en route to the Bay.

• • •

Percy Bennett of Procter was a city shopper yesterday.

• • •

W. S. Day left last night for Vancouver.

• • •

F. A. Dellaco of Winlaw was among visitors to town yestedray.

• • •

Colonel Fred Lister, M. P. P., of Camp Lister is a city visitor.

• • •

Sheriff M. E. Harper and Mrs. Harper of the north shore have had as their guests their son, M. E. (Ted) Harper, and also Max Lockiebeth, of Trail.

• • •

Mrs. T. A. Wheildon of South Slocan paid a visit to town yesterday.

• • •

George Harvey spent yesterday in Nelson.

• • •

Mr. and Mrs. J. D. Anderson of Kokanee spent yesterday in the city shopping.

• • •

Marc DuMont of Hunters Landing paid a visit to Nelson yesterday.

• • •

Fred Jinx of Castlegar was a city visitor yesterday.

• • •

Miss Annabelle Dunk has as her guest Miss Jeannette Deschamps of Spokane, who, with her mother, Mrs. J. S. Deschamps are visiting in South Slocan with Mr. and Mrs. F. Chapman.

A PRETTY GOOD DAD

Old-fashioned Father—When I was your age, John, my parents never had trouble with me.

Modern Son—Well, I can't say I've had any real trouble with you, either, dad.

White Hat Is the Key to Smart Spring Ensemble

Don a white hat for style this spring. But be sure the whole costume builds up to it! Mainbrocher fashions this draped turban of white satin, with a stripe in the weave. It has infinite charm in its upward movement in the back, heightened just enough by its soft bow. The frock of black has an unusual criss-cross scarf of white and gray silk which uses the white to cross in front and to girdle the dress, with a belt of the black fastening over it.

YOUNG PEOPLE TAKE SERVICE AT ROSSLAND

Whitsunday Is Observed in at Church of St. George the Martyr

ROSSLAND, B. C., May 17—In the absence of the paster, the Sunday morning service of St. Andrew's United church was in charge of the Young People's society, the president, D. McNaughton, presiding assisted by Charles F. Daly and Miss Elsie Liddicoat. Miss Liddicoat told the story of Canada's past history and inheritance, going back to the time when the monk, Gregory, becoming interested in the fair haired inhabitants of the "Tin Islands" sent missionaries to lead them to Christianity. The British spirit of exploration had led men to colonize Canada and build up the nation which we are today.

Going on from this point, Charles F. Daly pointed out what Canada may become, if her people of today, imbued with the spirit of the pioneers who came to her in the early days, will rouse to the task before them.

Mr. McNaughton in addressing the children, said that Canadian children were fortunate in that they were growing up in a new land, with unlimited possibilities, and that each of them might have his share in making this land of ours a country to be proud of. In closing the service he referred to the death of Eric Blackwell, early that morning, and in his memory read the 23rd psalm, Eric's favorite scripture. An anthem was given by the Junior choir and a duet by Miss Mabel Wilkie and Miss Mary Rogers. The evening sevice was in charge of the senior choir which conducted a song service, Dr. J. S. Daly reading the scripture and offering prayer. The following program was given—solo, W. F. McNeill; duet Mrs. Allexander R. Pitt and Mrs. Ernest Morris; anthem, choir; (solo parts taken by Miss Mabel Wilkie and Mrs. J. S. Robertson;) duet, A. H. Freeman and Louis Freeman; solo, D. Bangor Jones; anthem, choir; solo, Mrs. J. S. Robertson; solo Louis Freeman; quartette, Miss Mabel Wilkie, Mrs. J. S. Robertson, D. Bangor Jones, A. H. Freeman.

WHIT SUNDAY OBSERVED

Whit Sunday was observed with appropriate service at the Church of St. George the Martyr. Rev. T. Kirksey of East Trail was in charge of the morning service, Maunder's communion service being sung by the choir. Rev. Mr. Kirksey took for his text, Luke 17-21, his subject being "The Kingdom of God in the home." The speaker pointed out that the Kingdom of God must begin in the hearts of God's people and spread abroad for there. Satan finds mischief for idle hands to do and this is even more true among adults than among children. Love and harmony must conquer hate and disension. Self control is essential to the well being of the kingdom, we must be sound, sane, hard-working, and patient with one another. In the evening the service was taken by Robert Gordon, lay reader of St. Andrew's Anglican church, Trail, who read a sermon from the text Galatians, 9-3.

REAR ADMIRAL OF U. S. COAST GUARD DIES

WASHINGTON D. C., May 17.—Rear Admiral F. C. Billar, commandant of the United States coast guard, died at his home late today from a complication of maladies following an attack of influenza.

Social News of Rossland

The following column of social news and happenings in Rossland is conducted by Mrs. Bessie B. Ferguson. Phone Mrs. Ferguson at her home in Rossland and giver her details of events of interest to this column.

ROSSLAND, B. C., May 17—Little Miss Ormi Joy Butorac, daughter of Mr. and Mrs. M. M. Butorac, celebrated her seventh birthday Saturday afternoon, by entertaining about twenty-five of her little friends at her home on LeRoi ave. Lilacs were the principal note in the decoration and the supper table was centered with a beautiful birthday cake, attractively iced and bearing seven candles. The young hostess was the recipient of a number of pretty gifts.

• • •

Mr. and Mrs. W. T. Trembath of Kimberley are the guests of their daughter, Mrs. Eldred Jewell, Kootenay ave.

• • •

Mrs. D. S. Catchpole and little son have returned home from the hospital.

• • •

Robert Gordon of Trail was a week-end visitor in the city, taking the evening service at the church of St. George the Martyr.

• • •

Mrs. E. Johnson is visiting in Proctor.

• • •

Rev. C. H. Daly is in New Westminster attending the sessions of the conference of the United church of Canada.

INFANT SON OF MR. AND MRS. TRAINOR PASSES AT YAHK

YAHK, B. C., May 17—On Friday morning the infant son of Mr. and Mrs. Jack Trainor was taken by death suddenly. The baby was two weeks old. Services were held at the Trainor home and at the grave side by Father Choinel of Cranbrook. Beautiful flowers covered the little casket. Besides the bereaved parents there are left three sisters and three brothers. Mrs. Syd. Desireau of Nelson, sister of Mrs. Trainor, arrived to attend the funeral.

Mr. and Mrs. Willey Hosts, Bonnington

BONNINGTON FALLS, B. C., May 16.—Mr. and Mrs. Andrew Willey entertained at a dinner party on Thursday evening, complimenting F. McNeil of Vancouver, when covers were laid for eleven. The guests were Miss Frances Parker, Mr. and Mrs. Elmer Speer, Miss Doris Speer, Miss Frances Rowe, H. Parker, Alfred Parks, Harry Parker and F. McNeil.

Mr. and Mrs. R. P. Brown were shoppers in Nelson on Saturday.

Mrs. Turner Lee and Mrs. W. C. Motley have returned from attending the Woman's auxiliary convention in Grand Forks.

Mr. and Mrs. F. Putnam and Mr. and Mrs. Cartwright of Creston were visitors at Corra Linn on Saturday.

Mr. and Mrs. Andrew Willey entertained at dinner Monday evening when their guests were Miss Ada Brown, Miss Frances Parker, Miss Ivy Walker and Warren Cartmel of Nelson.

Maurice Walker, principal of the school, spent Saturday in Nelson.

Mr. and Mrs. E. Gordon and family were motorists to Nelson on Saturday.

SONS FREEDOM FORGIVE; READY FACE TORTURE

Ask in Open Letter Who Is Guilty After Children Taken

Christian Community of Universal Brotherhood.

Sons of Freedom.

Open letter to "Authorities and Governments of This World" also "Members of Christian Community of Universal Brotherhood" and all who read our letter."

Dear Brothers and Sisters:

We apply to you and publicly ask you: Why have you put in prison our innocent brothers and sisters? why do you terrorize and torture them and disunite small kiddies from their mothers and fathers?

Where is your conscience, your soul, culture and enlightment, of which you boast and take pride in, and which you force to others? Is it possible that such enlighted people can do such beastly and un-Godly things, as your actions with the children. Authorities have taken people into jail and say that they have done this because they found them naked. Pay attention to this: For example—a person is stripped naked by a band of robbers and he proceeded his way nude, the police cast him into prison, departed him from his wife and children and took them where no one knows. Now who is guilty here?

That is why we are turning to named members of the Christian Community of Universal Brotherhood and are crying to you that you no longer can conceal yourself under this name, because you do not want to be brothers of the "Universe" and do not show this by your deeds. You drive people out and whip them and in every way betray them. By your evil doings you are losing your naming and have tumbled. You deserve yourself the name "Society of Destroyers" for your deeds which you have done to your brothers and sisters both young and old.

The same as devastation, barbarism and cyclone, also blows by clubs, you have turned people out of their dwellings, naked, and in the end have caused us to combat with the authorities, and resulted by being thrown into prisons and divided children from their parents.

Furthermore you continue to say: That we are loafers and do not want to work and are eating your food. But dear brothers and sisters, not for the sake of sorrow or anger we openly declare to you, that we are not of the kind as you pettifog on us. We boldly say to you and all, that nobody has ever fed us, we toil and feed ourselves and our children, we also help the weak and feeble. We have lived in Community and have toiled hard just as you, built homes, factories and mills, built bridges and roads, uprooted trees and cleared land, planted orchards, directed waterlines, earned money and paid debts, interests and taxes.

By acknowledging that "one slave cannot serve two masters" we stopped serving "Satan." For this you commenced to embarass us, withdrew all our earnings and paid the set amount for each of you, and drove us out because we refused to pay. All our general property such as orchards, horses and cows you have taken into your possession, not giving even from our own cows, milk to feed our children. You also possessed our horses not allowing us to haul wood for heating and cooking.

You not only made an attack on those who owed money to you, but drove out those to whom you owed, only to turn them out for the reason that they did not agree to sign their name to drive other people out, not looking on your cruel actions, followed by cries, weeping, sighs and sobs of children, women and men of broken families.

We cry out loud and direct and say that we forgive you all your offense and we do not remember it and all that we have said is not as an offense or evil toward you, but as love, so that you might recover and realize what you are doing.

As for ourselves we can say that we are prepared to stand anything. Tortures or persecutions, prisons or trials or departure with families or even death can terrify us so that you will give us orders to create things that are opposite God or Christ.

With kindest wishes and brotherly love.

SONS OF FREEDOM

Thrums, B. C., May 13, 1932.

Elko School Children Motor to Fernie to Attend, Races, Sports

ELKO, B. C., May 17—Mr. and Mrs. F. Swanson entertained at the dinner hour on Thursday, Mrs. J. A. Grady, son Donald and Miss Annie Wallander.

Edward Ingham who spent a few days in town visiting his father Carl Ingham, returned to sheep mountain ranch with grandfather A. E. Ingham, on Thursday.

Mrs. T. Duncan, Fernie who has been the house guest of Mrs. A. Bernie for a few days, left for Waldo, to visit friends.

Miss Blanche Wakefield, Crawford Bay arrived in town Friday and is the guest of Mr. and Mrs. Joe Christiano.

Mrs. R. Hubbersley, entertained at the tea hour, Friday afternoon Mrs. A. Kennedy daughter Violet, Miss L. Kennedy and little Jennie Kelly.

The guest of Mrs. J. H. Augell, on Friday evening were Mrs. Joe Christiano daughter Lavona and Miss Blanche Wakefield.

Joe Sheridan motored to Fernie Saturday evening to bring his wife Mrs. Sheridan home from the hospital.

Mr. and Mrs. J. H. Angell entertained at lunch and music Sunday evening Mr. and Mrs. Joe Christiano daughter Lavona son Cecil, Walter Whiteland Jack Mason and Miss Blanche Wakefield.

The Elko School trustees arranged to supply gas, and oil on Saturday to have Norman Wilkinson take the School children to Fernie to attend the races and other sports there. A. E. Cobus school teacher took charge of the children all day.

Meagher's

607 Baker St. Phone 200

STORE NEWS

Unusual Values for Wednesday Morning Shoppers

POTTERS' PRINTS

Best quality English Prints. Fast colors. Assorted patterns.
WEDNESDAY, 4 YARDS FOR $1

PLAIN BROADCLOTH

Good quality Broadcloth. Thirty-six inches wide. Assorted colors.
SPECIAL, THE YARD ..... 19¢

WOMEN'S SILK GLOVES

Good quality silk gloves in all wanted colors. Sizes 6 to 7 1-2.
WEDNESDAY—PAIR ..... 79¢

PORCH DRESSES

Made of fast color Print in assorted styles. Sizes 15 to 44.
WEDNESDAY—EACH ..... 89¢

WOMEN'S BLOUSES

Flat Crepe or Lace blouses in white or pastel shades. Sizes 34 to 38.
WEDNESDAY—EACH $1.95

Children's Play Suits

One piece suits made of good quality plain or checked denim. Sizes 3 to 7 years.
WEDNESDAY—EACH ..... 95¢

SILK HOSE

Odd lines of silk Hose. Full fashioned and good quality. Broken sizes.
TO CLEAR AT, THE PAIR .... 79¢

PRINTED VOILES

All new patterns. Good quality Imported voiles. Thirty-six inches wide.
SPECIAL, THE YARD ..... 39¢

SILK UNDERWEAR

Vests, Bloomers and Pantees of good quality silk Rayon. Assorted colors.
WEDNESDAY, EACH ..... 79¢

Social Events of Trail City

TRAIL, B. C., May 17—Members of the Women's auxiliary to East Trail mission met in the church hall yesterday afternoon, Mrs. Hamilton Currie serving tea. Those attending were Mrs. Alex Yates, Mrs. Thomas Coris, Mrs. Thomas Hinton, Mrs. A. E. Allen, Mrs. Casey Jones, Mrs. Thomas Page, Mrs. Archie Brown, Mrs. Thomas Dawson, Mrs. C. T. Conry, Mrs. Herbert Johnson and Miss Evelyn Allen.

• • •

Mrs. Clifford Grylls, who has been the guest of Mr. and Mrs. Sutherland of Rossland for a few days, returned home Sunday evening. Mr. Grylls spent Sunday in Rossland.

• • •

William Muraro of Nelson, accompanied by Charles Gallagher of Berkeley, Calif., who is visiting in Nelson, spent Sunday with friends in Trail.

• • •

Mr. and Mrs. L. G. Mitchell of Los Angeles were visitors here during the past few days.

• • •

Mrs. William Thom, who has been at her old home in Scotland since last fall, returned to her home on Second avenue last evening. She was accompanied by her baby son.

• • •

Mrs. Joseph Rowlings Aspen street, entertained the Sewing club of the I. O. B. A. last evening. Those present were Mrs. J. M. Doughty, Mrs. John Ross, Mrs. John Backman, Mrs. K. Anderson, Mrs A. A. Bowden, Mrs. Herbert Johnson, and Miss Annie McIntyre, Mrs. Rowlings, served refreshments.

• • •

Mr. and Mrs. Percy E. Taylor were the guests of Mr. and Mrs. Higginbotham of Rossland Sunday

• • •

Mrs. Clifford Bradshaw, Birch avenue, entertained members of the Ladies' Service auxiliary to Knox United church at her home last evening. Mrs. A. W. McDonald assisted her in serving.

• • •

Mr. and Mrs. Ernest Gray, who were here to attend the funeral of Mrs. Gray's mother, Mrs. I. G. Johnson, left Sunday for their home in Princeton. They were accompanied by Miss Doris Johnson, who will spend a short time with them.

• • •

Miss Mary Martinelli was the honored guest at a surprise party at the home of Mr. and Mrs. Guido Martinelli, Nelson avenue, Saturday evening when a number of friends called to congratulate her on her twenty-first birthday. The house was decorated with lovely spring flowers for the occasion. Mrs. Louis Tognetti and Mrs. G. Martinelli served refreshments. The guests were Mr. and Mrs. Louis Tognotti Mr. and Mrs. G. Martinelli, Miss Livia Daloise, Miss Gina Vannucchi, Miss Victoria Schulley, Miss Stella Landucci, Miss Anne Marie Tognotti, Ralph Thompson, Edward Daloise, John Kennedy, Joe DiGerolamo, Mike Landucci, Fred Orlando and Gino Nutini.

• • •

Mr. and Mrs. G. A. Burton and daughter Margaret were weekend visitors in Robson.

Trail News of the Day

TRAIL HOUSES AND LOTS — Insurance. Notary. J. D. Anderson, Trail. (1953)

Passmore Institute Wishes More News About Nelson Fair

PASSMORE, B. C., May 17—The Farmers Institute held their monthly meting on Wednesday evening.

The chief business being the matter of the Nelson Fair. It was decided to await further information from the Nelson Fair Board before deciding upon entries.

The handicraft meetings have been discontinued during the summer months.

J. Houston Miss A. E. Houston and Miss M. Morrison of Nelson motored here on Sunday and were the guests of Mr. and Mrs. William White.

Britton Lands 10-Pounder, Harrop

HARROP, B. C., May 17.—Lloyd McEwan of Silverton spent the weekend here with friends.

Mr. and Mrs. H. Fairbank and children, Ethel and David, were visitors at Ainsworth hot spring Sunday.

C. D. Ogilvie, in charge of China creek camp, spent Sunday with his family.

W. W. Britton caught a 10-pound char last week, also a five-pound trout.

Mr. and Mrs. P. J. Cote and children of Nelson were visitors Sunday with Mr. and Mrs. W. W. Britton.

BURTON PLANS CELEBRATION ON THE 24th OF MAY

BURTON, B. C., May 17—Burton City is planning for big day for May 24. Children's sports will take up the morning and the Burton ball tossers will take on a Nelson team. The log sawing contest is well worth while with a $15 prize for first. Silverton and Nakusp will then play a ball game at 2:45 p.m. Athletic sports, horse races and other events will finish the day. There are good prize for all events. A big dance at night will wind up the day.

Among the famous hailstorms of weather history was the storm of May 8, 1926, Dallas, Texas, when some of the hailstones were as big as baseballs and the damage after 20 minutes was two million dollars.

PLUMBING FIXTURES and SERVICE

A sanitary, modern bathroom fitted up with white enamel fixtures—what a boon it is to the home! And it really costs so little—much less than most people suppose. Why not let us give you an estimate?

REMEMBER!

Use your bathtub twice a week—see your plumber at least twice a year. Keep your plumbing in order.

B. C. Plumbing & Heating Co.

306 Baker St. Phone 181

TASTES DIFFER THE WORLD OVER Except for

Chateau CHEESE!

PASTEURIZED ~ Sold in sealed packages

The Nelson Daily News

Published every morning except Sunday by News Publishing Company, Limited, Nelson, B. C.

Member of Canadian Press leased wire news service.

Advertising rate cards and A. B. C. statements of circulation mailed on request, or may be seen at the office of any advertising agency recognized by the Canadian Daily Newspapers' Association.

SUBSCRIPTION RATES

By mail (country), per month	$ .60
Per year	6.00
By mail (city), per year	13.00
Outside Canada, per month	.75
Per year	7.50
Delivered, per week	.25
Per year	13.00

Payable in advance.
Member Audit Bureau of Circulation.

WEDNESDAY, MAY 18, 1932

The World Goes on

Recent headlines in The Nelson Daily News deal with:

Construction of a new swimming pool at Rossland.

The completion of the promenade at Lakeside Park in Nelson.

Construction of a fine new Canadian Legion Hall at Nakusp.

Commencement of work on the Scout headquarters building in Nelson.

Construction of three spans on the C.P.R. steel bridge at Kootenay Landing.

Building of new residences at Robson.

Decision of the Nelson Cilty Council to make sewer extensions in Fairview.

During times such as these, we are inclined to lose sight of the fact that all through Kootenay and Boundary a great deal of activity is continuing in perfectly normal ways.

Tourists and Retail Trade

The Statistical Bureau at Ottawa provides the information that $400,000,000 has been paid by tourists in Canada since 1920 to garage men, accessory dealers and service station proprietors. The annual expenditures by tourists in Canada ranged from $83,000,000 in 1920 to $250,000,000 in 1931.

According to the Satistical Department, the tourist dollar is divided about as folows: 20 cents for gasoline, garage accessories; 20 cents for hotel and similar accommodation; 25 cents to retail stores; 21 cents to restaurants; 6 cents to confectioneries and 8 cents to theatres and places of amusement.

It will be surprising to many people that one quarter of the total amount spent by tourists in Canada goes to the retail stores, though it is well known that many retail stores do a large business in products which the American tourist cannot obtain in his own country or has to pay a higher price for in the United States than in Canada.

The American Automobile Association estimates the value of the tourist travel to Canada during 1932 at $285,000,000, a forecast which probably is not very far from correct.

C. N. R. Deficits

Canada's nickel-plated railway, the Canadian National System, last year cost the tax payers more than $99,000,000. The extent to which the deficit has been growing annually, though around 1926 it was reduced $28,000,000, is shown by the following table.

Profit and Loss Deficit After Adjustments.

1919 Deficit	$55,300,000
1920 Deficit	80,500,000
1921 Deficit	69,900,000
1922 Deficit	57,900,000
1923 Deficit	54,600,000
1924 Deficit	54,500,000
1925 Deficit	41,600,000
1926 Deficit	28,600,000
1927 Deficit	39,200,000
1928 Deficit	33,400,000
1929 Deficit	46,200,000
1930 Deficit	73,800,000
1931 Deficit	99,300,000

This expenditure of $99,000,000, to cover the loss on the National Railway system, is more than the interest on Canada's War Debt, and nearly 2 1-2 times the amount paid out annually in war pensions.

The $99,000,000 loss on the Canadian National Railroad is almost equivalent to the total estimated receipts from Customs duties for the current year. The estimated amount to be received through the tariff is $102,000,000.

Every dollar the tax payers pay for income tax is eaten up by the loss on the Canadian National Railway, and another $38,000,000 additionally.

Or, to put the matter in another way, after we have paid the loss on the Canadian National, we have only $2,000,000 left of the total amount collected from the income tax and sales tax.

It is to be hoped that the inquiry which is at present being carried out with the object of bringing about drastic reductions in expenditures on the National Railroad lines will be productive of satisfactory results. Canada cannot afford to carry this incubus for very much longer.

Improving the Highways

Announcement by Hon. R. W. Bruhn that the relief camps in this district are to be filled up with men, and that improvements are to be continued on various highways, including the bad stretch just north of Nelway, will be received with gratification.

Mr. Bruhn's statement that the time had come for the Government to give immediate consideration to the question of constructing a Government ferry for use between Balfour and Grey Creek suggests that this development may be effective very much earlier than was expected.

The Government has found that the cost of operating the C.P.R. boat with its expenditure of coal relatively large crew makes it advisable to put into operation one or more Goverment ferries as soon as possible.

If a government ferry were operated on this route, service could be immensely improved. Not only would it extend over a longer period of the day and into the evening, but the loading and unloading of cars would be accelerated materially. If two ferries were operated, and this is suggested, they could be worked during the busier hours of the day in alternate direction, and one of them could be taken off during winter when the traffic was light.

The relief camps in this district, which have been organized under Mr. Bruhn's administration, are working well. The men are doing excellent work, and are doing it willingly. While the expense of maintaining relief work is high, the unemployed must be looked after ,and as result marked improvements will be made in the highways of the district.

"Between You and Me"

By "J.B.C."

Spent a large part of the afternoon yesterday watching the workmen at the shipyard trying to budge the steamer Nasookin which is up, or was at that time, up on the ways. The big boat, former floating palace on the Nelson-Kootenay Landing run which is now 19 years of age, has been undergoing annual inspection.

J. A. Stobo was superintending operations and there were a lot of spectators. One would think such a big object as the Nasookin would slide down the greased ways without trouble, but I tried to push it and it wouldn't budge. Palmer Lindsay was there and someone asked him to get off the boat as there already was enough weight aboard. I noticed James Donaldson, steamer engineer, watching operations with one eye and keeping track of his two granddaughters with the other. James Joy, street railway motorman, was an interested visitor between street railway trips.

• • •

I walked over the old Nasookin and recalled the difference in her appearance today to what it was the day she was launched way back in 1913. She was then the pride of inland waters. Champagne flowed freely that day, and I can remember the ship yard hands enjoying a keg of beer after the launching. There were thousands out to see the big ship slide in sideways. There were many aboard but others were skeptical and afraid she would turn over when she hit the water.

• • •

But I guess the Nasookin, feeling herself high and dry, decided to give the workers a hard tussle. Case of the old boat being stuck up a little.

• • •

Someone suggested, should the Nasookin become permanently stuck, that the C. P. R. officials could phone Lorne Campbell of the West Kootenay and ask him to close the power plant gates. Then the boys would be able to float the big craft off the ways. But possibly they would float a large part of Nelson away as well.

• • •

George Benwell Sr. and George Ferguson were discussing the looks of four Doukhobor women. George Benwell remarked they looked over classy from the garden, whereupon George Ferguson broke into the classic song, "If when walking in the garden I should ask you to be mine."

• • •

Answer to yesterday's puzzle:

There is but one way in which the farmer, who had 20 horses and three barns, could split up the horses so that he avoided having an even number in any barn. That was by not using one of the barns. So he divided the horses into two uneven groups and used but two barns.

• • •

Another little yarn this time from the U .S. A.

Even hotel proprietors have a sense of humor. The following is a reproduction of a card displayed at an establishment in Hoboken, New Jersey:

HOTEN OPEN
NIGHT AND DAY

Bedrooms, 50 cents per square foot. Meals extra. Breakfast at 5, dinner at 6, supper at 7.

Guests are requested not to speak to the dumb waiter.

Guests wishing to get up without being called can have self-raising flour for supper.

Not responsible for diamonds, bycycles, or other valuables kept under the pillow. They should be kept in the safe.

Playing-cards kept on sale at the office, but country visitors are requested not to play any game more exciting than Old Maid after 7 p.m., as their noise may disturb the night clerk's slumbers.

The hotel is convenient to all cemeteries. Hearses to hire at 25 cents a day.

Guests wishing to do a little driving will find hammer and nails in the cupboard.

If the room gets too warm open the window and see the fire escape.

If you are fond of athletics and like good jumping, lift the mattress and see the bed springs.

If the lamp goes out, take a feather out of the pillow; that's light enough for any room.

Anyone troubled with nightmare will find a halter on the bedpost.

Don't worry about paying your bill; the house is supported by its foundations.

How many people succumb to this alluring prospect is not stated.

• • •

Here's a sticker:

DEALRANC

See if you can switch the letters around so as to spell a word that is the name of a place that is best known for its dates.

Answer tomorrow.

• • •

Trail lawn bowlers who get tired of the game can turn to the new garden plots for some healthful recreation.

• • •

Between you and me—The lake seems to be rising to the occasion.

MEDICAL SUPERINTENDENT DIES

VANCOUVER, B. C., May 17. (CP).—Dr. John H. Carson, aged 70, medical superintendent o the provincial home for incurables at Marpole for the past nine years, died today. He was born in Grey county, Ontario, and practiced medicine in Manitoba before coming to the coast in 1910.

AUNT HET

"I reckon the only reason we never had triplets, was because no good lookin' female agent tried to sell Pa some on the installment plan."

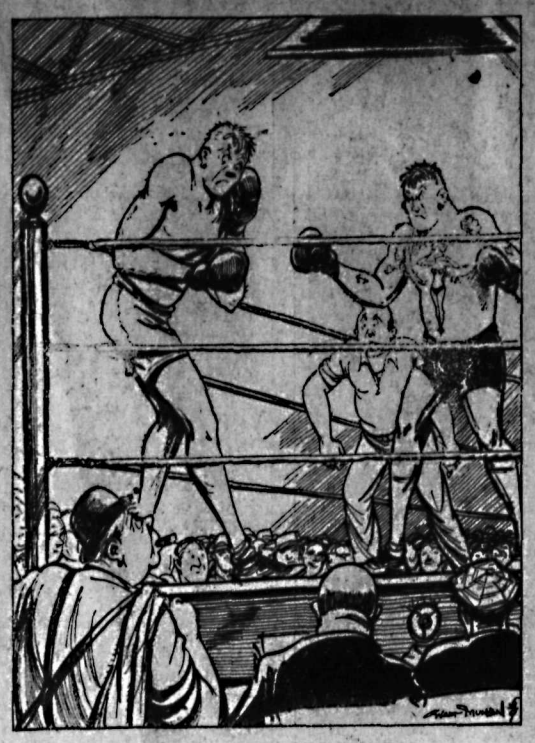

"Aw gee, boss, I haven't the heart TO HIT A WOMAN."

That Body of Yours

By JAMES W. BARTON

THINKING INWARDLY

I have spoken before about a chap who did everything by the clock. He had so much time for sleep, so much for work, for play, for reading and so forth.

If he did not get his 8½ hours sleep or rest one night, he seemed to feel real tired the next day, and he explained to everybody why he didn't feel as buoyant as usual.

Similarly with his meals. If by any chance he had to have his evening meal within less than six hours of the noon meal, he felt a 'heaviness" in his stomach which persisted for some time into the evening.

Also, if he didn't get his "regular exercise," he knew that his liver would be a little slow or congested and that headache might follow.

I believe that you'll agree with me that a life, lived in this manner, would hardly be worth living.

Now what about this matter of thinking about one's self all the time as to sleep, fool, exercise and recreation? Can this really affect the body, as this chap felt that it did?

Yes! As a matter of fact thinking inwardly this way, about all the hygenic habits of life, can actually affect the workings of the different organs. Yet Nature can and will take care of us, even if we do make little mistakes in our health habits by ignorance or carelessness.

Just as the anxiety or worry that comes to us from receiving bad news can affect our appetite, can interfere with the churning of food in the stomach, the manufacture of digestive juices, and the movement of food out of the stomach into the small intestine, and the absorption of food into the blood from the small intestine, so also can this anxiety about our health habits do likewise.

And just as good news can help all these digestive conditions, so also can a good ordinary working knowledge of good health habits, which realizes that Nature is always just a little ahead of our needs, prevent us from worry if occasionally we do not get our full number of hours of sleep, get some meals a little close together, and fail to get our regular amount of exercise or play.

While it must be admitted that it is wise to think about sleep, food, and exercise, nevertheless exaggerating the danger of any little loss of sleep, change in a meal hour, or failure to get exercise, can do as much harm to the system as failing to think about these health habits at all.

What Do You Think?

"Independent Fund" Suggested to Bring Happiness, Canada

To the editor of The Nelson Daily News

SIR:—Can we all try and solve these problems that face us today in Canada. It's our teaching day. It requires study and wisdom. We are all in sympathy with our government and our people, more especially the young man and woman. But it seems to me that our government, rather than trying out new problems, carries on the same old way. We all know that everything comes with the time the new things and old things to improved upon. Can we improve this hour, or try. Let us not be selfish looking into it in a brotherly way so that it will carry for us knowledge and power to hold our land in peace.

Then let our government call on all males of the land from 18 years on to pay $5 dollars into fund at once without cost. Let all municipalities and companie stake it up similiar to poll tax. Those out of work will give a note until a work, as many are out of work. Then the call will go out to the men over 60 yrs to give their burden to the younger men which I believe will carry it as good, or better for it's foolish to believe that no one could not do your work, as the time is near who will be able then. The government will pay out of this fund pension for over 60 year men that have no income or the amount that will equal $75 monthly as long as they live and after they are gone the widows will hold this pension while they live. The fund will be kept up by the man under 60 to 18 automatically, keeping it out of his wages monthly. You notice that the young man of 18 will pay his own by the time he is 60 which enable us to call this, an independent fund. The married women will do the same and the young girl will be very willing to take your place, which she will carry as well or better. Her fund will go to the home. If she is paid under $50 her employer will stand the cost of $5 monthly. Rich and poor will be compelled to pay this fund monthly. This problem has to come sooner or later as we all know the reason for machines are taking the place of men, and man is not contented to be idle. Every foreigner will become naturalized to received this fund at the age, and whether he naturalized or not he will be compelled to pay the fund. It will be a poor sport that will object.

I am sure that this will make better men and citizens as we all know that contentment is the crown of peace, and this crown has to be given to the young men and women.

Let Canada become the first boon to the colonies showing them her wisdom under the crown of law that our King and government will be glorified by God and our men.

None of us are blind of foreigners. There are good and bad among all of us. They are not contented. part of the faults are ours. Let this draw us nearer showing that we are all men of God, everyone willing to do his part, carrying the Laws of God on the land they live as men and not as savages, teaching them the love and kindness of God and man to one another.

Great Britain is the home of peace for nations today, and always will be. Then it is up to us to be ready to help that home as when ever the World is upset, we are within the home law. Britain always looked up to the Law of God and believed in Him to carry them.

Now then let us try and believe more in the work of younger men and women, and put them to it. They are active and willing to develop wisdom for they are loved more by all, even God.

I am not saying that we do not love older men, neither that we wish to do away with them. Far from us, as we love our fathers and mothers, but let them rest in peace in this world, thinking more of the love of God and not this this world and money, seeing that they have done their duty for us in this country, then its up to us to do ours towards them.

Taxing is no good as it is called for now. "This fund will ease it." Borrowing from other land is no good. Borrow from the people on the land creating goodness in us, buying Canadian shares and bonds as Canada is the best land on earth today. Others are coming to take our resources and the government is going out to borrow it afterwards. It is the same today as a sweepstakes. Do not forget that gambling was always and always will be. Men's law will never stop it. Everything on earth has its gamble even ourselves. The trouble is man's law starts at the wrong end to clear up the situation and before it has any effect it turns about. "Rob not the poor because he is poor, neither oppress the afflicted at the gate. So' this problem will do us all good, more to government than any, and for the very good of our fathers poor or rich, the churches will benefit as they will be filled, the shops or stores will be satisfied, the municipalities will be face from burden, the hospitals can be better, and of all the government will do away with the old man's home, and the young man can give him the means at his own little home. Above all our hearts will be full of goodness for we do not have to worry of the morrow.

Let us not be desirous of vain glory provoking one another, or envying each other, as the old Proverbs say "Train up a child in the way he should go, and when he is old, he will not depart from them." If we start this fund it will alway be with us in either putting ourselves to misery trying to keep up Insurance, or to be a slave to anyone.

Consider it all, there will be some against, some not consider, but the majority with it, and let us voice the government to do their best.

Lieut. M. McLeod
Penticton, B. C.

Golfer: "You seem very pessimistic. I'm sure we shall find it."
Caddie: "Aye, I'm afraid so!"
—Bertram Prance in The Bystander.

Auction and Contract Bridge

By the World's Leading Authority
MILTON C. WORK

A SIMPLE EXCEPTION

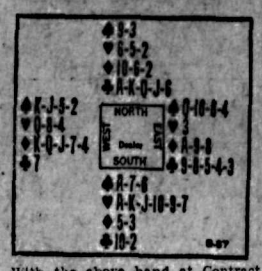

With the above hand at Contract Bridge South bid two Hearts. He had 8½ probable tricks, of which 3½ were high-card tricks. West, despite his excellent hand was not strong enough to overcall a two-Heart bid with either two Spades or three Diamonds. After West's pass North bid three Clubs. East passed and South, forced by North's bid to keep the contracting open, called three Hearts. West again passed, and North's bid of four Hearts was the final declaration. With this hand at Auction Bridge South would secure the contract with a pre-emptive bid of three Hearts.

West led the King of Diamonds in which East played the Nine as the start of a signal; when West won trick 2 with the Queen of Diamonds East completed the signal by dropping the eight. West led a third Diamond and South ruffed East's Ace, South led the Ace and King of Hearts establishin West's Queen. Declarer then decided that it would be foolish to give up two trumps to draw West's Queen. So to trick 6, South led the Ten of Clubs, followed by the Deuce. West ruffed with the Queen of Hearts and as a Diamond would permit Declarer to ruff in one hand while discarding from the other, West led a Spade. South won with the Ace, and found himself unable to enter dummy with out first giving up a spade He thus lost a Spade, two Diamonds and a heart—and was set one trick. Should he have made game?

THE CORRECT PLAY

As a rule it is poor play for Declarer to spend two trumps in order to force out one high outstanding trump—but this hand was an exception. Declarer should have forseen the impossibility of obtaining the needed discards unless West was long in Clubs and that was not probable. South should force out West's high trump at trick 6, and discard his losing Spades on dummy's Clubs. He thus loses but two diamonds and a Heart. If West, with "double dummy" in sight, leads a Spade to any of the first three tricks, or if East wins the second Diamond and leads a Spade, game cannot be made.

Twenty Years Ago

(From The Daily News of May 18, 1912)

Stamped with the official approval of Hon. H. E. Young, provincial secretary, the hospital has received the plans for the new hospital building.

• • •

Fred Irvine, E. A. Crease, W. G. Thompson, T. G. Stark, Phil Wade, and H. H. Currie were chosen to the director's board of the Y. M. C. A. at the annual meeting last night.

• • •

Work on New Denver roads is being done under the supervision of Foremen Dunc McKinnon, Sandy McKay, and H. H. Lancaster.

• • •

Revelstoke, Fruitvale and Trail cricket teams will compete against the Nelson squad at Kaslo on May 24 and from the Nelson and Revelstoke teams a representative team will be chosen to play at the coast.

25 Years Ago

(From The Daily News of May 18, 1907)

At a meeting last night the 20,000 club was reorganized. Plans were well laid out for the construction of a club building.

• • •

J. P. Graves was elected president of the Giant-California company last night at its meeting in Rossland. A. L. White was elected vice-president, Charles H. Wolf, secretary, and George Wooster, treasurer.

• • •

Residents of New Denver and Silverton have sent a petition to Postmaster General Rudolph Lemieux, protesting against the proposed change from a daily to a tri-weekly mail service.

• • •

A rich strike has been made at the Ottawa mine in the Slocan.

Mothers' Day Is Honored at Slocan

SLOCAN CITY, B. C., May 17.—Rev. Mr. Brown, the Presbyterian missionary preached a "Mother's Day" service in St. Andrew's church here on Sunday evening to a fairly large congregation. Special music was rendered by the choir and a solo by Miss Ruby Nye, "Consider The Lillies of the Field," beautifully rendered in her sweet girlish voice.

British Columbia's Game Fish Budget

BY W. T. MacDonald-Miller

If British Columbia is to retain her enviable position in the game fishing world her game fishing budget must be balanced immediately, with all possible speed.

This fact is singularly impressed upon one when the sadly depleted condition of some of our formerly thriving streams are seen. Streams that a few years back were full of the finest game fish are today almost barren. This is partially through becoming overgrown with various kinds of growth have these conditions come about, to say nothing of being overfished.

We today, in Canada, are far behind the United States in the matter of propagation and conservation of game fish, yet we have literally thousands of Americans coming up here each year to fish. It devolves upon us then, to keep up our game fishing and not lose that vastly lucrative trade. British Columbia's population as a whole or individually, cannot afford that loss at the present!

With co-operative effort on the part of the public, the various angling clubs, the Dominion Department of Fisheries, or their officer in the district, and the help of the Biological Board of Canada, that Budget could be balanced within a very short time, balanced and later show a surplus and fair return; but it can only be achieved by the sinking of any and all animosities and working for the common good.

The angling association, through its members, are perhaps in the best position to aid in the restoration of game fishing by undertaking the clearing out and general fixing of streams in their locality. The erection of inexpensive fish rearing ponds are one of the imperative necessities of the program. These ponds, after the site has been selected and has received the recommendation of the District of Field, Fishery Officer, could be erected by the members and would cost very little, the lumber being the chief material required.

Once the pond is in operation trout fry could be obtained from the Dominion Department of Fisheries and reared to the fingerling stage. They would thus be in a fit condition to live in the open waters with a more than even chance for survival. The cost of feeding about twenty-five to thirty thousand trout fry would be about nine dollars for the seven months required.

By strict co-operation with requests of the angling clubs regarding fishing streams the public and individual can contribute to the speedy recovery of game fishing in the Province.

Plans already under way in some localities for the re-stocking of depleted streams, call for game fishing clubs to undertake the construction of rearing ponds for fish fry materials for which would be supplied by the Provincial government while the fry would be supplied by the Department of Fisheries, who would raise them to the fingerling state and ready for release in a short time.

When of a suitable size the fingerlings would be released in streams that, through proximity to populated centers and tourist activities have become seriously depleted, and in some cases, almost barren of game fish.

While the interest of every angler is naturally in game fishing, it is almost certain that with the construction and operation of small rearing ponds, tremendous interest in game fish themselves, would result in a very much higher standard of healthy, and spirited game fish in our picturesque streams.

Though the estimated cost of nine dollars per twenty-five or thirty thousand trout fry may seem high at first sight it must be remembered that it is trivial when compared to the vast amounts left in the province yearly by the foreign fishermen and tourist who come up here, oftentimes for a weeks fishing.

The small amount expended for fishery work by the various clubs will be greatly increased in return, not only from the Game Fishing license fees, but also money left in the locality from the purchase of goods. Revenue from the license fees will be expended entirely for game fishery work in the province, this has been assured and is now an established fact.

This alone, then, should give a big impetus to angling clubs to get out and work; not only for the good of the province and their own district but themselves, both directly and indirectly, as their business will prosper with the increased tourist trade that good fishing will draw!

It is the opportune time for sports fisherman of the Interior to follow the lead of sportsman of Vancouver Island, where at least two fish rearing ponds are now in operation and draw up a comprehensive program of game fishery work, which if carried out with as little delay as possible would soon re-populate the now depleted streams and thus help to balance the Game Fish Budget of the Province.

The interior at the present time should concentrate on the propagation of the Rainbow Trout,(Kamloops or intermediate elevation species) and game associations should foster public interest and focus that interest on this species. An intense study of fishing conditions should also be carried on and their results recorded.

Through the exchange of ideas, publicity of the work being carried out by various angling clubs, and general get-to-gether of members of the clubs, it might be a very beneficial thing to have a conservation and fish sanctuary system gradually built up throughout the interior. It will be only by means of this kind that streams can be kept in a constant state of production, thus offering the best of fishing during the season. It is imperative for the good of game fishing in British Columbia that the matter be considered by those in authority!

The established of what might be termed a central rearing pond for trout fry, from which fingerlings could be distributed to the various clubs at a small cost, would also receive very favorable consideration by fishery officials, it is believed, as well as providing a means of revenue for further fishery work.

The suggested price of fifty cents per thousand fingerlings plus express charges would bring the price to about $6.50 per ten thousand.

Under proper supervision, this idea might be stimulated into a subsidiary industry, and be made to produce revenue for the clubs interested in the rearing ponds.

Information on the various subjects of interest to the fishing clubs is at their command by the Dominion Department of fisheries and the Biological Board of Canada, so with an immediate start on work, there should be little time lost until the fishing budget is once more balanced.

With co-operation, willing effort, and a spirit of broad mindedness in this respect, game fishing should so balance its own budget. There is no reason why it should not show a surplus and later a fair return for money and effort expended on it.

Blood Flow Measured Without Opening Vein

The amount of blood flowing in veins and arteries can now be measured without cutting open the blood vessel, through the use of a "thermostromuhr" apparatus constructed by Drs. J. F. Herrick and E. J. Blades of the Mayo Foundation. The method was invented by Dr. H. Rein, physicist of the University of Frieburg, Germany.

This result, useful to physiologists in estimating the efficiency of various organs of the body, has been achieved by steadily supplying a small amount of heat to the blood vessel and noting how much the temperature rises at that point. The faster the blood is flowing the smaller will be this artificial increase in temperature. It has then been possible to calculate the volume of blood passing per second.

A comparatively simple operation is necessary to insert the necessary electrical terminals of the neighborhood of the vein. Two metal plates pressed on opposite sides of the blood vessel carry a high-frequency alternating current and thus heat the vein. This "diathermic" method of heating body tissues by high-frequency electricity has been widely used by the medical profession recently. The temperature, which never rises more than a tenth of a degree, is measured with the help of a thermocouple, an electrical device which conveys the temperature change to an electrical recording statement.

Ten Years Ago

(From The Daily News of May 18, 1922)

The temperatures ranged between 39 and 83 degrees yesterday.

• • •

That a force of men will be at work in the Ymir road by the middle of next week, is the announcement of J. W. Ottestad, civil engineer.

• • •

Nelson ball players are practising for the May 24 celebration at Kaslo. E. C. Hunt, E. Langill, R. Whitehead, H. O'Neil, S. Desireau, J. Notman, L. St. Denis, B. Anderson, F. Hartwig, J. Grant, R. Steeves, C. Bradshaw, I. S. Moddrell, D. Richardson and R. Hedlund were on the diamond last night.

• • •

Frank L. Paddon of the C. P. R. depot ticket office leaves in the morning for a trip to the old country.

• • •

The Canadian dollar was up a cent yesterday when it was quoted at 99 1-16 cents on the New York market.

WILLIAMS
ICE-O-MATIC
REFRIGERATION

It is the most efficient, and lowest priced. See it before you buy.

KOOTENAY PLUMBING & HEATING CO., LTD.

J. A. SMITH 313 Baker St. S. JEMSON Phone 666

Garden Supplies

This is the time to purchase supplies for your garden

Spades, Shovels, Hoes, Rakes, Cultivators, Plows, Harrows, Seeds, also Seed Potatoes.

Nelson Hardware Co.

Wholesale and Retail Quality Hardware
Nelson, B. C. Phone 21

603

SPORT PAGE

HUNTING SEASONS OF GAME ANIMALS APPROVED BY CABINET VIRTUALLY WITHOUT CHANGE FROM LAST YEAR

Eastern and Western Districts Get Usual Territorial Exemptions

VICTORIA, May 17 (CP)—Hunting seasons in respect to game animals in the eastern and western districts were approved by the cabinet today virtually without change from last year. The western district includes that portion of the province west of the summit of the Cascade mountains, and south of the Atlin electoral district. The eastern district includes the remainder of the province. Both are subject to the usual territorial exemptions as in other years.

The bag limits include two male deer in the eastern district and three male deer in the western district; two grizzly bear, and three bear of other species; two mountain sheep, north of the C. N. R. main line, and one mountain sheep in the other permissable hunting areas south of that line; two caribou north of the C. N. R. and one south of it, in the eastern district. No person may take or have in their possession at any time more than one wapiti (elk) one moose and two mountain goats.

The killing of swimming animals and the use of tracer bullets are banned as formerly.

OPEN DATES

One dates in the western districts are, subject to the usual territorial limits, as follows:

Mountain goat, September 17 to December 15.

Bear (except white), September 7 to December 15.

Deer (mule, white-tail and coast), bucks only, September 17 to December 15 and in north and south Cariboo and the highland district, September 17 to October 31.

Open dates in the eastern district are as follows:

Moose (male), in Atlin, Fort George, Cariboo, Omineca and parts of the Skeena and Kamloops electoral districts, *September 1 to December 15*; in Fernie and Columbia districts, September 1 to October 31.

Caribou (male), September 1 to December 15, except in Mackenzie, Skeena and *other territorial exemptions.*

Wapiti (male), in Fernie and parts of Columbia, September 15 to October 15.

Mountain sheep (male), north of the C. N. R. and in parts of Cariboo, Lillooet, Fernie, Cranbrook and Columbia, etc., September 1 to November 15.

Mountain goat, except in north and south Okanagan and Grand Forks-Greenwood, September 1 to December 15.

Bear (except white), September 1, *1931, to June 30, 1933.*

Dates are set for fur-bearing animals, including muskrat, beaver and otter, in parts of the eastern district, akin to last year, beaver extend *from March 1, 1933, to April* 30, to February 2 , 1933, depending on the areas. Otter, except sea-otter, are from December 1, 1932, to April 15 and May 15, 1933, depending *on the area. All other fur-*bearing animals not otherwise mentioned are opened to hunting from November 1, 1932, to February, 1933.

*Bird dates have not yet been de*clared.

The American Chemical Society recently revealed that mixing sugar with mortar makes a concrete wall much stronger.

ROUND TRIP
RAIL FARES 1¢ PER MILE cut to about
OVER MEMORIAL DAY
Go May 27, 28, 29, 30
Return trip must be completed by midnight, June 6, 1932
Fares apply from Great Northern Ry. stations in British Columbia to points in Washington, Idaho, Oregon, Montana (Havre, Great Falls, Lewistown, Billings and west), Utah, Nevada and Wyoming (Green River and west) and California on Southern Pacific and Union Pacific.
ROUND-TRIP FARES
100 miles away $2.16
200 miles away 4.32
500 miles away 10.80
1000 miles away 21.60
Correspondingly low fares between other distances. Children ½ fare. Minimum adult fare 50c. Good in Pullman and Parlor Cars plus usual charges. Baggage checked. For details apply to any TICKET AGENT
GREAT NORTHERN

Baseball's Big Six

(By the Associated Press)

Jimmy Foxx and Bill Terry registered a pair of big gains in the standing of baseball's big six batsmen yesterday. They each garnered three hits out of four times at bat, Foxx gaining 12 points in the averages and Terry 16. Their feats, however, brought no changes in the standing.

Pinkey Whitney was the only other big six member who could increase his average. He hit two out of four, going up five points to £359.

Chick Hafey and Carl Reynolds each made one hit in four tries, Hafey dropping eight points and Reynolds five. Bill Dickey lost 11 by failing to hit in his two official times at bat.

THE STANDING

	G	AB	R	H	Pct.
Foxx, Athletics	26	96	29	45	.469
Dickey, Yankees	22	78	16	34	.436
Rafey, Reds	22	82	17	34	.415
Terry, Giants	23	98	22	37	.378
Whitney, Phillies	29	117	23	42	.359
Reynolds, Senators	24	101	14	36	.359

FAITH AND UNITY IS BRUCE'S URGE BEFORE ROTARY

Former Lieutenant-Governor Speaks Befort Trail Club

TRAIL, B. C., May 17.—Faith in Canada and determination to cooperate the one with the other through thick and thin was all that was required for this Dominion to come out as victor in the great commercial war in which he felt the world was embroiled at this time. So stated Hon. R. Randolph Bruce, former lieutenant-governor of British Columbia and a director of the Consolidated Mining & Smelting company, when he addressed Trail Rotary club today.

There was great evidence of the spirit in Trail today he stated, and he paid what he felt was a 'well merited tribute' to the management and employees of the Consolidated for the spirit of cooperation with which they were meeting the emergency."

He had just returned from a trip around the world and had a first hand idea of the effect of the world wide depression in other lands. He was positive that Canadians were of the moral calibre to win out. He predicted a great future for Trail when the victory was finally won. He visualised the immense oriental market for fertilizers in the future and stated that the optimism of Trail, with its wheels of industry turning almost unhindered, had been a great stimulus to him after an absence from the province of some months.

The former governor gave the Rotarians a descriptive address on his tour and paid a tribute to the Canadian Pacific Railway company for the prestige it was creating for Canada through its services to the far flung portions of the world.

The prestige being created by the Canadian Pacific Ocean services was such that the business interests of Singapore were striving to have their port made the final western port of call for Canadian Pacific lines. He predicted that ere long this development would be brought about, Singapore as the geographical centre of the Far East and he predicted an immense future development of Canadian trade with the orient when that great port became the terminus of Canada's transportation system.

Callies and Thistles Meet Fairview Teams in Football—Today

At 4:30 o'clock this afternoon at the Recreation grounds, Nelson commercial half-holidayers will have the opportunity of seeing, perhaps two of the snappiest football teams in the three city football leagues in action when, the Callies tangle with the Fairview juniors in City Junior Football league game.

In the second game of the day, the Thistles and the Fairview intermediates will oppose each other in a City Intermediate Football league match. This game will get away at 6 o'clock.

R. YUILL OF BOSWELL ATTENDS REUNION OF OLD TIMERS

BOSWELL, B. C., May 17—Mr. Fortin of Creston, Mr. and Mrs. Peterson and family of Wynndel and Erickson motored to Destiny Bay camp for fishing and a beach picnic on Sunday.

On May 12, Mr. and Mrs. Fairlie of Calgary visited Destiny Bay on their way to Vancouver.

Miss E. Holiday-Smith returned on Sunday morning from Nelson, where she had been the guest for a few days of Mrs. A. Crowther and D. B. B. Crowther.

R. Yuill of Lockhart beach has returned from Nelson, where he attended the old timers reunion.

E. G. MacDonnell leaves on Friday for the coast.

Dr. G. B. Henderson visited the school on Tuesday. Besides examining the pupils he vaccinated several children of preschool age.

MORE NIGHT CRASHES

During the three-month period ending Feb. 29 this year, night automobile accidents in Massachusetts increased 40 per cent, as compared to the corresponding period one year ago.

American Baseball

AMERICAN LEAGUE

	W	L	Pct.
New York	18	6	.750
Washington	19	8	.704
Cleveland	18	13	.581
Detroit	15	11	.577
Philadelphia	12	14	.462
St. Louis	14	17	.452
Chicago	9	18	.333
Boston	4	23	.154

NEW YORK 3, CLEVELAND 2

NEW YORK, May 17—The Yankees *steamed past the eight stop in a* run away winning streak today, beating Cleveland for the third straight day 3 to 2, but failed to crack the American league record for scoreless innings.

Needing to hold the opposition without a marker for but one more inning to equal the record of 41 consecutive scoreless sessions set up by Cleveland 29 years ago, young Johnny Allen who started the Yankee string of shutouts, grooved one for Earl Averill in the first inning and the Indian center fielder smashed a home run into the right field bleachers. The consecutive scoreless inning streak thereby stopped at 40.

Allen recovered to hold the Indians to seven hits but he was outpitched by Mel Harder and needed the finest sort of fielding to pull him through. As Allen weakened in the seventh, Lazzeri's stabbing catch of Morgan's liner snuffed out a threat, and two lightning double plays, the first in the eighth with the bases loaded and the second in the ninth, pulled Allen's game from the fire.

Cleveland	2	7	0
New York	3	4	2

Harder and Sewell; Allen and Dickey.

ST. LOUIS 11
WASHINGTON 2

WASHINGTON, May 17— Walter Johnson's Senators went into an eclipse after shining through the first inning today and lost their third straight game to the St. Louis Browns, 11 to 2.

Bob Burke, left hander, held no secrets in his pitching, the Browns pounding him for three hits in the first inning and cracking out six more in the fourth off his and Ragland for six runs. Bob Freidrich hurled the last two frames for Washington.

St. Louis	11	14	0
Washington	2	10	1

Blaeholder and Ferrell; Burke, Ragland, Friedrich and Berg.

PHILADELPHIA 2
DETROIT 0

PHILADELPHIA, May 17—George Earnshaw's four-hit shutout gave the Athletics their first victory of the season over the Deroit Tigers *today, 2 to 0. The game went into* the seventh inning before the winning runs were tallied.

Jimmy Foxx opened the seventh with a single to left advanced to *second on Roettger's* infield safety and was safe at third on Wyatt's poor throw of Williams' bunt. Jimmy Dykes followed with the winning blow, a single to left that scored Foxx and Roettger.

Foxx soared his batting average to new heights by making three hits in four times up.

Detroit	0	4	2
Philadelphia	2	7	1

Wyatt and Ruel; Earnshaw and Cochrane.

CHICAGO 7, BOSTON 3

BOSTON, May 17—With one of their former batteries working against them, the Boston Red Sox today dropped the third game in a row to the Chicago White Sox 7 to 3.

Milton Gaston, former Red Sox hurler, worked with Charley Berry, traded to Chicago recently. Gaston was touched for 10 hits but he started four of Chicago's five double plays to choke most of the Boston rallies. It was Gaston's first victory of the season.

Chicago	7	7	2
Boston	3	10	2

Gaston and Berry; MacFayden, Michaels and Tate.

GONE IS THE COLOR OF THE GAME

By AL DEMAREE

What has become of the colored boys whose prowess on the American turf brought them national fame once upon a time.

Where are the successors of Isaac Murphy ,who won the Kentucky Derby three times, Willie Simms, Monk Overton, Winkfield, Johnny Stoval and scores of others.

Since 1902, when Winkfield won on Alan-A-Dale, no colored jockey has ridden a derby winner. And yet, previous to that year, they scored in more renewals than white riders. In the first 28 runnings of the race, colored riders were successful in 15.

Colored riders are almost extinct and now are rarely astride a horse. Thirty five years ago they were numerous.

In the past 25 years no colored rider of note, with the exception of Johnny Lee, has flashed across the Kentucky turf horizon.

Lee, under contract to Rome Respess, earned lasting fame at Churchill Downs on June 5th, 1907, when hewon the entire card of six races, a feat not previously recorded in this country.

Red Decils Fall Before Edmonton Grads Third Time

CALGARY, May 17 (CP).—Overcoming a four-point deficit at half time, Edmonton Commercial Grads, ladies' international basketball champions, handed the Chicago Red Devils their third straight defeat in an exhibition game here tonight by a score of 27 to 18.

Twice beaten by Grads in Edmonton in a series for the Underwood trophy, emblematic of international supremacy, the Chicago girls started off on the road to victory tonight by holding the Grads to a four-point tie at the end of the first quarter. Grads were four points down at half time with the score standing Red Devils 10 and Grads 6.

National Baseball

NATIONAL LEAGUE

	W	L	Pct.
Chicago	20	9	.690
Boston	16	10	.615
Cincinnati	18	15	.545
St. Louis	15	15	.500
Philadelphia	13	16	.448
Brooklyn	11	16	.407
New York	9	14	.391
Pittsburgh	9	16	.360

CINCINNATI 2
NEW YORK 1

CINCINNATI, May 17—New York Giants literally tossed away a 2 to 1 decision to the Reds today in a tight pitching duel between Bill Walker and Ray Kolp.

With the score tied at 1-1 the ninth after Bill Terry had hit his eighth homer of the season in the fourth inning, the Giants lost their chance for the winning run when Terry failed in an attempt to make a triple out of a double. Two singles followed.

New York	1	9	1
Cincinnati	2	10	0

Walker and Hogan; Kolp, Frey and Asbyjornson, Manion.

PITTSBURGH 3
BROOKLYN 1

PITTSBURGH, May 17—The Pirates clustered their hits off Babe Phelps in the third and fourth innings today and *accumulated enough* runs to beat Brooklyn 3 to 1 behind the hix-hit pitching of Bill Harris.

Lloyd Waner hit a homer in the third after Harris had doubled and doubled by Barbee and Suhr brought the other Pittsburgh run in the fourth. Brooklyn scored in the eighth when a bad throw by Vaughn put Taylor on base and Frederick's single and a double play brought him home.

Brooklyn	1	6	0
Pittsburgh	3	7	2

Phelps, Heimach and Popez; Harris and Grace.

CHICAGO 9
PHILADELPHIA 4

CHICAGO, May 17— The Cubs blasted Ed Holley, a former teammate, from the box during an eight-run uprising in the seventh inning today to defeat Philadelphia, 9 to 4.

The Phillies led 3 to 1 going into the seventh, but six hits, three walks and three errors gave Chicago the decision. Lance Richbourg, with four hits, and Charley Grimm, with three, led the winning attack.

Philadelphia	4	10	4
Chicago	9	14	0

Holley, Nichols, Hansen and V. Davis; Rott, Tinning and Hartnett, Hemsley.

ST. LOUIS 4 BOSTON 3

ST. LOUIS, May 17—The St. Louis Cardinals knocked out two doubles and a single in the third inning today to score all the runs which gave them a 4-3 win over Boston in the second game of the series.

Pepper Martin, back in uniform again after an enforced absence due to a dislocated shoulder, accounted for a double which batted in two runs, a single and a walk, while he grounded out his fourth time at bat.

Boston	3	9	0
St. Louis	4	7	1

Brandt and Spohrer; Hallahan and Mancuso.

INTERNATIONAL LEAGUE

Reading 2-11, Rochester 103.
Newark 5, Montreal 4.
Baltimore 7, Toronto 2.
Jersey City 9, Buffalo 4.

MONTHLY LICENSE

Efforts are being made in England to adopt the policy of issuing monthly licenses to motorists.

WILSON, NOXON GOLF PLAY TO START MAY 21

Men's and Women's Handicap Singles Match Play

COURSE RAPIDLY COMING INTO SHAPE

Entrants May Telephone Entries to Committee; Lakes Is Captain

Harold Lakes, captain; A. E. Murphy, vice-captain; and Guy Davis, L. S. Bradley and G. S. Godfrey form the match committee of the Nelson Golf and Country club for 1932. The appointment of this committee has just been completed, and arrangements are being made for the first tournament event of the season, which opens on May 21 and continues on May 22 and 24. The two events are the Wilson Cup Men's Handicap singles match and the Noxon Cup Ladies' Handicap singles match play. It will be noted that the tournament commences on Saturday, continues on Sunday and will be concluded on Empire day, Tuesday.

COURSE IMPROVING

The condition of the golf course is rapidly improving, and arrangements are being made to have the whole course in good shape for the two tournaments. Provision has been made under which those who are unable to make their entries at the club house may telephone them to a member of the match committee.

Following the Wilson Cup and Noxon Cup Handicap singles play, which commences May 21, the next important golfing event in the district will be the Kootenay association tournament, men's championship, which this year will be played at Trail on June 18, 19 and 20. Following this will be the Smyth shield mixed foursomes handicap match play, which will be held at Nelson, July 1, 2 and 3. The balance of the fixtures for this year at Nelson are as follows:

Leith cup — Men's open singles, *qualifying rounds, August 24 to* September 1, inclusive.

Gosnell cup—Ladies' open singles, qualifying rounds, August 24 to September 1, inclusive. Men's and *ladies' open singles, first round,* September 3; second and third rounds, September 4; all finals (men's championship match, 36 holes), September 5.

Appleyard-Lowe cup — Men's club championship, qualifying rounds, September 17 to 22, inclusive.

Ruth Armstrong rose bowl—Ladies' club championship, qualifying rounds, *September* 17 to 22, inclusive.

Club championship—Men's and Ladies' first round, September 24; second and third rounds, September *25; finals (men's championship, 36* holes), October 2.

Dubs and duffers—Losers pay for supper at club house—October 12.

SEES WILLIAMS AS GOOD THREAT

SEATTLE, May 17—Coach Hec Edmundson, University of Washington track coach, took a look at the flying legs of Percy Williams, of Vancouver, B. C., Olympic games sprint champion four years ago, in his first workout here today.

"Don't count Williams out of the 1932 Olympics yet," Edmundson said later.

"He's in surprisingly good condition, and may yet prove a worthy defender of his sprint titles."

Williams, bothered the past two years by injuries, came here to train under Edmundson.

A. Nelson Buys Land, Fruitvale

FRUITVALE, B. C., May 17.—A. Nelson has bought a 10-acre lot near town, the property of R. Kidd. He intends building a house and also moving his saw-mill which has been located on the Varseveld Bros. land for several years.

Hooks and Slides

By William Broucher

The house for the forthcoming Schmeling-Sharkey bout has been scaled at $3 to $20 plus 15 per cent tax, which makes the top price $23. That reminds me that a little lemon juice squeezed into the water in which they are cooked, will make potatoes white and impart a delicate flavor.

• • •

GOOD WORD, JEOPARDY

"Jim Londos" crown is in jeopardy every time he wrestles," says Mons. Pacques Curley. That reminds me that if Charles Perrault, the creator of Cinderella and Little Red Riding Hood, was still alive, he would be more than 300 years old.

• • •

JOHNSTON'S MILLION

Jimmy Johnston figures on a gate of $1,000,000 for the Sharkey-Schemling affair. That reminds me that codfish some times have been used as a medium of exchange in Iceland, in lieu of coin.

• • •

DEMPSEY READY

Almost any day now you will be reading an announcement of Jack Dempseys plans to fight Primo Carnera in Reno during the summer. That reminds me that a rainbow sometimes may be seen all day long in Siberia.

• • •

WHAT, NO ARGUMENTS!

Olympic officials say they expect perfect harmony with foreign countries in the conduct of the Olympic games at Los Angeles in August. That reminds me that in certain parts of Borneo, a wife will wear, day and night, a sword of her husband's while he is away on head-hunting expeditions.

PRIDE OF ONTARIO HORSEFLESH READY FOR KING'S PLATE

TORONTO, May 17—Pride of Ontario-bred horseflesh today was stabled at picturesque Woodbine Park awaiting the start of the classic of Canadian turf features—the King's Plate.

Forty-five horses have been nominated for the historic event, which will feature the opening program at Woodbine Saturday afternoon. This record list of 3-year-olds and up will be weeded out considerably, probably to a maximum of 18.

KEPT AIRD CLOSE TO PREVENT SALE TO U. S. INTERESTS

Magrath Testifies Before Royal Commission on Power Matters

TORONTO, May 17—Because he did not want John Aird Jr. to negotiate with United States interests for the sale of the Madawaska river power developments, C. A. Magrath, one-time Ontario hydro commission chairman, had "kept him pretty close," Mr. Magrath stated today. Testifying before the royal commission investigating hydro electic power commission matters, Mr. Magrath today outlined some of the early negotiations in connection with the Madawaska river power sites. Aird had tried to develop power himself and sell it to hydro; the commission finally bought the property and developed its own power.

Ending nearly two days on the stand, Aird was subjected to a bombardment of questions by A. G. Slaght, K. C., independent counsel, regarding the hydro payment of $50,000 and the payment of $125,000 by the Beauharnois Power corporation ostensibly for the Conservative party of Ontario.

SHOULD GET CONTROL

Mr. Magrath outlined his position in a statement of the commission. Aird's scheme, he said, was to develop *power and sell it to Hydro* in 1927. Hydro at that time had no plan to develop the Madawaska, although they had surveyed the river some years previously. Aird's proposition was turned over to Fred Gaby, engineer for the Hydro, as was the usual custom. "I was in the dark as to what we should do," said Mr. Magrath, "but I had the theory we should get control of the property. But it was a matter for the engineers."

Aird had been persistent, he continued. "He didn't camp in my office—I want that understood—I simply treated him as I treated everybody else. My own view was to try and get control of the property and I wanted to get light from my engineers. The engineers finally reported in favor of buying the property, and in the meantime, I wanted to keep that young man pretty close to me.

HOME RUN KINGS

(By the Associated Press)

HOE RUNS YESTERDAY

Averill, Indians, 1.
Chapman, Yankees, 1.
Myer, Senators, 1.
Terry, Giants, 1.
L. Waner, Pirates, 1.
Worthington, Braves, 1.

THE LEADERS

Foxx, Athletics, 9.
Collins, Cardinals, 8.
Terry, Giants, 8.
Cochrane, Athletics, 7.
Gehringer, Tigers, 7.
Averill, Indians, 7.

LEAGUE TOTALS

American, 111.
National, 93.
Total, 204.

CRICKET LEAD OF LANCASHIRE IS INCREASED

Overwhelming Victory Over Yorkshire; Derbyshire Wins Game

LONDON, May 17 (C P cable)—Lancashire today increased its lead in the county cricket standing by an overwhelming victory over Yorkshire at Bradford, winning the match by an innings and 50 runs.

Results in catches started Saturday were as follows:

Derbyshire defeated Warwickshire by 123 runs; Derbyshire 108 and 214 for seven wickets declared; (Paine four wickets for 69 runs); Warwickshire 111 and 88 (Armstrong five for 27).

Somerset defeated Hampshire by 10 wickets; Hampshire 135 and 77 (J. Lee five for 37); Somerset 173 and 43 for no wickets.

Lancashire defeated Yorkshire by an innings and 50 runs. Yorkshire 46 and 167; Lancashire 263.

KENT WINS

Kent defeated Gloucestershire by 150 runs; Kent 167 and 206 for two wickets declared (Wooley 90 not out); Gloucestershire 94 and 131.

Sussex won on the first innings from Middlesex 184 for nine wickets; Middlesex 128 (no play today).

Nottinghamshire won the first innings for Surrey; Nottinghamshire 256 for seven wickets; Surrey 108 (no play today).

Essex won on the first innings from Worcestershire; Essex 222 and 21 for two; Worcestershire 206 and 144.

Leicestershire won by an innings and 185 runs from Northhamptonshire; Northamptonshire 152 and 101 (Geary five for 17); Leicestershire 438.

Glamorgan and All Indian drew; All Indian 194 and 184 for four (Wzirali 108 not out); Glamorgan 253.

BURTON BEATS SLOCAN CITY IN BALL TILT

SLOCAN CITY, B. C., May 17.—In a Slocan league baseball game played here Sunday afternoon, urton beat Slocan 18-13. Burton got off to a good start in the second inning when they piled up 11 tallies, giving them a lead of nine runs which Slocan reduced but could not overcome. Pinchbeck relieved Long in the box for Slocan in this inning and he in turn was replaced by Hicks in the sixth, while Millar replaced McCormick in the box for Burton in the fourth inning. The following is the line-up:

Burton—Capello (s.s.), Robson (1b), F. Miller (3b), Allard (2b), McCormick (p), Marshall (c), Hubert (r.f.), Large (l.f.), Johnson (c.f.).

Slocan—Ewing (s.s.), E. Hicks (1b), Hurst (3b), Pinchbeck (2b), Long (p), Hufty, (c), Law (r.f.), Clough (c.f.), Rogers (l.f.).

Idle Vacate Shanties on the C.P.R. Flats

The rapid rise of the West Arm has greatly impressed numbers of unemployed who have lived in shanties which they built on the C. P. R. flat last fall and as a result many of them are vacating their shanties, some moving on to other parts and others making new dwellings along the Ymir road.

These fellow have proven their industrious abilities in the way they have built and kept these little shacks but it won't be long now until many of them will part of the Kootenay river.

Smoke Buckingham —and Smile

20 for 25¢
Buckingham is mild, mellow and satisfying.
B-334

WANTED TO BUY | WANTED TO SELL

WHAT YOU WANT *Classified* FOR EASY REFERENCE

WANTED TO RENT | WANTED TO BORROW

First Car Reaches Edgewood From Vernon on Highway

Fishing Reported Excellent in Whatshan and Snowshoe lakes; Sheep Shearing Is On

EDGEWOOD, B. C., May 17.—The first car over the Vernon-Edgewood road arrived from Vernon on Sunday, the driver reporting very little difficulty in making the grade.

The Coates brothers report that fishing in Snowshoe and Whatshan lakes is very good and are looking forward to an influx of visitors on May 24.

Alex Coates hooked and landed a 16-pound Kamloops trout in Snowshoe lake one day last week.

J. Gray, Carrol's Landing, was a week-end visitor to Edgewood being the guest of Mr. and Mrs. H. C. Nichols.

Mr. and Mrs. Walter Johnstone and family of Silverton were visitors over the week-end.

J. N. McLeod and E. C. Traves returned from Nelson on Saturday where they had been attending the Old Timers' reunion.

Several prospective land buyers were looking over the Inonoaklin valley last week and it is rumored that a Rossland family have purchased the Brooks ranch through the soldiers' settlement board.

J. Pender has been very busy during the past few days shearing the sheep in the valley and left Friday to shear for Mr. Mackereth, Broadwater.

The government tractor and grader in charge of A. Williams, arrived in town on Saturday and is busy putting the local roads in shape.

The blossom on the fruit trees is exceptionally heavy this year and if that is any criterion one can look for a bumper crop of fruit this fall.

The local poultrymen all report good hatches of strong, vigorous birds this spring.

Mrs. R. Clare and son, Richard, Needles, were visitors to town on Friday.

A. H. Stanley, Nakusp, was a visitor to town Friday.

Dr. and Mrs. Yeld returned home on Thursday after spending a few days in Nakusp.

Mrs. N. Peterson of Ymir Is Patient in Hospital, Nelson

YMIR, B. C., May 17.—E. P. Crawford, manager of the Yankee girl mine, spent the week-end in Nelson with his family.

Mr. and Mrs. A. B. Clark and family left for their home in Trail on Sunday evening.

Mrs. Clarence McIsaac was a Nelson visitor on Monday, taking in her son for medical attention.

N. Peterson and his son, Elmer, were Nelson visitors on Sunday visiting with Mrs. Peterson who is a patient in the Kootenay Lake general hospital.

Mrs. A. Burgess was recently the guest of Mrs. Ann R. Peters, Kootenay street, Nelson.

L. Slattery, Joe Kubiski, Raymond Gille and Matthew Burgess were visitors to Thrums on Sunday.

The Ymir Ladies' guild entertained at bridge in their hall on Saturday evening. The guests were Mr. and Mrs. Edward Daly, Mr. and Mrs. S. Ball, Mrs. Margaret Peters, Mrs. J. H. Clarke, Joe Dunn and Jack Daly. First prizes were won by Mrs. J. H. Clarke and Joe Dunn, consolations by Mr. and Mrs. S. Ball. Refreshments were served by members of the guild.

Mr. and Mrs. W. Clark, Mr. and Mrs. A. B. Clark and family of Trail were shoppers in Nelson on Saturday.

Mrs. N. Peterson is a patient in the Kootenay Lake General hospital.

Installation of Tank to Give Elko Residents Water

ELKO, B. C., May 17.—Saturday morning a number of Elko men volunteered their services to have a large tank removed from the power-site to a point in Elko where the water pipe supplying Elko comes over the hill. These men along with a government tractor from the camp at the foot of Mott's hill, did the work. This tank will be raised to a heigh sufficient to give enough water pressure to feed all houses at the foot of Mott's hill, did the supplied with water by the ram that was installed at the bridge during the week. Monday morning connections will be completed and it is expected the water will be flowing freely all through town.

Nearly all householders in town have put in gardens on a large scale this year, no doubt depending on the new water system for results.

Creston People Are Guests at Humphry Home in So. Slocan

SOUTH SLOCAN, B. C., May 17.—Leonard Bateley has returned to Trail after spending several days visiting his parents, Mr. and Mrs. J. Batley.

Mr. and Mrs. Bateley and son Gordon spent Saturday in Nelson.

Mr. and Mrs. Frank Putnam and Mr. and Mrs. Cartwright of Creston were the guest of Mr. and Mrs. O. W. Humphry at Summerhill ranch on Saturday.

Mr. and Mrs. G. F. Chapman were Nelson visitors an Saturday.

Mr. and Mrs. C. Laurient and Miss Lauriente were motorists from Trail on Sunday.

Mr. and Mrs. W. J. Tindale were Nelson visitors on Saturday.

O. W. Humphry has returned from a week's visit to East Kootenay.

Miss Bradshaw and Miss Mary Bardshaw were Nelson visitors last week.

REVENUE SOURCE

More than one-seventh of the revenue received by New York state during 1931 came from automobile taxes.

Mr. and Mrs. Dezall Return From Coast

CRANBROOK, B. C., May 17—The season's windup of the activities of the Cranbrook Choral society was held in the United church hall on Wednesday evening when a social time was spent, friends of the members being invited to join them. Winners in contests which were held were Mrs. LaFleur, Miss Mabel Parker, Miss Olive Norgrove and F. Parks. Mrs. Norgrove express the thanks of the society to Mr. Parks for the shield donated by him and won by the society at the recent festival. Refreshments were served by the members, closing a very jolly and successful evening.

Miss Elsie Wilby entertained the Thursday evening contract club week, the prizewinners being Miss Marie Paterson and Miss Betty Green.

Mrs. R. Leask has returned from a fortnight's visit with friends in Nelson.

Mr. and Mrs. J. G. Cummings, who, accompanied by A. E. Ligh, motored to the coast two weeks ago, returned on Thursday, accompanied by Jack Cummings who has been attending university in Vancouver.

Mr. and Mrs. J. W. Fitch and Mr. and Mrs. F. Guindon of Moyie were Cranbrook visitors, the guests of Mr. and Mrs. E. A. Hill.

H. Kennett returned Friday from a motor trip to Edmonton when the journey going up was made in 15 hours. The distance is over 500 miles.

Mr. and Mrs. A. A. MacKinnon, Miss Marion MacKinnon and C. White were weekend visitors at Sinclair hotsprings.

Whit Sunday was celebrated in the Anglican church music by the choir, John Edwards being the soloist.

Members and friends of the Krembo club spent Sunday at Fairmont hotsprings.

Mr. and Mrs. F. H. Dezall and Miss Dezall returned on Sunday from Vancouver where they had been attending graduation ceremonies of the University of British Columbia and of the Vancouver General hospital. Miss Ivy Dezall, who graduated at these two institutions will return in a fortnight and spend the summer at her home.

Rev. R. W. Hardy of the United church is in attendance at the United church conference being held in New Westminster. He will return by motor with Rev. R. Cribb of Kimberley at the close of the session.

A. B. Fenwick, an old timer in Fort Steele but now living in Grand Forks, was a Cranbrook visitor en route for Pincher Creek during the week.

MR. AND MRS. BAKER HONORED AT YAHK

YAHK, B. C., May 17—Mrs L. P. Williams and son Trevor accompanied by Mrs. Bert Revans were motorists to Cranbrook on Saturday Trevor entered the St. Eugene hospital there to receive medical attention to his arm, which he severely injured.

Miss Edith Nelson of Nelson spend the week end at the home of Mr. and Mrs. Alex Ratteray.

Mr. and Mrs. Frank Cook and daughters Mrs. F. Dunn and Miss Maud Cook of Hope, Idaho spend Sunday at the home of the former's son-in-law and daughter, Mr. and Mrs. William Baum.

Miss Donalda Walker high school pupil at Nelson is visiting for a few days at the home of her parents, Mr. and Mrs. John Walker.

Mr. and Mrs. J. B. Dickson had as their guests for a few days last week the latter's parents, Mr. and Mrs. John Leighton of Kimberly.

George S. Baker left on Sunday for Fruitvale where he has accepted a position on the Fruit Association Board there.

On Saturday evening a very delightful party was held in the C. P. R. hall in honor of Mr. and Mrs. Geo. S. Baker who are now repairing to leave Yahk and make their future home in Fruitvale. The Baker family have been residents here for the past eleven years. The evening was spent by playing bridge. Prizes were awarded to Miss Sylvia Baker and Jack Hamilton were awarded first prizes and Mrs. E. A. Lythgoe and Mr. Andrew Hamilton consolation.

A presentation was made to Mr. and Mrs. Baker of lovely silverware, by L. P. Williams.

Miss G. L. Reynolds Visits Slocan City

SLOCAN CITY, B. C., May 17.—Miss Gladys L. Reynolds, nurse-in-training in St. Joseph's hospital, Victoria, arrived home on Monday night to spend a holiday.

Miss K. Muir of the Kimberley hospital staff is spending a holiday at her home here.

R. L. Reynolds of the Arrow Lakes boats service is spending a holiday at his home here.

Mrs. George of New Denver was a visitor here on Sunday, the guest of Mr. and Mrs. Brown at the manse.

Mr. and Mrs. T. McNeish, Miss M. Lynes and Miss A. Tipping were visitors to Nakusp on Sunday.

Mrs. R. G. Warner left a few days ago to spend a holiday in Vancouver. Mrs. Warner was accompanied from Revelstoke by her aunt, Mrs. Marsh of Calgary.

Mrs. Wardale Is Visitor, Appledale

APPLEDALE, B. C., May 17.—Mrs. W. Wardale and baby of Trail are spending a few weeks with Mrs. Wardale's parents, Mr. and Mrs. B. Lansdowne.

Mrs. C. Stainton and baby of Trail are visiting her parents Mr. and Mrs. W. T. Wynne.

Miss E. Cant is spending a few weeks, the guest of her sister, Mrs. D. Hird of South Slocan.

Miss Gwen Hermon of Slocan City spent the week-end visiting with her aunt, Mrs. B. Lansdowne.

Alfred Trozzo spent a few days in Nelson visiting relatives.

Bill Cant of Trail was the week-end guest of his parents, Mr. and Mrs. A. Cant.

A number of young people attended the ball games at Slocan City on Sunday afternoon.

WANT AND CLASSIFIED ADVERTISING

One insertion 10 cents a line
Six insertions 40 cents a line
One month $1.50 a line
Minimum two lines
Birth notices free of charge
Deaths, marriages and cards of thanks 20 cents per line
Funeral flowers 15 cents per line
News of the Day items 20 cents per line.
NO EXTRA COST IF CHARGED

INDEX TO CLASSIFIED ADS

AGENTS WANTED (12)
AUTOMOBILES FOR HIRE (41)
AUTOMOBILES FOR SALE (40)
BEES (55)
BIRTHS (1)
BOATS, LAUNCHES, FOR RENT (43)
BOATS, LAUNCHES FOR SALE (44)
BOATS, LAUNCHES, WANTED (45)
BUSINESS OPPORTUNITIES (30)
CANARIES FOR SALE (9)
CATS AND DOGS FOR SALE (52)
CATS AND DOGS WANTED (50)
DRESSMAKING (7)
FARM AND DAIRY PRODUCE (39)
FARM PROPERTY FOR SALE (36)
FOR SALE OR EXCHANGE (37)
FOR SALE OR RENT (22)
FURNISHED ROOMS FOR RENT (15)
FURNISHED ROOMS WANTED (16)
FURNITURE FOR SALE (46)
HELP WANTED (10)
HOUSES FOR RENT (21)
HOUSES WANTED (20)
IN MEMORIAM (4)
INSURANCE (33)
INVESTMENTS (48)
LIVESTOCK FOR SALE (23)
LIVESTOCK WANTED (24)
LITERARY (6)
LOST AND FOUND (31)
MACHINERY (56)
MARRIAGES (3)
MINING, TIMBER, LUMBER (38)
MISCELLANEOUS (29)
MISCELLANEOUS FOR SALE (27)
MISCELLANEOUS WANTED (28)
MUSICAL INSTRUMENTS (54)
NOTICES (8)
NURSERY PRODUCTS (47)
NURSING (14)
PERSONAL (5)
PLANTS (53)
POULTRY AND EGGS (26)
PROPERTY FOR SALE (34)
PROPERTY WANTED (35)
RABBITS FOR SALE (25)
RANCHES FOR RENT (49)
ROOM AND BOARD (17)
ROOMS FOR RENT (19)
ROOMS WANTED (18)
SCHOOLS (32)
SITUATIONS WANTED (11)
STORES TO RENT (51)

BIRTHS (1)

McINNES—To Mr. and Mrs. John A. McInnes, at Trail-Tadanac hospital, May 13, a daughter.

HELP WANTED (10)

WANTED — MAN AND WIFE OR widow to take charge of three children in return for home. Phone 670R1. (2172)

Miss Vera Lane Returns to Trail From Fruitvale

FRUITVALE, B. C., May 17.—Miss Vera Lane, who has been visiting here for several weeks, the guest of Mr. and Mrs. E. Cole, has returned to her home in Trail.

Mrs. R. Tannerhill and baby daughter of Chilliwack, are the guests of Mr. and Mrs. F. M. Barrett, Mrs. Tannerhill's parents.

Mrs. H. Drew, Mrs. T. Moon and Mrs. W. A. Powne were visitors to Trail on Saturday.

The orchards throughout the valley are showing a wonderful display of bloom and there is every prospect of a good fruit crop.

Extra Vacation Money

It's in Your Attic, Garage Basement, Etc.! Cash It in the Classified Way

Hundreds of others are raising their vacation money this way . . . you can do the same. There is always a ready market among people who wish to buy for CASH that which you no longer need. Used ice boxes, tents, baby carriages, guns, pianos, radios, phonographs, furniture, stoves, bicycles, lamps and even used radiators and typewriters are daily sold in that way. These items are dust-covered dollars—uncover them, sell them, "cash in" on them! Turn them into vacation money. Phone 144 now and just say "Classified Ads."

FURNISHED ROOMS FOR RENT (15)

HOUSEKEEPING ROOMS. MRS McLean, Opposite Gas Works, Nelson. (2138)

FRONT BEDROOM TO RENT IN private family. 420 Victoria. (2188)

TWO ROOM FURNISHED SUITE with bath. Phone 572L. (2066)

SUITES—ASHMAN'S APARTMENTS 715 Baker street. (1965)

FURNISHED TWO ROOM SUITE — K. W. C. Block. (2174)

ROOM AND BOARD (17)

ROOM AND BOARD FOR FOUR gentlemen, $30 per month. 808 Victoria. (2179)

LIVESTOCK FOR SALE (23)

FOR SALE — ONE JERSEY AYRshire cow to freshen May 24, also one Ayrshire Jersey cow to freshen June 14. Both cows in prime condition, good milkers and gentle. Apply W. Riley, Blewett, 5½ miles from Nelson. (2191)

YOUNG REGISTERED AYRSHIRE. Heavy milker. Gentle. Will sell or exchange for Jersey. Box 2114, Daily News. (2114)

COW AYRSHIRE AND JERSEY two year old, first calf. Apply M. Saxon near Golf Links, Nelson. (2193)

YOUNG HOLSTEIN COW JUST freshened. Gansner, Taghum. Phone 189R1. (2196)

1 COW, JERSEY, 8 YEARS OLD, good milker. Bill Sherstobitoff, Tarry, B. C. (2201)

FOUR YOUNG HORSES, 1800 TO 2000 lbs. Geo. McInnes, Wynndel, B. C. (2135)

YORK HIRE PIGS FOR SALE $2.50 each. Boothby, Edgewood, B. C. (1684)

SITUATIONS WANTED (11)

ELECTRICIAN 20 YEARS EXPERience wants work. Box 1962, News. 1962)

DRESSMAKER AND TAILORESS desires sewing. Box 1963, News. (1963)

MAN WANTS FARM WORK. APPLY Box 583, Nelson. (2178)

HOUSES FOR RENT (21)

FOR RENT—FIVE-ROOM HOUSE. Apply D. Maglio. Phone 808L or 483R. (2029)

FOR RENT SIX ROOM COMPLETEly furnished house. Phone 409R2. (2101)

SEVEN-ROOM HOUSE NEAR HOSpital. The Ark. Phone 534. (1999)

POULTRY AND EGGS (26)

MAY PRICES ON BOLIVAR CHICKS
Leghorns 10c each; Rocks, Reds, Wyandottes 12c. Write for prices on pullets. We raise only the best.
BOLIVAR HATCHERIES LTD.
Cloverdale, B. C. or Calgary, Alta. (2136)

Pullets will be scarce and egg prices high next fall. Get some of our S. C. White Leghorn or R. I. Red chicks for good results. Bred from healthy, vigorous stock for high production and large eggs.
RUMP & SENDALL
Milner, B. C. (1974)

PROPERTY WANTED (35)

WANTED TO BUY — FRUIT OR raw land. Price particular. Box 2205, Daily News. (2205)

WANTED TO RENT RANCH NEAR school. Box 2148, Daily News. (2148)

PROPERTY FOR SALE (34)

SUMMER HOME

Under instructions from owner we have been instructed to offer for immediate sale a Summer Home at Crescent Bay.

The house has large living room with stone fireplace, three bedrooms, pantry and kitchen, all cedar lined, and good fir floors. Has large verandah overlooking the lake. Toilet and storage room, water piped into house, sink in kitchen. 2¾ acres of land with rockeries and flower garden in front of house, about 300 feet of beach and frontage on lake. One of the best bathing beaches, clean sand and safe. Water record on good creek which crosses the property.

Land is well wooded, with large shade trees around house.

Furniture consisting of beds, dining room table, chairs, kitchen stove, dishes, etc., etc., included.

Property will be sold away below actual value for quick sale.

Price and terms on application.

ROBERTSON REALTY CO. LTD.
421 Baker St., Nelson, B. C.
(2202)

NEW STUCCO HOME

Three bedrooms, large living room, kitchen, bathroom, all white plumbing. Full basement, garage in basement. All newly decorated, inside and out. Lot 50x120. Price—

$2650

Terms. Owner will sell completly furnished if desired.

Whitfield & Sturgeon
Real Estate and Insurance
414 Ward St.
(2197)

CLASSIFIED ADS SERVE CONTINuously—Why not start one serving you today?

MISCELLANEOUS FOR SALE (27)

GENUINE CANADIAN PIPE TOBACCOS
Leaf 28c, 30c, 35c; cut 70c, 75c lb., mail charges extra. Highest quality only. Price list on request. Try sample 5 lbs. Perfume of Italy or 5 lbs. Petit Rouge, $2.15 postpaid. J. Sala Co., 628 Bannatyne Ave., Winnipeg. (2091)

TEN CENTS POPULAR SHEET Music, 3 for 25c. Name songs you prefer. Send coin with order to Sheet Music Service, Suite 3, 709 Dunsmuir, Vancouver. (2124)

SECOND HAND PIPES, FITTINGS, Valves, etc. We carry a full stock of reconditioned pipes suitable for all purposes. Write to Swartz Pipe Yard, 220 1st Ave., East, Vancouver, B. C. (1956)

CHRISTIE WRECKING CO., 1630 West 1st. Ave., Vancouver—Save 50 to 75 per cent on all radiators, cylinder heads and blocks. (1955)

FOR SALE — COMPLETE SASH and door factory. Estate of the late W. O. Orchard. $650, terms. F. E. Archer, Kaslo, B. C. (2170)

SPECIAL HANDMADE HEAVY GARbage cans $2.75, reg. $3.50. R. H. Maber, Phone 655, 310 Koot. (1964)

INSURANCE (33)

SEE C. W. APPLEYARD FOR CAR Insurance in reliable companies. (1946)

FARM PROPERTY FOR SALE (36)

WILL SACRIFICE ALL OR ANY part of my West Arm property. What offers? Rowland Bourke, 1253 Lyall St., Esquimalt. (2158)

BOATS, LAUNCHES, FOR SALE (44)

FOR SALE — ONE 16-FOOT CEDAR Peterboro Canoe. Apply G. G. Lambert, Phone 77. (2186)

AUTOMOBILES FOR SALE (4

1930 DODGE-6 COUPE, RUMBLE seat; fine performance; 2 spare with carrier. S. R. Thomas, R. 1, Nelson. (212

NURSERY PRODUCTS (4

EARLY, LATE AND SAVOY CABbage. Brussell Sprouts 15c doz. hundred. Early and late cauliflower 20c doz. $1.50 hundred. Tomato plants 40c doz. out of pots $1 doz. Grizzelles Greenhouses, Nelson. (219

DAHLIAS 25c TO 35c EACH; $2 to $3.50 per dozen. J. T. Beale, Box 897, Nelson, B. C. (212

GET YOUR PANSIES AT KITCHENer's. 50c a dozen. Phone 218R. (217

PRINTING (5

Loose Leaf Equipment
BINDERS FOR ANY SHEETS
LOOSE LEAF SHEETS FOR ANY BINDER
Nelson Daily News
JOB DEPARTMENT
Phone 144

—LODGE— GUIDE

COURT ROYAL, NELSON, No. 920, A. O. F.
Meets 1st and 3rd Thurs., 8 p.m. at EAGLE HALL. Juv. Foresters welcome.
G. B. Abbott, Sec. Box 726 (1937)

BUSINESS AND PROFESSIONAL DIRECTORY

Assayers

E. W. Widdowson, Box A1108, Nelson, B. C. Standard western charges. (1930)

CECIL E. CROSSLEY, BOX 568, NELson. Leave samples at Whitfield & Sturgeon. (2110)

Chiropractors

DR. GRAY, GILKER BLK., NELSON. (1981)

MITTUN AND GEDDES, X-RAY and MCM, Cranbrook and Trail. (1982)

DR. MACMILLAN, GRAD. PALMER School, Aber Blk., Nelson. Ph. 212. (1983)

Engineers

H. D. DAWSON, B.C.L.S. ROOM 12A K. W. C. Block, Nelson. (1984)

CHAS. MOORE, Griffin Blk., Nelson, B. C. Land Surveyor, Box 654. (1985)

Transfer

ATKINSON TRANSFER, ROSEMONT. Coal and Wood. (1992)

Storage

STORAGE, MOVING, COAL, WOOD. Phone 53. Burn's Coal & Cartage. (1991)

Accountants

CHAS. F. HUNTER, S.F. INT. A.C. Municipal and Commercial Auditor. P. O. Box 1191, Nelson, B. C. (1979)

Florists

Grizzelle's Greenhouses, Nelson. Cut flowers and floral designs. (1987)

NELSON FLOWER SHOPPE. FULL line cut flowers at all times. Floral designs. Phone 233. (1988)

JOHNSON'S GREENHOUSES—Phone 342. Cut flowers, potted plants and floral designs. (1989)

Second Hand Stores

The Ark—Dealers in Second Hand goods. Phone 534. (1990)

BROOKS BUYS EVERYTHING. 217 Baker street. (1892)

Insurance and Real Estate

R. W. DAWSON—Real Estate, Insurance, Rentals. Next Hipperson Hardware, Baker Street. (1986)

Wood Factory

LAWSON'S WOOD FACTORY HARDwood merchant, 217 Baker street. (1993)

THE GUMPS—WEEDS IN THE GARDEN

BRINGING UP FATHER

By Geo. McManus

TILLIE THE TOILER

By Westover

Market and Mining News

EW YORK LIST EE SAWS IN AN RREGULAR DAY

arket Easing at Close; U.S. Steel Notably Firm, Rails Sensitive

EW YORK, May 17—Having little s to go, stocks see-sawed today. al changes were irregular and erally narrow, although the mar- was easing at the close, thus plicating its course during the t half hour or so.

olume totalled 933,784 shares.

J. S. Steel was notably firm, clos- a point higher. General Electric, ive rallied on unofficial estimates second quarter operating results ich said further economies were ely to bring some improvement net over the first three months on out the same amount of business. erican Telephone sagged rather lly, despite Wall street expecta- ns that tomorrow's meeting would ng another regular dividend decla- ion. However, the stock got back re than half of an extreme 2½ int dip.

Rails were sensitive to the weekly ight loadings figures which show- a decrease of 20,335 cars to a tal of 533,677, the smallest for any ek this year. Union Pacific, Santa and Southern Pacific were down point, although the first two had en somewhat lower on the early cline.

NEW YORK STOCKS

ied Chemical.	54⅛	50¾	52½
erican Can .	38¾	35⅞	37½
ner ower	3¼		3¼
n Ma C Fdy	12½	12	12½
n Smelt & Re	9[illegible]	9	9⅛
ner Telephone	7¼	94⅝	95⅛
neric Tobacco	64¾	62¾	63½
isconda	4⅞	4⅝	4¾
his l	31¼	28¼	28¾
idwin	3⅛	3¼	3½
it & Ohio .	6⅛	5½	6
ndix Aviation.	6	5¾	6
th Steel	13¼	12	12¾
anada Dry	8	7½	8
nadian Pacific	10¾	10⅜	10⅜
rro de Pasco.	7¼	6½	7¼
ies & Ol	15¾	14½	15⅛
rysler	8⅛	7⅞	8
om & South.	2¾	2½	2½
on Gas N Y.	48⅛	45½	47¼
orn Product .	35¼	32⅞	34⅞
Wright pfd...			1⅞
upont	29¾	27⅞	28½
astman Kodak	41	40	42½
Power & Lt	6⅝	6¼	6½
.....	3	2⅛	3
ord English ..			3½
ord of (ada			6¾
rst Nat Stores.	41	38⅝	40
eeport Texas .	14½	13¾	14
eneral Motors.	10⅝	10¼	10¼
eneral Electric	14⅛	12⅞	13⅞
eneral Foods ..	29	28	28⅝
old Dust	12	11¼	12
ranby	3⅝		3⅝
eat North fd .	9¼	8¼	9¼
owe Sound —	6½		6½
udson Motors..	3¾	3⅝	3⅝
is Copper	1¾		1¾
ternat Nickel.	5⅛	4¾	5⅛
nt Tel Tel	5	4⅝	4⅝
enn Copper ...	6⅞	6⅛	6½
resge S S	9¾	9⅜	9¾
roegg & nil.	¼	⅛	⅛
ack Truck	13		13
ash Motors ..	10⅝	10⅜	10½
at Dairy Prod.	21	20	20½
Power & Lt.			11½
ew Y rk Centr	12¾	10½	11⅞
acif Gas & El	25	24¾	25
kard Motors.	2⅛	2	2⅛
an R	10⅛	9¾	9⅞
hillips Pete ..	4	3⅝	3⅞
ure Oil	4	3⅝	3⅝
adio Corpora .	4	3⅞	4
adio Keith Or.	2⅝	2½	2½
tem Rand	2¼	2	2¼
tock Island ...	8	2⅝	2⅞
afeway Stores .	45⅝	42½	44⅝
hell Union Oil .	3	2¾	3
outh Calif Ed	24	1⅝	23⅝
outh Pacific ..	10⅛	9⅞	9⅞
tan Oil of Cal	19¼	18	18¼
tan Oil of Ind			19
tar Oil of N J	24¼	22⅞	23½
tewart Warner	3½	2⅞	2⅞
udebaker	4		4
exas Corpora...	11⅝	10¾	11
exas Gulf Sul	17	16½	16¾
nion Carbide .	18½	17⅝	17¾
nion Oil Calif	9⅝	9¼	9⅜
nion Pacific ..	44¼	41	42½
nited Aircraft..	8⅝	7¾	8⅛
nited Pipe & Fd	9½		9½
nited Rubb ..	3		3
nited States Steel	29⅝	26⅞	28¾
estern Electric ..	24½	22¾	23⅞
illys Overland.	1	⅞	1
ellow Truck ...	1⅞		1⅞

ONLY THREE SUCCEEDED

Only three American Olympic boxing champions in this generation have succeeded in getting to the top of their class in the professional ring. and They are Jackie Fields, Frankie Genaro and Fidel LaBarba.

METAL MARKETS

NEW YORK, May 17—Copper easier; electrolytic spot and future 5⅝ to 5½.

Tin steady; spot and nearby 20.40; future 20.62.

Iron quiet, unchanged.

Lead steady; spot New York 3.00; East St. Louis 2.90.

Zinc steady; East St. Louis spot and future 2.30.

Antimony 5.25.

Foreign bar silver 28½.

At London:

Standard copper, spot £28 10s; future £28 15s; electrolytic, spot £32 15s; future £38 15s.

Tin, spot £120; future £122.

Lead, spot £10 17s 6d; future £11 5s.

Zinc, spot £12 7s 6d; future £12 15s.

TORONTO STOCK TRADING SLOW; NARROW TREND

No News to Affect Prices Metals and Oils Mostly Higher

TORONTO, May 17 (CP)—Narrow price movements characterised slow trading on the Toronto stock exchange today. There was no news to affect prices and traders were apparently waiting for constructive news. There were but 4927 shares traded, involving 39 issues, of which 9 closed with gains, 11 with losses and 19 unchanged.

In the utility group Bell Telephone was up ¾ to 88½, Brazilian gained ⅛ to 9½, Canadian General Electric preferred was off ¾ to 53, Canadian Pacific off ⅛ to 11⅛ with a turnover of 767 shares, and International Utilities "A" was off ½ to a new low of 5.

In the metals and oils most issues were slightly higher. Smelters was off ¼ to 35¾, while Nickel with 855 shares out, was up ⅛ at the close to 5¾, after having touched a new low of 5⅝. British American Oil was off ⅛ to close at 8⅞. Imperial gained ⅛ to 9, International Petroleum was up ¼ to 11⅛ and McColl-Frontenac gained ½ to 9⅝.

MONTREAL STOCK LIST IRREGULAR

Fractional Losses Outnumber Gains 14-6; Movements Meaningless

MONTREAL, May 17 (CP)—The Montreal stock exchange was again irregular today with fractional losses outnumbering gains by 14 to 6. Price movements were meaningless and the volume of trading, at 6074 shares, was low.

Among issues to lose ground were Brazilian Traction, Bell Telephone, Atlantic Sugar, Consolidated Smelters, Charles Gurd and Montreal Power, while Canadian Pacific, Dominion Bridge, International Nickel, Winnipeg Electric and McColl-Frontenac were firmer.

Paring of the minimum prices of the bank stocks brought forth a little trading. Bank of Montreal, in its first board lot appearance in 1932, sold at 180, the new minimum, for a net loss of 55 points since the last sale. Similarly Bank of Nova Scotia dropped 30 points to 239, the new price below which it may not be sold on the exchange.

EGG MARKETS

OTTAWA, May 17—Eggs:

Toronto: Graded shipments of Ontario eggs packed for storage are offering here today at extras 16½, firsts 14½ delivered. Graded eggs in ordinary packing are offering at extras 15½, firsts 13½, seconds 12.

Montreal: The market is generally unchanged with western shippers still asking for carlots extras 17, firsts 15, seconds 13 delivered.

Saint John: Dealers are quoting producers and country shippers for ungraded eggs extras 11-12, firsts 9-10, seconds 7-8.

Halifax: Dealers are quoting producers and country shippers extras 11-12, firsts 9-10, seconds 7-8.

MINNEAPOLIS GRAIN

MINNEAPOLIS, May 17—Flour unchanged. Shipments 25,437. Bran 11.00 to 11.50.

Wheat: No. 1 hor 64⅝ to 66⅝; No. 1 red durum 48½ to 50½; May 61⅝; July 61⅜; Sept. 59⅜.

Corn: No. 3 yellow 34 ½ to 35½.

Oats: No. 3 white 22¼ to 23¼.

Flax: No. 1, 1.16½ to 1.19½.

GENERAL BUSINESS REMAINS LISTLESS, TORONTO 'CHANGE

Sales Volume Average; Gains and Losses Equal, Most Unchanged

TORONTO, May 17 (CP)—General business conditions on the Toronto Standard Stock and Mining exchange continued today in a state of listlessness. Sales volume at 185,000 shares was about the average for the month with the penny issues the most active. Price action was mixed with 13 gains, a like number of losses and 25 unchanged. Bidgood and McLeod River were the most active issues, the former closing off a half to 1½ cents with 46,500 shares traded, while the latter gained a quarter to 3¼ cents in a movement of 25,500 shares.

Leaders in the base metal section developed an edge of firmness but held to a small trading circle. Noranda moved up 10 cents to 315; Hudson Bay rose a like amount to $1.12 and International Nickel gained 5 cents to $5.56.

The precious metal group showed a mixed price trend with Hollinger up 3 cents to $4.73; Mining Corporation up 10 cents to 68 cents. Teck Hughes 5 points better to $3.50. McIntyre with 150 shares traded broke 75 cents to $15.50 and Nipissing, following its annual report dropped 5 points to 60 cents.

RENO GOLD TAKES THREE POINT DROP VANCOUVER LIST

Has Heavy Liquidation; Georgia River Eases; Premier Down

VANCOUVER, May 17 (CP)—Heavy liquidation in Reno Gold which dropped that issue over three points, tended to give active issues on the Vancouver stock exchange an easier tone today. Reno, with Georgia River and Crow's Nest accounted for 26,800 of the total 33,100 shares traded during the day.

Reno, opening firmer at 38½, gradually sold off to 37 cents before noon, continuing its decline in late trading to hit 35 cents bid, off 3½ cents from the opening price. Georgia River, at 2 cents, eased a half cent from its unchanged opening price at 2½ cents. Crow's Nest at 2½ cents, closed unchanged. Bridge River Consolidated at 7¾ cents, and Premier at 37 cents, lost a quarter and 2 cents respectively in light trading. The only other price change of the session was marked up by Big Missouri which eased 1 cent to 5 cents. The remainder of the list included Lorne at 11 cents, Calmont at 5 cents and Reeves McDonald at 10 cents, all unchanged.

VANCOUVER LIST

MINES	Bid	Ask
Big Missouri	.05	.06
George Ent	.01	.02
Georgia River	.02	.02½
Golconda	.10	
Grandview	.02	.05
Int C & G		.11
Lorne Gold	.11	.11½
National Silver	.01½	.02
Noble Five	.02½	.03½
Penn Orchile	.30	.40
Pioneer Gold	3.05	3.15
Porter Idaho		.05
Premier	.37	.40
Reeves McDonald	.10	.15
Reno Gold	.35	.36
OILS		
A P Consolidated		.05
C and E Lands		.14
Commonwealth		.04
Fabyan		.00½
Hargal		.05
Home Oil		.17
Mayland		.05
Royalite		4.25
Mercury		.07
McLeod		.16
Sterling Pacific		.04

CALGARY LIVESTOCK

CALGARY, Alta., May 17 — Receipts: Cattle 186, calves 1, hogs 369.

Steers: Good and choice $4.50 to $5.25; medium, $4 to $4.25; medium, $3 to $3.75.

Heifers: Good and choice, $4.35 to $4.75; medium, $4 to $4.25; medium, $3 to $3.75.

Fed calves: Good and choice, $5 to $5.40; medium, $4.50 to $4.75.

Cows: Good, $3 to $3.75; medium, $2.50 to $2.75; common, $1.50 to $1.75; canners and cutters, $.50 to $1

Bulls: Good, $2 to $2.50; common, $1 to $1.75.

Sheep: Good handyweight, $3 to $3.50; common, $1 to $2.50.

Lambs: Good handyweight, $5.25 to $6; common, $3.75.

Hogs: Select bacon, $3.80; bacon, $3.30; butchers, $2.80.

LONDON CLOSE

LONDON, May 17 (AP)—Braz Trac $11½; C P R $14⅝; Hydro Elec $7¼; Int Hold & Inv $13-16; Int Nkl $6¾; Brit Amn Tob £8 15s; Distillers £2 3s 6d; Dunlop Rbr 10s 3d; Ford £1; Hud Bay 16s; Imp Chem 13s 9d; Imp Tob £3 15s 10½d; Shell T & S T £1 12s 6d; Vickers 6s 1½d; Brit five pct war loan 1948 £101 12s 6d; Brit 4½ pct war loan £101 15s; Brit four pct 1960-90 £100.

Salmon Taken at Procter, Week-End

PROCTER, B. C., May 17.—Fish reported caught on Saturday were, a seventeen pound salmon by A. Settle of Procter, a seven-pound salmon by Sid Cockman of Procter, a 10 and a nine-pound salmon, also a three-pound char, by T. Homersham, W. S. King, a 10-pound salmon and George Ferguson a nine-pounder. The latter three fishermen were from Nelson.

BETTER TONE ON MONTREAL CURB

MONTREAL, May 17—Trading increased on the Montreal curb market today and prices ruled generally unchanged with a better tone. Imperial Oil, the active leader, advanced ¼ at 9 while International Petroleum also gained ¼ at 11¼. Beauharnois Power at 60 cents, Reliance Grain at 6½, Hiram Walker at 2⅞ and Walker preferred at 9½ all closed unchanged

Imperial Tobacco preferred made one of its rare appearances selling at 4½.

In the mining section, Amulet and Don Rouyn both touched new lows at 7 cents and three-quarters of a cent, respectively. Cartier Malartic was also weak, losing a cent at 6 cents. Noranda gained 50 cents at $14.75.

CHICAGO GRAIN VALUES RECEIVE VIGOROUS HOIST

Adverse Crop News Gives Impetus; Heavy Selling Causes Loss

CHICAGO, May 17 (By John P. Boughan, A P market editor)—Piling up of evidence that domestic winter wheat crop prospects had deteriorated and not improved since May 1 gave a vigorous hoist to grain values.

Wheat rose to about three cents a bushel over last week's low, influenced especially by an official report that 60 per cent of winter wheat acreage in Nebraska would be abandoned, an amount 20 per cent more than the May 1 government forecast. Heavy selling to realize profits, however, led to setbacks from top prices.

Wheat closed unsettled, ½ to ¼ above yesterday's finish, corn at ½ decline to ¼ advance, oats unchanged to ¼ higher, and provisions, unchanged to 15 cents up.

EXCHANGES

MONTREAL, May 17 (CP)—British and foreign exchange in relation to the Canadian dollar, as compiled by the Royal Bank of Canada, closed today as follows:

Argentina, peso	.2936
Australia, pound	3.3178
Belgium, belga	.1586
Brazil, milreis	.0837
Czechoslovakia, crown	.0336
Denmark, krone	.2270
Finland, finmark	.0203
France, franc	.0446
Germany, reichsmark	.2700
Great Britain, pound	4.1363
Holland, florin	.4582
India, rupee	.3106
Italy, lire	.0582
Japan, yen	.3586
Jugoslavia, dinar	.0204
New Zealand, pound	3.7602
Norway, krone	.2078
Poland, sloti	.1276
Roumania, leu	.0069
South Africa, pound	5.4266
Spain, peseta	.0922
Sweden, krone	.2106
Switzerland, franc	.2212

United States, dollar, 12 15-16 per cent premium.

Imprisonment Will Quench Desire to Parade in the Nude

Tolmie Declares Was the Only Step Possible; Rumors Are False

OTTAWA, May 17 (CP)—"They won't be so anxious to have their parades when they get out of jail," declared Hon. S. F. Tolmie, premier of British Columbia, commenting here today on the recent nude demonstrations of Doukhobors in the Nelson area.

"What other way was there besides arrest?" he asked. "We can't let the Doukhob continually flaunt our laws and make constant trouble without taking some action."

Premier Tolmie, during the interview, discussed present conditions in the coast province. He was not thinking of election now, he said. He did not have to appeal to the electors for another year, and also declared he has no intention of resigning the premiership, despite recent rumors.

"I am fit and right on my toes," he told the interviewer.

Baden-Powell and 30 Others Remember Mafeking Defence

LONDON, May 17. (CP cable)—Lieut.-Gen. Lord Robert Baden-Powell, defender of Mafeking in the South African war, today held a private luncheon to celebrate the 32nd anniversary of the relief of that little town by Field Marshal Lord Plumer, then a colonel.

Thirty persons associated with Lord Baden-Powell in the defence of Mafeking, which held out for seven months against a besieging force numbering 3000 to the 1000 or less in the garrison of irregulars, and in its relief, attended the luncheon.

Rev. Mr. Crick Says Farewell to His So. Slocan Church

SOUTH SLOCAN, B. C., May 16.—The Rev. W. J. Crick of Nelson officiated at morning service and Holy Communion in St. Matthews church on Sunday when he preached a Whitsuntide sermon from Acts II and Verse 1: "They were all with one accord in one place." This is the last Sunday morning service that Mr. Crick will officiate at before leaving for the old country.

WHEAT ADVANCES AFTER DROPPING ON WINNIPEG PIT

Crop Damage Reports Continue From Winter Wheat Area in U. S.

WINNIPEG, May 17 (CP)—Adverse crop advices from the United States winter wheat area steadied a flagging grain market here today to send wheat prices again on the upward climb. Values generally displayed a firm undertone for the major part of the session and advances of more than half a cent were shown at the close.

All deliveries moved in parallel, each ⅝ cent higher, May closing at 63⅛; July at 64 and October at 66⅛.

Strengthening prices at Liverpool sent local values off to a good start at the opening and prices, after fluctuating erratically at mid-session under weakness in stock markets, advanced firmly until the close.

Crop-damage reports continue to be received from winter wheat territory of the U. S. Reports from Europe indicate that traders there are keeping a close check on developments in the American wheat crop.

TORONTO STOCKS

Arno	.01
Ajax	.70
Amulet	.06
A P Consolidated	.05
Base Metals	.30
Bidgood	.01¾
Barry Hollinger	.40
Big Missouri	.05½
Calmont	.04
C and E Lands	.15
Chemical Research	.50
Clericy	.00¾
Dome	11.00
Dalhousie	.08
Eastcrest	.05¼
Eldorado	1.00
Foothills	.03
Falconbridge	.50
Granada	.60
Home Oil	.19¼
Howey	.29¼
Hollinger	4.73
Hudson Bay	1.02
International Nickel	5.65
Kirkland Lake	.27
Lake Shore	26.50
Macassa	.25
Mandy	.02¼
Malartic	.03⅛
McIntyre	15.40
Mining Corp	.65
Newbec	.01¾
Nipissing	.55
Newbec	.01¾
Noranda	14.85
Pend Oreille	.40
Premier Gold	.36
Sherrit Gordon	.21
Siscoe	.55
Teck Hughes	3.47
Vipond	.26¼
Ventures	.24
Wright Hargreaves	2.21
Waite Ackerman	.20

FAWCETT IS FOUND GUILTY OF HOLDUP

Companion of Bagley Says Was at False Creek Mill at Time

VANCOUVER, B. C., May 17.—After deliberating for two hours, an assize court jury this afternoon returned a verdict of guilty against Gordon Fawcett, 23 year-old companion of William Bagley in the escape from Oakalla jail in January.

Fawcett was charged with the holdup of the Bank of Montreal, Cambie street and Sixteenth avenue, on September 19.

Taking the witness stand in his own defence, Fawcett testified that he was at the plant of the Joseph Chew Shingle Co., West Sixth, at the time of the holdup.

The robbers were frustrated by E. Lepage Robertson, youthful teller. Robinson concealed his money and opened fire on the bandits.

Ross Utley and Glen Fleming were with him at the mill, said Fawcett. Charged with the latter, Utley and Fleming were acquitted in police court by Magistrate J. A. Findlay, who dismissed the charge against them.

J. L. Chew, crown witness, stated that Utley and Fleming were in his mill on the morning of September 19, when the bank was held up. A third man was with them, he said. Fawcett claimed to be the third man.

The holdup took place at 9:35 a. m., and Fawcett swore that he was in the False Creek mill from 8:30 or 9 o'clock to [illegible] or 11:30 a. m.

He was identified by a woman customer of the bank, and by a 12-year-old girl.

B.C. Prepared to Enter Agreement Land Settlement

VICTORIA, May 17 (CP)—B. C. is prepared to enter into agreement with federal government where by land settlement will be used as a relief measure for the partial solution of unemployment problems, by the placing of selected families under conditions which they can maintain themselves. It was learned today at the legislative buildings.

The cabinet gave detailed consideration to the proposals of its advisory committee during the day, and reached agreement on the final submissions that are now to be made to Ottawa on the point, it was stated by acting premier Pooley.

Prayer Is Subject, St. Paul's Women's Missionary Society

St. Paul's Women's Missionary society took as their subject, "Prayer," at their regular meeting Tuesday afternoon. Several members read some very interesting leaflets on "Prayer."

Some very interesting pictures illustrating Korean home life were shown by Mrs. D. Maloney.

Later the gathering was entertained by Miss Helen Ferguson, who, accompanied by her mother, Mrs. T. J. S. Ferguson, rendered selections on the violin.

DOW JONES AVERAGES

30 industrials	54.04 up	.08
20 rails	18.05 off	.20
20 utilities	22.72 off	.21

WINNIPEG GRAIN

WINNIPEG, Man., May 17.—Grain quotations:

	Open	High	Low	Close
Wheat:				
May	62½	63⅛	62⅜	63⅛
July	63¾	64⅛	63⅛	64
Oct.	65¾	66½	65⅝	66⅛
Oats:				
May	36	36¾	36	36⅝
July	32¾	33¾	32¾	33⅛
Oct.	29¾	30⅛	29¾	29⅞
Barley:				
May	40⅛	40⅛	40⅛	40⅜
July	39½	40⅛	39⅜	39¾
Oct.	33⅜	34	33¼	33¾
Flax:				
May	84	84	82¾	82¾
July	86	87	84⅛	84⅛
Oct.	88	90	87¼	87½
Rye:				
May	41⅛	42¼	41⅛	41⅞
July	42⅛	43⅛	42⅛	42¾
Oct.	43½	44⅛	43¼	43⅞

Cash close:

Wheat: No. 1 Hard, 63⅜; No. 1 Nor., 63⅝; No. 2 Nor., 60⅛; No. 3 Nor., 56⅝; No. 4, 55⅛; No. 5, 50⅝; No. 6, 46⅛; Feed, 44⅛; Track, 63⅛; No. 1 Dur., 55⅛.

POWER DISPUTE BEING ARGUED IN CRANBROOK

City Will Not Accept the East Kootenay Power Contract Amendment

CRANBROOK, B. C., May 16.—Considerable discussion of the power situation took place at the May meeting of the Cranbrook city council. Since negotiations with the East Kootenay Power company over the renewal of the contract between them and the city begun there has been difficulty in coming to an agreement. The contract submitted to the city contained a clause giving the power company the right to amend the present rates and the council protested this right and refused to sign the new contract. The next suggestion received involved a higher rate for the supplying of electrical energy to the city and stated that in addition the city must purchase the sub station near the Niblock home on Baker Heights at a cost of $10,000.

This proposition was also turned down by the council and enquiries begun as to the possible costs of the city's obtaining its own power. A month ago another proposition was received by the city involving a rate which the power company said would be slightly lower than the present rate. But the contract still contained the clause requiring that the city purchase the Baker Heights substation. At this week's meeting this proposition was turned down and it was decided to inform the power company that the city was willing to enter into a contract on the old terms, conditions, rates and so forth and will renew for a period of five or 10 years as before, but will otherwise proceed to obtain its own power. The decision will go to the head office in Montreal and will be acted on from there. The city fathers in the meantime have been obtaining figures and costs re establishing of their own plant and have taken the necessary steps to make this a possibility.

DOMINION LIVESTOCK

WINNIPEG, May 17— Receipts: Cattle 95, calves 25, hogs 430.

Steers, up to 1050 lbs.: Good and choice $4.75 to $5.50.

Steers, over 1050 lbs.: Good and choice $4.75 to $5.50.

Heifers: Good and choice $4.25 to $5.

Fed calves: Good and choice $5 to $6.

Cows: Good, $2.75 to $3.50; canners and cutters, $.75 to $1.50.

Bulls: Good $1.75 to $2.

Stocker and feeder steers: Good $3 to $3.75.

Stock cows and heifers: Good $2.50 to $3.25.

Milkers and springers: $25 to $40.

Veal calves: Good and choice $4 to $5.

Hogs: Select bacon, $1 per head premium; butchers $1 per head discount; heavy 2.90.

Lambs: Good handyweight, $6.25 to $6.75; good heavies $4.50 to $5.50.

Sheep: Good heavies $2 to $2.50; good handyweight, $2.50 to $3.

EXCHANGE RATES

NEW YORK, May 17—Sterling exchange steady at $3.64¼ for 60-day bills, and at $3.66 for demand.

Canadian dollars 11½ per cent dis.

Francs 3.94 11-16 cents.

Lire 5.14¾ cents.

Uruguay 47.25 cents.

Marks 23.88 cents.

CANADIAN JUDGES ARE TOO NUMEROUS AND UNDERPAID, SAYS BENNETT ON TAX BILL

States Judiciary Does Not Reflect Genius of Profession

DUAL APPOINTMENT SYSTEM A CAUSE

Has Been Too Much Political Patronage in Appointment to Bench

OTTAWA, May 17 (CP)—Canadian judges are too numerous and underpaid, Premier R. B. Bennett told the house of commons today. The judiciary as a whole does not reflect the genius of the legal profession from which it is recruited, and in too many instances political patronage, rather than individual merit, has elevated a man to the bench.

As a prologue to the passing of a bill levying a special income tax of 10 per cent against judges, army and navy men, and Royal Canadian Mounted police, the prime minister, a former minister of justice and a past president of the Canadian Bar association, spoke candidly on the judiciary of the country. The low salaries paid to judges, he said, have resulted in "a judicial body which does not reflect the genius of the legal profession in this country."

DUAL SYSTEM

The dual system of appointments—the Dominion and the provinces—has produced too many judges, and "instead of a few highly trained minds upon the bench, you have large numbers of indifferent minds administering justice."

In recent years considerable criticism has been levelled at the judiciary, proceeded Mr. Bennett; this resulted from two causes—the calibre of the men on the bench, determined largely by the low salaries paid and "I am saying this in no overly critical sense at all as indicating one party more than another—there has been too much political patronage concerned in appointments to the bench. The result has been the test whether a man is entitled to a seat on the bench has seemed to be whether he has run an election and lost. In few instances has the test been the merits of the appointee."

The prime minister made one observation evidently relating to the establishment in Canada of a court similar to the privy council of Great Britain, the final court at present for Canadian litigation. "We can never hope," he said, "to make up a court of final resort of which the ex-minister of justice (Hon. Ernest Lapointe) has spoken in times gone, until we are able to attract by suitable salaries during the period of active service and adequate retiring allowances thereafter, men of outstanding position in the profession who are leaders at the bar."

MANY VOLUNTEER CUT

Although they were underpaid, many judges—not a majority, however—had volunteered to make contribution to the Dominion in this time of stress, said the prime minister. Judges, army and navy men and Royal Canadian Mounted police were not included in the general salary reduction for the public service because of special circumstances. Believing the salary slash should be general, the government, explained Mr. Bennett, levied the special income tax against these three classes.

MONTREAL PRODUCE

MONTREAL, May 17.—The long-expected increase in butter receipts failing to materialize today, the Montreal butter market remained firm and unchanged today at 16½ cents per pound, for No. 1 finest in carlots or less. At this time last year Montreal was selling butter for export, there being a surplus here, but this year so far there has not been enough for domestic requirements. Most of the western butter coming east was being sold at Toronto, where prices were slightly higher than here.

On the cheese markets prices were shaded ⅛ to 9⅛ per lb.

The egg market held steady with receipts on the light side.

Cheese—Current receipts, .09⅛ to .09¼.

Butter—No. 1 finest, .16½.

Eggs, in cartons—Fresh specials, .23 to .24; fresh extras, .22 to .23; fresh firsts, .19 to .20.

CURRENCIES DOWN

NEW YORK, May 17—Narrow fluctuations were registered by British currencies on local foreign exchanges today. The Canadian dollar closed 5-16 cent lower at 88½ cents, and the pound sterling ended the day ½ cent lower at $3.66¼ for cable transfers.

AUTO TRAFFIC IS DOWN ON DISTRICT FERRIES IN APRIL

Motor Traffic Is Generally Slower Throughout the District

Automobile traffic on every ferry in the district showed a sharp decline with the exception of the ferry at Grey Creek which had a slight increase in the month of April, just past, as compared with the same period in 1931. In fact motor traffic of all kinds was generally slower this spring, although the light and heavy truck traffic showed a good gain at the Nelson ferry.

Freight and passenger transport shows light gains on some of the larger ferries.

Figures of the month of April, 1932, and for the corresponding period in 1931 follow:

	1932	1931
NELSON FERRY		
Autos	4960	5616
Trucks, light	427	247
Trucks, heavy	750	517
Motor buses	24	24
Rigs	83	100
Passengers	21862	21728
Freight, tons	511½	309
Horses	14	3
Cattle	4	—
Graders	4	1
Caterpillars	3	1
Tractors	—	1
NEEDLES-FAUQUIER FERRY		
Autos	112	262
Trucks, light	12	36
Trucks, heavy	31	10
Rigs	41	34
Passengers	490	833
Freight, tons	35½	29¼
Horses	16	3
Cattle	2	3
Tractor	1	3
Graders	1	—
ARROW PARK FERRY		
Autos	166	252
Trucks, light	10	47
Trucks, heavy	28	86
Rigs	17	10
Passengers	887	1277
Freight, tons	50	36
Horses	3	50
Cattle	—	3
Stock	—	8
Bicycles	—	2
HARROP-LONGBEACH FERRY		
Autos	464	626
Trucks, light	57	77
Trucks, heavy	169	149
Motorcycles	50	21
Rigs	20	32
Passengers	1352	1624
Freight, tons	124	120
Horses	8	5
Cattle	3	—
Stock	14	—
Tractors	4	2
Graders	2	1
GREY CREEK BALFOUR FERRY		
Autos	366	269
Motorcycles	2	3
Rigs	1	1
Passengers	433	266
Freight, tons	75¾	41¼
Horses	3	4
KOOTENAY-CRESTON FERRY		
Autos	281	900
Trucks, light	48	50
Trucks, heavy	154	203
Rigs	249	146
Passengers	1088	1601
Horses	21	15
Cattle	36	5
Saddle horses	81	61
Goats	—	28
Pigs	—	3
CASTLEGAR FERRY		
Autos	2357	3048
Trucks, light	307	428
Trucks, heavy	679	652
Motor buses	108	210
Motorcycles	37	53
Rigs	440	194
Passengers	9915	12131
Freight, tons	568½	584½
Horses	24	20
Cattle	43	82

MONTREAL STOCKS

Asbestos Corporation	13
Atlantic Sugar	21
Bell Telephone	88
Brazilian T L & Power	9⅛
British American Oil	8¾
Canada Bronze	8½
Canadian Car & Foundry	4
Canadian Cement	3⅛
Can. Cement pfd	31
Can. Industrial Alcohol	.60
Canadian Power	.75
Cons Mining & Smelting	35
Dominion Textile	40
A P Grain	4
Imperial Oil	9
Imperial Tobacco	4
Massey Harris	2½
Montreal Power	27
Quebec Power	13
Shawinigan	19⅞
So Canada Power	10
Steel of Canada	12⅞
Winnipeg Railway	2¾

TORONTO INDUSTRIALS

Bell Telephone .	89½	88	88½
Brazilian	9¼	9	9¼
B A Oil	9	8¾	9
Canada Dredge.			8¾
Canada Gypsum.	3	2⅞	3
Canada Malting.			10¾
Cons. Bakeries..			5¾
Cons. Mining ...			38½
Distill Seagrams			3⅝
Dominion Motors			1⅞
Ford of Can. "A"	7½	7¼	7½
Imperial Oil	8⅞	8⅝	8⅞
Internat Nickel.	5⅝	5½	5½
Internat Pete ..	11¼	11	11⅛
Loblaw "A"			9½
Massey Harris ..			2½
Ont Equit Life ..			6
Page Hersey			41

Increase Your Crops By Using
ELEPHANT BRAND
FERTILIZERS
Ammonium Phosphate — Sulphate of Ammonia
Triple Superphosphate
FOR SALE AT
Nelson—Wood Vallance Hardware Co., Ltd.
Bonnington—Bonnington Co-operative.
Harrop—Harrop and District Co

BROAD WINDSOR BEANS
35c pound
Mann, Rutherford Drug Co.

U. B. C. PLAYERS WELL RECIEVED BY TRAIL HOUSE

Three-Act Comedy "Alice Sit-by-the-Fire" Played in K.P. Hall There

TRAIL, B. C., May 17.—The University of B. C. Players' Club's seventeenth annu spring performance, "Alice Sit-by-the-Fire," which was played in Nelson Monday, was staged here tonight in t. K. P. hall under the auspices of the Arthur Chapman chapter of I.O.D.E.

The comedy, which was written by Sir James M. Barry, was performed before a large audience who heartily applauded the excellent acting of the players.

Again Miss Margery Ellis ably carried the role of the leading lady, and was well supported by Jack Ruttan, as her husband, and Miss Betty Wilson and Harold Lando as their children.

Miss Nancy Symes in the role of Ginevra Dunbar, a friend of the family; Alistair Taylor as Steve Rollo, also a family friend; Miss Mary Darnbrough as the nurse; Miss Swanhild Matthison as Richardson; and Miss Alice Morrow as Fannie, the maid, were all excellently acted.

The show was under the direction of Sydney Risk.

For Modern Plumbing at Moderate Prices
SEE
VIC GRAVES
MASTER PLUMBER
Opp. City Hall Phone 815

Motor Freight Lines
PHONES
77 AND 171
All Loads Insured
ELK'S T. T. & F. LTD.

WOOD
2 Ricks 12-in. Fir .. $6
2 Ricks 16-in. Fir .. $7
1 Cord 4-ft. Fir $7
2 Ricks 12-in. Birch $7
2 Ricks 16-in. Birch $8
COAL
Galt Lump $11
Galt Nut $9
STORAGE — MOVING
DISTRIBUTION
PHONE 53
BURNS
Coal & Cartage

CO-DEFENDANTS ARE RIVALS IN TRAIL ACTION

Donaghy and Housser Lead Opposing Defences to Singleton Suit

D. MacDONALD IS FOR PLAINTIFF

Mrs. Singleton Hurt in Stage When It Bumped Wood Ramp in Street

A spirited contest between defendants is the feature of the trial now proceeding at the assizes here, of the suit of John Singleton, his wife, Agnes Singleton, and their small son William, of Trail, against Frank Campbell, Trail stage operator, and Moncrieff & Vistaunet, construction firm, for damages for injuries sutained by Mrs. Singleton when the stage was bounced on a ramp placed over a fill on Victoria street, Trail, by the contractors.

The trial opened Tuesday morning, with Donald MacDonald of Trail conducting the case for the plaintiffs, while Dugald Donaghy of Vancouver was counsel for the defendant Campbell in association with H. W. McInnes of Trail, and G. E. Housser of Vancouver had charge of the defence for the construction firm. As each witness for the plaintiffs finished direct testimony, usually two cross-examinations followed, one for each defendant. But it was after the plaintiffs' case was all in during the early afternoon and the witnesses for Campbell, the stage operator, were taking the stand, and were being cross-examined by Mr. Housser on behalf of Moncrieff & Vistaunet, that Mr. Donaghy drew attention to the unusual situation.

NO STAGGERING OF WITNESSES

In view of the "curious contest" that had developed between the co-defendants, Mr. Donaghy suggested that he was being placed at a disadvantage in having to put all his case in, while Mr. Housser was unhampered, and he proposed to Mr. Justice Murphy that he and Mr. Housser call witnesses alternately.

Mr. Justice Murphy, however, said the court could not "stagger" witnesses, and that the defence cases would have to be entirely separate.

The chief time the two defences were in agreement was at the conclusion of the case for the plaintiff, when the afternoon session opened with motions by both Mr. Donaghy and Mr. Housser for a nonsuit, each as to his own defendant. His lordship ruled against the motions and required formal evidence to be presented in either case.

At the noon adjournment the case for the plaintiffs was closed, and at the afternoon adjournment that for the defendant Campbell. The case for the defendant firm, Moncrieff & Vistaunet, will open Wednesday morning.

Three witnesses were placed on the stand by Mr. MacDonald for the plaintiffs—Mrs. Singleton, who testified as to the accident and as to her injuries; Mr. Singleton, who gave the angles that he came in contact with; and Dr. Daniel J. Crawford, who attended Mrs. Singleton after the accident.

The accident occurred about 10:10 o'clock on the night of April 6, 1931, when the stage, in which Mrs. Singleton and her two children were returning, with another passenger, from Rossland, struck a plank and bounced, Mrs. Singleton receiving an injured arm and scratches on the head, while the little boy got a cut on the nose which required a stitch.

MRS. SINGLETON'S INJURIES

After Mrs. Singleton's return home from hospital a day later, she found that her back was also injured, and that she suffered internally. She testified that she also had "queer turns" during which she "went away" or swooned. Both husband and wife declared that she had previously been remarkably healthy. It was stated that whereas she formerly did her own housework, she now had to have a maid.

Dr. Crawford was examined at Campbell, when interviewed by him, said to get everything the doctor ordered "and send the bill to me."

Dr. Crawford was xeamined at great length, giving particulars of Mrs. Singleton's injuries and of the treatment given. While the X-rays showed no bones broken or organs physically injured, he expressed the opinion that she would not again be able to do more than light housework, though he held that certain organic troubles he had discovered were probably in existence before the accident, and were aggravated by it so as to now become noticeable. These included nervous tension, high blood pressure, and kidney trouble.

EIGHT CAMPBELL WITNESSES

Eight witneseses were placed on the stand by Mr. Donaghy for the defendant, Campbell.

J. D. Anderson, Trail surveyor, explained a plan he had drawn of the Victoria street block where the accident occurred, the roadway comprising a 24-foot width of concrete, flanked by asphalt strips 19 feet wide. He xeplained that the grade was 6.8 feet higher at the center line of Bay avenue than at the center line of Cedar, and that the principal rise in grade was to 3.9 per cent after the middle of the block, the fill and its wooden "bridge" being before this rise.

Mr. Campbell, the defendant, stated he had been over this roadway earlier in the day and it then contained no obstruction. At the time he struck it with the stage, it was raining, and the wet planks did not present any difference to his eye from the rest of the roadway, one reason evidently being that they did not show up against the rise behind them. After the accident he took Mrs. Singleton into the hospital, and took a flashlight picture of the obstruction, which was a ramp that lifted the roadway to 10½ inches above the general level.

He was cross-examined by Mr. McDonald as to how he came to travel 58 feet, or 38 feet more than the width of the obstructioon, after hitting it, and by Mr. Housser as to having once collided with a hydrant.

Arthur Seamark, truck driver, told of seeing the accident while standing on the adjacent street corner, and of seeing two or three private cars also bumped on it just before, one driver putting his head out of the window and cursing fluently.

LIGHTS PLACED AFTERWARD

Constable William Irvine of the Trail police force stated he looked up Mr. Moncrieff at the Arlington hotel after the accident, and as a result four red lanterns were placed on the obstruction. Before they were placed there he directed traffic at that point for about 45 minutes, standing on the structure and signalling cars with his flashlight to drive around the ends. Some were coming straight for the obstruction as if they did not see it. Several drivers stopped their cars to ask why he was making them detour.

Mrs. Rose Spain, the remaining passenger in the stage, stated Mr. Campbell was driving at only a "comfortable speed" when the accidint occurred. Her own injuries were trifling.

Albert Koehn, Campbell's relief driver, explained that he had detoured by Cedar street all that day on account of the work he saw going on in the street, but he was not near enough to see the bridge and so did not mention it to his employer when the latter took over.

Edgar Jamieson, 2nd foreman of the Trail district, said he thought he had broken a spring when he struck the obstruction that evening, after coming around the Bay avenue corner, but found he had not. He did not see the obstruction till right upon it.

The last witness for the defendant Campbell was Mr. Miner, a taxi-driver, who stated that on a wet night not enough illumination would be thrown on the obstruction to show it up.

PULFORD'S CREAM OF OLIVES
For Sunburn and Windburn
Smythe's Pharmacy
Prescription Specialist
PHONE 1
SHOP WITH US BY MAIL

PHONE 44 TAXI and TRANSFER
Daily Freight Schedule to Trail and Rossland. Leaves Nelson at 10 a.m. Trail Depot Dominion Garage; Rossland Depot, L. D. Cafe. CON CUMMINS

GLASSES —
J. A. C. Laughton, R.O.
OPTOMETRIST AND OPTICIAN
SUITE 205-206 MEDICAL ARTS BUILDING

Phone 35 TAXI
The Best of Service
Careful, Courteous Drivers
Nelson Transfer Co., Ltd.

With the Stars

Clarke Gable doesn't lack for charming feminine company—as you see him here with his wife (center) and brilliantly-gowned Norma Shearer.

REPORT PROGRESS ON SCOUTING HALL

Have $300 on Hand for Building; to Canvass City for Memberships

At a meeting of the Nelson Scout association in the city hall Monday evening, reports of progress toward erecting a permanent home for the Scouts, Guides, Cubs and Brownies were made by various committees.

The finance committee reported funds in hand totalling over $300, being made up of a balance of $150 from previous drives; a donation of $50 from the Rotary club; $60, the proceeds of a recent whist drive; and over $40 in membership tickets sold. About $900 is necessary to complete the building according to present plans.

There have been four working bees held on the excavation of the site of the proposed hall on the southeast corner of the Recreation grounds, and the major part of the work of digging and moving the earth necessary has been done, and a few more bees will finish the excavation, according to the report of the building committee.

An executive under President H. H. Hinnitt is determined to see this building completed, and toward this end is leaving no stone unturned. In this connection a city-wide drive is being made on Saturday, May 21, to sell memberships in the Scout association. These memberships are sold at a dollar each, and he proceeds of the drive will go toward the hall.

Teams of canvassers will start out on a city-wide canvass on Saturday next, and it is hoped that they will receive the support of the citizens generally.

TO INVESTIGATE OIL COMPANY AFFAIRS

CALGARY, May 17 (CP).—Because of transactions of an alleged questionable nature, E. V. R. Jones, official receiver, today filed a recommendation at the court house for an investigation into the affairs of New Illinois Alberta Oils, Limited. Mr. Jones' recommendations followed on bankruptcy proceedings.

USED CARS never SO LOW PRICED
Yes, we need the room . . . need it badly. And for that important reason we're forgetting former costs and sacrificing these wonderful cars at prices never before offered.
1931 Chevrolet Sport Sedan
This beautiful Maroon Chevrolet has 6 wire wheels, luggage carrier, and other extras. Good oversize tires and 1932 license $695
1929 Whippet-Six Sedan
Very low mileage—Exceptionally good tires. The upholstery and finish show it has had the best of care $345
1928 Buick Special Six 5-Pass. Sedan
A beautiful, roomy, Cobalt Blue Buick—Carefully reconditioned—will give good service for many thousand miles $600
1928 Chevrolet Standard Coupe
Only run 16,000 miles. It has been carefully checked over and is in A-1 condition. Has 1932 license $295
1930 MARQUETTE SEDAN
This late model Marquette has only gone 9000 miles, and was owned by a local business man who is a very careful driver. See it today $845
Nelson Transfer Co., Ltd.

KOOTENAY LAKE FERRY
The Kootenay Lake Ferry will not make her usual morning trip today, but will leave Fraser's Landing at noon.
Provincial Public Works.

Your House is as Good as its Hardware
UTILITY
Combined With
GOOD TASTE
The appearance of many an expensively built, well-designed house is ruined by using the wrong kind of hardware—come in and talk it over. Let us furnish you the right style of hardware, guaranteed to give satisfactory service, at a lower price than you will pay for the wrong kind.
Wood, Vallance Hardware Company, Limited
WHOLESALE – NELSON B. C. – RETAIL

CHAMBER TO PUT PROPOSAL UP TO THE FAIR BOARD

Will Also Offer Cooperation for Mining Exhibit at the Fair

STATESMEN ASSURE OPPOSE GOLD TAX

Chamber Urges Northwest Mining Association Send Silver Men Fernie

At the monthly meeting of the executive of the Chamber of Mines of Eastern British Columbia Tuesday night, it was decided to have a delegation wait shortly on the board of directors of the Nelson Agricultural and Industrial association with a proposition regarding the fair. The delegation will be empowered also to assure the fair board the full cooperation of the chamber in the matter of a mining exhibit at the fair.

PROMISE SUPPORT AT OTTAWA

Letters from Senator R. F. Green, Grote Stirling, M.P. for Yale, and J. A. Fraser, M.P. for Cariboo, in answer to the request of the chamber that they exert their influence with the minister of finance against a possible tax of $1 per ton on gold ore irrespective of value, all expressed agreement with the views of the chamber and promised support. While W. K. Ealing, M.P. for Kootenay West, has not yet answered, Mr. Stirling's letter reported the West Kootenay member as actively at work on the matter. Hon. H. H. Stevens, minister of trade and commerce, was not in Ottawa when the chamber's representations arrived, but his secretary, W. H. Grant, wrote that he had sent a copy to Hon. E. N. Rhodes, finance minister.

URGE SPOKANE DELEGATION

Through President E. W. Widdowson, the chamber has urged the Northwest Mining association directorate at Spokane to send a silver delegation to the convention of the Associated Boards of Trade of Eastern British Columbia at Fernie at the end of the month, in order to inform the convention of what is being done in the various mining states to rehabilitate silver.

Inquiries for gold properties continue to pour in to the chamber. Every inquirer is furnished with a list of prospects corresponding broadly to the requirements he has specified.

TOMATO GROWERS ASK FAIR VALUE SET ON IMPORT

B. C. Crop Piling Up With Cars Awaiting an Outlet

VICTORIA, May 17—British Columbia tomato growers with the full support of provincial government made a united appeal to Ottawa today for the fixation of a fair market value on imported tomatoes to apply by May 23 at the latest. Wires were sent by hot house tomato growers to the federal department of agriculture and other Ottawa circles. The representations were supported by a telegram from Hon. Wm. Atkinson, minister of agriculture, personally to Premier Tolmie, asking him to lay the case for the British Columbia grower before the federal authorities. The wire was in part as follows: "Hot house tomato growers delegation representing industry worth more than $400,000 to province last year urges that Ottawa be asked through you immediately to five fair value for duty purposes of imported tomatoes on last year's basis. Local crop piling up with several cars awaiting outlet today. Growers maintain value for duty purposes will not materially alter present consumer prices because dealers are getting sole benefit from absence of value fixation. Suggest value be fixedimmediately or by May 23 at latest because supplies will continue Sunday and Victoria day with no outlet, causing glut."

Oscar Johnson of Procter Is Railroad Sweepstake Winner

PROCTER, B. C., May 17.—On Friday evening at All Souls church Ronald William, the infant son of Capt. and Mrs. W. Haig-Smellie was christened with Rev. Clyde Harvey officiating. Maurice Major and Miss Margaret Smellie, in proxy for Miss E. B. Field of Vancouver were the god parents. A delightful evening was spent afterwards at the home of Miss J. MacLean.

Oscar Johnson received word today that he held a winning ticket in the railroad sweepstake which will net him $75. This sweepstake is open to railroad employees only.

Miss Margaret Smellie has left for Nelson where she will be leaving shortly for Spokane to spend a few days.

Dr. Williams and S. G. Blaylock of Trail motored over on Sunday to spend the day fishing.

Stamp Tax Passes Committee of Ways and Means, Ottawa

OTTAWA, May 17.—Budget provisions for stamp taxes on checks, money orders, etc., passed the committee of ways and means of the house of commons tonight, without discussion. The resolution calls for the imposition of a three-cent tax on checks, receipts to banks, money orders, travellers' checks, post office money orders, bills of exchange and promissory notes over $5 and up to $100. Instruments exceeding $100 take a six-cent tax.

William Griffin of West Suffield, Conn., has a pet crow that follows him to school every day.

Pullovers
FOR GOLF OR TENNIS
The new sleeveless sweaters in white or trimmed are the ideal garment for golf or tennis. We have a large selection in both the sleeveless and pullovers in plain colors and fancy mixtures with hose to match.
$3.50 to $7
Emory's Ltd.

WILL OPEN MORE RELIEF CAMPS IN TRAIL VICINITY

So States Hon. R. W. Bruhn, Minister of Public Works

TRAIL, B. C., May 17.—Available camps for unemployed in this district, at present unoccupied, will be made use of shortly and government road building equipment will be swung into action in order that planned improvements to the highways adjacent to Trail may be proceeded with at a considerable faster rate.

The half mile of highway in the vicinity of Shutack's at Warfield which was surfaced last fall and proved satisfactory will be resurfaced shortly.

The open cut under the C. P. R. tracks just outside Trail city limits will be proceeded with.

A camp for unemployed single men will be opened on the Trail-Columbia Gardens highway and improvements in that vicinity proceeded with.

These were among the announcements made in Trail by Hon. R. W. Bruhn, provincial minister of public works, following an inspection tour of the district. Mr. Bruhn was accompanied his tour by Patrick Phillip, deputy minister of public works, William Ramsay, district engineer for the department, and W. A. Talbot, assistant district engineer.

DELEGATES MEET H. A

The minister was met at Castlegar by a delegation from Trail board of trade headed by President L. F. Tyson. At China Creek camp the party was joined by a civic delegation which included Mayor Bruno Lerose Alderman E. L. Groutage, City Clerk W. E. B. Monypenny and City Engineer S. S. McDiarmid.

Mr. Bruhn made it clear to the delegates that the provincial government was this year unable to undertake any elaborate program of public works. Most of the work to be done would be carried out for the relief of unemployment and he anticipated that much excellent and necessary work would be accomplished although it could not be expected that the same progress would be made as under ordinary conditions.

He expressed pleasure with the manner in which the camps for unemployed were being conducted in this district and was particularly pleased with the way the men in the camps were cooperating under the difficult conditions.

To the city's delegation, Mr. Bruhn stated that unemployment relief would be carried out on the direct relief basis. He was unable to give details until the agreement between the provinces and Dominion had been signed.

He was optimistic however that arrangements would be made between the government and the municipalities that each would share alike in providing materials so that work might be continued without becoming an impossible burden to the municipalities. He showed he was well informed on the civic angle of relief and its problems and was sympathetic to the petitions of the civic authorities He intimated that in cases where municipalities could not carry out work to advantage under direct relief, arrangements might possibly be made for married men to go to unemployment camps and the authorities would then provide direct relief to the families of the men.

It was pointed out to him that there was a considerable number of cases in Trail of families desirous of getting back to farms in this and other provinces. He promised that he would take up with the governments the question of assisting in providing transportation for such cases.

At Nelson Mr. Bruhn and party were met by Mayor W. A. Turner and members of the board of trade.

TRAIL FLOWER SHOW DATE IS SET, JUNE 21

TRAIL, B. C., May 17.—June 21 was set at the annual meeting of Trail Fruit Fair association last night, as the date for Trail's flower show. The event which is being staged by the Women's Institute and Trail Fruit Fair association, will be a one-day show only and will be staged in the skating rink.

S. H. Hopkins was elected president to succeed James Buchanan. Other officers elected were: S. G. Blaylock, honorary president; L. F. Tyson, vice-president; F. S. Willis, treasurer; C. W. Guillaume, auditor; G. F. Reinmann, secretary-manager. The executive committee named included Mrs. James Coupland, Mrs. F. S. Willis, Mrs. S. H. Hopkins, John (Ice) Young, Alex Ewing, George J. Kinnis and William Forrest.

The association decided to lend every encouragement to garden plot holders among employees of the Consolidated company. Decision as to the nature of the encouragement to be offered was left with S. H. Hopkins and G. F. Reimann.

We have the
NANCY 18-IN. TAPERED CANDLES
IN ALL SHADES
20c each——2 for 35c
Lovely shape and delicate colors.
Wonderful for decoration.
CITY DRUG CO.
Nelson's Dispensing Chemists

Read The Nelson Daily News Classified Ads.

NEWS OF THE DAY

A.O.F. Court Ellen meets tonight in K.P. Hall at 8 o'clock. (219

For Rent—Single or double housekeeping rooms. Annable block. (196

Suits $24. Rex Tailoring Co., Ltd. MacDonald agent, 315½ Baker (193

Today, May Festival, Mrs. Gilchrist's Lawn to to 6. Admission 25 cents including tea. (219

Unfurnished 3-room suite, Hardwood floors. Electric Frdg., also one furnished suite, Kerr Apts. (194

DANCE SHIRLEY HALL, FRIDAY MAY 20, ADMISSION 50c AND 25c REFRESHMENTS. GOOD MUSIC (220

I.O.D.E.
Queen Alexander Rose Day, Saturday June 4. Local Welfare work. Auspices Daughters of The Empire. (219

DANCE to AL'S RED ACES at GEM HALL, Saturday, May 21, 8 piece broadcast orchestra formerly Station CFAC, Calgary. 25c and 75c (220

Those unable to enter names at Club House for Wilson and Nox Cups Golf Handicap Tournament must phone entries to No. 83, prior to 5 p.m. May 20. (219

Weather permitting—W. I. meeting will be held at Mrs. W. Rutherford across lake, Friday, 2:30 ferry. Demonstration, luncheon table; tea in garden. Everybody welcome (220

We are in the market for strawberries, raspberries, gooseberries, blackberries, cherries, plums, greengages, currants and crabapples. McDonald Jam Co., Ltd. (208

Tulip tea and bake sale under the auspices of the ladies association of the First Presbyterian church at the home of Mrs. A. T. Parks, 411 Richards street, Friday afternoon from 3 to 6. (220

FUNERAL NOTICE

The funeral of the late Margaret Francis Allan will be held on Thursday, 19th May, at 2 p.m., from Trinity United Church. (2204

CELEBRATION AT YMIR MAY 24, BIG ROCK DRILLING CONTEST Baseball, log sawing and all other sports. Dance in the evening. Music by Trail Troubadours, five pieces. Entries in Drilling Contest must be in by 23rd. Address Ymir Sports Committee. (2162

SPEND YOUR WEDNESDAY HALF HOLIDAY AT THE AINSWORTH HOTEL AND HOT SPRINGS. A SWIM IN THE HEALTH-GIVING MINERAL WATERS IN THE POOL AND CAVE WILL DO YOU GOOD. GOOD MEALS AT THE HOTEL DURING ALL HOURS OF THE DAY. AFTERNOON TEA SERVED. MEALS 60c 75c AND $1 ARRANGE TO TAKE IN THE DANCE IN OUR DANCE HALL ON THE NIGHT OF 24th MAY. UNDER THE NEW MANAGEMENT OF A. A. VASSAR. (2206

Capitol THEATRE
MATINEE 2 P. M.
EVENINGS 7 AND 9 P. M.
Your last chance to see this wonderful production
Marlene Dietrich
and
Clive Brook
in
"THE SHANGHAI EXPRESS"
COMING TOMORROW
for Three Days
Maurice Chevalier
in
"ONE HOUR WITH YOU"
With
Jeanette MacDonald