Trail Beat Nelson 3-2 in Fast, Hard Game —Page Seven

Nelson Daily News

Kimberley Dynamiters Beat Coleman Miners 6-3 —Page Eight

VOLUME 33 | THE NELSON DAILY NEWS, NELSON, B.C. — TUESDAY MORNING, JANUARY 2, 1934 | FIVE CENTS A COPY | NUMBER 217

L94 - 31MAR34 -C
PROVINCIAL LIBRARY
VICTORIA B C

CALIFORNIA FLOODS TAKE TOLL OF 30

FOG CAUSES 6 FATALITIES IN ENGLAND

Road, Air, Rail and Water Traffic Is Tied Up

FLARES MARK THE STREET CORNERS

Electric Train Telescopes Two Coaches

LONDON, Jan. 1 (AP).—England's new year was dulled today by a cold, gray fog which blanketed London and the southern counties and caused six deaths and numerous injuries in accidents.

Road, rail, air and water traffic in all directions was paralyzed or crippled.

Not a single airplane could leave or reach Croydon airport. One air liner managed to creep through the murk from Paris as far as Lympne aerodrome.

Shipping in the Solent and other coastal areas was at a standstill. The annual horse races in Manchester were cancelled.

The fog was described as one of the worst in years and much denser than any in 1933. In the southwest area it was called the worst in five years.

Flares were posted to mark street corners in London and conductors, carrying torches, preceded street cars and busses. Some pedestrians used flashlights.

In some sections the Automobile association reported visibility was nil, while generally the visibility was said to be only four or five yards.

"Follow the leader," was a popular game with the few busses, street cars, and automobiles that could move. Loud speakers were used to announce trains.

The holiday spirit came to the rescue, however. All transportation services were jammed, but the crowds were mostly good humored.

An electric train telescoped two coaches tonight when it ran into the rear of another in the Camdentown area. The trains were nearly empty and only a few persons were injured, only one of them seriously.

One man fell from a crowded platform in front of a train and was killed, and another walked into a reservoir obscured by fog and drowned.

B. C. Public Works Program Drawn Up

Premier Is Much Better and Will Be Able to Travel Wednesday

PRINCE RUPERT, B.C., Jan. 1 (CP).—"The premier is distinctly better and will be able to travel Wednesday," Dr. W. T. Kergin announced tonight concerning Premier T. D. Pattullo of British Columbia, who is in Prince Rupert General hospital with a slight nasal infection.

Mr. Pattullo arrived here Sunday from Vancouver to visit his constituency before proceeding to Ottawa.

"I probably deserve this for sticking my nose into everybody's business," the premier remarked humorously in regard to his indisposition.

A reception was held for Mr. Pattullo in the smoking room of the S.S. Catala on arrival from Vancouver.

Mr. Pattullo stated that a program of public works had been drawn up by the British Columbia government for the financing of which he hoped arrangements could be made at the Dominion-provincial conference in Ottawa.

DIPLOMATIC RECEPTION

BERLIN, Jan. 1 (AP)—A diplomatic and government reception by the venerable president of the reich, Paul von Hindenburg, constituted the imposing center today of German's first new year's observances in the Nazi third reich.

Reelected

MAYOR W. J. STEWART

TORONTO, Jan. 1 (CP)—William J. Stewart was reelected mayor of Toronto for his fourth term by an overwhelming majority tonight. Stewart polled more than 50,000 votes over his nearest competitor, H. L. Rogers. One of the surprising features of the election was the vote for Rev. A. L. Smith, head of the Canadian labor defence league, who had nearly 2,000 votes more than A. E. Hacker, fourth candidate for the office.

DERREEN A MOTHER

Six Tiny Chicks Are Hatched to Queen of Barnyard

VANCOUVER, Jan. 1 (CP).—Derreen is a mother. On the long-distance telephone from Sardis today came the glad new year tidings that six tiny chicks had been hatched to the queen of the barnyards—Derreen 10-L—the white leghorn who on October 31 last equalled the world's laying record of 357 eggs in a year. One other had done as well "No Drone 5H," but she is dead, and Derreen reigns alone.

She ascended her throne the most publicized hen, perhaps, in history, for in the closing days of October, telegraph wires burned and front pages blazed every time she entered her trap-net and every time she triumphantly cackled.

And she is a mother—for all those 357 eggs were just so much breakfast food. That is the reason the six chucks caused so much joy on the farm of W. H. Rutledge, owner. Perhaps a new world champion is among them.

Every fertile egg hatched out, a rare accomplishment considering the mother's strenuous year of championship performance.

DIDN'T HATCH THEM

It would be a pretty picture to imagine Derreen fidgetting about the barnyard, proudly mothering her helpless chicks; but also for illusion—she didn't even hatch them. Another hen, poor honest fowl who must pursue her homely tasks unsung, did it for her.

Derreen is not only a champion, very highly bred, but she is a white leghorn, and white leghorns, though wonderful layers, don't go "broody" easily. In fact Mr. and Mrs. Rutledge consider themselves fortunate to have any broody hens at this time of year—else Derreen might yet be chickless.

Hens don't like to sit around in the cold and damp—not that everything is not made comfortable for them on a chicken farm—but the warm lazy days of summer are the broody season.

Derreen herself is having a long rest; she is moulting and won't lay again until spring. But she will be a mother again soon, for another hen is keeping warm six more of her eggs.

BOSTON CUBS BEAT BRAVES

BOSTON, Jan. 1 (CP)—Quebec Beavers were handed a 8-1 trouncing in a Canadian-American Hockey league game here Saturday night. Lloyd McIntyre was the lone Beaver to tally. Cunningham, Davie and Tommy Filmore scored for Boston.

TWO DEATHS AS COAST GREETS THE NEW YEAR

Vancouver Man Is Fatally Hurt in Traffic

MAN FOUND WITH HEAD BLOWN OFF

Fire Department Halts Disturbance in Chinatown

VANCOUVER, Jan. 1 (CP).—One traffic fatality, one suicide, and a slight disturbance by white men in Chinatown marked the New Year in Vancouver.

Joseph Cecilberg, 63, Vancouver, was fatally injured when struck by a motor car at the corner of Burrard and Nelson streets early today. W. R. Morrow, driver of the car, is held on a charge of manslaughter.

John Eipe, aged about 50, Vancouver, was found in a lane on the north side of the 300 block Powell street, with the top of his head blown off. A shot-gun with one shell discharged was found by his side.

About 50 men created a disturbance on Carrall street in Chinatown early this morning and caused some damage to windows and stores. With most policemen out on various New Year activities, the fire department was summoned and the disturbers were dispersed with water from fire hoses.

George Eldridge was arrested, charged with assaulting a police officer after he had fought with Police Officer W. J. Butchart when the latter tried to settle peaceably a quarrel between Eldridge and another man. The latter escaped, but Butchard took Eldridge into custody.

ORDER THE NAZI PRINCE DEPORTED

Prince Bernhard Von Sachsen-Meinigen Banished From Austria

KLAGENFURT, Austria, Jan. 1 (AP).—The Nazi Prince Bernhard von Sachsen-Meinigen, who escaped from Austrian authorities and fled to Italy with his pretty wife three weeks ago, was back in jail again today—but not for long.

Chancellor Engelbert Dollfuss himself ordered that the prince be deported to Germany. Held at Villach, west of here, he was told he would be banished from Austria "forever."

The prince was arrested as he attempted to slip back into his romantic castle near here last night.

It was from the castle that both he and the princess escaped. They had been arrested for alleged conspiracy against the Austrian government. She was held prisoner in the castle. He was allowed to return there from a concentration camp to "wind up his personal affairs." Then they both ran away to Italy.

AMERICANS BEAT RANGERS 3 TO 1

NEW YORK, Jan. 1 (CP).—New York Americans trounced their city rivals, Rangers, 3-1 Sunday night and kept Rangers in the National Hockey league American division cellar. Rabbit McVeigh, Bill Brydges and Dede Klein were the winners' scorers while Murray Murdock netted the losers' lone counter.

WOODIN'S RESIGNATION ACCEPTED AND MORGENTHAU REPLACES HIM

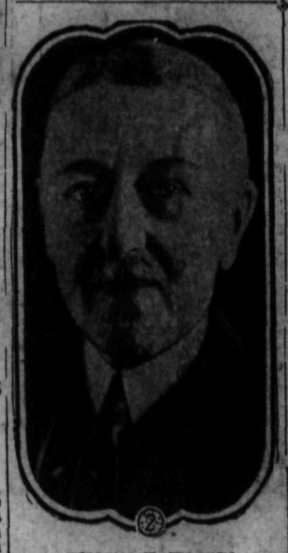

WILLIAM H. WOODIN

Woodin Gives State of Health as His Reason for Resignation

WASHINGTON, Jan. 1 (AP).—President Roosevelt today gave evidence of his satisfaction with the progress of the administration's financial and monetary programs under the direction of Henry Morgenthau jr., by giving his old friend and neighbor the title as well as the responsibilities of secretary of the treasury.

After more than a month as acting head of the department, Morgenthau was promoted to full membership, in the cabinet following the resignation of Secretary Woodin, who went on leave of absence in mid-November to seek rest and recovery from a persistent throat infection.

Thus Morgenthau assumed the portfolio with his own policies and ideas already in operation. His only comment was that they would be continued unchanged.

When Woodin left the treasury, Mr. Roosevelt announced he had declined to accept the cabinet officer's resignation and hoped for his return after a few months. In the intervening period, it became apparent from Morgenthau's vigorous administration as well as from other things, that eventually Woodin would withdraw completely. His resignation was submitted to the president in a letter from Tucson, Ariz., on Dec. 13.

"It is with great regret that I am compelled to tender you my resignation as secretary of the treasury, to take effect at your convenience any time before January 1," he said.

"The state of my health will not permit me to remain in this position."

"That you feel you must definitely leave the treasury post by the end of the year, is of course, a great sorrow to me," said Mr. Roosevelt in reply, "but I am more saddened by the thought that the throat is still giving trouble."

An echo of the repeated denials that Woodin was out of sympathy with the administration policies which preceded and followed his withdrawal in November was seen in a paragraph of the president's letter which said:

"Henry Morgenthau jr., will go in on January 1st, and I am happy in the thought that you so strongly approve the choice."

Donnelly Given Pipe at Trail

TRAIL, B.C., Jan. 1.—Adorned with decorations presenting color to the Hogmanay atmosphere, the Knights of Pythias hall was a place of ebullient joy when the Trail Caledonian society ushered in the new year.

"A Gid New Year to Ane and A'" on a background of St. Andrew's flag stood out in great prominence on the stage.

J. R. McLennan was chairman of the eve's program which consisted of the following:

"O Canada"; march, "Scottish Hikers," band; solo, "Bonnie Sweet Bessie," "A Hundred Pipers," by A. J. Phillips; air varia, "Rosseau's Dream," by the band; solo, "Ca' the Ewes Tae the Know's" and "They're A' a'teasing Me," by Jessie Anderson; selection, "Melodious Review," band; descriptive, "Jamies Patrol," band; solo, "The Auld House," "Jock O' Hazeldean," Mrs. R. Cook; recitation, "The Stocket Minister," Mrs. J. Thatcher; solo "Hurrah for the Highlands," "Bonnie Lass O' Ballochmyle," D. B. Jones; concerto "A Nicht Wi' Burns," company.

W. Donelly, conductor of the Trail City band was presented with a briar pipe by Miss Jessie Ramsay on behalf of the Caledonian society of Trail.

Committees responsible for the night's program were.

Concert, W. Ramsay, F. Strachan; refreshments, John Ferguson, A. Crichton; decorations, A. Ross, J. Balfour, A. McWhinnie, J. Deans, J. Leckie, D. Smart; finance and tickets, J. R. Anderson, W. Forrest; president, A Balfour; chairman, J. R. McLennan.

MUNICH, Jan. 1 (CP cable) — Ottawa Shamrocks continued their triumphant progress over European hockey teams today when they defeated the Rissersee club 5-0 in the presence of 4,000 spectators, including the mayor of Munich.

Deceased

Joseph W. Norcross, former president of the Canada Steamship lines, who died at his country home, Foster, Que. Since 1924 Mr. Norcross had been identified prominently with a group of half a dozen Canadian industries and financial concerns.

W. EVANS MASTER ROSSLAND MASONS

ROSSLAND, Jan. 1—Following are the newly installed officers of Corinthian Lodge No. 27 A. F. & A. M.:

William Evans, W. M.; Frederick S. Peters, I.P.M.; James A. Wright, S. W.; W. McKenzie, J.W.; Thomas Hooper, S.D.; R. J. Clegg, J.D; A. G. Cameron, S.; Edgar Jamieson, S.; A. E. Wright, I.G.; Robert Anderson, Treas.; J. A. McLeod, Sec.; C. B. Smith, chaplain; John Triggs, tyler; Dr. J. H. Palmer, D. of C.; W. A. Turner, organist.

EARTH SHOCK

BAYONNE, France, Jan. 1 (AP) —A strong earth shock was felt along the Basque coast shortly after 5 o'clock this morning. Houses were shaken, but no damage was reported.

Twelve Inches of Rain Sends Wall of Water Down Valley; Bridges and Homes Crushed

New Year's Merrymakers Carried to Deaths; 3500 Driven From Homes at Venice; Death Loss May Be Heavier

RAGING TORRENTS BOIL IN USUALLY DRY ARROYOS; COMMUNICATIONS CUT

LOS ANGELES, Jan. 1 (AP).—Tragedy rolled through the lowlands about Los Angeles today in the form of a deluge, leaving a death toll tentatively reported at somewhere beween 31 and 50 or more persons.

Twelve inches or more rain fell in the foothills regions in the 24 hours ending at 10 o'clock this morning. The mighty flow of water ensuing flooded valleys and lowlands, drove thousands from their homes; caught uncounted hundreds of automobiles and inflicted great property damage.

The downpour became intense late last night, washing the old year out and the new year in.

Communication was cut off from the disaster centres and exact reports on the toll of life and property could not be obtained readily. Bridges fell under the strain, in some cases carrying New Year's eve merrymakers to their deaths. Train service was upset.

In the centre of Los Angeles the rainfall in 24 hours was 7.14 inches, establishing an all time record.

At Mount Wilson, crest of the range back of Los Angeles, the storm registered 12.38 inches.

Scene of greatest havoc was the area in the hills back of Glendale, known as the Lacresenta-Montrose region, which a few weeks ago was denuded of trees and shrubs in a disastrous forest fire.

Emergency crews of life savers went into this area last night, but all direct communication was cut off.

One report from two college men sent into the area with an emergency short wave wireless set, was that 30 bodies had been recovered.

RECOVER SEVEN BODIES

Another message received in Pasadena, some 30 miles from the isolated area, indicated seven bodies had been recovered in this Montrose-Lacrescenta area.

Walls of water, described as 25 feet high, were reported as having crashed down the largest valley of the fire-denuded region. It tore through the American legion hall at Montrose, crushing the structure and resulting in the death of Mrs. Myrtle Adams, president of the Montrose branch of the Red Cross, and Mrs. Reill, a volunteer worker.

Some eight miles down the foothills, on the floor of San Fernando valley, the city of Glendale, nearest community to the stricken foothill towns, recorded seven flood victims of its own.

AUTO PLUNGES IN TORRENT

Some 20 miles to the southeast, in the San Gabriel valley, centre of the suburban citrus region, five persons drowned when an automobile plunged into the torrent of what usually was a dry arroyo. The sixth occupant escaped by swimming.

Four were reported missing in the Los Angeles river, which is but a dry gulch some 364 days of the year.

There was one death in Montery Park. A woman drowned as she stepped from her automobile and was swept beneath it.

Seven traffic deaths were reported in various sections as a result of the storm.

Hollywood, Beverly Hills and Santa Monica, in the foothills of the Santa Monica mountains, were strewn with debris from some six inches of rain. The lowland section of Venice was flooded.

In this lowland area between Culver City and Venice, there was from two to seven feet of water, driving some 3500 persons from 1200 homes that were abandoned.

They were cared for in emergency tent facilities provided on one of the piers.

Mayor Joseph L. Bandino of Glendale summoned the city council in a special session today to consider plans for relief of homeless victims in that area which he estimates at between 1000 and 1500.

TRAGIC SCENES

Tragic scenes were enacted in the boiling debris strewn by waters of the arroyos on the side of which homes had been built in the dry seasons.

The body of four-year-old Marylin Ghostlin, daughter of Ray F. Ghostlin, Glendale, was found in the Verdugo wash near Brand boulevard, the centre boulevard of that city.

Not far away was found the body of an unidentified expectant mother, about 40 years of age.

Australian Tennis Lead Is Increased

MELBOURNE, Australia, Jan. 1 (CP cable)—Australia had a lead of six matches to two over England as the second day's play of the third tennis "test" series concluded today. Fred Perry, recently beaten by young Vivian McGrath, suffered another defeat today at the hands of the brilliant Australian youngster, who won in straight sets 7-5, 6-4, his famous double back-hand proving the dominant feature of a brilliant tussle.

CANADIAN CHAMPS DROP HOOP GAME

Blue Ribbons Beaten by Kelowna Quintette 47-35

KELOWNA, B. C., Jan. 1 (CP)—Victoria Blue Ribbons, Canadian men's senior basketball champions, dropped a 47-35 decision to the Kelowna Quintet in an exhibition game here this afternoon.

Ribbons led 25-16 at half time but the Kelowna squad drew up on even terms early in the second half and finally forged ahead.

"Observer" Pending Recognition

Jefferson Caffery, who is to be the United States ambassador to Cuba, if and when the present government is recognized by the United States, is welcomed at Havana as he arrived to take up his duties as "observer" for the state department. There was considerable rioting in Havana the day before Caffery's arrival.

THERMOMETER BREAKS IN NORTHERN BRITISH COLUMBIA AT 70 BELOW

VANCOUVER, Jan. 1 (CP).—While most of the continent shivered, the southern Pacific coast of British Columbia, including Vancouver and Victoria, has concluded the Christmas and New Year season with mild weather.

The temperature reached 45 degrees above zero today, following a high of 51 on Sunday. Friday was the warmest day with 52, but the entire week was mild.

The northern interior of British Columbia has recorded some astoundingly low temperatures, however. The telegraph operator at Nahlin, an outpost on the Yukon trail, between Telegraph Creek, B.C., and Atlin, B.C., modestly estimated the cold at 102 below after his thermometer broke at 70 below.

Dawson, Y.T., reported 62 below today.

King George Scores With His Unique Cattle

His Majesty the King carried the first prize for Highland heifers at the famous Smithfield cattle show when the Sue least shown above received the judge's award. This unusual type of heifer, familiar in the Highlands of Scotland, is one of the most picturesque cattle in the world. In their native haunts they are the delight of artists because of their color, shaggy coats and long horns.

Canada Plans No Naval Construction

Anything Done Will Be in Way of Replacement Only

OTTAWA, Jan. 1 (CP)—Canada contemplates no program of naval construction for 1934, and so far as government policy concerns itself with matters of defence the Dominion will embark on no lines of expansion in any branch of the service it was learned here.

The four destroyers and three minesweepers which constitute the royal Canadian navy will continue to do so; the skeleton strength of the permanent force units will be maintained, while whatever is done for the royal Canadian air force will be in the way of replacement only.

Some years ago the naval branch of the defence department had under consideration the laying-up of the minesweepers and building some sloops of the Calerian class to take their place. The advent of the depression however, killed this project, and those 17-year-old craft remained in commission.

KING GEORGE IS OPTIMISTIC

LONDON, Jan. 1 (CP cable)—"I am happy to think we can now face the new year with growing hearts," dence and more cheerful hearts," said his majesty the king in a message to the lord mayor of London.

"Please convey to the citizens of London my warm thanks for the loyal new year message which you, my lord mayor, addressed me in their names," the message went on. 'I greatly appreciate your words of greeting to the queen and my family."

Hindenburg Agrees With Hitler That 1933 Is Turning Point German History

By JOHN A. BOUMAN
(Associated Press Foreign Staff)

BERLIN, Jan. 1 (AP).—Chancellor Adolf Hitler told President Paul von Hindenburgh at a New Year's reception today the German nation entered a brighter future when the aged president on last January 30 entrusted to him the office of the chief executive.

Crediting Hindenburg with having initiated a long absent unity in the nation, Hitler said "the power issuing therefrom enabled us to cement the reich firmly together, call a halt in the religious, moral and cultural decay, and to improve the country's economic position.

"Thanks to your confidence in me and the government, we have been enabled, while guarding our honor and rights to equal treatment, to pursue a policy whose ultimate aim is, was, and will, remain a true and sincere peace."

Von Hindenburg, reading in a firm manuscript printed in unusually large letters, answered:

"Nineteen hundred and thirty-three must truly be looked upon as a turning point in German history.

"Germany experienced a spiritual regeneration. I, who as a soldier experienced the terrors of three wars, know the German government and the people desire nothing except to live in harmony with other nations on a basis of honor and equality.

"With the restitution of German's equality, the confidence which forms the inevitable condition for the fruitful cooperation of governments will also be restored."

Well-Known Prairie Surgeon Is Dead

FORT QUAPPELLE, Sask., Jan. 1 (CP)—Dr. William Hall, 77, one of the oldest graduates of Queen's university, and a physician and surgeon who practiced the longest number of years in Saskatchewan, is dead at his home here, after a long illness.

WELL-KNOWN LAWYER DIES

VICTORIA, Jan. 1 (CP).—Clarence Wilton Bradshaw, well-known lawyer, was dead here tonight, aged 76.

PENDULUM SHADOW WEARS HOLE IN OLD CLOCK IS CHAMP LIAR'S TALE

CHICAGO, Jan. 1 (AP)—Did you ever hear the one about the clock, B. Ceresa of Langeloth, Pa., said his grandfather owned.

If you didn't you should, for the Burlington, Wis., National Liar's club thought it was so good that the title of being America's biggest liar was promptly transferred from Phil McCarty of Denver, Colo., to the Pennsylvanian.

It seems, according to Mr. Ceresa, that the clock his grandad had was so old that the shadow of the pendulum as it swung finally wore a hole right through the back.

The club, which meets annually on New Year's eve, got together last night and decided that from the 2,500 lies entered this year, none was as big a lie as Mr. Ceresa's. The entries came from 40 states and Canada.

With the "honor" goes a medal that Ceresa can display with justified pride.

This business of picking the country's biggest teller of "tall ones" had its origin in Burlington in 1929 as a group of old timers sat around a country store stove indulging in their favorite pastime.

Then the rest of the country began to hear about it until nowadays it's almost impossible for a home towner to win the coveted medal.

The last time a Burlington man won was in 1930 when Chief of Police Frank Beller was picked.

In 1931 Orin Butts of Bay City, Mich., received the medal and last year it travelled to Colorado.

200 CHILDREN ENJOY LEGION TREE PROGRAM

Attend Matinee at the Capitol Theatre

TWO SITTINGS SUPPER TABLE

Fine Collection of Toys Are Given Out by Santa

Two hundred kiddies New Years' day revelled in one of the most successful Christmas tree entertainments yet provided by the Canadian Legion members and held in the Legion hall.

A moving picture show, a Christmas dinner and all the trimmings that go with one, tastily arranged by a committee of ladies, an impromptu program and finally the distribution of a fine collection of toys, were the chief attractions of a happy afternoon for the young folk.

In the afternoon between 150 and 200 children lined up at the Legion building and marched down Victoria and Josephine streets to be met at the corner of Josephine and Baker by Santa, who led the procession back to the theatre. Santa, in the person of President W. E. Woolls, was decked out with skis and snowshoes. The rein deer had been left behind because of the *lack of snow*, he told the kiddies when he addressed them at the theatre.

After the show tables were spread by the ladies in the small hall and two sittings were necessary to provide for the children, 98 at each. Waiting their turn for supper, the young flok enjoyed games in the large hall. Some 40 parents and 45 committee members and helpers were fed at two later sittings.

An impromptu program followed, those contributing being: Johnny Connor, accordion solo; Dorothy Connor, recitation; Johnny Wade, tap dance; Bessie Richards, tap dance.

With the aid of Chairman Fred Hartwig, toys were distributed by Santa Claus to bring the fun to a close.

Fred aHrtwig closed proceedings with words of thanks for those who had helped make the entertainment the success it was.

The ladies' committee included: Mrs. H. H. Currie, general convener; Mrs. A. W. Berry, Mrs. T. Cookson, Mrs. J. Holland, Mrs. D. Wade, Miss P. Wade, Mrs. G. K. Ashby, Mrs. J. McIvor, Mrs. D. Maloney, Mrs. C. Ward, Miss L. Cookson, Mrs. A. Oliver, Miss C. Spence, Mrs. V. L. Johnson and Mrs. J. Vengble.

A locomotive weighing one ounce and driven by an electric motor which has been constructed in England, is believed to be the smallest in the world.

A scientist in San Diego, Calif., claims to have built a microscope which is capable of magnifying without diffusion to 31,000 diameters.

"I do SOLEMNLY DECLARE That for some years I was absolutely miserable with a

Mrs. Marietta Burrows, London, Ont.

TIRED-NERVOUS feeling ... cranky and cross with the children. Then a friend suggested

Fruit-a-tives

I tried them and now I am never irritable. My nerves are good and I feel strong and healthy all the time."

Marietta Burrows

A sworn statement to the above effect was made before a Notary Public of Ontario, at the City of London, on November 7th, 1933. Original on file for your reference.

FRUIT-A-TIVES—25c and 50c at all Dealers

TRINITY PUPILS ENJOY PROGRAM

Rotund Gentleman Hands Out Goodies

Rotund and in his usual jovial spirits, Santa appeared for the keen delight of 90 young members of the Trinity junior Sunday school department recently when the children enjoyed an entertainment replete with fun.

Together with approximately 40 parents the pupils first enjoyed a sit-down dinner, after which an impromptu program was contributed to by the children themselves, memory prizes were distributed and Santa handed out bags of candy and oranges. Mrs. W. C. Mawhinney, superintendent of the junior department, presided.

The program included: Mrs. B. Simms' class, dialogue; beginners' class, chorus, "Away in a Manger"; Rosena Maglio, Marjorie Lois Irving, recitation; Ardell Price, Dawn Sharp, Tommy Wallace, tap dance; Gertrude Nagle, Betty Ferguson, pianoforte solos; Miss Gwen Lowery's class, dialogue; Mrs. A. E. Murphy's class, dialogue. The church hall was attractively decorated with Christmas greenery and the stage resplendent with its Christmas tree.

Memory prizes were received by Rosemary Fleming, Kathleen Maber, Donald Hunter, Tommy and Hugh Wallace, Arthur and Wallace Fleming, Jackie Steed, Ardell Price, Margaret West.

USE THE CLASSIFIED ADS.

"But don't I keep telling yer—we don't go to Margate!"—Humorist.

GEORGE WATSON OUT OF HOSPITAL

THRUMS, B. C., Jan. 1—The Women's institute met at the home of Mrs. Johnstone of Thrums. A letter from W. K. Ealing, M. P., was in acknowledgement of a resolution sent by this branch of the institute asking that the road between Tarrys and Thrums be repaired.

It was decided to have a party and Christmas tree on New Year's eve at the home of Mrs. Watson. The annual meeting is to be held in January when a quilt for which the members have been selling tickets, will be raffled.

George Watson, who has been a patient in the Kootenay Lake General hospital for the last two months, has returned home.

Miss Marguerite Sandercock who has taught school here for the past three years, has accepted a position on the staff of the Trail Central school, where she will take up her duties at the beginning of the year. Miss Josephine Rudell of Slocan Park will replace Miss Sandercock as teacher of the junior division of Thrums school.

Mrs. Ronald Greyson of Bonnington spent Wednesday at Tarrys, where she was the guest of her mother, Mrs. N. Irving.

David Scott and son David of Nelson are spending the the holidays at Thrums, the guests of Mr. and Mrs. R. W. Chalmers.

Mr. and Mrs. Thomas Dodd were Nelson visitors Tuesday.

Bertrand O'Neall, principal of Thrums school is spending the holidays with his parents, Mr. and Mrs B. O'Neall of Slocan City.

Mrs. Johnstone and children spent Saturday in Nelson.

Mr. and Mrs. J. H. McLeod and family and Mr. and Mrs. H. H. Killough spent Christmas at Kinnaird, where they were guests of Capt. and Mrs. Killough.

R. Macken who has been ill for the past week was taken to the Nelson hospital Wednesday.

DRIVER IS LIABLE SCHOOL ZONE CASE

MONTREAL (CP)—A motorist who strikes a pedestrian within a school zone, where he is under legal obligation to be more than ordinarily careful cannot plead fortuitous circumstances and a plea of contributory negligence does not hold in law when it is applied to actions of a child less than 7 years of age, ruled Mr. Justice L. J. Loranger in the superior court.

His lordship made these important rulings in condemning Clifford Hayes to pay Marjorie Leith, a school child, $1500 for injuries suffered when she was struck and knocked down in a street intersection by Hayes' car.

The amount of $1000 was assessed as damage accruing from the child's permanently scarred forehead and $500 for a permanently shortened eyelid. In concluding the case his lordship remarked:

"The court expresses the hope that this sum of $1500 will be invested for the benefit of the said Marjorie Leith in order that she may obtain some income from it later as compensation for the trouble she will have."

COULDN'T PROVE PRISONER GUILTY

PORT-OF-SPAIN, Trinidad (CP)—They couldn't prove Raymond St. Hill guilty of breaking into the store; so the police just reversed the usual procedure and convinced the jury he had broken out.

Raymond was working as a carpenter about the store, a tobacco establishment, when the owners missed a large quantity of tobaccos and cigarettes. The police were called in, and they started looking for clues.

They found one; high up near the ceiling of the back store a shred of cloth clung to the barbed wire over a door leading into a rear alley. Suspicion fell on St. Hill, and the detectives went to his room with the little piece of cloth.

Searching through the place, they found a pair of trousers in a laundry bag. The piece of cloth was placed over a jagged hole in the trousers, and it fitted perfectly.

A clerk recalled he had visited the store after closing hours and locked the door leading to the back shop, which someone had left unberred. The theory was, Raymond had been locked, inadvertently perhaps, in the back shop, and escaped through the barbed wire with the *stolen goods*.

The jury thought so, too, and Raymond was acquitted of breaking into the store. At the same time, the jury found him guilty of breaking out.

The Royal palm park of Florida is the only state park in the United States owned by women.

All Advertising Audiences Come From the Newspaper Family

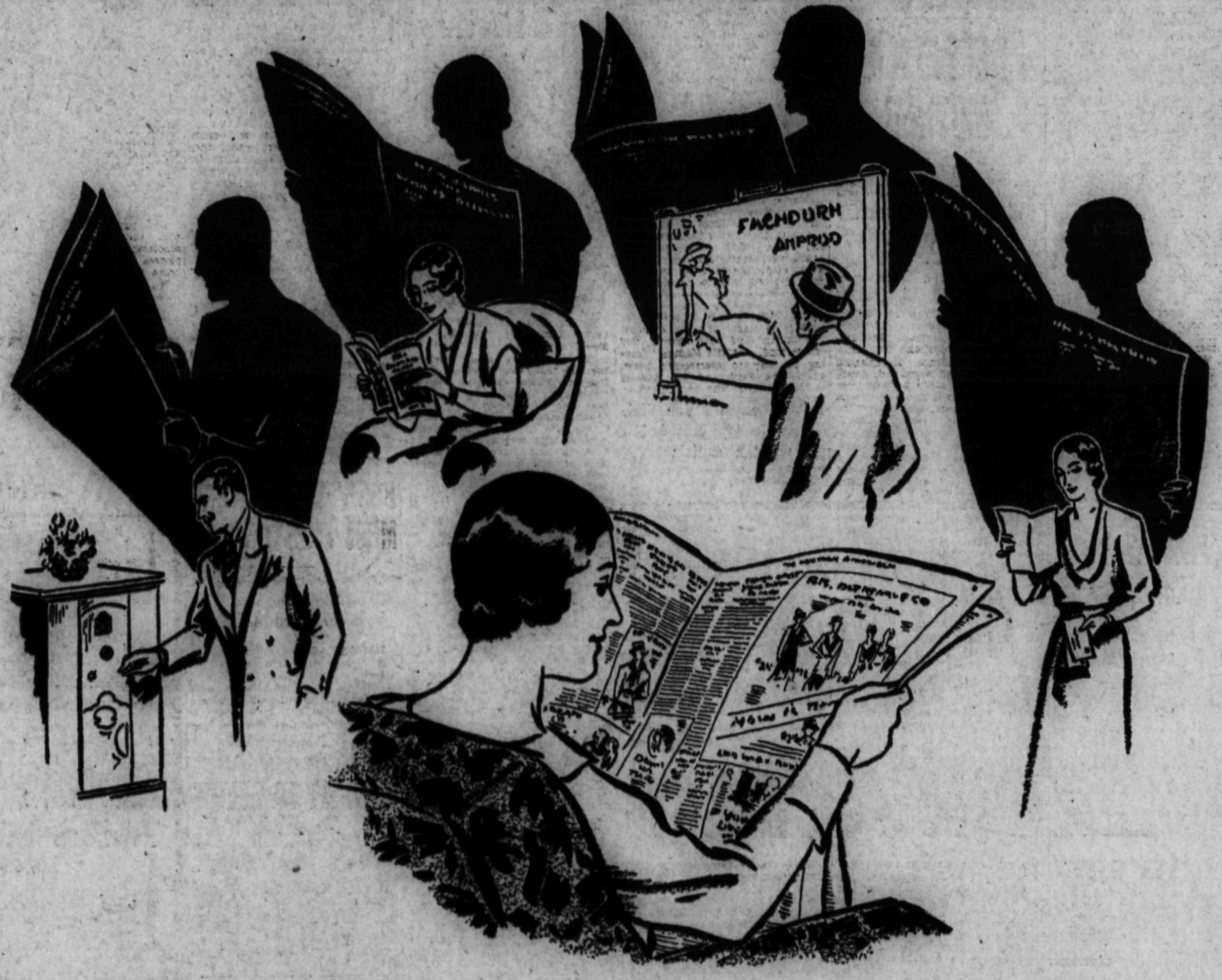

Because whatever else people may see or hear, they all have the daily newspaper reading habit.

EVERY advertiser talks to newspaper readers no matter what method of advertising he employs.

He may use letters or circulars to address his prospective customers.

He may employ advertising signs to catch the eye of those who walk or ride past.

He may broadcast a message to those who listen to the radio.

He may make his appeal through the columns of popular magazines.

But in every case, his advertising goes to habitual newspaper readers—to people who read the papers today and will read them again tomorrow.

Therefore, newspaper advertisers enjoy the unique advantage of reaching all who are reached by any advertising and many more whom only newspapers reach.

This obvious reason for the continued success of newspaper advertising should receive the thoughtful consideration of every merchant and manufacturer. Business is improving—particularly for those willing to look for it.

Newspaper advertising gets to everybody every day -- and gets there FIRST.

U R NEXT 604 Baker St.

DE LUXE BARBER SHOP
THE SHOP FOR PARTICULAR PEOPLE
Finest Massage and Scalp Treatments
Opposite Imperial Bank

Guide for Travellers

Nelson, B.C., Hotels

"Finest in the Interior"

Breakfast 25¢ to 60¢
Luncheon 35¢ to 50¢
Dinner 35¢ and 65¢
Phone 787

HUME HOTEL

Nelson, B.C. Free Bus Service George Benwell, Prop.
Rotary and Gyro Headquarters

HUME: Mr. and Mrs. T. E. Levasseur, Mr. and Mrs. Vassar, Mr. and Mrs. S. Haydon, Mr. and Mrs. Robinson, Mr. and Mrs. Fotheringham, Mr. and Mrs. W. E. Wasson, Mr. and Mrs. C. D. Blackwood, Miss D. Blackwood, Mr. and Mrs. T. Sergeant, Mr. and Mrs. Locke, Mr. and Mrs. R. D Hall, Mrs. Wallace, Mr. and Mrs. Lowes and Glenna, Mr. and Mrs. Beeston and family, Mr. and Mrs. J. P. Coates, R. E. Crerar, J. A. Stewart, Nelson; W. G. Littlejohn, Erickson; G. A. West, Kaslo; S. E. Gordon, M. MacPherson, Trail; R. F. Hassard, Creston; T. A. Burns, R. Steedman, Medicine Hat.

The Savoy
"Where the Guest Is King"

Nelson's Newest and Finest Hotel.
Many Rooms With Private Baths or Showers.

J. A. KERR, Prop.
134 BAKER ST. PHONE 19

SAVOY: Miss Gertrude H. Nelson, Victoria; Hugh H. Styles, Ottawa; L. R. Clubine, Salmo; J. N. Murphy, Kaslo; I. H. Hendrickson, W. C. Holm, Rossland; B. W. Dysart, Trail; William Hinke, Nakusp; Mr. and Mrs. W. E. Graham, Mrs. F. McNeish, Murray McNeish, Mr. and Mrs. R. McMillan, Slocan City.

New Grand Hotel
P. L. KAPAN, Prop.
Weekly and Monthly Rates
Hot and Cold Water
Single 50c up Double $1.50 up
Rooms $10 a Month and Up

Madden Hotel
A Welcome Awaits You
JAS. E. MADDEN
Completely Remodelled
Hot and Cold Water
In the HEART of the City

Occidental Hotel
705 Vernon St. Phone 587 L
H. WASSICK
SPECIAL MONTHLY RATES
Good Comfortable Rooms
Miners' Headquarters

QUEEN'S HOTEL
A. LAPOINTE, Prop.
Rooms from 50c to $1.50 Monthly $10 and up.
Steam heated and hot and cold water in every room
605 Baker St. Phone 90

TRANSPORTATION—Freight & Passenger.

Keep Your Party Together on the Next Trip by Chartering a Greyhound Coach

Comfortable, hot-water heated Greyhound Coaches, with skilful and careful drivers, are available for charter service at greatly reduced costs to clubs, lodges or athletic teams. By chartering a Greyhound Coach your party has its own individual driver going where and when you please. And you enjoy a substantial saving in your transportation. Any Greyhound agent will be pleased to give you complete details on this phase of Greyhound service.

Central Canadian Greyhound Lines, Ltd.
Nelson Depot, 205 Baker St. Phone 800

HENDRICKS' KASLO-NELSON MOTOR FREIGHT SERVICE
LEAVING KASLO AND RETURN—MONDAY, WEDNESDAY, FRIDAY
LEAVES KASLO 5:45 A.M. LEAVES NELSON 11 A.M.
Nelson Depot—Williams' Transfer; Phone 106 Kaslo Phone 31
PROMPT, EFFICIENT SERVICE

GOLD FIELDS TAKE HOLIDAY

Diamond Drillers Complete Work at Moyie

CONCERT PROVES GREAT SUCCESS

Coyotes Are More Numerous Than in Years

MOYIE, B.C., Jan. 1.—Mrs. Gordon Jewell had as her guests over the holidays, her parents, Mr. and Mrs. Sommerville of South Slocan, and her sister and brother-in-law, Mr. and Mrs. Frugen of Kimberley.

Philip Conrad and Oscar Burch were down from Chapman Camp visiting with their families at the week-end.

Mr. and Mrs. Louis Dessauliniers spent Christmas with Mrs. Mary Dessauliniers.

Mrs. Mary Conrad journeyed to Chapman Camp Saturday, and stayed over Christmas with her daughter, Mrs. Curran.

Mr. and Mrs. Babe Leaske were the guests of Babe's parents in Cranbrook, over the holidays.

After being in Nelson since spring, Johnnie Bremner is visiting with his mother here.

Christmas eve, Charlie Yoshi did his usual Santa Claus act, and there were few houses that he missed. Charlie's big heart for the children must cost money, but he reaps his reward in the respect and admiration he holds in the community.

Mrs. W. E. Andrews has been confined to bed with a severe cold for several days.

Mr. and Mrs. Elvin Leask returned on Wednesday after being in Cranbrook for several days visiting relatives.

Gold Fields camp shut down last week until after New Year's, the crew dispersing to their various homes.

Diamond drill operations have now been completed, the drills having been crated and dispatched to Vancouver, the drill crews having been laid off last Wednesday.

P. Kraft and J. MacDonald of Vancouver were visitors to the mine last week, returning to the coast for Christmas.

Bill Dungate and Jim Embley started out for Vanderhoof by car, but got storm stayed before reaching Kingsgate and had to return and leave their car, making the journey by rail.

Ezra Campbell, foreman of the diamond drill crew, and Mrs. Campbell, were the guests of Mr. and Mrs. Harry Hogg before returning to their home in Vancouver.

Miss Alice Whitehead of Kimberley stayed over Christmas with her aunt, Mrs. J. Whitehead.

Bill Taylor, Mr. Neilly and the Misses Bowness were visitors Friday night.

Not for many years have coyotes been so numerous in the district. Not only can their tracks be seen everywhere, but the nights are made hideous by their yowling.

Practically clear of ice until Christmas day, the lake has since frozen and very little clear water is now to be seen, and this may be closed at any time. Monday night the temperature dropped well below zero, and aided by a calm, still night the ice could almost be seen spreading, so quickly did it freeze. There should be skating easily before New Year's. This is quite two weeks later than last year.

Last Friday the Christmas tree celebration passed off with great success. Miss Thora Andrews and Miss Gloria Whitehead as solicitors amassed a sum of nearly $60, which Mesdames St. Louis, Whitehead and Jewell as a purchasing committee expended so that there was a most acceptable and appropriate gift for every child in the village, numbering nearly 50, as well as candies, nuts, etc. Mrs. Jack Fitch made the little net stockings and the whole community contributed to the supper which livened the proceedings towards midnight. Too much credit cannot be given to Charlie Sanders and Jack Andrews for their share toward the success of the evening. The program this year was mostly stories by the children, and their success spoke greatly for the patience and perseverance of Mrs. Whitehead. Miss Babe Leask and Miss Dorothy Spence, the school mistress. The hall was crowded to capacity, a number of men from the relief camp coming to swell the numbers. It had been nicely decorated with shaded lights and hanging curtains. The program opened with "O, Canada," followed by the chorus "Jingle Bells." Vincent Conrad acted as announcer. Little Joan Geroux, eight years old, gave a vivid rendering of the kind of presents dad gets—she had lots of action and acquitted herself bravely.

"Who's afraid of the big, bad wolf?" Well, the three little boys, Frankie Sanders, Eddie Barr and Emberson Walker weren't, if they were to be believed, and when Joan Peroux came in as the wolf they killed her with song most realistically and danced around the corpse. "Looking on the Bright Side," sung and danced by a chorus of the bigger girls dressed in ballet costumes, was encored repeatedly. Yvonne Sanders rendered a French Canadian recitation, "The Devil," in spirited fashion, and long though the story was, she held the audience by her vivid characterization of the habitant who sold himself to satan and then repudiated the bargain. Frances Whitehead's little ballad, "Wake Up Smiling for You," was sweetly and effectively sung and well received. A song and dance scene, "The Wedding of the Painted Doll," was without doubt the star act of the evening. A number of the boys and girls as the guests opened the scene singing, followed by the "Dollies from the follies," three little girls in gay dresses followed by two bridesmaids. Then to the strains of "Here Comes the Bride," came little four and a half year old Jean Hogg, dressed in a white dress that just brushed her patent shoes, flowing veil and wreath and carrying a bouquet of real heather, tied with white ribbon and looking as demure and sweet as any bride could be. Jimmie Whitehead was a real spruce little bridegroom, and the preacher man in black coat and hat, acted with knowing solemnity and decorum. Red Riding Hood, Buster Brown, and Jumping Jack were all present to share the fun, and the little scene was so effective and charming that it had to be repeated before the audience were satisfied.

The German clap dance that followed by four boys and four girls, gave every evidence of splendid training, and good team work. Jessie Jane Whitehead's little song, "A Flower Shop Round the Corner," was encored and Jessie responded with a duet with her brother Jimmie. Young Phil Conrad recited of the joys of being a boy. A comic scene "The Ten Little Niggers," gave the slap stick gang scope to show their talents. The pantomime, "Silent Night" was a most effective piece of staging when three girls in white went silently through appropriate gestures, and a hidden choir sang the well known Noel anthem, "Silent Night, Holy Night." Of the adults who contributed to the program, all acquitted themselves splendidly. Walter Andrews' chorus song, and Vic Sanders' light operatic touch bringing each their measure of applause. The Haywire orchestra was haywire in name only. Miss Esther Dessauliniers sang very sweetly, her encore song, "Georgia Mammy" finding its way to everybody's heart, while Jack Fitch and Vic Sanders as the duettists, who wouldn't duet, turned a heart rendering ballad into a roaring farce. Santa Claus arrived and dispersed the gifts to the children. The grownups were not forgotten, several of whom came under his favor. The decks were then cleared and dancing carried on until a late hour.

PREMIERE

By ROBERT TERRY SHANNON

CHAPTER TWENTY-EIGHT

"When I came into this business," he said, still holding her hand, "I had a heart. I threw it out the window. For twenty years I've had a main spring inside me that kept ticking right on the dot. I'm going to tell you something. You are the only human being—the only woman that has done anything to me. Internally, I mean. Why do you think your path was made so smooth in the studio?"

Leni released her hand. "Please," she whispered. "Isn't everything difficult enough as it is?"

"It is only fair that you know," Gerstenfield contiued relentlessly. "When a man feels as deeply about a woman as I do about you—that man has rights that cannot be denied. When I talk like this to you, I'm breaking down everything that I've built up around myself. I'm like a soldier throwing away his weapons."

He paused and Leni attempted to speak but found her throat tight.

She stood gazing at him for nearly a minute. Above her misty eyes the finely pencilled arch of her eyebrows drew together. She was scarcely breathing and her lips trembled a little. At the second effort she found words.

"Are you trying to tell me—that you love me—"

She looked at him in amazement and saw a man that was almost ugly.

For the first time she took stock of him in the matter of appearance. He looked thin, almost ill. Under his exceptional eyes the skin was white and bluish. There were lines in this face as though etched by acid. Yet he was not old. Forty at the outside, perhaps thirty-five.

"I don't know anything about love," he said, harshly abrupt. "I'm ungodly tired. I've been tired for twenty years. There's something about you that rests me. I don't even feel desperate about you. Last night when I saw you up there on that screen it was the biggest kick I ever had in my life. Figure it out for yourself."

Slowly Leni began to forget herself—began to forget Lucky Cavanaugh—as unconscious pity for the man showed in her face.

There was something shameful and embarrassing in his plight.

She had known many men and seen them suffer but she had never seen a strong man reveal his weakness before. It was a sorrowful thing to see his self-power melt that way. No woman ever before, Leni was certain, had wrenched such a confession from him. His own sufficience, his overcoming of all soft sentiment, had been his proud flag flying at the masthead.

The thing for her to do, of course was to push him away rudely.

That was what a true-hearted woman would be supposed to do.

But even in Hollywood, women are still a prey to a weakness dating back to the beginning of the race. It began to stir in Leni's breast, gently and kindly and infinitely tender—the mysterious, overwhelming quality known as the maternal instinct.

Gerstenfield stood motionlessly before her, emptied of all that he could say in words. From force of habit, he snapped up his wrist and looked at the watch upon it. He was due back on the lot.

This was the Hollywood of Herman Gerstenfield. Love ground under the heel of career.

The man had actually bared his soul and was in haste to get back to the studio.

Leni looked at him with misted eyes. He was harried, driven, consumed by the relentless dominace of the studio. Twelve, sixteen, eighteen hours his working day.

No wonder he was cold and harsh and arid!

Every normal thing of life, she thought, has passed him by. He knew nothing of living—of love, laughter, companionship.

Among all the great and good gifts of God to the world, Gerstenfield stood empty-handed and alone.

"You poor man!" she said softly

He was looking around for his hat. When he spoke his words were dry, crisp and nervous.

"Well, that's settled! We'll talk it over again sometime. Glad you've come to your senses. Get that fellow off your mind, and be at the studio by three o'clock sharp!"

The amazing transformation left Leni stunned. The maternal instinct began to whither even as it started to bloom. Gerstenfield again was his old self, giving orders and dictating lives. When in this mood his words had the rattle of hail.

Leni had the feeling that she was caught in the vortex of a whirlwind.

"But I'm not going out to the studio," she said, her head spinning. "Why should I?"

"We start shooting the new picture next Monday," Gerstenfield shot at her. "Publicity department is making new stills of you this afternoon. We're going to have a reading of the story at five o'clock, and you'll have to be at the wardrobe department for fittings before that. The story ain't right yet and we're going to battle it out if it takes all night."

"But I thought the story was perfect," Leni said. "Wingate told me—"

"We threw the whole thing in the ash can this morning. I got four brand new writers in at eleven o'clock this morning and by noon they had already run into trouble. That's what we're batling about. You're a French girl on this American gunboat running up the Yangtse river in China. It's in a blasted mess now but we'll get it straightened out."

She heard the last of this as he was disappearing toward the curb where his chauffeur waited with the big black car.

In any other walk of lift the man would have been mildly insane but in this maniacal business he was rated a genius. No one thought him even eccentric, and he was reverentially imitated by a hundred lesser men. Most of these wore their hair rumpled, cultivated a burning stare and radiated weariness as though from over-work. None however, succeeded in duplicating his brain power.

When he had gone, Leni pressed her hands to her temples, hoping her head would clear.

If she stayed in the pictures she would become herself, in time, as zig-zag as Gerstenfield. Life would be angular and jerky, shot through with all manner of eccentricities like those modern paintings in the smart art shops.

The far-off public, knowing nothing of the real Hollywood, could not possibly imagine the incredible confusion out of which the talking pictures emerged so splendidly. The life of the studio goes on with irresistible guzto and frantic activity. Except for the janitors, everyone was a creature of temperament.

It is a swarming hive in which none of the bees think in a straight line—and whosoever gets within the hive falls into the bewildering rhythm as if bewitched. Eventually and this truly is a miracle, the jigsaw puzzle takes form and becomes a thing of living beauty. None of the bees can escape and none of them wants to escape.

It was the swarm-instinct that now made Leni remember the profoundly satisfying hum of activity, the beating of wings in which she had her part.

Gerstenfield had reminded her that she was a part of all this. Lucky Cavanaugh—love—had drawn her outside her orbit, but the counter-pull was terrific. It was stronger than she realized. But it was not stronger than love—

Leni pulled her mind off Gerstenfield and the studio.

Her knees felt rubbery, but this was forgotten as she picked up the newspaper and, forcing herself to calmness, finished reading the story about Cavanugh's arrest.

The details were scant and unsatisfactory.

A woman, Annette Santos, had been shot to death in his apartment. The police said she was a former sweetheart of Cavanaugh.

The shooting occurred about half past three o'clock in the morning. The woman had entered the building an hour earlier saying she had a date with Cavanaugh. The arrested man's Filipino servant confirmed the night clerk's story.

Several witnesses had been found who said they heard Cavanaugh and the woman quarreling shortly before the shot. What, if anything, Cavanaugh had told the police was not revealed in the newspaper.

"So he went directly from me last night to another woman," thought Leni. "I cannot believe he did it deliberately. It is strange but I do not feel the slightest pang of jealously. It is ridiculous to expect that Lucky Cavanaugh would shoot a woman. The police are idiots to arrest him."

She went into another room and got police headquarters on the telephone. Her voice was cool and practical.

"Let me speak to Detective Mulrooney, please."

"Mulrooney's not here now," said the man at headquarters.

"Who's calling?"

"Never mind," said Leni. "I'll call again." She hung up the receiver.

Someone was ringing the bell at the front door. The maid did not appear immediately and Leni herself walked to the front of the house.

Standing on the porch, holding his hat in one hand and mopping his forehead with a handkerchief, was Mulrooney himself.

KIDDIES PLAY SANTA CLAUS

Invermere Girls Are Hostesses; Hold Christening

INVERMERE, B.C., Jan. 1—Schools in this district closed with Christmas trees and the attending distribution of gifts. Unfortunately the weather man was not so kind, for with snow falling and the drifting from the days before, there was not a large attendance of parents. However, the children went through with their little program much to the delight of those who were able to be present.

Just to make up for the bad weather, the holidays started in with clear bright sunshine and colder nights, so that old and young are now enjoying skating, curling and tobogganing.

Quite a few of the older boys are trying their hand at skijoring.

The spirit of Christmas was made a practical thing by the actions of four little girls, none of whom are over 13 years of age. Some months ago Francis and Margaret Ashworth, Audrey Cleland and Avril Dobbie formed a little club of their very own choosing as their name "The Rinky Dinks" and met every Monday night in the large playroom of the Mrs. Cleland's home here. The president is Francis Ashworth with Avril Dobbie as secretary-treasurer. They put in as many cents a week as they could from money given by their parents for candy. With this they bought colored mosquito netting, cut out and sewed Santa stockings and sent away for little things to put in them including oranges, apples and candy and invited youngsters whom they knew would not have much for Christmas, and held a wonderful party in the playroom, where they acted as hostesses. The cakes were provided by their mothers, but the girls did all the rest. Everything was thought out by the young girls themselves who did their own shopping.

Dr. Mary E. Crawford, chief medical inspector of schools for Winnipeg, returned to Winnipeg on Wednesday after spending Christmas with her sister, Mrs. B. G. Hamilton. Mrs. Hamilton accompanied Dr. Crawford as far as Calgary where she will spend two weeks with her sister, Mrs. G. D. Davidson.

The christening of the infant daughter of Mr. and Mrs. Oswald F. Young of Invermere Heights took place in Christ church, Invermere, on Sunday morning with the Rev. F. Stanford, vicar of the parish of Windermere, officiating. She was given the names of Marjorie Laura.

BOSWELL GROWERS MEET CRESTON MEN

Christmas Concert Given at Boswell and Santa Appears

BOSWELL, B.C., Jan. 1—Mrs. C. Allen has returned from a visit to Calgary.

C. R. Higgens of Yahk spent Christmas in Boswell with his parents, Mr. and Mrs. J. R. Higgens.

R. Malloy, who has been working on the slide near Blake, paid a short visit to his family during the week-end before leaving for Nelson to play in the hockey game.

H. Treneman has returned to Longbeach after spending Christmas with his family at La France.

Rev. Clyde Harvey conducted Christmas service in Boswell on Sunday evening. There was a large congregation, most of whom gathered half an hour before the service to sing carols.

Mr. and Mrs. W. Milligan have returned from Drumheller to spend the winter here.

Miss Sylvia Benedetti of Wynndel is the guest of Mrs. F. M. Hughes

The annual Christmas tree at Boswell was the same hilariously enjoyed affair as usual. A volunteer committee consisting of Mrs. S. J. Cummings, Mrs. A. Hepher and Mrs. A. Mackie took charge. They were assisted by Miss Mary Cummings and Miss Gladys Richardson. A substantial tea was served to both children and adults.

An excellent program was given by the school children, under the direction of Mrs. F. M. Hughes, W. L. Hepher acted as chairman. This included songs by Arnold Cummings and Ralph Schell, piano solos by Peter Hepher, Margaret Holden and Janet Hughes, recitations by Irene Karpowich, Mabel Holden, Albert Van Koughnett, Trafford Ascott, Jack Smith, Ralph Schell, Marguerite Van Koughnett, Margaret Holden, Evelyn Van Koughnett, Roy Van Koughnett, Dan Johnstone, Janet Hughes and David Ascott. An amusing play, "An Hour With the Radio," was much enjoyed. In the cast were W. S. Hepher, Irene Karpowich, David Ascott, Peter Hepher, Dan Johnstone and Roy Van Koughnett. Just before the conclusion of the program Santa Claus arrived, his sack bulging with gifts.

Most of the local growers attended a meeting held on Wednesday afternoon to hear members of the Creston Growers stabilization committee. Those attending from Creston were W. G. Littlejohn, P. Boffey, J. B. Holder and A. E. Cartwright. The speakers explained the purpose of the stabilization committee, and asked that a committee be formed for the east side of the main lake, and a delegate sent from this committee to act with that at Creston. A. Mackie, A. Hepher and K. Wallace were elected to the committee from Boswell; A. Mackie will be the representative to attend the Creston meeting.

SKIERS PLAN BUSY SEASON AT KIMBERLEY

Dance Brings $289 for the Relief Fund

MERCURY HITS 10 BELOW ZERO

Given Turkeys; Alan McLeish Home, Holidays

KIMBERLEY, B.C., Jan. 1—The Ski club met at Summers hall Tuesday and planned for the season's work. The boys have been rebuilding the trestle that was unsafe at the finish of last winter, and putting the hill in shape by tramping the slide. H. Sethre, Pete Luberg and John Olson, the directors, are planning a get-together the first free day to get everything into shape. They expect to have a big time this season with competitions and will bring in star performers. A week from this Sunday there will be exhibition jumping for locals. Later in the season there will be cross country races for all classes, with prizes as last year. The fee is 50 cents for under 20 years and $1 for adults. This winter they expect to have classes for girls also. The slide for juniors will be put into shape soon. Last winter it was in constant use and several of the boys made good progress.

DANCE BRINGS $289.50

On Christmas night the Loyal Order of Moose put on a dance in the K.P. hall for the benefit of the Christmas Relief fund. The total amount collected was $289.50.

Monday it was 10 below most of the day at Kimberley. The snow plow was through just before the hard freeze and the roads are now in perfect condition.

The United church had its Sunday school Christmas tree entertainment on Thursday evening of last week and a special Christmas service on Monday morning.

The C.M. & S. company presented their employees with turkeys for Christmas.

McLEISH BACK

Alan McLeish, who last summer won the C.M. & S company's scholarship, open to son's of employees in Trail and Kimberley, is home for his Christmas holidays.

Rg Douglas, Drummond Oswald, Miss Keir, and Miss McRae, from the high school teaching staff, are all at the coast for their holidays.

Miss Jean Jamison, teacher in the public school, is at Vancouver.

P. Murphy, returning from the coast where he had been on business, brought back his daughter Patricia from the university to spend the vacation here.

Sam Wormington, who has been ill for two weeks, went to the hospital today.

Miss Yvonne Deschamps, who has been ill in McDougal hospital, is better and has returned home.

Miss E. McSporran and W. Cleave visited Mrs. Murray Saunders of Calgary during the week-end.

YANKEE GIRL CREW IS WORKING AGAIN

YMIR, B.C., Jan. 1—Miss Grayling is spending the holidays with her father and sister in Kaslo.

Mr. and Mrs. Nelson Peterson and their son Elmer returned from Nelson on Tuesday after spending the Christmas holiday in Nelson.

The Yankee Girl mine resumed work on Wednesday after their five days holiday.

Quite a number of the Ymir young folk were skating on the pond north of town Thursday afternoon.

C. Pearson of the Yankee Girl spent his holidays in Nelson, the guest of friends.

S. Verigin is delivering wood to the Ymir public school.

The directors of the Ymir Women's institute held a meeting at the home of Mrs. H. Stevens on Thursday afternoon. The directors present were Mrs J. H. Clarke, Mrs. Harry Stevens, Mrs. S. A. Curwen, Mrs. W. Clark and Mrs. J. M. Gille.

Mrs. Lucy from the Two Star mine was a Nelson visitor on Thursday.

William Stewart spent his holidays in Ymir.

Christmas Services Held at South Slocan

SOUTH SLOCAN, B.C., Jan 1—The Rev. Father Cheevers, priest in charge of the Slocan district, officiated at mass and Christmas service on Sunday at the Sacred Heart church. A large congregation attended.

H E. Large left to spend Christmas at his home in Toronto.

Christmas service was held in St. Matthew's church on Sunday afternoon the Rev. W. J. Silverwood officiating. The service was fully choral, the text was taken from Isaiah "Unto us a child is born." Holy communion was administered at the close of the service followed by the singing of carols. The church decorations were very beautifully carried out with holy evergreens and chrysanthemums by Mrs. John Murray, Mrs. F. H. Russel and Miss Bradshaw, assisted by the Sunday school children.

Fred Edwards is a patient in the Kootenay Lake General hospital, Nelson, having undergone an operation for appendicitis.

Admiral Byrd's Antarctic expedition will have for one task the collecting of some Antarctic seals for an exhibit group in the American museum of natural history.

INDIAN DIES BY FREEZING AT CRANBROOK

Mrs. Frank Godderin, an Old Timer, Passes

ODD FELLOWS HOLD DANCE

CRANBROOK, B.C., Jan. 1—Toby Adrien, an Indian living on the St. Mary's reserve, was found frozen to death in the barn of his home a few miles from the P. Woods ranch on Wednesday, according to word received by the local coroner and provincial police, who will hold an inquiry on the premises.

Mrs. Frank Godderis, an old time resident of Cranbrook, died in the early hours of Wednesday morning in the St. Eugene hospital after a fortnight's illness in that institution. Heart failure was the cause of the end after she had been thought to be on the way to recovery. The late Frank Godderis died in the city about two years ago. A son, Henry of Kimberley, and a daughter, Mrs. Frank Smith of Trail are left. The funeral will take place in St. Mary's church on Saturday morning.

Mr. and Mrs. R. W. Grubbe, who were Christmas visitors with Mrs. Grubbe's sister, Miss Mary Paget, en route home from the east, have returned to Nelson.

Mr. and Mrs. T. S. Weir and baby, who spent a week with Mrs. Weir's parents, returned to their home in Invermere on Thursday.

The celebration of St. John's night was held by Cranbrook Masons on Wednesday evening, the program being followed by a hot turkey supper. An excellent musical program supplemented the usual toasts, those contributing being A. L. McPhee, A. W. Parker, J. M. Coutts, J. S. Manson. Violin solos were contributed by Vincent Fink. C. V. Edwards acted as accompanist for the artists.

Mr. and Mrs. A. Wallace and family are another of the Cranbrook C.P.R. families to follow the recent trek to Nelson, moving over with their effects this week to reside. Mrs. Wallace is a native daughter of Cranbrook and both Mr. and Mrs. Wallace have made a host of friends who regret their departure from the city.

Mr. and Mrs. J. M. Argue have as their guests Mr. Argue's parents, Mr. and Mrs. J. H. Argue of Vancouver, who were until a few years ago pioneer residents of the city.

Brine with a density of salt five times that of the Black sea has been discovered under the city of Moscow.

THE Bank AND ITS USEFULNESS TO THE COMMUNITY

Efficiency in service, financial strength, mature experience and unwavering adherence to sound principles—these are the factors that measure the usefulness of a bank and the stability it affords to the community.

The Bank of Montreal provides complete and efficient service in every department of domestic and foreign banking.

Its strength is manifested in assets exceeding by $76,000,000 its liabilities to the public—its experience and tradition by over 116 years of successful operation.

BANK OF MONTREAL
Established 1817
HEAD OFFICE MONTREAL
TOTAL ASSETS IN EXCESS OF $750,000,000

Nelson Branch: E. E. L. DEWDNEY, Manager
Trail Branch: A. H. CARSON, Manager
Rossland Branch: J. N. CRAN, Manager
New Denver Branch: J. J. IRWIN, Manager
Kaslo Branch: R. A. CHESTER, Manager

A MILLION DEPOSIT ACCOUNTS DENOTE CONFIDENCE

Hudson's Bay Company.
INCORPORATED 2ND MAY 1670.

Wednesday All Day SPECIALS

PASTEL WOOL BED THROWS
36 only pure Wool Bed Throws in soft pastel shades of rose, blue, green, orchid or gold. Sizes 60x80. Whipped ends. Ordinarily sold for $3.95.
January Sale, Each $2.89

Clearance of Spun Silk
Colors sky, peach, cerice, navy. Width 30-inches. Regular price 65c yard. January Sale, Yard ..... 29¢

Sale of Wool Scarves
Plaids, stripes and novelty checks in cashmere and iceland scarves. Regular 95c each.
January Sale, Each ..... 69¢

54-Inch Tweed Coating
Very suitable for swagger coats or suits. English imported goods in shades of brown, green or grey mixtures. Regular price, $1.29 the yard.
January Sale, Yard ..... 95¢

Men's Cardigan Sweaters
REGULAR $6.50
Men's silk and wool Sweater Coats in medium weight, heather mixtures. V-neck, two- and four-pocket styles. Sizes 36 to 42.
January Sale, half price $3.25

MEN'S JUMBO COAT SWEATERS
REGULAR $4.95
A heavy wool sweater with shawl collar, elastic knit cuffs and waist band. Color black or fawn. Sizes 36 to 44.
January Sale $2.95

MEN'S PANTS
Regular $2.95
Tweed pants, correctly tailored and finished with belt loops and cuffs. Sizes 30 to 42. January Sale.. $1.89

WOOL TOQUES
REGULAR 79c
Just the type for sports wear, in scarlet, sand and white, with large pom pom.
January Sale Price ..... 63¢

BOYS' WOOL SUITS
REGULAR $1.95
Only a few of these figured pullovers in blue or scarlet with navy pants. Sizes 6 to 8 years only. January Sale $1.39

Children's Winter Coats
Regular $7.95 to $14.95
Coat of velvasuede, chinchilla and broadcloth in sizes from 6 to 14 years.
January Sale
$5.30-$9.97

Pure Foods on Sale Today Only

GROCETERIA
Kellogg's Whole Wheat Flakes—Pkt... 11¢
Cocomalt—A delicious food drink; 1-lb. tin 53¢
Graham Wafers—1-lb. cello pkt. ..... 20¢
Green Cut Beans—Royal City, 2s; per tin 14¢
Instant Postum—8-oz. tin ..... 46¢
Colman's Mustard—¼-lb. tin ..... 52¢

Service Grocery
Phone 13
Royal Crown Soap Powder—Large pkt.... 21¢
Heinz Vinegar—16-oz. bottle ..... 21¢
Fort Garry Tea or Coffee—Per lb. ..... 50¢
Nelson Green Gage or Plum Jam—4-lb. tin.. 51¢
Thread Cocoanut—Per lb. ..... 23¢
Fig Bar Biscuits—Per lb. ..... 23¢

The Nelson Daily News

"Interior of British Columbia's Family Newspaper"

ALL THE NEWS WHILE IT IS NEWS

Published every morning except Sunday by THE NEWS PUBLISHING COMPANY, LIMITED, 216 Baker Street, Nelson, B.C. Member of CANADIAN PRESS Leased Wire Service.

ADVERTISING RATES ON APPLICATION

Or rate cards may be seen at the office of any Advertising Agency recognized by the CANADIAN DAILY NEWSPAPERS ASSOCIATION, INC., and the AMERICAN NEWSPAPER PUBLISHERS' ASSOCIATION both of which the Nelson Daily News is a member.

SUBSCRIPTION RATES

By mail (country), per month	$ .60
Per year	6.00
By mail (city), per year	13.00
Outside Canada, per month	.75
Per year	7.50
Delivered (city by carrier), per week	.25
Per year	13.00

Payable in advance.

Member of the Audit Bureau of Circulations.

TUESDAY, JANUARY 2, 1934.

MOSQUITOS DISLIKE BLONDES

It does seem rather out of season to talk about mosquitos in December but plans laid now may keep the little pests from biting too often next June. The thought was born after reading an article in the London Observer on the lure certain colors have for animals and insects. Knowing what color the mosquito dislikes the most should make it easy for golfers and others who wear long stockings to foil the hungry brute. So the glad news is passed along that mosquitos almost hate yellow. The proof was obtained as long ago as the war but appears to have been given too little publicity since that time. The menace of these little pests to British troops on the Eastern front led to a long series of experiments being conducted at Christ's College, Cambridge, under the late Professor Shipley.

Seventeen boxes, each lined with a different color, were placed within the reach of the insects, and a marked preference was shown for dark blue. Scarlet, black and grey attracted fewer insects by 50 per cent., whilst amongst the least popular colors were white, pale green, light blue and violet—the latter colors being those appealing specially to certain butterflies. The yellow box was always left severely alone.

That ought to be convincing enough to ensure a burst of bright yellow on the golf links next summer and a profusion of golden silk stockings along woodland walks.

The likes and dislikes of the mosquito in the color of the food offered are not unique. Insects, fishes and amimals generally speaking, have their preference for blue or purple, obviously associating these preferences as the writer in the Observer points out. Butterflies seem to show a preference for blue or purple, obviously associating these tints with such food flowers as scabious, Michaelmas daisies, hydrangeas and lavender. Red has a fascination for numerous creatures, although it may act a deterrent to others, and is often employed with deadly effect by the angler. A strip of red flannel appears to be irresistible to many fish. The strange association of red with food applies even to some birds. A strip of red fabric is invariably employed as a lure by those who capture humming birds for show purposes, and the bird's fondness for this particular color is abundantly evident when they are at last installed in an aviary.

Since many of the flowers which supply them with honey are bright red, the spouts of the little drinking bottles containing their nutriment at the London zoo are all tippped with a touch of this color. This simple device, it is recorded, never fails to lead the newly-arrived birds unerringly to the food supply.

The sparrow's marked liking for blue has been noted, though, so far as is known, the reason for the bird being attracted by this color has not been satisfactorily explained.

Twenty Years Ago

(From The Daily News of January 2, 1914)

A new company, the Kootenay Mills, limited, has taken over the property of W. E. Cooke Lumber company at Kaslo and will rebuild the mill.

• • •

L. B. Reynolds will leave in the morning for Hamilton, Ont.

• • •

R. G. Joy, the Nelson grocer, has formed a partnership with his brother, Charles H. Joy.

• • •

Five hundred fans saw Nelson beat the Phoenix champions 8-7 in the New Year's senior puck fray yesterday.

Thirty Years Ago

(From The Daily News of January 2, 1904)

Born January 1 to Mr. and Mrs. F. C. Parkes a daughter.

• • •

Mrs. W. Thurman fell and fractured her right wrist yesterday.

• • •

The Salvation Army barracks was the scene of a big social yesterday afternoon.

• • •

Fred Hume's fourth annual dinner to the city news boys and messenger lads came off very successfully at the Hume last night.

The oldest known map on which the name America is used is a world map made in 1507 by Waldseemuller.

"Between You and Me"

By J.B.C.

It is the earnest wish of the guy whot has his name at the top of this colyumne that you all had a Happy New Year.

THAT BODY OF YOURS

CALL ON YOUR DOCTOR BEFORE HE CALLS ON YOU

As we enter 1934 there is, as with every new year, thoughts about the past year with its failures and successes, and an inward resolution to make more of ourselves and of our opportunities with the coming days.

No matter what our religion, whether or not it has a name, most of us believe that we are on earth for some purpose, that life has been breathed into us, and will pass out the years that we carry this life of us when we die, and that during within our body that life is likely to be at its best if the body is in good physical condition, free from aches, pains, or deficiencies.

As mentioned before, some have Rolls Royce bodies and others Ford bodies, but all bodies will do their work in proportion to the care or thought given them. An aching tooth, a headache, an attack of indigestion, constipation, or any other simple condition can so interfere with your life plans that you will not be your true or real self;

So before the year gets any older why not see your family physician and dentist and have them go over your body and teeth. The small fee for example is nothing as compared with the cost of an illness or prolonged dental treatment.

If there is no trouble present, the knowledge of this freedom from trouble will make you buoyant; will raise your morale. If trouble is present, getting rid of it not only prevents illness, but makes life more worth living.

Someone has well said, "Call on your doctor before he has to call on you." It is certainly more sensible to call upon your doctor and arrange for a half to an hour of his time than to have some hidden condition or ailment make gradual progress because you do not at present feel its effects.

There are a number of conditions that may be present any of which could be checked by the doctor and serious consequences prevented yet give little or no symptoms.

Thus an early heart or lung condition, low or high blood pressure, Bright's disease, diabetes, cancer or tuberculosis of stomach or intestine and other conditions, may be just getting a start without your even suspecting it.

The thought then is not to be afraid of any of these conditions but to make sure by seeing your doctor and dentist that you have nothing wrong with you.

AUNT HET

"She won't use a napkin the second time now, but I knew her when she was thankful to find a dry spot on the roller towel."

ON THE AIR TONIGHT

CANADIAN RADIO COMMISSION NETWORK

CJCA CHWK CFQC CKY
730 780 890 910
CKCK CFCN CRCV CKOV CFJC
1010 1030 1100 1200 1310

6:00—Seville Fair
6:30—Gems fr. Lyric Stage, dir. H. Miro.
7:30—Canadian Press news
7:38—Maurice Meertes orch.
8:00—Orch. dir. Percy Harvey with Catherine McEwen, mezzo-sopr.
9:00—Only a Rose, Helen Morton, soprano
9:15—The Gamboliers, harmony duo.

NBC-KGO NETWORK

KHQ KGW KFI KGO KOMO KJR
590 620 640 790 920 970

6:00—Piano Pals (KGO)
6:00—Doric quartet
6:15—Historical Sketches of San Francisco (KGO only)
6:30—Ed Wynn, Fire Chief, Graham McNamee, M.C., D. Voorhees orch.
7:00—The Cruise of Seth Parker
7:30—Madame Sylvia in Hollywood
8:00—Amos 'n' Andy, blackface com.
8:15—Memory Lane, rural drama
8:45—Adv. in Health, Dr. Bundesen
9:00—Ben Bernie's orch.
9:30—Winning the West
10:00—News Flashes
10:15—Mark Hopkin's orch.
11:00—Tom Coakley's orch. (KGO).
11:00—Guy Lombardo's Royal Canadians.
11:30—Tom Gerun's orch.
11:30—Organ Concert (KGO)

CBS-DON LEE NETWORKS

KVI KFBC KOIN KSL KOL
570 610 940 1130 1270

6:15—The Mystery Guild
6:30—California Melodies
7:00—Casa Loma orch.; Do Re Mi
7:30—Headliners (Don Lee)
7:30—Columbia News Service
7:45—Myrt and Marge fr. Chicago
8:00—Evan Evans and orch.
8:15—Gertrude Niesen
8:30—Mellowed Melodies (Don Lee)
8:45—The Voice of Experience
9:00—Griff Williams' orch. (D.L.)
9:00—Vincent Lopez and orch.
9:30—Hodge Podge Lodge (D.L.)
10:00—Gordon Henderson's orch.
10:30—The Bowery orch. (D.L.)
11:00—Gus Arnheim's orch. (D.L.)
11:30—The Bowery orch. (D.L.)

600K CJOR 500m
VANCOUVER 500 W

6:00—Musical program
6:45—News Varieties
7:00—Musical program
7:15—W. A. Pritchard
7:30—On Wings of Song
8:00—Amateur Hockey

1100k CRCV 272.7m
VANCOUVER 500 W

7:00—Radio Forum
7:15—Jen. McI. Smith, piano
8:30—News Bulletins
8:45—Ralph Lear, tenor
9:30—Daphne Carapata, violin
10:00—CRCV Concert orch. Thomas Godfrey, bass.

680k KPO 441m
SAN FRANCISCO 50,000 W

6:00—Doric quartet
6:30—California Dons
7:00—Mr. and Mrs. Shorr
7:30—Etta Moten and Co.
7:45—Calif. orch.
8:00—Nathan Abas, violin
8:15—Thru Looking Glass
8:30—The orch.
9:00—Magnolia Minstrels
9:30—Harry Sosnick's orch.
10:00—Stringwood Ensemble
10:30—Melody Mixers
11:00—Guy Lombardo's orch.
11:30—Bal Tabarin orch.

970k KJR 309.1m
SEATTLE 5000 W

6:30—High School Reporter
6:45—Wandering Minstrel.
7:00—Dinner Dansant
7:30—General Harmonizers
7:45—Dollars and Cents
8:00—Orpheus Ensemble
8:30—Songs We Love
8:45—Watanabe and Archie ET
9:00—Viennese Vagabonds
9:30—Melodic Moods
10:00—Jules Buffano's orch.
10:30—String Trio
11:30—Starlight Hours

1050k KNX 285.5m
HOLLYWOOD 25,000 W

6:00—News Service
6:15—Concert
6:30—King Cowboy
6:45—Chandu, the Magician
7:00—Watanabe and Archie
7:15—Guardsmen Quartet
7:30—KNX or., Elvia Allman
7:45—Lawrence King, orch.
8:00—Light Concert
8:15—Realty Bd. pgr.
8:45—Drury Lane, tenor
9:00—News Service
9:15—Range Riders
9:35—Light Opera, Ens.
10:00—Dance

AUNT HET

"Me an' Pa done our share o' foolish things durin' the boom, but we ain't keepin' two old wrecks to keep a two-car garage from lookin' silly."

Auction and Contract Bridge

By the World's Leading Authority, MILTON C. WORK

AN EMBARRASSMENT OF RICHES

Players of average ability are too prone to double game contracts when they hold an abundance of high cards. They fail to realize the defense disadvantage of having preponderance of the high cards in one hand rather than distributed between the partnership holdings. The hand given below, recently played in a rubber game is a good illustration of this situation.

North: ♠K-9-5-3 ♥J-10-8-2 ♦Q-7-5 ♣Q-6
West: ♠10-8-6-2 ♥7-5-3 ♦8-4 ♣7-5-4-2
East: ♠A-Q-J ♥K-Q-4 ♦J-10-9-2 ♣K-J-10
South: ♠7-4 ♥A-9-6 ♦A-K-6-3 ♣A-9-8-3
Dealer South. D-87

North and South were vulnerable, and the bidding, possibly a bit optimistic, ran as follows: South one Diamond, West pass, North one No Trump, East passed, not wishing to reveal his strength, and feeling confident that he could set any game contract that the adversaries might reach. South bid two No Trumps, West passed, and North, encouraged by two passing adversaries, called three No Trumps. East n w doubled with avidity.

East's first problem came with his opening lead, but after much deliberation, he finally selected the Deuce of Diamonds. When the dummy hand was exposed, the Declarer appreciated that in view of East's double, the Queen of Diamonds was probably North's only card of entry, and, therefore, saw the necessity of immediately finessing the Nine of Diamonds, which held the trick. To trick 2 a small Diamond was led and won with North's Queen. A small Heart was then led, East played the Four, South the Nine which held the trick. Declarer then led the Ace of Hearts, and when East played the Queen, Declarer knew that he could eliminate East's Diamonds and throw him in the lead with a Heart and compel him to lead a Spade or a Club. Therefore tricks 5 and 6, the Ace and King of Diamonds were cashed, North discarding a small Spade. To trick 7, a small Heart was led, and East was forced to win with the King.

East was now obliged to lead either a Spade or a Club; he selected the Jack of Clubs, hoping that his partner held the Queen, South played a small Club and North won with the Queen. To trick 9 the Jack of Hearts was led and East discarded the Jack of Spades. To trick 10, a small Club was led, East played the 10, South won with the Ace and led a small Club which East won with the King, and again East was placed in an embarrassing position. He cashed his Ace of Spades and lost the thirteenth trick to the King of Spades.

North therefore made his doubled contract and one extra trick, because East, in his embarrassment of riches, was unable to avoid two end plays.

Rossland Council Session Short

ROSSLAND, Jan. 1 — The city council established a record for brief sessions, Monday evening, when all business was transacted and the aldermen out of the council chamber inside of 10 minutes. The only item on the agenda was the municipal election. Nominations will be received on Jan. 8, and balloting, if any, will take place on Jan. 11.

A new metallic alloy called tellurium-lead is used in pipes and is said to have twice the resistance of ordinary lead pipe to bursting by frost.

Gems From Life's Scrapbook

THE NEW YEAR

"God giveth unto us
Another year
All luminous
With Him, our shining source."
—Katharine Lee Bates

• • •

"Take heart with the day and begin again." —Susan Coolidge.

• • •

"I want the New Year's opening days
To fill with love, and prayer, and praise." —Anon.

• • •

"Gladness to leave the false landmarks and joy to see them disappear—this disposition helps to precipitate the ultimate harmony."
—Fiona Macleod

• • •

"Ring out the darkness of the land,
Ring in the Christ that is to be."
—Tennyson.

• • •

"Ring, Happy bells, across the snow:
The year is going, let it go;
Ring out the false, ring in the true."
—Tennyson

FREE FOR ASTHMA

If terrible choking, wheezing, gasping Asthma robs you of breath and sleep is a torture, don't suffer another minute without the remarkable prescription, Dr. Nixon's Asmo-Tabs, which will be sent free, postpaid on request. If it stops your Asthma, you can repay the favor by telling others. Just send your name, a card will do, for your free treatment. KNOX CO., 211 Knox Building, Spadina Ave., Toronto, 2, Ontario.

For **MINING CAMPS**

Unsanded Cottonwood Panels are a suitable grade for all mining and other camp buildings. It is strong, waterproof, light and very easy to handle.

Wood, Vallance Hardware Co., Ltd.

District Distributors

Ten Years Ago

(From The Daily News of January 2, 1924)

Mr. and Mrs. Waldo W. Ferguson and son Warren will spend the New Year's holiday with Bert Ferguson of Rossland.

• • •

H. H. Pitts of Lethbridge is spending a holiday in the city.

• • •

Eric P. Dawson has returned from Victoria.

• • •

Miss Louise Cunliffe has left for the coast to visit with friends.

In Puerto Rico it is customary to keep new-born babies indoors for the first 40 days.

"BUILD B.C. PAYROLLS"

Thanks For Telling Me

A lady tells the writer that Pacific is better than other milks, keeps better, and she gives convincing reasons. She is quite right. She states also she likes it immensely in coffee and that it makes splendid fudge. She uses no other. Thanks Miss L. You didn't think I'd write this up, did you? Thanks again.

Pacific Milk

"100% B.C. Owned and Controlled"

PLANT AT ABBOTSFORD.

Let's Get a New Start—

By getting the best service possible on Local, District, Sport, Financial and World News.

All these are combined in The Nelson Daily News. "All the News While It Is News"!

Place your order now for the coming year with any agent or Post-Master, or send the order direct to the Nelson Daily News.

The rates are 60c by the month, $3.00 by the six months, and $6.00 by the year. These are mail rates outside Nelson.

Buy your single copies from any of the following agents:

NELSON
Nelson News Depot
Valentine's News Stand
De Luxe Shoppe
Williams News Stand
C.P.R. Lunch Counter
City Drug Co.
Mann-Rutherford Drug Co.
Avenue Service Station
Hume Hotel
Savoy Hotel

TRAIL
Hunt Bros.
Trail News Stand
Kennedy's Drug Store
Webbs Candy Kitchen
Margeson's Drug Store
Crown Point Hotel
Arlington Hotel
J. M. Doughty

CRANBROOK
Beattie Noble Drug Co.
J. R. MacDonald
Scotts Drug and Book Store

ROSSLAND
Urquharts Drug Store
Rossland Drug and Book Store
Cherrington's News

GRAND FORKS
Cherr-i-o Shoppe
Woodland Drug Co.

KIMBERLEY
Kimberley Drug and Book Co.
Chatsons Confectionery

FERNIE
W. A. Ingram

CRESTON
Creston Drug Co.
Frasers Confectionery

NATAL
Natal Drug and Book Co.

KASLO
Chas. Webster

CASTLEGAR
R. A. D. West

SALMO
Donaldson's Service Station

PROCTER
W. Ward

SANDON
W. J. Macdonald

MICHEL
Herbert Le Roy

MARYSVILLE
Robert Bidder

NAKUSP
Nakusp Drug Store

CALGARY
National News Co.
Boston Hat Works and News Ltd.

SPOKANE
S. R. Jacoy

VANCOUVER
P. O. News Stand

News Agents on C.P.R. Boats and Trains

Wife: "What are you going to do about Burns' night?"
Husband: "We can't do anything—it's bound to come—The Humorist, London.

GOOD HOUSEKEEPING

By Circle No. 4 of St. Paul's Ladies' Aid.

None but tested recipes will be inserted.

SPANISH SAUCE

2 tablespoons butter
2 tablespoons chopped onion
2 tablespoons chopped celery
1½ tablespoons flour
1 cup brown stock
½ cup thick tomato pulp

Heat butter, add onion and celery and cook until delicately browned. Blend flour and stock, add the tomato pulp and combine with first mixture. Cook about 10 minutes. Chopped ham or bacon may be added.

MUSHROOM SAUCE

2 tablespoons butter
½ teaspoon onion juice
2 tablespoons flour
1 teaspoon beef extract
1 cup sliced mushrooms (fresh or canned)
1 cup hot water

Heat butter, add onion juice and flour and brown. Dissolve beef extract in hot water and add gradually to first mixture, stirring constantly. Fry mushrooms and add with salt and pepper.

MOCK HOLLANDAISE

2 egg yolks
1 cup thick white sauce
2½ tablespoons lemon juice
Few grains cayenne

Beat egg yolks, add to white sauce and mix well. Cook 2 minutes stirring constantly. Remove from fire, add lemon juice and cayenne. This is very nice served with baked or boiled fish, asparagus or cauliflower.

CHEESE SAUCE

1 tablespoon butter
2 tablespoons flour
1 cup milk
¼ teapsoon salt
1 cup grated cheese

Heat butter, add flour and mix until smooth. Add milk slowly, stirring constantly to prevent lumping. Cook few minutes, add cheese, salt, and pepper and cook few minutes longer. This sauce is very tasty served with spinach. A little vinegar is also an improvement to hot spinach.

THE GUMPS:

FINIS.

25% Discount Clearance

ON ALL CHINA NOVELTIES

FOR THE NEXT TWO WEEKS BEFORE STOCK TAKING.

Buy Now!

NELSON HARDWARE CO.

Wholesale and Retail Quality Hardware
Nelson, B.C.

FIDDLE WHILE HOMES SUFFER

Rev. Bryce Wallace Reviews Past Events

TRAIL, B.C., Jan. 1—Speaking on the subject "Retrospect," Rev. Bryce M. Wallace used as his text "Remember that thou wast a bondman in Egypt" in his morning sermon at the Knox United church Sunday, which was taken from Deuteronomy 24: 18-22.

Referring to his text the minister said:

"This is the old refrain, which the prophets chant to the people of Israel. 'Remember the Lord thy God brought thee out of Egypt, with a strong hand.' Remember, remember, remember—so over and over again. God warns His people. Yet they forget, as we still forget, until somehow, our spirits are stabbed broad awake, with memories which either bless or burn.

"At the close of a year, we all should take a glance over the past. We should recall the many ways and places where the mercy of God has helped and strengthened us. We should remember that it was His love which saved us.

"So on this last day of the year, I wish to take a look backward; have a retrospect of what great things the Lord has done for us—whereof we are glad.

"It is good for us to see where we have failed. It is good for us to note what we have accomplished. This closing year has been one of much suffering and sorrow, it has also been a most momentous year, in world events, in national and provincial developments, in church life, and in our individual career.

GERMANY

"First in world events, 1933 was full of strange and perplexing happenings. We as members of the world-wide church, must note them well. One event has stood out, and that is the strong situation in Germany. This nation, one of the greatest industrial nations in the world, seems to have reverted to mediaevalism. January of this year saw Hitler returned as chancellor, March saw him in complete control of the country, and in August, this nation took steps to leave the league of nations. The one thing which Germany proves to us, is that war settles nothing, and that the old diplomacy sows discords which spring up like dragons' teeth to baffle the statesmen of the world. We have learned this land, of terrible brutalities, of the rise of forgotten racial hatreds, and the revival of the spirit of militarism. Germany stands to menace the peace of Europe once more. Why? It is easy to see! 'Remember'—yes, remember the spirit of 1870, when Prussia crushed France. At that time there was evolved by Prussia the idea of the superstate, the super-race, the superman. The tragedy of the last war, did not blot out this foolish theory. Hitler still retains this new trinity of German worship. Other nations have followed the same ideal. Hence this last year we have witnessed the failure of the disarmament conference, the failure of the economic conference, and the increasing demands for greater armaments in almost every nation 'Remember,—Christian friends this way leads to certain tragedy—we were one bondman to the idea of the superiority of arms bringing peace—this has been exploded. Once we were bondmen in Egypt, we passed through the agony of the great war—because of this theory Now we are members of the household of God, whose righteousness needs no arms to sustain it. This year has been the year of failure because we forgot God and His ways. He has been the real forgotten man, and this lesson we must learn, even at this late date. The ways of man are in violent contradiction to the ways of Christ, we must choose to serve Him, rather than man, even if this leads us to a Gethsame, it also leads us to an Olivet, a hill of resurrection where God Himself is moon and star.

ROOSEVELT

"On this continent we have much to remember, the United States elections and President Roosevelt's program which has brought with it, definite assurance that the old unhappy order is rapidly passing away before our eyes. This year has ushered in being a new and better way. This great leader has tried to restore public confidence. He has brought into prominence the needs of the ordinary man—the consumer. He has tried to make good his election promises. Labor and the consumer have as much right as capital and enterprise.

"Thousands of homes have this year been brought to the verge of starvation, while our statesmen still speak of 'sound money,' 'sound fury!' Nero is still fiddling while Rome burns, and I hear in my ears the march of hungry men and women, marching on, on with resistless power, to take the necessities of life, if the opportunity to live decent Christian lives is denied them. Canada is laying up in store a heritage of trouble, unless some strong action is taken immediately. We may have good cause to remember this year of 1933 as the year of Canada's inaction in the hour of bitter need.

"In our own province we saw the last government falling to pieces, because of inability to meet the present situation. We have to remember why this happened. Not because it was a Conservative government but simply because it could not measure up to the needs of the time. Unless the newly elected government returned this year, faces up to the critical situation, then we shall only have a more bitter struggle on our hands.

"This last year also saw some strange things happen in the religious world. The Roman Catholic church celebrated a 'holy year' commemorating the 1900th anniversary of the crucifixion. The Anglo-Catholics, remembered this year the 100th anniversary of the real 'Oxford Movement' the strong sane message of Pusey, Keble and Newman. We in Canada recall how we were visited by the new 'Oxford Movement' really Buchmanism, and how this new evangical force stirred up much controversy, and we trust, did much good.

"The publication of the layman's inquiry into missions after 100 years called 'rethinking missions' was an event of outstanding importance of this past year. For while they stand for the continuance of mission activity, they also stand for the abolition of denominational rivalry, and a remoiding of the entire foreign mission enterprises.

"We in Knox church have great reason to remember 1933. It was the year when we wiped off the long standing debts on our church building and on the organ. March of this year was a time of great rejoicing and we all sang with real joy, the faithful old members of our church who have stood loyal by the task to which we are committed in Trail. Once we were bondmen in Egypt but through the givings and the steady labor of love of the ladies especially, we stand free of debt on our church building, truly the Lord has been with us and we give Him the glory, praise His holy name.

"In conclusion we should remember the goodness of God in our own life. We still live, afild all the uncertainty of life. The wind is still on the heath, brothers, God's sun still rises on the evil and just. The Lord of Hosts is with us, the God of Jacob is our refuge."

DODD'S KIDNEY PILLS
FOR ALL KIDNEY DISEASES
BACKACHE
BLADDER TROUBLES
RHEUMATISM
4087 THE PROPRIETORS

What One Girl Wore

How is the winter coat holding out? If our budget was of necessity limited and we were going through the last two months with one cloth coat, we find that it seems to lose its freshness as the first days of the new year roll in.

This is the perfect time for investing in an extra coat, of the sports variety, that can be worn for so many uses—it will serve the business girl for everyday wear, it is the perfect wrap for the week-end in the country, and if you're planning a winter vacation you'll need it for travelling.

These lovely new sports coats that are being displayed so profusely at this time in all the smart shops are for the most part developed in rough woollen fabrics or nubby tweeds. They are in high, bright shades that will make the dullest of winter days brighter.

They may or may not be fur trimmed. Lines are straight and slim. Short capes are in vogue again and will swing merrily from many a smart shoulder.

Consider, for instance, the stunning coat sketched for you today. Of nubby tweed in soft grayish-green shade, it has an interesting banded shawl collar of skunk. The brown suede belt fastens with a glittering metal buckle. The sleeves are cut in one with the bodice and skirt is straight and slender.

Brown accessories are chosen to make the ensemble effective.

YAHK BRIDGE AND DANCE A SUCCESS

YAHK, B.C. Jan. 1—On Friday a successful bridge drive and dance was held in the C.P.R. hall under the auspices of the committee in aid of the skating rink. The hall was nicely decorated with colored crepe streamers, and a net full of balloons strung across the ceiling finished the decorations. Novelty dances were held during the evening causing much enjoyment. The lucky spot prizes were awarded to Miss Lela Birch and Jerry Soames.

Bridge prizes were awarded to Miss Vera Setter and Harry Harper for high score and consolation prizes went to Jack Hamilton and M. Leonard.

Decorating and preparation of the hall were handled by Bert Mackie, Mrs. J. B. Dickson, Misses Helen McGrath and Helen McInnis.

Mrs. James Vigers was a week-end visitor in Cranbrook.

Mrs. D. Weston and daughter of Creston who have been visiting Mrs. Weston's brother-in-law and sister, Mr. and Mrs. John Lorenzo, left for their home Saturday. They were accompanied by Rosie and Pete Lorenzo.

Trevor Williams of Cranbrook is holidaying with Wilbert Anderson.

C. H. Cooper visited in Cranbrook last week.

Mrs. S. J. McCartney left Wednesday for Vancouver where she will visit her daughter, Miss Hazel MacCartney.

Carl Johnson of Canyon is holidaying at the home of Mr. and Mrs. Herman Peterson.

Joe Brogan spent the week-end visiting friends in Cranbrook.

Social News of Rossland

The following column of social news and happenings in Rossland is conducted by Mrs. Bessie B. Ferguson. Phone Mrs. Ferguson at her home in Rossland and give her details of events of interest to this column.

ROSSLAND, Dec. 31—Kenneth and Allison Martin entertained a number of their friends at a Christmas party Thursday afternoon at the home of their parents, Mr. and Mrs. Kenneth Martin, LeRoi Ave. Games passed the time pleasantly until a delicious supper was served, the guests receiving pretty favors. The guests included Norma Copp, Doreen Jamieson, Clare Jamieson, Loretta McLeod, Lilly Stephens, Arthur Copp, Clayton Copp, Stuart Jamieson, Lorne McLeod, Ray McLeod, Fred Graham and Ira Page.

• • •

Miss Mabel Benton of Vancouver has been a visitor in the city this week.

• • •

Miss Gwen Cook of Vancouver is holidaying at her home here.

• • •

Archie Standish of Wenatchee has returned home after visiting friends in this city.

• • •

Miss Delphine Vetere, who has been attending school in Nelson, has returned home and has as her guest over the holidays, Miss Ellen Cookson of Nelson.

• • •

Mrs. M. Martin and Miss Georgia Martin are visiting Mrs. Martin's daughter, Mrs. Seal in Spokane.

• • •

Miss Maude Michaely of Vancouver and Miss Marguerite Michaely of Kimberley, are spending the holidays with their parents, Mr. and Mrs. N. Michaely.

"Jesus Christ" Is Subject at First Church, Scientist

"Christ Jesus" was the subject of the Lesson-Sermon which was read in First Church of Christ, Scientist, on Sunday, December 31.

Among the citations which comprised the Lesson-Sermon was the following from the Bible: "Then spake Jesus again unto them, saying, I am the light of the world: he that followeth me shall not walk in darkness, but shall have the light of life" (John 8: 12).

The Lesson-Sermon also included the following passage from the Christian Science textbook, "Science and Health with Key to the Scriptures" by Mary Baker Eddy: "Jesus represented Christ, the true idea of God. Christ presents the indestructible man, whom Spirit creates, constitutes, and governs. Christ illustrates that blending with God, his divine Principle, which gives man dominion over all the earth" (p. 316).

Pasteurization — Pro and Con

ARGUMENT No. 12—The toxins formed by disease bacteria may not be destroyed by pasteurization, or possibly dangerous substances might be formed by destruction of other bacteria.

ANSWER—There is a question whether the toxins formed by virulent hemolytic streptococci would be destroyed or rendered inocuous by pasteurization. Dr. Ruth Gilbert, of the Division of Laboratories and Research says, however;

"I have never seen a report of an epidemic of septic sore throat traced to the use of properly pasteurized milk. One would not expect serious illness to result from the pre-formed toxins that might be in the milk if living bacteria were not present. Thus, as far as experience and the literature would indicate hemolytic streptococci in milk are a menace only in case the organisms are alive, the symptoms resulting from ingestion being due to infections rather than toxemias." The important point, of course, is that if these or other disease organisms find their way into milk they will be killed by efficient pasteurization and they are certainly less dangerous when dead than when alive.

As for the possibility of "dangerous substances" being formed by destruction of bacteria other than those which incite disease, there is no evidence that this occurs. If they are dangerous at any time they, like the pathogenic (disease-inciting) bacteria, are less dangerous when they are dead.

Continued Tomorrow

Curlew Creamery
PALM DAIRIES LTD.

Society

This column is conducted by Mrs. M. J. Vigneux. All news of a social nature, including receptions, private entertainments, personal items, marriages, etc., will appear in this column. Telephone Mrs. Vigneux at her home, 319 Silica street.

Mr. and Mrs. James Sinclair, Stanley street, announce the marriage of their youngest daughter, Louie Pearl Stuart, and Richard Osgood Leslie, son of Mr. and Mrs. E. T. Leslie of Okanagan Landing. The ceremony, witnessed by Miss M. J. Leslie and A. H. Noakes of Balfour, was performed by Rev. W. J. Silverwood in the Church of the Redeemer, Fairview.

• • •

Miss Pamela Dewdney has returned after spending a week at the home of Mr. and Mrs. J. A. Fingland in Kimberley. She was accompanied home by Mr. and Mrs. Fingland, who have been spending their holidays at the home of their parents, Mr. and Mrs. J. J. Fingland in Trail, and Mr. and Mrs. E. E. L. Dewdney.

• • •

Rev. W. C. Mawhinney is spending today in Trail, when he will address the Rotary club.

• • •

Mrs. Fred Archer and baby, of Seattle, have arrived to visit at the home, 203 Victoria street, of Mrs. Archer's sister and brother-in-law, Mr. and Mrs. E. J. Grinrod.

• • •

Miss Margaret Barker, who has been the guest of Miss Helen Scanlan, Stanley street, left yesterday for her home in Spokane.

• • •

Mr. and Mrs. E. J. Grinrod entertained Sunday evening in honor of their house guest, Mrs. Fred Archer of Seattle.

• • •

Rev. W. C. Mawhinney united in marriage Saturday, at 3 o'clock in the Trinity church vestry, Zita May Hird, daughter of Mrs. Hird of Slocan City, and Albert Edmond Angrignon of New Denver. R. R. Hanna and Miss Grace May were witnesses, and the bride was given in marriage by her mother.

• • •

Mr. and Mrs. George Platt of Trail spent Saturday shopping in the city.

• • •

Mrs. Betsy Kinahan, Silica street, has as her guests, Mrs. Ernest Kinahan and sons, Pat and Mike of Trail.

• • •

Mrs. W. Easton and her infant son have left the Kootenay Lake General hospital for the home of Mrs. Easton's parents, Mr. and Mrs. W. Byers, Hall Mines road.

• • •

A jolly New Year's eve community party was held at the home in Fairview of Mr. and Mrs. H. M. Whimster, when the guests included Mr. and Mrs. Russell B. MacEwan, Mr. and Mrs. Samuel Alexander of Kimberley, Mr. and Mrs. R. D. Hall, Mr. and Mrs. L. S. Bradley, Mr. and Mrs. J. T. Andrews, Mr. and Mrs. Foster, Mr. and Mrs. W. Manson, Mr. and Mrs. N. J. Lowes, C. B. Garland, Mrs. H. Newcomen, Mr. and Mrs. David D. Townsend, Mr. and Mrs. Charles H. Stark, Mr. and Mrs. Frank Baker, Mr. and Mrs. David Kerr, Mr. and Mrs. R. E. Horton, Miss Carmen Horton, Miss K. Ethel Gray, Mr. and Mrs. Austin Carter, Dr. and Mrs. John Gansner, Mr. and Mrs. Guy Browell, Mr. and Mrs. Authur Baird, Mr. and Mrs. W. J. Gerbratch, and Miss Ruby Palmer.

• • •

The Plaza cafe presented a gay scene New Year's eve when a number of private parties gathered to watch the old year out and the new year in. Among those present were Mr. and Mrs. B. Townsend, Mr. and Mrs. W. V. P. Clery, Mr. and Mrs. E. C. Wragge, Mr. and Mrs A. W. Idiens, F. C. Whitehouse, Mr. and Mrs. W. W. Ferguson, Mr. and Mrs. C. A. Larson, Miss Connie Smith, John A. Ferguson, Mr. and Mrs. F. C. Rowley, Mr. and Mrs. A. W. Harrison, Mr. and Mrs. W. J. Waters, Miss Irene E. Rowley, C. F. King, Miss Jacobson, C. Forrest, Mr. and Mrs. S. Martin, Miss R. Lehame, A. Genest, Miss Gladys Pearson, S. Smillie, Miss Margaret McLeod of Trail, Page Robinson of Kaslo, Miss Eileen Horswill, Miss Mollie Motherwell of Trail, Miss Hope McGauley of Castlegar, Ernest McGauley of Trail, Douglas Burt of Trail, Nelson Collier, Charles Wilson, Miss Swanland, Miss Margaret Campbell, Mr. and Mrs. J. P. Duffy, Mr. and Mrs. C. B. Hufty, Mr. and Mrs. Robert Kirkland, Clifford McKinnon, Miss Helen Scully, Mr. and Mrs. G. Patton, Miss Helen Vance, Miss Annabelle Dunk, John McLeod, J. B. Stark, Lorne Stewart, William Vance, Miss Mary Winlaw, Bud Greenwood, Miss Lois Boomer, Don Lucas, Miss L. B. Vance, Kenneth Thibaudeau of Trail, Miss Jean Boomer, Arthur Carnse, Miss Margaret McLeod, Page Robinson, Miss Myra Humphrey, Don Edwards, Miss Hazel Fuller, B. Guerney, Miss Nookie Wheeler, Bert Walters, Miss Alla Johnstone, Miss Dudley Blackwood, Miss Irene Edmondson, Deryk Reid, Reginald Taylor, Thomas Johnstone, Miss Val Houle, Mr. and Mrs. Carmichael, Clifford Bebbington, Mr. and Mrs. Archie Renwick, Kay Bebbington, Mr. and Mrs. R. A. Horswill, Mr. and Mrs. J. B. Horswill, Robert Joy, Miss Doretta Norris, Mr. and Mrs. Douglas Male, Colonel M. V. Allen and Mrs. Allen, Mr. and Mrs. J. R. Fleming, Miss Winifred Palethorpe, Denis Crowther, Miss Eileen Thain, N. Derby, B. Lomax, H. E. Cooper of Balfour, Miss Yvonne Lapointe, Bruno Bourgeois, Miss Margaret Scanlan, Wilfrid Bush, George Wallach, Mr. and Mrs. Brooks, Mr. and Mrs. H. M. Baskin, Mr. and Mrs. Tate, Penrod Baskin, Miss K. Bebbington, C. Bebbington and Mr. and Mrs. B. Horswill.

• • •

Mrs. J. D. Notman, Fairview, has returned from a few weeks spent at the coast.

• • •

Mrs. C. R. Reynolds of Golden, B.C., is visiting her parents, Mr. and Mrs. F. Frisby, South Slocan, for several weeks.

• • •

Mr. and Mrs. W. R. Grubbe, Carbonate street, entertained at an informal New Year's eve party at their home Sunday, when their invited guests were Mr. and Mrs. Hugh W. Robertson, Mr. and Mrs. E. E. L. Dewdney, Mrs. Peters, Mr. and Mrs. W. M. Walker, Mr. and Mrs. John Cartmel, Mr. and Mrs. James O'Shea, Mr. and Mrs. Leslie Craufurd, Mr. and Mrs. Harold Lakes and T. R. Wilson.

• • •

Annie Mucha, who has recently returned to Trail from an extended visit to California, was among those attending the hockey game on New Year's day.

• • •

Mary Buckna and Annie Matovitch were in Nelson on New Year's day, attending the Trail-Nelson hockey game.

Meagher's
607 Baker St. Phone 200

January Clearance Sale

This Important Sale Event Includes Many Real Bargains in Our Ready-to-Wear Department. Today We Offer:

WOMEN'S COATS

Women's coats of fine all-wool materials. Richly fur trimmed. Well lined and well tailored. Black, brown, green and blue in the assortment. Coats that sold formerly up to $32.50 each. Sizes to 44.
SALE PRICE, EACH $19.50

Women's Coats

25 coats in this assortment. Made of excellent quality materials. Large fur collars of French beaver, wolf and muskrat. Also untrimmed travel tweeds in model garments of the finest quality. Sizes 14 to 42.
EACH $24.50

Women's Coats

Model coats and swagger suits in the finest range shown this season. All are richly furred with collars of wolf, fox, lynx, kolinsky, squirrel, krimmer or Alaska sable. Silk lined and interlined throughout. Black, brown, wine and green in the assortment. Sizes 14 to 44.
EACH $39.50

Women's Dresses

One rack of women's and misses' dresses at this low price. Dresses of silk or wool for afternoon or street wear. Also evening dresses in pastel shades. A range of sizes from 14 to 42.
ALL ONE PRICE, EACH $9.95

Women's Sports Dresses

Golflex, Strandwear and other well known makers contribute to this showing of dresses. All are model garments of the finest wool. Dresses for afternoon or street wear. Beautifully tailored and perfect to fit. One of a kind only. Sizes 12 to 40. Regular values $14.00 to $35.00 each.
SALE PRICE, EACH $10.50 to $28.00

CLEARING MODEL DRESSES
at 20% Less Than Regular

Nearly a hundred of the finest dresses we have ever shown. The season's last word in style. Rich silk georgette and velvets. Dresses for afternoon, dinner or evening wear. A wonderful assortment and no two alike. Regular values $29.50 to $49.50 each.
CLEARING AT, EACH ..... $23.50 to $39.50

The Royal Bank of Canada

General Statement 30th November, 1933

LIABILITIES

Capital Stock Paid up		$35,000,000.00
Reserve Fund	$20,000,000.00	
Balance of Profits carried forward	1,383,604.18	
	$21,383,604.18	
Dividends Unclaimed	12,745.75	
Dividend No. 185 (at 8% per annum), payable 1st December, 1933	700,000.00	
		22,096,349.93
		$57,096,349.93
Deposits not bearing interest	$128,829,694.66	
Deposits bearing interest, including interest accrued to date of Statement	450,462,265.41	
Balances due to other Banks in Canada	841,498.81	
Balances due to Banks and Banking Correspondents elsewhere than in Canada	20,313,902.15	
		600,448,360.81
Notes of the Bank in circulation		29,349,801.14
Advances under the Finance Act		20,000,000.00
Bills Payable		265,039.91
Liabilities not included in the foregoing		57,985.74
Letters of Credit Outstanding		22,853,888.91
		$729,360,476.44

ASSETS

Gold and Subsidiary Coin on hand	$14,117,860.37	
Dominion Notes on hand	48,922,334.75	
Deposit in the Central Gold Reserves	3,000,000.00	
United States and other Foreign Currencies	21,713,830.99	
		$87,754,026.11
Notes of other Canadian Banks	$1,811,091.42	
Cheques on other Banks	18,384,822.50	
Balances due by other Banks in Canada	2,814.09	
Balances due by Banks and Banking Correspondents elsewhere than in Canada	49,746,460.79	
		69,945,189.10
Dominion and Provincial Government Securities (not exceeding market value)		106,859,615.53
Canadian Municipal Securities and British, Foreign and Colonial Public Securities other than Canadian (not exceeding market value)		24,198,073.90
Railway and other Bonds, Debentures and Stocks (not exceeding market value)		11,970,965.82
Call and Short (not exceeding thirty days) Loans in Canada on Bonds, Debentures and Stocks and other Securities of a sufficient marketable value to cover		38,771,273.71
Call and Short (not exceeding thirty days) Loans elsewhere than in Canada on Bonds, Debentures and Stocks and other Securities of a sufficient marketable value to cover		32,981,561.27
		$362,471,645.44
Current Loans and Discounts in Canada (less rebate of interest) after making full provision for all bad and doubtful debts	$216,849,534.56	
Current Loans and Discounts elsewhere than in Canada (less rebate of interest) after making full provision for all bad and doubtful debts	95,237,013.78	
Non-Current Loans, after providing for estimated loss	4,032,843.75	
		316,119,392.39
Bank Premises at not more than cost, less amounts written off		17,015,987.82
Real Estate other than Bank Premises		2,424,277.85
Mortgages on Real Estate sold by the Bank		883,009.27
Liabilities of Customers under Letters of Credit as per contra		22,853,888.91
Shares of and Loans to Controlled Companies		4,328,639.58
Deposit with the Minister for the purposes of the Circulation Fund		1,500,000.00
Other Assets not included in the foregoing		664,635.93
		$729,360,476.44

NOTE—The Royal Bank of Canada (France) has been incorporated under the laws of France to conduct the business of the Bank in Paris, and the assets and liabilities of The Royal Bank of Canada (France) are included in the above General Statement.

H. S. HOLT, President
M. W. WILSON, General Manager

AUDITORS' CERTIFICATE

TO THE SHAREHOLDERS, THE ROYAL BANK OF CANADA:

We have examined the above Statement of Liabilities and Assets at 30th November, 1933, with the books and accounts of The Royal Bank of Canada at Head Office and with the certified returns from the branches. We have verified the cash and securities at Head Office at the close of the Bank's fiscal year, and during the year we counted the cash and examined the securities at several of the important branches.

We have obtained all the information and explanations that we have required, and in our opinion the transactions of the Bank, which have come under our notice, have been within the powers of the Bank. The above statement is in our opinion properly drawn up so as to disclose the true condition of the Bank as at 30th November, 1933, and it is as shown by the books of the Bank after giving effect to the transfer by the Directors of $15,000,000 from Reserve Fund to reimburse the inner reserves of the Bank and to provide reserves which they consider adequate for future contingencies.

A. B. BRODIE, C.A., of Price, Waterhouse & Co.
JAS. G. ROSS, C.A., of P. S. ROSS & SONS.
Auditors.

Montreal, Canada, 23rd December, 1933.

PROFIT AND LOSS ACCOUNT

Balance of Profit and Loss Account, 30th November, 1932	$1,166,954.95	
Profits for the year ended 30th November, 1933	3,901,649.23	
		$5,068,604.18
APPROPRIATED AS FOLLOWS:		
Dividend No. 182 at 10% per annum	$875,000.00	
Dividend No. 183 at 8% per annum	700,000.00	
Dividend No. 184 at 8% per annum	700,000.00	
Dividend No. 185 at 8% per annum	700,000.00	
	$2,975,000.00	
Contribution to Officers' Pension Fund	200,000.00	
Appropriation for Bank Premises	200,000.00	
Reserve for Dominion Government Taxes	310,000.00	
Balance of Profit and Loss carried forward	1,383,604.18	
		$5,068,604.18

H. S. HOLT, President
M. W. WILSON, General Manager

Montreal, 23rd December, 1933.

"Have you asked Mr. Satterthwaite to come to the party?"
"Yes, and I can't understand it. He says he can't attend the board meeting and will keep calling me 'old chap'!"—London Opinion.

Christmas Concert Held at Bonnington

Children Enjoy Fine Supper and Program

BONNINGTON FALLS, B. C., Jan. 1—The school Christmas entertainment held in the West Kootenay hall on Thursday, December 21, was quite novel and a delightful innovation in as far as the arrangements were carried out. On arrival at the hall at six o'clock, a sumptuous supper was partaken of. The tables were centred with vases of poinsettas and greenery and further enhanced by red and green lighted candles, with favors of red Christmas crackers. The children to the number of 45 sitting down first followed by the parents and friends. Afterwards the floor was cleared and arranged for the concert audience.

Following the concert the children joined the audience in an expectant wait for Santa, and as the sleigh-bells were heard merrily ringing the excitement of the children was intense. Lights in the hall were extinguished and a spotlight played on the fireplace to reveal a shower of snow, and the arrival of Santa Claus really down the chimney. After a hearty greeting to everyone Santa proceeded from the stage to the beautiful Christmas tree distributing presents to every child, as well as bags of candy, nuts and oranges. The little guests were later entertained with throwing baloons and serpentine.

The program was conducted by Maurice Walker. The school gave the opening chorus, "Silent Night" and also the closing number, "Noel."

Recitations were "Why I Like Santa," by Lillian Hawkins; "When Santa Came to Our House," Bertha Ridge; "Mothers Always Do," Lois McKim; "A Fair Warning to Santa", Sandy Gordon; "What I'd Like for Christmas," Eddie McGregor; "When I'm A Little Older," John Hawkins; "Christmas Dinner," David Motley.

A dainty Sun-Bonnet dance was given by June Baddeley accompanied at the piano by G. Noel Brown, who also delighted the audience with Christmas selections from Mendelssohn. A humorous Scottish character song was given by Gwennie McCrone, followed by "An Irish Costume Dance" by Mary Gordon. Winnifred Ridge rendered a most appropriate closing recitation of "Good Wishes" the program ended with the National anthem Mrs. W. C. Motley was the accompanist for the evening.

The supper arrangements were in the hands of Mrs. W. G. Elsdon and Mrs. C. H. Bland assisted by Mrs. J. Hawkins, Mrs. A. McKim, Mrs J. P. Cavell, Mrs. M. K. Harrison, Mrs. G. Hall and Mrs. J. E. Parker.

Jock Hawkins, impersonated Santa Claus.

Mrs. Fred Johnston Visits in Salmo

SALMO, B.C., Jan. 1—Mrs. M. McCaslin returned to her home here Wednesday after spending Christmas in Spokane with her daughters, Mrs. J. Carney and Miss Helen McCaslin.

W. Grutchfield spent Thursday in Nelson.

F. E. Whittier and son, R. Whittier, of the Queen mine spent Thursday in Nelson.

Mrs. Fred Johnson of Nelson arrived in town Thursday morning to visit Mrs. G. G. Fair.

S. Mackay returned Wednesday night from Trail where he spent Christmas with relatives.

Mrs. C. Forstoff of Spokane, who is visiting her daughter in Ymir, spent Tuesday visiting friends.

Mr. and Mrs. S. Ball of Ymir spent Christmas day in town the guest of Mrs. Ball's son-in-law and daughter, Mr. and Mrs. H. H. Perkins.

Joe Kubiski of the Emerald mine spent Christmas in Ymir returning to the mine Tuesday.

Mrs. McDonald and daughter Shirley have returned from Nelson where they visited.

An apparatus at Harvard university presses water into five different solid forms and can squeeze air into a substance as dense as water.

QUIVERING NERVES

Yield to Lydia E. Pinkham's Vegetable Compound

When you are just on edge . . . when you can't stand the children's noise . . . when everything is a burden . . . when you are irritable and blue . . . try this medicine. 98 out of 100 women report benefit.

It will give you just the extra energy you need. Life will seem worth living again.

WHERE IS YOUR LIFE? IS TEXT

Thoughts of Past Year Should Sober Says Mr. Graham

WATCHNIGHT IS OBSERVED

Morning Theme Is "Unto You Is Born"

"Unto you is born . . . a Saviour, which is Christ the Lord" was the text of Ven. Archdeacon Fred H. Graham at the Sunday morning services at St. Saviour's church. Holy communion was observed at 8 a.m. The children's Christmas service was held at 2:30 in the afternoon. At 11:30 p.m. Watchnight services were held consisting of Litany and holy communion. "What is your life?" was the text of the even song service.

"On Christmas morning," declared Mr. Graham at the morning service, "we were considering the atmosphere of the incarnation. We saw that the first word of the angelic message, direct from the presence of God was: Fear not. And we further saw that the next pronouncement was the message of "great joy." And so we found the sphere of the divine birth to be one in which fear is exorcised and joy increased abundantly. This morning let us consider the reason given by God's messenger for the banishment of fear and the establishment of complete joy in human lives. It is because there is born in humankind a Saviour, and by this Saviour all mankind is to be delivered from its overwhelming burdens, the burden of fear, burden of sin and the burden of death.

WIDE SALVATION

"This 'salvation,' which is the announced purpose of the coming into human life of the eternal Son of God, is not only a very real thing but it is a deliverance that covers vast areas.

"Sometimes the human view of salvation is too largely focussed on one or other of its many points of application. In the period of earnest evangelism which marked, in western Christianity, the first part of the last century, the prevalent idea of salvation was that of deliverance of the individual soul and the assurance of its place of glory in a future life. In the latter part of the 19th century and up to today the emphasis has increasingly grown to be placed on the redemption of human society from its earthly illusions and injustices.

VIEWS ARE PARTIAL

"Each of these views of salvation is partial and one sided, and the latter, which is wide spread in our present Christian life and thought is apt further, to become shallow and superficial. For there is not much gain in cleaning the outside of the cup and platter if the core of life within is unchanged.

"It is only as the individual soul itself is changed and hallowed by the spirit of the Incarnate Christ and yields itself to His leading and guidance that it can be delivered from fear, that it can be replete with great joy, and that in this truly Christmas spirit it can through all the year, and all the years, minister effectively to the pressing needs and relieve the distressful burden of humanity as a whole."

"What is your life?" was the evening text of Mr. Graham, taken from St. James, chapter 4, verse 14.

"The closing of the year must bring its thought of seriousness to every intelligent well intentioned soul. We sometimes fear this sobering thought of the year's end and endeavor to evade it by throwing ourselves into a whirl of merriment. But, with all, this rather craven evasion is not sufficient to satisfy the needs of man's soul, nor wholly to dispell his fears.

FACE QUESTION

"The wiser, the healthier, and surely the more Christian way is to face up to the deep and solemn questions that such a mile stone as the end of a year inevitably brings. And these questions are all contained in the one fundamental question which forms out test: What is your life?

"To the young, with life fair and full before them, with leaping ambitions and roseate hopes the time of the new year is not so much the end of the period as the beginning of a new one. And it is well that this is so; this forward look and the anticipations of high emprise should characterise the minds of those for whom life still holds the major part of its possibilities.

BE SOBERED BY PAST

"But for those who are passed the meridian of life, it is unavoidable that the suggestion of conclusion, the quality of change, should mark their point of view and that, while welcoming the gift of another year they should be sobered by the thought of the years that are past and the changes that those years have witnessed.

"How is life to be measured? Shall we measure it by length of days and count that man to have lived the best who has lived the longest? The very question contains its own answer. We realize that many a life cut off in its prime has held far more of human value than many another which has lived out its allotted span. Shall we measure life in terms of money? Is a man's life worth what he is worth in dollars and cents? Even in an age like this when so much is thought and made of money we realize that the life of a millionaire is not necessarily of more value than the life of many a one who has through all his years, had trouble enough to provide for himself and his dependents. Is the value of a man to be gauged by his happiness? It is unquestionably of imminent desirability that a man's life be a happy one. It will benefit his neighborhood, it will be a constant influence toward cheerfulness and good fellowship. And yet, as we look back and think of the great outstanding figures that have blessed the world, we see that, they were men of great faith, and often of great inner peace of mind, they were not what the world would call happy men. We think of such men as Moses, Jeremiah, Peter, Paul, Savonarola, Francis of Assisi, John Bunyan, John Wesley, Abraham Lincoln. Those were great men but it will not do to value their lives by scale of happiness. And think of Jesus the Christ.

"Shall we measure the worth of man's life by its success? Achievement is a fine thing; it is a great tribute to personal character that by patience and perseverance men have won, and fairly won, renown and fame. But it is human renown and human fame. And 'he can take nothing away with him when he dieth; neither shall his pomp follow.'

"No, in none of these things can a measure of human life be found. Even as it is in nature so it is in man's life; its true worth is found in growth and its real glory in fulfilment of purpose. To estimate the value of life, your own or any other, you must measure its growth and mind, in character, in service, in tolerance, in friendship, in all those things wherein man has kinship with his Maker and manifests his worth by his increase in the nobilities and spiritualities which mark his likeness to his Maker.

"St. James asks where is your life. The wise man answers: What ever growth it has been able to make, by God's grace, and the qualities which it derives from and shares with God."

Another Sports Innovation Strikes London

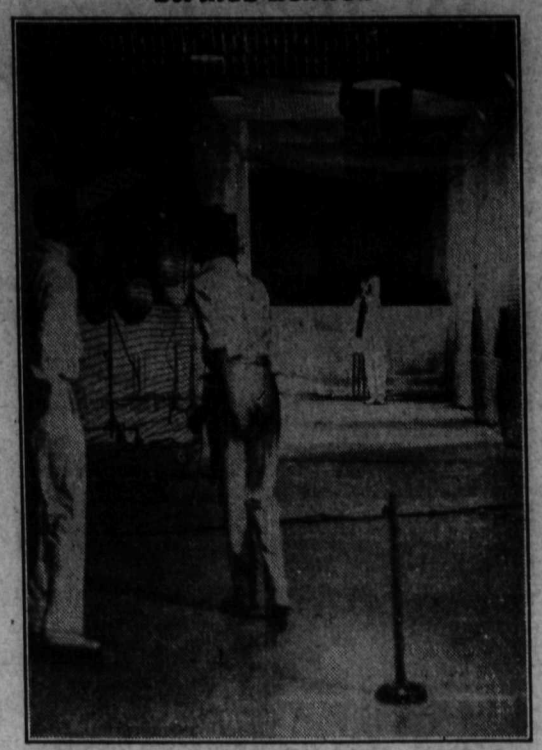

Alan Fairfax, the Australian bowler, who has played against England in test cricket, has started a cricket school in London, which is run as a club. The club is in Thames House, and is just like any other club except that instead of a squash court or swimming pool as its sporting adjunct it has six covered cricket pitches, which are artificially lighted. Here we see Fairfax batting at the nets.

BURTON ENJOYS CHRISTMAS FUN

BURTON, B.C., Jan 1—The annual Christmas tree and concert was held at Burton Thursday. The Burton hall was decorated by festoons of green and red streamers and a huge Christmas tree laden with presents for every child in the district standing near the center of the building was filled to capacity for the occasion. The concert put on by the school children was a good one, and much enjoyed by all the parents and friends present.

Santa Claus made his appearance on time in spite of bad weather conditions, and was warmly welcomed by all the children.

After the tree was stripped and everyone enjoyed candy, nuts and oranges supper was served, after which games and dances were enjoyed for the rest of the evening.

MRS. TINGLING TO LIVE IN ONTARIO

SILVERTON, B.C., Jan. 1—In the departure of Mrs. J. W. M. Tinling, who left here for Ontario December 20, Silverton has lost an old time resident. She will in future reside with her brother, Dan Brandon, who now lives in Guelph. Dan will be kindly remembered by the local and travelling public when he was for many years proprietor of the Selkirk hotel. Mrs. Tinling has so long been one of the leading spirits in the social life of the town that each of her many friends feel her departure as a personal loss. In the past she has taken an active part in concert and other functions.

Mrs. Tinling was accompanied as far as Revelstoke by Mrs. A. Cummins.

Elevated

Sir Kingsley Wood, postmaster-general in the British government, who has been raised to cabinet rank. This will increase the cabinet as distinct from the full ministry of 21 members.

SEES GEESE GOING NORTH

Camp Lister Resident Expects Early Spring

BLUEBIRDS AND LARKS SEEN

Sirdar Woman Breaks Her Right Leg

CRESTON, B.C., Jan. 1.—At Camp Lister at least one resident is looking for an early—very early spring. On Friday he reports seeing a flock of wild geese on a flight north. From all points in the valley came reports of robins in considerable numbers, and one resident of Canyon reports seeing a bluebird and some meadowlarks.

Len Mawon of Kimberley is spending the week in Creston with his parents, Mr. and Mrs. T. Mawson.

Mr. and Mrs. Page McPhee returned on Tuesday from Kaslo where they had spent Christmas with the former's parents, Mr. and Mrs. A. L. McPhee.

Miss Jessie White, principal of Kitchener school, has gone to Vancouver for Christmas with Mr. and Mrs. W. H. Fortin, former residents of Creston.

Mr. and Mrs. E. A. Lewis is visiting old friends and relatives in Calgary.

Miss Helen Lacey of Lethbridge arrived on Monday to holiday with her parents, Mr. and Mrs. T. Lacey.

Mrs. Ron. Lidgate of Calgary is a guest of her mother, Mrs. A. McKelvey.

Mr. and Mrs. John Cooper of Trail are visitors with the latter's parents, Mr. and Mrs. A. Comfort.

Miss Athena Schade is visiting her sister and brother-in-law, Mr. and Mrs. Clark Moore, at Coeur d'Alene.

Mr. and Mrs. W. M. Archibald are at Calgary for yuletide with their son-in-law and daughter, Mr. and Mrs. J. F. Warren, and their son, Donald.

Miss Gladys Webster of Natal is home with her parents, Mr. and Mrs. J. H. Webster.

Dr. Henderson was summoned suddenly to Sirdar on Tuesday to attend Mrs. Paskoski, who sustained a break in her right leg just above the ankle at Sirdar.

Tom Crawford jr., student at the University of Alberta, Edmonton, is spending the Christmas-New Year holidays with his parents, Mr. and Mrs. W. H. Crawford.

Miss Betty Speers, student at Mount Royal college, Calgary, is with her parents, Mr. and Mrs. S. A. Speers, for the yuletide vacation.

Mr. and Mrs. W. J. Robinson are holidaying at Regina, guests of their son, Herbert.

Herbert Dodd, who is attending the University of B.C., is spending the holidays with his parents, Mr. and Mrs. H. A. Dodd.

Mrs. E. Garfield and daughter, Miss Norma, are at Cranbrook for the holidays, with her son-in-law and daughter, Mr. and Mrs. Walter Barrett.

Miss Evelyn Oliver of Calgary is home for the holidays with her parents, Dr. and Mrs. J. Oliver.

Mr. and Mrs. R. Foxall of Nelson were guests at the week-end with the latter's parents, Mr. and Mrs. W. H. Crawford.

Colin Sinclair of Flagstone is here on a visit to Mrs. Sinclair, who is a patient at Creston Public hospital.

Miss Helen Moore, of Lumberton, and Miss Iris Taylor of Cranbrook are Christmas visitors with their mother, Mrs. H. H. Taylor.

Mr. and Mrs. Arthur Mindlin and son, Howard, returned on Tuesday from spending Christmas with Cranbrook friends.

Miss Ruth Compton of Nelson was here for Christmas with her parents, Mr. and Mrs. James Compton.

Glen Ricketts of Calgary has purchased the barber end of the business, the barber end of the business of the Creston valley barber shop and poolroom from E. A. Lewis, and took possession at the first of the week.

Mr. and Mrs. W. Defoe and baby daughter are visitors here with Mrs. Defoe's parents, Mr. and Mrs. W. Ferguson.

Mr. and Mrs. Howard Allan and son, Jim, of Trail are this week guests of Mrs. Allan's parents, Mr. and Mrs. James Cherrington, who also have with them their son, Jim, who is a student at Alberta University, Edmonton.

Mrs. W. Belanger of Jaffray is a guest of her parents, Mr. and Mrs. George Johnson a few days this week.

Librarians who have wished for cast-iron covers to protect the books in their charge will be interested to find that copper sheeting is actually found suitable for covers subjected to hard usage.

Miss Mary Feeney Is Holidaying at Salmo

SALMO, B.C., Jan. 1—Miss E. E. Burgess is spending the holidays at her home in Kaslo.

Miss Mary Feeney, who attends school in Nelson, is spending the vacation with her parents, Mr. and Mrs. B. Feeney.

Mabel Bradley accompanied by Mona Miller went to Nelson Tuesday to spend a few days visiting Mabel's brother-in-law and sister, Mr. and Mrs. Arthur Stromstead.

Mr. and Mrs. W. L. Shiell left Sunday to spend Christmas with the former's parents, Mr. and Mrs. R. Shiell at Needles.

Mr. and Mrs. Noel Harrop and son Ernest spent Christmas in Nelson the guest of Mrs. Harrop's parents, Mr. and Mrs. J. Reisterer.

Mrs. Fred Boettgar returned from Nelson Tuesday after being a patient in the Kootenay Lake General hospital.

Mrs. C. A. Cawley and family of Nelson are spending the vacation at their home here.

Rev. and Mrs. C. Janzow of Nelson motored here Tuesday and a nice concert was given by his Salmo Sunday school class.

Frances, Mary and William Kubek are spending the vacation with their father here.

Mr. and Mrs. S. A. Curwen and daughter Joan of Ymir spent Christmas day at the home of Mr. and Mrs. C. A. Cawley.

Mr. and Mrs. H. Hoskinson and family were visitors to Nelson Sunday.

Mr. and Mrs. S. Kitchener and infant daughter returned to their home here Tuesday.

OPEN RINK AT NEW DENVER

SLOCAN CITY, B.C., Jan. 1—Mr. and Mrs. R. W. Cook arrived with their family from Vancouver and have taken residence on the Champion place about one mile from town.

Mrs. D. McKay, who was visiting friends in Nelson arrived home.

Mrs. W. J. McLean left on Tuesday for Calgary where she expects to make her home.

The skating rink opened on Wednesday evening for the winter season. The hockey players are getting in shape for all comers.

Ted Hicks went to Nelson on Wednesday.

W. A. Blackbourne and Harold Russell left on Thursday morning for Beaverdell.

John C. Shipman

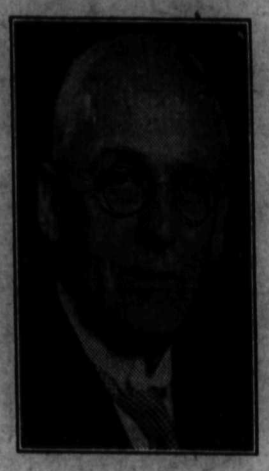

who has been appointed director and superintendent of printing at the government printing bureau, Ottawa. He succeeds P. M. Draper who has retired. Mr. Shipman has been employed in the government printing bureau since 1889.

Little Expense and No Delay Buying or Selling the Classified Way

Everything Listed in the "Want-Ads"

MAIL WANT-AD FORM

Fill Out and Mail or Bring It to

The Daily News Want-Ad Dept.

FIGURE OUT THE COST OF YOUR AD FOR YOURSELF: Rates are 11c per line per day, 6 consecutive daily insertions for the price of 4. Minimum cost of insertion, 22c. Rates are less 10% for prompt payment. Minimum number of lines charged, 3. Name, address (and box number when used) are part of ad, and therefore chargeable. USE THIS FORM, AND WRITE PLAINLY.

NAME _____ CLASSIFICATION _____

STREET (or P.O. Box No.) _____ NUMBER OF DAYS _____

POST OFFICE _____ AMOUNT ENCLOSED $ _____

Daily News Want-Ads Bring Results

CLASSIFIED SECTION

LEGAL NOTICES

CORPORATION OF THE CITY OF NELSON

Public Notice is hereby given to the Electors of the Municipality of the City of Nelson that I require the presence of the said Electors at the City hall on Monday, the 8th day of January, 1934, at 12 o'clock noon, for the purpose of electing persons to represent them in the Municipal Council as Mayor and Aldermen, on the Public School Board as Trustees, and on the Board of Police Commissioners as Commissioner of Police.

The mode of nomination of candidates shall be as follows: The candidates name shall be nominated in writing, the writing shall be subscribed by two electors of the Municipality as proposer and seconder and shall be delivered to the Returning Officer at any time between the date of this notice and 2 o'clock p.m. on the day of nomination. The said writing may be in the form numbered (3) in the Schedule of the "Municipal Elections Act" and shall state the name, residence and occupation, or description of each person proposed in such manner as sufficiently to identify such candidate, and in the event of a poll being necessary, such poll shall be opened on the 11th day of January, 1934, between the hours of 8 o'clock a.m. and 8 o'clock p.m. in the Council Chamber of the City hall at the corner of Ward and Front streets, of which every person is hereby required to take notice and govern himself accordingly.

Given under my hand at the City hall of Nelson aforesaid this 1st day of January, 1934.

W. E. WASSON,
Returning Officer.
(9776)

For Rent

NEWLY RENOVATED 6-ROOM house, all modern conveniences. Apply West Transfer Co. (9493)

FURN OR UNFURN. APTS BY week or month. Medical Arts Bldg (9440)

FURNISHED AND UNFURNISHED Suites for rent—Kerr Apts. (9442)

TERRACE APTS.—Beautiful Modern Frigidaire equipped suites. (9441)

FURNISHED SUITES, K.W.C. BLOCK (9743)

For Sale

A Resolution

If you want to make a New Year's Resolution worth keeping, then resolve to try any of the following "Crystal" Brands of Butter—

CRYSTAL
SUNALTA
PEERLESS
THISTLE
EXCELSIOR

Phone your Grocer or Butcher today!

Fred Williams

Agent Crystal Dairy Ltd.
(9776)

Standard Lethbridge Coal

Lump, ton $10.50
Egg, ton $10.00
Nut, ton $9.00

Phone 701

FAIRVIEW FUEL SUPPLY
(9777)

U. S. DOLLAR BARELY MOVES

LONDON, Jan. 1 (AP)—The United States dollar barely moved in a stagnant market today, closing at 5.15¼ to the pound, a shade better than the opening of 5.15½.

The French franc, growing somewhat firmer, hovered around 83 to the pound, closing at 83.03.

The continental markets were closed and the day's dealings were of a purely local character.

Situations Wanted

YOUNG LADY DESIRES POSITION as companion, help or housework. Box 9775, Daily News. (9775)

SCANDINAVIAN WOMAN WANTS work by hour or day. Phone 12. (9766)

Live Stock for Sale

FOR SALE—3 YOUNG AYRSHIRE cows, recently freshened—also four (4) heifers, bred to calf early summer. Sacrifice prices. Box 9782 Daily News. (9782)

SHORTHORN - AYRSHIRE COW just freshened, 3rd calf, good milker, quiet. Russel, Salmo. (9774)

Live Stock Wanted

WANTED—A RAM, OXFORD PREferred. Write to Ed Varney, Winlaw, B. C. (9764)

Lost and Found

LOST LEATHER KEY CASE. REward. Box 9756, Daily News. (9756)

Miscellaneous

WANTED—SAM BROWNE BELT AND sword frog. Dress sword, British warm, size 42. Apply Daily News Box 9741. (9741)

WANTED—BATTERY RADIO WITH 2 volt tube hook up. P.O. Box 673. (9740)

Small Classified Ads bring big returns. Try one

WANTED—CLEAN COTTON RAGS. Nelson Daily News. (9027)

WE DO EVERYTHING IN

PRINTING
BOOK BINDING
PAPER RULING

Correct styles in Wedding Invitations, Announcements, and Invitation Cards.

THE DAILY NEWS
JOB PRINTING DEPARTMENT
Phone 144 Phone 145

Business, Professional Directory

Accountants

CHAS. F. HUNTER, S. F. A. E. Municipal and Commercial Audits. P. O. Box 1191, Nelson, B. C. (9497)

Assayers

E. W. WIDDOWSON, established 1900. 305 Josephine St., Nelson, B.C. (9498)

GRENVILLE H. GRIMWOOD, P. O. Box 418, Kaslo, B.C. (9499)

Chiropractors

R. E. Gray, D.C., Ph.C., Gilker Block. (9500)

C. HULTGREN, D.C., Ph.C. Palmer Graduate, McCulloch Blk., Ph. 818. (9501)

McMILLAN AND CAMERON—ABERdeen Blk. Phone 212, N.C.M. (9502)

Florists

JOHNSON'S GREENHOUSES. Phone 242. Cut flowers, potted plants, and floral designs. (9503)

NELSON FLOWER SHOPPE. FULL line cut flowers at all times. Floral designs. Phone 233. (9504)

Funeral Directors

NELSON FUNERAL SERVICE, 524 Victoria St. Phone 95. Day and Night service. F. C. Davis. (9705)

Insurance and Real Estate

R. W. DAWSON, Real Estate, Insurance, Rentals. Next Hipperson Hardware, Baker street. (9505)

Mining Engineer

F. S. PETERS
Mining Engineer
Examination, operation and management of mines and mineral properties, Rossland, B.C. (9506)

H. D. DAWSON—NELSON ENGINEER AND SURVEYOR (9507)

Piano Tuning and Refinishing

CALL CHARLES AT KOOT. MUSIC for tuning & refinishing (9508)

Sash Factory

LAWSON'S SASH FACTORY, HARDwood merchant, 217 Baker street. (9509)

Second Hand Stores

THE ARK BUYS AND SELLS EVERYthing. Phone 534. (9510)

BRINGING UP FATHER: By Geo. McManus

TILLIE THE TOILER: By Westover

Trail Defeats Nelson 3 to 2 on Water-Covered Ice

NELSON TAKES EARLY LEAD BUT IS UNABLE TO HOLD TRAIL ON ITS COMBINATION RUSHES

Largest Crowd in Several Years Enjoys Fast Hockey Game Despite the Soft Condition of Ice

BRENNAN, WHEATLEY AND MORRIS SCORE GOALS FOR THE SMOKEATERS

Thompson and Paul Get the Nelson Goals; Dupuis and McKay Turn in Fine Exhibitions in Goals

WEST KOOTENAY HOCKEY LEAGUE STANDING

	F.	W.	L.	F.	A.	Pts.
Trail	6	5	1	28	17	10
Kimberley	5	3	2	24	17	6
Rossland	4	1	3	10	19	2
Nelson	5	1	4	12	21	2

Games to be played this week.
Jan. 4—Trail at Rossland.
Jan. 6—Nelson at Kimberley.

Trail Smokeaters won the annual New Year's day hockey game in Nelson by nosing out the Red Wings 3-2, but only after one of the hardest fought games played in Nelson. It was one of those games when it is tough for either team to lose as both clubs gave everything they had in an endeavor to gain victory and a loss for either Trail or Nelson in such a game was no disgrace.

Nelson fans showed they still have lots of confidence in the Red Wings despite Kimberley's 3-0 win over the locals last Friday and one of the largest crowds to witness a hockey game in Nelson in recent years packed the local rink. At the start of each period the fans gave the Red Wings a big hand even when they came out for the third period with Trail leading 3-1. The huge crowd was swelled by over 150 who came over on a special train from Trail.

Gerry Thompson, big Nelson defence man, opened the scoring after about 4½ minutes of the first period. Thompson broke up a Trail rush at his own blue line and tore down on the Trail defence and scored with a hard shot from close in. Nelson outshot Trail in the first period and Dupuis was kept busy batting and kicking out pucks during the early part of the game. Towards the end of the period Trail turned on steam and McKay was forced to make some brilliant saves to stop Trail from scoring.

BRENNAN SCORES

Pete McIntyre, coach of the Trail team, sent every man up at the start of the second period, but the Nelson defence was working like Trojans and kept Trail from scoring until after 12.57 of the period had gone. Buckna went in fast on the Nelson goal and O'Genski was given a two-minute rest for tripping him, although the Nelson players declared Buckna fell over O'Genski's stock. With the advantage of one player, Buckna skated in fast on the Nelson goal and passed to Brennan close in. McKay made an attempt to clear, but Brennan scored to tie up the game. With three and a half minutes to play Mercer, Hanson and Wheatley broke fast. Mercer skated up to Nelson defence and passed to Hanson, who passed right over to Wheatley, and the latter scored Trail's second goal with a bullet-like shot from close in. Fifty seconds later Morris went down alone and beat the Nelson defence to tear in on McKay. The Nelson goalie came out in an endeavor to stop Morris but was unsuccessful as Morris went around him to put Trail two goals up.

The Red Wings sent rush after rush on the Trail defence in the third period and after 5:28 were finally rewarded with their second goal, when Peter Paul, hard-working Nelson defence man, scored on Bannister's pass with a fast shot from 10 feet out, that Dupuis had no chance to save.

FANS SATISFIED

Although the Red Wings suffered their fouth loss in five games, the fans went home well satisfied with the showing of the local boys against the British Columbia champions. Declaring that with a couple of practices under their belts Nelson will more than hold their own against any club. The ice surface was covered with water from the start which made it tough going for both teams. Both defences were handing out devastating body checks and this with the heavy ice condition told on the players as the game wore on, and most of the players left the ice absolutely exhausted. Gillett was hurt in the second period and unable to go on the ice at all in the third period. Bannister and Wheatley played themselves out in the desparate third period and were forced to leave the game just before the end. For the third game in succession the Nelson team was forced to take the ice without the services of Jack Forsey, who was hurt in the Christmas day game in Trail.

Jordan and Mercer on the Trail defence played a sound game all the way. Mercer being up to his usual brilliant form and Jordan playing the best game he has displayed so far this season. Hanson, Wheatley, Buckna, Brennan, Morris and Andreachuck played fast hockey all the way, being exceptionally effective in the second period. Dupuis made several sensational saves from what seemed sure goals.

Bill McKay, local goalie, again gave the fans thrill after thrill as he robbed Trail forwards right in the goal-mouth. Thompson and Paul never let Trail get really dangerous in the first period, and played good hockey all the way, both making several dangerous rushes on the Trail goal as well as stopping Trail's attacks.

Ted Hicks played a good game at center on the second string forward line and with a little more practice will hold his own in the West Kootenay. Len Wade, who was injured in the first game in Trail on Dec. 22, was one of the best players on the ice, although still suffering from an injured leg. When Wade is able to fully recover from his injury he will prove himself one of the stars of the league. Culley, O'Genski, Annable, Bannister and Gillett, all played themselves into exhaustion, Bannister and Gillett having to leave the game through injuries.

Leo Desireau refereed the game and handed out numerous penalties, although there was little deliberate dirty work. Most of the penalties being due to the ice conditions.

Desireau, disallowed one of the goals claimed by Trail, when the goal umpire reruled that the puck had hit the top bar on the net and bounced out. Brennan of Trail claimed that the puck had gone into the net and bounced out.

LINEUPS

Trail—Dupuis, Mercer and Jordan; Wheatley, Buckna, Hanson, Andreachuck, Morris and Brennan.

Nelson—McKay; Paul and Thompson; Culley, Bannister, O'Genski, Annable, Wade, Gillett and Hicks.

The game was opened with an eclat equal to Madison Square Gardens. The Trail team was met at the station and led to the rink by the Canadian Legion Bugle band. Several numbers were also played inside the rink and Nelson's mascot, Frankie Culley, walked out to center ice to make her bow. Teams marched down both sides of the rink and came up in formation at the center where Mayor Smythe faced the puck off and greeted the players.

"Big League" BOWLING

By AL DEMAREE

"Don't try to make the ball do something. Let the ball do the work," is the advice of Mrs. McCutcheon, one of the country's outstanding woman bowlers, gives to women bowlers.

"Most bowlers make hard work out of the game," she continued. "They often say, after a particularly poor series, 'I can't understand what was wrong with me tonight. I never tried harder in my life.' That was just the trouble. They tried too hard. Just step up to the foul line relaxed and deliver the ball with a free, easy, follow-through motion. You will be surprised at the results."

TEN YEARS AGO TODAY

January 2, 1924—Joie Ray, track star, reinstated by A.A.U. Rube Benton released to St. Paul by the Cincy Reds.

New York fans plan to honor memory of "Wee Willie" Keeler, most scientific batter of all times, who died on New Year's day.

Al Demaree has prepared an illustrated leaflet on "Bowling Delivery" which he will gladly send to any reader requesting it. Address Al Demaree in care of this paper and be sure to enclose a self-addressed stamped envelope.

England and France Stage Battle

There was a fight at White Hart Lane grounds, London, recently, but there were no casualties. A football team from France invaded British territory and gave a good account of themselves before the English team won the match 4 to 1. The picture shows the English captain (left) tossing the coin, while the French captain (right), smilingly tries his luck at guessing.

CALGARY GETS CLOSE VICTORY

Beat Seahawks 4 to 3 After Latter Led Most of Way

CALGARY, Jan. 1 (CP)—Making the most of a one-man advantage in the second period, Calgary Tigers broke away to score three goals in 21 seconds and give them enough leeway to defeat Seattle Seahawks 4-3 here today. Except for Calgary's big scoring splurge, the Seattle team had the advantage throughout most of the game.

Dyck opened the scoring early in the first period when he took Tabor's pass at the blue line. He skated in and drew McCusker out to slip the puck neatly into the net. Harper got Seattle's second on a lone rush early in the second. Anderson scored for Calgary when the puck went into the net off Venner's skate. Calgary scored three more while Powley was serving a penalty, Heard, Anderson and Sutherland getting the goals.

Tabor got Seattle's final goal midway through the third after taking a pass from Dyck at the blue line.

The victory leaves Calgary still in first place in the Northwestern league standing.

Wood decay is caused by fungi, microscopic forms of plant life.

Cleveland Beats Windsor Bulldogs

CLEVELAND, Jan. 1 (CP)—Cleveland snatched a last-minute 2-1 victory Saturday night from Windsor in an International Hockey league fixture. Cormier skidded the puck into the net with less than a minute to play after Fields for Windsor and Benson for Cleveland had each scored once.

FREDDIE MILLER DEFENDS TITLE

CINCINNATI, Jan. 1 (AP) — Freddie Miller of Cincinnati successfully defended his National Boxing association featherweight title here today, decisively beating Jackie Sharkey, contender from Minneapolis.

Miller weighed in at 124 pounds, his challenger at 124½. The champion has announced plans to campaign in the lightweight division hereafter.

The battle went 10 rounds to a unanimous and popular decision of the officials.

Carnera Meets Loughran in Feb.

NEW YORK, Jan. 1 (AP)—Madison Square Garden authorities tonight announced final approval of a heavyweight title bout at Miami February 22 between Primo Carnera and Tommy Loughran had been received from Louis Soresi, Carnera's Italian manager.

OLD COUNTRY SOCCER

LONDON, Jan. 1 (CP cable).—Soccer games played in the old country today resulted as follows:

ENGLISH LEAGUE
First Division

Blackburn Rovers 1, Tottenham 0.
Everton 0, Derby County 3.
Manchester City 2, West Bromwich 7.
Middlesbrough 2, Leeds U. 1.
Newcastle United 9, Liverpool 2.
Sheffield United 3, Aston Villa 3.
Sunderland 0, Chelsea 0.

Second Division

Bolton Wanderers 0, Bradford 1.
Bury 3, Notts County 1.

There were no third division southern section matches scheduled today.

Third Division, Northern Section

Accrington Stanley 2, Darlington 0.
Barnsley 5, Rotherham United 1.
Chesterfield 6, Chester 1.
Southport 0, York City 0.
Hartlepools United 5, Halifax Town 0.

SCOTTISH LEAGUE
First Division

Airdrieonians 2, Falkirk 2.
Ayr United 0, Queen of South 3.
Celtic 2, Rangers 2.
Cowdenbeath 1, St. Johnstone 5.
Dundee 1, Aberdeen 1.
Hibernians 1, Hearts 4.
Motherwell 2, Hamilton Academicals 1.
Partick Thistle 2, Clyde 0.
St. Mirren 3, Kilmarnock 1.
Queen's Park 4, Third Lanark 2.

Second Division

Alloa 2, Dunfermline 1.
Dumbarton 2, Albion Rovers 0.
East Fife 2, Raith Rovers 6.
East Stirlingshire 3, King's Park 3.
Forfar Athletic 0, Arbroath 3.
Montrose 1, Brechin City 2.
Morton 4, Dundee United 3.
St. Bernards 5, Edinburgh City 0.
Stenhousemuir 1, Leith Athletic 1.

Rugby Results Across the Pond

LONDON, Jan. 1 (CP cable). — Rugger matches played in the old country today resulted as follows:

RUGBY LEAGUE

Barrow 0, Keighley 9.
Bradford Northern 3, Hunslet 28.
Halifax 6, Leeds 4.
Leigh 15, Castleford 20.
Oldham 12, Hull Kingston 8.
Rochdale Hornets 25, Warrington 13.
St. Helens 10, St. Helens Recs. 2.
Swinton 8, Salford 8.
Wigan 2, Widnes 3.

RUGBY UNION

Birkenhead Park 3, Waterloo 8.
Manchester 3, Leicester 12.
Watsonians 6, Newport 8.

OLYMPICS BLANK WINDSOR 3 TO 5

DETROIT, Jan. 1 (AP)—Detroit Olympics subdued Windsor Bulldogs 3-0 here Sunday night in an International Hockey league fixture. Wilf Starr notched a brace of counters and the other came off Gene Carrigan's stick.

DERBY CLIMBS NEAR ARSENAL

Spurs Defeated 1 to 0; Manchester City Defeated

LONDON, Jan. 1 (CP Cable). — Derby County climbed within two points of the league-leading Arsenal, who were resting, as a result of today's curtailed football engagements in the first division of the English league. Derby had little trouble in disposing of Everton 3-0.

Huddersfield Town, formerly tied with Derby for second place, were idle and Tottenham Hotspurs, fourth-vantage, suffering a 1-0 defeat at place holders, failed to take ad-Blackburn.

Manchester City likewise fell by the wayside, getting a trouncing right on their own grounds at the hands of West Bromwich no less than seven goals to two. Newcastle United, who are in 17th place, ran up a 9-2 score against Liverpool.

Sheffield United and Aston Villa battled to a 3-3 tie on the former's grounds.

Only two matches were played in the second division and the standings were unchanged, for Bolton Wanderers, holders of third place, took a 1-0 defeat from Bradford while Bury at home were beating Notts County.

LIONS BLANK BUCKS 3 TO 0

Portland Takes Third Straight Loss

VANCOUVER, Jan. 1 (CP)—Vancouver Lions handed Portland Buckaroos their third straight defeat in a Northwestern Professional Hockey league game here today 3-0. The result failed to effect the standings, the Lions still trailing the second place Buckaroos by a single point.

The first period was scoreless with Lions forcing the pace but unable to get past Rheaume who played a brilliant game in the Portland net.

Five minutes after the second period opened Arnott went down center ice and fired a hard drive at Rheaume. McCartney grabbed the rebound near the corner of the goal and passed to Kirk who scored. Thirty-seven seconds later Arnott went down again, passed to Kirk and scored on the latter's pass back.

Midway through the third period Palm, flashy little winger, stick-handled his way from center ice over the Portland blue line and passed to McCartney who had slipped in behind the defence and scored on the pass with no one to beat but the goal keeper.

Says Reports Do Not Give Trail Players a Break

To the Editor:

Sir—I'd like to know when The Nelson Daily News is going to give Trail a break. I follow all sports, and therefore read all the write-ups, and never once have I seen you give Trail a fair deal. Whatever it's about you always say that Nelson played the best and the fairest. After reading your write-up on the Trail-Nelson game on Christmas day, I am disgusted. You blame Trail for all the fighting. It is well-known throughout this part of British Columbia that Nelson has the poorest bunch of sports in the district. As soon as they begin to lose, they play dirty. It doesn't matter what it's in—rugby, football, basketball, hockey or any other game, they can't take defeat gracefully. Your big defence player started the trouble on Christmas day, by deliberately picking on Morris. I noticed that he made sure that it was someone smaller than himself that he slashed—not Jordan for instance. Later he jumped on Brennen, another lightweight. Why don't you follow the example of some of the bigger newspapers, for example the Vancouver Sun? When another team is better than theirs, they admit it and give that team a good write-up. I will say that I regretted to see Trail shoot the puck down the ice, but they did three times only. In your write-up you said they did it continually. With the rough and dirty brand of hockey that Nelson was playing, it was the only thing they could do.

One Trail player that deserved special mention was Mercer. Though not a flashy player, he certainly starred in that game. Showing brains and speed he was one of Nelson's worst menaces. All you said about him was that he crashed someone into the boards. Give the fellow a break and watch him in the next game.

Maybe it is your reporter's fault. It sounds to me as though he wrote up that game with no basis other than his own personal grievances.

Believe me this letter does not state my impression only, of your sport page, but that of a good many of both Nelson and Trail fans.

Yours for cleaner sports.

JOE E. BROWN

Trail, January 1.

A new style theatre program being introduced in London, Eng., is similar to a kodak negative. It is read by holding up to the stage or screen light.

A self-playing violin has been invented which operates by the use of neon lights.

VICTORIA HOLDS LEAD IN CRICKET

MELBOURNE, Australia, Jan. 1 (CP cable)—Victoria held a lead on the first innings over South Australia in their inter-state cricket match when stumps were pulled today.

The scores were: South Australia 313 and 198. Victoria 368. Bromley with 161 and Fonsford, 94, were Victoria's leading scorers, while Lonergan scored an even century for South Australia.

HAWKS BEATEN ON HOME ICE

Leafs Win by 2 to 1 Margin; Horner Playing

CHICAGO, Ill., Jan. 1 (AP).—Scoring two goals in the second period and playing a brilliant defensive game throughout, Toronto Maple Leafs defeated Chicago Black Hawks 2-1, tonight, in the Chicago stadium.

The battle between the two division leaders attracted the biggest crowd of the Chicago season—15,500, who saw the Hawks bow on home ice for the first time of the campaign.

Regina's Johnny Gottselig scored the first goal unassisted in the second period, but the Leafs rattled home two in the next six minutes.

Buzz Boll converted a pass from Charley Conacher and Joe Primeau to tie the score, and Andy Blair, helped out by Hal Cotton and Ken Doraty, banged home the big one.

Reginald (Red) Horner returned to the Toronto lineup for the first time since his long suspension and played a fine game, along with taking two trips to the penalty box.

Frankie Parker Wins Junior Crown

NEW YORK, Jan. 1 (AP)—Frank A. Parker of Milwaukee, 17-year-old Lawrenceville school tennis star, Canadian national champion in 1932, and who is now national clay court champion of the United States, won the United States junior indoor tennis crown today when he defeated Gilbert A. Hunt, Jr., of Washington, D. C., in straight sets in the final 6-4, 6-3, 7-5.

AMERKS BEAT SENATORS 4-2

Amerks Now Within Point of the Maroons

NEW YORK, Jan. 1 (CP).—New York Americans started the new year tonight with a convincing threat to climb out of the cellar of the National Hockey league's Canadian division, skating a fast clip throughout and showing far more accuracy in their passing than they did in the old year, the Amerks defeated the Ottawa Senators, 4-2. The victory lifted them up within a point of the fourth place Montreal Maroons who were idle.

The Senators, surprise team of the N.H.L. this season, did not go down without a great struggle. Trailing early in the second period by two goals the Amerks registered through Ronnie Martin in the first and Eddie Burke in the second, they rallied to cut down the lead when Frankie Finnigan scored on Jerry Shannon's pass.

Disaster overtook the visitors in the final frame when they pressed too hard for the equalizer.

Hal Picketts and Lloyd Gross each tallied with the Senator defence opened wide on the offensive. Bill Touhey finally overcame considerable hard luck to get the Senators' second marker.

New South Wales Makes Strong Reply

SYDNEY, Australia, Jan. 1 (CP cable)—New South Wales made a strong reply to Queensland's first-innings score of 372 as their inter-state cricket match continued today, rolling up 291 runs for loss of only two wickets.

Allen with 86 and Oxenham with 51, Queensland's high scorers, were eclipsed when Don Bradman came to bat for New South Wales to score 122 not out. Kippan added 66, also unbeaten, and Brown scored 50. Bradman and Kippan were in a fine partnership, which yielded 150 runs within 67 minutes, and brought the side's double century within two and a half hours.

RANGERS DRAW WITH CELTICS

Motherwell Adds to Its Lead in the Scottish

GLASGOW, Jan. 1 (CP Cable).—Glasgow Rangers and Celtic battled to a 2-2 tie in the annual classic between the two Glasgow teams today, and, as Motherwell were defeating Hamilton 2-1, the Rangers, league champions, saw Motherwell's lead increase by a point. Motherwell, who have been beaten only once this season, now lead the first division of the Scottish Football league by six points.

Wet and miserable weather marked all the fixtures as the Scottish league continued its New Year holiday schedule. Despite the conditions, however, 40,000 turned out for the Glasgow battle. McGrory and McConagel, the latter on a free kick, scored for Celtic and Venters and McPhail got the champions' goal.

Dowall and MacFedyen scored for Motherwell at Fir Park and Park scored for Hamilton before MacFedyen, Motherwell's international, was forced out with a cut over his eye.

In the second division Arbroath got up into a tie with Dunfermline for leadership by beating Forfar 3-0, while Dunfermline were losing 2-1 at Alloa.

WEST DEFEATS EAST 12 TO 0

SAN FRANCISCO, Jan. 1 (AP).—Collegiate football stars of the west defeated those of the east 12-0 here today in the annual shrine east-west football game.

Thirty thousand fans sat through drizzly weather to see the western stars crash over for two touchdowns in the opening period and then stave off three eastern bids for points in the second half.

George Sauer, University of Nebraska backfield star, was the outstanding player on the field, scoring both touchdowns and turning in a brilliant defensive game.

Ed Danowski, Fordham, playing fullback for the east, also turned in a spectacular performance.

The victory made six wins for the west to three for the east.

COLUMBIA SKIDS STANFORD 7-NIL

PASADENA, Calif., Jan. 1 (AP).—Columbia University Lions upset the Cardinals of Stanford to win the annual rose bowl football game 7-0 here today.

The valiant Lions of Morningside heights fought off the terrific driving attack of Stanford in the second half to preserve a touchdown advantage gained in the second period.

Al Barbaras, 180-pound left half of the Columbia team, scored the lone touchdown of the game in the second stanza when he swept right end on a hidden ball play and galloped untouched to score. Newell Wilder kicked goal.

VICTORIA REPS BEAT TOURERS

VICTORIA, Jan. 1 (CP)—Victoria reps handed the combined Stanford-California Universities a 17-6 defeat in the southerners' final appearance in the British Columbia English rugby tour here today.

Make this note

Resolved:

During the year 1934 we will have our own Printing Problems taken care of by the most up-to-date Job Printing establishment in the interior of British Columbia . . . Using all modern ideas in our business . . . such as Lithographed Letterheads, Loose Leaf Systems, Monthly Account forms, Envelopes, Etc.

We extend to all customers and friends the compliments of the season and trust that we can be of service to you during the year that we are now ushering in.

Nelson Daily News
Job Department
Phone 144

MISS TAYLOR IS HONORED

Warnder Cubs and Brownies Are Hosts

WARDNER, B. C., Jan. 1—The parents were the guests of the cubs and brownies when a program of Christmas entertainment consisting of songs, recitations, demonstrations of group work and a short play was presented. A gift from each child was presented to the Mothers and Santa Claus found a small gift for each cub and brownie and also surprises for the leaders on the beautifully decorated tree.

Jack Halstad of Castlegar is visiting friends and relatives here.

Miss Annie Livingstone of the local teaching staff is spending her holidays at the home of her parents in North Vancouver.

Mr. and Mrs. John Lawson have as their guest their daughter, Miss Louise Lawson who attends Washington State college at Pullman.

Miss Florence Thompson is spending her holidays with her grandparents at Fernie.

Mr. and Mrs. Howard Haney of Canal Flats spent the week-end here visiting friend and relatives.

Master Sidney Renstrom is visiting his grandparents, Mr. and Mrs. P. Rawson of Fernie.

Gordon and Lewen Miggins motored to Spokane for Christmas.

Mr. and Mrs. Sam Thompson of Libby, Mont., were Christmas guests of Mr. and Mrs. Theo Thompson.

R. G. Potter and Miss Mona Miggins, popular local couple were married recently at Spokane. Mr. and Mrs. Potter are honeymooning on the coast and on their return will reside at Mayook where Mr. Potter teaches.

Gifts were distributed to 96 children at the annual school Christmas concert. Before the arrival of Santa Claus a very pleasing program was enjoyed by an audience that packed the club hall to capacity.

The club hall was the scene of a very merry party on Thursday evening where townspeople gathered to bid farewell to Miss Grace Taylor, local bride-elect, who will reside at Fernie. Court whist was played during the earlier part of the evening and novelty prizes were awarded to Mrs. Charles Hamrin Miss Sophie Mader, George Thompson and Sam Roland.

The oustanding feature of the evening was a mock marriage in which all participants were men.

Alec Daye as bride was attired in a beautiful bridal gown and veil and carried a lovely bouquet of paper roses. Albert Munn took the part of Hank Ethelbert Short, the groom. B. O. Iverson acted as best man, August Daye as bridesmaid and George Thompson and Murray Sinclair made very attractive flower girls, A. L. Klevall as minister, delighted the audience with a very impressive marriage ceremony.

Just prior to the serving of refreshments C. M. Pennock, in a few well chosen words, made the presentation of a beautiful silver tea service to the guest of honor. Miss Taylor responded thanking the people of Wardner. The remainder of the evening was spent in dancing and many a merry scene was enacted beneath a sprig of mistletoe which was hung in the center of the hall.

Local skaters and hockeyists are not enjoying the mild weather. The building of ice at the rink was progressing favorably when a sudden change in temperature dashed the hopes of ice by New Year's day. This is the first season in the history of local rink that there has not been skating by new years.

Start the New Year right by building up your System with
Gallagher's System Tonic
Smythe's Pharmacy
Phone 1

ALL CLASSES OF
Metal Work, Lathe Work, Drilling, Boring and Grinding. Motor Rewinding. Acetylene Welding
BENNETT'S LIMITED

PING PONG CLUB HOLDS DANCE AT CRAWFORD BAY

CRAWFORD BAY, B.C., Jan. 2.—A very enjoyable dance was held in the Crawford Bay hotel under the auspices of the Ping-Pong club on Friday evening about 60 persons being present.

For the treatment of cancer, a new giant X-ray apparatus has been developed which uses a 14-foot tube.

J.A.C. Laughton, R.O.
OPTOMETRIST—OPTICIAN
Suite 205, Medical Arts Building

BOUNDARY FALLS HAS CHRISTMAS ENTERTAINMENT

BOUNDARY FALLS, B.C., Jan. 1.—The annual Christmas tree and concert was held at the Boundary Falls school house on the evening of Thursday, December 21.

William Wray of Grand Forks acted as chairman. The program opened with a welcome by Raymond Johnson with three tiny tots, Evart Johnson and Junior and Buddy Pasco holding a "Welcome" sign. A group of cowboy songs were presented by Sinaida Lepin, Suca Johnson, Alice Bauer, Nellie Knight, Victor Lepin and Ted Bauer, all in characteristic costume. A play entitled "Rather Rough on Robert," was also presented by the younger set of the community. After the singing of "Silent Night," in which the whole audience was asked to join, the concert closed with a recitation called "Good-night" by little Frankie Kebe, aged four. Santa Claus then made his appearance and presented each child in the district with a present and a bag of candy, nuts and oranges, and the teacher, Miss Lydia Knight, with a beautiful leather purse and six bath towels from the pupils of the school. Then the floor was cleared, the stage torn down and everyone danced, music being supplied by S. Bombini, A. Alstad and J. Trouden. About midnight a lunch was served by the ladies of the community.

Have Gay Time at Trail New Years

TRAIL, B.C., Jan. 1.—If 1934 doesn't prove to have it all over the year that everyone has just bid adieu to, it won't be from the want of having been ushered in properly.

As far as the city of Trail is concerned, the word "depression" was not heard by anyone through the New Year festivities so therefor everyone must have forgotten that there was such a thing.

Four huge dances, commencing after midnight, were staged in the city.

The Elks conducted a very successful dance in their hall. A huge crowd with novelties and noise makers ushered in the New Year.

The Caledonian society, with the usual pomp and revelry, old time dances and Scottish merrymaking, held a great night's entertainment in the K.P. hall.

In the I.O.D.E. hall the Odd Fellows sponsored another New Year reception dance.

Private parties and dances were galore and the continual hubbub, handshaking, merriment and excitement seemed to indicate that the most captious and pessimistic individual was of the opinion that 1934 would be a better year.

KIMBERLEY TAKES EXHIBITION GAME

KIMBERLEY, B. C., Jan. 1 — Before a fair-sized crowd on ice that was soft after the first period, Kimberley Dynamiters ushered in the new year by winning an interesting exhibition game from the Coleman Miners, 6-3, this afternoon.

The Coleman defence was sound with Gardiner showing up particularly, while Lilya and the two Frasers combined nicely on the Coleman forward line. Kimberley was still short McGillivray, Bell and Keiver and took a little time to get going.

Coleman got away to a flying start and were a goal up inside of a minute, Jim Fraser netting a pass from Bill Fraser. They added a second counter after 12½ minutes when Johnson beat Hutton on Jenkin's assist. Redding opened Kimberley's account just before the first period closed.

The Dynamiters opened the second period in strong style and goals came freely. Brown tied up the score when he soloed through and duplicated this performance with another brilliant solo goal a few minutes after. Ken Moore then went through to score the fourth and Puffy Kemp put Kimberley three up when he snapped up a pass from Art Mackie.

The third period opened in scrappy fashion, the soft ice being responsible for many well-meant passes going astray. Jenkins made a neat solo dash and beat Hutton after six minutes. Penalties were handed out freely by Referee Reddick. With seven minutes to go Redding fooled the Coleman defence by grabbing a puck a few feet from the Miners' goal, and skating around the back of the net to beat Kanik to close the scoring.

TOD SLOAN RODE 4 WINNERS IN DAY

LONDON, Dec. 2 (AP).—English turf fans, hearing of the death of Tod Sloan, recalled the feats that ranked him a genius in horsemanship.

Sloan put over his greatest feat in Great Britain, when he won on four successive mounts at Newmarket, Nov. 30, 1899.

Coming to England near the end of the 1897 arcing season, he soon attracted attention by use of the "monkey crouch," which first caused much ridicule but later was adopted by all English hjockeys. It was on the English turf that he amassed a small fortune riding for some of Britain's most famous sportsmen.

NRA MOTTO "WE DO OUR PART"
Pied Piper Roosevelt: "Come on! This goes for you, too."
The Old Crime Rate: "But, Mr. President—'We do our part.'"—Strube in the Daily Express.

Suitor (to girl's father): D'don't dishevel me. I've got to go and see another girl's father."—Humorist.

"The guide book distinctly says that was the kitchen. Why did he call it the chapel?"

Sailor (to new arrivals on desert island): "The trouble is, the natives 'av bin worshippin' us white blokes. But now they're bound to start thinkin'!"—London Opinion.

RUBBER GUNS CAUSE LAUGH

Nazi Films Calculated to Inspire Fear of Other Nations

BERLIN—German movie audiences have been growing alternately hilarious and indignant at a one-reel feature contrasting the reich's (literally) rubber guns with the howitzers of other powers.

No attempt is made to hide the purpose of the film. From the title, "The Others Rearm" through its entire length, it is frankly propaganda for German arms equality.

For half the film the audience is treated to a pyrotechnic display such as never figured in Hollywood's wildest dreams. The warships, tanks, bombing, torpedo and combat planes, infantry and artillery of all heavily armed nations are put through their paces.

Then comes the climax. A very efficient light tank rolls into view, comes to a halt and disgorges a squad of reichswehr men. An officer strikes the muzzle of the two-inch gun protruding from the turret, and the illusion vanishes.

The gun wobbles like a stalk of fresh-cooked spaghetti. The soldiers complete the comedy by removing the cardboard sides of the machine and disclosing a peaceable, everyday roadster.

There is something very amusing about that tank, and the audience invariably responds. Just as inevitably a voice somewhere in the theatre shouts "Rhue" (quiet) and the chucklers shamefacedly subside. For the average German the nation's deepest shame is the meagre armaments of 1933 compared with the tremendous pre-war military machine.

The film continues with the antics of a ridiculous little cardboard airplane, drawn through the air dangling on a string as a substitute for the combat plane which the peace treaties forbade Germany. There is no laughter at this. A natural fear of air attack has been carefully fostered by the government in its campaign for bomb defences.

For months shops have displayed postcard maps picturing a helpless Germany completely ringed by fortresses, regiments and air squadrons of unfriendly neighbors.

DOUBLE DISASTER DREAM PROPHETIC

LONDON.—The story of a double dream of disaster so surprised the coroner when told at a Croydon inquest that he decided it should be placed on record.

On oath, Mrs. Gladys Foster, a Waddon woman, told the court of her prophetic dream. She said:

"I dreamt that I saw my next-door neighbor dead on the landing of his house. I crawled up the stairs alone on my knees. As I went to touch the body, the dream changed. I saw my baby knocked down in the road by a bicycle. Next day both things happened as I had dreamt them."

The man was found dead on the landing, in the same position as he was seen lying in Mrs. Foster's dream. Death was due to cyanide of potassium poisoning and a verict of cuicide was recorded. Later, on the same day, Mrs. Foster's daughter Mavis, aged four, was knocked over and injured by a man on a bicycle.

NEWS OF THE DAY

SATURDAY EVE. POST AT NELSON NEWS DEPOT.

Queen City Rebekah Lodge No. 16 meets tonight 7.30. (9784)

B. B. TAXI, HEATED SEDANS. PHONE 93—DAY OR NIGHT. (9780)

Furniture for sale, privately. Piano and radio, 103 Terrace. (9750)

NELSON BUSINESS COLLEGE
New Term commences Wednesday, January 3rd. (9779)

(WEEK OF PRAYER) UNITED SERVICES ST. PAUL'S CHURCH TONIGHT, 8 O'CLOCK. (9783)

SALE
Men's O'coats
20% Off
Now is your chance to get an overcoat at deep reductions in the face of rising prices. All our heavy overcoats of Leishman, Fashion Craft and Semi-Ready make are on sale. Don't pass up this opportunity.
EMORY'S
Limited

MRS. HALE VISITS AT SUNSHINE BAY

SUNSHINE BAY, Jan. 1.—David Hale of Nelson is visiting his uncle and aunt, Capt. and Mrs. McCarthy.

Dick Sewell is home from Vancouver for the Christmas holidays.

Fred Ferguson, son of Capt. and Mrs. Ferguson of Nelson, is visiting at the home of Dick Sewell.

Miss Sylvia McDowell has left for Montreal. Previous to her departure the packers held a party for her.

Mrs. J. F. Stevenson of "Braeside" returned home on Saturday from Calgary, after being called there by the death of her sister.

A surprise party was held at the home of Mr. and Mrs. A. R. Johnston on Thursday by the C.G.I.T. for Miss Morag MacKinnon. The guest of honor was presented with handkerchiefs which were draped on a diminutive Christmas tree. The guests included Miss Morag MacKinnon, Mrs. A. R. Johnston, leader, Misses Florence Howard, Hase Knauf, Iza MacKinnon, Elsie Johnston, Louella Hong, Myrtle Johnston and Agnes Maloney.

Mrs. W. W. Britton held a card party on Wednesday afternoon, the winner at cards being Mrs. W. D. Ogilvie.

Robert McDonald returned to his home on Saturday after being a patient in the Kootenay Lake General hospital.

J. R. Ramsden

Just you imagine, after paying $150 and $175 per month rent in the other store, accompanied by other high expenses, such as $40 month in winter for lights, big insurance, etc., WE ARE NOW DOING BUSINESS AT ABOUT 1-5TH of the expense, allowing us in the new store to give such wonderful bargains, our profit does not need to be so large. Our sale which opens tomorrow will be backed up by such values as English White Flannelette, Horrockses, 30 inches wide, 6 yards $1.00. ***

CAPITOL LAST TIMES TODAY
ANOTHER HAPPY HIT
ADDED TO HER CROWN OF GLORY
MARIE DRESSLER
with LIONEL BARRYMORE
IN
BRITISH COLUMBIA'S PREMIER SHOWING
"Her Sweetheart"
(Christopher Bean)

ALL THE WORLD IS LAUGHING
HOORAY! Fall in with
CICELY COURTNEIDGE IN Soldiers of the King
NEW SONG HITS
STARTS TOMORROW

WORKING DOLLARS MEAN WORKING MEN!
BUY NOW AND MAKE WORK
Give Them Both A Job!
Sponsored by The Canadian Daily Newspapers Association.