LIBRARY
VICTORIA, B.C.
P110 S1WA35
PROVINCIAL LIBRARY
VICTORIA B C
678

Tunney Says McLarnin Won Ross Clash —Page Seven

Nelson Daily News

Canada's Cost of Living Rising Slowly —Page Nine

VOLUME 34 | FIVE CENTS A COPY | NELSON, BRITISH COLUMBIA, CANADA—THURSDAY MORNING, MAY 30, 1935 | NUMBER 31

RIGHT REVALUE GOLD AIM AT OTTAWA

Takes Assizes in Kootenay

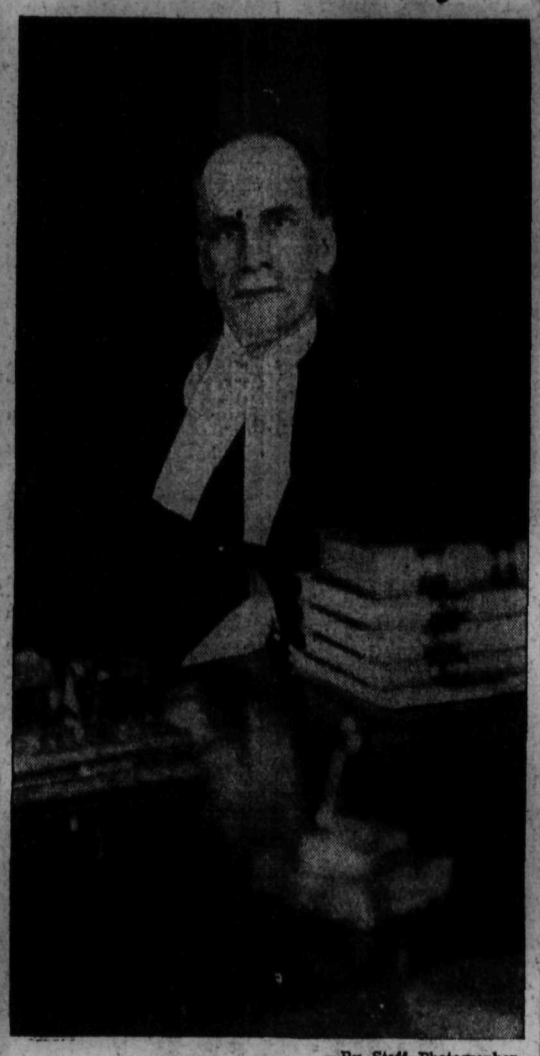

—By Staff Photographer.

MR. JUSTICE FISHER

as he looked in the Judge's chambers in the court-house here in a short interval of rest while one of the four juries of the criminal assize was deliberating its verdict in the jury-room. Mr. Justice Fisher was elevated to the supreme court bench of the province a few years ago, after an honorable career as a barrister in Fernie, during which he sat in the house from 1916 to 1920. He is popular with bar and public alike. He presided over the Cranbrook assizes and those at Fernie. On returning to Nelson he is dealing with the civil docket at present.

TREK BACK TO RELIEF CAMPS IS STARTED BY STRIKERS AT COAST

Result of the Strike Continuance Ballot Is Coming Today

VANCOUVER, May 29 (CP)—Strikers from relief camps in British Columbia voted tonight on the question of returning to the camps they left April 4 when some 2000 *men walked out in protest* against conditions and administration in the camps.

Members of the strike committee announced the result of the ballot would be made public at a general meeting of the men tomorrow afternoon.

Meanwhile, officials of the provincial government employment office reported 330 men had applied *for reinstatement* to the camps during the past 24 hours. Of this number 103 have been accepted, two rejected and the remainder have yet to be passed by the employment board and medical examiners. The reinstated men are en route back to their various *camps employment officials said.*

The Dominion government has announced that all men, other than known agitators, who make application to return to the camps will be accepted.

No Payment Made for Abducted Boy; Mystery Cloaks Moves Around Home

Family Acting More Normal Than Since Tacoma Boy Taken

By ROBERT L. HARBISON
Associated Press Staff Writer

TACOMA, May 29 (AP)—The deadline for raising $200,000 ransom to release George Weyerhaeuser from his kidnappers passed tonight, plunging the fate of the nine-year-old boy into a mass of uncertainty.

Indications no ransom had been paid came from source close to the family as the deadline hour of 6:35 o'clock passed, with no immediate sign of unusual activity around the family residence.

By ROBERT L. HARBINSON
(Associated Press Staff Writer)

TACOMA, May 29 (AP). — A source close to the family of kid-

(Continued on Page Two)

FRANCE LOSES $65 MILLION A DAY; FLANDIN STILL AT HELM

MARY PICKFORD DENIES ANY STUDIO ALLIANCE

HOLLWOOD, May 29 (AP).—Reports that United Artists Studio will merge with another of major film producing companies in *Hollywood* were denied today by Mary Pickford. The veteran actress countered with the announcement of an ambitious production program by the members of United Artists.

Finance Committee Votes Against Bill Giving Flandin Powers

Copyright 1935 by the Associated Press

PARIS, May 29—A steady golden stream, uninterrupted despite strenuous efforts to halt the flight from the franc, flowed out from

(Continued on Page Ten)

IRISH FREE STATE WOULD OPPOSE A FOREIGN POWER ATTACKING BRITAIN

Would Never Let a Foreign Power Land on State Soil

DUBLIN, May 29 (CP Cable via Reuters)—President Eamon de Valera today assured the dail the government would never permit Irish Free State territory to be used as a basis for an attack upon Great Britain by another power.

Replying to an opposition onslaught, De Valera said war in Europe might possibly develop into a very *serious situation* for the Free State. The Free State would do everything in its power to defend its own territory.

The president said the government was prepared to draw up an agreement with Britain and to purchase from her, pound for pound. It was even prepared to give her a preference when the Free State had to buy goods outside the country.

Roosevelt in Fear "Cut-throat" Tactics Might Injure the U. S.

U.S.A. CONGRESS MAY SEEK POWER CONTROL TRADE

President Works for Orderly Conduct of U.S.A. Business

CODE GROUPS TO STICK HE SAYS

But Minorities Can Do a Lot of Harm in Trying Times

WASHINGTON, May 29 (AP).—President Roosevelt closely scrutinized reaction of industry and the public tonight as, with scores of advisers, he strove to reduce the chaotic aftermath of NRA's destruction to an orderly plan of procedure.

Breaking his silence for the first time since the supreme court of the United States killed the Blue Eagle, he told newspaper correspondents far more important than what is happening in Washington were the immediate consequences of the decision throughout industry.

On his desk, he said, were numerous assertions by various code groups and trade associations of an

(Continued on Page Ten)

Stocks, Staples Continue Slump

NEW YORK, May 29 (AP)—Stocks and staples mostly continued to drift lower today, but at a slower pace than yesterday when they were first cut loose from their moorings by the supreme court's NRA decision.

Sharpest losses were in wheat, but the dip in this market was attributed to recent bearish crop statistics and estimates, as well as to uncertainties over the legality of AAA, since the court's smashing blow to NRA.

The Minneapolis market dropped the full 5 cents a bushel permitted in one day's trading before support appeared, and in the Chicago pit, the nation's major grain market, final prices were 2¼ to 2¾ cents under yesterday's closing levels, with the May delivery at 83⅛ cents.

Have Difficulty Picking a Jury in Cumber Trial

NEW WESTMINSTER, B.C., May 29 (CP)—One jury was selected and discharged and numerous jurymen were stood aside and others challenged today before the second trial of Ernest Cumber, also known as E. Tuckett, acting general secretary of the Relief Camp Workers' union, proceeded in assize court here.

Cumber is charged with obtaining clothing and other articles from the government relief camp at Laidlaw by false pretences. In his first trial, which concluded Monday, the jury disagreed.

Blast Wrecks a Building in N. Y.

NEW YORK, May 29 (AP)—A terrific explosion—apparently caused by accumulated gas in an empty asphalt tank today wrecked a three-storey building on the east side of Manhattan, injuring more than a dozen persons, three critically.

Police and firemen, fearing six persons were buried alive in the bricks and timber that crashed to earth, tore the ruins apart as soon as the fire that broke out with the blast had cooled. No bodies were found and police expressed the opinion no lives had been lost.

SAN FRANCISCO HAS WATERFRONT STRIKE

SAN FRANCISCO, May 29 (AP). — Longshoremen refused to handle California Packing corporation products at a number of waterfront piers here today because pickets of the Warehousemen's union, affiliated with the International Longshoremen's association, declared a strike was in progress against the corporation.

The controversy between the Warehousemen's union and the packing company started about five weeks ago when the union said demands had been rejected and ordered a strike.

HULL OBJECTS TO FEDERAL REGULATION OF PORT RATES

WASHINGTON, May 29 (AP)—Foreseeing possible treaty fractures, Cordell Hull, secretary of state, today voiced "serious objections" to proposed federal regulation of rates, fares and charges of foreign ships using United States ports.

THE NORMANDIE IS ON ATLANTIC IN SPEED TEST

SOUTHAMPTON, May 30 — (*Thursday*).—(CP-Havas).—The new French express liner Normandie sailed from here just after midnight after a two-hour call to take on passengers, and headed acros the Atlantic in search of the blue ribbon for speed on her maiden voyage to New York.

The gigantic luxury liner entered the north Atlantic shipping lanes and pointed her trim prow toward New York in an effort to give to France the transatlantic speed honors on her maiden voyage.

A total of 1070 passengers were aboard the 79,280-ton ship, including France's first lady, the wife of President Albert Lebrun.

FORMOSA FEELS ANOTHER QUAKE

But No Casualties Are Reported in Latest Shake

LONDON, May 29 (AP)—An exchange telegraph dispatch said tonight the east side of the island of Formosa, rocked by a disastrous earthquake in April, was slightly damaged early Thursday by another quake but no casualties *were reported.*

The dispatch, from Taihoku, capital of the Japanese-owned island, reported the shock was centred in the city of Taichu.

When the island of Formosa was shaken by a heavy earthquake on April 21, more than 3000 persons were killed and 10,050 injured.

DENY RUMORS THE GERMAN MARK IS TO BE DEVALUATED

BERLIN, May 29 (AP)—Rumors that devaluation of the mark was being considered circulated in Berlin tonight but government officials denied any such step was contemplated.

EDMONTON RELIEF STRIKE IS OVER

City Regards Settlement a Victory Over Demands of Unemployed

EDMONTON, May 29 (CP)—Edmonton's relief strike, now in its fifth week, has been called off, it was announced by Mayor J. E. Clarke today following a meeting between the commissioners and various unemployed representatives.

The terms of settlement are: Payment of 20 per cent of food allowances in cash and an unrestricted and open voucher for the balance; rebate of all moneys lost by relief strikers; negotiation of the "demands" of the unemployed.

A special meeting of council will be held to give formal ratification to the settlement agreement.

The settlement is regarded at the city hall as victory for the administration. Originally, the unemployed refused to go back to work until all demands, including a 15 per cent increase in food allowances, cash relief, increased clothing allowances and rental allowances for home owners, were granted in full.

Reduced Ferry Rate Issue Still in Air

As yet the public works department at *Nelson has received no* word regarding reduced rates for Kootenay farmers on the Kootenay lake ferry. Word, however, is expected in the immediate future.

Australian Loan

CANBERRA, Australia, May 29 (CP Cable via Reuters).—An internal loan program of 25,000,000 Australian pounds (approximately $96,000,000) for 1935 and 1936 was announced today by R. G. Casey, assistant treasurer.

One half of the amount will be raised immediately at 3¾ per cent, issuable at 99½ and redeemable in 14 years.

PLAN JAIL TERM FOR DRUNKEN DRIVERS

OTTAWA, May 29 (CP).—A government bill amending the criminal code was given second reading in the house of commons today without debate.

Among other changes in the law, the bill would make a jail sentence obligatory for drunken drivers.

GOVERNMENT AT OTTAWA STUDIES TRADING PLANS

A Federal Trade Body of Five Members Is the Proposal

INVESTIGATORY IN NATURE IS BELIEF

Is Another Product of the Mass Buying Investigation

MONTREAL, May 29 (CP)—In a despatch from its Ottawa correspondent the Montreal Star today states proposed legislation creating a federal trade commission was studied by members of the government at a special sitting today preliminary to notice being given of its introduction.

Indications are, the despatch says, a commission of five will be created but that its powers will be essentially investigatory in their nature

(Continued on Page Ten)

Insurance Bill Amendments Lost

Unemployment Bill Is Read Third Time by the Senate

OTTAWA, May 29 (CP)—After two Liberal amendments had been voted down, the unemployment insurance bill today went through third reading to the senate.

An amendment moved by Senator Raoul Dandurand, Liberal leader, that employees in non-manual labor recieving salaries in excess of $2,000 also should come under the bill and contribute to the insurance fund was defeated on division by 20 to 12. Hon. James Murdock (Lib. Ottawa) voted with Conservatives; but, with this exception, party lines stood solid.

Exception of employees of banks and financial institutions bringing the measure back to the provision it contained when passed by the common was moved by Senator Walter E. Foster (Lib. Saint John) but was lost on a call for "contents" and "non-contents." The former New Brunswick premier—a bank employee for a time in his very early career—encountered opposition from Rt. Hon. Arthur Meighen, senate W. A. Griesbach (Cons. Edmonton) and Senator Murdock.

A NEW SERPENT

SAULT STE. MARIE, Ont., May 29 (CP)—Loch Ness, Scotland, the Okanagan lake in British Columbia, and British Columbia coastal waters, haven't got it all their own way.

Wawa lake, in the heart of the Michipicoten district, has its own monster, it was learned today.

Robert Arnott, Peter Arnott, Jack Fisher and Mose Jondreau, a fire ranger, all declared they saw the serpent.

BILL CONSTITUTIONAL AND UNCONSTITUTIONAL AT ONE AND SAME TIME

OTTAWA, May 29 (CP).—Canada is a bilingual country and sometimes it leads to difficulties. In the house of commons today the government was in the embarrassing position of having a bill constitutional in English and unconstitutional in French.

As drafted in English, a bill amending the Industrial Disputes Investigation act was made constitutional by inserting the words "subject to the legislative jurisdiction of the parliament of Canada." In the French translation the key words were dropped for *some reason not immediately* determined.

Car Repairer Is Fatally Injured

VANCOUVER, May 29 (CP)—William Mulligan, British Columbia Elecrtic Railway company car repairer, died today seven hours after he suffered a fractured skull in a fall from the roof of a street car on which he was at work in the main car barns here.

CONTINUE PARKS CLEANUP IN THE CITY OF VANCOUVER

VANCOUVER, May 29 (CP)—The [illegible] granted by the Dominion government for reconstruction work in Stanley park will enable the Vancouver parks board to continue its present clean-up program, R. Rowe Holland, chairman, announced today.

142 FIRES IN B. C. SO FAR THIS SEASON

VICTORIA, May 29 (CP). — Twenty-four forest fires throughout British Columbia were reported to the forest branch last week, bringing the total for the current season to 142, as compared with 118 last week.

The coast region was more fortunate last week with only seven outbreaks in the Vancouver district, which includes Vancouver Island. There were eight fires in the Nelson area, eight in the Kamloops district and one at Prince Rupert.

Cool and showery weather following the recent hot spell on the coast has relieved the hazard somewhat.

FORCED LABOR USED IN CHINA

Troops Keep Workers From Deserting Canal Job

TSINGKIANG, China, May 29 (CP).—In order to complete the Grand canal and Huai river conservancy projects in the specified time, forced labor has been employed. About 300,000 men are working in the Grand canal and more than 130,000 are at work opening a channel, a distance of more than 100 miles, for the Huai river to enter the sea.

To prevent laborers from running away and to maintain order and discipline, a division of government troops has been sent to Tsingkiangpu and is now stationed along the new channel. The original estimate for this project was $850,000 (Canadian currency); but, by using forced labor and curtailing various other expenditures, it is hoped to complete the new development in two years at a cost of $150,000 (Canadian currency).

The Chinese laborers who are *forced to work on these projects* receive a daily wage of .15 cent in Chinese money or about .06 cent in Canadian money. This they are forced to spend for food.

NURSE'S DEATH IS A MYSTERY

SAN FRANCISCO, May 29 (AP) —Circumstances of the drowning of Rachael Butikofer, 22, of Idaho Falls, Idaho, recent graduate nurse of the French *hospital here,* remained a mystery today.

Her body was found partly buried in the sand yesterday at the ocean beach, and an autopsy disclosed no evidence of violence. Physicians said she had been dead several hours.

67½ CENTS AN HOUR FOR SHIP BUILDERS

VICTORIA, May 29 (CP) — Minimum wage regulations for the shipbuilding industry in British Columbia were fixed by the provincial board of industrial relations today.

The minimum wage for all adult males of 21 years of age or over is fixed at 67½ cents an hour. Males under 21 may be paid not less than 25 cents an hour. This provision was included, it was explained, to meet the case of youths learning the business.

The new scale will go into effect June 14.

FINANCE FIRM PAID STEVENS A COMMISSION

But He Repaid Money After Bankruptcy Commission Told

FORMER MINISTER REFUSED COMMENT

Stevens Questioned Lawfulness of the Transactions

TORONTO, May 29 (CP)—Hon. H. H. Stevens today sought to make a statement about his participation in the affairs of the defunct Manufacturers' Finance corporation, of which he was a director, but J. M. Godfrey, Ontario securities commissioner, conducting an inquiry into the corporation's affairs, ruled evidence must be taken in its proper sequence and it could not be interrupted by a general statement.

Earlier, a report made by Joseph Sedgwick, K.C., solicitor in the at-

(Continued on Page Ten)

Markets at a Glance

(By the Canadian Press)

Toronto and Montreal—Industrial stocks lower.

Toronto mines—Lower.

New York — Stocks lower and weak at close.

Winnipeg—Wheat down 2 cents.

Toronto—Bacon hogs off car unchanged at 9.75.

London—Bar silver, copper, tin, lead and zinc were lower.

New York—Bar silver, tin and lead lower; zinc unchanged.

Montreal—Silver lower.

New York—Cotton, rubber and coffee lower; sugar unchanged.

New York—Canadian dollar unchanged at 99 15-16.

BARRYMORE GETS DIVORCE SURPRISE

Is Touring Waters of Cuba With Young Actress Aboard

HAVANA, May 29 (AP)— John Barrymore, star of the stage and screen, arrived today on his yacht Infanta and asserted he had not previously known Dolores Costello had filed suit for divorce from him.

He displayed considerable nervousness as he chatted with reporters after the landing of the trim craft aboard which were Miss Elaine Barrie, actress, and her mother.

Of his wife, the 53-year-old actor said:

"It is strange that my wife claims non-support after I settled $85,000 on her three or four years ago."

SEAMAN KILLED

VANCOUVER, May 29 (CP)—Bakar Bin Anat, seaman on Ms. Silverpalm, was killed today when he slipped and fell down the hold of the vessel docked at Ballantyne pier.

Anat was dead before medical aid could be called. The body was taken to the city morgue.

SPECIAL POWER MIGHT NEVER BE USED, HOWEVER

Step Indicates Part to Be Played in the Stabilization

COULD PUT DOLLAR ON A GOLD BASIS

Upward Revaluation Would Effect Book Value of Stocks

OTTAWA, May 29 (CP).—The government will introduce a bill in the house this week or next empowering it to revalue gold, Premier R. B. Bennett announced today. He said it might not be necessary to use the power but he believed any government should have it.

FOR WORLD CONFERENCE

TORONTO, May 29 (CP).—Local financial circles interpret Premier R. B. Bennett's bill empowering the *government to revalue gold* as a necessary preparation for the world conference on currency stabilization, likely to be hastened by the

(Continued on Page Ten)

Wheat at Lowest in Three Months

WINNIPEG, May 29 (CP). — A sharp dip in wheat values, amounting to 2 cents, brought the price level of Canada's primary commodity today down to the lowest levels in more than three months. The decline, theh second in three days, measured the reaction of Canadian wheat markets to the proposed erasure of governmental codes in the United States.

Trading on the Winnipeg grain exchange where price declines of 2½ cents were marked up Monday, resolved itself into a dull routine. In a repetition of the initial week-day activity, prices sagged under pressure of selling from Chicago and the market drooped, to close with May at 81½ and July at 82⅞.

FIERCE RIOTS IN RHODESIA RESULT IN TROOP CALLS

BULAWAYO, Southern Rhodesia, May 29 (AP).—Hundreds of troops were rushed to the copper belt in Northern Rhodesia today to protect whites in the wake of fierce riots in which six natives were killed and many wounded at the strike-torn Roan Antelope mine.

Some troops were dispatched to the scene in four Royal Air Force planes to stave off a possible uprising of the natives.

BULLETS FLY

KINGSTON, Jamaica, May 29 (CP cable).—After a night of rioting that saw bullets flying about the city's west end, *Kingston fruit* export trade was at a standstill again today with the use of the port barred to shippers.

New Amphibian Motorcar Goes Across Channel

DOVER, England, May 29 (AP).—A novel amphibian motorcar clambered, dripping wet, onto dry land *here tonight* and rolled on toward London after crossing the channel from Calais in eight hours and 20 minutes. The machine was operated by Jacob Boulig, German sportsman.

Mrs. Rattenbury Admits Her Love for Stoner, Denies Killing Husband

First She Knew of Her Husband's Death Was When Stoner Told Her

LONDON, May 29 (CP cable)—After two and a half days of testimony the prosecution today closed its case against Mrs. Alma Rattenbury, 38, and George Stoner, 18, charged with the murder of Francis Rattenbury, the woman's elderly husband.

Well-dressed women were again prominent as the famous "Bournemouth triangle case" resumed today. Rattenbury lived in Victoria for many years and Mrs. Rattenbury lived in Kamloops, B.C., in her childhood before going to Victoria.

The prosecution, which contends relations of the accused were "adulterous" and they fatally wounded Rattenbury with a mallet because he was "in the way," devoted the closing part of its case to attempts to prove that Stoner, said to be a drug addict, was irrational on March 24, the day on which Rattenbury was struck blows that caused his death four days later.

Stoner, a Drug Addict, Acted Improperly in Rattenbury Home

TELLS OF COCAINE'S ACTIONS

Dr. Roche Lynch, home office analyst, was lengthily questioned today in regard to cocaine addicts. He agreed the practice of cocaine using led to hallucinations, almost insane jealousy and suspicion, and possibly *delusions of* persecution and consequently the carrying of weapons. Witness for the prosecution previously had testified Stoner was addicted to drugs.

Dr. H. A. Grierson, medical officer of Brixton prison, said Stoner, while rational in conversation, told him he had taken "two egg-spoonsful" of cocaine about 2:30 p.m. on March 24. Rattenbury was attacked at about 10:30 p.m. Grierson agreed with counsel this would be a fatal dose, but he said of course it would depend on the extent to which the cocaine was diluted.

Mrs. Rattenbury herself entered

(Continued on Page Ten)

THE WEATHER

	Min.	Max.
Victoria	49	62
Nanaimo	53	63
Vancouver	52	64
Kamloops	54	84
Prince George	42	82
Estevan Point	46	56
Prince Rupert	46	56
Atlin	42	52
Dawson	48	70
Seattle	50	58
Portland	50	62
San Francisco	30	52
Spokane	54	74
Los Angeles	56	62
Jasper	32	80
Penticton	53	—
Vernon	49	—
Grand Forks	56	72
Nelson	50	75
Kaslo	44	—
Calgary	34	68
Edmonton	44	72
Swift Current	38	68
Prince Albert	34	70
Saskatoon	34	68
Qu'Appelle	28	66
Winnipeg	34	66
Moose Jaw	30	70

Nelson and vicinity: Mostly cloudy and moderately warm with showers.

SCOTTISH STARS WIN IN CALGARY

Score 9-1 Victory in Hanging Up Sixth Straight in Tour

CALGARY, May 29 (CP). — In their first appearance in western Canada, the touring stars of the Scottish Football association won their sixth straight North American victory here tonight. Playing a select Alberta eleven, the tourists ran up a score of 9-1. At half-time they were leading by a 5-0 score.

Hugh Gallacher, center forward from Derby County, led the Scottish with four goals. William Mills and Douglas Duncan each counted two for the visitors and Alex. Ferguson notched the other.

Alberta's only goal came in the second half with the wind and rain driving the ball toward the Scottish net. Liston Anderson, Alberta outside-left, on a pass from Sammy Blair, drove the ball toward the goal. George Cummings, full-back, in attempting to clear, knocked the ball into his own goal.

A crowd of approximately 5000 sat through a heavy rain in the second half to see the visitors give a classy display of the traditional Scottish checkerboard game. The Scots dominated the play in the first half and held the ball at the Alberta end. After the Albertans got the wind at their backs in the last half, play was more open but the tourists covered so effectively the homesters seldom threatened.

Since starting their North American tour the Scots have accounted for 32 goals while their opponents were scoring four. The team will play its next game in Victoria May 31 and then return to Vancouver for a match the following day.

The lineups:

Scotland—Goal, Stevenson; right back, Anderson; left back, Cummings; right half, Wilson; center half, Donnelly; left half, Meiklejohn; outside right, Ferguson; inside right, Miller; center forward, Gallacher; inside left, Mills; outside left, Duncan.

Alberta—Goal, G. Smith; right back, M. McKay; left back, Thompson; right half, Radley; center half, J. Wilson; left half Devey; outside right, Smith; inside right, Weisner; center forward, Blaid; inside left, Graham; outside left, Anderson.

Referee—J. Gilhooley.

Linesmen—J. Doran and A. Holland.

JUBILEE HIC-COP

LONDON, (CP). — A policeman directing Jubilee traffic in Piccadilly by means of a microphone had a sudden attack of hiccoughs. He was replaced.

The Coeur d'Alene Hotel

In the Heart of SPOKANE

INVITES YOU

Canadian Headquarters in Spokane

Situated at Trent and Howard Streets
Convenient to All Canadian Highways

Coffee Shop in Connection

Spokane, Wash.

Guide for Travellers

Nelson, B. C., Hotels

"Finest in the Interior"

HUME HOTEL

Free Bus Service — Geo. Benwell, Prop.

BREAKFAST 25c to 60c
LUNCHEON 35c to 50c — DINNER 35c to 65c

Rotary and Gyro Headquarters

Telephone 787 — Nelson, B.C. — 422 Vernon St.

HUME—W. R. Thomson, D. MacDonald, Trail; Mr. and Mrs. D. StDenis, Slocan City; W. Davis, R. G. Holmes, Mr. and Mrs. G. E. McComb, M. Farr, J. A. Pike, H. N. Senith, C. J. Campbell, E. H. Monroe, S. T. Cummington, Vancouver; W. J. Con, F. Parry, Calgary; H. Coursey, O. Sibley, Medicine Hat; H. Perryleake, Balfour; Mr. and Mrs. G. F. French, Spokane; F. Cameron, Seattle; W. S. McAlpine, F H. Jackson, Creston; F. G. Hassard, Vernon; C. V. Meggitt, Grand Forks.

The Savoy Hotel

"Where the Guest Is King"

Nelson's Newest and Finest Hotel.
Many Rooms With Private
Baths or Showers

J. A. KERR, Prop.

124 BAKER ST. — PHONE 19 — NELSON, B.C.

SAVOY—E. J. Uhthoff, Crawford Bay; S. W. Mackay, C. E. Gardiner, Trail; J. Miller, Kaslo; Mr. and Mrs. Devlin, Nelson; C. B. Johnson, Slocan; R. Wright, Vancouver; W. Hanley, Ymir; A. J. Ironside, Cranbrook; C. A. Preiss, Ira Higgins, L. Higgins, R. Klick, L. Rhodes, Spokane; H. E. Eager, Kelowna; T. L. Bloomer, Castlegar; Mrs. D. K. Macolister, D. K. Macolister, J. B. Macolister, B. K. Macolister, Rossland; Mr. and Mrs. C. D. George, Wallace, Idaho; Mrs. Russell, Mrs. Cameron, Slocan City; A. G. Cheveldare, Slocan Park; A. C. Gillanders, T. Montcrieff, B. Sahara, Penticton; B. Kinnaird, Medicine Hat.

New Grand Hotel
P. L. KAPAK, Prop.
Hot and Cold Water
Single 50c up; double 50c up
Monthly rates $10.00 up
PH 234 — 616 VERNON ST

Occidental Hotel
705 Vernon St. — Phone 587L
H. WASSICK, Prop.
SPECIAL MONTHLY RATES
Good Comfortable Rooms
Miners' Headquarters

QUEEN'S HOTEL
PETE BORSATO, Prop.
Rooms from 50c to $1.50
Monthly $10 and up.
Steam heated and hot and cold water in every room
605 BAKER ST. — PHONE 90

Madden Hotel
A Welcome Awaits You
JAS. A. MADDEN, Prop.
Completely Remodelled
Hot and Cold Water
In the HEART of the City
PHONE 58 — 505 WARD ST

PROGRESS MADE VERNON STREET

Lay Sewer Pipe and Clear Street for Paving

A crew of from 12 to 15 men with the assistance of three trucks has now taken the surface material from the south side of Vernon street between Josephine and Ward, and has also completed a portion of the Ward-Stanley street section which has been plowed. Wednesday ditching was completed between Josephine and Ward and sewer pipes laid. The southern strip of Vernon between Josephine and Kootenay streets is to be paved and the work going on there at present is preliminary to laying the concrete.

NAKUSP FOLK GO TO SPORTS DAY

Many Visit Burton and New Denver for Programs

NAKUSP, B.C., May 29.—Among visitors from Nakusp attending the sports day and dance in Burton May 24 were Mr. and Mrs. C. Howarth, Mr. and Mrs. A. J. Harrison, Mr. and Mrs. A. B. S. Stanley, Mr. and Mrs. W. G. M. Hakeman, Mr. and Mrs. C. S. Leary, Mr. and Mrs. H. Cassidy, Mr. and Mrs. R. Barlow, Mr. and Mrs. J. Parent Jr., Miss B. White, Miss A. Nesbitt, Miss Phyllis Sheffield, Miss Nancy Islip, Miss Alice Parent, Miss Moll Islip, R. White, J. Harris, R. Jordan, H. Hiltz, C. Howarth Jr. C. Pickard, C. Campe, R. Jones, M. Cusick, F. Benton, J. Benton and H. G. Gardner.

Visitors from Nakusp in New Denver Friday included Mr. and Mrs. F. Rushton, Mr. and Mrs. G. P. Horsley, Miss Anita Horsley, Miss N. Harvey, Miss B. Allan, Miss N. Johnson, Miss N. Waterfield, Miss J. Yurick, Miss R. Horsley, Miss J. Waterfield, Mr. and Mrs. J. Dolman, Mr. and Mrs. H. Jordan, Mr. and Mrs. H. Cassidy, Miss P. Sheffield, Mrs. A. Renwick, Miss Frances Lidberg, Miss Mabel Alpsen, Miss Doris Harvey, Miss Gwen Howarth, Miss Rosa Bailey, Mrs. F. Picard, Mr. and Mrs. H. Aalten, E. Brown, N. Harrison, D. Johnson, C. Horrey, W. Gregory, N. Alpsen, N. Wetherstrom, H. Steenhoff and H. G. Gardner.

Rev. C. Addyman gave an interesting report of the United church conference in Vancouver at the Sunday evening service in Nakusp United church.

A meeting of the Nakusp Tennis club made arrangements for the coming season's activities. Plans were laid for putting the courts in order.

Mr. Jenson and Mr. Balfour of Trail were visitors here Saturday.

N. Thomlinson and P. Kennett were motor visitors from New Denver Thursday.

Miss Elsie Roscarla of Trail was a holiday guest at the home of Mr. and Mrs. W. H. White.

Mr. and Mrs. E. Oxenham motored to Appledale Sunday. They were accompanied by Mrs. R. H. LaRue, who will spend a week the guest of Mrs. Carr.

Alleged Murderer Jailed at Nelson

Remanded for eight days when he appeared before Stipendiary Magistrate J. R. Nolan in Fernie Tuesday for preliminary hearing, James Everett Ball, who is charged with murdering Mike Harmis, was brought to the Nelson provincial jail Wednesday.

Mr. Harmis died near Flagstone May 8 and Mr. Ball was arrested a few hours later to answer for the former's death.

Silver Futures Close Steady

MONTREAL, May 29 (CP)—As trading continued slow, silver futures on the Canadian commodity exchange closed steady today. Total contracts changing hands were 10.

July closed at 73.50 bid, July at 73.90 bid, at 74.50 nominal. December 74.80 bid.

ALASKA

$85

Vacation Under The Arctic Sun

Go North this summer to the enchanted land. Nine glorious days cruising on sheltered seas, with a thousand and one new sights in store, such as only Alaska can offer.

Make reservations now.

Round trip fare including meals and berth (except at Skagway) $85

Regular sailings from Vancouver and Victoria throughout the summer.

CANADIAN PACIFIC

Presided Over Synod

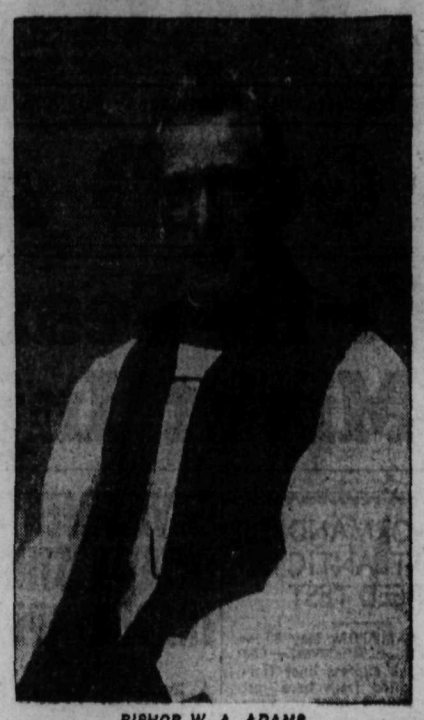

BISHOP W. A. ADAMS

It was approximately a year and a half after his election as bishop of Kootenay that Rt. Rev. Walter A. Adams, D.D., who resigned as bishop of Cariboo to accept the office tendered him by the Kootenay Anglican body, presided over his first Kootenay diocesan synod, which was held last week at Penticton. Bishop Adams is already widely popular, the regard in which he is held not being limited by denominational bounds.

Social and Personal News of Trail

This column is in charge of Mrs. Glenn Quayle of Trail. All events of a social nature of interest in Trail and Tadanac will appear in this column. Mrs. Quayle will be glad to have any such news telephoned to her at her home in Trail.

TRAIL, B.C., May 29.—Mr. and Mrs. Samuel Hepworth, accompanied by Thomas Lennon, have returned to Trail from Kelowna, where they attended the convention of the Knights of Columbus. Mr. and Mrs. Hepworth also visited at the O'Keefe ranch, outside Vernon, where they were guests of their daughter, Miss Marie Hepworth who is engaged as a teacher at the Indian school.

• • •

Mrs. E. M. Hobson was called Monday to the coast by the death of a relative.

• • •

Mr. and Mrs. J. D. Hartley left yesterday for the coast, where they will attend the marriage of Mr. Hartley's brother.

• • •

Mrs. Bert Bennett and baby are holidaying at Vancouver with relatives.

• • •

Mr. and Mrs. A. H. Hopkins and daughter, Freda, have returned from Kimberley, where they have been visiting.

• • •

Mrs. Bell and grandson, Ray, have returned to their home at Nelson after visiting in Trail.

• • •

Alec Cummings is spending a few days with his parents at Syringa Creek.

• • •

Mrs. Harry Eperson was hostess yesterday afternoon to members of the Women's auxiliary to East Trail mission at a meeting in the mission hall. Mrs. Charles T. Conry assisted in serving. In attendance were Mrs. Alec Yates, Mrs. A. Dawson, Mrs. J. McLean, Mrs. J. T. Wilkinson, Mrs. Hamilton Currie, Mrs. Walter Wheat, Mrs. A. Selby, Mrs. Thomas Hinton, Mrs. William Simpson, Mrs. William P. Robertson, Mrs. Herbert Johnston, Mrs. Conry and Mrs. Eperson.

• • •

Forty tables of cards were in play in Elks' hall last night when Ladies of the Royal Purple drew another series of games to an end. The special cash prize for the series was won by Mrs. C. Lamle. A lovely dress, donated by I. N. Allen, was won by Mrs. Arnold Lauriente. Grand Forks secured 127 flags to win first prizes, the players being Mrs. William Morrice, Mrs. James Melvin, Dean Smith and J. Mitchell. Playing for Greece, winners of second prizes for securing 136 flags, were Mrs. G. Weir, Mrs. J. Mathews, J. Scott and J. Sandercock. W. J. Hardington was master of ceremonies. Serving on the refreshment committee were Mrs. Joe Kelly, Mrs. Valentine Kavic, Miss M. Koehn, E. L. Rhodes, A. Lauriente, A. B. Cottrell and J. E. MacFarlen.

• • •

Mrs. John McKendrick left today for Victoria to attend, as a Trail delegate, the Baptist church convention.

• • •

Miss Agnes Ellison, who spent a few days in Trail, has returned to Nelson.

Miss Margot Blaylock and Miss Helen Blaylock, recent visitors at their summer home at Willow Point, have returned to Trail.

• • •

Miss Irene Fransen visited recently at Castlegar.

• • •

Mr. and Mrs. G. DeFerro have returned to Nelson after visiting in Trail with their son-in-law and daughter, Mr. and Mrs. A. Lenarduzzi.

• • •

Miss Laura Young and Miss Patricia Young visited recently at Ainsworth.

• • •

Mr. and Mrs. Walter Douglas returned early in the week from spending a short visit at Ainsworth.

• • •

Mrs. Sigrid Swanson of Calgary joined her husband in Trail today. Mr. Swanson came to Trail about a month ago.

• • •

Miss Louise Ingels, visiting with friends here, is a guest of Mr. and Mrs. Cumming of Syringa Creek before returning to her home at Peachland.

• • •

Mrs. Gomer Jones has as her guest her father, G. F. Anderton of Winnipeg. Mrs. Anderton, who has been visiting here for some time, will return home with her husband in the near future.

• • •

Mrs. Hamilton Currie conducted another successful meeting of the Junior auxiliary to East Trail mission at a meeting last night in the mission hall. Several new members were enrolled. Among those attending were Joan Yates, Joyce Bishop, Freda Wright, Margaret Henderson, Christobel Powell, Kathleen Norris, Gloria Spain, Isa McClure, Rosie Englund, Betty Clayton, Mattie Clayton, Peggy McKinnon, Mary McKinnon, Jean Wilson, Joyce Cromdie, Doreen Downie, Eleanor Eperson, Lillian Dawson, Grace Eperson, Audrey McLean and Alice Wheat.

• • •

Mr. and Mrs. K. M. Spencer, who were visiting at Grand Forks, have returned to Trail.

• • •

Mrs. David Calder has as her guest for a few days her mother, Mrs. Berry, of Robson.

• • •

Charles Strachan, who made a motor trip to Cranbrook and Kimberley, has returned to Trail.

• • •

Alec Miller has returned to Robson after visiting Trail friends.

• • •

Miss Ruby Nelson returned Monday from Willow Point where she spent a short holiday.

• • •

Miss Joyce Monypenny and Miss Betty Monypenny were visitors recently at Robson.

• • •

Mr. and Mrs. F. S. Willis, Tadanac, have as their guest, Mrs. Willis' mother, Mrs. W. J. Rutherford of Nelson.

Miss B. White Is Nakusp Hostess

Honors Trailites at a Tea; Nellie Horrey Has Birthday

NAKUSP, B.C., May 29— Miss Betty White was hostess at a delightful tea Saturday afternoon in honor of her sister, Mrs. T. Reed and of Miss Elsie Roscarla, both of Trail. Tulips were used in decoration. Miss White was assisted by her mother, Mrs. W. H. White and her sister, Mrs. A. Stanley.

Guests included Mrs. Reid, Miss Roscarla, Mrs. Stanley, Miss P. Sheffield, Mrs. G. D. Stibbs, Mrs. E. Ozenham, Miss B. Allan, Miss N. Johnson, Miss R. Horsley, Mrs. L. Brown, Miss A. Bowes, Miss R. Bailey, Mrs. A. Turner, Mrs. R. S. La Rue, Miss A. Nesbitt.

10 YEARS OLD

Miss Nellie Harrey celebrated her 10th birthday Saturday. Guests at her party were Sheila Leary, Freda Johnson, Georgina Munn, Ruth Johnson, Edith and Stella Harrey.

B. T. O'Grady of Nelson has completed a series of 14 lectures on mining. The lectures were given in the high school and were well attended.

Mrs. R. Barlow and daughter, Mavis, left Saturday for Arrowhead. Mrs. Barlow returned the same day but Mavis remained to visit her grandparents, Mr. and Mrs. Trotter.

Miss Molly Islip, who attends Business college in Nelson, spent the week-end at her home here.

Miss Annie Mizera spent the week-end at her home in Glendevon.

Fred White of Rossland spent the week-end visiting at his home here.

Mrs. T. Reid and daughter Betty arrived from Trail Friday and spent the holiday with Mr. and Mrs. W. H. White.

Seven-Cent Gain in Bar Gold

MONTREAL, May 29.—(CP)—Bar gold in London up seven cents at $35.06 an ounce in Canadian funds; 141s 9d in British funds. The fixed $35 Washington price amounted to $35 in Canadian with the U. S. dollar at par.

Lorne Campbell at Appledale

APPLEDALE, B.C., May 29 — Lorne Campbell of Trail is a visitor in Appledale.

Mr. and Mrs. W. Cant and family of Trail are guests of Mr. and Mrs. A. Cant.

A. Trozzo and friends of Trail are visitors here.

S. Ball of Nelson is a guest of his brother-in-law and sister, Mr. and Mrs. H. Settile of Winlaw.

Miss Julia Trozzo, Miss Anne Zajic, J. Shaw, James Zajic, E. Trozzo, B. Bridge, S. Ball and J. Zajic were visitors to New Denver Friday.

Mr. and Mrs. Fordyce of Appledale are visiting friends in Trail.

Trip Thrilling for Adjudicator

Dr. R. Walker Robson, adjudicator for the last Kootenay Musical festival at Trail and who later gave an organ recital in Nelson, gives an interesting account of his travels in Canada and his trip through the Kootenays in the Western Music News.

"At Cranbrook I was awakened at 4:15 a.m. to board a monoplane which never started because of the snow fall. Three hundred and twenty children had chartered a train from Nelson to Trail and were awaiting me there. Ultimately a friendly freight train took me to Nelson and a flat-car completed the trip to Trail. This was my first experience of the 'Caboose.'

"Trail was a lovely festival—wonderful enthusiasm and people all so friendly. I had travelled 6000 miles to get there! Fittingly enough I left Trail by a freight train. I shall not easily forget the mad drive in the stage to Kelowna."

In reference to his Canadian trip he said that his eager anticipations had been more than fully realized.

"I have experienced more excitement in a month here than has been my lot at home during many years.

"My job was to come here to light the beacon and fan the flame of music. I found on arrival that the beacon was already lighted and the flame burning merrily, except among the masses—but more of that anon!"

MORE ABOUT KIDNAP CASE

(Continued From Page One)

napped George Weyerhaeuser indicated tonight that no payment had been made for the release of the curly-haired boy as the deadline approached for raising the $200,000 demanded.

This information came suddenly through the veil of silence surrounding the activities in the case and in the face of rumors that the money had been paid.

The family source would not enlarge upon the information given, but it was taken to indicate Mr. and Mrs. George P. Weyerhaeuser, parents of the boy, had as yet neither paid the money nor been advised of their son's whereabouts.

MYSTERIOUS MOVES

Activity of watchers at the Weyerhaeuser home, meanwhile, centered around attempts to learn the destination of two men who drove away in an automobile late this afternoon.

One of the men resembled J. P. Weyerhaeuser, father of George, but identity of the second man was not known. Weyerhaeuser himself returned to the house about noon from another trip he refused to explain. A postman walked into the yard of the Weyerhaeuser home in mid-afternoon and deposited a large stack of mail in the box, in a resumption of delivery service which had been stopped for more than 72 hours.

CHILDREN IN HOME

As the 6:35 p.m. ransom deadline neared, Mrs. Weyerhaeuser and her three children were in their home. What other persons were inside the large white residence overlooking Commencement bay could not be determined.

Elizabeth, two-year-old sister of the kidnapped lad, was brought out into the yard for a breath of air. The children's black spaniel dog scampered about on the lawn.

To all appearances, normality ruled at the house, but Mrs. Weyerhaeuser plainly showed the strain days of uncertainty concerning her son's fate. He vanished at noon Friday while en route home from school.

UNCLES ON SCENE

"You have got five days to raise the money, better have it," were the words of the ransom note that burned through minds of the family tonight.

No definite word has come from them that the money has been raised but they have indicated through newspaper "personal" ads that they are ready to negotiate.

Two wealthy Minnesota members of the Weyerhaeuser family arrived here today as belief grew that the ransom money had been obtained.

This belief was based in part on the wording of the ransom note which specified that "in five days or as soon as you have the money" the personal ad should be inserted saying the family was ready.

POLICE LESS TENSE

The two men, Frederick and Rudolph Weyerhaeuser, respectively erick is general head of all the widespread Weyerhaeuser lumber interests and Rudolph is a heavy stockholder. Both are uncles of George's father.

Lack of tenseness was noted tonight at police headquarters where two department of justice men were placed on duty after agents had previously been withdrawn from the station.

Neither of the agents would reveal his identity or make any comment on the case.

An opinion that the case would see no "break" before Friday came today from one high police official who refused to be named.

Should that be so, the disappearance of George would drag over a week's time and two days longer than the period specified for raising the money.

The "rules" of conduct as laid down by the kidnappers for the Weyerhaeusers specified things would be "fine" if their regulations were obeyed.

All indications pointed tonight to the fact that delays in negotiations would be the fault of the kidnappers and not the family.

What effect publicity and the calling of authorities into the case might have, only time could tell. These two items were specifically barred in the ransom note.

New Denver Has a Big Program

Races and Baseball Games Prove a Success

NEW DENVER, B.C., May 29—A large crowd of people motored in from many points to participate in the May 24 celebration. The local band was in attendance and the music was greatly appreciated.

At 9 a.m. the ball park was a merry scene when the day's celebration was opened with many races. Winners were:

Boys 14 to 16, 100 yard dash—R. Hambly, Ted Shannon, Roy Kennedy.

Girls, 14 to 16, 100 yard dash—Margaret Young, Violet Gunn.

Boys 11 to 13, 75 yard dash—Jim Burkitt, Stanley Aylwin, Knute Holmer.

Girls, 11 to 13, 75 yard dash—Lizzie Meers, Hilda Crelin, Gretta Linstein.

Boys 8 to 10, 50 yard dash—Billie Ryans, Gordon Nelson, Cory Johnson.

Girls, 8 to 10, 50 yard dash — Blanche Meers, Norma Broughton, Marjory Meers.

Boys, 5, 6 and 7, 25 yard dash—Frankie Broughton, W. Meers, Trickett.

Girls, 5, 6 and 87, 25 yard dash—Dorothy Gunn, Merle Tattrie, Joyce Thring.

Sack race, boys—Johnny Hambly, Cory Johnson, Knute Linstein.

Sack race, girls—Gretta Linstein, Cory Cooper, Blanche Meers.

Three-legged race, boys handicap 50 yards J. Burkitt and C. Thring; J. Hambly and Billy Ryans, O. Johnson and Leslie Balbirnie.

Three-legged race, girls' handicap, 50 yards—H. Crellin and L. Meers, M. Broughton and H. Flint, C. Cooper and G. Linstein.

Thread the needle race—A. L. Harris and Mrs. T. Flint, Nele Tattrie and Mrs. A. L. Harris, T. Flint and Mrs. Broughton.

Men's open 100 yard dash—C. Vandergrift, H. Norberg, R. Peachy.

Ladies' open, 100 yard dash—Margaret Young, Mrs. Flint, Mrs. Broughton.

Rolling pin throw, married ladies—Mrs. A. L. Harris, Mrs. Broughton, Mrs. Sanderson.

Tricycle race, open handicap—D. Gunn, A. Francis, W. Meers.

A softball game between the New Denver girls and Old Timers followed, and was greatly enjoyed.

Next came a baseball game between Perry's Siding and the Silverton boys.

This was the most interesting game of the day. Silverton took the honors 9-3.

Silverton girls and New Denver girls' softball teams played a few innings. The local girls won by a score of 6-5.

The final game of the day was between Silverton baseball boys and the local boys. The score was 21-1 in favor of Silverton.

In the evening a large crowd gathered in the Bosun hall for a dance under auspices of the Canadian Legion.

It was a most successful dance. Music was supplied by Mr. Hamilton, Mr. Truscott, Mr. Angrignon and Mr. Jeffrey.

J. Muir, who was a guest of Mr. and Mrs. A. Coombs, returned to Kaslo Tuesday.

Mr. Mortimer, who was a patient in Slocan Community hospital, has returned to his home in Silverton.

Miss Alma Smillie of Nelson was a guest of Mrs. M. E. Shannon over the week-end.

CHANGE COLORS OF NEW STAMPS

OTTAWA, May 29 (CP)—Changes in the color of a new series of postage stamps being issued June 1 by the post office department was announced today.

The 10-cent stamp on which will be the picture of a Royal Canadian Mounted Police constable on horseback will be rose, not red as previously announced.

Purple, instead of blue, will be the coolr of the 50-cent stamp bearing a view of the British Columbia legislative buildings, at Victoria.

On the $1.00 stamp blue will be substituted for olive green. It has the view of the Champlain monument at Quebec, with the St. Lawrence river in the background.

A vein of sulphur bearing ore over 100 feet thick is being mined near Lake Tahoe, California.

FINK'S MONTH-END SPECIALS

DRESSES
(Stripe Crepes)
Best in tailored styles.
Sizes 14 to 44 ..... $3.49

Bathing Suits
All wool. Every new style and color.
Sizes 14 to 44.
$1.95 up

HOSIERY
¾-Length, Garter Top ..... 75¢
Semi-Service Weight, Full-fashioned ..... 59¢
Crepe Chiffon (Lady Nelson) $1.00

SHORTS
(Box Plaited)
Indian Head, White and colors $1.59
BEACH SETS—(3 pieces). Striped seersucker. Sizes 14 to 20 ..... $1.95

HATS
White or pastels. Wide or narrow brims. New Blister Cloth $1.00

SKIRTS
White pique.
Sizes 14 to 20 ..... $1.00
Crepe in white or pastels. The season's skirt bargain.
Sizes 14 to 42 ..... $1.95

DRESSES
COTTON PRINTS, ORGANDY TRIMS—
All colors. Sizes 14 to 44 ..... $1.00

SANDALS
White. The shoe for the weather. Sizes 3 to 8.
$2.95

PURSES
White wash leathers.
The big purse value $1.00

New Colonies in Palestine Operated as Co-Operatives

Jewish Exiles From Germany Extract Living From Barren Lands

By PIERRE VAN PAASSEN
Central Press Canadian writer

EBENE SHARON, May 29.—In the Jewish agricultural colonies which are operated on a cooperative basis you can see something that was once the rule in the Northumbrian forests, before King Alfred's day among our own Germanic ancestors. You can see a pure, unspoiled democracy at work. In these colonies the parliament, the Thing they called it in old Tuetonic language, consists of all the people and every man has a say in the discussions which concern their common hopes. The people have no representatives. There are no middle-men, no intermediaries, and they vote directly on every question which affects their communal life.

Naturally such a political structure is possible in a small colony. When colonies grow beyond a certain size life becomes inevitably "beaureaucratized." That is the reason why the colonists are not bent on enlarging their holdings and therewith increasing the population. They feel that it is better to have a large number of small colonies operating on the collectivist principle than bigger agricultural communes in which the collectivist principle is vitiated and watered down. The birth-rate, which is high in Palestine—because there is prosperity—is deemed to provide sufficient increase for an individual colony's growth.

Imagine such a colony, a brand new one, being built by German-Jewish immigrants. It is situated in that valley of Sharon, which is perfumed with sacred reminiscences. They have no barracks or houses yet. They live in tents. Here are fifty or sixty families of young Europeans, straight from one of the great centers of European culture, trying to begin a new life in what must appear to them most primitive conditions.

FROM LUXURY TO PRIVATION

Women, who had one or two servants but yesterday, who occupied an apartment with all modern comforts and conveniences in Berlin-Western, let us say, who participated directly in one of the most splendid cultural manifestations of western civilization, its art, literature and social life, are now going around barefooted and in the evening, exhausted with a day's toil in the sun-baked fields, stand bent over a spirit-stove to cook a handful of carrots or leeks.

Men, who were yesterday instructors in the finest schools that human civilization has seen so far, ex-lawyers, doctors, Privat-Dozenten, professors, are here struggling with a piece of swampy, rocky soil, in the hope of making it productive in a few years time, as so many similar pieces of land have been made productive in the immediate past in Palestine. There is nothing to break the monotony of this toil which seemed to me almost heart-breaking. Nothing but hope buoys these people. Great is their idealism. If Palestine's soil were only fertile and green, instead of rocky and barren, how much easier things would go. But then, it is exactly the struggle with a rebellious soil, the battle with seemingly unpassable obstacles which will double and treble and centuple the love for the land. Look at our own pioneers on the American continent, the men who hewed a habitable space out of the cold forests of New England and Ontario. What a race they bred, what splendid nations they produced; And then think how the incredible fertility and almost paradisical climate of certain other countries has degenerated its children to the point of cultural death and petrification almost.

TO PLANT ORANGES

When I saw the small aggregation of human habitations of Ebene Sharon first, I said to one of the German colonists: "How beautiful are thy tents, O Jacob!" But he answered: "The sooner we get rid of them the better we will all like it. We find it is a different thing to go out camping on a picnic in the Austrian Alps or on the Luneberger heath than to have to live in a tent permanently. We are building a large barrack already which is to serve as a home and a school for our children before winter comes. We ourselves, the grown-ups, will have to stick it out another cold season in the tents and maybe two."

They showed me the ditches they were digging and a stretch of newly-planted eucalyptus, trees which have the propensity of sucking the last remaining moisture out of swamp soil. "Here we are going to plant oranges," said one of the colonists, a former instructor at the world-famous architectural academy in Dessau (which the Nazis closed because the architectural style emanating from that "Bau-Haus" was too daring, too revolutionary). "Over there," he went on, "against that slope some wheat. We may also try bananas. This depends on the outcome of experimentations in banana-growing now carried on in the neighborhood of Afuleh in the Emek Valley."

SOIL IS BARE AND SANDY

I listened but half. I was too perplexed. It takes some courage and vision to speak of orange groves and banana plantations on a spot where there is nothing but bare, sandy soil. He noticed my meditative silence.

"Yes," he said, "it looks almost impossible, but it will be done. Come back in ten years and you will see a village here, cottages in the German style, a few fine schools, a shady garden with a lane of tall poplar trees leading to the main square," his hand swept along the horizon as he said this, "and a flourishing colony."

"Have you no regrets at times?" I asked kindly.

"Regrets? My dear man," he confided, "there were days and nights at first when I was eaten up with homesickness. Think of what we left behind. Think of the Bau-Haus in Dessau, the most forward-looking architectural experiment-station in the world. Germany," he said wistfully, "Germany and now this . . ."

But then pulling himself together, he added: "What we build here will at least be ours. It will not be wasted. When we have built up this poor land, the world will perhaps think differently of the Jews. At any rate, it shall not be said any longer that the Jews are an unproductive crowd, social parasites, and fatherlandless individuals." . . .

"WE'LL NEVER GROW RICH"

I wanted to say: "Make yourself no illusions," but I repressed the remark. "Never mind what the world says either now or then," I said instead, "go on building Palestine and live a life of your own, according to your own character and disposition. That's all that matters."

His eyes lighted up and his chin stuck out: "A land of justice we want to build," he said firmly. "We will never grow rich here, we will probably never have affluence. It does not matter, so long as we can be wholly ourselves" . . . There you have at the same time the basic principle of Zionism. It was stated spontaneously and naturally and my heart gave a leap.

In the evening there was a ssichach. Ssichach is the Hebrew word for conference. The daily report on the work was to be made and the work for the morrow was to be discussed. It was a very short ssichach. Someone was lecturing in a nearby colony, namely on the new agricultural settlement scheme on the land reclaimed from the Suyder Sea in Holland.

Now when some such event or a feast takes place outside the colony, some settlers must stay home of course to watch the children, the young plantations, the colony as a whole.

"Everything is done voluntarily with us," my friend had said earlier in the day. "We never need to argue about a division of tasks. There are always volunteers. Even for the most disagreeable" . . .

But that night there were no volunteers. A lecture, an intellectual relaxation? Nobody wanted to pass that up.

'Roll-Your-Owners!' Here We Come . . .

:::to make the cool, fragrant cigarette tobacco you'll find in every package of Ogden's Fine Cut.

Every leaf that goes into Ogden's is selected for mildness, smoothness and fragrance. That's what makes Ogden's Fine Cut so downright satisfying—a cigarette tobacco that rolls milder and smoother cigarettes.

Naturally every cigarette you roll with Ogden's will be all the better if you choose the best papers—like "Chantecler" or "Vogue."

SAVE THE POKER HANDS

OGDEN'S FINE CUT

Your Pipe Knows Ogden's Cut Plug

PATCH YOUR CLOTHES IF YOU WANT TO . . .

but NOT YOUR TIRES!

A blow-out patch is a good thing to have in an emergency, but a doubtful friend to keep around very long. If you are using one now, get us to replace the tire with a DUNLOP Cable Cord tire. These tires possess value you can't beat—the best tires science knows how to build at low and moderate prices.

PEEBLES MOTORS LIMITED

DUNLOP DEALERS

Baker St. Nelson, B.C.

Newlyweds Are Honored Guests

Mr. and Mrs. Charles Haid Welcomed to South Slocan

SOUTH SLOCAN, B.C., May 29.—Mr. and Mrs. Charles Haid who were drunk to the bride and bride-the bride being Miss Mary Zubick of Nelson, were given a hearty reception by their many friends on their return to the bridegroom's home where they are residing. The neighbors had decorated the house with a profusion of lovely spring flowers. At the entrance was a large horse shoe made entirely of flowers. During the evening the party sat down to a splendid lunch, the table being most dainty in its appointments and floral decorations. Toasts were drank to the bride and bridegroom and a jolly time spent in dancing and games.

Guests included Mr. and Mrs. Dangler and daughter, Mr. and Mrs. L. F. Hoffman, Mr. and Mrs. H. Reckoragel, Mrs. Tomkins, Miss May Tomkins, Miss Paula Ludwig, Miss Clara Zubick, Miss Lillian Zubick, Miss Sigrid Anderson, Howard Collier, M. Parchisen, Odd Anderson, and Emil Hummel.

Mr. and Mrs. A. F. McDonald and John Hedley were amongst those who attended the Empire Day dance at the Legion Friday evening.

Rev. and Mrs. Earl Lindgren and baby, Marrion, of Nelson were the guests of Mr. and Mrs. A. W. Milling Saturday.

Rev. Father Cheevers officiated at the monthly service of mass in the Sacred Heart church Sunday when a large congregation attended.

Mr. and Mrs. Leonard Jackson and children of Nelson, former residents, were visitors here Empire Day.

Julian Yeatman has returned after spending a few days in Spokane.

H. Recknagel was a motorist to Spokane where he spent the week-end. Mrs. Jerry Brett of Spokane returned with him and is a guest of Mr. and Mrs. Recknagel, for a week or two.

Mrs. R. L. Oliver of Nelson was a guest of Mrs. M. Downie.

OPERA PIONEER DIES

DUBLIN (CP)—Charles Manners, managing-director of the Moody-Manners Opera company which was dissolved in 1913, died here recently. Mr. Manners was one of the pioneers of grand opera sung in English.

EMPLOYMENT FOR EX-SOLDIERS

LONDON, (CP).—The Prince of Wales told the national association for the employment of former regular service men at Chelsea hospital the association had found more than 32,000 jobs for ex-regulars last year.

YAHK SPORTS DAY PROVES A GREAT HIT

Races, Jumps, Etc., Wound Up With a Big Dance

YAHK, B.C., May 28.— Yahk's May 24 celebration was a decided success in every way. An early morning rain settled the dust and the weather was ideal for those participating in the sports.

Those responsible on the various committees were Mr. and Mrs. Harry Dickson, Mr. and Mrs. George Walt, Mr. and Mrs. Axel Erickson, Mr. and Mrs. Jock Wardrope Jr., Glen Potter, Sybil Wilkie, Albert Anderson, James Wilcox and Art Rutledge. Donations for the day as well as for the events leading up to it included. Use of trucks, George Pearson and Art Lythgoe; ice, Tom Evjen; use of dishes, United Church Women's association; cakes, ladies of the community; milk, members of the community; accommodation for the booth, E. A. Lythgoe.

The program ended with a well attended dance in the C.P.R. hall, music being supplied by an orchestra from Wardner.

Events on the sports program with the winners were:

Road race, 2½ mile relay—Mack McMaster, Ken Hamilton, Bill Hamilton, Nelson McInnis and Dort Birch.

Dashes:

25 yards, girls' 5 and under—Thelma Sandness, Mabel Evjen.

Boys' 5 and under—Edwin Wilcox, Glen Erickson.

50 yards, girls' 7 and under—Annie Falat, Florence Degerstadt.

Boys' 7 and under—Fritz Iverson, Dobely Anderson.

75 yards, girls 7 and under—Ose Wetten, Waneta Carter.

Boys 9 and under—Herbert Revans, Gerald Wilcox.

Girls 11 and under—Thelma Jensen, Mary Cross.

Boys 11 and under—Magnar Wetten, George Nedelec.

100 yards, girls 13 and under — Irene Trainor, Florence McInnis.

Boys 13 and under—Herbert Burlingham, Ken Hamilton.

Girls 14 and over—Merle McMaster, Nancy Revans.

Boys 14 and over—Jack Trainor, Bill Hamilton.

Novelty races:

Blind races, girls 7 and under—Edith Krohmann, Laura Dickson.

Boys 7 and under—Robely Anderson, Fritz Iverson.

Girls 9 and under—Mary Falat, Jean Anderson.

Boys 9 and under—Arthur Cross, Billy Jensen.

Sack races, girls 11 and under—Jean Anderson, Thelma Jensen.

Boys 11 and under—Billy Anderson, Herbert Revans.

Girls 13 and under—Thelma Jensen, Nancy Revans.

Boys 13 and under—Ted Anderson, Bill Anderson.

Girls 14 and under—Jean Anderson, Nancy Revans.

Boys 14 and under—Ted Anderson, Harry Cross.

Three legged races:

Girls 9 and under—Jean Anderson and Wanita Carter.

Marian Hamilton and Alice Anderson.

Boys 9 and under—Herbert Revans and Billy Jensen, Tom Dickson and Gerald Wilcox.

Girls 12 and under—Mary Cross and Thelma Jensen, Dora Jensen and Elaine Trainor.

Boys 12 and under—Ted Anderson and Magnar Wetten.

George Nedelec and Herb Burlingham.

Girls 13 and over—Thelma Jensen and Merle McMaster.

Dora Jensen and Nancy Revans.

Boys 13 and over—Bill Hamilton and Mac McMaster, Sandy McInnis and Jack Anderson.

Relay races— Younger children. The two winning teams—George Nedelec, Thelma Jensen, Herb Burlingham, Jean McEldowney, Wanita Carte, first; Herbert Revans, Synare Kjenstad, Alice Anderson, Billy Jensen, Olga Herman, second.

Older girls, Yahk vs. Glenlily, Yahk winning team— Merle McMaster, Nancy Revans, Norma Rounsville, Marcelle Nedelec.

Slow bicycle race—Jack Anderson, Wilbert Anderson.

Jumps:

Broad, girls 10 and under—Thelma Jensen, Elaine Trainor.

Boys 10 and under—Allan Barnhardt, Herbert Revans.

Girls 13 and under— Thelma Jensen, Dora Jensen.

Boys 13 and under—Ken Hamilton, Herb Burlingham.

Boys 14 and over—Sandy McInnis. Jack Trainor.

High jump:

Girls 10 and under—Thelma Jensen, Elaine Trainor and Ose Wetten (tie).

Boys 10 and under—Allan Barnhardt, Tom Dickson.

Girls 13 and under—Nancy Revans, Mary Jensen.

Boys 13 and under—Ken Hamilton, Wilbert Anderson.

Boys 14 and over—Bob Tipper, Jack Trainor.

Cup winners were Thelma Jensen with 23 points, highest for girls and Herbert Revans with 12 points, highest for boys.

Events for adults were:

75 yard dash for married women—Mrs. H. Dickson, Mrs. C. Anderson.

100 yard dash for single women—N. Barnhardt, S. Wilkie.

100 yard dash for men—C. Harrison, A. Rutledge.

Egg and spoon race for married women, 30 and over—Mrs. A. Erickson, Mrs. C. Anderson.

Thread-the-needle race—Mr. and Mrs. Dickson.

Log sawing contest was won by Blair brothers of Kitchener.

Nail race—Mrs. H. M. Innis, Mrs. J. Hamilton.

Single ladies—N. Barnhardt.

Broad jump: Men—C. Harrison, H. Dickson.

Softball games for the day were: Little Giants beat Women's team, 8-7.

Married Men beat Bachelors.

Yahk beat Kitchener (girls) 28-5.

Yahk beat Kitchener (men) 13-7.

The hurricane warning service of the U. S. weather bureau is being improved this year by adding three new forecasting centers to the one at Washington, D. C.

Bonnington Folk Returning Home

BONNINGTON, B.C., May 29. — Mrs. John Hawkins has left to visit her parents in Fernie.

Mr. and Mrs. G. Noel Brown who have been spending the past six months visiting England and the continent of Europe arrived at Montreal in the S. S. Duchess of Athol and propose motoring through Canada from Windsor, Ont. Grant Hall of Corra Linn who is on a vacation has left for Spokane from where he planned to take an airplane to Detroit to meet Mr. and Mrs. Brown and motor home with them.

Mrs. Andrew Willey has left for Cascade where, she will visit her mother Mrs. Ritchie for two weeks.

Mr. and Mrs. J. F. Croll of Nelson were guests of Mr. and Mrs. C. H. Bland during the week.

Mr. and Mrs. A. McCrone and daughter Gwen were motorists to Nelson Saturday.

Mrs. George A. Platt and young daughter who have been spending two weeks guests of Mr. and Mrs. E. C. Johnson returned to Trail Sunday. Mr. Platt motored over for them and spent the week-end.

WOMEN URGED TO KEEP GUARD ON NEWS RIGHT

Writers Discuss Act in Alberta Regulating News Reports

OTTAWA, May 29 (CP).—Advocating the Canadian Women's Press club protest any move threatening the freedom of the press, Mrs. Elizabeth Bailey Price of Vancouver, in her presidential address today at the seventh triennial meeting of the organization, asked for a firm stand for recognition of the traditional rights of newspapers of Canada.

Mrs. Price deplored the "Act to Regulate the Publication of Reports of Judical Proceedings in Civil matters" passed recently by the legislature of Alberta. Describing it as "press limtation legislation" she asked if it represented the "thin end of the wedge of press censorship in Canada."

"The freedom of the British people is bound up in the freedom of the press," she proceeded. "It is the most potent instrument of human liberty today. The newspapers of Canada are sincere in their ideals of giving honest presentations of the day's news, in their fearless expression of editorial policies they believe to be for the ultimate good of their communities and their country."

Declaring the "growing enslavement of the press of Europe" was a warning to stand on guard for the freedom of the press in Canada, Mrs. Price noted that some years ago the Manchester Guardian, the Frankfurter Zeitung and Corrier de la Serra were described as "Lighthouses of freedom." Of these three only the Manchester Guardian remained, Hitler and Mussolini had suppressed the other two. "As long as there is a free press there will be no dictatorship," Mrs. Price said. Canadian governments and organizations might well emulate the Roosevelt example of taking the press into their confidence.

Mrs. Price made a strong plea the C.W.P.C. offer its co-operation to the suggestion of Rt. Hon. R. B. Bennett that the British Empire commemorate this jubilee year by a united stand for the abolition of war and establishment of world peace.

"Make the will to peace stronger than the will to war," advised the president, "Wherever you go talk peace, think peace and write peace."

KIMBERLEY FOLK VISIT ELKO

ELKO, B.C., May 29.— Mr. and Mrs. Stanley McL. Norton of Kimberley were Elko visitors.

Miss Lily Sherman has returned to her home at Waldo after working here for some time.

Mrs. E. G. Millar and son Ronald and Mrs. A. J. Carter motored to Fernie.

Those motoring to the dance at Jafferey Friday evening were Mr. and Mrs. Ralph Lister, Mr. and Mrs. Jeff Stokes, Misses Emma and Barbara Swope and Ralph Shaw.

James Hackley has returned to his home at Fernie.

Miss Dolores Costanzo has returned to her home at Galloway.

Miss E. Gates spent the week-end at her home in Fernie.

A. MacMillan and W. Woodland were Fernie visitors.

Misses Lily and Eunice Bushel of Fernie are visiting their aunt, Mrs. R. Hubbersty here.

Mrs. Joe Christians has returned home after being a patient in the Fernie hospital for some time.

Balfour Misses Are Confirmed

BALFOUR, B.C., May 29.— Miss Constance Noakes, Miss Bettie Shrieves and Miss Rosalie Nicholls were candidates from Balfour to be confirmed by the Bishop of Kootenay at Procter Sunday. Many Balfour residents attended the service.

Mr. and Mrs. J. Sherman and children, accompanied by Mrs. A. M. Ryan and W. Blewer of Balfour were visitors to Ymir Friday.

Miss Janet Holt had as her week-end guest Miss Phyllis Green of Willow Point.

Mr. Cameron of Balfour was a guest at Nelson.

W. Ling and daughter Patsy of Trail were week-end visitors at Balfour.

Mrs. A. Shrieves and children were visitors to Gray Creek Friday.

Miss Janet Holt of Balfour and Miss P. Green of Willow Point were visitors to Gray Creek Friday.

Mr. and Mrs. C. Olson of Rossland were week-end visitors at Balfour.

H. Perry-Leake of Balfour was a visitor to Nelson.

An interesting lecture was given at Woodland hall by Mr. Britain of the Experimental Farm at Summerland. There was a good attendance.

Gordon Palmer of Willow Point was a visitor to Balfour Sunday.

Miss Peggie Cooper was a visitor to Willow Point Saturday.

It is estimated that one out of every 14 Danes in Denmark has been to the United States.

LUMBERTON IS BEATEN, 10-3

Softball Team Loses at Cranbrook

LUMBERTON, B.C., May 29. — Wednesday the Trail Rangers motored to Cranbrook to play a return game with the Maple Leafs. From the spectators' point of view this game was the best this season witnessed on that field. The Trail Rangers were unable to hit Sims effectively and as a result the score was 10-3 for the Maple Leafs. The Trail Rangers were handicapped also due to Ace Jones having to recuperate because of an injured wrist. Sims and La Fleur starred for the Maple Leafs while Cyril Walton was the lone star for the locals.

P. M. McCullough, president of B. C. Spruce Mills, left on Friday morning's train for southern points, after having made his annual visit to this town.

E. Lewis, J. Mason and families accompanied Ole Olson to Yahk on the holiday to participate in the celebrations.

Mr. and Mrs. William Hutchison and family motored to Creston Friday to visit Mrs. N. Taylor.

Tuesday the Lumberton nine assembled on the ball field to battle with the Gyros from Cranbrook. The latter, however, could not field a team and it was necessary for the men and Trail Rangers to play. This game resulted in a win for the Trail Rangers. The score was far above normal and ragged ball playing was featured on both sides.

George Hunter Jr. has returned to Revelstoke to resume his work as a welder.

Two popular young people of the town rendered a surprise to the community May 24 by getting married. The Nuptial Mass was celebrated in Lumberton by Rev. Father Hartman O.M.I, joining Gladys Marie Dourney and William John Griffiths in marriage. Both are well and favorably known here; the bride living in Lumberton for the last 12 years and the groom being employed at the B.C. Spruce Mills for the last 11 years.

Misses J. Hunter and H. Moore motored to Radium hot springs to spend the holiday week-end.

George Hunter is employed as a carpenter in Cranbrook working on an extension of the government garage.

Ken Shaw of Cranbrook spent the holiday week-end with his grandparents, Mr. and Mrs. T. E. Murray.

Miss Margaret Hutchison, school teacher at Galloway was home for the holiday week-end.

At a tennis meeting here John Shypitha was re-elected president and Miss Jean Hutchison elected secretary treasurer. The tennis court has been repaired and some interesting games are anticipated.

V. Hilton, accompanied by friends motored to Radium hot springs to spend the holiday.

The papyrus on which the Egyptians wrote was such brittle "paper" that only the dryness of Egypt's climate has preserved these old records.

NEW YELLOW LABEL 55c lb.

'SALADA' TEA

BROWN LABEL - 65¢ lb.
ORANGE PEKOE - 80¢ lb.

THE BAY

Check Your Circular for Big Values in Opening Day Specials

IT STARTS TODAY
and Continues Friday and Saturday
SUMMER PREPARATION
SALE

New Accounts Open Today, Pay by JULY 10th.

TWO CUP AND SAUCER SPECIALS

WHITE CUPS AND SAUCERS—Very strong for camp or general use. Cup and Saucer ..... 6¢

FINELY DECORATED CHINA in attractive designs. Cup and Saucer ..... 9¢

FLOOR MOPS
The utmost in value. Ordinarily sold at $1.00 each. Complete with handle. Each ..... 67¢

REXOLEUM FLOOR COVERING
Beautify the home at small cost. Splendid selection of new designs, 6 feet wide. Per Sq. Yard ..... 39¢

GRASS MATS
These serviceable rugs are 27 inches by 54 inches and come in neat designs with blue, green or brown borders. Specially priced, each ..... 39¢
A larger size, 3 ft. by 6 ft. Each ..... 59¢

LAWN MOWERS
Efficient lawn mowers that will give years of lasting service, 14-inch blades. Limited quantity. Each $6.75

Three Day Sale of Pure Foods

193—PHONES—194 FREE DELIVERY

BUTTER—Ruby Creek and Hudsonia; per lb.	25¢	MELON AND LEMON JAM—32-oz. jar	33¢
PEANUT BUTTER—Squirrel, 2s; per tin	29¢	JEWEL SHORTENING—1-lb. pkg. 2 for	29¢
BAKING POWDER—Fort Garry; 12-oz. tin	21¢	BACON—Swift's Premium cellophane pkg.; per lb.	37¢
BROOMS—Empire, regular 75c; each	63¢	MATCHES—Owl, large boxes; 3 for	27¢
COCONUT—Snowdrift; per lb.	23¢	MEAT SANDWICH SPREADS—Hedlunds; per tin	9¢
FARINA BREAKFAST CEREAL—2-lb. bag	15¢	READY-COOKED DINNERS—Jiffy; 16-oz. tin	14¢
COCOA—Fry's, ½s; per tin	22¢	PORK & BEANS—Libby's, 1s; 2 tins	17¢
COFFEE—Our Special Blend; per lb.	32¢	TOMATO JUICE—Libby's, 15¼-oz. tins; 3 for	25¢
EXTRACTS—H B C; 2-oz. bottle	19¢	SALAD DRESSING—Miracle-whip; 8½-oz. jar	18¢
FLOUR—Maple Leaf, 49s; per sack	$1.69	PALMOLIVE SOAP—5 cakes	23¢
GRAPEFRUIT—Polka, 14-oz. tin; per tin	23¢	LUMP SUGAR—2-lb. carton	22¢
ORANGE JUICE—Val-Vita, 1s; per tin	17¢	TEA—H B C Broken Pekoe; per lb.	44¢
SHRIMP—Nabob, Dry or Wet, 1s; per tin	19¢	PEAS and CARROTS—Aylmer, 2s; per tin	14¢
HONEY—Linden; 4-lb. tin	62¢	CORN—Choice White Aylmer, 2s; 2 for	25¢
LUSHUS JELLY POWDERS—3 pkgs.	23¢	TOMATOES—Bee Cee, 2½s; 2 tins	23¢

FRUITS AND VEGETABLES

ORANGES—California; 2 dozen	59¢	SPINACH—Per lb.	10¢
BANANAS—Per lb.	10¢	CARROTS and BEETS—Per bunch	10¢
RHUBARB—Per lb.	5¢		

Hudson's Bay Company.
INCORPORATED 2ND MAY 1670.

MRS. McLACHLAN MAKES PLEA FOR HAND CRAFT AT INSTITUTE MEET

Gives History of the W. I.; Tells of Peace River

A brief history of the Women's Institute, work of the Dominion federation and an interesting account of her travels in the Peace River district were embodied in an address given by Mrs. V.S. McLachlan, superintendent of the Women's Institutes of British Columbia, at a meeting of the Nelson and District Women's in the institute rooms on Victoria street Wednesday afternoon. Members from Bonnington and other points along the river were in attendance besides those from Nelson.

Following her address Mrs. McLachlan gave demonstrations of the various modes of spinning, carding, and spinning of Angora rabbit wool. She also exhibited articles made from home-woven material and a basket made from B. C. pine needles.

Prior to 1897 there were no organizations for the dissemination of knowledge of post and pre-natal care and of home training. Everything was left to divine revelation.

It was on February 19, 1897, at Stoney Creek, Ont., that the first institute was organized through the efforts of Adelaide Hoodless. Later her efforts were to provide the splendid health organizations that exist today. In 1906 a Women's institute was formed in British Columbia by Mrs. Alfred Watts, and finally in 1919 the Dominion federation was organized.

NATION BUILDER

The question was often asked, "What does the federation do for our institution?" "The answer," Mrs. McLachlan said, "is what can our institute through the federation do to aid in the nation-building process of Canada?"

There were many things such as disease that were not peculiar to any one province and it was through the federation that the institutes could promote the interests of Canada as a whole. The federation had backed a plea from New Brunswick for a sanitarium and in doing so aided in keeping T.B. patients from going to other provinces. Numerous other incidents in which the federation proved its worth, were recounted, inter-provincial trade being one of them. National education was one of the objects now being sought.

Dealing with her "pet subject" Mrs. McLachlan gave a lengthy account of Canadian hand-craft and urged the support of the art in British Columbia. B.C. hand craft should be displayed in popular summer resorts that now feature displays of the Quebec product, she said.

Throughout the civilized world hand craft was being revived. Mrs. R. G. H. Murray of Victoria, who with her husband, Major Murray, had travelled in India, had taken a great interest in cashmere craft and she had been one of the chief supporters of the revival in the province. The coast woman has set up looms of her own and her work was snapped up by large manufacturing concerns, and recently she secured a post with a large company.

The Island Weavers Guild and individuals were mentioned for their work.

Mrs. McLachlan urged the members to revive the old arts and to keep alive the work of the early Canadians in this respect.

The speaker gave an interesting account of her trip through the Peace River and told numerous incidents of human interest nature that occurred while she was in the rural sections. The trials and tribulations of the country and the settlers contribution to home craft provided a wealth of interesting material.

A description of vegetable dying, carding, and weaving were included in the talk.

May Enter Cabinet

MALCOLM MacDONALD

Son of Premier Ramsay MacDonald, and under-secretary for the Dominions since 1931, Malcolm MacDonald, above, may succeed Hon. J. H. Thomas, as Dominions' secretary in the impending British cabinet shake-up. His acceptance would rest upon physician's advice.

HOUSE BATTLES OVER THE CODE

Minimum Wage Is the Center for Ottawa Rumpus

OTTAWA, May 29 (CP).—Voices were raised in angry debate as the first battle over the report of the price spreads commission broke today in the house of commons. It developed when W. W. Kennedy (Cons.-Winnipeg South-center), chairman of the commission, came to the defence of amendments to the Criminal code based on the commission's findings after Liberal members demanded their withdrawal because Minister of Justice Hugh Guthrie said they were of doubtful constitutional validity.

The battle started just before the six o'clock adjournment and will likely continue next week. Before that the house approved without much discussion two measures based on the price spreads report. One amended the Weights and Measures act and the other the Industrial Disputes Investigation act.

The Criminal code amendments under frie provided penalties for paying employees less than the minimum wage or working them longer than the maximum hours and for discriminatory discounts or allowances in trade and commerce or price cutting to destroy competition.

Open Intercity Tennis June 2

Trail to Play at Nelson for Opener

TRAIL, B.C., May 29.—The following schedule of inter-city tennis tournaments has been released by the secretary of the Kootenay Tennis league, according to Jack Aldridge, secretary of Trail Memorial Tennis club.

June 2—Trail at Nelson; Rossland at Tadanac.

June 9—Nelson at Rossland; Tadanac at Trail.

June 16—Tadanac at Nelson; Rossland at Trail.

A selected team will represent each club at these tournaments, consisting of five men and four ladies, each of whom plays two games during a match. A match consists of 11 games, three men's singles, two men's doubles, two ladies' doubles, one ladies' singles, three mixed doubles.

McINTYRES WIN TRAIL GOLF CUP

TRAIL, B.C., May 29—Mr. and Mrs. P. F. McIntyre last evening won the Jefferson golf trophy for the handicap mixture two-ball foursome when they defeated Cran of Rossland and Miss F. Rutledge of Trail over the course of Rossland-Trail Country club.

INCORPORATIONS

VICTORIA, May 29 (CP).—Celebrity Motion Picture Road Shows Ltd., Vancouver, was today incorporated with capitalization authorized at $10,000 in one dollar shares. To operate entertainments and display moving pictures in British Columbia towns and villages without theatre occupation, were given as the aims of the concern.

ADANACS WIN SCHOOL BOXLA

TRAIL, B. C., May 29—Adanacs humbled the Salmon Bellies 6-2 in the second fixtures of the Trail schools box lacrosse league at the Trail rink Wednesday afternoon.

Teams were:

Adanacs—Clyde Kennedy 1, Haley 2, Pagnan 2, Lewis 1, Murdoch, Len Cutler, Art Cutler, Gordon Ellison and Forrest.

Salmon Bellies—Temple 2, Foxlec, Tognotti, Weir, Hrooshkin, Taylor, Long, Clayton Kennedy and Turik. A. B. Thompson refereed.

SOFTBALL GAME IS A BLOWOUT

TRAIL, B. C., May 29—Canada Billiards and Truck Drivers endeavored to play a softball game at Merry's flats Wednesday evening but a wind storm wound up the game at the end of the fourth inning when the score was 3-0 in favor of Canada Billiards.

NICKEL BELTERS PLAN

SUDBURY, Ont., (CP). — Construction of Stanley Stadium, an up-to-date hockey rink, last winter is leading to new projects. It is proposed to build a curling rink with artificial ice in conjunction with the hockey palace. Why, the curlers ask, should the hockey players alone work under moderate conditions when it's cold.

PACIFIC COAST LEAGUE

Sacramento 3; Los Angeles 9.
Missions 5; Seattle 0.

INDIGESTION

MAY SOON BE relieved WHEN YOU TAKE

If your stomach is sick you are sick all over; but don't say nothing can help you. It is surprising how quickly Burdock Blood Bitters will correct the most obstinate digestive troubles, and relieve gas pains and stomach distress. Normal appetite and health return. Try this well-known tonic and restorative.

Burdock Blood Bitters

FOR THE STOMACH, BLOOD AND SKIN

Farmers Gather at Robson Today

Delegates from the various Farmers institutes of the West Kootenay district are en route to Robson, where the annual West Kootenay Central Farmers institute will be held Thursday. The sessions open in the forenoon, and various Nelsonites are expected to attend.

KINSMEN WIN THE HIC CUP

Emphasized by home runs by Bill Vance, "Slim" Horswill and Jack Stark, and greatly assisted by George Fleury who stumbled into a couple of double plays, the Kinsmen club beat the Gyros 31-9 at the Recreation grounds Wednesday night to win the softball championship of Nelson and the Hic cup. It was the third and deciding game, each one having taken a game.

MORTGAGE FIRM DIVIDEND

LONDON, Ont., May 29 (CP).—The Huron and Erie Mortgage Corporation today declared a dividend of 1½ per cent for the second quarter of 1935. This is payable at the corporation's main branch, this city, after July 2, 1935, to shareholders of record June 15.

PLAN C. M. & S. PICNIC, TRAIL

May Bring in Indians From Creston and Coast Show

TRAIL, B.C., May 29.—Saturday, July 27, tentative date previously slated for holding the C. M. & S. company's employees picnic at Nelson, was approved at a meeting of the picnic committee at Memorial hall Wednesday night.

A letter from W. E. Wasson, Nelson city clerk, stating that the Nelson council would be pleased to cooperate in any way possible to assure the picnic's success, was read.

It was the concensus of opinion that as each picnic previously held had been along similar lines, a few added attractions would be of great pleasure to the children, who are of major importance on this eventful day. The secretary was instructed to investigate the cost of bringing a group of Indians from Cranbrook, and a Punch and Judy show from Vancouver.

It was also suggested that a clown band would be a great attraction for the kiddies.

W. Allardice, R. W. Savage, W. Wheat and Bert Repton were appointed a committee to wait on the councils of Trail and Rossland to see what arrangements could be made regarding relief workers and their families attending the picnic.

Owing to the illness of Tudor Davis, transportation chairman, George Woods was appointed to act in his stead. The committee decided to purchase its own equipment for the first aid tent.

The matter of obtaining a late train for Rossland picnickers, is to be investigated.

Scouting Strong In All Branches

TRAIL, B. C., May 29—Scouting in all its branches is taking strong forward strides in this district. Such was the tenor of reports to the Trail and District Boy Scout association at the Memorial hall. It was stated a Rossland Rover crew would be inaugurated, that formation of a fourth Cub pack sponsored by St. Andrew's church was going ahead, that the Cristoforo Colombo society was interested in the formation of a Scout group in the Rossland avenue district, and that new life had been infused into the Fruitvale group.

Reports also showed camping activities to be under way, and considerable discussion was devoted to forthcoming summer outings.

ELKS WIN 2-1 TRAIL SOCCER

TRAIL, B.C., May 29—With a number of players of both squads incapacitated through injuries, Elks and Thistles after filling in the gaps with what material could be ready solicited, put up a splendid soccer match at Butler park Wednesday evening which resulted in a 2-1 win for the Elks.

Johnny Ferguson scored in about the first 15 minutes of play and Tommy McVie tallied on a penalty shot in the second half to give the Elks their two counters. Cas Zuk tallied for the Thistles shortly before the end of the fixture, preventing a shutout.

Teams:

Elks—A. Crichton, McLaren, Russell, Ferguson, Kulai, Paterson, Cruickshanks, McVie, Carter, Hills, and Thompson.

Thistles—D. Kirkpatrick, Bendy, Al Brechtson, T. Laurie, Jest, Illott, Windebank, Downie, Zuk, Reid and Hughes.

D. Minto refereed, J. Ferguson, and A. Strachan were linesmen.

Postpone Game

The game between the Red Sox and the Hume Aces in the ladies softball league tonight, has been postponed.

Afishin' We Will Go!

Top, Dorothy Rotan hauls in her fish; below, Dorothy, left, and Marcile Strein display their catches.

Two young queens of the surf, Misses Dorothy Rotan and Marcile Strein of Brownsville, Tex., recently had a battle with two Silver King tarpons. The queens won hands down.

Dorothy is shown on the beach in her moment of triumph hauling in her prize; and the two girls are pictured with their captures. Both are high school girls, and are now enrolled as proud members of "My First Tarpon club."

Flashes From the Wires

"NO" IS STABILIZATION CRY

LONDON—Shouts of "no" from government supporters greeted a suggestion in the house of commons that Great Britain approach the United States with a view toward international stabilization of currencies.

SENTENCE IS STAYED

NEW YORK—The appellate division stayed the contempt of court sentence of 30 days in jail and $250 fine imposed on Martin Mooney, New York American reporter, who refused to disclose the sources of information of his series of articles on the police racket.

A NEW HAUPTMANN LAWYER?

NEW YORK—Another sharp rift developed in the Bruno Richard Hauptmann defense with Mrs. Emma Goleckner of Los Angeles, sister of the condemned man, insisting her attorney, Vincent A. Marco of Hollywood, would participate in the appeal proceedings despite contrary assertions by Hauptmann's New Jersey attorneys.

HOLDUP NEAR CLOVERDALE

CLOVERDALE, B. C. — Two masked bandits, armed with a sawed-off shotgun held up W. T. McGuish, collector for Buckerfield's Limited, feed merchants, and escaped in their victim's car with $75 in cash.

REILLY FAILS IN COURT

TRENTON, N. J.—The action of Edward J. Reilly, Brooklyn attorney, to place Bruno Richard Hauptmann's defence fund in receivership, was dismissed by Vice Chancellor Malcolm G. Buchanan.

ANOTHER CUMBER JURY FAILS

NEW WESTMINSTER, B.C.—The third jury to be impanelled in the assize court trial of Ernest Cumber, acting general secretary of the Rreilef Camp Workers' union, was discharged by Mr. Justice D. A. MacDonald Wednesday night when the jurors announced they were unable to reach an agreement after two and a half hours deliberation.

FORMER AGENT WINS CLAIM

VICTORIA—Judgment for $3000 minus $946 counter-claim was awarded to Clifford Foxall, former agent, in his damage action against Massie & Renwick, Toronto insurance firm, for dismissal without notice.

LONGVIEW STRIKE ENDS

LONGVIEW, Wash.—One thousand members of the Sawmill and Timber Workers union voted here in favor of ending their strike and returning to work Monday.

They agreed to accept the offer of the mill operators to increase wages from 45 cents an hour to 50 cents on a 40-hour basis.

PROGRESS ON SUPERANNUATION

VICTORIA—Resuming superannuation discussion with the provincial government, a special pensions committee of the B.C. Union of Municipalities waited on Hon. G. M. Weir, minister of education, and provincial pension officals.

The delegaton sought release from payment of municipalities of some $600,000 said to be short in connection with the prior service accounts. Progress was reported.

ARREST IN ROBBERY CASE

REDMOND, Ore. — Ellery Thomas Holbrook, 43, was arrested as an accomplice of two robbers who held up the Dairymen's bank here at noon and were captured less than two hours later with their loot of $1900.

TACOMA — Two close personal friends probably will be designated by J. P. Weyerhaeusers Jr. to contact kidnappers of their 9-year-old son, sources close to the family said Wednesday night.

The probable contact men were Charles Ingram, assistant general manager of the Weyerhaeuser Timber company, and F. Rodman Titcomb, brother-in-law of J. P. Weyerhacuser.

HOLDUP FAILS

STRATFORD, Ont. — An armed highwayman, believed by police to be Archie Hyatt, jail-breaking desperado, attempted to hold up a car on the highway three miles east of Mitchell.

WANT LADY ASTOR IN CABINET

LONDON — Friends of Lady Astor, outspoken member of the house of commons, were urging her for the education portfolio in the soon to be reconstructed cabinet.

It is widely believed Lord Halifax, whose office as president of the board of education gives him ministerial rank, will retire.

COAST SHIP ASHORE

VANCOUVER — The Gulf Pacific Mail line's Point Lobos remained fast aground tonight on Thormanby island, 25 miles south of Powell River, B.C., after an unsuccessful attempt had been made to refloat it.

NO NATIONAL GOVERNMENT

TORONTO — There is little likelihood of a national government guiding the destinies of Canada, Hon. H. H. Stevens, former minister of trade and commerce, declared.

100 Kootenay Old Timers Gather at Banquet Table; Speakers Reminisce

Many Members Have Gone Since Last Year

Happy in the opportunity to meet once more to reminisce and live, even if only momentarily in roseate retrospect the scenes and events of by-gone days, the Nelson and District Old Timers met for their annual banquet at the Hume hotel Wednesday evening. About 100 old-timers were present, representing most points in the Kootenay.

The gathering was one of the best held by the old timers. During the banquet hour told-time music was played by R. G. Joy and Tom Anderson on the violin, and J. J. Boyd on the banjo. A. A. Pagdin favored with two selections, accompanied by Mrs. Pagdin, and L. H. Choquette led in singing of "Alouette."

President J. E. Annable was in the chair, and stated that he had received word from several old timers expressing their regrets at being unable to attend. Among them were Mr. Justice W. A. Macdonald, of Vancouver, Martin Fry and Thomas Abriel of Nakusp and C. R. Hamilton of the north shore.

MEMBERS PASS ON

As each banquet came, observed Mr. Annable, the association found that it had left some of its members behind. Those who had passed away since the last banquet were J. Fred Hume, W. J. Meagher, Edward Y. Brake, John Morrison, R. T. Thornburn, Joshua Marsden, Fred Emory, Louis Drake, Robert A. Muir, John W. M. Tingling of New Denver, James Shiell of Needles, Dr. R. A. Yeld of Edgewood, Martin Rees of Salmo, R. G. Henderson of Slocan City, Charles Goodwin of Kaslo, Fred Adie of Waneta, G. E. Churches of Waneta, Ike McLeod of Trail, J. C. Murdock of Trail, E. F. Smith of Trail. Death had also taken some of the ladies who had pioneered in the Kootenays, Mrs. J. J. Campbell, Mrs. W. J. Astley, Mrs. Whimster, Mrs. William Douch, Miss Maud Elliott, Mrs. Kay and Mrs. William Beattie. They would be sadly missed, said Mr. Annable. A minute's silence was observed in honor of their memory.

Captain Fitzsimmons expressed his pleasure at being able to attend and address the banquet. Last year he was unable to attend, and he was sorry this year that a number of the Slocan old timers could not be present.

SLOCAN CITY HAS MANY OLD TIMERS

In thinking of the old timers in the Slocan, he believed that Slocan City took the honors if one considered the number of old timers living there in comparison with the population. Enumerating them one found that W. Clements came in 1892; Anthony Madden, 1892; C. Tipping, 1896; Tom McNeish, 1897; George Nichols, 1896; Harvey Fife, 1896; D. McDaniel, 1897; D. McQuaig, 1896; H. Terry, 1899; Paul Bruin, 1897; W. Hicks, 1896; J. Webber, 1896; Malcolm Camerson, 1896; at New Denver, Murdock McLean, 1893; E. Shannon, A. Jacobson; at Silverton, Andy Wallace, William Hunter, Kelly and Wilson; at Nakusp, Thomas Abriel, Martin Fry, George Jordan; at Edgewood, W. Williams.

And while he was naming over the old timers, he would also mention E. P. Levesque of Trail, a man he considered one of the finest of the old timers. Mr. Levesque had moved to Donald in 1888, and he had been in this country since then.

During the present days of stress, said Captain Fitzsimmons, there was great need for the steadfastness and courage that the pioneers had shown in the early days. The same cool, clear thinking and determination was needed if a way out was to be found.

A. P. LEVESQUE SPEAKS

A. P. Levesque of Trail compared the past with the present, and stated that he little realized a number of years ago that a certain ruddy faced little fellow would become one of the district's leading citizens. He referred to Jack Kilby. He could see many more who had prospered and progressed. Even in his own case, he stated he could see great strides and he enumerated some of the achievements that he could count his, one of them being winning the confidence of Ven. Archdeacon Fred H. Graham.

Mr. Graham, in speaking briefly, expressed the profound pleasure he felt in Mr. Levesque's admission. It was his first visit with the Old Timers at banquet, he said, and he had enjoyed being in the midst of such "youngsters" as George Johnstone, Mr. Levesque, Captain Fitzsimmons, L. H. Choquette and others.

CANADIAN BY CHOICE

Although not being in the Kootenay as long as some, he pointed out, he had been in Canada 48 years, and he was a Canadian by choice whereas there were those who had merely been born in Quebec. Further, he was a Nelsonite by choice.

In Mr. Choquette he had a friend of 47 years standing, for they had been boys together, and the usual run of boys at that. People might complain that the present generation of youth was the worst yet, but he would assure them that youth had always been youth, and he did not believe there was much difference between now and then.

During the banquet, he observed, he had been impressed by the thought of those who had gone, but who had done so much for the country. He thought of C. W. Busk as one of the real pioneers of the district, one of the more active, generous and constructive.

GLAD TO BE BACK

Dr. W. O. Rose, former president of the association, was then called to speak. Dr. Rose said he had just returned from a 30,000 mile trip and he was most grateful to be back in Nelson once more. It was his choice of place to live, and in all his travels he had not found a place to compare with it. The only other place he might care to live, possibly, would be Singapore, and that would only be second choice. He was very happy to be with them again.

C. F. McHardy declared he was impressed with two things in glancing around the table, the first that the old timers were well fed and thought they might get older, their limbs feebler, and their sight duller, their stomachs remained staunch. The other thing was that back in the early days the great cry had been for "work and wages". Now the cry had become "wages" and work was forgotten. Until people did begin to emphasize, the world would not get back on its feet, he declared.

TELL INCIDENTS

J. J. Campbell of Willow Point related an incident that happened during the early days but asked that he be excused in favor of W. P. Dickson. Mr. Dickson, who entertained at the last banquet with a number of stores, again favored and he related incidents about such early timers as Captain Heywood, C. W. West, John Houston, George Keeper and "Dandy" Kelly, all of which were given excellent hearing.

Also expresing his pleasure at being able to attend, John "Ice" Young of Trail, was also a speaker. He had found it difficult to find transportation over but it had quite worth the effort.

T. L. Bloomer of Castlegar pointed out that old timers as a body was one that could be commended on the results they had obtained. By dint of labor and untiring efforts, and good will, they had built up the country and made it what it was. Their achievements were most creditable. Captain Fitzsimmons had spoken about upholding the constitution, and that was the objective of the community of Castlegar. In their community hall they had as many as 15 union jacks and ensigns on display and they believed in allegiance to the flag.

GOLDEN JUBILEE

With W. R. Campion of Nelson, he said, he was celebrating his golden jubilee in Canada, for it was just 50 years ago that they had left on the same boat from England.

R. G. Joy spoke briefly on incidents in the early days, the passages from the diary of "Bob" Yuill, which he quoted, will be run in full at a later date.

M. C. Donaldson of Salmo raised the subject of the annual picnic and it was decided to leave arrangements pertaining to it in the hands of the executive.

Owing to illness, J. R. Hunter informed the banqueters A. B. Shannon of Willow Point was unable to attend. Confined to the hospital though he was, Mr. Shannon had intended to be at the banquet as late as 2 o'clock in the afternoon, said Mr. Hunter, but had later decided it would be unwise. T. McNeish and "Billy" Ward were other members who were unable to attend.

In closing a vote of thanks was moved to the president and secretary for the capable manner in which the banquet, and also the work during the year, was carried out.

Those attending included J. E. Annable, Ross Fleming, Dr. W. O. Rose, B. Feeney, E. J. B. Irving, William Rutherford, J. R. Hunter, George Johnstone, Ven. Archdeacon Fred H. Graham, L. H. Choquette, J. A. McDonald, A. P. Levesque, Capt. James Fitzsimmons, E. W. Widdowson, O. W. Murphy, Jack Brown, W. J. Brodie, W. J. Richards, M. C. Donaldson, Fred Irvine, W. J. Astley, T. F. McKechnie, A. G. Lambert, R. A. Howe, James Harris, George Steele, Fred L. Irwin, Dave Laughton, E. J. Boyce, John Teague, W. M. Walker, M. B. Scully, J. J. O'Donnell, H. G. Kay, J. K. Douglas, H. R. Morrison, Joe Thompson, John Minnis, J. McPhail, Joe Gallo, Arthur A. Perrier, Harry Burns, A. McL. Fletcher, T. L. Bloomer, W. R. Campion, C. V. Gagnon, A. A. Pitchford, W. P. Dichson, Leslie Craufurd, J. Dumont, Thomas Brown, R. A. Peebles, H. M. Whimster, C. D. Blackwood, E. C. Wragge, R. W. Hinton, L. K. Larsen, I. G. Nelson, J. H. Doyle, A. Jeffrays, J. A. Gilker, D. J. McGillivray, J. C. Riley, William S. Johnson, P. J. Sheran, Harry Park, Nap Mallett, C. H. Sewell, James Robertson, Charles V. Riley, F. McQuaig, James Foulds, J. Kilby, D. H. Proudfoot, J. A. Irving, Charles F. McHardy, John Blomberg, J. H. Vivian, Thomas McDonald, J. Cartmel, J. G. Bunyan, W. L. Affleck, W. E. Coles, W. J. Grutchfield, A. L. McCulloch, J. J. Campbell, J. W. Crane, George C. Schmidt, Neil McColeman, J. R. Robinson, P. J. Rahal, John (Ice) Young.

To Discuss Navies

Joachim von Ribbentropp (top), personal armaments adviser to Adolph Hitler, and Capt. Erwin Wassner (center), German naval attache in London, and other German spokesmen will meet with British naval representatives in London, headed by Sir Ernle Chatfield (below), first sea lord, to discuss agreement on strength of new German fleet.

New Denver Lady Is a Tea Hostess

NEW DENVER, B.C., May 29—J. R. Thompson of Salmo was visiting at his home here.

Mrs. V. Davies of Sandon is a guest of Miss R. Zadra for a few days.

LeRoy Hebbe of Winlaw is a patient in Slocan Community hospital here.

Mrs. C. Sinclair is visiting friends in Nelson.

C. F. Nelson is a patient in Slocan Community hospital here.

P. Kennett metored in from Oliver and returned Sunday.

MRS. LEVY HOSTESS

Mrs. A. L. Levy was hostess to a number of her friends at the tea hour Wednesday. Those present were Mrs. C. Clifford, Mrs. J. B. Smith, Mrs. Williamson, Mrs. Butchard, Mrs. W. Williamson, Mrs. Jeffrey and Miss G. Sinclair.

Mrs. C. Isaacson of Roseberry returned from a visit in Vancouver Thursday.

J. Greer, who was a patient in Slocan Community hospital here left for his home Wednesday.

Mrs. E. Spigariole of Trail, who was a guest at the home of Mr. Cechelero and daughters, returned to Trail Thursday.

E. Herd of the British Columbia forestry service is spending a few days in town.

Norman Coombs, who was a guest of his parents, Mr. and Mrs. A. Coombs, for a few days, returned to Trail Sunday.

Blanche Meers has returned home after being a patient in Slocan Community hospital here.

Mrs. J. Miller of Silverton was a guest of her sister, Mrs. C. R. Kennett, over the week-end.

C. Thring has returned to his home after being a patient in Slocan Community hospital here.

NELSON BOWLERS TO VISIT TRAIL

TRAIL, B.C., May 29 — Trail's 10-pin bowling club, which will be hosts to two Nelson teams in the near future, will meet Thursday night to make arrangements for the intercity program.

Lake Passes 12-Foot Mark

Passing the 12-foot mark, during the day, the lake at 6 o'clock Wednesday afernoon stood at 12.1 feet above the low water mark, a gain for the 24 hours of a tenth of a foot.

DIVORCE CASES AT ASSIZES NOT TO BE FINISHED

Sillers vs. Sillers Waits for a Marriage Certificate

ANOTHER TRIAL CASE HITS SNAG

Order Not Obtained for Dispensing With Name

One divorce case, if not two, out of the five set for trial at the Nelson assizes, will be uncompleted when the assize closes, court proceedings Wednesday morning indicated.

In the case of the petition of George C. Sillers of Trail for a divorce from Georgina E. Sillers, which was heard in the section of the assizes that preceeded the 10 days' adjournment, the one piece of evidence required to complete it, the copy of the marriage certificate of the parties, had not arrived from Victoria, D. MacDonald, the petitioner's counsel, told the court.

Mr. Justice Fisher stated he would hand down judgment when he received the document in question, and intimated that if he made a decree of divorce, it would follow the lines which had been spoken to by counsel, the wife being represented by R. J. G. Richards of Trail. This was taken as an intimation that the children would be left as they were.

ORDER REQUIRED

A snag was struck by the Jewell versus Jewell case, in which John Thomas Jewell of Trail seeks a divorce from Alice Helen Jewell and names Robert McGhie as corespondent, Mr. Justice Fisher pointing out to Mr. Richards, the petitioner's counsel, that he had not obtained an order from a supreme court judge to dispense with naming a corespondent in one instance. The petition sets out two alleged instances of misconduct, and in connection with the second names the corespondent.

Mr. Justice Fisher pointed out that rule 4 of the divorce rules made it mandatory for an alleged misdemeanant to be named as a corespondent, and quoted the judgment in Pitt versus Pitt, which upheld the rule, stating he had followed it in other divorce cases.

At first Mr. Richards applied for an order to dispense with naming this corespondent, who is described as unknown, but after considering the matter, asked instead for an adjournment, so that he might consult his client respecting further evidence, which may become essential if evidence regarding the unknown should be ruled out.

His lordship adjourned the case to Thursday, refusing to take it "piecemeal."

The respondent and corespondent are represented by D. MacDonald, and the unusual feature is presented of all the parties being in attendance.

Large Audience Sees War Shots

Archdecaon Graham Makes Appeal for Peace

Backed by the Nelson branch, Canadian Legion, whose members attended in a body "Lest We Forget," a picture depicting the horrors of war, was shown in the Capitol theater Wednesday night. A large gathering of Nelsonites saw the picture and the theater was decorated with flags for the occasion.

Ex-service men and Boy Scouts, led by the Canadian Legion Bugle band, marched to the theater. In front of the building a guard of honor under Captain A. E. Dalgas, M.C., took up position. The guard included C. Leggett of H.M.S. Orion, W. Swain of H.M.S. Power, W. Coleman, machine gunner, S. Ball and W. Jones, infantry men.

Mayor J. P. Morgan was escorted into the theater and gave a brief introductory speech in which he praised the theater and the Legion for bringing the picture to the city. The mayor's escorts were three uniformed officers, Commander B. R. Smith, representing the navy; Lieutenant A. B. Gilker, representing the air force, and Major R. M. Manahan, the army.

At the close of the picture Ven. Archdeacon Fred H. Graham in a few remarks made a stirring appeal for a peace spirit. He lauded the picture as a wonderful historical record and praised the war office for the way in which it had been compiled. In a short, concise manner it had encompassed the highlights of the war on land, water and in the air.

It gave something of the enormous plart played by Canadians in proportion to the size of their country.

Peace rested upon the individual spirit and every effort should be bent toward creating that peace spirit the speaker said. While everyone wished peace there were many agencies detracting from it. People loved a parade and could not help but follow martial music.

He urged those present to keep ever green the memories of those who had volunteered. In his own church, St. Saviour's, 200 alone had volunteered. From his parish at Willow Point 40 had gone overseas and from Longbeach 16.

"We must not forget those left behind whose graves we saw in the huge burial ground, nor the women who nobly did their part, the Red Cross, I.O.D.E., and other organizations."

In closing the archdeacon declared that while he would champion the cause of peace with the utmost fervor, at the same time he would willingly do his utmost in whatever field he was chosen, to preserve the homes of his people and the "national life of my country."

CANADA TRUST DIVIDEND

LONDON, Ont., May 29 (CP). — The Canada Trust company has declared a dividend of five per cent for the half-year ended June 3. This is payable on and after July 1 to shareholders of record June 15.

London Times of Peninsular Days Is Found by Appleyard

It Contains Washington's Farewell and Progress of Continental War; Throws Light on Customs of 138 Years Ago

"We are sorry to announce the resignation of George Washington, Esq., of his situation of President of the United States," states a copy of the London Times more than 138 years old, which C. W. Appleyard recently found in going through the papers of his father, the late C. E. Appleyard of England.

"This event was made known yesterday by the arrival of the Belvidere, from New York, with letters from thence of the 27th of September," proceeds the Times editorial. "Notwithstanding the intention of General Washington has been long announced, it was expected that the solicitations of his friends would have prevailed upon him to continue in office, for the peace of America. He has however declined all further public business, and, in resigning his station, has concluded a life of honour and glory. His address in resigning his office, is a very masterly performance; and we shall give it at length.

OLD FASHIONED TYPE

"It is expected that Mr. Adams will be chosen his successor."

Throughout the four pages of the paper, which is of the issue of November 9, 1796, the old-fashioned long "s", which resembles an "f" in script except for lacking the cross stroke, is used, except when a word ends with "s", in which case the letter familiar today is used.

The international flavor of the news familiar in the Times today marks this ancient issue, which devotes over two columns of fine print to President Washington's address of resignation, "to be concluded tomorrow"; reviews negotiations between the French directory and the British government with reference to peace and comments on the French conduct in publishing the negotiations, while the British government kept the British people ignorant of their progress; reviews the progress of the war between France and the belligerent powers; and altogether gives 1½ columns of continental news gleaned from the Paris papers.

HOW TO BEAT ENGLAND

An editorial in the Ami des Lois and the Redacteur advocating invasion of England is reproduced by the Times, one paragraph arguing:

"If Admiral d'Orvilliers, with 66 ships of the line, acquired the dominion of the ocean, and obliged the English fleet shamefully to retire to their ports, which would have been bombarded and destroyed, together with the ships, nut for the perfidy of the Court, and the known treason of certain individuals who speculated at that epoch upon a future revolution; what cannot be done by a French Admiral when he shall have assembled in the different ports of France and Holland 125 ships of the line, flat-bottomed boats and transports; when there shall be besides an army of 80,000 men in Britanny and 40,000 in Holland to second such enterprise? To this must be added the number of malcontents, innovators, strangers, and emisaries from certain foreign powers, as well as the hope of a convulsion in Ireland. Yes, Fellow-citizens, I say and repeat it, Peace is in your hands, if you know how to profit of the moment, to unite all your force, and to attack the English at all points."

In the column devoted to extracts from the London Gazette, are two letters to the admiralty from Admiral Harvey reporting the capture of French privateers. The first reads:

PRIVATEERS CAPTURED

"I am to acquaint you, for the information of their Lordships, that La Victoire, French schooner privateer, carrying 6 carriage guns and 4 swivels, with 65 men, arrived here this morning, having been captured by his Majesty's sloop Zebra, (Captain Hurst) the 12th inst. between Grenada and Tobago. This privateer had been from Gaudaloupe eight days, and had taken one sloop laden with provisions from Barbadoes to this Island, but she was recaptured off Marigalante."

The other letter gave the information "that his Majesty's ship L'Amiable, on the 15th inst. captured off Guadaloupe, a French privateer, called the Iris, of six guns and 50 men, belonging to that island, and recaptured at the same time the ship Swift, from St. Kitt's, bound to Barbadoes, in ballast, which had been taken the preceding day by the privateer.

Other Gazette notices told of six bankruptcies, of six business men who were paying dividends, and of 10 business men who were to be granted certificates, among them being a bridle-cutter and a perukemaker.

Law reports, ship news, including various captures and recaptures, a few inches of matter summarizing the day's events in the house of lords and the house of commons, a short editorial on "Lord Mayor's Day, "and a couple of inches reporting on exchange and stocks, complete the news line-up, confined to the two inside pages.

The first and last pages are devoted to fine-print advertisements, those on the back page being entirely devoted to auctions, both of estates, and of goods.

LOTTERIES LEGAL

Four of the first five advertisements on the front page relate to lotteries, both English and Irish. One of these tabulates the prizes to be drawn in the Irish state lottery beginning November 14, 1796, there being 31,000 in all, of a combined value of £198,500, starting with five of £10,000 each, and ending with 31,000 of £9 each.

Apparently civil service positions were purchaseable, from the following "want ad:"

"Wanted, a place in either the Navy, Admiralty, Victualling, or Excise Offices, or Custom-House. Any person having the same to dispose of, or being willing to resign, will hear of a good purchaser, by applying to A. D. at No. 8 Celement's lane, Lombard street. No person will be attended to but the Principal, and the greatest secrecy may be depended upon."

PATENT MEDICINES

Most of the front page advertisements relate to patent medicines, or health foods. Thus, "The Cardiac Tincture—By the King's Patent, and Leahe's Patent Pills for the King's Evil, or scrofula," while the superior merits of English tea as compared with Foreign tea include "sovereign efficacy in Bilious Complaints contracted in those climates (East and West Indies); and in the Measles and Small-Pox nothing need be given but a plenty of this Tea." But there are also some ordinary trade advertisements. For instance, in the case of the Minerva Hat, the ladies are assured that in it "taste, elegance and economy are united."

The first advertisement on the page is headed, "EXTRAORDINARY LARGE REPTILE and refers to a rattle-snake between 9 and 10 feet long and a foot in circumference, whose bite "is attended with immediate dissolution." After its rarity has been dwelt on, the notice proceeds: "The Nobility and Gentry are informed that the snake is so well secured, that there is not the least danger, and that he may be closely inspected with the greatest pleasure." It is added that "The Proprietor will attend any Lady or Gentleman desirous, at their own Houses."

An advertisement addressed "To the Charitable and Humane" gives eight addresses where the singular and distressing case of a carver and gilder who "has lost the life of one side," and who has lost his all thereby, may be verified, and the smallest donations received.

VISIT KASLO

KASLO, B.C., May 29—H. Newcomen of Lardo was a Kaslo visitor Tuesday.

Mrs. Simmons of Trail has arrived in the city and will spend a few weeks here, a guest of her parents, Mr. and Mrs. James Goodenough.

H. Giegerich returned Monday from a visit to relatives in Cranbrook and Kimberley. At the latter point he was a guest at the farewell banquet tendered E. G. Montgomery Saturday evening.

Dr. David Hartin of Spokane and his mother, Mrs. Gilbert Hartin, of Nelson were visitors in the city.

Ralph Garland of Trail arrived in town Monday to visit his parents, Mr. and Mrs. A. T. Garland.

Miss Elizabeth Giegerich leaves Tuesday for an extended visit to her sister, Miss Laura Giegerich, of the Vernon high school teaching staff.

Quite a number of local men golfers are planning to go to Trail to play in the Kootenay Golf club tournament over the Trail-Rossland links during the week-end.

SOCIETY

This column is conducted by Mrs. M. J. Vigneux. All news of a social nature, including receptions, private entertainments, personal items, marriages, etc., will appear in this column. Telephone Mrs. Vigneux at her home, 519 Silica street.

Miss Rosalean Burns of Humboldt, Sask., who is visiting at the home of her uncle and aunt, Mr. and Mrs. Harry Burns, Carbonate street, is spending a few days at Salmo, a guest of her cousins, Mr. and Mrs. J. Fraser.

• • •

Lou Kerr, Kerr apartments, has returned from a motor trip to Spokane.

• • •

E. Spencer after a few days in the city returned yesterday to his home in Vancouver.

• • •

Harry Lee of Slocan City visited Nelson yesterday.

• • •

Mr. and Mrs. L. W. Sells of New Denver spent yesterday in the city shopping.

• • •

Archie Gray of Salmo spent yesterday in town.

• • •

W. J. Coo of Calgary is a Nelson visitor.

• • •

Mrs. William Rutherford and her sister-in-law, Mrs. F. Sharply, who is visiting her, are spending a few days in Trail, guests of Mr. and Mrs. Frank S. Willis.

• • •

Col. J. S. Goode of Bonnington visited the city yesterday.

• • •

Mr. and Mrs. R. Chesire Janion of Vancouver are spending a few days in Nelson.

• • •

Mrs. Thomas Russell of Slocan City visited in town yesterday.

• • •

R. K. Hayes of the Canadian Bank of Commerce has left for Kamloops where he has been transferred. He is replaced here by Harry Grant, recently of Salmon Arm.

• • •

E. Giegerich was in town from Kaslo yesterday.

• • •

J. Crowe of Slocan City is a Nelson visitor.

• • •

Mr. and Mrs. G. F. Stevens, Terrace apartments, have returned from a motor trip to Spokane.

• • •

L. K. Larsen and Sid Ross have returned from a couple of weeks' motor trip to Spokane, Seattle, Portland and Vancouver. They were accompanied home by the former's cousin, George Sahlin, of Seattle.

• • •

Mr. and Mrs. R. L. McBride, Hoover street, have as their guest, Mrs. W. R. Baxendale of Trail.

• • •

H. Perry Leake of Balfour visited town yesterday.

• • •

A. P. Levesque of Trail, who spent a few days in the city, left yesterday for home.

• • •

F. Bevington of Vancouver returned to the coast yesterday.

• • •

William Irvine has returned from a brief motor trip to Spokane.

• • •

T. L. Bloomer of Castlegar was a Nelson visitor yesterday.

• • •

Capt. James Fitzsimmons of Nakusp is a city visitor.

• • •

Mr. and Mrs. Hugh W. Robertson, Rosemont, motored to Trail yesterday afternoon. They were acccompanied by Mrs. Fred H. Graham who visited her son-in-law and daughter, Mr. and Mrs. James Bryden.

• • •

John Greenwood of Slocan City returned yesterday to his home from Ymir.

Edgewood Plans for Its Fair

Boothby Says Crops Look Good; Vernon Road Is Open

W. Boothby of Edgewood, one of the chief backers of the Inonoaklin Valley annual fair, was in Nelson yesterday on his way to Robson to attend the annual gathering of the Farmers' institutes.

Mr. Boothby says that although the season is somewhat backward the valley is looking well and prospects are for excellent crops. Already arrangements are going ahead for the annual Edgewood fair and it is the board's intention to invite members of the Nelson board of trade to the event, as in former years.

Mr. Boothby also reports the Edgewood-Vernon road is open for traffic.

SON OF PASSMORE COUPLE DIES AT COAST

PASSMORE, B.C., May 29—Kenneth Leopold Whiteman, only son of Mr. and Mrs. A. P. Whiteman of Passmore, died at New Westminster, Wednesday, May 22.

There are approximately 800,000 beekeepers in the United States.

Bon Ton Meat Mkt.
Phones 292 and 84 P.O. Box 39
Have our own abattior to assure you of fresh-killed meats, kept under modern refrigeration.
Call or Phone. We Deliver.
Satisfaction Guaranteed.

WHITE RAYON SLIPS
Lace trimmed in good quality rayon silk with strap shoulder. Sizes 34, 38 and 40.
SPECIAL, EACH . $1.00
Meagher's Ltd.

Good Housekeeping

By MRS. MARY MORTON

MENUS, RECIPES and HINTS

MENU HINT

Asparagus au Gratin Baked Potatoes
Banana Salad Creamed Custard
Tea or Coffee

The asparagus au gratin is recommended to take the place of meat.

Strawberries may be used to garnish the custard, or rhubarb might be thickened and served as sauce over it if you like the idea.

Today's Recipes

Asparagus au Gratin—One bunch asparagus, two cups white sauce, one-half cup grated cheese, one-fourth cup chopped stuffed olives, one cup buttered bread crumbs. Cut tender portions of asparagus into one-inch pieces and cook until tender. Make the white sauce, add the cheese and stir until melted and add olives and asparagus. Arrange in a greased baking dish, cover with buttered crumbs and bake 15 minutes in a hot oven.

Cream Custard—Two egg whites, one-half cup milk, one-half cup cream, one-eighth teaspoon salt, two tablespoons sugar, nutmeg. Beat the egg whites slightly. Stir in the milk, cream, salt and sugar, then strain into buttered cups. Sprinkle with nutmeg and set in a pan of hot water. Bake in a moderate oven (375 degrees Fahrenheit) until set, about 30 minutes. The water must not be allowed to reach the boiling point. When the custard is firm, remove from the oven and chill.

Keeps Juice In

To prevent rhubarb pie juice boiling over sprinkle lower crust of pie with flour before putting in rhubarb, then wet edge of bottom crust with cold water before putting on top crust. Press crusts together firmly and make four slits in top crust.

REFUSE SUBSTITUTES

The TRIPLE VALUE SALAD & COOKING OIL
1 makes Wonderful MAYONNAISE
2 is Perfect for DEEP FRYING
3 is Most ECONOMICAL
MAZOLA
THE CANADA STARCH CO. LIMITED, MONTREAL

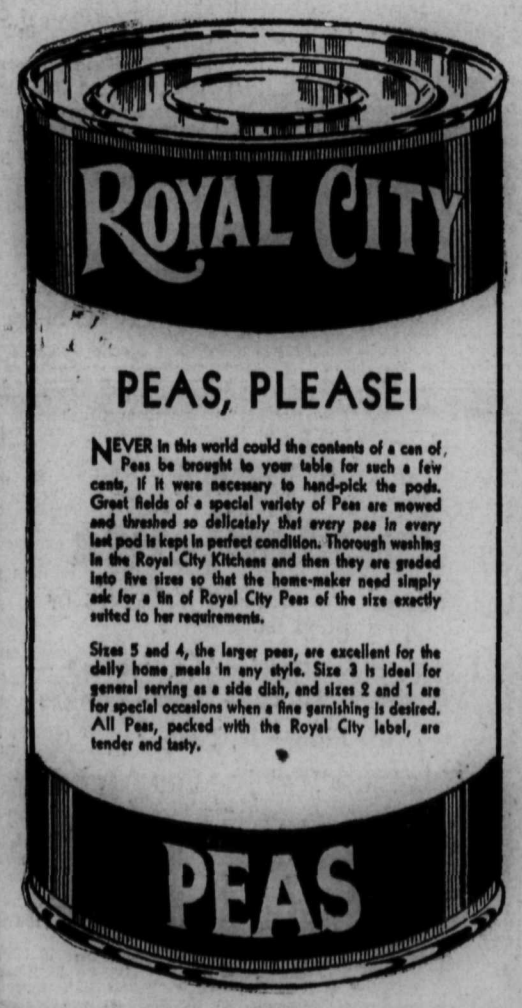

PEAS, PLEASE!

NEVER in this world could the contents of a can of Peas be brought to your table for such a few cents, if it were necessary to hand-pick the pods. Great fields of a special variety of Peas are mowed and threshed so delicately that every pea in every last pod is kept in perfect condition. Thorough washing in the Royal City Kitchens and then they are graded into five sizes so that the home-maker need simply ask for a tin of Royal City Peas of the size exactly suited to her requirements.

Sizes 5 and 4, the larger peas, are excellent for the daily home meals in any style. Size 3 is ideal for general serving as a side dish, and sizes 2 and 1 are for special occasions when a fine garnishing is desired. All Peas, packed with the Royal City label, are tender and tasty.

More time

for pleasure

Kellogg's Corn Flakes save time, work and money. Because they come to you crisp and ready-to-serve, there are no fires to light—no pots and pans to scrub.

These crunchy golden flakes are nourishing and easy to digest. You can serve Kellogg's Corn Flakes with milk or cream at any time of the day. Many servings for only a few cents. At grocers everywhere. Quality guaranteed. Made by Kellogg in London, Ont.

Kellogg's for CONVENIENCE

OVEN FRESH FLAVOR PERFECT

You May Send as Many Entries as You Wish

HEINZ "57" Popularity Contest

$5,000.00 in CASH PRIZES

for those who can select the 15 most popular varieties

THE famous Heinz 57 Varieties of foods are on sale throughout Canada. Naturally, some of these sell in larger quantities than others. Which do *you* think are the most popular? See the list below and select the fifteen which you think enjoy the largest sales. Then place a number in the square opposite each which will be your estimate as to the sales standing of that variety.

For instance if you think Heinz Tomato Juice is the largest seller put a "1" in the square opposite that variety. If you think Heinz Chili Sauce is the second largest seller, put the figure "2" in the square opposite that product. If you consider Heinz Bottled Cider Vinegar the third largest seller put the figure "3" in the square opposite its name, and so on until your 15 selections are numbered.

Remember, you don't have to place a number in the squares opposite the entire 57 varieties. Select fifteen only and number them in the order of their popularity according to your estimation.

Enter this contest—see the simple conditions below. You may earn a handsome cash prize.

57 GRAND CASH PRIZES AND 275 OTHER CASH PRIZES TOTALLING $5000

First Prize—goes to the person whose list is nearest correct	$1,000
Second Prize—for the second nearest correct list	$ 500
Third Prize—for the third nearest correct list	$ 400
Fourth Prize—for the fourth nearest correct list	$ 300
Fifth Prize—for the fifth nearest correct list	$ 250
Sixth Prize—for the sixth nearest correct list	$ 200
Seventh Prize—for the seventh nearest correct list	$ 150

Also the following CASH PRIZES will be given to entrants in order of correctness of their lists:

Ten Prizes of $50 each	$ 500
Ten Prizes of $40 each	$ 400
Ten Prizes of $30 each	$ 300
Ten Prizes of $20 each	$ 200
Ten Prizes of $10 each	$ 100
Fifty Prizes of $5 each	$ 250
225 Prizes of $2.00 each	$ 450
332 Prizes totalling	$5,000

HERE IS THE LIST OF THE HEINZ 57 VARIETIES

(as prepared in Heinz Canadian plant at Leamington, established 1909.)

Select fifteen of these only, and place in the square opposite each variety a number from 1 to 15 which will be your estimate of the popularity of the variety. Then cut out this complete list including the coupon below, fill in your name and address and your dealer's name and address, attach labels from 2 tins of Heinz Soups, (or well drawn fac-similes of same), and mail to "57" Popularity Contest, H. J. Heinz Company, 115 George St., Toronto, Ont. (All labels sent must be Heinz Soup labels).

No.	VARIETY	No.	VARIETY	No.	VARIETY	No.	VARIETY
	Heinz Peanut Butter		Heinz Pure Spanish Olive Oil		Heinz Tomato Juice		Heinz Cream of Spinach Soup
	Heinz Chili Sauce		Heinz Bottled Chow Chow Pickle		Heinz Tomato Ketchup		Heinz Cream of Asparagus Soup
	Heinz Mayonnaise		Heinz Bottled Sweet Mixed Pickles		Heinz Sandwich Spread		Heinz Cream of Celery Soup
	Heinz Salad Cream		Heinz Bottled Sweet Gherkins		Heinz Strained Vegetable Soup for Babies		Heinz Chicken with Rice Soup
	Heinz Horse Radish (Evaporated)		Heinz Bottled Sour Gherkins		Heinz Strained Tomatoes for Babies		Heinz Chicken with Noodles Soup
	Heinz Oven-Baked Beans with Pork and Tomato Sauce		Heinz Bottled Sweet Mustard Pickle		Heinz Strained Beets for Babies		Heinz Vegetable Soup
	Heinz Oven-Baked Beans in Tomato Sauce without meat (Vegetarian)		Heinz Bottled Pickled Onions		Heinz Strained Spinach for Babies		Heinz Beef Broth
	Heinz Oven-Baked Beans with Pork, Boston Style		Heinz Bottled Old Fashioned Pickle		Heinz Strained Prunes for Babies		Heinz Scotch Broth
	Heinz Oven-Baked Red Kidney Beans, with Pork		Heinz Bottled Sour Mixed Pickles		Heinz Strained Cereal for Babies		Heinz Bean Soup
	Heinz Cooked Macaroni		Heinz Bottled Genuine Dill Pickles		Heinz Strained Carrots for Babies		Heinz Oxtail Soup
	Heinz Prepared Mustard		Heinz Bottled India Relish		Heinz Cream of Tomato Soup		Heinz Onion Soup
	Heinz Bottled Olives (Plain)		Heinz Bottled Fresh Cucumber Relish		Heinz Cream of Mushroom Soup		Heinz Cooked Spaghetti
	Heinz Bottled Stuffed Queen Olives		Heinz Beefsteak Sauce		Heinz Cream of Oyster Soup		Heinz Bottled Pure Malt Vinegar
	Heinz Bottled Spanish Manzanilla Olives (Stuffed)		Heinz Worcestershire Sauce		Heinz Cream of Green Pea Soup		Heinz Bottled Pure Cider Vinegar
							Heinz Bottled Distilled White Vinegar

Put NUMBERS in the above squares, for instance 1, 2, 3, etc., NOT crosses or other marks

CONDITIONS OF THE CONTEST

1. Contest will close midnight, June 29th, 1935, and all entries must be postmarked before midnight June 29th or be in our office by that time to be considered in this contest.

2. In awarding prizes the sales of the Heinz Varieties in Canada for a pre-determined period will be used as a basis. These figures have been placed in a sealed envelope in care of the Royal Bank of Canada, not to be opened until the contest period is over.

3. Contest open only to residents of the Dominion of Canada except employees of H. J. Heinz Company and their families, or employees of their advertising agents and their families.

4. Any number of entries may be made provided each entry is accompanied by labels from two tins of Heinz Ready-to-Serve Soups which you have purchased from your dealer, (or well drawn fac-similes of same). All labels sent must be Heinz Soup labels.

5. In the case of ties, necessary prize money will be pooled and divided equally.

6. Names of prize winners will be announced in this paper. The decision of the H. J. Heinz Company will be final and correspondence cannot be entered into.

Study the list of Heinz Varieties closely. Ask your grocer to help you with your selection if you wish. Buy two tins of Heinz Ready-to-Serve Soups and attach the labels, (or well drawn fac-similes of same), with your entry to this great Heinz "57" Popularity Contest.

The reputation of the H. J. Heinz Company is behind this contest. It will be conducted with absolute fairness to the public.

H. J. Heinz Company,
"57" Popularity Contest
115 George St., Toronto, Ontario.
Dear Sirs:

Please include my entry as above in your "57" Popularity Contest. I enclose labels from 2 Heinz Soup Tins which I purchased from my dealer, (or well drawn fac-similes of same).

Name.....

Street and Number.....

City or Town.....

Date.....

My dealer is.....

(Please print your name and address plainly. Be sure your envelope has correct postage.)

ADDRESS: "57" POPULARITY CONTEST, H. J. HEINZ COMPANY, 115 GEORGE ST. TORONTO, ONT. (C7R)

Nelson Daily News

Established April 22, 1902.

"British Columbia's Most Interesting Newspaper"

ALL THE NEWS WHILE IT IS NEWS

Published every morning except Sunday by the NEWS PUBLISHING COMPANY, LIMITED, 216 Baker Street, Nelson, British Columbia.

Phone 144, Private Exchange Connecting all Departments

Member of the Audit Bureau of Circulations and The Canadian Press Leased Wire News Service.

THURSDAY, MAY 30, 1935.

THE NEW U. S. MINISTER TO CANADA

In the appointment of Norman Armour as minister to Canada, the United States is sending as her representative a man who has had wide experience in the diplomatic service and in world affairs. He was attached first as a volunteer to the U. S. Embassy in Vienna and then in the early days of the war, in Paris, where he made his formal start upon his career. He has circled the globe in diplomatic service of his country,, having served successively in Petrograd, Brussels, The Hague, Montevideo, Tokyo and then back in Paris. There he had unusual responsibilities which he met with distinction. He acted as Charge d'Affaires after the death of Ambassador Herrick, pending the arrival of Ambassador Edge.

Subsequently as minister to Haiti he rendered noteworthy service. He made the agreement providing for the withdrawal of the U. S. marines and for the initiation of a new financial plan. He was credited with bringing about a more kindly feeling toward the United States.

The New York Times in commenting on the appointment, terms it a merited promotion, and sees it also as recognition of the importance of the Canadian post. The Times has the following to say:

"His appointment to Canada regularizes the position and gives fresh assurance to Canada that we are sending a representative of our best American cultural background as well as in acquaintance with world affairs. It is highly important that we should have especially competent diplomats in posts nearest our own borders, among neighbors with whom we have most in common."

Canada extends a warm welcome to the United States minister. There will be mutual problems of importance to be considered with the next few years, and the road will be made easier with the assistance of a man of the broad outlook and experience of Mr. Armour.

FOREST FIRE TIME IS HERE

Sections of Ontario, Quebec and the Maritimes have already been visited by that summer demon, the forest fire. Already, with snows still decorating the higher hills, homes have been laid in waste by flames burning out of control. Even Saskatchewan has already had forest fires that threatened wide damage.

The southern interior of B. C., which includes the Kootenay districts, has always been one of the centers in the province that has had more than its share of forest fires. With the advent of hot weather the danger in the Kootenay forest grows hourly.

We have entered the periods of the year when the out of doors beckons. The next few months will see thousands forsaking hot city pavements for the refreshing forest and lake haunts. Camp fires carelessly left, cigarette ends thoughtlessly tossed away and flaming matches discarded before they are extinguished, will again be a source of danger to the virgin timber areas in which countless pleasant hours are expended by urban dwellers in the hot summer months.

Real woodsmen have made it a habit to never light campfires on spongy forest floor but to find bare ground or gravel bed; even when this precaution is taken, water is generously used to make certain no glowing embers are left behind. Real woodsmen grind cigarette ends in damp earth with their feet, to make certain no spark of fire is left. Real woodsmen never toss a match away until they make certain that the flame has been extinguished.

Let all of us who go into the woods to enjoy the beauties of nature in their wild state, cultivate these habits and be real woodsmen and not thoughtless city folk whose carelessness jeopardizes the forests.

HOW POOLS ARE MADE SANITARY

By LOGAN CLENDENING, M.D.

I am frequently asked, as summer approaches, what are the proper methods of swimming pool sanitation?

This question can be answered most simply by saying that there is little use for the average person to worry about such things or to attempt to keep them in his head. The boards of health of all the states have regulations for the control of all swimming pools, public and private. Those regulations have been very well planned, and are practically identical in all the states.

Architects have access to these regulations and the rules of the American Public Health association (they can be obtained, if any one is interested, in a little pamphlet published by Wallace and Tiernan Co., Inc., Newark, N.J.)

To the committee on swimming pools of the American Public Health association, and especially to its chairman, Stephen DeW. Gage, who has served continuously on the committee since 1918, is due the credit for the research and the conclusions which have made the safety and sanitation of swimming pools a possibility.

Speaking in general terms, the most approved idea is that the water of a pool should be continuously recirculated, filtered and sterilized. Requirements of most boards of health call for 500 gallons of water for every bather for 24 hours. This is to be continuously recirculated, filtered and stirilized.

The old method of emptying and refilling is not used at all any more. It is unsatisfactory from many standpoints. There is always an interval of time lost between the emptying and the refilling, and even when freshly refilled it becomes contaminated as soon as the first bather jumps in.

The most satisfactory method of pool disinfection is the use of clorine gas. With the proper chlorine apparatus it is possible to diminish or increase the dosage in respone to variations in the bathing load. The chlorine is in no way injurious to any bather with proper modern methods of control.

The problem of athlete's foot is one of the minor health problems of swimming pools. The fungus which is the cause of the condition keeps alive on the wet surface of the edges of the pool, and easily gains entrance in the skin of bathers, softened and macerated by standing or soaking in water. Chlorinated water does not effectually reach or destroy fungi on the swimmer's feet, according to the researches of Dr. Dorothy Reed.

Foot baths containing a solution of sodium thiosulphate will prevent the spread of athlete's foot in a gymnasium, but this is inadvisable for swimming pools, because the thiosulphate is a reducing agent and reduces the available chlorine content of the swimming pool. The best solution for swimming pool foot disinfection is one of calcium hypochlorite.

Between You and Me

By J. B. C.

Seated in the office.

Dr. Clare M. Bennett of Nelson, son of Dr. J. H. Bennett. Clare received most of his schooling in Nelson and is a Toronto graduate. Dr. Bennett likes a good cigar and a good story.

• • •

GHASTLY WAR

I attended the theater yesterday afternoon to view the events of the war. I could not help but be impressed with the sighs, the groans, the Os! and aws! that could be plainly heard on all sides from movie fans as some ghastly scene was thrown upon the screen. Another thing that interested me was an attempt to follow the course of the 54th Kootenay battalion in the scenes depicted upon the screen. The 54th arrived in England November 29 in 1915 and saw action through many engagements including Lens, Vimy Ridge, Somme, Passchendaele, Amiens, Arras, Bourlon Woods, Cambrai, Valenciennes, etc. While the 54th was a Kootenay battalion there were hundreds of men who left Nelson before that time, and later who now doubt, after seeing the pictures, recalled many memories of days over there. The picture certainly showed the ghastliness of war!

• • •

WAR

All of which brings up a war story:

Their stumbling in the dim twilight came to a halt as the captain pointed at their feet and whispered: "This is trench number three." "This is trench number three," repeated the sergeant to the general in a low whisper. "Righto," whispered the general in reply. They stumbled slowly 100 yards farther on and the captain whispered: "This is trench number two." "This is trench number two," whispered the sergeant in turn to the general. "Trench number two," came in a vibrant whisper from the general. A few hundred yards farther the captain turned and whispered: "This is trench number one." "Trench number one right here," breathed the sergeant over his shoulder to the general. "Trench number one O.K." whispered the general. The captain stood erect and peered into the murky haze and whispered: "The enemy first line trench is five miles north of here." "Five miles north of here?" repeated the general in a hoarse whisper. "Yes, sir," replied the captain in a soft whisper. "Then what in hell are we crawling on our hands and knees and whispering for?" roared the general. "I have a cold, and cramps in my stomach," whispered the captain.

CRABGRASS IS A PEST

By DEAN HALLIDAY

Crabrass is one of the worst weed pests we have to contend with in our lawns. If you have a heavy turf you do not need to worry about crabgrass for it cannot stand the competition. If your lawn is not so heavy, either from improper feeding or lack of necessary food elements, then no doubt your lawn contains both dandelions and crabgrass.

This obnoxious weed is not particular as to soil and is found most everywhere, excepting in the shade. It is a hot weather annual and one which is persistent in sowing its seeds. No matter how much you cut your lawn in an effort to keep it from going to seed, it will outwit you and produce its seeds by lying flat on the ground. They may not be so noticeable but there they are! Cutting the crabgrass often tends to increase it, for the pieces of stem, containing a node or more, which are scattered about the mower, take root where they fall.

This is the month to begin elimination of this pest in the lawn. It is a paler green than grass and has wide blades. Crabgrass should be pulled out by hand during May, June and July, and before it takes root along its spreading branches and also before the seed pods form in August. Cover the bare spots in the lawn with good grass seed.

If the crabgrass has taken control of the entire lawn, perhaps the best thing to do would be to treat the soil with a chemical such as ironsulphate, or sodium chlorate. Great care must be taken in the use of sodium chlorate, for it is very inflammable when mixed with clothing, wood, or dried vegetation, although it is non-combustible itself.

These chemicals control the dandelions in the lawn as well as the crabgrass.

The Horticultural college for Women, at Swanley, England, teaches gardening to the daughters of the nobility and laboring classes alike. The former want to know how to run their family estate profitably, and the latter how to grow vegetables in the home garden plot.

WOMAN

Not she with traitorous kiss her Saviour stung,
Not she denied him with unholy tongue;
She, while apostles shrank, could dangers brave,
Last at the cross and earliest at the grave.

—Eaton Stannard Barrett

CONTRACT BRIDGE

By E. V. SHEPARD
"Teacher of Teachers"

ASTONISHING EVENTS

Astonishing events occur at the bridge table. A reader of The Toronto Star offers an example of such strange events in his description of what took place with the deal shown today.

To say the least the bidding was unusual: South, 1 club; north, 2 spades; south, 3 clubs; north, 3 spades, all of which might take place at any table, although North might well have bid 3 hearts, after having shown his great spade strength, at which he should readily have made 5 odd. Then came

North: ♠ A Q J 9 7 4 2 ♥ K Q 10 3 ♦ A 7 ♣ None

West: ♠ 8 3 ♥ J 5 4 2 ♦ K 8 3 ♣ Q 8 6 5

East: ♠ K 10 6 5 ♥ 7 6 ♦ Q J 9 6 ♣ J 3 2

South: ♠ None ♥ A 9 8 ♦ 10 5 4 2 ♣ A K 10 9 7 4

the amazing part of the bidding. South, 4 hearts (over partner's 3 spades); North, 6 hearts, ending the auction without a double.

Give South credit for the skill he displayed in playing the hand. The opening lead was the 8 of spades; dummy's ace won; declarer let go a diamond; the Q of spades was covered with East's K. South ruffed. He led a single winning club, to rid dummy of its losing diamond. Then a low diamond put dummy in the lead.

For the fifth trick dummy's lowest spade was led. East followed suit. The declarer ruffed with his ace, then led back his 9 of trumps and overtook with dummy's 10, which held the trick. The gods were with the declarer.

The K and Q of hearts picked up all except a single trump. Dummy held only established spades and the 3 of hearts. Spades were led until West ruffed, for the only defensive trick. Whatever West led back dummy could ruff and the small slam was made. It was an amazing result from a bid made upon only 3 trumps.

Had North played the hand at even 4 hearts he would have had his trouble had either minor suit been utilized for an opening lead. I see no opening lead, except a low spade, which would have yielded North as favorable results at hearts as South obtained. An opening trump lead would have been very unpleasant. The best result came about through South's strange call of 4 hearts.

North: ♠ 6 5 4 ♥ A 9 8 ♦ Q 8 7 ♣ K J 5 4

West: ♠ A K Q J ♥ Q J 10 ♦ K 10 6 5 ♣ 7 6

East: ♠ 3 2 ♥ 7 6 5 4 2 ♦ 9 4 3 2 ♣ 3 2

South: ♠ 10 9 8 7 ♥ K 3 ♦ A J ♣ A Q 10 9 8

South played the above deal at 3 no trumps. Will any defence defeat the call? The answer will appear tomorrow.

BUSINESS SUCCESS

There is altogether too much nonsense talked about business. The world is full of theorists, men who can tell others how a business should be operated, but who have never been able to make a success of one themselves. To conduct a business successfully three things are essential; money, ability, and a tremendous capacity for hard and strenuous work. It is the last of the three which contributes the greatest part to the success of a business, but it is a wise combination of the three which provides work for hundreds of thousands of men and women all over Canada.—Kingston Whig-Standard.

AUNT HET

By ROBERT QUILLEN

"I wouldn't mind bein' poor if it wasn't for folks that's no better than I am treatin' me like I was a bad smell."

10 YEARS AGO

From Nelson Daily News Files

(May 30, 1925)

Mr. and Mrs. T. E. Levasseur, Silica street, have returned from a motor trip to Lewiston, Idaho, Pullman, Wash., and Spokane.

• • •

Mr. and Mrs. G. Spencer Godfrey, Arthur Godfrey and Arthur Lambert motored to Trail Monday.

• • •

Horace Ward, F. W. Ringrose, A. Ringrose and G. Roynon went to Trail Monday to attend a ball game.

• • •

Carl Ramsden spent the week-end fishing at Harrop and vicinity.

• • •

Mr. and Mrs. A. S. Horswill, Vernon street, motored to Trail and were guests of Mr. and Mrs. Cecil Horswill.

20 YEARS AGO

From Nelson Daily News Files

(May 30, 1915)

C. W. Tyler, Nelson, has received a letter from his brother, Private B. C. Tyler, saying he is a prisoner and giving directions for forwarding parcels to prisoners of war in Germany.

• • •

W. J. Astley of Nelson leaves tomorrow for England where he will seek employment as a mechanic in shops manufacturing munitions.

• • •

As a result of a dance given by Mrs. Guthrie in Eagle hall here, Captain Neilson has received 69 pounds of tobacco and cigarettes for distribution among the men of the 54th. Battalion.

35 YEARS AGO

From Nelson Daily Miner Files

(May 30, 1900)

A remittance of $15,000 was received in Nelson yesterday as final payment upon the purchase by Ernest Mansfield of the property of the West Kootenay Brick and Lime company.

• • •

Among the committees named for the big Dominion day carnival here is that for the trade procession composed of Blake Wilson, F. W. Peters, (chairman), Will Irvine, T. J. Sims and P. Chapman.

• • •

The city council has directed that 500 feet of fire hose be placed at the corner of Hall and Front streets, in a shelter to be erected for the purpose, as a safety measure in the event of a fire.

TELLING ON CANADA

and the British Empire

By HARRIS-STAPLETON

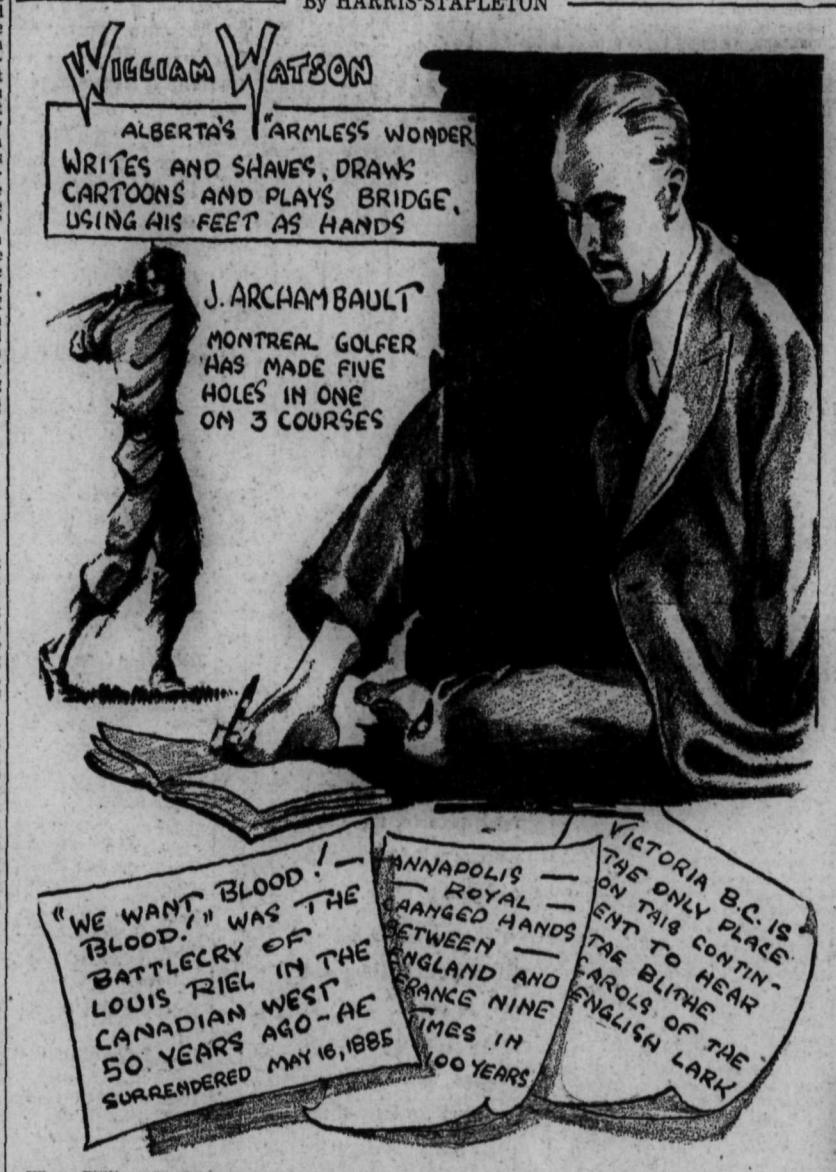

When William R. Watson says "Shake" to anyone whose good fortune it is to meet him, it's a foot he extends in a casual manner, instead of a hand. While this extraordinary Canadian from Macleod, Alberta, has arms and hands, they have been useless since the day of his birth. Yet he does almost everything that his more fortunate brethren do as a matter of course—and excells many of them.

Legs and toes are "Bill" Watson's arms and hands, and might dexterous ones, too. He has trained them to write more legibly than do nine out of ten hands, to wield a shaving brush and razor so expertly that a "once over" is sufficient, to select and play a card that doesn't trump his partner's ace—in short, to do all of the many things that hands ordinarily do.

Watson was born in Scotland and came to Canada with his parents at the age of seven. Never having had the use of his hands, he didn't miss them, and almost automatically his toes replaced them when he started to school. Sitting on the floor, with a flat board as his desk, he trained his toes to handle a pencil, evolving an individual style of writing which he now calls pedescript. On occasions, the same foot tasted an impartial teacher's strap!

Early in life, Watson adopted as his motto, "They can who think they can," and pursued it so successfully that he completed Grade XII with highest standing. After completing high school, he proceeded on to the University of Alberta at Edmonton, where he found it necessary to develop a second style of writing, in order to take class notes. Here, too, he succeeded, gripping his pencil in his teeth and writing in that manner.

Today, at the age of 31, this Canadian who refused to be daunted by so severe a handicap is a full-fledged lawyer, possessor of considerable experience as a salesman, and author of a book that has gone through two editions. He enjoys normal human activities to the full, even swimming and skating. His big mission in life is that of awakening Canadians to the necessity of giving crippled children greater opportunities to overcome their physical disabilities than were available to him.

Captivating to the antiquarian and historian is the old fort and museum at Annapolis Royal (Nova Scotia), which among its numerous distinctions has that of being the oldest town in Canada. Here are to be found relics galore of old Acadia in the days when ownership from day to day was uncertain, changing no less than nine times during the period 1613-1710. Visitors still traverse a road originally built in 1608.

Half a century has passed since Canada emerged from the turmoil of the Riel Rebellion, which began March 19, 1885, and ended when the half-breed leader surrendered to the authorities in the following May. He paid the penalty with his life on November 16 of the same year.

Holes-in-one are merely a phase of golf to Jacques Archambault. This Montrealer has registered four of them on the Sur-Lac-de-Laval course and once on the links at Murray Bay, Quebec.

SAFETY SAMMY SAYS — By E. Geo. Green

ON THE AIR TONIGHT

CANADIAN RADIO COMMISSION NETWORK

CKOV 630 · CJCJ 690 · CJCA 730 · CHWK 780 · CFQC 840 · CFJC 880 · CJAT 910 · CFAC 930 · CKY 960 · CKCK 1010 · CRCV 1100 · CJOC 1230

6:00 Sinfonietta, orch., dir. Alexander Chuhaldin, Toronto; 6:30 Nova Scotia on the Air, from Halifax; 7:00 News and Weather Forecast; 7:15 Nocturne, instrumental ensemble, Montreal; 7:30 Joe de Courcy's orch., Montreal; 7:45 Across the Border, dance orch., N.B.C.-N.Y.; 8:00 Pacific Notcurne, salon orch., dir. Percy Harvey, Vancouver (West. Net.); 8:30 Bridget and Pat, Winnipeg (evc. B.C.); 8:30 News (B.C. Net.); 8:45 Three Guitars, dir. Jeff Germaine, Prince Albert (West. Net.); 9:00 Valley Echoes, vocal, instrumental, Chilliwack (B.C. Net.); 9:15 Wee Jimmie Noble, Scotch comedian, Chilliwack (B.C. Net.); 9:30 Under the Stars, Allan Caron, organist, Winnipeg (West. Net.); 9:30 Under the Stars, Allan Caron, organist, Winnipeg (West, Net.); 10:00 Sparklets, vocal and instrumental, dir. Eileen Robertson, Vancouver (B. C. Net.).

N.B.C.-KPO NETWORK

KHQ 590 · KGW 620 · KFI 640 · KPO 680 · KOMO 920 · KJR 970

6:00 Paul Whiteman's Music Hall, radio entertainers, Helen Jepson, sop.; 7:00 Amos 'n' Andy; 7:15 Tony and Gus, Mario Chamlee; 7:30 Winning the West, drama; 8:00 Floyd Gibbons, headline hunter; 8:15 Symphony Hour, orch., dir. Gateano Merola; 9:15 Chiffon Jazz, Mededith Willson's orch.; 9:30 America Sings; 9:30 Book Parade (KPO); 9:45 Husk O'Hara orch.; 10:00 News Flashes, Sam Hayes; 10:15 Paul Pendarvis' orch.; 10:55 Press-Radio News Service; 11:00 Henry Busse and orch.; Way Back When, organist (KPO); 11:30 Jimmy Grier's orch.

C.B.S.-DON LEE NETWORK

KVI 570 · KFRC 610 · KOIN 940 · KSL 1130 · KOL 1270

6:30 Horace Heidt's Brigadiers; 7:00 Freddie Bergin's orch.; 7:30 Annette Hanshaw, Walter O'Keefe, Ted Husing, Glen Gray's Casa Lomans; 8:00 Bill Hogan's orch.; 8:30 Dennie Thompson's orch.; 9:00 Mobil Magazine (D.L.); 9:30 Louis Panico's orch., (D.L.); 10:30 Orville Knapp's orch., (D.L.); 11:00 Dick Jurgen's orch., (D.L.); 11:30 Les Hite's orch., (D.L.).

600 K · CJOR · 499.7 M · VANCOUVER · 500 W

6:15 News Flashes; 6:30 Jean Moran, pianist; 6:45 Bud Steele, songs; 7:00 Woman's Point of View; 8:00 Voice of the Commonwealth; 8:15 Program; 8:30 Sports; 10:00 News; Other Periods: Records.

1030 K · CFCN · 291.3 M · CALGARY · 10,000 W

7:15 Real Life Drama; 7:30 Birks' Jewel Box; 7:45 Program; 7:55 Commonwealth News Flashes; 8:00 Happy Landings; 8:15 Safety Program; 8:30 Jack Betner, tenor; 9:00 Mrs. Walton Jeffrey, sop.; 9:15 N. F. Priestley, U.F.A. talk; 9:30 Serenader; 10:00 Program; 11:00 News; 11:15 Program; 11:30 Program; 11:45 Program; 12:00 Si Hopkins' Old Time Dance.

970 k · KJR · 309.1 m · SEATTLE · 5000 w

6:00 Scandinavian Reporter; 6:15 Castles in Music; 6:30 News Reporter; 6:45 To be announced; 7:00 Observer; Tonic tunes; 7:15 Greater Washington Hour; 7:45 Three Little girls in Blue; 8:00 Dollars and Sense; 8:15 Waltz Dreams, Solberg; 8:45 Three Peas in a Pod; 9:00 News Reporter; 9:15-:45 University on Review; 10:00 Jewel Box; 10:30-11:00 Popular Concert; 11:30 Starlight Hours.

1050 k · KNX · 285.5 m · HOLLYWOOD · 50,000 w

6:00 Jack Armstrong, drama, E.T.; 6:15 News; 6:30 Lum and Abner, rural skit; 6:45 Jimmie Allen's Air Adven.; 7:00 Watanabe and Archie; 7:15 Argentine Music; 7:30 The In-Laws, play; 7:45 Qing Cowboy; 8:00 Beauty Talk; 8:15 Baffa's Concert orch.; 8:45 Shining Adventure, drama; 9:00 News Service; 9:15 Esquire Quartet; 9:30 KNX Dude Ranch; 10:30 Valescoe's Russian Eagle Quartet; 10:45 Pete Pontrelli's orch.; 11:45 KNX Trans-Pacific News.

BRITISH EMPIRE PROGRAM

Short Wave—Pacific Standard Time 9:15 a.m., 1:00 GSB, 31.55 m. and GSD, 25.53 m., 1:00-2:45 GSB 31.55 m., and GSC, 31.32 m.

9:15 a.m. Big Ben. The News; 9:30 Doris Cowen, soprano and Foster Richardson, bass; 10:00 The Alfredo Compoli Trio; 10:45 The Wireless Military Band, Conductor, B. Walton O'Donnell; 11:00 "Bound Away", by Captain David W. Bone. Program produced by Gordon Gildard; 11:30 Music Hall; 12:30 p.m. Ballads; 12:45 Close down.

1:00 p.m. A Short Mid Week Service, conducted by the Rev. W. H. Elliott, Relayed from St. Michael's, Chester Square; 1:15 Dance Music; 2:00 The News; 2:15 Dance Music; 2:45 Close down.

For MINING CAMPS

Unsanded Cottonwood panels are a suitable grade for all mining and other camp buildings. It is strong waterproof, light and very easy to handle.

District Distributors

Wood, Vallance Hardware Co., Ltd.

"Build B.C. Payrolls"

THE FLAVOR TELLS IT

Yes, the new flavor tells it. It's the way in which patrons find out there is a change. People note the finer taste. Some inquire about it by letter. Others write to say they have discovered it. Hundreds show they have found it by the increased demand.

It's the change vacuum packing has brought to Pacific Milk.

Pacific Milk

Farm Implements

WE ARE NOW OFFERING ALL KINDS OF FARM IMPLEMENTS

Plows — Harrows — Cultivators — Wagons — Forks — Hoes — Rakes

Planet Jr. Tools

Headquarters for Good Seeds

PRICES THE LOWEST

Nelson Hardware Co.

Wholesale and Retail Quality Hardware
Nelson, B. C.

Rowing – Tennis – Soccer – Baseball – Boxing – Wrestling

Daily SPORT News

Lacrosse – Golf – Track – Swimming – Horse Racing – Soft Ball

PAGE SEVEN — THE NELSON DAILY NEWS, NELSON, B.C.—THURSDAY MORNING, MAY 30, 1935 — PAGE SEVEN

HE'S A RASSLER

Dan O'Mahoney, right, training with Jack Sharkey in Boston.

YOUNG BLADES

Columbia university freshman crew candidates on Harlem river.

"WE WERE ROBBED," SAYS FOSTER; TUNNEY SAYS McLARNIN WINNER

Benny Leonard Says Ross Victor; Pair May Fight Again

By SAM ROBERTSON
Canadian Press Staff Writer

NEW YORK, May 29 (CP)—The dim outline of a fourth fight in the making between Jimmy McLarnin and Barney Ross to decide perhaps once and for all the rightful ruler of the welterweights, seemed apparent tonight through the smoke of hot argument over their third fight and the controversial decision it brought.

At the end of the 15 slashing rounds the two little terriers fought last night, Referee Jack Dempsey and the two judges unanimously named Ross the winner.

But derisive boos cascaded over the Polo grounds' ring as the Chicago Hebrew took over Jimmy's championship, and they continued unabated today in the form of bitter arguments. Many wise in the ways of the ring were widely divided on the question of which is the greater warrior.

TUNNEY PICKED McLARNIN

There was Gene Tunney, retired heavyweight champion, saying with an Oxford accent "McLarnin established a fine lead and won handily," while Benny Leonard, once the lightweight king, thought Ross was too fast for the Vancouver Irishman.

Matchmaker Jimmy Johnston of Madison Square Garden believed "McLarnin was clearly entitled to the decision" and President Bill Carey of the 20th Century Sporting club concurred by saying, "I thought McLarnin won all the way."

Sheldon Clark, well-known fight judge, gave it to Ross, seven rounds to five, while Frank Jacobs, manager of fighters, said "Ross was away out in front."

FOSTER "WAS ROBBED"

Meantime, Jimmy's old manager and second-father, Pop Foster, was still breathing fire and brimstone over the naming of Dempsey to referee the fight. Pop claimed the old Manassa mauler disqualified himself for the task through the visits he paid Ross' training camp, and the public picking of the Chicago speedster to win.

"We were robbed," Pop said, and he repeated his post-bout statement that he would advise Jimmy to retire from a game "where they don't shoot straight."

McLARNIN WILLING

Nevertheless, the chances of another fistic argument between the two punchers appeared to be more than a possibility. Through bruised lips McLarnin reiterated today he wanted to meet Ross again.

"I felt I won nine rounds," the game Celt added. "I think it was a shameful way to take a man's title from him."

$42,526 FOR JIMMY

Barney said he was willing. In addition to another tilt with the Canadian, Barney said he would like to fight with Tony Canzoneri, now generally regarded as the lightweight champion. Barney resigned that title a few months back to clear the way for the crack he got at McLarnin last night.

It developed today the injury Ross suffered in the sixth round when a steaming left punch landed on Jimmy's cranium, will likely necessitate a cast on that hand for several weeks.

For his 45 minutes of excellent fighting McLarnin today received a check for $42,526.52, a 40 per cent cut of the total gate of $118,894.21. Ross collected $26,579.07, 25 per cent.

Home Runs

By The Associated Press

Home runs yesterday: Gehrig, Yankees; Rufing, Yankees; Dahlgren, Red Sox; Berger, Braves; Wilson, Phillies; Kampouris, Reds, one each.

The leaders: Johnson, Athletics, 11; Greenberg, Tigers, 11; Foxx, Athletics, 9; Ott, Giants, 8; Bonura, White Sox, 8; Vaughan, Pirates, 8; Moore, Giants, 8.

League totals: American 153, National 149, total 302.

CARDS TAKE THE REDS BY 6 TO 3

NATIONAL LEAGUE

	W	L	Pct.
New York	22	9	.710
Chicago	17	13	.567
Brooklyn	19	15	.559
St. Louis	19	15	.559
Pittsburgh	21	18	.538
Cincinnati	16	17	.485
Philadelphia	9	22	.290
Boston	9	23	.281

(Chicago at Pittsburgh, postponed, rain).

(Only three games scheduled).

CARDINALS GET REVENGE

ST. LOUIS, May 29 (AP)—The world champion Cardinals landed on young Gene Schott today, taking revenge for a 5-hit defeat handed them by the Cincinnati rookie hurler earlier in the season, and won their series opener from the Reds, 6 to 3.

The Cardinals bunched four hits and two free tickets to first in the second inning to hammer across four runs and send them off to a three-run lead.

Cincinnati	3	11	0
St. Louis	6	7	0

Schott, Hermann and Lombardi; Walker, P. Dean and Davis.

PHILADELPHIA, May 29 (AP)—The Braves presented Babe Ruth with a victory for one of the "Babe Ruth days" he has been having around the National league, slamming out an 8 to 6 decision over the Phillies todaq. The Babe, however, had to be content with a floral offering, two bases on balls, one run and no hits.

Boston	8	12	1
Philadelphia	6	6	1

Brandt, Smith and Hogan, Spohrer; Jorgens, Thomas, E. Moore, Johnson and Wilson.

GOLF
BY ALEX MORRISON

Advice that is impossible to follow is poor advice. You can't swing slowly unless you swing properly. By properly I mean having your left side in control.

The slow backswing is one in which the left side dominates the right. When the right side dominates the action is hurried. The left side just can't be hurried and it won't act quickly. That's its main advantage.

You can think as fast as you act with your left side. So, if your instructor doesn't tell you something about the things which make your swing slow, his advice to slow up your swing is a waste of time. You can bank on this rule.

A fast backswing means right-hand control. Left-hand control affords the proper pace.

THEY USE HIM

MONTREAL, (CP).—They have got a new job for Leo Burns of Montreal, widely-known Amateur Athletic Union executive. He has been invited to accept the honorary presidency of the Province of Quebec Horseshoe Pitchers asociation. Mr. Burns' name on the stationery is expected to convince provincial clubs that the new association is in good hands.

Canadian Golf Team in Lead

ST. ANDREWS, Scotland, May 29 (CP Cable).—The touring team of Canadian amateur golfers finished the first half of their match against the Royal and Ancient club today with three victories to one defeat.

The teams are playing foursomes. Results of the morning round were as follows:

J. Brodlie and Capt. G. C. B. Stevens, St. Andrews, defeated Ross Somerville, London, and Gordon Taylor, Montreal, 2 up.

Phil Farley, Toronto, and Jack Nash, London, defeated J. Robertson and W. A. Sievewright, St. Andrews, 6 and 4.

Ken Black, Vancouver, and Dick Moore, Vancouver, defeated J. Terry and A. Rolland, St. Andrews, 5 and 4.

Bud Donovan, Winnipeg, and Edwin Innes, Montreal, defeated A. Dowie and H. MacNab, St. Andrews, 5 and 4.

REFUSE GOES IN NELSON CLEANUP

Arbor day was generally observed at Nelson Wednesday and a great quantity of refuse was either burned or hauled away in special trucks provided for the occasion by the city. Fires burned at several points but there is still considerable brush and pruning ends to be disposed of.

Smoke a FRESH cigarette
British Consols
COLLECT THE CARD PICTURES

When Nelson Opened Its Lawn Bowli ng Club

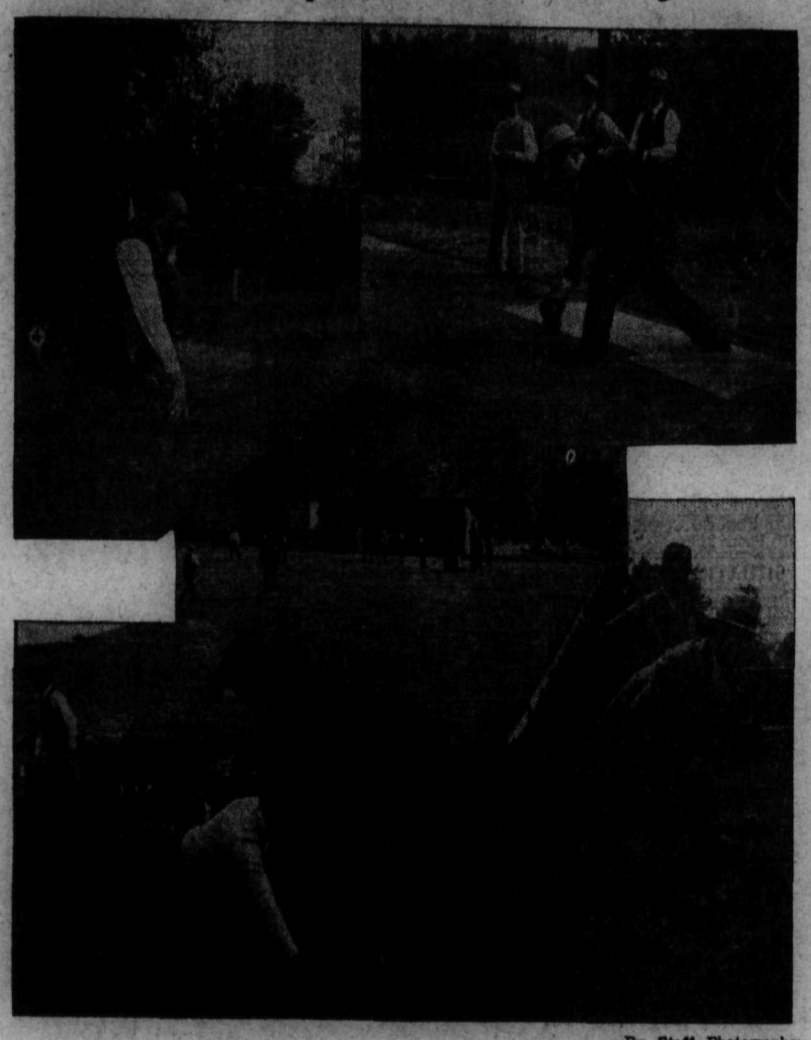

—By Staff Photographer.

The above layout gives some of the scenes at the opening of the greens of the Nelson Lawn Bowling club on the C.P.R. flats on May 24. The opening was done by Mayor J. P. Morgan and a committee of ladies served refreshments. In the layout, left, above is shown George E. Massey, kneeling on the mat, and watching the course of a bowl that had just left his hand. Right is Charlie Romano just before delivering one of the woods. In the center is a general view of the greens, showing the members in play and the clubhouse in the background. Below left, Jack Draper has just delivered a wood while on the right Alderman H. B. Lindsay straightening up and watching the course of a ball.

Record Crowd Expected for 156th Running of Derby at Epsom June 5

Jubilee Helps Prospects; Aga Khan's Bahram Is People's Choice; King Has No Entry in the Classic

EPSOM DOWNS, England, May 29 (CP)—Undiminished enthusiasm of the King's silver jubilee promises to make the 156th running of the derby June 5 one of the most colorful renewals of the blue riband of the turf.

Always a great popular carnival, the derby this year is expected to attract a record crowd to see another unbeaten colt essay that most difficult of equine feats—victory in the mile and a half of the greatest of turf classics. The Aga Khan's Bahram will be the people's choice.

Much as royal victory would be acclaimed in this year of their Majesty's silver jubilee it will not come in the derby. His Majesty, who has yet to win the Epsom feature, has no colt left in the race although his Fairlead may have a chance in the fillies' classic, the Oaks, run two days later over the same course.

It is 26 years since the royal purple, with scarlet and gold, flashed first past the winning post in the derby, that being the occasion of Minoru's victory for King Edward the year before George and Mary ascended the throne. Previously Diamond Jubilee, foaled in the year of Victoria's diamond jubilee, 1897, entered the select circle of derby winners in the 1900 running, also for Edward. He scored the only other royal victory entered on the derby roll that goes back to 1780, with Persimmon in 1896.

Their majesties will be here with others of the royal family for the derby and the occasion has all the earmarks of being one of the biggest spontaneous popular greetings for the king and queen that old Epsom has yet seen.

All the prestige that Bobsleigh lost in the guineas he regained a few days later by winning the Newmarket stakes. He beat easily Hairan, by two lengths, and as Hairan was rated only a pound inferior to Bahram in the official two-year-old handicap the improvement in Bobsleigh was obvious.

The Newmarket Stakes was at a mile and a quarter, whereas the Guineas was only a mile, and Bobsleigh can improve further in the eyes of his supporters. His time in that race incidentally was just a fifth of a second short of that set last year by Windsor Lad, who went on to win the Derby and St. Leger.

Bahram is by the great sire Blandford, who died recently. Other Blandford colts are Windsor Lad and Trigo, another Derby winner, and the unbeaten French champion Brantome. Bahram has not the length of stride or the range of Lord Derby's colt, who is a Gainsborough offspring, but his compact frame carries plenty of strength. From all indications it should be another test between a good little horse and a good big one.

Those pinning their hopes on Bobsleigh to topple the unbeaten candidate also comfort themselves with saying, "fourth in the Guineas, first in the Derby." Since the war Papyrus and Blenheim carried out this old maxim, and since the war only Papyrus and Manna have landed both classics.

The Derby problem of 1935, barring upsets which can never be ruled out of discussion of the foremost of the five classics, boils down to the questions: Has Bahram the stamina for the gruelling 1½ mile journey, and will Bobsleigh, backward in training, be at his best?

BLEWETT NINE WIN GAME 14-2

Defeat the Crescent Valley Squad in Diamond Tilt

Blewett Bearcats defeated Crescent Valley 14-2 in a diamond battle. The Blewett nine played airtight ball with W. Nemerava on the mound and N. Hucal at the plate. The fielders also gave good support. Jack Cherno played a good game for the Crescent Valley team behind the plate.

Home runs were poled out by S. Hill, W. Nemrava and F. Harmston. Edward Nemrava umpired.

Teams were:

Crescent Valley—Ed Cherno, Jack Cherno, Sam Cherno, Joe Cherno, R. Ronald (1), F. Harmston (1), J. Brown, P. Brown and Alec Legeborkoff.

Blewett—W. Riley (1), F. Chernenkoff (1), Joe Nemrava (3), W. Nemrava (3), A. Hill (3), S. Hill (1), J. Chernenkoff (1), J. Arthurs, A. Ronmark and N. Hucal (1).

BIRTHDAY GREETINGS

(By The Canadian Press)

To Owen Lennon, star hockey player in behalf of Halifax Wolverines, Allan Cup champions. Lennon was born May 30, 1909, at Stellarton, N.S. He played for Truro Bearcats before joining Wolverines. In the summer he is a high-class baseball player.

Only One Series for Helen Wills

LONDON, May 29 (AP)—Helen Wills Moody "probably" will rush straight home to California after she plays in the all-England tennis championships at Wimbledon, she told the Associated Press today, "without waiting for anything at Forest Hills."

The former world champion, attempting a comeback after eing on the sidelines for more than a year because of a back injury, will play only singles at Wimbledon. She said she would not compete in doubles, adding, however, that she is "perfectly satisfied" with her condition so far.

It has been assumed that Mrs. Moody would play in the American championships at Forest Hills this year provided her play at Wimbledon indicated she had entirely recovered from the back injury she suffered in 1933. Tennis observers still believe, as a matter of fact, that she will attempt to regain the United States championship if she makes a good showing at Wimbledon.

Results

INTERNATIONAL LEAGUE
Toronto 2; Buffalo 6.
Baltimore 5, Newark 9.
Syracuse 10, Albany 2.

AMERICAN ASSOCIATION
Kansas City 9, Milwaukee 4.
Columbus 0; Toledo 5.

Kaslo's Baseball Nine

—Photo by Staff Photographer.

Here are the boys who, on May 24 in Kaslo, held the crack Fairview Athletic club juniors to an 8-all draw. From the top left to right: Bill Tonkin, John McGillivray, Elwood Burrows, George Lind, Ted Allen and George Morton. Bottom row: Jack McPherson, Douglas Strachan, Gus Carney, Deward McLellan and Tom Beck.

PEGGY SCRIVEN WINS HER MATCH

Helen Jacobs of U. S. Also Advances in French Play

PARIS, May 29 (AP)—International players remained today in the quarter-finals of the men's and women's singles as the French hard court tennis championships progressed.

The defending champion in the women's division, Peggy Scriven of England, reached the eights by defeating Ida Adamoff of France, 6-4, 6-1. Helen Jacobs, United States champion and finalist in the tournament a year ago, eliminated Yvona Orlandini of Italy, 6-2, 6-0. Others in that bracket are Mme. Rene Mathieu of France, Rollin Couguerque of Holland and Hilda Grahwinkel Sperling of Germany.

Dorothy Andrus of Stamford, Conn., was put out by Anita Lizanal, Chilean ace, 7-5, 6-1.

Four Australians and two British players reached the fourth round in the men's singles. Jack Crawford trounced Josef Pallada of Czechoslovakia, 6-1, 6-3, 6-4. Harry Hopman defeated Norman Farquharson of South Africa, 6-2, 7-5, 6-1. Don Turnbull triumphed over Augusto Rado of Italy 6-0, 4-6, 6-3, 6-2 while Vivian McGrath was beating Martin Ellmer of Switzerland 6-3, 6-3, 6-3. Fred Perry and H. W. (Bunny) Austin, English stars, and Christian Boussus of France, already have reached this round.

BAHRAM HOTTEST DERBY FAVORITE

Odds Shade to Less Than Even Money for Epsom Race

LONDON, May 29 (CP Cable)—The Aga Khan's unbeaten colt Braham became the hottest Derby favorite in years today, odds shading to less than even money, as Lord Derby's Bobsleigh was scratched.

Bobsleigh was finally withdrawn from the Epsom Downs classic after a canter today. A mishap in training made the colt's chances uncertain.

Seventeen colts were included in the list of final acceptors for the 156th running of the turf's Blue Riband, the Aga Khan backing up his strong bid with two other first-class colts, Hairan and Theft.

The Aga Khan's trio ranked as top choices in tonight's call-over of betting odds.

Bahram was quoted at 4 to 5; Hairan at 9 to 1, and Theft at 10 to 1. Odds on the other probable starters: Sea Bequest 100 to 8; Field Trial 100 to 7; First Son 25 to 1; Fairbairn and Dair Haven 28 to 1; Robin Goodfellow, Assignation, Screamer and Pry second 50 to 1; Plymouth Sound 66 to 1; Peaceful Walter, St. Botolph, Barberry and Japetus 100 to 1.

Place betting was as follows: Bahram 2 to 7; Theft and Hairan 7 to 4; Sea Bequest and Field Trial 11 to 4; First Son 5 to 1; Fairbairn 6 to 1; Fair Haven 7 to 1.

Trail and Nelson Lacrosse Tonight

Mayor J. P. Morgan to Faceoff at 8:15; Parade

The stage is set for the opening game of box lacrosse in Nelson tonight when Trail seniors will meet Nelson at the skating rink at 8:15 sharp. Although several juvenile games of box lacrosse have been played, this will be the first intercity fixture, and Trail will bring a strong team to play the locals.

Featuring the event will be a parade by the Canadian Legion Bugle band to the rink, the route taking them down Baker street a short distance before proceeding up Stanley street. Mayor J. P. Morgan will officiate at the faceoff.

C. D. Blackwood and Dr. D. W. McKay, both old time lacrosse artists, will faceoff for the opening.

Fans of the old field lacrosse game are sure to like the new style of play, as it combines speed and accuracy and gives more thrills per minute than did the other. Like other games that have adopted smaller quarters, box lacrosse will be found to be a better drawing card than the previous type.

Nelson will trot out its strongest array of players to meet the Trail squad. Trail has improved its team considerably by the addition of several players from the coast and was able to take the first game at Trail 19-11. Nelson hopes to do better on its home quarters and will be out there fighting for all they are worth.

NELSON'S TEAM

The team will be picked from the following: Goal, "Chick" Gillett and Gus Wik; defence, Stan Genest, Len Stewart, Joe Ringrose and Sid Jackson; rovers, Gordon Fleet and Vic Meineczuk; center, Max DesBrisay, and Arnie Heatherington; home, Bill Freno, Dave Proudfoot, Carl Gallicano, Bud Greenwood, Norman McLeod and Ron Beattie.

Going good, these boys will make things interesting for Trail, and fans can be sure they are in for some real box lacrosse.

It is expected Trail will have much the same lineup as played at Trail last Friday.

Batting Leaders

(By The Associated Press)

The total hit production of the big six was three blows yesterday as half the membership was idle and the other half had a poor day at the plate. Bob Johnson, Pepper Martin and Jimmie Foxx each went to the plate four times for one hit apiece. As a consequence Johnson's average droped five points and the other two lost four apiece. Their positions in the sextet remained unchanged although Johnson's margin over Arky Vaughan was clipped to two points. The standing:

	G	AB	R	H	Pct.
Johnson, Athletics	32	133	29	54	.406
Vaughan, Pirates	39	146	37	59	.404
Martin, Cardinals	28	122	29	46	.377
Foxx, Athletics	32	122	21	40	.357
Vosmik, Indians	30	133	16	47	.353
Terry, Giants	34	138	19	47	.341

RAIN DEFEATS A SENATOR THREAT

Were Cutting Into the Yankee Lead When Game Called

AMERICAN LEAGUE

	W	L	Pct.
Chicago	20	12	.625
New York	22	14	.611
Cleveland	18	14	.563
Boston	18	16	.529
Detroit	18	16	.529
Washington	17	17	.500
Philadelphia	11	21	.344
St. Louis	8	22	.267

(Only two games scheduled.)

N.Y. WINS BRIEF GAME

WASHINGTON, May 29 (AP)—Just as the Senators were beginning to solve Charley (Red) Ruffing's delivery and cut down some of the tremendous lead the Yankees had rolled up, a storm struck the field and washed out further proceedings, leaving New York the victor in a six-inning clash today, 7-4.

Washington put on its spurt in the sixth to score three runs and after the Yankees had equalled that burst in the seventh Jake Powell continued the home team's work by belting a home run. The rain, which had begun to fall earlier, became so heavy at this juncture that the game was ended and all the seventh inning scoring was wiped out.

The defeat cost the Senators a chance to win a slim slice of a first-division berth in a tie with the idle Detroit Tigers and the victorious Boston Red Sox for fourth place. They wound up in sixth.

New York	7	9	1
Washington	4	9	0

Ruffing and Dickey; Burke, Bean, Coppola and Bolton.

BOSTON BEATS A'S

BOSTON, May 29 (AP)—The Red Sox fell on the Athletics in the seventh inning to score eight runs and ultimately to win the game 10 to 9 here today.

Philadelphia	9	13	4
Boston	10	10	3

Dietrich, Cascarella, Caster and Berry; Rhodes, Pipgras, Walberg, Welch and Berg.

George Benwell Heads Hotelmen

Named President of Newly Formed Association

G. M. Benwell, Jr., was elected president of the Nelson and District Hotelmen's association at a meeting held in Nelson Wednesday afternoon. The new association includes hotelmen from Salmo, Ymir, South Slocan, Castlegar, Silverton, New Denver, Nakusp, Procter, Kaslo and Ainsworth.

Other officers elected besides Mr. Benwell include, S. Langill secretary-treasurer; Archie Gray, Salmo, Pete Kapak and Harry Wassick, Nelson, executive.

Although there were only two representatives from outside points, all centers named above have signified their approval of the formation of such a body. A meeting will be held in the near future to conclude several matters of business.

A. P. Levesque, of Trail, second vice-president of the British Columbia Hotelmen's association was present.

Somerville Has Excellent Score

ST. ANDREW'S, Scotland, May 29 (CP Cable)—The touring team of Canadian amateur golfers defeated a team representing the Royal and Ancient club by six matches to one, with one match halved, in a series of foursomes over the famous old course today.

After winning the morning foursomes 3 to 1, the Canadians took three of the four-ball matches in the afternoon. Ross "Sandy" Somerville of London, Ont., turned in a fine card of 71 for the afternoon round and Jack Nash, also from London, had a 72.

The Royal and Ancient tendered a dinner to the Canadians this evening.

33 DRIVERS IN AUTO CLASSIC

Throngs Jam City of Minneapolis for Thrill Event

INDIANAPOLIS, May 29 (AP)—The multitude massed tonight for the annual racing spectacle in the Indianapolis motor speedway, a modern counterpart of Rome's circus maximus.

Thrill seekers came in throngs for the 500-mile automobile race which, unless rain prevents, will start at 10 a.m., C.S.T., tomorrow in the huge hippodrome that holds 150,000 spectators.

Thirty-three drivers will dare death in a dash for fame and prize money totalling $100,000. Three men—two drivers and a mechanic died in preparation for the event, bringing the death toll of the 26-year-old course to 30.

The forecast was for cloudy and cool weather ideal condition for establishing a new record. The present mark is 104.863 miles per hour, made last year by "Wild Bill" Cummings of Indianapolis. Cummings will try again tomorrow for another victory.

COAST TEAM FOR SCOTCH BATTLE

VANCOUVER, May 29 (CP)—The team to play the touring Scottish football eleven here Saturday was announced today by J. M. Richardson, secretary of the British Columiba Football commission. The players were all selected from the senior teams of the lower mainland.

Selection was made as follows: Goal: Stan Strong, St. Saviours; backs: Fred Easley, Rangers and Don Cowan, New Westminster Royals. Half-backs: Murray West, St. Saviours; Dot McPherson, Rangers, and Jimmie Gemmell, New Westminster Royals. Forwards: W. McNeil, Rangers; Trevor Harvey, North Shore United; Ray Watchorn, Rangers; Jimmie Spencer, North Shore United and Johnny McKay, St. Andrews. Reserves: Backs, George Smith, Rangers and Tom McKibbin, Ioco; half-backs, George Walfe, Varsity and Eric Camp, Ioco; forwards, Charlie Greer, Ioco, and David Tod, Varsity.

Ladies Plan for Golf Tournament

Nelson Golf and Country club links will be the scene of the annual West Kootenay Ladies' association tournament June 8 and 9 and already a number of replies have been received indicating that the entry list will be up to the previous years. The Trail-Rossland club will be up to previous years. The Trail-Rossland club will be represented by eight or 10 ladies and Kaslo by four or five. Entries must be in the hands of Mrs. L. S. Bradley by June 6.

A number of fine prizes will be competed for including the West Kootenay ladies' trophy, emblematic of the championship.

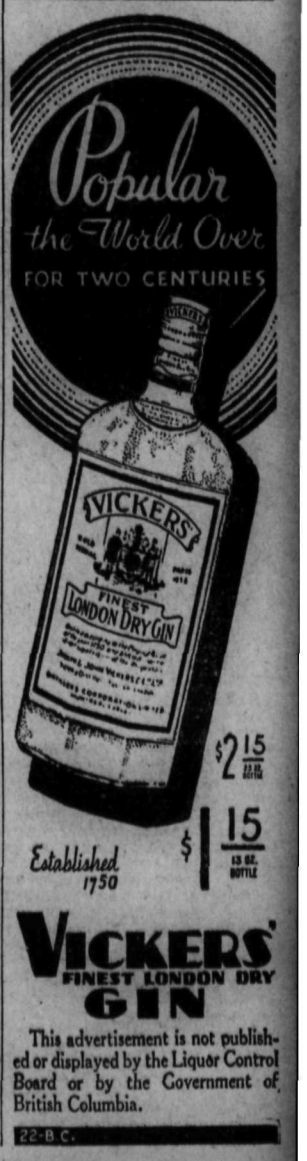

VICKERS' FINEST LONDON DRY GIN

This advertisement is not published or displayed by the Liquor Control Board or by the Government of British Columbia.

22-B.C.

CLASSIFIED SECTION - WHERE BUYER & SELLER MEET

Nelson Daily News

Member of the Canadian Daily Newspapers Association

TELEPHONE 144

Private Exchange connecting to all Departments

Subscription Rates

Single copy	$ .05
By carrier, per week	.25
By carrier, per year	13.00

By mail in Canada, to subscribers living outside regular carrier areas, per month, 60c; three months, $1.80; six months, $3.00; one year, $6.00.

United States and Great Britain, one month, 75c; six months, $4.00; one year, $7.50.

Foreign countries, other than U. S., same as above plus any extra postage.

TRUTH IN ADVERTISING

The Nelson Daily News endeavors to print only truthful classified advertising and will appreciate having its attention called to any advertising not conforming to the highest standards of honesty.

TELEPHONE 144 FOR CLASS AD. RESULTS

CLASSIFIED ADVERTISING RATES

11c a line

Minimum 2 lines

2 lines, once	$ .22
3 lines, once	.33
4 lines, once	.44
2 lines, 6 times	.88
3 lines, 6 times	1.32
4 lines, 6 times	1.76
2 lines, 1 month	2.86
3 lines, 1 month	4.29
4 lines, 1 month	5.72

All above less 10% for prompt payment.

FOR SALE

ONE CROSSLEY FOUR CYLINDER Diesel Engine rated 120 H.P.; one Robey single cylinder semi-Diesel engine rated 50-60 H.P. Apply Kootenay Bell Gold Mines Ltd., Salmo, B. C. (1159)

We carry largest stock reconditioned Pipe and fittings suitable for all purposes. Write Swartz Pipe Yard 220-1st E. Vancouver, B.C. (1366)

PIPE AND FITTINGS
CANADIAN JUNK Company Ltd.
250 Prior St. Vancouver, B.C. (1367)

FOR SALE—BARRELS KEGS, SUGAR sacks liners. McDonald Jam Co., Ltd., Nelson, B. C. (1368)

SOPRANO PIANO ACCORDIAN. Quick sale. Apply 314 Cedar St. (1811)

STORMY LOVE

A YOUNG NAVY MAN'S ROMANCE — by BELLE BURNS GROMER

READ THIS FIRST:

After bidding goodby in a huff to his childhood sweetheart, Janice Edding, who is sailing for the United States where her father, Captain Edding, has been assigned to Puget Sound Navy Yard, carefree Lieutenant Valentine Preston, attached to a gunboat in China, sees an attractive girl in a passing ricksha on the streets of Shanghai. He recognizes her as the same girl who had delayed his visit to Janice's liner in the harbor by taking the last sampan in sight from the pier. Following in another ricksha, both alight at the same hotel. They become engaged in conversation, have a cocktail together and Val learns she is from South Carolina. Later he excuses himself and goes to the bar alone.

(Now go on with the story)

CHAPTER 8

From the time he could walk Val remembered standing protectingly beside his fragile little mother in hotel bedrooms to hear his naval-officer father's charge, "Take good care of Mommie, son, until Dad comes home again." He had adored the small dependent mother whose fingers, like his own, could conjure magic harmonies from a piano. She had died when he was eight but he had never forgetten her; a few years later his Dad, too, had slipped away. After that ,more boarding schools; at seventeen an appointment to the Naval Academy, and since graduation six years ago, a cubbyhole room aboard various battleships of the U.S.N.

Which left him here drinking by himself! A hell of a note! The persistent thought of Kent Townley came to torment him. That bird would not be lonely tonight. Just about now he'd be meeting Jan and the captain in the lounge, they would dine together, and later he and Jan would walk on deck in the moonlight. With Jan in his thoughts, hadn't he watched the silver crescent grow all the voyage down-river?

He stared along the bar with disillusioned eyes. A dull, uninteresting crowd here. He hadn't even the satisfaction of getting a kick from his drinks. In the midst of laughter and music he felt infinitely lonely and depressed. He decided suddenly to shove off for the club; it was sure to be livelier than this morgue; and since he was bound to stir up excitment of one sort or another before the night was over, he supposed he might as well go top-side and change into dinner clothes.

Coming out into the lounge again, he was surprised to see the girl still sitting where he had left her, and as he stood watching the small figure he noted that although the aura of smart sophistication still persisted yet she appeared a bit youthful and forlorn. Since he must pass close to the corner she occupied, it seemed only decent to pause for a word.

"It is quieter than usual here this evening," he said politely. "The Cathay is attracting the tea crowd this week, I suppose."

Startled, she looked up with such an eager little smile that he was struck anew by that fleeting wistfulness. He knew what it meant to be depressed; it touched him to see melancholy in those velvety dark eyes.

He dropped suddenly into the chair facing her to demand, "Look here, is something wrong? Is there any way I can help?"

There was a pause before she answered. She stared down at the lovers on the enameled cigaret case and ran a crimson nail up and down along the lid. Finally she asked softly. "How can a—a lonely person make the most of her first—and perhaps last — evening of freedom?"

For a moment he was taken aback but presently a smile twitched one corner of his good-looking mouth. And so the charming little lady had a game after all. He must investigate. He slipped to the edge of his chair, his body leaning forward, his hands between his knees. "Have you any good leads of your own on this subject?" he asked. He wondered who and what she was. He couldn't be quite sure, but now he was interested.

The girl countered with her own question. "You are an officer, aren't you? I saw your navy wring when you put the coin in the beggar baby's shoe."

"I'm Valentine Preston, a lieutenant attached to the gunboat Panay of the Yangtze Patrol."

"My name is Lia Garenne."

He had heard the surname before, but where he could not for the life of him recall. "French?" he asked.

"French Huguenot a long way back." Her voice was musical and slow. She touched the setting of his ring with a tiny finger. "I've seen lots of Navy officers in Chahleston," she told him. "But I've nevah been allowed to know any."

"What do you mean, 'not allowed'?" he demanded indignantly.

There was a pause before she answered. "You see, I—I am a companion to an old woman who permits me to have no friends. She is not v'y kind to me." He liked her Southern drawl, guiltless of the letter "r." His mother had had an accent like that. The girl went on, "We live in an old house on the Ashley, ve'y dreah and lonely. Sometimes, like now, we have traveled, but she nevah lets me have any fun. Tonight is the first time I—I have been free to do as I pleased—" she stared away and her red mouth quivered childishly.

The story didn't hold together, of course. The leopard coat, the gold cigaret case, the expensive French clothes put her out of the mistreated companion class. He wondered how old she was and came to the conclusion she must be twenty-three or four. Just another pretty little lady looking for adventure and starting some excitement with a trumped-up story. Well, whatever her purpose, it appeared an interesting evening lay ahead.

"Look here," he said, "I'm a little tight, and later on there is an excellent chance I'll be a little tighter. However, if you care to dine and dance with me I can promise I shall not disgrace you. What do you say?"

Her eyes shining pools, she clasped her small hands exstatically. "Oh, I'd adoah it," she cried. "I am staying at this hotel and I have the loveliest frock upstairs. May I have time to change?"

Val favored her with a glowing smile. "Good news, Miss Charleston!" His erect young body swung to its feet. "I was on my way up to get into dinner clothes when I caught sight of you here. Shall we meet in the lounge in three-quarters of an hour?"

After she had disappeared in the lift Val crossed the lobby and asked a guarded question or two at the desk. When he ascended to his own room he wore an amused grin. Nothing more was known of Miss Lia Garenne than that she had arrived at the Astor just before midday. But there was no Gorgon-like employer in the offing; on the contrary, the young lady was quite alone!

While the room coolie fetched towels and ran the water for his bath Val flung out of his clothes. The world looked merry and bright once more. Doing Shanghai tonight with Miss Lia Garenne might prove plenty interesting.

Stretching his bronze young body, he cast an appreciative eye over the easy chairs, the luxurious bed, and the flowered chintzes that made his room in the Astor a pleasant contrast to his airless cubby-hole aboard the Panay. Some men, he thought, lived all their lives surrounded by just such comforts as these; and he wondered for the thousandth time what the hell a fellow saw in the navy and why he had let himself in for it.

Today Brad had accused him of looking for the soft jobs. And why not? When he had chosen a navy career it had been with the resolve that it should never get its claws into him if he could prevent it. Look what it had done to his parents! Because his mother would not be separated from his father, she had died of cholera in Hankow's blistering summer heat. A few years later his dad's life had been snuffed out from overfatigue and pneumonia, contracted from too long hours on the open bridge of an old type cruiser as he battled to bring her safely through a slashing North Atlantic blizzard.

(To Be Continued)

UNABLE TO COOK

READING, Eng. (CP)—"Few girls today know how to cook," said Princess Alice recently in opening a Women's Institute exhibition. "They give their husbands indigestion."

MUCH-TRAVELLED INFANT

months' old (

LONDON, (CP) — A seven-months' old child, Forbes Alexander Hepburn, is a widely-travelled person, he having arrived with his parents at Croyden in the first regular passenger air liner from Australia after a journey of more than 4000 miles from Basra, Persian Gulf.

BIRTHS

HASZARD—To Mr. and Mrs. G. L. Haszard, at the Trail-Tadanac hospital, May 23, a daughter. Mrs. Haszard, before her marriage, was Miss O. Johnson.

LEGAL NOTICES

MINERAL ACT
(Form F)

Certificate of Improvements

NOTICE

England Frac., Ireland Frac., Scotland Frac., mineral claims, situate in the Nelson mining division of Kootenay District.

Located on Jubilee Mountain.

TAKE NOTICE that I, A. H. Green, acting as agent for Wesko Exploration and Development Co., Ltd., N.P.L., Free Miner's Certificate No. 4701-E, intend, sixty days from the date hereof, to apply to the Mining Recorder for Certificates of Improvements for the purpose of obtaining Crown Grants of the above claims.

And further take notice that action, under section 85, must be commenced before the issuance of such Certificates of Improvements.

Dated this 30th day of May, A.D. 1935.

A. H. GREEN.
(1840)

PERSONAL

UP TO $50 EACH PAID FOR U. S. Indian head cents. We buy all dates, regardless of condition. Up to $1.00 each paid for Lincoln Head cents. Up to $150 each for Canadian coins. We buy Stamp Collections, Medals, Books, Old Paper Money, Gold, etc. Send 25c (coin) for large illustrated price list and instructions. Satisfaction guaranteed or 25c refunded. Hub Coin Shop, 159-3 Front Street, Sarnia, Ont. (1392)

RELIEVE DELAYED AND STUBborn menstruation. use "Kotab." Safe reliable. No pills. Taken in warm bath. Full treatment and instructions. $3.00. National Importers. 218 6th St. West, Calgary, Alberta. (1779)

HIGHEST QUALITY SANITARY rubber goods. 25 Latex assortment $1.00. Order direct from importer and be sure of best obtainable. Wrapped plain. Free catalogue. National Importers, 218, 6th St., West, Calgary Alberta. (1479)

AUTHORS' INSTITUTE OFFER A simplified course in short story writing. For particulars write Rm. 520, Belmont Bldg., Victoria, B. C. (1639)

WUDJUBILEEVIT? RATTLE, snake Oil banishes every pain. "Worth a million," but only 35c at Van's. 4252 Main St., Vancouver, B. C. No mailing charge. (1690)

SPECIAL—DRUGGIST SUPPLIES guaranteed 25 for $1.00 postpaid. Canada Drug Co., 127-7th Ave., East, Calgary, Alta. (1686)

Eczema Itch Piles Ulcers Try Geo Lee China Remedy at Hudson's Bay Co. (1391)

BUYERS ARE READING THESE columns—and selecting what they require each day—Will they find YOUR Classified Ad here? Telephone your ad—We'll do the rest.

MAKE IT A DAILY HABIT—READING THE NELSON DAILY NEWS CLASSIFIED ADVERTISEMENTS

Read Them! Use Them! IT PAYS!

For Service Phone Jean Robertson at 144

HELP WANTED

YOUNG MAN FOR DAIRY, MUST be able to milk and handle horses. Phone 460L. (1794)

CAPABLE GIRL FOR GENERAL work. Good wages. Apply Box 1769, Trail, B. C. (1777)

EXPERIENCED COOK FOR FAMily. Phone 843L. (1753)

SITUATIONS WANTED

YOUNG GIRL WANTS WORK immediately. Exp. Mining camp waitress. Excellent references. Please state wages paid. Ph. 385 or Box 476. (1759)

GIRL SIX YEARS EXPERIENCE stenographer and bookkeeper wants full or part time work. Phone 232. (1752)

EXP. FARM HAND NEEDS IMmediate work. Anything. Box 1745, Daily News. (1745)

MAN WITH HEAVY DUTY TRUCK wants work. Box 1818, Daily News. (1818)

POULTRY AND EGGS

ORDER NOW YOUR CHICKS AND Pullet Chicks for May. Government Approved from Pullorum tested stock A.A. Leghorn Chicks $10 per 100. $95.00 per 1000.

A.A. Leghorn Pullets $23 per 100

A. Leghorn Chicks $8.00 per 100 $75.00 per 1000.

A. Leghorn Pullets $19.00 per 100

Reds and Rocks. Chicks $10.00 per 100. $95.00 per 1000.

Reds and Rocks, Pullets $23.00 per 100.

Pullet Chicks guaranteed 97% accurate.

You can only afford the BEST. We have them.

Price list free.

RUMP & SENDALL, LTD., Milner, B. C. (1112)

PROPERTY FOR SALE

Sitting room (open fireplace), dining room and hall, all oak panelled. Three bedrooms and bathroom. Kitchen, full concrete basement with store room and garage. Lovely garden. Electric wiring with plenty of outlets. Modern plumbing. Attractive interior decoration. Good cupboard space. Hardwood floors. Furnace.

Apply 411 Nelson Ave., Evenings. (1816)

ATTRACTIVE 7 ROOM MODERN house, furnace, fireplace, etc. Six well-treed lots, large lawns, tennis court. Would consider small neat home part payment. Mrs. M. Sandercock. Cor. Stanley and Richard. (1746)

MODERN STUCCO BUNGALOW, 2 lots. Good location, corner Stanley and Innes. 5 rooms, hardwood floors, fireplace, electric range. Full cement basement. Garden and fruit. Apply P. E. Poulin. (1600)

FULLY MODERN BUNGALOW ON 100 ft. lot, in garden and fruit. Furnace, fireplace, electric stove. Phone 635L. (1807)

FOR SALE—SIX ROOMED HOUSE and four lots in Fairview. Apply 520 Mill street. (1485)

FOR RENT, HOUSES, APARTMENTS, ETC.

RENT, 6-ROOMED FURNISHED home summer months, electrically equipped. Phone 558X. (1788)

FURNISHED HOUSEKEEPING rooms for rent. Annable Block. (1361)

IN THE KERR APARTMENTS—Furnished and unfurnished suites. (1363)

2-RM. HSEKPG. SUITES — VERY reasonable. Strathcona Hotel. (1395)

FURN. OR UNFURN. APTS. BY week or month. Medical Arts. bldg. (1494)

HOUSE, FOUR ROOMS AND bath. Reasonable, 523 Carbonate. (1769)

TERRACE APTS. Beautiful modern Frigidaire equipped suites. (1362)

TWO ROOM FURNISHED SUITE—Stirling Hotel. (1488)

HOUSE FOR RENT, CLOSE IN. Phone 628X. (1819)

GARDENING AND NURSERY PRODUCTS

SCARLET DOUBLE NASTURtiums, 10c each. $1 per doz. Double Yellow, 25c a doz. Carnations 35c a doz. Early Erfurt Cauliflower. Early white broccoli, 15c a doz. $1 per 100. Cabbage: Early Jersey Wakefield and Baby Head, (earliest cabbage grown) Danish Ballhead, 10c a doz. 75c per 100. C. Becker, Phone 364R1. (1775)

Perennial flowering plants that will flower this year, state what you would like, I have a good selection, fifteen for seventy five cents. Rock Garden plants, twelve all different and named, one dollar to three dollars all prepaid to you. H. Comber, Becker Street Greenhouses. Armstrong. B. C. (1739)

KITCHENER MOUNTAIN STAtion Gardens. Bedding plants, pansies and cut flowers for sale. Wholesale and retail. (1754)

WANTED, 3000 EVERBEARING strawberry plants. State price & kind to Box 53, Trail, B.C. (1799)

FOR SALE

$1800 practically new BUNGALOW

5 rooms and bath. Fairview. 4 Corner Lots.

FOR RENT

7-room house and 4 garden lots. Fruit trees. $20.00 month.

5-room close in. $12.00 month.

25 Garden Lots. Low Prices. Easy Terms

MORTGAGES ARRANGED MONTHLY REPAYMENT PLAN

C. W. Appleyard

General Insurance
City Property

4-0 Baker Street Phone 269 (1833)

LIVESTOCK FOR SALE

FRESH MILK COWS, GRADE Ayrshire also three year old heifers fresh. A. D. Kennedy, Perry Siding, B. C. (1838)

4 GOOD SECOND CALF FRESH Ayrshire cows. W. Nipkow, Fruitvale, B. C. (1718)

8 FRESH JERSEY HEIFERS, good stock. K. Popoff, Slocan. (1798)

PURE BRED YORKSHIRE BOAR, 3 years old. J. A. Knauf, Harrop, or P. O. R. R. 1, Nelson. (1825)

NELSON DAILY NEWS CLASSIFIED ads. The leading salesmen and buyers for Nelson and surrounding district.

LIVESTOCK WANTED

WANTED, 1 YORKSHIRE BOAR for breeding purpose. 1 yr. old preferred. Apply Box 1830 Daily News. (1830)

PHOTOGRAPHY

FILMS DEVELOPED—ANY SIZE, 25c. With 1 print from each negative. Extra prints 8 for 25c. Saskatchewan Photo Supply, Saskatoon. (1390)

MINE PUMPS

REBUILT CAMERON SINKING pumps from stock. Pumps & Power Limited, Vancouver, B.C. (1796)

FARM LANDS

GOOD FARM LANDS FOR SALE on easy terms in Alberta and Saskatchewan. Write for full information to 908-Dept. of Natural Resources, C.P.R., Calgary, Alberta. (1365)

PATENTS

AN OFFER TO EVERY INVENTOR List of wanted inventions and full information sent free. The Ramsay Company, World Patent Attorneys, 273 Bank St. Ottawa, Canada. (1364)

READ THE CLASSIFIED ADS.

Business and Professional Directory

Accountants

CHAS. F. HUNTER, S.F.A.E. International Accountant P.O. Box 1091 Nelson, B.C. (1423)

Assayers

E. W. WIDDOWSON, PROVINCIAL Analyst, Assayer, Chemist. Chemical and Metallurgical Engineer; Sampling Agents at Trail and Tacoma Smelters. 301-305 Josephine St., Nelson, B. C. (1424)

GRENVILLE H. GRIMWOOD Provincial Assayer and Chemist. 618 Baker Street, Nelson. B. C. P. O. Box No. 726. Representing Shippers' interest at Trail, B. C. (1425)

Chiropractors

E. M. WARREN, D.C. Box 872, Gilker Block. Phones 115 or 755L. (1428)

Electrical

J. F. COATES—The Electric Store. Supplies and Installations Phone 766 P. O. Box 1065 (1429)

Engineers and Surveyors

A. H. GREEN CO., LTD. 516 WARD St. Phone 264, Nelson, B.C. (1430)

H. D. DAWSON, NELSON ENGINEER and SURVEYOR (1431)

Boyd C. Affleck, Fruitvale, B. C. Lands, Mineral Claims, Waterworks, etc. Surveys. Plans and Estimates. (1432)

Florists

Sprays, wreaths, symbolic designs, carefully made at reasonable prices. Shipped anywhere. Cut flowers and plants—Phone 233 NELSON FLOWER SHOPPE (1433)

HARDY PERENNIAL PLANTS & Rock plants. Wholesale & Retail. W. Mawer, Nelson. (1327)

Hides and Furs

BRIGGS TANNERY & FUR CO., Ltd. Burnsland, Calgary, Alta. Leather tanning. Buffalo coats and robes for sale. Hides bought. (1435)

Typewriter Service

NELSON TYPEWRITER AGENCY. Sales and service. Phone 197. (1450)

Insurance and Real Estate

ROBERTSON REALTY CO., LTD. Real estate, insurance, rentals. 217 Baker St. (1436)

R. W. DAWSON, Real Estate, Insurance, Rentals. Next Hipperson Hardware, Baker Street. (1437)

C. D. BLACKWOOD. Insurance of every description. Real Est. Ph. 99. (1438)

H. E. DILL. AUTO AND FIRE INsurance. Real Estate. 508 Ward. St. (1439)

J. E. ANNABLE. REAL ESTATE, rentals, insurance. Annable Block. (1440)

LIFE, FIRE, AUTOMOBILE INSURance. P. E. Poulin, Ph. 70. (1441)

CHAS. F. McHARDY. INSURANCE, Real Estate. Phone 135. (1442)

Machinists

BENNETT'S LIMITED
For all classes of Metal Work, Lathe Work, Drilling, Boring and Grinding. Motor Rewinding, Acetylene Welding.
Phone 593 324 Vernon Street (1443)

Maternity Homes

ELIZABETH PEEL MATERNITY HOME
Strictly Private. Confidential Physician in attendance. Ph. Broad. 3078. W-1324 Broadway, Spokane, Wash. (1444)

Mining and Mill Machinery

EMPIRE MACHINES, LTD. NELson. Mining and Mechanical Engineers. (1445)

Photographs

"PHOTOGRAPHS THAT PLEASE" GEO. A. MEERES. 715 Baker. Ph. 46 (1446)

Sash Factory

LAWSON'S SASH FACTORY. Hardwood merchant. 217 Baker Street. (1447)

Second Hand Stores

CASH FOR OLD STOVES, BEDS, furniture, etc. The Ark Store. (1448)

USED BRICK AND DRESSERS for sale. Mrs. Radcliffe, Vernon St. (1448)

Watch Repairing

SPECIALIST. REASONABLE. Work guaranteed. P. Boyle, 522 Vernon.

BRINGING UP FATHER — By Geo. McManus

TILLIE THE TOILER — By Russ Westover

THE GUMPS — By Sidney Smith

Canadian Cost of Living Is Rising Slowly

Roger Babson, Economic Expert, Commends Canada's Simple Recovery Plan

By ROGER W. BABSON

BABSON PTHK, Mass., May 29—One of the best ways a sound democratic government can maintain itself in these uncertain days of increasing communism and fascims is by the simple program of keeping living costs down. I believe with all my heart in the sort of government we have on this continent as represented equally by Canada and the United States. Because of this I am deeply interested in comparing certain recent developments on the part of these two neighbors. In doing so I am frank to admit the comparison is all in favor of Canada and it is my hope that as the Administration at Washington realizes this perhaps the United States will modify certain tendencies that have prevailed in the States since Mr. Roosevelt took office.

TOO MUCH REFORM IN UNITED STATES

Briefly stated, the United States has emphasized reform too much and recovery not enough during the past two years. Comparatively, Canada has met the depression by "sticking to its knitting" and not confusing mere change with improvement. Hence, to date in the recovery, Canada has fared better in regard to living costs than has the United States and it has done so for the simple reason that it has stuck to the three R's of fundamental economics and ignored the fads and fancies of braintrusters and visionary reformers. Living costs are on the way up—this is inevitable as we leave the depression behind. But the measure of this advance shows the wisdom of Canada's simple program.

Great Britain and Canada during the recovery are following the conservative policy of allowing economic forces to take their natural course, which starts with increased business activity, follows through expanded employment, augmented consumer purchasing power, improved demand for consumer's goods, and eventually on to higher prices as the last step in the development. The United States, on the other hand, followed the policy of stimulating business activity by artificially raising prices as the first step in the process. This pump-priming method was carried out through price-fixing, curtailment of output and boosted production costs under the NRA.

In a nutshell the results under the two plans are summed up as follows: In Canada, business activity has increased 47 per cent from the depression low point, while the total cost of living is up about 2 per cent. In the United States business activity is 36 per cent above the depression low while the cost of living is 16 per cent higher. Obviously in Canada the individual has been able to benefit much more from the general business revival than in the United States.

FOOD PRICES SHOW GREATEST ADVANCE

Let us see how much the individual items in a family budget have increased in Canada during the recovery. The sharpest rise among the necessities to date has been scored in food items. These, of course, are the largest single expense on the list. Retail food prices are now 14 per cent above the depression low of March 1933. In the United States they are up 39 per cent Drought influences have played their part in pushing these prices somewhat out of line with other living costs. In the United States where weather conditions were much more severe, the situation was further aggravated by the crop curtailment program.

Clothing costs have advanced only about 6 per cent over the very low. In this item again the effect of artificial factors has been strong in the United States. The smallest cotton crop on record, plus a processing tax on the commodity—has predominated in boosting textile prices in the States. Price tags of dresses, shoes, coats and the like reflected this upward movement until consumers called a buying strike. Among the sundry items, which include professional services, car fares, amusements, and the like, practically no change has as yet been witnessed. This bracket was not deflated so drastically during the depression and the side-wise movement over the past two or three years was to be expected.

The housing item has been among the last to move upward perceptibly. Rents, unlike other entries in the family budget, continued downhill until early in 1934. Since then they have made a very slight advance which is already beginning to have favorable repercussions in the building indutry. So long as rents are low and the return on capital invested is thus at a low level, building activity languishes. Since building is one of the key industries of the country, employing directly or indirectly a large percentage of all workers, any advance in rents is an optimistic indicator at this stage of the recovery.

INFLATION POSSIBILITY IN BOTH COUNTRIES

Hence in spite of her budget worries, continued stagnation in capital markets, slow building recovery, unfavorable wheat exports, Canada can boast a comparatively healthy recovery, based on the sound foundation of moderate price advances. As business continues to follow its natural course upward, greater confidence and greater demand for goods will automatically push prices further. There is a pretty definite outlook for credit inflation both in Canada and the United States. "Controlled" inflation is being encouraged by swollen bank reserves and low interest rates. The inevitable accompaniment is, of course, a sharp rise in the cost of living.

The results of either credit or monetary inflation should be considered by "butcher, baker and candlestick maker." Stated simply, inflation means a tremendous rise in the cost of living, a shift of wealth from creditors to debtors, and in the end chaos and misery. I am not trying to scare my readers by this "bogey man" of inflation but everyone should know what it means. It is such an important subject that I would like to discuss what happened under inflation in Germany and France during the twenties, and the real hedges against it, in my artcile next month.

Market and Mining News

SMELTERS OFF FOUR AND HALF

TORONTO, May 29 (CP)— On Toronto industrial share market there was a noticeable drying up of offerings in oils and to a less extent in metals. Trade in both Imperial Oil and International Petroleum was less than half Tuesday's turnover.

Imperial broke to 20½ and Pete to 36⅛ for losses of ⅜ and ¼. British American closed only ¼ down at 15⅞.

Nickel and Smelters were influenced by weakness of the coppers and silvers on the mining board. Nickel dropping ¼ to 27⅝ and Smelters 4½. Losses were narrow in the foods though Dominion Stores was down a point. Utilities held their ground and liquors were definitely soft.

RENO GAINS ONE

VANCOUVER, May 29 (CP). — Prices continued to fall on the Vancouver stock exchange today but losses were generally of a smaller nature than yesterday. Trading was active with 226,679 shares sold.

Bralorne dropped 30 to 6.10. Ymir Yankee Girl lost 7 at 40. Pioneer was down 5 at 10.35. Dentonia was off 3 at 39 and Kootenay Belle at 45 and Sheen Creek at 87 were each 4 cents lower. Mak Siccar lost 2 at 20 and Cariboo at 1.08 and Premier Gold at 1.65 each dropped a point. United Empire was unchanged at 5. Reno firmed a cent at 1.55.

CHICAGO SLUMPS

CHICAGO, May 29 (AP)—Jolted by five cents a bushel collapse of wheat prices at Minneapolis, grain markets here suffered sharp late downturns today.

Wheat in Chicago closed weak at the day's bottom level, 3¼ to 2¾ under yesterday's finish, July 84¾ to 84⅞, corn ¼ to 1 cent down, July 78 to 78⅛, oats ⅜ to 1⅞ off, and provisions unchanged to 35 cents lower.

Calgary Live Stock

CALGARY, May 29 (CP)—Receipts yesterday: 358 cattle, 74 calves, 741 hogs, 145 sheep and lambs. Today, 129 cattle, 1 calf, 324 hogs, 593 sheep and lambs.

Cattle fairly steady; Good butcher steers $6 to $6.50; odd tops $6.75; common to medium $4 to $5.50. Good heifers $5.50 to $6; common to medium $3.75 to $4.50. Good fed calves $5.25 to $6; medium $4.50. Good cows $3.50 to $4; common to medium $2 to $3. Good to choice veal calves 5.50 to $6.50; common to medium $3 to $5.

There were no hogs sales up to noon today, although sales closed strong yesterday. Selects $8.90; bacons $8.40; butchers $7.90 off trucks.

Money

At Montreal: Pound 4.93; U.S. dollar 1.00 3-32; franc 6.61.

At New York: Pound 4.93; Canadian dollar .99 29-32; franc 6.59½.

At Paris: Pound 75.16; U.S. dollar 15.19; Canadian dollar 15.20.

In gold: Pound 12s; U.S. dollar 59.02; Canadian dollar 58.95.

Metal Markets

NEW YORK, May 29 (AP)—Copper quiet; electrolytic, spot and future, blue eagle, 9.00; export 8.15 to 8.50.

Tin barely steady; spot and nearby 51.45; future 50.50.

Iron quiet, unchanged.

Lead steady; spot New York 4.35 to 4.40; East St. Louis 4.20.

Zinc dull; East St. Louis spot and future 4.30.

Aluminum 19.00 to 22.00.

Antimony, spot 12.75.

Bar silver barely steady, ⅞ lower at 73½.

At London—Copper, standard spot £33 5s; future £33 12s 6d; electrolytic, spot £36 10s; future £37 10s.

Tin, spot £119 5s; future £221 2s 6d.

Lead, spot and future £13 17s 6d.

Zinc, spot and future £14 12s 6d.

Bar silver barely steady, ¾ lower at 32 15-16d.

Exchange Rates

MONTREAL, May 29 (CP)—British and foreign exchange closed higher.

Australia, pound	3.9400
Austria, schilling	.1888
Belgium, belga	.1712
China, Hong Kong dollars	.1947
Finland, finmark	.0226
France, franc	.0661
Germany, reichsmark	.4036
Great Britain, pound	4.9306
Holland, florin	.6763
India, rupee	.3750
Italy, lire	.0824
Japan, yen	.2919
New Zealand, pound	3.9796
South Africa, pound	4.9102
Spain, peseta	.1383
Sweden, krone	.2546
Switzerland, franc	.3235

United States, dollar, 3-32 per cent premium.

Winnipeg Grain

WINNIPEG, May 29 (CP)—Grain futures quotations

	Open	High	Low	Close
WHEAT:				
May	83⅝	83⅝	81⅝	81½
July	84⅝	84⅞	82¾	82⅞
OATS:				
May	42	42	40⅞	41⅛
July	40⅛	40⅜	39¼	39⅝
Oct.	36⅛	36⅛	34⅞	34⅞
BARLEY:				
May	41	41⅛	40⅛	40⅞
July	41⅝	41¾	40⅝	41⅝
Oct.	41⅝	41⅝	39⅛	39¾
FLAX:				
May	125	125	123⅛	123⅛
July	127	127	124	124
Oct.	129	129	125	126
RYE:				
May	42⅝	42⅝	40⅝	40½
July	43⅛	43⅝	41⅛	41¾
Oct.	45¾	46⅛	43½	44⅛

CASH PRICES:

Wheat—No. 1 hard and No. 1 Nor. 81½; No. 2 Nor 78½; No. 3 Nor. 73½; No. 4 Nor. 66⅝; No. 5, 59½; No. 6, 57⅝; feed 55⅞; No. 1 Durum 80⅝; No. 1 A.R.W. 70⅞; track 81¾; screenings $5 per ton.

Dow Jones Averages

30 industrials	111.85	off 1.91
20 rails	30.96	off 0.48
20 utilities	20.28	up 0.72

Vancouver Stock Exchange

	Bid	Ask
A P Con	.08	.09
Amal Oil	.12	—
Big Missouri	.61	.62½
Bradian	2.10	2.15
Bralorne Gold	6.10	6.40
Bridge R Con	.03	.04
B R X Gold	.09	.10
Cariboo Gold Q	1.08	1.10
C & E Corp	.58	.60
Coast Breweries	13.50	13.75
Com Oil	—	.05
Dentonia	.39	.40
Gold Belt	.23	.30
Home Oil	.60	.65
Int Coal	.20	.20½
Koot Belle	.45	—
Mak Siccar	.20	.24½
McDougal Segur	.03¼	—
McLeod Oil	.40	.44
Meridian	.07½	.08
Model Oil	.21	.22
Morning Star	.06	.06½
Nat Silver	.04	.04½
Pioneer Gold	10.35	10.65
Premier Gold	1.60	1.66
Premier Border	.00½	.00⅝
Quatsino	.02	—
Reno Gold	1.55	1.56
Reeves MacDonald	.12	.15
Sally Mines	.40	.45
Salmon Gold	.10	.15
Sheep Creek	.87	.90
Spooner Oil	.21	.22
Taylor Bridge	.18	.19
Vanalta	.06¼	.09
Wayside	.15	.16
CURB		
Alexandria Gold	.01½	.01¾
Beaver Silver	.06½	.06½
Bluebird	.01¾	—
B C Silver	—	1.05
B C Nickel	.36	.37
Bunker H & S	43.50	45.00
Can Rand	.05½	.06
Calmont Oil	.05	—
Congress Gold	.35	.37
Cottonbelt	.03	.07
Crows Nest	.12	.12½
Dalhousie Mines	.00½	—
Dalhousie Oils	.25	—
Devenish Oils	.01½	—
Dictator Gold	.00½	.01
Dunwell	.06	.07
Eastcrest	.06	—
Fairview Amal	.10	.11
Fawn Mining	.40	.42
Federal Gold	.05½	—
Freehold	.07	.07¼
Glacier Creek	.02½	.04
Geo Copper	.15½	.18
Golconda	.26½	.33
Gold Mountain	.10	.11
Geo Enterprise	.06	.07
Geo River	.00½	.00¾
Grandview	.00¾	.00½
Grange	.09	.09¼
Grull Wihksne	.05	.06½
Hecla	10.00	10.50
Hedley Amal	.20	.22
Highwood Sarcee	.10	.11
Home Gold	.07½	.08½
Independence	—	.01
Island Mountain	.84	.85
Koot Florence	.01	.01½
Lakeview	.00½	.01
Lucky Jim	.03	.03½
Mar Jon	.12	.14
Mercury Oil	.10	.10½
Merland Oil	.20	.21
McGillivray	.20	—
Mill City	—	.10
Minto Gold	.14	.15
Morton Wolsey	—	.01
Nicola	.05	—
Noble Five	.08	.08½
Pacalta	—	.05½
Pend Oreille	.61	.63
Pilot Gold	.04½	.05½
Porter Idaho	.09½	.09¾
Quesnelle Q	.12	.13
Relief Arlington	.35	.38
Reward	.02½	.02¾
Royalite	22.50	24.25
Rufus Argenta	—	.01½
Ruth Hope	.03	.05
Silvercrest	—	.01
Silverado Con	.03	.04
Silversmith	.05	.05½
Snowflake	.00½	.01
Sunshine	19.50	20.00
United Empire	.05	.05½
United Oil	.05½	.06
Vidette Gold	.19	.20
Waterloo	.03	—
Waverley Tang	.00¾	.00¼
Wellington	—	.03
Whitewater	.07	
Ymir Yankee Girl	.40	.46

Toronto Stock Quotations

Alexandria	.01½
Algoma	.06
Ashley Gold	.10¼
Barry Hollinger	.03¾
Base Metals	.73
Bankfield	.22
Bear Exploration	.48
Big Missouri	.63
Bobjo	.20
Bradian	2.10
Bralorne	6.10
Bret Treth	.02½
B R X	.09
Brownlee	.01½
Buf Ankerite	2.70
Buf Can Gold	.01½
Bunker Hill	.03
Can Kirkland	.01¾
Can Malartic	.55
Cariboo Gold Q	1.10
Castle Treth	.94
Central Man	.01½
Central Pat	1.40
Chibougamou	.18
Clericy	.05½
Coast Copper	2.05
Cobalt Contact	.03½
Columario	.09
Conarium	1.70
Cons M & S	169.50
Dome	41.00
Dom Explor	.04½
Eldorado	1.65
Falconbridge	3.80
God's Lake	1.88
Granada	.30
Hardrock	.30
Hollinger	14.25
Howey	.02
Hudson Bay	14.00
Intl Nickel	27.37½
Kirkland L	.41
Lake Maron	.04
Little Long Lac	5.15
Lake Shore	51.25
McLeod Cockshutt	.04
McIntyre	41.25
McVittie Gr	.16
McWatters G	1.15
Macassa	1.92
Malrobic	.01
Maple Leaf	.06½
Mining Corp	1.14
Moffatt Hall	.02¾
Nipissing	2.50
Noranda	38.00
Parkhill	.20½
Paymaster	.23
Pend Oreille	.62
Pickle Crow	2.35
Pioneer G	10.75
Premier G	1.63
Reno	1.55
San Antonior	3.50
Sheep Creek	.92
Sherrit Gord	.62
Sisco	2.77
Smelters Gold	.05½
South Tiblemont	.09
Stadacons	.21
St Anthony	.20
Sud Basin	1.35
Sylvanite	2.10
Teck Hughes	4.13
Toburn	1.13
Towagamac	.20
Treadwell	.15½
Ventures	.81
Waite Amulet	.70
Wayside	.15½
White Eagle	.03
Wright Hargreaves	6.25
OILS	
Acme	.23½
Ajax	.80
A P Con	.08
B A Oil	15.87½
Calmont	.05½
C & E Corp	.58
Chemical Research	1.32
Dalhousie	.26
Home Oil	.60
Imperial Oil	20.50
Interl Pete	37.00
Merland	.21¼
Nordon	.05
Oil Selections	.04½
Olga	.04¾
Royalite	24.00
Sarnia	.11½
INDUSTRIALS	
Beatty Bros A	8
Bell Telephone	124
Brazilian	9⅝
Brewers & Distillers	.65
Can Bread	3
Can Cement	6½
Can Car & Fdy	7⅝
Can Indus Al A	8½
Can Dredge	23¼
Can Pac Railway	10½
Cons Bakeries	15½
Distillers Seagrams	15
Dominion Stores	7½
Ford of Canada	26
Goodyear Tire	153
Hiram Walker	24½
Imperial Tobacco	13
Loblaw A	18¾
Massey Harris	4⅝
Standard Paving	.80
Steel of Canada	47½
Walker Brew	3½

Montreal Stock Prices

Bell Telephone	123
B C Packing	.85
Brazilian	9⅝
B C Power A	24
Build Prod	29¾
Can Car Fdy	7½
Can Cement	6⅝
Can Cement Pfd	59½
Can Ind Al A	9¾
Can Ind Al B	7¼
C P R	10½
Can Steamers	1.20
Cockshutt	7⅝
Con M & S	168
Dom Bridge	29½
Dom Glass	114
Dom Text	68
Gn t Wares	3⅞
Chas Gurd	6¼
Hamilton Br	2
Intl Nickel	27¼
Massey Harris	4½
Mont Power	27¾
Ogilvie	168
Power Corp	7⅝
Price Bros	2
Quebec	1¼
Shawinigan	15¾
Sherwin Willims	12¾
South Can Pow	9½
Steel of Can	47½
CURBS	
Assd Breweries	12½
Brew & Dist	.65
B A Oil	15¾
Can Celanese	22
Can Dredge	23
Can Malting	31⅝
Can Wineries	4¾
Distillers Seag	14⅞
Dryden Paper	3½
Impl Oil	20¼
Impl Tob Can	13
Intl Petrol	36¾
McColl Frontenac	13¾
Mitchell Robt	3½
Page Hersey	85½
BANKS	
Canada	61
Canadien	129
Commerce	149½
Dominion	164
Montreal	170
Nova Scotia	284
Royal	154
Toronto	201
MISCELLANEOUS	
Dom Stores	7¼
Ford Can A	26

Vancouver Sales

VANCOUVER, May 29 (CP)—Mining shares sold on the Vancouver stock exchange this afternoon were:

Listed mines—Big Miss 5700, Bradian 5561, Bralorne 660, B R Con 3000, BRX 7000, Cariboo 1400, Dentonia 7330, Gold M 2200, Kootenay B 850, Mak Siccar, 1100, Meridian 2500, Morning Star 3000, Nat S 1500, Pioneer G 300, Premier 4000, Reno 1850, Salmon 6000, Sheep Crk 4450, Taylor B 2900, Wayside 4300.

Curb mines—Beaver S 7200, BC Nickel 3100, Canadian Rand 2000, Congress 800, Dictator 7000, Federal 3500, George Ent 5700, Grange 36,300, Hedley Amal 5000, Island Mount 1100, Lucky Jim 500, Minto 3300, Noble Five 7000, Pilot 700, Porter Idaho 12,000, Rufus Arg 2000, Ruth Hope 1000, Silvercrest 7500, Silversmith 13,000, Sunshine 200, Vidette 1000, Viking 7000, Waterloo 500, Wellington 500, Waverley Tang 1000, Ymir Yank Girl 1700.

WALL STREET UP

NEW YORK, May 29 (AP).—The stock market settled down a little today and went seriously about the business of readjusting equity prices to the changed conditions of a code-less business set-up.

In the process utilities came to the fore on active buying which sent prices of many of the leaders in that division up major fractions to 3 points or so. Most of the pivotal industrials were rather freely offered and the minus sign was the favorite prefix at the close.

Among the industrials getting down 1 to 2 points or so were Standard Oil of N.J. at 45⅝, Union Carbide at 56⅝, U.S. Steel at 32¼, General motors at 30¾, and International Harvester at 40.

In the Canadian list Noranda was off 1½ points.

GOLDS SUFFER

TORONTO, May 29 (CP)—Pressure was transferred, to some extent, from the base metals and silvers to the golds in today's Toronto mining market session though all groups closed lower.

Hollinger, selling at 14.25, was down 30 cents, Bralorne down 40 cents and Wright-Hargreaves, down 40, were the weakest of the senior golds. Pioneer gained 10 and Teck-Hughes lost 7. Sylvanite slipped back 14 cents and losses of 3 to 6 came out for God's Lake, Beattie, McWaters, San Antonio and Ventures. Coniarum lost 18 cents and Bradian 10.

UTILITIES ARE IN DEMAND

NEW YORK, May 29 (AP). — A strong demand for utility issues was the principal feature of the corporate bond market today.

The industrial group was inclined to follow the stock market and slip backward.

Canadian Dollar Loses 1-32

NEW YORK, May 29 (CP)—The franc advanced .01¼ of a cent to a closing rate of 6.59½ cents, an unusually wide movement on the foreign exchange market today. The pound was off 1¼ cents at $4.93 while the Dominion dollar extended its discount from 1-16 to 3-32 per cent.

London Close

LONDON, May 29 (AP).—Closing: Brazilian Traction $9⅛; Canadian Pacific $10⅞; International Nickel $27¾; British American Tobacco £6¼; British Celanese 11s 6d; Central Mining £22⅞ ex-div.; Courtaulds 56s 7½d; Distillers 93s 7½d; Dunlop Rubber 43s 7½d; Hudson Bay 18s 3d; Imperial Chemical 36s 1½d; Imperial Tobacco 137s 6d; Mining Trust Ltd. 4s 6d; Rand Mines £8; Rhodesian Anglo Am. 12s 3d; Rhokana Corp. £5⅝; Crown Mines £13¾; Springs 45s.

Bonds: British 2½ per cent Consols £87⅛; British 3½ per cent war loan £105½; British funding 4s 1960-90 £117¾.

BUTTER GAINS

MONTREAL, May 29 (CP)—Butter prices featured Montreal produce market today as they continued yesterday's rise. No. 1 Quebec 32.

Cheese, No. 1 Ontarios 10½.

Eggs, A large 19½, A medium 17½.

Potatoes unchanged.

EAST RALLIES

MONTREAL, May 29 (CP)—Securities on Montreal stock exchange rallied somewhat near the close and gave the market an appearance of steadiness today.

International Nickel closed off ¼ at 27¾. Brazilian ⅜ at 9½. Consolidated Smelters dipped 5½ points to close at 169.

A loss of 2 points was chalked up by Dominion Textiles at 71 while Canada Cement preferred eased ½ at 55½.

Power stocks, alcohols, steels and implements were fractionally better.

U. S. Dollar Gains

MONTREAL, May 29 (CP)—Advances were made by the French franc and the United States dollar on the Montreal foreign exchange markets today while the pound sterling slipped slightly. Sterling dropped 1¼ cents at 4.93 while the franc rose 1-5 of a cent at 6.61. The dollar was up 1-16 of 1 per cent at 100 3-32.

Meat Prices on Upgrade, Nelson

Grocery Mart Strong; Flour Slips Back 10 Cents

Meat prices registered another advance on the wholesale market at Nelson during the past week. Lambs were up another cent and beef and veal were both up half a cent. The market was strong and sales brisk.

Egg prices are stationary and with a fairly large demand dealers are still finding it necessary to import from the prairies and the coast.

Grocery markets were unchanged to stronger with further advances expected in some lines of canned goods. A few green vegetables are being brought in from California but the locals will soon be on the market.

Flour and bran and shorts slipped back slightly during the week. Bran and shorts dropped $2 per ton and flour 10 cents a barrel.

Minneapolis Grain

MINNEAPOLIS, May 29 (AP)—Flour 10 lower. Carload lots, family patents 6.90 to 7.10 a barrel in 98-pound cotton sacks.

Shipments 17,668. Bran 23.00 to 23.50.

Wheat, No. 1 northern 98⅝ to 102⅝, No. 1 red durum 69¼.

Unlisted Stocks

BOUGHT SOLD QUOTED

- WINDPASS
- WESKO
- GREAT BEAR LAKE
- UTICA
- PLACER ENGINEERS

ROSS WHITTALL Ltd.

Members Vancouver Stock Exchange

Stock Exchange Building Vancouver, B.C.

MURRIETA

FOR CRUDE OIL PROFITS

It is crude oil which produces the big profits in oil fields. The 50-acre lease of Murrieta California Oils Limited is located in what geologists predict will be California's next great field.

Crude oil has already been discovered at 1600 feet depth within 800 feet of the Murrieta lease.

We believe subscribers to this stock at 25c a share will make profits.

P. E. POULIN

Ward St. STOCKS and BONDS Phone 70

Mining Companies

Consult the largest and most modern printing plant in the interior of B. C. for Printing Requirements.

We Give Service

STOCK CERTIFICATES
ORDER FORMS
MINE and MILL FORMS
PAYROLL FORMS
SPECIAL RULED FORMS
TIME SHEETS

LETTERHEADS
ENVELOPES
VOUCHER CHECKS
SYNOPTIC FORMS
LEDGER LEAVES
LOOSE LEAF BINDERS

WE COULD ENUMERATE MORE . . . but we would like to impress the fact that we make everything in our own plant . . . which enables us to give our customers a personal service in all their varied printing needs.

LET US QUOTE YOU ON YOUR NEXT ORDER

OUR PHONE NUMBER IS 144

NELSON DAILY NEWS
Commercial Printing Dept.
NELSON, B. C.

BOOK BINDING — RULED FORMS — LITHOGRAPHERS

Dominion Livestock

WINNIPEG, May 29 (CP)—Cattle 355.

Steers $7.25.
Heifers $6.50.
Fed calves $7.50.
Cows $4.75.
Bulls $3.
Stocker and feeder steers $4.50.
Stock cows and heifers $3.50.
Milkers and springers $40.
Calves 410.
Choice vealers $6.
Hogs 580.
Select bacons $1 per head premium, bacons $9, butchers $1 per head discount, heavy $8.50, extra heavy $6.50, lights and feeders $9, sows $6.50.
Sheep 38.
Choice spring lambs $10.
Handyweight sheep $2.50.

Eastern Sales

TORONTO, May 29 (CP)—Sales of 100 or more shares on Toronto stock exchange today:

2535 Brazilian, 440 CPR, 550 Cockshutt, 1066 Ford A, 6820 Nickel, 325 Massey H, 345 H Walkers.

MONTREAL, May 29 (CP)—Sales of 100 or more shares on Montreal stock market today:

2327 Brazilian, 200 B C Pow A, 265 Ind Al A, 165 CPR, 390 Cockshutt, 835 Smelters, 1015 Imp Tob, 3480 Nickel.

STILL GOING STRONG

BIRMINGHAM, Eng., (CP).—The driver of a 1913 model car was fined recently for exceeding the 30 miles-per-hour speed limit.

Quotations on Wall Street

Al Chemical	148	145	145½	Kroegger & Toll	25	24¾	24⅞
Am Can	124½	123½	123½	Lehn & Fink	14⅞	—	14⅞
Am Ma & Fdy	21½	21¼	21¼	Mack Truck	20½	19¼	19⅜
Am Smelt & Re	42¼	40⅝	41¼	Milwaukee Pfd	1	⅞	⅞
Am Telephone	121⅜	120	121	Mont Ward	26⅛	25½	25⅝
Am Tobacco	86½	85½	86½	Nash Motors	12¾	12½	12¾
Anaconda	15⅛	14½	14¾	Na Dairy Prod	15¼	15	15
Atchison	42⅝	41	41	N Pow & Lt	9	8⅝	8¾
Auburn Mo	19	18⅞	19	N Y Central	16¾	16⅛	16⅛
Baldwin	2⅝	2⅛	2⅝	Pac Gas & Elec	21	19¾	20¼
Balt & Ohio	11¼	10⅞	10⅞	Pack Motors	3⅞	3¾	3¾
Bendix Av	14½	14	14⅛	Penn R R	21⅝	21	21⅝
Beth Steel	26	25⅝	25⅝	Phillips Pete	20¼	19¾	20
Canada Dry	10¼	10	10¼	Pure Oil	8	7½	7½
Can Pacific	10⅝	10 1/16	10½	Radio Corp	5⅝	5⅛	5⅛
Cerro de Pasco	54½	52⅝	53⅝	Radio Keith Or	2	1⅞	1⅞
Ches & Ohio	43½	43⅛	42⅛	Rem Rand	8	—	8
Chrysler	45	43⅞	44	Safeway Stores	40½	39½	40
Con Gas N Y	24½	23	24¼	Shell Union	9⅝	9¼	9⅝
Corn Prod	70⅝	69¾	70	S Cal Edison	16⅝	15¼	16
C wright Pfd	7¾	7⅝	7⅝	South Pacific	17⅛	16½	16½
Dupont	98¾	97¼	97⅝	Stan Oil of Cal	35¼	34½	34½
East Kodak	144	141⅜	141⅜	Stan Oil of Ind	26½	25⅝	25⅝
Elec Pow & Lt	3⅛	2⅞	3	Stan Oil of N J	46⅝	45⅝	45⅝
Erie	8⅛	8	8	Stewart Warner	9½	9	9⅜
Ford English	—	—	8½	Studebaker	2⅝	2¼	2¼
Ford of Can	—	—	25¾	Tex Corp	21⅝	20⅞	20⅞
First Na Stores	51	50½	50⅝	Tex Gulf Sul	34½	33⅝	33¾
Freeport Tex	27	26¼	26¼	Timken Rollers	34	33½	33½
Gen Elec	25⅜	24⅝	24¾	Under Type	65½	64¼	64¼
Gen Foods	35	34⅝	34⅝	Un Carbide	57½	56¼	56⅜
Gen Motors	31⅝	30⅝	30⅝	Un Oil of Cal	19	17¾	18
Gold Dust	15½	15⅛	15⅛	United Air	12½	12⅛	12½
Goodrich	8¼	8⅛	8¼	United Bis	21½	—	21½
Granby	8	7⅝	7¾	Un Pacific	97¼	95¾	96
Grt North Pfd	16⅛	155½	15⅝	U S Pipe	19⅛	18½	18½
Howe Sound	49½	48⅝	48⅝	U S Rubber	12⅞	12¼	12⅜
Hudson Mo	7⅝	7⅛	7½	U S Steel	33	32¼	32¼
Int Nickel	27½	27⅛	27¼	Van Steel	13	12⅝	12⅝
Int Tel & Tel	8⅛	7¾	8⅛	West Electric	47½	45⅝	46⅛
Jewel Tea	57	56¼	56¼	Woolworth	60⅝	59½	59½
Kenn Copper	18¼	17¾	17¾	Wrigley	81½	81	81
Kresge S S	23⅝	23⅝	23⅝	Yellow Truck	2⅞	2¾	2⅞

Montreal Silver Prices

MONTREAL, May 29 (CP).—Silver futures closed steady on the Canadian commodity exchange today, 20 to 50 points off. A total of 10 contracts changed hands, July 2, Sept. 3, Nov. 2, Dec. 3.

	Open	High	Low	Close
July	73.15B	73.50	73.25	73.50B
Sept.	73.80B	74.25	73.80	73.90B
Nov.		74.60	74.50	74.50N
Dec.	74.70B	75.20	75.00	74.80B

Onion Sets

20¢ pound

Mann, Rutherford Drug Co.

Lawn Bowlers to Open Tournament

Play in Presidents vs. Vice-Presidents Friday

On Friday evening play gets under way at the Nelson Lawn Bowling club greens in the Presidents and Vice-presidents competition. Four rinks are drawn up on each side and they will play each other one before the completion of the tournament. Play starts each evening at 9.30 p.m.

Fifteen ends will be played per game and the total number of points amassed by the two sides during the tournament will decide the issue.

Rinks in order of skips, thirds, seconds and leads have been drawn as follows:

Presidents—Mayor J. P. Morgan, N. B. Bradley, W. Cunstance and J. Weston; P. Coulter, A. Wigg, W. C. Crowther and E. L. Wright; J. Draper, A. G. Lane, E. Collinson and D. Eccles; H. Kingzett, J. Ball, C. I. Archibald and J. Simons.

Vice-presidents—N. J. Lowes, J. S. Goulding, E. M. Warren and W. Graham; J. Armstrong, H. Allen, C. F. Sharpe and W. Calbick; F. E. Wheeler, E. Penwill, M. Baskin and G. C. Massey; G. A. Meeres, C. Romano, J. Lawrie and S. Bate.

J. H. Argyle, C. Richardson, E. Melneczuk, E. Simpson, and W. Brown have been unattached and may act as substitutes.

Draws are as follows, with president skips first:

Friday, May 31—Mayor J. P. Morgan vs. N. J. Lowes, J. Draper vs. J. Armstrong.

Monday—H. Kingzett vs. F. E. Wheeler.

Tuesday—J. Draper vs. G. A. Meeres.

Wednesday—Umbrella games.

Thursday—P. Coulter vs. N. J. Lowes.

Friday—Mayor J. P. Morgan vs. J. Armstrong.

Snails in an aquarium keep down the growth of algae, and tadpoles clean up waste matter.

Tonight 8:15 p.m. *Tonight*

BOX LACROSSE

NELSON vs. TRAIL

NELSON SKATING RINK

Admission 25c Doors Open 7:45 P.M.

Retail Lumber

LATH—SHINGLES

MOULDINGS

W. W. Powell Co., Ltd.

"The Home of Good Lumber"

Telephone 176 Foot of Stanley St.

End of the Month SALE

of Electric Light Fixtures

at

HUNTER ELECTRIC

AND PLUMBING SUPPLIES HOUSE

520 Baker St. Cor. Josephine

MONTH-END

USED CAR VALUES

Why be without the use of a car this summer when we are offering such remarkable buys in these Reconditioned Used Cars:

LOOK OVER THIS LIST

1929 CHEVROET COUPE	$200
1929 NASH COACH	$325
1931 CHEV. SPECIAL COUPE	$450
1931 CHEV. SPECIAL SEDAN	$500
1933 CHEV. COUPE	$700
1931 CHEV. HEAVY DUTY TRUCK	$275
1930 CHEV. COACH	$325
1929 CHEV. SEDAN	$350

Phone 35

Nelson Transfer Company, Limited

COURT ALLOWS TRIAL OF THE COUNTER-CLAIM

Tractor Taken by Lehr Security for Debts

CLAIM TRANSFER WAS NOT LEGAL

Defendant Calls No Witnesses; End Assize Near

After occupying over an hour of the morning session of the assize court with an argument before Mr. Justice Fisher in chambers, to decide the form of the trial, the suit of D. StDenis against F. E. Lehr for recovery of machinery allegedly the property of the bankrupt firm of Lingle & Johnson, got under way in the afternoon, and was completed as to taking of evidence at a session that was not terminated until 6:40 p.m.

Counsel will address the court Thursday morning, and the prospects are that the assizes, the most prolonged of recent years, will conclude Thursday afternoon, as the remaining civil action, that of Jeremiah Queale of Trail against Rae George Ritchie of Kelowna for an accounting respecting an agreement of sale, does not promise to be a lengthy case.

CASE WITHOUT PRECEDENT

The point at issue in the chamber session arose out of the fact that after Lingle & Johnson had entered suit against Lehr, and Lehr had entered a counter-claim, and the action was set down for trial last fall, an adjournment being granted, the plaintiff firm went bankrupt in February. D. StDenis, the trustee in bankruptcy, then becoming the plaintiff. Respecting the rule that before a trustee in bankruptcy may be sued a judge must issue an order allowing it, E. P. Dawson, counsel for the plaintiff, contended that an order issued by Judge W. A. Nisbet on his application for permission to StDenis to sue Lehr, did not embrace permission for Lehr to sue StDenis by counter-claim, though his honor's order authorized StDenis to act "in the proceedings." D. MacDonald of Trail, Lehr's counsel, while submitting that this order permitted StDenis to be sued as well as to sue, told the court he had agreed with Mr. Dawson to apply to a supreme court judge in bankruptcy when available at the assize, so as to make the legality of the proceedings on the counter-claim beyond question. Mr. Dawson, however, objected to Mr. MacDonald's application for an order, on the ground that Mr. Justice Fisher was not a judge in bankruptcy in this instance, as the title of the case did not specify StDenis as a trustee in bankruptcy. To this Mr. MacDonald responded that it had been intended to correct the title but that by an oversight it had not been done.

Mr. Justice Fisher said that, but for Mr. MacDonald's statement that he had agreed to apply to a supreme court judge in bankruptcy, he might have ruled that Judge Nisbet's order covered the whole action, as it would be a curious situation that a claim could be tried in one division of the supreme court and the counter-claim be restricted to another. After hearing all argument, no precedent being found for such a combination of circumstances, his lordship amended the style of the case, which brought it into the bankruptcy category, and made an order for trial of the counter-claim along with the claim.

BILLS OF SALE GIVEN

The machinery for which claim was made consisted of a caterpillar and tractor logging unit, which Lingle & Johnson, who had operated in an equal partnership in the lumber and pole industry from 1919 until the assignment, had bought in 1928 for use at Trout Lake, and later brought down to Slocan City. Bills of sale for this machinery were given by W. F. Lingle, the senior partner, to Lehr, to whom money was owing, on December 15, 1931, the consideration for the caterpillar being put at $1000, and that for the engine at $500.

R. J. Johnson, junior partner, saw the latter of these documents in the court room for the first time, according to his testimony, and he stated the entire deal was unknown to him for a year, and that he had refused to acknowledge it when it was brought to his attention, and when Lehr sold the outfit to a Silverton man named Dewis, he demanded of Lehr that it be returned, and it was brought back next day. Johnson admitted that the partnership was equal, and that each partner had power to sign contracts of checks for the firm, but claimed it was the invariable practice for the other partner to be told of the deal at the first opportunity.

Contracts made under this arrangement, he asserted, ordinarily were in execution of a previous understanding, such as the purchase of logs on a fixed price schedule, or the sale of logs or lumber.

One of the unusual features of the suit is the claim by the plaintiff that Lingle had no right to alienate the machinery, and that in doing so he was acting against his duty to the partnership. Johnson claimed the caterpillar was worth a great deal more than Lingle put it in at.

Mr. Johnson admitted to Mr. MacDonald he did not deny Lehr's ownership of the outfit when the defendant and his solicitor went up to Slocan City to arrange with the bankrupt partners for payment of what was due him.

MONEY OWED LEHR

Three notes given by the partners to Lehr on November 29, 1931, aggregating $2500, as security for advances made by Lehr, were put among the exhibits. They were to bear 8 per cent interest and to mature in six months, but were never paid.

Some of the advances made by Lehr, who was the firm's bookkeeper, were apparently in connection with the Green Light service station operated by Lingle and Johnson as partners, but not as the lumber firm. It was shown that various checks given to Lehr had never been cashed. Lehr's pay was reduced from time to time during the depression, and the last arrangement allowed him house and groceries while he was looking after things after the shutdown. One of the grocery bills had never been paid.

At one point his lordship granted a recess to enable counsel to get together on accounts, and arrive if possible at an agreement which would shorten the trial. An hour's labor on their part produced a final statement which showed that Lehr's gross credits were $3458.96, made up of $1175.61 advanced, $1283.35 earned in 1931, and $1000 earned in 1932. From this was deducted a total of $2898.89 in cash and credit given him, leaving a balance of $560.07 due him. Apart from accounts admitted on either side, there were a few items on which counsel were at issue.

Don McKenzie, watchman put on by StDenis, testified to Lehr's taking away the machinery after being warned by him of the illegality of the move and after being shown StDenis' posted notice.

STDENIS TESTIFIES

For the balance of the afternoon StDenis who took charge in 1932, and afterward became trustee, was on the stand, one of the points he brought out being that the firm's books, as kept by Lehr, did not disclose, except to one who already knew of the matters, anything about the bills of sale, or about the notes. He said Lehr told him he had registered the bills of sale, but that he had subsequently found this to be untrue. He declined an offer from Lehr to give him a power of attorney respecting the bills of sale and the notes, when Lehr was leaving for the prairie.

He was of the opinion that Lehr arrived at his claim by allowing himself interest compounded monthly on all amounts due him.

It was after 6 o'clock when Mr. Dawson's case was closed.

No witnesses were called by Mr. MacDonald, who, however, went over the transcript of the examination for discovery, and put in a number of answers made by Lingle admitting that the firm owed Lehr various sums. The defence case was completed at 6:40 when adjournment was taken.

MONTREAL COLLECTS SPECIAL CITY TAX ON FIRST OF MONTH

MONTREAL, May 29 (CP).—With its staff of 30 working day and night, Montreal city's sales tax department continued today preparations for June 1, when first returns from the tax are due. The tax, two per cent on all purchases of goods over 10 cents in value, except food, gasoline, beer and a few other articles, was imposed by authority of the Quebec legislature as a major part of the city's program to balance its $8,000,000 deficit.

MONARCHS WELL TREATED

WINNIPEG, (CP). — Not many hockey teams were so thoroughly showered with gifts as Winnipeg Monarchs, junior Canadian champions this year. At a banquet two months after the season closed, the Memorial Cup champions received hats, suits, wrist watches, medals, signet rings and windbreakers.

MORE ABOUT

NRA FAILURE

(Continued From Page One)

intention to stick by the codes until new legislation could be formulated. He added, however, cutthroat tactics by a minority in those industries could disrupt the whole scheme.

VOLUNTARY CODES

Of more than 75 businessmen, lawyers and editors, whom the president said he had consulted, one of the outstandings was General Hugh S. Johnson, the Blue Eagle's first champion.

Johnson's idea, as described in a well-informed quarter, was that congress should give the federal trade commission authority to suspend provisions of the anti-trust laws, permitting industry and labor to join voluntarily in codes of fair practice.

This apparently was a variation or perfection of a plan already advocated by Chairman Pat Harrison of the senate finance committee calling for revival of the codes with the compulsory and intrastate features, to which the supreme court objected, eliminated.

Meanwhile, Washington talked increasingly of the possibility of a constitutional amendment giving congress specific power to legislate for the control of intra-state business activities—a plan certain to arouse bitter opposition from opponents of new deal experimentation.

MORE ABOUT

REVALUATION

(Continued From Page One)

abnormal flight of capital and gold from France at present.

Secretary Henry Morgenthau of the United States put out a feeler three weeks ago, intimating the United States was ready to stabilize and the devaluation of the franc and stabilization at a lower level was discussed openly by french cabinet ministers today.

HIT BOOK VALUE STOCKS

Upward revaluation of the Dominion's gold reserves will have its chief effect on book value of stocks held by the Bank of Canada, since gold-mining companies are already being paid the world market price for gold. This is about 70 per cent above the old standard price and other banks and the public is not permitted to buy and sell the metal.

One of the purposes of revaluation is to increase the quantity of money relative to the stock of gold held in reserve. Marking up the Bank of Canada's reserve of $100,000,000 in gold by about 70 per cent would permit the issue of perhaps $300,000,000 more Bank of Canada notes and each dollar of this extra volume held by the commercial banks would be good for $10 of credit if the business of the country required it.

AN OLD PROCESS

The present theoretical gold content of the Canadian dollar is 23.22 grains of fine gold, the same content as the United States dollar, prior to that country's abandonment of the gold standard in June, 1935. Having fixed the price of metal at $35 an ounce, the United States dollar now has the equivalent of less than 14 grains of fine gold.

In the last 500 years gold has been revalued about 10 times, always the revaluation has been upward. In 1344 A.D. the price was around 22 shillings an ounce. It was advanced shillings at a time until in the year 1717 the price was fixed at £4 11½d an ounce which gave the pound sterling an equivalent of 113.001605 grains of fine gold.

INTERNATIONAL STABILIZATION

NEW YORK, May 29 (AP).—The Canadian government's quest for power to revalue gold was seen in Wall street today as a step in preparation for possible international stabilization of currencies at a later date.

It was pointed out that while the Canadian dollar was depreciated along with the United States dollar, Canada has taken no official steps to change the gold content of the Canadian dollar, as the United States did in reference to the American dollar in January, 1934.

With power to revalue gold, the government would be free to put the Canadian dollar back on a gold basis when it felt conditions favored, it was explained in Wall street.

Tweedsmuir Bids Followers Adieu

LONDON, May 29 (CP Cable).—Lord Tweedsmuir, who represented the Scottish universities in the house of commons until his recent appointment as next governor-general of Canada, today formally said farewell to his constituents.

"There cannot be many constituencies which treat their members with greater forbearance and kindness, which make fewer demands on his time or which extend him fuller and friendlier confidence," said his message.

Postmasters Elect Officers

VICTORIA, May 29 (CP).—The following officers were elected today at the convention of the British Columbia branch Canadian Postmasters' association.

President, J. L. Jackson, Salmon Arm; vice-president, W. R. Longstaff, Merritt; secretary-treasurer, Capt. Nat. Gray, Saanichton; executive committee, F. V. Hobbs, Cadboro Bay and W. MacDonald, Vancouver.

C. H. Parsons, Golden, is the delegate to the Alberta convention.

Still Battle to Save Agriculture From Fate of NRA

WASHINGTON, May 29 (AP)—Hasty precautionary measures in an effort to prevent the AAA from meeting any such fate at the hands of the courts as befell NRA were reported under consideration today by leaders of the farm program.

Secretary of Agriculture Wallace and others pored over the supreme court's NRA decision to see what effect it might have upon the AAA.

Massachusetts State College reports that gelatin in ice-cream may be reduced three-fourths if the ice-cream mixture is allowed to stand as 68 degrees F., rather than the usual 38 degrees.

DUST STORMS IN SOUTH FATAL FOR DUCKS

CHINOOK, Mont., May 29 — (AP).—Though they apparently winged through the recent black blizzards of the southwest, hundreds of migratory waterfowl reached the north only to die of suffocation.

Exploration through less accessible regions in this region revealed the wholesale deaths and examination of lungs and stomachs showed them to be filled with dust and hardened mud.

Scattered among the ducks were different species of hawks, also victims of the dusters.

MORE ABOUT

H. H. STEVENS

(Continued From Page One)

torney-general's department, who investigated the corporation in 1929, was read to the inquiry. It indicated there were two incidents of Mr. Stevens' connection with the company which were "hardly creditable."

"NO, THAT'S NOT RIGHT"

One of these, said the report, was acceptance by Mr. Stevens of $200 from the company as expenses for a trip to England on which he did no business of the company.

This brought from Mr. Stevens a shouted "no, that's not right." Norman Sommerville, K.C., the house of commons member's counsel, protested and said Mr. Stevens had "never taken a nickel for that."

The report of Mr. Sedgwick also referred to Mr. Stevens having a "secret arrangement with the McDonalds (Senator John Anthony McDonald, Shediac, N.B., was president of the company) whereby he received 2 per cent over-riding commission on stock sales in British Columbia and he was paid on this account $1062."

DIRECTORS NOT TOLD

"These payments," said the report, "were never disclosed to the directors though I find a letter from Stevens to Senator McDonald which shows he doubted the legality of his accepting this commission split, but he continued to do it."

Again Mr. Sommerville protested. "There was no secret arrangement," he said. "The arrangement was properly made with the company and, in fact, Mr. Stevens was so anxious it should be a proper arrangement he wrote asking that the solicitor's approval should be secured."

STEVENS MADE REPAYMENT

Mr. Sedgwick said he did not intend the word "secret" to have a sinister meaning; what he meant was "the payment was not authorized by the other directors and the arrangement was not disclosed to them."

Following the bankruptcy, said Mr. Sommerville, and when legality of the transaction was questioned, Mr. Stevens came east to arrange repayment of the commissions.

"And, in fact, he had repaid them before Mr. Sedgwick made this report," said counsel.

Permission should be granted Mr. Stevens to clear himself of suggestions made at the inquiry, said Mr. Sommerville, maintaining it was wrong for insinuations to go out without Mr. Stevens' denial.

"I think your denial is sufficient," Mr. Godfrey said in stating he would not interfere with commission counsel's conduct of the probe.

Scores in First Class Cricket

LONDON, May 29 (CP Cable)—Close of play scores in first class county cricket matches started today were:

Middlesex 298; Essex 85.

Surrey 344 (Gregory 92) vs. Gloucester.

Nottinghamshire 420 for four wickets (Hardstaff 1554 not out) vs. Hampshire.

Worcestershire 92; Yorkshire 246 and for five wickets (Sutcliffe 122 not out).

Northamptonshire 186; Warwickshire 147 for six wickets.

Kent 339; Glamorgan 51 for one wicket.

Other matches:

Oxford university 149; Leicester 109.

South Africans 443 (Viljean 152, Cameron 132) vs. Derbyshire.

Lancashire 122; Sussex 118 for four wickets.

Province Asked for $600,000

VICTORIA, May 29 (CP).—The British Columbia government today was asked to assume responsibility for $600,000 said to be owing by municipalities on account of the prior service for municipal pensions.

This was the first step in straightening out the municipal superannuation situation which developed when the legislature passed a new measure dealing with provincial civil servants but left the municipal groun to work out their own scheme.

A delegation presented the request to Hon. G. M. Weir, provincial secretary, today.

Dr. Weir promised careful consideration of the request.

WIDE SPREAD BETWEEN ALBERTA AND MONTANA AUTO PRICES RELATED

CALGARY, May 29 (CP)—Large price spreads exist between identical models of automobiles in Alberta and Montana, the tariff board learned today in a final Calgary session.

Continuing the automobile inquiry, which started at Vancouver, the board members were told that duties made prices of United States cars almost prohibitive in Alberta, and that Canadian automobile manufacturers were competing unfairly in the "parts" business with local jobbers.

ADJOURN PERJURY TRIAL

VANCOUVER, May 29 (CP). — Trial of Beatrice Johnson on a charge of perjury was adjourned until June 6 by Judge C. J. Lennox today. Introduction of new evidence in the case was responsible for the adjournment.

GRADS DEFEAT TULSA STENOS

EDMONTON, May 29 (CP)—Edmonton Grads made it two of three here tonight by vanquishing, 37-30, the Tulsa Stenographers in their quest for the Underwood trophy, emblematic of the women's basketball championship of North America and the world.

The series, for the best three out of five games, will be continued Saturday night. The Grads won the first game last Saturday, 53-49, and the Stenos won Monday by the same score.

MORE ABOUT

RATTENBURY

(Continued From Page One)

the box. She answered questions clearly and composedly.

NEVER USED DRUGS

The accused testified she had married Rattenbury eight years ago, and it was her third marriage. Her first husband was killed in the war, and her second marriage ended in divorce. She had a son, Christopher, by her second marriage. He was 13, and at day school now.

Mrs. Rattenbury said she had suffered glandular trouble some years ago and arsenic injections were prescribed. She administered them herself with a hypodermic, which was never used for any other purpose.

She and her husband were on friendly terms, she asserted, and quarrels were "not very frequent." Her husband, however, sometimes got a temper. She related an incident of July, 1934, when Rattenbury talked of suicide, she said. She lost her own temper and said, "You are always talking of suicide; why don't you do it for a change?"

GOT A BLACK EYE

Her husband lost his temper and hit her, giving her a black eye, she added. A doctor yesterday testified he found Mrs. Rattenbury suffering from a black eye when called to their home on that occasion.

Mrs. Rattenbury said her husband was "very close" in money matters, and she had to say things, of which she was ashamed, to get money from him, "and tell lies to save rows."

Young Stoner was engaged as chauffeur and general help in September, 1934, at wages of a pound $4.86) a week, she said.

"Did you become Stoner's mistress," asked T. J. O'Connor, K.C., counsel for Mrs. Rattenbury.

She admitted relations took place between them regularly from that time until her husband's death. Her husband must have known of it, she said, because he told her two years ago to lead her own life, and she had told him she was taking him at his word.

QUARREL WITH STONER

There was a quarrel between herself and Stoner early this year because she wanted to sever their connection on account of the difference in ages, she testified. Stoner threatened to take her life, she said, but she did not take him seriously.

Stoner, she told counsel, had said there was something the matter with his head and he had to take medicine two or three times a year to make his head normal again, but afterwards he had told her he was taking drugs.

Mrs. Rattenbury emphatically denied she had ever taken drugs herself.

Her husband drank "a lot", Mrs. Rattenbury said. She admitted she indulged occasionally.

PLANNED A TRIP

On the evening of March 24, her husband was very depressed, and was reading a book concerning suicide, she added. He remarked he admired a person who could commit suicide.

In order to "cheer him up," she suggested they go to Bridport, Mrs. Rattenbury continued. While she was telephoning from her husband's bedroom to arrange the trip to the resort, Stoner entered with what she thought was a revolver.

Stoner was very angry, and said he would kill her if she went to Bridport, Mrs. Rattenbury went on. He accused her of being intimate with her husband in the bedroom in the afternoon and she denied it. She assured Stoner she would have a separate bedroom from Rattenbury at Bridport. Stoner seemed to believe her, she said.

Later she kissed her husband good night, and went to bed, where Stoner joined her later, she continued.

STONER SAID HE HIT "RATS"

Stoner seemed agitated, Mrs. Rattenbury said. She asked him what was the matter, and he finally said she was not going to Bridport because he had hurt "Rats", the nickname she used for her husband.

Then she heard her husband groan, and she ran downstairs. Stoner said he had hit her husband on the head with a mallet. When she saw her husband bleeding she became hysterical and took whisky to save herself becoming sick, she said.

She yellied for Riggs (Irene Riggs, her companion) and drank more whisky in an effort to become senseless, Mrs. Rattenbury testified. She wanted to "blot out the picture" of her husband lying in his armchair with a pool of blood surrounding him.

DENIES MURDER

She denied she had murdered her husband, or that she had any part in planning the murder of him. She knew nothing about it, she insisted, until Stoner told her. Had she known, she would have prevented it.

On cross-examination, Mrs. Rattenbury said her son slept in another bed in the bedroom when Stoner slept with her. She did not think that was "dreadful" as the prosecutor suggested, she said.

COMPLETE BLANK

Closely questioned about the incidents following discovery of her husband's wound, she repeatedly declared she could not remember details. "It is a complete blank," she said.

She denied she had hit her husband with the mallet and said she had no recollection of saying she had done so.

She was released after more than three hours in the witness box, and the case for Stoner opened.

J. D. Casswell, counsel for Stoner, suggested there was no evidence of conspiracy between the accused. He submitted it was "a mad act of one of them". Stoner was a cocaine addict whose statements were unreliable, he continued, and suggested a possible verdict of guilty for Stoner, with insanity.

Stoner's father was in the courtroom.

The trial adjourned to tomorrow.

MORE ABOUT

New Trade Body

(Continued From Page One)

rather than mandatory in the orders they can given to trade and industry.

BOARD'S AUTHORITY

Authority of the board is proposed to run along the following general lines, the despatch continues:

1. Sanction of price and production agreements between producers where such agreements are held to be not detrimental to the public interest.

2. Administration of the Combines act. Heretofore, in the opinion of the price spreads commission, the enforcement was not very active, an occasional inquiry being made when complaints were presented, with a prosecution sometimes following. These instances have not been very frequent, and in one notable case still before the courts proceedings were delayed by a long argument as to the respective responsibilities of the Dominion and the province particularly concerned.

CONSUMER STANDARDS

3. Creation of consumer standards relating to the quality of articles, the size of containers and the contents thereof.

4. Enforcement of various statutes relating to unfair practices in trade. There are about 30 such enactments at present, some in conflict with others. The purpose would be to coordinate them.

5. Fair trade conferences under the auspices of the commission. These would be voluntary efforts to adjust differences over business methods. In Great Britain the board of trade very often acts as an intermediary in such cases.

6. Power to cooperate with boards of trade in the promotion of general commercial activity.

Another Vacancy in the Commons

LONDON, May 29 (CP cable).—Appointment of Clyde Wilson as a London police magistrate today created a parliamentary vacancy in West Toxteth, Liverpool. Eugene Paul Bennett, who won a V.C. with the Worcesters in France in 1916, was also appointed a police magistrate.

In the 1931 general elections Wilson recaptured the seat for the Conservatives from J. Gibbins, Labor, by a majority of 5635. Gibbins will contest the seat again.

NEW ROSS, N.S., May 29 (CP)—Fears that Frank Oman had perished in a forest fire near here proved groundless today when the Austrian lumberman turned up hours after the flames had razed his logging camp.

Too Late to Classify

TWO WILLOW POINT HOUSES for rent, immediate possession, one 6 rooms, furnished $25 Mo. One 5 rooms $15. Mo. Both modern bath room, hot and cold water, elec. light, garden, fruit trees. H. E. Dill, 508 Ward St. (1846)

MODERN HOUSE, 404 SILICA. (1847)

NEWS OF THE DAY

Box Lacrosse Thursday, Trail vs. Nelson at rink. 8.15. (1804)

Bedding plants, large variety, Grizzelle's. Open evenings. (1814)

Tennis Rackets restrung, repaired. HOLLAND, opp. Tele. office. (1380)

Bedding Plants—All kinds. Phone BEALBY. 277L1. (1817)

A stitch in time save ninety-nine. Bring your shoes to Wade's. Opp. Plaza. (1839)

Dance, Friday night, 9 o'clock, Shirley hall. Troubadours. Good eats. (1841)

Bugle Band, fall in tonight, 7.30. Legion, for Lacrosse parade. Full dress. (1849)

TODAY, ON SALE AT MRS. PARKS, 411 RICHARD ST. TULIPS, HOMECOOKING AND AFTERNOON TEA. (1844)

Athletic Club Dance, Crystal hall, Willow Point, Friday, 9 p.m. 75c couple. Nelson orchestra. Supper. (1842)

Eagles' attention, meeting tonight at 8 p.m. to make final arrangements for Spokane trip and initiation. (1846)

McDonald Jam Co. are in the market for your strawberries, black currants, red currants, gooseberries, cherries and raspberries. Phone 280. (1843)

A nice circle tour to Okanagan points via Nakusp, Vernon, Kelowna, Penticton, Grand Forks, Trail and Nelson via GREYHOUND. Phone 800. (1344)

Tonight "Patricia" in Catholic parish hall by the pupils of St. Joseph's Academy. Admission 35c. (1845)

STRAW HAT TIME

All the styles that good dressers like to wear are here. The variety of shapes is exceptionally large. See the new washable, rainproof straws—just what you have been looking for.

$1.75 to $3.25

EMORY'S Limited

MORE ABOUT

France, Flandin

(Continued From Page One)

the bank of France's vaults today as Premier Pierre-Etienne Flandin suffered the first major setback in his battle for dictatorial financial powers.

The chamber of deputies finance committee voted 25 to 15 against his bill requesting far-reaching authority to balance the budget and defend the franc, emphasizing open hostility developing in parliament to the government's program. Some quarters said they believed Flandin might have to resign.

Unimpressed, however, Flandin said he would carry his appeal directly to the chamber tomorrow. Prosecution of persons speculating against the franc is contemplated, he announced, and evidence gathered has been sent to the ministry of justice.

Meanwhile the Bank of France's gold losses continued to average about 1,000,000,000 francs ($65,800,000) daily, with total losses since the movement began late in March estimated at some 11,000,000,000 francs (almost $716,000,000).

R. H. Maber & Son

TINSMITH

ROOF REPAIRS

Phone 655 310 Kootenay St.

NO NEED

to continue to suffer discomfort and embarrassment because of poor eyesight.

We give you the latest eyesight examination that gives you eye comfort — and artistically designed lenses that are pleasing to wear.

J. A. C. LAUGHTON, R.O.

Optometrist

Suite 205 Medical Arts Bldg.

CAPITOL

LAST TIMES TODAY

Extra!

HAL LEROY MUSICAL COMEDY

NEWS

STARTS TOMORROW

The LAUGH and THRILL Riot of Your Natural Life!

Andy Clyde

And Host of Comedians in

"McFADDEN'S FLATS"

ALSO

MARY ASTOR

LYLE TALBOT

in

'Red Hot Tires'