Hockey Results
FROM THE EAST
See Page 7

The Daily News

Slocan Lake
CHANNEL OPEN
See Page 10

OL. 28. NELSON, B. C. WEDNESDAY MORNING, FEBRUARY 19, 1930 NO. 262.

CROW MINER IS ENTOMBED

RESCUERS WORK FEVERISHLY TO SAVE BLAIRMORE MAN

LITTLE HOPE THAT CHEESEK, IMPRISONED BY ROCK FALL, CAN BE RESCUED ALIVE, WELL

Frank Bombardier, Entombed 24 Hours, Rescued Early Yesterday Following Frantic Efforts of His Fellow Workers

FRESH GANGS OF MEN GO TO WORK IN EFFORT LOCATE MISSING MINER

Couple Were Drawing Pillars When Rock Cave-In Occurred; Mine Rescue Workers Fear Fall of Rock Caught Cheesek in Glenhill Mine

BLAIRMORE, Alta., Feb. 18.—While rescue parties are working feverishly to clear away the fall of rock that is now believed to cover him, Frank Cheesek, entombed in the Greenhill mine for 24 hours, had not been found, and little hope was entertained that he will escape alive.

In the meantime every effort was being made to reach the point where he is believed to lie.

Frank Bombardier, who was entombed for almost 24 hours, was rescued late this morning following frantic efforts of workers to answer his cries for help.

At the time of the cave-in Bombardier and Cheesek were drawing pillars and were working in conjunction with each other. When the cave-in occurred Bombardier was pined down by a pile of rock and lost communication with his companion. He could give no definite information as to the location of Cheesek, from whom no sound has been heard.

Fresh gangs of men are being placed at work from time to time, in order to carry out the rescue work as rapidly as possible.

WORKERS WEARY

BLAIRMORE, Alta., Feb. 18.—Weary mine workers, toiling in shifts, were digging relentlessly tonight through massed tons of rock and shale in the interior of the Greenhill mine here in efforts to rescue a fellow miner. Since a cave-in yesterday afternoon, Frank Cheesek has been entombed in the mine's depths.

This afternoon Frank Bombardier was rescued.

Fears for the safety of Cheesek have mounted since his partner's rescue.

Bombardier, weak after his 24-hour imprisonment, was unable to give any information about the still missing man. It is feared Cheesek was crushed to death by rock that fell inside the mine shaft.

Work to cut through the mine debris to the trapped miners was started immediately after the cave-in. After several hours of labor, rescuers heard sounds from beyond the intervening rock that indicated at least one of the men was attempting to cut his way to freedom. But with Bombardier's rescue came no indication that his companion was also living.

NO SOUND HEARD

News of the cave-in could not be flashed to the outside world until this morning because of disrupted telephone communication caused by the mountain wind storms on the border line between British Columbia and Alberta. Blairmore is 60 miles from the United States boundary.

Fears for the safety of Cheesek are based on the fact that no sound has been heard from within the blocked shaft since the rescue of Bombardier.

Friends of the entombed miners, however, endeavored to tear aside a portion of the rock and after hours of work were rewarded with the sound of a faint tapping, which proved to be the noise of Bombardier's pick striking against the cave-in materials.

At noon today, efforts of the rescuers were rewarded when Bombardier was dragged through a small aperture pierced in the piled-up rock.

RESTON WATER WARD, GREEN EATURE ROW

n. Mr. Burden Informs Pattullo Proud Green Once His Partner

D MACHINERY TO DO CRESTON WORK

tullo Declares He Had othing Against Green; Col. Lister in Battle

CTORIA, Feb. 18.—Announcement the camp Lister water works m, financed by the land settle- board with a $65,000 loan, was on a cost plus basis by A. H. n, former partner of Hon. F. P en, minister of lands, brought an- long and spirited clash when the validating the loan was taken up e committee stage today.

. Burden explained in answer to tions from T. D. Pattullo, opposi- leader, that he was acting min- of agriculture when the undertak- was projected last year It was the ict water board, to whom the y had been advanced, that let the ract, and not the government, he

hen I heard the board was con- ing doing the work on a cost plus I wrote to them, because the rnment did not approve of its g done in that way," he added. owever, the board went ahead."

ell him it was A. H. Green, for y your partner, who did the That's what he's trying to g out," interjected Hon. W. A. enzie, minister of mines.

e was my partner at one time and proud of it," said Mr. Burden.

the leader of the opposition or one else to bring anything against . Green because it can't be done."

T LESS

een, he declared, had been in pos- on of all the necessary equipment had been able to do the work for what it would have cost under nary methods.

want to make it clear I was saying ing against A. H. Green," retorted Pooley.

"Surely we can discuss a public tion without being accused of uting anything of an improper ure to contractors. But when my ds were in opposition they railed rly at our administration and the plus system. Now the minister the work was done at half the it would have been if handled the public works department. If is so then I think it is time to stigate the public works depart- t."

e responsible minister, Hon. Wil- Atkinson, knew nothing whatever t the work, charged Mr. Pattullo, the acting minister did and the d of trustees gave the contract to former partner."

he board of trustees," retorted Burden. "I'm glad you mentioned "

fter all this insinuation the leader he opposition has found out that contract was given on a cost plus but not by the government," de- d Mr. McKenzie. "And he has going around the country saying government gave a cost plus con- to the former partner of the ister."

TULLO DENIES IT

is Mr Pattullo denied, declaring had said nothing other than his rks in the house.

l. Fred Lister, member for Creston, the house the Camp Lister area isted of an original purchase of acres, of which 1840 acres were hless rock for which the former rnment had paid $55,000.

f we had that money they threw buying rock we would have not to borrow this $65,000 at all," observed.

r. Pattullo predicted that several

(Continued on page three)

Jones Recipient of Black Hand Through Mail; Posted Nelson

Following close upon two deuces of spades bearing warnings and urging him to leave town, L. S. Jones last night received through the mail a supposedly black hand. Nothing else was in the envelope, which bore his address, a two cent stamp and a post office stamp of 4:30 o'clock, February 18.

The hand, cut apparently from newsprint, was full sized and of the left side. It was thoroughly inked out in a blue ink color, all but the finger tips which were left white. There was no other statement with the hand.

The ink used was similar to that used in stamping of "K. K. K." on two of the cards received by Mr. Jones a few days ago.

"I'm from Missouri," stated Mr. Jones last night with a smile. The threats were being treated by him as a joke, he stated.

However, on top of these warnings, Mr. Jones states that on Wednesday night last after he had retired someone had thrown a large rock at his house. He found the rock the next day and turned it over to the chief of police.

JOHNSON KILLED BY UNKNOWN IS VERDICT AT COAST

Police Work on Theory of Blackmail; Johnson Kept Small Betting Book

VANCOUVER, B. C., Feb. 18.—Archibald Alexander Johnston, was killed by "an unknown murderer," according to the verdict of the coroner's jury that today investigated the killing of Johnston who was shot to death in a Hornby street apartment house shortly after noon Saturday. The inquest today failed to reveal any new details concerning the case, other than the fact that Johnston was shot by a man standing close to him at the time of the murder. Testimony to this effect was given by Dr. A. W. Hunter, autopist.

Meanwhile police are continuing their search for the murderer, and are working on the theory that blackmail was at the bottom of the crime, and discount the theory that the shooting arose over a dispute regarding a bet. Jonhston was a racing enthusiast and kept a small book.

BYRD'S ANTARCTIC EXPEDITION NEARS BAY OF WHALES

NEW YORK, Feb. 18.—The New York Times, the St. Louis Post Dispatch and newspapers affiliated with them in publishing reports from Rear Admiral Richard E. Byrd's Antarctic expedition announced tonight that the expedition's ship, the City of New York, was within the sight of the Bay of Whales at midnight tonight, New York time, and was expected to tie up at the lec barrier near Little America, the Byrd camp, about 3 a.m. tomorrow.

The camp already has been dismantled and Byrd and his men expect to start on their homeward voyage tomorrow afternoon.

McVety Represents British Columbia at Unemployment Confab

VICTORIA, Feb. 18.—J. H. McVety, superintendent of employment service will go to Ottawa immediately to represent British Columbia at the interprovincial unemployed conference which begins at the capital February 26, Hon. W. A. McKenzie, provincial minister of labor, announced today. The confidence will ask Dominion cooperation in dealing with the unemployed problem.

CURB PROMOTERS

THREE WAYS OF STOPPING GET-RICH-QUICK METHODS TOLD THE HOUSE IN EDMONTON

EDMONTON, Feb. 18.—Three ways to curb the get-rich-quick promoter, might be described as the title of a little speech delivered during the debate on the second reading of the natural resources bill in the legislature Tuesday afternoon by A. M. Matheson, U. F. A., Vegreville.

Mr. Matheson suggested, when the government took over the natural resources, those things that he thinks will give the government control:

1. Tie up all promotion stock in new companies, to be released only when production is secured.

2. Make all new companies set aside a least 75 per cent of their stock in escrow, the money from the sale thereof to be used for actual oil development work only.

3. Prevent listing on stock exchanges of all stocks of new companies, until such time as their wells have reached the stage of actual production.

Salary Increases for the Vancouver Aldermen Approved

VICTORIA, Feb. 18.—Salary increases for Vancouver aldermen from $1200 and $2000 a year were approved by the Private Bills committee of the legislature today. The mayor is also to receive a salary increase, if the council so desires to give him one, but the exact amount is to be fixed later. The mayor now gets $5000 per year.

Hundred Registered Letters Are Rifled

LONDON, Feb. 18—A hundred registered letters, mostly containing money orders and bills in dollar currency, were stolen from the postal bag which left Montreal on February 9, aboard the Doric, and was sent by train from Queenstown to Belfast, via Dublin. The theft was discovered today by Belfast. The seals of the letters were found to be broken but the bag had been re-tied.

OFF FOR REGINA

EDMONTON, Feb. 18.— Representing the Alberta provincial Cattle Breeders' association, Angus McDonald and James Sutherland, prominent farmers of Edmonton district, left for Regina today to attend the annual meeting of the Western Canada Live Stock Breeders' union.

Legislature Discusses Amendment to Land Settlement Act, B. C.

VICTORIA, Feb. 18.—The British Columbia legislature this afternoon in discussion of proposed amesdments to the land settlement act which would authorize the purchase of well-boring machinery by the government for lease to settlers; the purchase of improved live stock for resale to settlers, and sanction to advance $65,000 to the Lister water works system.

A bill authorizing lawyers to submit blanket bills instead of itemized accounts was approved on second reading.

SIXTY NEW CASES OF MEASLES REPORTED IN THE FORTNIGHT

There is no appreciable lessening of the measles epidemic, so far as official statistics are concerned. For the week ending February 8, Dr. E. C. Arthur, medical officer of health, had 36 new cases reported to him, according to his report to the city council, and for the week ending February 15 new cases reported were 24.

Other cases of notifiable diseases reported for this period were a case each of mumps and pneumonia in the first week named, and a case of small-pox in the second week.

12 DERRICKS IN ALBERTA OIL FIELD TOPPLE

Heavy Gale Does Considerable Damage in South Alberta

CALGARY, Feb. 18.—Sweeping across southern Alberta at a terrific pace, a strong wind today disrupted telephone and power service, wrecked buildings, toppled 12 derricks in the oil field of Turner valley and caused considerable damage to homes and stores. Numerous windows crashed under the strain, the wind at times being of cyclonic proportions.

The interruptions in the power service were not of long duration, as repair crews were stationed at several points making immediate repairs.

High River was seriously affected by the gale, many windows in dwellings and stores being broken. Some small buildings were turned over and wrecked

School children of the town narrowly escaped injury when windows in one side of the public school crashed and the glass was blown into the building.

Derricks in Turner valley destroyed by the wind will not hold up operations, as all of the wells either shut down temporarily or else were making repairs. Three of the derricks were at wells now producing.

FIVE LIVES LOST IN HOTEL FIRE

12-Year-Old Only Survivor of Quebec Family Following Tragedy

MANIWAKI, Que., Feb. 18—Tragedy and death descended on the Gatineau hills this morning. Five lives were lost when Mrs. Marcisse Gearneau's frame hotel went up in flames and four other persons who barely escaped with their lives are being treated for injuries.

Mrs. Gearneau, whose husband died only two months ago, perished in the flames with two infant children, her brother, John Marenger, who made a futile effort to save her, and Nelson Bertrand, a guest.

Tonight twelve-year-old Glory Gearneau is the sole survivor of the family and his memory is haunted by the sight of his mother and two younger brothers crashing through a burning floor into a mass of flames.

BRONFMAN TRIAL IN REGINA CONTINUES

REGINA, Feb. 18.—Trial of Harry Bronfman, millionaire distiller of Montreal, on a charge of "tampering with witnesses," will enter its third day in the court of King's bench, Regina, tomorrow.

When court adjourned thit afternoon Wiliam Denton, chief witness for the crown, was sti on the witness stand under cross-examination by A. A. McGillivray K. C.

Denton's evidence in cross-examination during the day was largely a repetition of his evidence at the preliminary but developed at greater length. A new point came into the evidence to the effect that on one occasion, Denton was stopped by Constable Shaw while running liquor in the Ceylon district. The police officer was brought into the court and Denton identified him but vigourously denied that he ever attempted to bribe him by offering him $500 to go unmolested.

Rothermere Lines Up Behind Beaverbrook's United Empire Party

LONDON, Feb. 18—"I believe the United Empire party will, within a few weeks, become the most powerful political force in Great Britain."

With this unequivocal prediction Lord Rothmere, whose name with that of Beaverbrook, has become almost synonymous with the power of the British press, arrays himself behind Beaverbrook and his new-born party dedicated to the furtherance of the Empire free-trade crusade.

Writing under his own name in today's Daily Mail, Rothermere declares he finds himself in complete agreement with 90 per cent of the Beaverbrook scheme, and adds, I have the greatest confidence in his powers of leadership."

M. L. BRUCE IS STILL ON ROAD TO RECOVERY

Information was received here yesterday by R. E. Horton that M. L. Bruce, Sandpoint lumberman who was seriously injured last week in an auto accident, was making favorable progress toward recovery in a Sopkane hospital.

His condition, it was understood, was good yesterday.

CHEMIST POISONED IN MISTAKE

Took Poison for Water in Vancouver; Dies Before Doctor Able Attend Him

VANCOUVER, Feb. 18 — Hugh Chester Bell, youthful chemist, mis took a glass of poison for water in his office here today, drank it down, and died a few minutes later. An emetic administered by one of Bell's co-workers whom the stricken man called to his aid failed to take effect and he died before a doctor could reach him. The deceased, an Oxford university graduate, had arrived in Vancouver only 18 months ago from England. He is survived by his wife and one child.

ITALY DEMANDING RIGHT TO BUILD UP TO FRENCH NAVY

On Other Hand Italy Willing to Agree to Elimination of All Competition

LONDON, Feb. 18.—The Italian delegation, in the naval conference lull, caused by French internal difficulteis, today reaffirmed its demand for the right to build a fleet equal to that of France or any other continental power.

At the same time the head of the Italian delegation, Dino Grandi, outlined Italy's desires for the elimination of all naval competition provided the other powers are willing.

The information Signor Grandi im Premier MacDonald and the United parted in the two-hour conference with States secretary of state, Col. Stimson, is expected to be issued formally in a memorandum tomorrow or Thursday, similar to the statements already issued by the United States, Great Britain, France and Japan.

Signor Grandi's declaration today included facts and figures of tonnage and showed Italy and France to be far apart on the disarmament question.

FOUR KILLED AND 60 HURT IN EXPLOSION

Score Critically Injured; Ruptured Gas Line Cause of Havoc

ELIZABETH, N. J., Feb. 18—Four men were killed, and sixty injured, more than a score critically, in the explosion of gas that escaped from a maze of coiled pipeslate today at the Bay Refining plant of the standard Oil company. Most of the injured were burned about the face and hands, and doctors feared some would lose their eyesight.

A brief statement by J. Raymond Carrigen, general manager of the plant, said the blast was caused by the rupture of "a gas line."

Of the dead, only one man was identified. Two of the men were trapped in the alcohol plant, and the body of one was taken out later in the position in which it was found, on hands and knees.

IS CONGRATULATED

MOST REV. DR. McGUIGAN, ARCHBISHOP-ELECT OF REGINA, HEARS OF AFFECTION, LOYALTY

EDMONTON, Feb. 18. — Pouring in from all parts of the Dominion, congratulatory messages are being received by Most Rev. Dr. McGuigan, archbishop-elect of Regina, whose appointment to that high position was announced by the vatican today.

The prelate has received notice from R. Rev. Monsignor Marvis, vicar capitular of Regina see, that a new episcopal see has been created at Gravelbourg, Sask. Suffragan to Regina.

Monsignor Marvis in congratulating the new archbishop, assured him of the affection and loyal support of the clergy of the diocese.

MAKE APPEAL TO EXTEND RADIO

EDMONTON, Feb. 18. — Edmonton chamber of commerce has been urged by Col. D. C. H. MacAlpine, head of Dominion Explorers, to join in an appeal which is being made to the federal government to extend short wave radio service into the north by establishing more stations along the Mackenzie river basin and tributary territory.

AMERICAN COIN BACKS GRANITE POORMAN MINE

President Wolverton States at Coast $200,000 Assured for the Treasury

OPERATION WILL BE RESUMED SOON

New Capital Will Carry Out Development Until Production

VANCOUVER, Feb. 18—Strong American interests have guaranteed $200,000 to Granite-Poorman Gold Mines, limited, according to a statement made here today by R. E. Wolverton, president of the company. That these interests have guaranted to place nearly a quarter of a million dollars in the Granite-Poorman treasury is assured, stated Mr. Wolverton. "Their identity, however, I am not at present in position to divulge, but hope to be able to do so at a later date," he said.

"The effect of the deal," he continued, "should be far-reaching in British Columbia, and through its use in developing the mine will eventually benefit Canadian shareholders of whom there are numbers both in British Columbia and the prairie provinces."

NO FLUCTUATION

While many mines in the interior of British Columbia are closing down, company officials announced that operations at the Granite-Poorman will be resumed at an early date. Being a gold mine, the Granite-Poorman will not have the trouble to contend with that silver-lead-zinc properties are undergoing at present owing to depressed metal prices. The fact that the gold standard does not fluctuate will do much to assure that reliable estimates of future production will be made when the development program is completed, as well as to guarantee a steady income when the mine is placed on production. The 4,000-foot mill level development tunnel, which is being driven to open up the mine's five gold-bearing veins at depth, to act as drainage tunnel and main haulage adit, is in about 1000 feet.

PROMISING GROUND

A number of stringers and mineralized areas were encountered between 900 feet and 950 feet, and this was taken as a very encouraging sign in view of the fact that nothing of this nature was expected before at least 1500 feet had been driven. With assurance of $200,000 for development work; the Granite-Poorman, a former gold producer, with a record of $1,000,000 in bullion, should be brought to increased production without difficulty. The mine is located four miles from the city of Nelson and is accessible by auto and the C.P.R.

CANADIAN CONTROL

Details of the new deal are not yet available it is known that will still leave control in the hands of Canadian stockholders. "The amount of money which we are assured of," stated Mr. Wolverton, "will be more than adequate to carry out development as planned and to place the mine on a profitable producing basis."

THE WEATHER

Synopsis— The baromenter remains low over this province and abnormally heavy rains have occurred on the coast. Fine mild weather continues in the prairie.

	Min.	Max.
NELSON	38	56
Victoria	46	53
Nanaimo	45	39
Victoria	45	50
Kamloops	44	54
Estevan Point	42	48
Prince Rupert	42	42
Dawson	*20	*14
Seattle	56	60
Portland	54	60
San Francisco	54	60
Spokane	52	60
Penticton	44	54
Vernon	33	50
Grand Forks	32	56
Kaslo	39	47
Calgary	42	52
Edmonton	22	46
Swift Current	40	50
Prince Albert	34	—
Winnipeg	16	36

*Below zero.

Forecast for Wednesday, Nelson and vicinity—Unsettled and mild with occasional rain.

LANS FOR CREATION OF RUIT POOLS FOR THE OKANAGAN DISCUSSED

ICTORIA, Feb. 18—Amendment to Produce Marketing act, designed to te fruit pools in the Okanagan ey have been reshaped and modi- to make them more agreeable the fruit industry generally, and he legislature. The altered amend- ts were explained to the agri- ural committee of the house, and was announced that they will be nged still further to overcome op- tion to them.

ost important of the changes out- d to the committee today by T. G. is, counsel for the interior com- ee of direction, provides that the ing scheme shall not become ef- ive except by a vote of the Fruit wers' federation, which embraces fruit growers.

r. Norris added that fairer repre- ation in the federation was plan- It was proposed, he said, to blish voting powers in the organ- on on the basis of fruit shipped. actual details of the operation of proposed pools would be worked by the federation, he stated.

here was some difference in opinion the relative value of short term and seasonal pools. Some growers favored one pool for commodities over the whole season, a plan which would give no advantage to the grower who marketed his fruit early over one who marketed later.

The committee was urged strongly to prevent any districts being exempt if pooling was adopted.

Another amendment provides that a shipper who is able to sell over the price set by the committee of direction may keep the difference between his return and the committee price. The pooling arrangements will be based on the committee prices—a plan to which no objection was voiced.

Where losses occur through shrinkage of fruit ordered into storage by the committee to keep the market firm these losses will be distributed pro rata among the shippers, the new amendments provide.

The committee of direction, under another clause, is given power to demand security from doubtful shippers who may try to evade the committee's levies. The committee can sue those who fail to pay levies.

INDIANS HAVE BATTLE

Knives Flash, Clubs Swing, Wounded Scattered About When Indians Make Whoopee at Dance; Eight Indians and One White in Jail at Merritt

MERRITT, B. C., Feb. 18.—Eight Indians and one white man are in jail here and a quarter-breed is out on $300 bail following trouble on the Quilchena reserve, 20 miles from here. A hurry up call at 2 a.m. sent police to the scene.

On their arrival they were swept into a veritable Indian war. Knives flashed, clubs rose and fell with resounding whacks and yells rent the air.

Postrate forms with faces buried in the mud were picked up

Other forms lurked in the shadow of the trees.

The occasion was a big dance on the reserve.

Two of the victims were taken to the hospital to have knife wounds in their scalps sewn up. The rest were taken to the "Skookum house," as the Indians call the jail.

Court was adjourned until Wednesday to get more evidence concerning the supplying of liquor, when the cases came up today.

COUNSEL NAMED

OTTAWA, Feb. 18.—The appointment of A. B. Slaght, K. C., Toronto, as government counsel to proceed with prosecutions arising out of recommendations by Commissioner Gordn Waldron, K. C., who investigated the Amalgamated Builders council, was announced this evening by Hon. Ernest Lapointe, minister of justice. With Mr. Slaght will be associated J. C. McRuer, K. C., also of Toronto, as assistant counsel.

INDEPENDENT CANDIDATE

NORTH BATTLEFORD, Sask., Feb. 18—W. McKenzie, Mervin, Sask., was nominated today as independent candidate to contest the North Battleford federal riding in the next election.

Rooms With Running Water
Private Baths Ensuite

THE HUME

GEO. BENWELL, Prop.

The Premier Hotel of the Interior

HUME—R. Williams, J. N. Leggatt, N. Holland, C. Alderson, J. Barfoot, A. Grant, G. Huxtaple, C. Bordon, J. R. Brennrey, Vancouver; J. K. Yorston, H. F. Hanlan, Procter; B. Austin, Victoria; Mr. and Mrs. Sheppard, Nelson; C. F. Williamson, Penticton.

Where the Guest Is King

THE SAVOY

NELSON'S NEWEST AND FINEST HOTEL
MANY ROOMS WITH PRIVATE BATHS OR SHOWERS

J. A. KERR, Prop.

SAVOY—M. C. Charles, New York; Mr. and Mrs. W. Crowe, Rossland; W. Birdsong, Spokane; C. B. Marshall, Cranbrook; G. Murray, Procter; W. Brown, Calgary; V. Everett, Nelson; B. L. Calen, G. Wady, Trail.

Queen's Hotel
THE CENTER OF CONVENIENCE
Hot and cold water in every room
Steam Heated
A. Lapointe, Prop.

QUEEN'S—J. Breau, Ymir; W. Bark-Bluff; F. Craddock, Cranbrook; L. Wilson, Procter; F. Arkin, Nakusp; G. Carlson, Beaverdale.

New Grand Hotel
A Modern Brick Building
616 Vernon Street, Nelson, B. C.
Hot and Cold Water and Telephone in all Rooms. Steam Heated Throughout.
Rooms by Weekly Rate or by the Month
P. L. KAPAK, Prop
European Plan

DOUGLAS HOTEL
Rooms and Baths
E. L. and A. GROUTAGE, Props.
Steam Heated Throughout — Hot and Cold Water
Box 608 Phone 263 Trail, B. C.

Madden Hotel
Steam Heated Rooms by the Day Week or Month
Every consideration shown to guests
Cor Baker and Ward Sts., Nelson

MADDEN—A. E. Fitzgerald, Nelson; E. Aveychuck, Salmo; A. Pebalkin, A. Morrison, J. C. Henderson, Salmo; M. Smily, Silverton; G. Chussin, J. Gap, G. Hirpan, C. Wobe, Nelson; M. N. Nelson; Travers; Mr. and Mrs. Seamms, Rossland; Mrs. C. Linzman, Trail.

Occidental Hotel
The Home of Plenty
705 Vernon St. Phone 587L
H. WASSICK
Fifty Rooms of Solid Comfort
Headquarters for Loggers and Miners

The Royal Cafe
CLASSIC RESTURANT
Refinement and Delicacy Prevail
OPEN DAY AND NIGHT
Special Dinner 11:30 to 2:30 ..... 35c
Supper 5:30 to 8 ..... 35c
We specialize in Chop Suey and Noodles
Phone 182

The Standard Cafe
820 Baker Street, Nelson, B. C.
OPEN DAY AND NIGHT
11:30 to 2:30 Special Lunch 35c
5:30 to 8 p.m. supper 35c
PHONE 154

NEW MANAGER

EDMONTON, Feb. 18.—S. F. Sutton, of Brandon, Man., has arrived in the city to take over the management of the Edmonton office of the Sun Life Assurance Company of Canada.

HOTEL ARLINGTON
Centrally Located
Trail B. C.
A. P. LEVESQUE, Prop.

With the Women's Institutes of the Kootenay Territory

HOSPITAL DONATION BY CRAWFORD BAY

Institute Votes $10; Members to Send Sheets and Other Things

CRAWFORD BAY, B. C., Feb. 18.—The Women's Institute held it's monthly meeting on Saturday afternoon at the home of Mrs. King. There was a very good attendance, Mrs. A. J. Watson presiding.

Motto for coming month is "Aim at the highest and at least you soar".

It was decided to give $10.00 towards pillow slips for Kootenay lake General Hospital at Nelson and also $5.50 from emergency fund. Other members provided sheets and towels, to be sent during the coming week.

Committee to attend to the Easter sale is: Mrs. Watson and Mrs. Bourne, stall for Easter novelties; Mrs. G. McGregor and Mrs. Pollack for the tea.

The Women's Institute has taken over the management of the public hall and the following trustees were elected: Mrs. Watzson, Mrs. Cross, Mrs. Richardson. It was also decided to give two folding card tables to the hall. Mrs. Fraser and Mrs. E. Woolgar were elected to arrange about a whist drive on the Institute's birthday in April. There were several articles for sale, including daffodils made by Mrs. McLauchlan, which eralized $9.50.

The hostesses were: Mrs. King, Mrs. Gooch, Mrs. Fox, Mrs. McLauchlan, Mrs. Richardson.

As this was the Valentine meeting a short whist drive followed, Mrs. Dee winning first prize and Mrs. Lytle consolation. Mrs. King sang a solo, "Just a Song at Twilight". A special birthday cake was made and sold to the members. A dainty tea was served by the hostesses.

HARROP INSTITUTE HAS VALENTINE DAY

Whist and Games Are Feature of Gathering Open to All, District

HARROP, B. C., Feb. 18.—The Women's Institute gave a valentine party Friday evening to which the general public of Harrop and immediate district were to attend, but owing to sickness in several of the homes, only a fair sized number were able to come.

Upside-down whist was played, prize for ladies first being won by Miss Sadie McIntosh, the consolation by Mrs. J. F. Stevenson. The men's prizes in whist were won by F. Gainey and P. A. Young.

In the games played, the peanut one was won by the team led by David Kenneway, and in passing the football, those captained by B. S. Creasey.

ARCHERY CONTEST

Harold Knauf and his company of unmarried people won in the archery contest against the married ones with a score of 21-14.

Mrs. H. Leggatt and A. B. Hill of Longbeach were first prize winners in the valentine word contest, while the consolation awards went to Miss Florence Ogilvie and H. Knauf.

Refreshments of baked beans, buns, cake and coffee were served.

Pend Oreille county received a total of $2,408.41 frdom state school funds during January. The apportionment on a per diem basis of .004 per pupil, amounted to $1,108.41 and the high school bonus, $1,300.

POINT INSTITUTE HELPS HOSPITAL

Members at Willow Point Will Also Canvas the District

WILLOW POINT, B. C. Feb. 18—The regular monthly meeting of the Willow Point Women's institute was held in insttute house on Thursday, president, Mrs. E. H. Applewaite in chair. Twenty members and three visitors were present.

The resolution regarding extension of the Mothers Pension Act was endorsed although not carried unanimously.

A sale of miscellaneous articles was held to buy lisen for the Kootenay Lake General hospital it was also decided to cavas the district.

Mrs. G. H. Fraser, Nelson gave an intersting demonstration of the making of a feather comfortier.

Mrs. H. I. Middleton and Mrs. C. Shannon were the tea hostesses.

PROCTER NOTES

PROCTOR, B. C., Feb. 18.—Miss Ida Scott returned to her home in Proctor after spending the past week in Nelson, the guest of Miss Clara Richards.

Mr. and Mrs. R. Rooney returned to Proctor on Friday after spending three weeks at Golden.

Lawrence Smillie spent the week end in Nelson.

Mrs. A. Kennedy spent the week end at KKaslo, the guest of her parents, Mr. and Mrs. W. Whittaker.

Mr. K. Dixon returned Friday from Calgary where he spent the past week.

Dr. S. Osterhout left for Nelson on Monday to attend the United church presbytery.

Rev. George Kinney of Proctor left *Tuesday for Nelson to attend* the United church presbytery.

Mrs. A. Gallop left for Nelson on Monday after spending the week-end at Proctor, the guest of Mrs. G. Kinney.

SPECTATOR INJURED WHEN FALLS TO ICE AT GAME AT FERNIE

FERNIE, B. C., Feb. 18.—During the Michel-Coal Creek senior hockey game here Saturday night, Robert Martin of Coal Creek, who was up in the grand stand, lost his balance and fell head first down onto the ice. He sustained a serious cut in the head and was bleeding profusely when picked up unconscious. The ambulance was called and he was taken to Fernie hospital. He will be confined to the hospital for a number of days so serious was his injury.

LEGION HOLDING WHIST DRIVES AT CRAWFORD BAY NOW

CRAWFORD BAY, B. C., Feb. 18.—The Canadian Legion is giving a series of whist drives. The first was held in the public hall in Saturday evening. There were eight tables. Dainty refreshments were served by the members. Prizes will be awarded to the highest total score at the end of the series.

HARROP, B. C., Feb. 27.—Miss Marjorie Knauf left Sunday morning for Gourin, Alta., where she accepted a position as school teacher.

Cwing to sickness, Harrop school was closed Friday noon. Miss M. Albion, the teacher, is sepnding the enforced holiday with her parents in Fairview, Nelson.

Good Health Assurance
A dash of ENO'S "Fruit Salt" in a glass of water daily. The results—safe, sure, satisfactory relief from constipation, the prime cause of most human ills. Refuse substitutes.
ENO'S "FRUIT SALT"

92-YEAR OLD READER

Edward Tapp, 92, oldest resident of Tudor township, maintains an enthusiasm for reading and walking.

DOCTOR OSTERHOUT VISITS AT PROCTER

CRAWFORD BAY, B. C., Feb. 18.—Dr. S. S. Osterhout, superintendent of Oriental missions for the United church of all Canada and also superintendent for the United church of the Kootenay district, paid an official visit to the Procter mission field.

He gave a splendid address in the United church to a very interested audience on Sunday evening, and especialy complimented the young people in the choir on their interest in music.

To the Sunday school in the morning he gave a very interesting talk.

MOVING PICTURES SHOWN, CRAWFORD BAY RESIDENTS

CRAWFORD BAY, B. C., Feb. 18.—Rev. G. Kinney of Proctor gave a moving picture entertainment in the public hall on Friday evening.

Mr. Kinney had great difficulty getting into the bay on account of ice. After battling around for some time, he and Mr. Walker, who owns the launch, found a suitable landing place and followed a deer trail, climbed the steep bank to the road, packing the apparatus with them. They left part of it by the side of the road and walked into Crawford Bay to find a full house still waiting for the show. W. Fraser immediately took his team and went for the balance of Mr. Kinney's apparatus left by the road side.

Although it was so late the pictures were very much enjoyed.

CHILDREN ENTERTAIN PARENTS, CRAWFORD BAY SCHOOL HOUSE

CRAWFORD BAY, B. C., Feb. 18.—The school children entertained their parents at the school house on Friday afternoon to a very good program as follows: Recitations, Elsie Nelson, Mary McGregor; dialogue, Francis McLauchlan and George Richardson; reading, Alice Johnson; dialogue, Jean McLauchlan, Marjorie King, Douglas McLauchlan; song, George Richardson; recitation, Bob Fraser; reading, Betty Fox; recitation, Peter Dale; recitation, Jack Bourne; dialogue, Ursula Dale, Eileen Jacobson, Marjorie White.

Donald White acted as chairman. Victor Jacobson, as post man, delivered many valentines. The children then served tea. The whole entertainment was managed by the children themselves.

CHINOOK WIND HITS ELKO; SNOW MELTS

ELKO, B. C., Feb. 18.—A chinook wind struck Elko early Saturday morning and the snow has melted to a great extent since then. The streets are running water and a sheet of ice is everywhere exposed making travel on foot and by car slow and dangerous The temperature is mild and springlike.

Radio reception during the past few evenings has been poor, doubtless due to the soft weather.

Travel on the highway west of here is dangerous especially on the hills. One experienced motorist coming from Cranbrook reported trying Mott's hill three times before making the top.

London police are experimenting with color bombs, enabling them to deal more effectively with thieves who make their get-away in automobiles.

That Body of Yours

By JAS. W. BARTON, M.D.

TONSILITIS, RHEUMATISM, HEART DISEASE

An acquaintance of mine had an attack of sore throat—tonsilitis—some months ago, but seemed to get over it all right.

A couple of months later he suffered a severe domestic loss, and about the same time was moved to a distant city by his employers.

He was naturally in great distress over his loss, and the moving at this time upset him considerably.

Then followed another attack of tonsilitis, which, however, was very severe. Within a few days he was stricken with rheumatic fever and for several weeks lay in the hospital practically helpless.

Now the reason that the last attack of tonsilitis was so severe was very likely due to his emotional distress and the disturbance of moving, because there was not only mental and physical fatigue whirh was brought on in this way, but emotional distress or disturbance so upsets the digestive tract that the natural movements of stomach and intestine are delayed and often stopped for minutes and even hours. Constipation follows as a natural result.

And the tonsils, as well as the tongue, reflects the condition of the intestinal tract.

In fact, the very first treatment in tonsilitis is not to the throat, but a dose or doses of calomel, followed in four or five hours by epsom salts, with the idea of cleansing the intestine and relieving congestion. And the after rheumatism come organic heart ailments. The acquaintance mentioned above had been warned about his tonsils for some years, but as he usually got ove his "sore throats" without much trouble he simply ignored the advice.

Just how much damage rheumatic fever is going to do to his heart, to say nothing of his joints, remains to be seen.

For rheumatism, as you know, has a tendency to recur, and while it is convenient to be able to tell the approach of bad weather when you have rheumatic joints, a barometer is less painful.

And as to heart ailments, rheumatic fever furnishes the majority of cases.

Don't take a chance on neglected tonsils.

Efficient Housekeeping

By LAURA A. KIRKHAM

TOMORROW'S MENU

Breakfast
Diced Oranges and Bananas
Cereal
Griddlecakes Sirup
Coffee

Luncheon
Potato Hash
Lettuce French Dressing
Rolls Jam Cocoa

Dinner
Fruit Cocktails
Pork Chops en Casserole
Cottage Pudding Lemon Sauce
Coffee

NEW DISHES FOR WEEK

Pork Chope en Casserole: In a frying pan brown four pork chops in a tablespoon or two of fat, then transfer the meat to a baking dish. In the same frying pan fry one large sliced and peeled onion till a light brown color, then add this vegetable to the chops. Over all spread one cup of previously cooked white rice and over this turn two cups of canned tomatoes. Last add whatever fat or gravy remains in the frying pan. Put on casserole cover and bake in a moderate oven for one hour, before serving, hot, from the same dish. This makes, practically, one-dish dinner, if preceded by a fruit cocktail, accompanied by lettuce or celery, and followed by a dessert.

Potato Hash: Into a frying pan put three tablespoons of bacon drippings and to this hot fat add two tablespoons each of chopped raw onions, green peppers and three cups of diced boiled white potatoes. Cook until well browned, then add four tablespoons of sweet milk, salt and pepper to season generously, and continue to cook for five minutes longer (a crust will form on the bottom). Serve turned upside-down on a hot platter.

Peach Pudding: Soak one tablespoon of granulated geletine in one-third cup cold water for several minutes, then dissolve it in one-half cup of boiling water and to it add two tablespoons of granulated sugar and one cup of diced canned peaches drained from their juice. Let stand in a cool spot till the mixture begins to congeal, then into it fold one-half pint of heavy cream stiffly whipped. Turn into individual molds, and stand in the refrigerator to become very firm, before serving.

ELKO, B. C., Feb. 17.—In spite of the icy condition of the roads and the difficult walking a number of young people, Miss Olive Wood, Miss Lottie Roberts, Dorothy Wood, Gladys Wood, Viola Sheridan, Norman Wilkinson, Stanley Wilkinson, Tim Wilkinson and Fred Lloyd, walked out to Brewer's South Fork Ranch, three and one half miles from here on Sunday afternoon and after a short rest hiked it back to town. Numerous falls and wet garments were reported as water covers most of the icy places.

Shape, rather than velocity, is the most important factor in measuring the striking or shooting power of a bullet. Of almost equal importance, however, is the target at which the missile is fired.

DO YOU SUFFER FROM CONSTIPATION

Countless remedies are advertised for constipation. Many relieve for the moment but they are habit forming and must be continued. Others contain calomel and dangerous mineral drugs, which remain in the system, settle in the joints and cause aches and pains. Some are harsh purgatives which cramp and gripe and leave a depressed after effect.

Avoid lubricating oils which clog grease the intestines and encourage nature's machinery to become lazy.

A purely vegetable laxative such as Carter's Little Liver Pills, gently touches the liver, bile starts to flow, the bowels move gently, the intestines are thoroughly cleansed and constipation poisons pass away. The stomach, liver and bowels are now active and the system enjoys a real tonic effect. All druggists 25c and 75c red pkg.

Victory
GUMS & LOZENGES—
radiate warmth through your body. An ideal confection for cold weather.
FOR COLD JOURNEYS
M. ALLEN & CO. LTD., TORONTO

Quick Relief for THAT HACKING COUGH
Acts like a Flash
BUCKLEY'S MIXTURE
Acts Like a Flash—A SINGLE SIP PROVES
10A

Swift Help For Pain Tortured Joints

Never mind how intense the agony—how inflamed and swollen the joints—just keep this in mind.

Joint-Ease, a speedy acting, penetrating emollient, is made for one purpose—to work on joint troubles and it does the job thoroughly. Joint-Ease is made in Canada and you can get a generous tube for 75 cents at—any drugstore anywhere—with the understanding that you must get results or money back. When you get it on to-night just notice how quickly it penetrates—how it soaks right in through skin and flesh right down to the ligaments and tendons of the joints—right where all the trouble starts.

The inflammation is subdued—the swelling comes down—the pain stops and your stiff, bad acting joint works smoothly again—you'll wonder why you never thought of Joint-Ease before.

Treat SORE THROAT both inside and out
Absorbine Jr.
THE ANTISEPTIC LINIMENT

AT the first signs of irritation or soreness of the throat, gargle with Absorbine, Jr.—a few drops in a little water. This powerful remedy destroys the virulent germs, relieving the soreness and irritation.

At the same time you should rub Absorbine, Jr. externally into the throat muscles. It draws out the inflammation and reduces the swelling. Always keep Absorbine, Jr. handy. At all druggist's—$1.25.

For Tonsillitis rub and gargle with Absorbine Jr.
THE ANTISEPTIC LINIMENT

THE GUMPS—LUCKY DOG

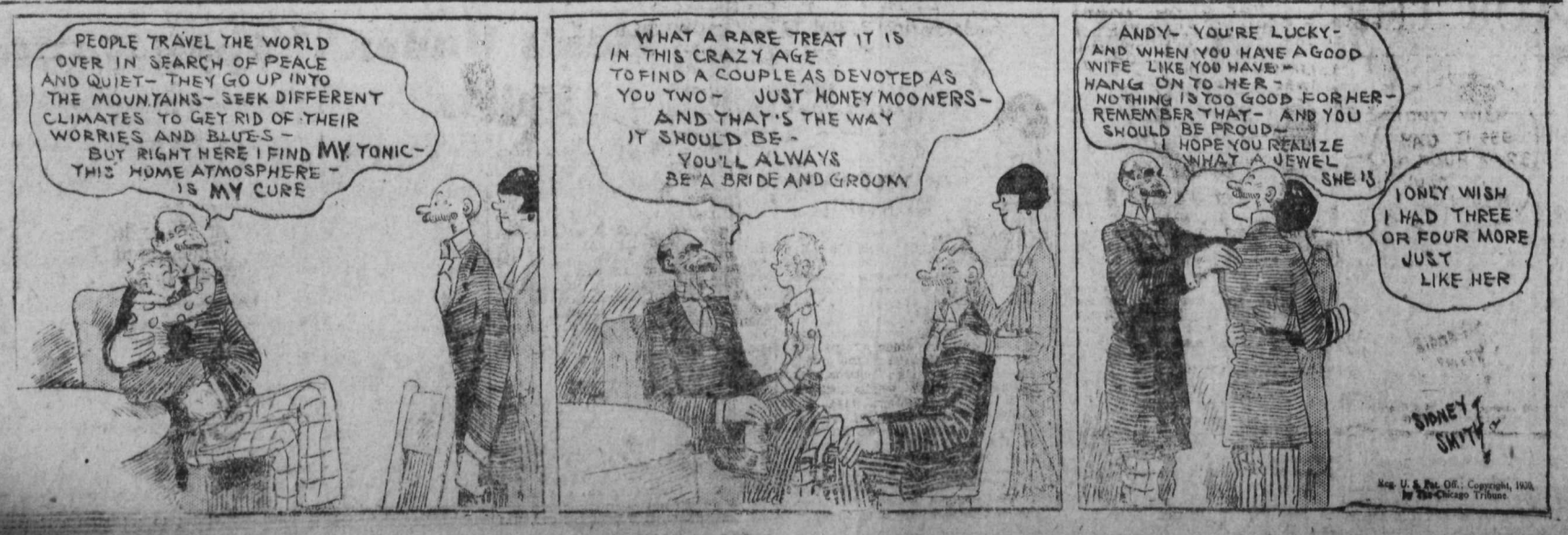

SPIRITED DEBATES ANTICIPATED WHEN PARLIAMENT OPENS

Session Opens on Thursday; Probably Last Before an Election

SESSION DOUBTLESS BE FULL OF FIGHT

Radio and Pensions Bills to Provide Contention; Dunning's First

OTTAWA, Ont., Feb. 18.—Members will assemble next Thursday for the fourth session of Canada's sixteenth parliament. Will it be the last session before a general election? Back in the minds of most of the parliamentarians that question is nestling. As far as can be ascertained the rank and file of the Liberal members have no more definite information than have the Conservatives as to whether the government will go to the country this year. It is probable the inner circles of government, which will make the decision, will await early sessional developments before fixing an approximate date for appealing to the electors.

FULL OF FIGHT

The session will doubtless be full of fight—more so than last year and much of the material for the hustings will be developed. A great deal of solid and some highly contentious legislation will be brought on. The radio commission's report will be implemented in a bill to be submitted to the house. Another bill will be brought down to provide more generous treatment of returned soldiers in respect to the pensions. The question of refusal of clearance of shipments of liquor destined to the United States in whatever form it comes before parliament is almost certain to bring on a battle. Both the Radio and Pensions bills will be referred to special house committees.

The agreements between the Dominion and Manitoba and Alberta for the return to those provinces of theeir natural resources will be up for ratification, and the return of the crown lands to British Columbia. The situation with respect to Saskatchewan will also cause considerable debate. The St. Lawrence deep waterways will be brought into the discussion on waterpowers generally.

TECHNICAL DISCUSSION

Should the Canadian National Railways and the department of railways and canals be ready to proceed with the legislation for writing down the capitalization of the railways and consolidating into one financial structure the many companies which now make up the C.N.R., and involved and higly technical discussion will result. Much speculation has been written as to what these proposals will be. One surmise is the capitalization will be fixed to cover all the securities in the hands of the public and all monies advanced by the government of Canada, but not back interest charges on the money. Another suggestion is the capitalization would be made equal to the actual cost of construction the various lines when they were built and a third, the capitalization should be equal to the replacement value of the system.

HIS FIRST SESSION

Hon. C. A. Dunning will have his first session as minister of finance, succeeding Hon. J. A. Robb, who died last fall. The budget he will bring down will be awaited with a great deal of interest, as he is the first minister of finance from the low tariff prairies. The tariff advisory board has been working during the past 12 months on rewriting the steel and iron schedules. Some of the items in the present tariff have the same wording as in the time of Sir John A. Macdonald. So many changes have come about in the articles made of steel and iron that many of these items are absolute. Accoordingly, assisted by experts from all phases of the industry, the items have been rewritten. There are 189 items in the proposed schedule. The finance minister in consultation with the government, will insert the rates of duties to be applied to the various items. If the new schedule is included in the coming budget it will mean a great many changes to the list even if they do not make important differences in the protection the industry will receive. The tariff changes in the United States will be closely watched in relation to the Canadian budget.

PROMISES SALES TAX CUT

Premier Mackenzie King has stated on several occasions the sales tax will be cut from 2 per cent to one per cent and has intimated the government might even go farther than that. This will be one feature of the budget.

Hon. T. A. Crerar will be back in the house, this time as minister of railways and canals. Most of the branch-line bills went through last year so there will be little railway legislation to crowd the financial reconstruction of the C.N.R. should it be ready. The Canadian Pacific is asking for bills to permit it to build five new branch lines one in Alberta, three in Saskatchewaa and one in the province of Quebec.

The repercussions from the stock exchange investigations are likely to be heard when the Committee act comes into the commons. The Senate spent much time with the bill, which is a long and very intricate one, during last session and it will come into the chamber in the form it left the Senate. It will give an opportunity to the members of discussing ways and means of greater co-operation between the Dominion and the provinces in regulating stock trading.

NO SQUABLE HERE

The Sockeye Salmon treaty which threatenen a battle last year but was not pressed by the government, is likely to be less contentious this year. It is understood both Liberals and Conservatives will be favorable to its provisions introduced in the house this session.

The conservatives will likely launch a debate on unemployment either by resolution or on some government measure. This will be almost certain to bring in a review of the government's immigration policy. Those who take the view the dominion treasury should contribute to unemployment relief, seek to fix Dominion responsibility for an otherwise provincial problem by pointing to immigrants now out of jobs. Hon. Chas. Stewart, minister of interior and acting minister of immigration, is likely to suggest to the provinces that they decide on the number of immigrants they wish each year and let the dominion and provinces co-operate in securing them. If a settlement is reached with the provinces of Saskatchewan so that the crown lands of all the provinces will then be under provincial control, it is suggested they also should have the say as to how many immigrants should come in each year to occupy these lands. The general feeling is now the western provinces have their natural resources back, their responsibilities as to immigration have correspondingly increased.

ON MARITIME'S CLAIM

A board of audit is at work studying the claims of the maritimes for subsidies having in view the fact the western provinces will continue to receive their subsidies given originally in lieu of their natural resources, after they get these resources back. Maritime rights and the implementing of the recommendations of the Duncan report formed an important part of the debate last session and are expected to be returned to this year, particularly if the board submits any report.

Last session a great deal of time was taken up with the divorce bills. A protest against the procedure by which divorces are obtained by act of parliament was led by J. S. Woodsworth, Labor, Winnipeg north center. It is not impossible that the leaders of the various groups will consult early this session in order to reach some clear understanding as to future developments. There well be a considerable list of private bills. One is expected for legislation permitting betting on dog races.

EXTENSIVE TOURS

Since last session, Premier Mackenzie King and Hon. R. B. Bennett, Conservative leader, have made extensive tours. Mr. King spoke through the prairie provinces, British Columbia and western Ontario. Mr. Bennett covered British Columbia thoroughly, spoke on the prairies and in Ontario. Eight new members will be introduced to Mr. Speaker when parliament opens. They are: Hon. T. A. Crerar, Brandon; Elie Bertrand, Prescott; Dr. W. S. Murphy, Lanark; Vincent Dupuis, Joliette; Dr. William Spankie, Frontenac; George Dumaine, Bagot; D. J. A. O'Connor, Chateauguay-Huntingdon; L. A. Wilson, Vaudreuil; Including Speaker Lemieux, the standing of the parties as last session will be: Liberals, 119; Conservatives, 89; United Farmers of Alberta, 11; Progressives 12; Lib.-Prog. 9; Labor 3, and Independents 2.

CHRONIC BRONCHITIS

RAZ-MAH Capsules taken with a hot drink at bedtimes are positive relief for Chronic Bronchitis. A wonderful remedy. Harmless. $1 a box at all druggists. Just try R26

RAZ-MAH

BOARD OF TRADE TO MEET IN CRANBROOK

Associated Boards of Trade of Eastern B. C. to Hold 30th Annual Convention, May

The 30th annual convention of the Associated Boards of Trade of Eastern British Columbia will be held in Cranbrook this year in the latter part of May. Although no definite dates have been set it is thought that the convention will be called for the 20th or 21st. This was made known to Commissioner Fred A. Starkey by President Noble Binns of Trail the latter stopping off at Nelson Monday, on his way to the Presbytery meeting of the Presbyterian church at Cranbrook.

YMIR NOTES

YMIR B. C. Feb. 18—The Ymir Ladies Guild gave a card party on Saturday night at the home of Mr. and Mrs. J. M. Gille. The guest were: Mr and Mrs. E. Daly, Mr. and Mrs. S. A. Curwen, Mr and Mrs. L. M. Prochman, Mr. and Mrs. E. Emilson, Mrs. M. Peters ,Mrs. W. B. McIsaac Mrs. J. H. Clarke, Mrs. A. McDonald, Miss Clara Turner, Miss Eileen Gille, Mis Jennie Rankin, Mr. and Mrs. J. M. Gille, J. H. Kubiski, Joe Dunn, Clarence Anderson, Raymond Gille, William Jones, John Daly Jr. of Kelly's camp, W. A. Buchanan, A B. Clark, Jack Daly and William Stewart. First prizes were won by: Mrs. M. Peters and J. H. Kubiski, consolations by Mrs. L. M. Prochnon and J. M. Gille.

Refreshments were served by Mrs. J. M. Gille assisted by other members.

Mrs. E. Daly returned home from Nelson on Saturday where she had been the guest of Mr. and Mrs. R. R. Brown for a few days since leaving the Kootenay Lake General hospital.

John Daly Jr of Kelleys camp spent the week end here the guest of his parents Mr. and Mrs. E. Daly.

Charles Anderson and B. C. McIsaac left for the Black Bluff camp on Sunday.

S. A. Curwen and Joe Dunn were Nelson visitors on Saturday.

G. Hindle of Sunnyside Ranch was a Ymir visitor on Saturday.

CRANBROOK NOTES

CRANBROOK, B. C., Feb. 18.—Barrie Hill was host at a very delightful valentine party when the evening was spent at games, contests and dancing. The house was decorated suitably to the season, caps and novelty dances carrying out the valentine motif. Miss Nancy Miles, as queen of hearts presented prizes to winners of the contests who were Lloyd Burgess, Margaret Rutledge, Darrel Varner and Marshall MacPherson. Supper, served in heart shaped baskets to each couple, was dispensed by Miss Beulah Hill and Miss Enid Shankland. Music was furnished by Garnet Patmore. Those present were: Gladys Dewolf, Susanne Staples, Kathleen Staples, Sheila Hennessey, Glen Bowness, Ethel Swan, Helen Spreull, Roberta Collins, Marie Collins, Phyllis Wallace, Olga Rosen, Margaret Rutledge, Betty Dufour, Katherine Jacobson, Eva LaBelle, Opal LaBelle, Yvonne LaBelle, Nancy Miles, Jack DeWolf, Joe Ward, Otis Staples, Ralph Manning, Lloyd Burgess, Ray Burgess, Graham Patton, Darrel Varner, Joe Genest, Beverly Collier, Alan Patmore, Harvey Bruce, Marshall Mac Pherson, Bob Gagnebin, Theo Laurie, Dick Slye and Bud Lund.

A. K. Leitch of Vancouver, a former resident of the city, was here for a few days last week.

Mr. and Mrs. S. Taylor and Mr. and Mrs. J. Beech were weekend visitors in the city. They motored in from Flagstone.

Alan MacPherson arrived home Sunday from a week spent in Victoria with his father, F. M. MacPherson, M.P.P., who is in attendance at the session now in progress at the capital.

CRESTON WATER AWARD, GREEN FEATURE ROW

(Continued from page one)

times that amount would have to be spent before the entire arable area was given water. Although the government owned 62 per cent of the land supplied with water by the new works, and would have to repay that proportion of the loan from its own holdings, Mr. Pattullo said the minister of agriculture admitted he knew nothing of what was going on. The money first had been illegally supplied and then was carelessly handled, he charged.

Going on to attack Dr. W. H. Gaddes, colonization commissioner, who had been credited by Premier Tolmie with getting 30 new settlers on the Lister land, Mr. Pattullo said he understood Dr. Gaddes was conducting an unsuccessful personal settlement scheme in the Columbia valley and wanted to know what guarantee there was that the newcomers would stay at Lister.

"Their chances of staying there are very much better with water than without," retorted the premier.

Dr. Tolmie defended Dr. Gaddes as an honest, efficient, painstaking official who had rendered in good service to the province "and would probably render still more in the future rectifying the mistakes of the former minister of lands."

SCARLET FEVER EPIDEMIC

EDMONTON, Feb. 18.—Efforts are being made by the city health department to check the spread of a mild epidemic of scarlet fever noticeable in the city since February 1. So far this month 40 cases have been reported to the department.

TRAIL OFFICIALS REFUTE NELSON'S HOCKEY CLAIMS

No Arrangenments Made Whereby Nelson Would Be in Playoffs, They Say

TRAIL, B. C., Feb. 18.—Following is Trail's summing up of Nelson's claim to the right to play in the British Columbia hockey playdowns, leading to the Allen cup playdwons:

Nelson seems to be hot under the collar and are out for their "just dues" and the right to play off for the McBride cup and the British Columbia championship. Mr Kirby claims that the league schedule was only for the championship of West Kootenay and possession of the Daily News cup and that another series of two games is necessary to decide the interior championship, possession of the McBride cup and the right to meet the coast champions.

Did Mr. Kirby ever read the rules governing the McBride cup competition? Clause 3, Revised Rules, says that only such clubs as have won the championship of their division, shall have the right to challenge. Of what league or division are Nelson champions?

ROSSLAND WINNERS

As far as Trail is concerned Rossland are the present holders of the Daily News and McBride cups, having won them from Trail (last year's holders) in the competition just finished. Nelson, playing in the same league and finishing last, forfeit their right to possession of either cup for this year. There was never any understanding at the beginning of the season or at any time during the season that Nelson was the only other competitive team in the league and would have the right to play off with the Trail team for the right to play for the British Columbia championship.

Mr. McDonnell states that he did agree with Mr. Crerar at the Nelson rink for a two-game series between Nelson and Trail's Allan cup team for gate receipts only to assist the finances of both clubs. Apparently the public were to be hoodwinked into thinking these were championship games

ALLAN CUP PLAY

As far as the championship being awarded to the Trail club is concerned, this was settled at the annual meeting of the West Kootenay League on November 4 last, when it was proposed to split up the Trail team in order to make the competition closer in the league, the delegates from both Nelson and Rossland agreeing that if this was done it would be only fair to Trail that they should have the right to play in the Allan cup series and that the teams playing in the West Kootenay league would compete for the Daily News and McBride cups only. This was fully set out in the report of the meeting in the Daily News of November 4 last, and if the Nelson public and the Nelson hockey club did not know what they were playing for, they do not pay much attention to the press reports.

Unfortunately the Trail public understood the situation, the attendance at the league games being the poorest on record.

Trail intends to abide by the agreement made with the West Kootenay

THREE COMERCIAL HOCKEY TILTS ON AT TRAIL TONIGHT

Lead Up to Playoffs, for Which Dates Are Set at February 25 and 26

TRAIL, B. C., Feb. 18.—Three commercial hockey league games will be played at the rink tomorrow night and one on Friday night, leading up to the play-offs, it was decided at a meeting of the junior hockey league executive here tonight. The games tomorrow will be: Mercantile vs. Trail Times; Electricians vs. Butchers and Trail Times playing their second game of the night against the Boiler Shop.

The two top teams in the league will play off in a two game series, total goals to count. Two nights, February 25 and 26, were set for play offs in the commercial, junior and juvenile leagues. The play-off plan applies to the junior and juvenile as well as the commercial.

Besides the commercial game on Friday there will be two juvenile and one junior games. A juvenile game, if necessary as a result of the standing after Fridays games, will be played on Saturday morning.

TRADERS PEP UP IN CHICAGO; PRICES ARE SOMEWHAT BETTER

CHICAGO, Feb. 18.—Frinds of higher prices regained their grip today after what, corn, oats and rye had all suffered knockdowns to the lowest level yet this season. Word that 1,500,000 bushels of Canadian wheat had been purchased today for shipment to Europe, the largest amount taken from North America in a long while, had much to do with bringing about the price rallies. Brisk buying of Chicago wheat future deliveries was also done, many traders taking hold because of confidence in ability of the federal farm board's stabilization measures to offset results of a temporary apparent world surplus of wheat.

Chicago closing quotations on wheat today were unsettled, half to ⅞ cent a bushel lower than yesterday's finish. Corn closed ⅝ to one cent up; oats ranging from ⅛ cent decline to ½ cent gain, and provisions showing five cents to 17 cents setback.

CHINATOWN MURDER

CHICAGO, Ill., Feb. 18.—A Chinatown murder and the arrest of the two surviving Genna brothers, Sam and Peter, were developments in the crime situation today.

The murder of Dong Poy, a 22-year old Chinese, occurred early today. Poy, pursued by a man, ran down 22nd street. The man caught Poy at the intersection of Wentworth avenue, and holding him with one hand, pressed a pistol against Poy's back and fired four times.

The assassin disappeared down a narrow lane between two buildings.

The arrest of the Gennas, who with another brother, Jim, are the last of the brothers once known as gargantuas of the gangs, was made in a flat building on Blue Island avenue.

TRAIL MAN ELECTED DIRECTOR AYRSHIRE BREEDERS, TORONTO

TRAIL, B. C., Feb. 18.—William Forrest, manager of farms for the Consolidated Mining & Smelting company of Canada Limited, is British Columbia director of the Canadian Ayrshire Breeders' association for the ensuing year. Mr. Forrest was elected at a meeting held in Toronto recently.

In future directors for the western and maritime provinces will be elected by mail ballot.

Directors elected for the ensuing year were as follows: Ontario, H. A Swart, Simcoe; Hon. F. C. Biggs, Dundas; A. McVickers, Belmont; J. L. Stansell, Straffordville; Melvin Begg, Moose Creek; Quebec, Gilbert McMillan, Huntingdon; J P. Beauchemin, Vercheres; W. J. Rodger, Lachute; J. A. Ste. Marie, Compton; maritimes, J. McRae, Charlottetown; Rene Trepanier; Alberta and British Columbia, William Forrest, Trail; Saskatchewan and Manitoba, William Brown, Delorraine, Man.

GIRLS BASKETBALL CHAMPIONSHIP SET FOR SMELTER CITY

Trail Senior B Team to Play Winner Okanagan and Main Line Games

TRAIL, B. C., Feb. 18.—The interior finals in the playdowns for the senior B girls' basketball championship of British Columbia will be played in Trail. Word to this effect was received by E. W. Campbell, Kootenay representative of the Interior Basketball association.

The interior playdowns have started with the playoff under way between Revelstoke and Kamloops for the main line championship. The winner of this series will play the winner of the Okanagan and Trail is scheduled to play hte winner of the main line vs. Okanagan series in Trail at a a date to be announced later.

The winner of the game in Trail will then be pitted against the winner of the coast championship for the provincial title

Trail News of the Day

TRAIL, B. C., Feb. 18.—Mrs. Fred Hartwig of Nelson is visiting in Trail.

* * *

Miss Nellie Cunliffe has returned to her home in Kimberley after several months residence in Trail.

* * *

TRAIL HOUSES AND LOTS. Insurance. Notary. J. D. Anderson, Trail. (12488)

* * *

Mr. and Mrs E. C. Perrott left yesterday for New Westminster. Mr. Perrott is on business for the Consolidated Mining & Smelting company.

* * *

Mr. and Mrs. Cecil Weir of Grand Forks arrived in Trail today and are the guests of Mr. and Mrs. L. Brothers for a few days.

TRAIL CURLING

TRAIL, B. C., Feb. 18.—Tonight's results of Trail Curling club matches were:

Patron's—McIntyre 5, Woodburn 12; Palmer 11, Buchanan 9; Carter 7, Dodimead 12; Forrest 14, Truswell 3; Tyson 9, Williamson 14.

President's—D. MacDonald 9, McLaren 11; Milligan 8, Kinnis 5; Sommerville 6, Hazelwood 8.

OLD RESIDENT DIES

Mrs Margaret L. Blake died at Portland, Me., January 21 at the Portland hospital after a long illness. She was 54 years of age and was born in Alma, N. S. She was the daughter of the late John C. and Martha Martin Smith and had been a resident of Westbrook, Me., for the past 40 years.

T. H. WATERS Co. Ltd.

Builders and Contractors

Phone 156 P. O. Box 835
NELSON, B. C.

Prices Submitted on Any Kink of

Construction Work

LIME BRICK CEMENT

TRAIL BOYS' HOOP TEAM WILL TRAVEL IN B. C. PLAYDOWN

Trail Team Meets Winner of Main Line-Okanagan; Place Is Not Decided

TRAIL, B. C., Feb. 18.—Trail's senior B men's basketball team, champions of the Kootenays, will be required to travel when it competes in the play downs for the British Columbia basketball championship.

The playdown series is now under way with Revelstoke and Kamloops competing for the main line championship and Revelstoke in the lead after the first game. The winner of the main line championship meets the Okanagan winners in a sudden death fixture and the winner of this game will meet Trail in a sudden death game to be played on a floor yet to be determined.

Present title holders follow:

Senior B men, Penticton Herald cup, Revelstoke; senior C men, Daily Province cup, Armstrong; intermediate A boys, Macpherson cup, Kamloops; intermediate B boys, Kelowna Gyro cup, Salmon Arm; junior boys, Thomas Lawson cup, Vernon; Senior B girls, Dr. R. W. Irving cup, Kamloops; intermediate girls, Revelstoke Labor Day cup, Vernon.

INTERNATIONAL WAR THREATENS CURLING RINKS, TRAIL CLUB

TRAIL, B. C., Feb 18.—Another international conflict is to take place in Trail. The storm will break March 1. It has its inception in the following notice posted at the Trail Curling club:

"I have been instructed to say that there are six or seven rinks of one hundred per cent Englishmen in this club ready to challenge a similar number of any other nationality and willing to back their challenge with real money. Holt C. Caldicott"

Under the notice some wag has written: "Are they all from Birmingham?"

And under this has been written: "Accepted by their president on behalf of the unclothed for Saturday, March 1."

TRAIL KNIGHTS OF COLUMBUS WIN, 5-4

TRAIL, B. C., Feb. 18.—Trail Knights of Columbus defeated Rossland Knights of Columbus last night five to four after 14 minutes of overtime. Duncan Campbell of Trail scored the winning goal. It was a closely contested game right through.

Trail—J Brennan, S Matovich, D. Campbell and Basso, forwards; D. Curwen, T. Lauriente, defence; M. Brennan, goal.

Rossland—C. Kenney, S. Kenney, C. Beaulie, George Bison, I. Nimsick, A. Nimsick and Jim Borkes; Victor Speno, goal

JELLY BEANS ARE CHIC

Jelly bean beads are the last expresion of chic. Parisiennes who can't be content until they have the latest are wearing bright colored bean shaped beads around their necks with sport clothes. These are all kinds of mixtures in colors and shapes.

COMMUNITY SINGING OPENS CONCERT AT EAST TRAIL CHURCH

TRAIL, B. C., Feb. 18.—Community singing opened the concert evening which was held in East Trail United church Monday night by members of the Enterprise club. Thomas Reid, president, assisted by Miss Frances McColm, William Taylor and Delbert Stanley, formed the committee in charge.

Following the program the artists were guests of the club at a daintily appointed supper.

Those taking part in the program were: Miss Mattie Reid, vocal solo; Earl Pettysourt, humorous recitation; Miss Sadie Young, vocal solo; Miss Margaret Williamson, Miss D. McLean, A. Kerr and G. Truscott, instrumental selections; Mr. and Mrs. J. Allison, vocal duet; Rev. Charles Addymad, address; Miss Maizie Cairns and Frank Chapman, vocal duet; Miss D. McLean and Mrs. Harrison, piano duet; Thomas Reid, violin solo; Miss McLean accompanied all artists at the piano.

A clean car, at whatever the cost, is worth the trouble, for it helps prolong its life and good appearance, and it has stimulating and pleasant influence on its occupants, yet many motorists permit an accumulation of mud and grime to collect on their cars no matter how eager they might be to clean them. It should be remembered dirt hastens the aging of the car deteriorating the finish, and a loss in pride of ownership, in prestige and self-esteem. A poor looking car seems to have a depressing effect on the owner.

FILMS BLAMED

Films of love themes are responsible for many suicides of young Brazilians, in the opinion of commentators at Rio de Janeiro. There were fourteen suicides or attempted suicides in one recent 24 hours, and most of them, police investigation revealed, were inspired by infatuations In one case a boy and girl hanged themselves at opposite ends of the same rope thrown over the limb of a tree.

Provided the air be clear, an aviator at an elevation of 6,000 feet can see more than 60 miles.

Bronchial Cold Left Her With A Dry, Hacking Cough

Mrs. J. Fearman, Selkirk, Ont., writes:—"Early last winter I suffered from a severe bronchial cold that left me with a provoking, dry, hacking cough.

"After being bothered, both day and night, with it for some time I had a friend recommend

Dr. Wood's Norway Pine Syrup

which I tried with wonderful results, and now it is the only remedy I ever use for colds.

"I have also used Milburn's Heart and Nerve Pills with wonderful results."

"Dr. Wood's" is 35c. a bottle; large family size 60c.; at all druggists and dealers; put up only by The T. Milburn Co., Limited, Toronto, Ont.

Our New Schedule

Leave Rossland Allen Hotel	Leave Trail Electric Bakery	Union Garage
A. M.	A. M.	A. M.
6:10	6:55	7:10
9:10	9:55	10:00
P. M.	P. M.	P. M.
—	12:55	1:00
2:10	2:55	3:10
2:50	3:25	3:40
6:10	10:55	11:10
7:30	9:30	
10:10	11.55	12:00

8 TRIPS DAILY—8 TRIPS

OUR FARES ARE ONE WAY, 50c. RETURN, 90c

Busses will pick up passengers or baggage at any hotel in Trail or Rossland upon receipt of a phone call, 20 minutes before leaving time

LOOK FOR THE GREEN AND ORANGE BUSSES

Rossland-Tadanac-Trail Transportation Co.

J. E. Kelderman, H. S. Taylor

Petroleum Coke

It is Crude Oil with the gasoline removed.
It contains no ash or other waste.
It is Clean—No Smoke; No Soot; No Dirt.
It is easy to fire and easy to learn how to fire.
It is burned in any stove or furnace.
It absolutely will not burn out grates
Ask for Petroleum Coke. We have it.

WEST TRANSFER CO.

Phone 33 P. O. Box 116

Germs imprisoned on teeth *cause decay*

A dangerous FILM coats teeth—*breeds the bacteria of decay and gum disorders*

GERMS cause tooth decay. Germs plus tartar are the chief cause of pyorrhea. Virtually every common disease of teeth and gums results from germ infections.

There is but one way known to fight germs and safeguard teeth and gums. *You must remove a slippery, stubborn film that glues bacteria to the tooth's enamel.* Film forms in crevices and clings so tenaciously that ordinary brushing fails to remove it successfully.

Today dentists are urging patients to turn from other ways to the special film-removing dentifrice called Pepsodent. You will notice the difference from ordinary tooth paste the instant it touches your teeth. No pumice, no harmful grit or crude abrasive, but a scientific action that recommends it for the most sensitive teeth and gums.

. . . And no other way can make teeth so dazzling white. Write for free 10-day supply to The Pepsodent Co., 191 George St., Toronto 2, Ont.

Pepsodent

Made in Canada

AMOS' N' ANDY—every night except Sunday, 10.30 p.m. C.S.T., N.B.C. Network.

Hudson's Bay Company.

INCORPORATED 2ND MAY 1670.

Other Branches at Winnipeg, Yorkton, Saskatoon, Edmonton Calgary, Lethbridge, Vancouver, Kamloops, Vernon and Victoria

Men's Under Shirts

8 only. Size 36. Men's Natural Shirts. Medium weight. English make, unshringable, long sleeves. Worth $2.75.

Special Offer $1.75

—Main Floor—H. B. C.—

Special Offer

One only Chesterfield Suite. Upholstered in fancy Moquette. Made as good as they can make them. Slightly rubbed on woodwork in transportation. Worth $150.

Special Offer $99.95

THE DAILY NEWS

Publication every morning except Sunday by The News Publishing Company, limited, Nelson, B. C.

Business letters should be addressed and checks and money orders made payable to The News Publishing Company, limited, and in no case to individual members of the staff.

Advertising rate cards and A. B. C. statements of circulation mailed on request, or may be seen at the office of any advertising agency recognized by the Canadian Daily Newspaper Association.

SUBSCRIPTION RATES

By mail (country, pen month)	$ .60
Per year	6.00
By mail (city), per year	13.00
Outside Canada, per month	.75
Per year	7.50
Delivered, per week	.25
Per year	13.00

Payable in Advance
Member Audit Bureau of Circulation

WEDNESDAY, FEBRUARY 19, 1930

EDUCATIONAL GROWTH IN THE PROVINCE OF BRITISH COLUMBIA

According to figures placed before the Nelson city council, by the board of school trustees the net amount necessary to operate Nelson's four schools for the year is estimated at $77,561.81. Total cost is estimated at $100,589.74, but $23,027.85 of this will be made up in receipts.

A school board estimate of $97,694 has been accepted by the Trail city council as the budget for the year in that city.

Thus in the two West Kootenay centers education is estimated to cost the corporations $175,255.

Educational costs throughout British Columbia are growing year by year. This is due to the growing population, and to increased settlement throughout British Columbia.

According to government figures, there were in B. C. in 1872 14 school districts. 16 teachers and an enrollment of 202 students. The cost to the province was $25,435.

Fifty years after that, in 1922, there were in the province 716 schools and 58 high schools. Expenditure for 91,919 public school pupils and 8364 high students cost the government $3,141,738 and the cities $4,691,840.

In 1928, from the last official figures available, educational costs continued to show growth in British Columbia. In that year there were 788 schools and 76 high schools. There were 108,179 public school pupils and 13,516 high students. The total number of teachers was 3668. Educational costs paid by the government were $3,532,518 and by the cities $5,728,576.

Figures for 1929 will show a similar growth in educational facilities and costs and likewise 1930 will step up. All of this indicates that British Columbia is forging ahead. A good increase in school population means an increase in general population.

Trail and Nelson, with growing school budgets, show that these cities are progressing and growing along with the province. By its schools is a community largely judged. Parallelling Trail and Nelson's growth is that of the other centers in East and West Kootenay.

MONEY WELL SPENT IN KEEPING HIGHWAYS OPEN

Since the beginning of the winter some 427 miles were covered by snow plows operating from Nelson and throughout the district on the public highways. During the winter months the department of public works has, where possible, kept all highways open for traffic.

When the Slocan and Arrow lakes services of the Canadian Pacific railway were tied up by ice conditions and the Kaslo-Slocan branch line inactive through slides, it was possible to get supplies through to ranchers and settlers over most of the highways or over the ice.

There have been but few highway traffic tieups so far this winter. The operation of the plows has no doubt proven costly, but the money has been well spent.

SERVICE CLUBS PUT OVER REAL COMMUNITY SERVICE

Citizens of Nelson, through efforts of the Nelson service clubs, contributed $718.08 toward replenishing the linen supply of the Kootenay Lake General hospital. This sum was the proceeds from an ice carnival staged by the Gyros, Rotarians and the Associated Canadian Travellers.

As the citizens are to be congratulated for their support, the service clubs must also be congratulated. Their joint effort was a real community service, one of the objectives of the three clubs.

Although this sum will aid greatly the replenishing of the linen supply at the hospital, the drive among other organizations in the city and district should continue. It is a worthy cause.

Lieutenant-Governor Opens Ontario Parliament

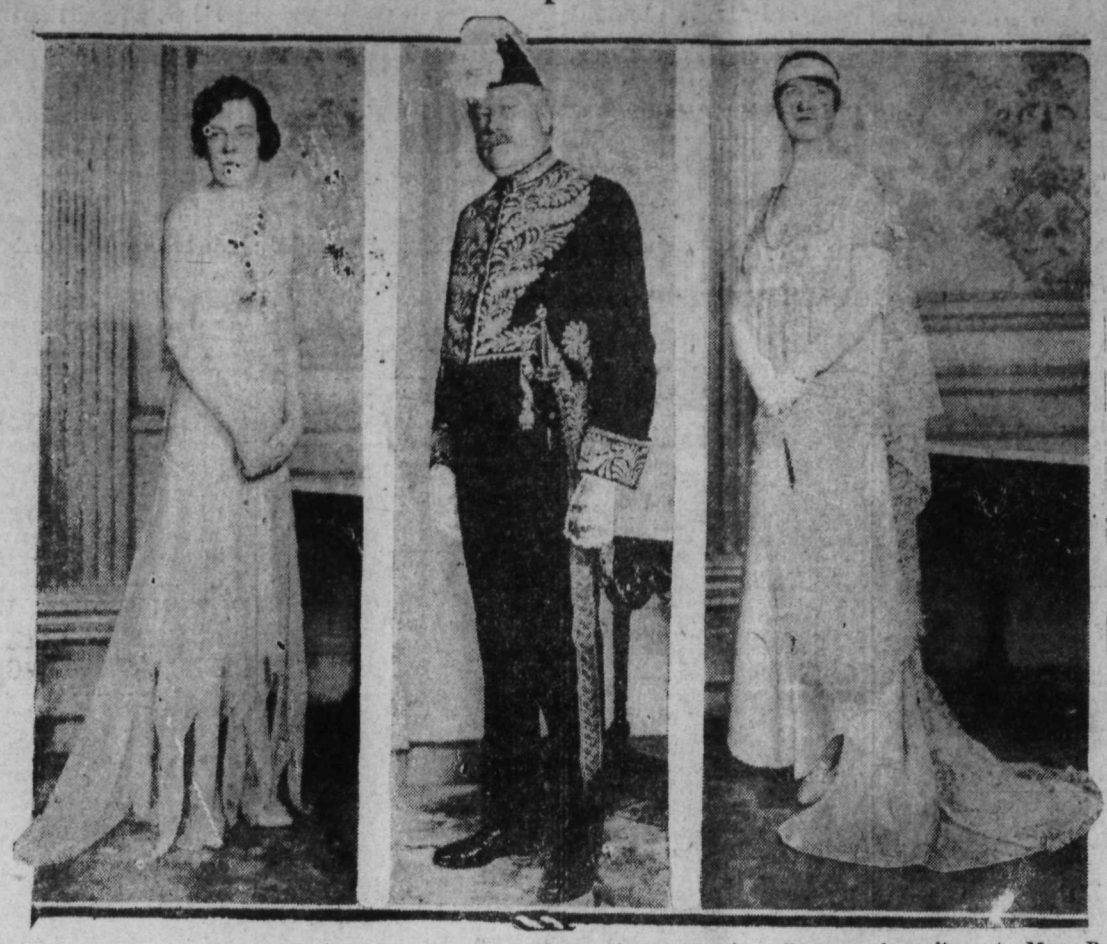

The photographs here show His Honor W. D. Ross, lieutenant-governor of Ontario, with Mrs. Ross (RIGHT) and Miss Susan Ross, his daughter (LEFT) as they appeared at the opening ceremonies of the 18th legislature at Queen's Park, Toronto, when the lieutenant-governor, acting as the King's representative, officially opened parliament. Mrs. Ross is wearing the beautiful gown which she wore when presented at the Court of St. James, London

Aunt Het

"Cousin Ezra used to say his wife didn't have nary fault except she would cuss when she swallowed a little tobacco juice."

The Lighter Side

He isn't a true politician unless he reveres the stork because it provides new sources of revenue.

—o—

Progress: Building concrete highways for through-tourist traffic and leaving side-road farmers mired in the mud.

—o—

You aren't really a famous writer until the papers will pay you for giving free advertising to some car or climate.

—o—

The woman in business is much like a "darned alien" She isn't objectionable unless she has the impudence to beat you.

—o—

That critic who says the art of conversation is dead never has listened to a bridge game.

—o—

The immigration quota some employers want is one that will let in a full supply of suckers as fast as the last batch acquires a taste for radios and flivvers.

—o—

Don't fool yourself. A lot of the crazy stuff you call propaganda is actually sincere craziness.

—o—

People always grope upward, and confession magazines just prove there are people still below that level.

—o—

If we get our old bodies back, Judgment Day can't be just one day. It will take years to sort out the right tonsils.

—o—

IF YOU WOULD BE EFFECTIVE, KEEP STILL .CONSIDER HOW MANY MOVIE STARS REVEALED THEIR KITCHEN ORIGIN WHEN THEY BEGAN TO TALK.

—o—

Love must be mutual. The husband's love must be willing to give everything if the wife's love is great enough to refuse it.

Orion - Au Revoir!

by Mrs. J. A. Gibson

At this time of the year Orion is so conspicuous in the early hours of the evening we should all take a glance at him. After seven o'clock he can be seen slightly to the south, traveling slowly to the west. This mythical hunter is the largest and most clearly defined of all our constellations, almost a huge parallelogram with a magnificient star at each corner and across the centre, three stars forming his belt, hanging from which a starry sword is discernible. It is considered a privilege and is quite often an expense, to look upon relics having the distinction of being mentioned in ancient history. It may give us something of a thrill to think we, here in Nelson, need only the inclination to view Orion's belt exactly as it appeared when mentioned in Job, chap. 38, v. 31. "Canst thou . . . loose the bands of Orion?"

In front of Orion, almost overhead during the evening, is the immense star Alderbaran, the eye of the bull which Orion everlastingly confronts, and some distance behind him ever follows his dog, Sirius, the most brilliant star known to man. At present we can see the whole picture and apart from the beauty of the stars themselves (the largest group of first magnitude stars that we can behold at any one time) our imaginations may find much of pleasurable interest in the sight. During the autumn and winter months Orion cannot be seen until very late and, on account of our mountains, Sirius, I believe, not at all. And soon now, as the days lengthen, Orion's glory will set with the setting sun.

Orion, dauntless hunter of the skies,
Within great groves of meteor and star,
Eternally confronts the charging Bull
Which would the harmony of heaven mar.
But now that spring will bring us lengthening days
Soon will Orion wander from our gaze.

Soon now when twilight lingers and the dusk
Draws its reluctant curtain overhead
We'll search the starry canopy above
And find Orion from our skies has fled . . .
Then, until autumn nights return once more,
We'll bid you, great Orion, "Au revoir!"

And greet you when October comes again,
When you, the guardian giant of the north,
With jeweled belt and glittering sword appear
To quell the one-eyed Taurus, raging forth,
With ever faithful Sirius at your heels,
Untiring as the aeons time unreels,

Gretchen Gibson.

SOUTH SLOCAN

SOUTH SLOCAN, B. C. Feb. 18—Miss Marie McLean of Crescent Valley was the guest of Mrs. Edward Watts for the Valentine dance and spent the week end.

Mrs. E. Watts, Miss McLean, Miss M. Harrop and Miss A. R. Mitchell were visitors in Nelson on Saturday.

Mrs. M. Wadds of Kimberley who is visiting in Nelson with her parents Mr and Mrs. Charles Stewart was a visitors here on Friday, and attended the Valentine dance at No. 3 plant.

Miss Estelle Stewart of Nelson was a guest at the dance.

Mr. and Mrs. Edward Watts entertained at bridge on Saturday evening.

Gordon Batley, who is a high school student in Nelson spent the week end with his parents Mr. and Mrs. J. Batley.

Miss Ione Kingsley, Mr. and Mrs. R. G. Kingsley's younger daughter, was in the Nelson hospital for two days for treatment for a bite from a dog.

J. D. Yeatman was a Nelson visitor during the week end.

To foil thieves a chain to attach a woman's hand bag to a bracelet or wrist strap has been invented.

BONNINGTON ITEMS

BONNINGTON FALLS, B. C. Feb. 18—Mrs. R. P. Brown and Mrs. W. G. Elsdon were hostesses at Badminton on the weekly club day when the following attended: Mr. and Mrs. P. O. Bird, Mrs. W. J. Tindale Mr. and Mrs. E. Gordon, Mr. and Mrs. W. C. Motley Mrs. W. D. Ridge, Mr. and Mrs. G. N. Brown, Mrs. A. Willey, Mr. and Mrs. E. J. McGregor, Mrs. E. Watts, Mr. and Mrs. G. A. Platt, Mr. and Mrs. J. Hawkins, Mr. and Mrs. E. C. Johnson R. McFadden, F. B. Hardin, M. Byne, G. V. Marshall, M. Walker, J. Gray and J. West.

Mr. and Mrs. R. P. Brown were visitors in Nelson during the week end.

Mr. and Mrs. G. N. Brown and Miss June Baddeley spent Saturday in Nelson.

Refused permission to attend a movie, 13-year-old Charles Randolph, of Logansport, Ind., ended his life by shooting.

Dust and dirt on the windshield should be wiped off with a soft cloth before the blade of the windshield wiper is brought into action. This will prevent a scratchy glass which obscures vision.

A rash—a skin sore Eczema?

DDD has no rival in the treatment of skin disorders. A doctor's formula that doctors recommend. An active fluid that destroys the disease germs in the skin. DDD cools, soothes, heals. The blemished skin is washed clean.

City Drug & Stationery Co.
Mann, Rutherford Co.

Needless Pain!

Nowadays, people take Aspirin for many little aches and pains, and as often as they encounter any pain.

Why not? It is a proven antidote for pain. It works!

And Aspirin tablets are absolutely harmless. You have the medical profession's word for that; they do not depress the heart.

So, don't let a cold "run its course." Don't wait for a headache to "wear off." Or regard neuralgia, neuritis, or even rheumatism as something you must endure. Only a physician can cope with the cause of such pain, but you can always turn to an Aspirin tablet for *relief*.

Aspirin is always available, and it never fails to help. Familiarize yourself with its many uses, and avoid a lot of needless suffering.

BAYER ASPIRIN
TRADE MARK REG.

Building Material

Let us figure your bills of Building Material Coast Lumber a specialty.

John Burns & Son

THIRTY-SECOND
Anniversary Sale
OFFERINGS

We Are Today Placing on Our BARGAIN COUNTERS

Vaccum Bottles	$ .39	Durham Duplex Razors	$ .15
Wash Tubs, No. 1	1.29	Scrub Brushes	.10 UP
Wash Tubs, No. 2	1.69	Blade Sharpeners	.50
Wash Boards	.50	Hack Saw Frames	.35
Clothes Line, braided per foot	.02	Soldering Sets	1.00
Electric Curlers	1.00	Tool Grinders	1.29
Clothes Racks	2.00	Boys' Watches	.98
Icing Syringes with 6 Tubes	.89	Fence Pliers 10-inch	1.00

Butcher Knives, Paring Knives, Cleavers, Woodware, Etc., Etc.

Come If You Want to Save Money

Nelson Hardware Co.

Wholesale and Retail Quality Hardware

Nelson B. C.

What does a Man like?

He likes to relax—in comfort. It's then he will enjoy a cup of FRY'S—it will tone up his nerves, induce restful sleep and fit him for his next day's work - - - - - - -

Write for Free Recipe Book

J. S. FRY & SONS (Canada) Limited, Montreal, Que. 276

75c

Real Bargains for Small Sized Feet

About 85 pair, in sizes 2½, 3, 3½ and 4

Now on Sale

R. Andrew & Co.

Leaders in Footfashion

Butterfly Flutters Into Josephine Street Home and Remains There

Signs of spring are showing now. Miniature rivers are running down the hills and pavement is beginning to show on the streets.

On Saturday night a large, greenish yellow butterfly made its way into the residence at 710 Josephine street. The informants state that the butterfly was quite active and is still alive in the house.

GIRL APPOINTED

Miss Marcella Renson, young Belgian barrister, has been appointed a member of the official delegation to the first conference on the codification of international law at The Hague in March.

Relieve BACKACHE with

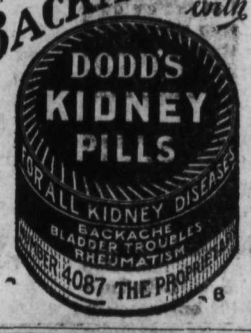

STAGE

NELSON—TRAIL

Week Days

Lv. Nelson 10:30 a. m.

Lv. Trail 6:00 p. m.

Sundays

Lv. Nelson 5:00 p. m.

Lv. Trail 8:00 p. m.

C. G. C., Ltd.

Sapp VANCOUVER

You Will Have the

Velvety smooth flavor of Sapp's Chocolates. They are always fresh

Obtainable at

Poole Drug Co., Nelson, B. C.
Hunt Bros, Trail, B. C.
Cranbrook Drug Co., Cranbrook, B. C.

Society

This column is conducted by Mrs. M. J. Vigneux. All news of a social nature, including receptions, private entertainments, personal items, marriages, etc., will appear in this column. Telephone Mrs. Vigneux at her home, Kerr apartments.

Mr. and Mrs. George Ferguson, Stanley street who are holidaying in California were on February 12 the guests of honor at a delightfully arranged surprise party the occasion being the 40th anniversary of their wedding day. The affair took place at 34 Magnolia Arms, Longbeach, California. Pink gladiola, carnations and fern graced the dinning room where an elaborate wedding cake centered the table around which covers were laid for 12 including Mr. and Mrs. Ferguson, Mr. and Mrs. T. G. Walley, Mr. and Mrs. John Walley, Mr. and Mrs. Wilson all of Ingersoll, Ont., Mr. and Mrs. George M. Clark and Mr. and Mrs. A. D. Emory of Nelson.

* * *

Mrs. Ralph Gillette of Silverton left for her home yesterday after a months visit in Nelson. Mrs. Gillette will soon return to Nelson where she intends making her home permanently.

* * *

J. K. Yorkson of Procter paid a visit to town yesterday.

* * *

Phil Austin, Liquor Control board auditor of Victoria, is a visitor in Nelson.

* * *

S Leno of West Robson was a recent visitor to town.

* * *

Mrs. C. L. Hanna who has been spending the past few days in the city has returned to her home in Spokane.

* * *

Mrs. R. A. Aldersmith, Observatory street, entertained the members of Mrs. Leslie Craufurd's circle of St. Saviours church helpers recently when those present included Mrs. Hugh W. Robertson, Mrs W. M. Cunliffe, Mrs. A. A. G. Williams, Mrs H. H. Creece, Mrs. W. R. Hinton, Mrs Leslie Craufurd and Mrs. F. C. Rowley.

* * *

Mrs. Paul Lincoln's circle of St. Saviours Church Helpers met Monday afternoon at the home on Ward street of Mrs. R. W. Dawson when those present were Mrs J. Percy Coates, Mrs. James McGregor, Mrs. Charles H. Hamilton, Mrs. E G. Matthew, Mrs. F Sadd, Mrs. A. Morton Richmond; Miss Jean Hunter and Mrs. Paul Lincoln.

* * *

G. L. Landon, Observatory street, left last night for Procter.

* * *

A. M. McPherson left for Vancouver last evening.

* * *

Carl Arbo, of the staff of the Daily News, who has been on a few weeks visit to the coast has returned.

* * *

Mr. and Mrs. George Simms, Latimer street, have as their house guests Rev. William Rickaby of Wardener and William Bicken of Fernie.

* * *

James May, Houston street, has left on a weeks business trip to Cranbrook.

* * *

George Porteous of Queens Bay was a visitor to town yesterday.

* * *

Recently Mrs W. M. Walker, stanley street, entertained the members of St. Saviours Church Helpers' bridge club when those playing included Mrs. James O'Shea, Mrs. John Cartmel, Mrs. E. C. Wragge, Mrs. F C. Whitehouse, Mrs. J. H. D Benson, Mrs. L. V. Rogers and Mrs. J. G. Bunyan

* * *

Jack Gray of Bonnington spent yesterday in the city.

* * *

Among visitors in Nelson is Mrs. T Goodwin of Creston.

* * *

Dr. F. S. Ousterhout, superintendent of missions for the United Church in British Columbia, left last night for his home in Vancouver.

* * *

C. I. Archibald spent yesterday in Salmo.

* * *

Mr. and Mrs. Guy Browell, Josephine street have had as their guest Mrs. H. S. Allen of Trail who left last evening for her home.

* * *

Mrs. William Gray of Salmo was a city visitor yesterday.

* * *

Ernie E. Law, travelling freight and passnger agent for the C. B and Q with head quarters in Spokane paid a visit to Nelson yesterday

* * *

J. Oland was a recnet visitor from Salmo.

* * *

C. W. Ketchum post master of Ross Spur is at present a patient in the Kootenay Lake General hospital.

* * *

Barney Lantry, assistant superintendent of the Great Northern with headquarters in Spokane, spent yesterday in town on the company's business.

* * *

Mrs. Robert Armstrong, formerly of Nelson now enjoying a holiday in Longbeach, California, entertained recently at her suite in the Washington Apartments. She was assisted in serving by Mrs W. B. Bamford of Nelson. Among residents from Nelson present were Mrs. John Hamilton now holidaying in Los Angeles, Mrs. W. B. Bamford, Mrs. George Ferguson, Mrs. George M. Clark and Mrs. A. D. Emory.

* * *

Mr. Lindsay, engineer of C. P. R. construction work at Cultus Creek, has returned after a business visit to Nelson.

* * *

S C. Craddock of Vancouver was among visitors to town yesterday.

* * *

D. Gibbon of Salmo spent yesterday in the city.

* * *

Mrs. C Hansen of Sheep Creek left yesterday for her home after a brief visit to town.

HELPS YOUR CHILDREN GROW GOOD TEETH GIVE THEM DAILY SCOTT'S EMULSION

What Do You Think?

Urges Concerted Action From Revelstoke-Nelson for Arrow Lakes Road

To the Editor of The Daily News

Sir: In your issue of Feb. 8 and in reply to letter from Mr. Ballard, as to what about transportation on the Arrow lakes next winter. That may be easily fore-told as follows: As with the events of past 10 or 20 years fresh in our minds, things will go on from bad to worse until the majority of the people from Revelstoke to Nelson seeing that their needs and interests are identical, wake up for immediate construction of an all the year round usable highway from Arrowhead to Robson. How many Arrow lakes farmers realize that within a few years, Trail and Rossland will have a population of around 20,000 people—consumers of produce that can be grown there to near perfection? What other farming community in British Columbia is so closely situated to a market? But at present the Arrow lakes is very much off the map. And in summer linked up with the outside three days out of seven.

At the past and present rate of progress this wonderfull talked of road to Alaska will be built first. Even at present the thousands of cars and tourists that could visit the country are forced to seek routes south via the States.

No use abusing either the Canadian Pacific Railway or government, and as neither a railway nor the necessary expensive dredging and ice breakking steamers appear to be economically feasible—why not: Put up a united demand for what is due to the interests of everyone here, namely a through. With this, our country, would soon pick up and prosper. And lastly, do away for all time with the past and present disgracefull lack of civilized conveniences. Its just up to us anyway.

WELL WISHING PIONEER WHO HAS FAITH IN THE KOOTENAY YET.

Trail, B. C., Feb. 17.

Give Flowers to the Living, Urges ex-Patient; Favors Jamieson Plan

The Editor of the Daily News

Sir:

It is with a feeling of deep satisfaction that I observe the thorough ventilation of the affairs of our beautiful hospital in the columns of your paper. It is highly desirable that we should all be well acquainted with the management and condition of this most indispensable institution in our midst. It is an absolute necessity that it should be placed and maintained in a highly efficient condition to do the best possible work.

Speaking from personal experience in several hospitals, the nurses-in-training in Kootenay Lake General hospital were the most attentive, obliging and altogether satisfactory attendants I have ever met, but the poor girls were so handicapped by lack of proper dishes and other needed equipment that they took much longer to accomplish their duties than if supplied with the necessary implements of work.

Moreover it would add greatly to the comfort of the patients and their peace of mind and also relieve the nurses-in-training if two more graduate nurses were employed in the building.

It is mere piffle to say that we cannot afford it. I have noted with interest that the liquor sales in British Columbia net a cool million a month in profits. To this, Nelson contributes her full quota as we all know too well.

As my solution of the maintenance problem which confronts us, I am going to suggest that all the citizens which make the above enormous revenue possible donate the price of a bottle of whiskey to the hospital every year. If the above figures are correct it should realize a substantial income for the hospital and benefit both it and themselves as well.

However, I fear that this appeal will fall on deaf ears.

Those who contrbute so generously to the liquor revenue are usually more adept in crowding the hospital from the inside than supporting it from the outside. Be that as it may, at least there is no excuse or palliation for the extreme destitution of our hospital when so much money can be raised for an entirely unnecessary purpose. It is a disgrace to our district that this institution should go begging in the face of the facts mentioned above and the situation should be remedied at the earliest possible moment.

It seems to me that Mr. Jamieson's idea of a Book of Remembrance is a most beautiful one as well as thoroughly practicable. The other plans mentioned by contributors were also excellent, but Mr. Jamieson's plan appealed especially to me as a means of perpetuating the memories of our loved oes. Not all of us are able to furnish wards or provide expensive articles of equipment much as we would wish to do so. But almost everybody could contribute from a dollar upwards in memory of some loved one who has passed from earthly pain, to help alleviate the sufferings of other people's loved ones still wrestling with the grim reality of suffering.

To me it seems an infinitely finer way to perpetuate their memory than to load the casket with flowers.

And, speaking for myself, it would bring far greater consolation to my aching heart, bereft of all it loved, to think of the comfort brought to others through the Book of Remembrance than to view a mound covered with decaying blossoms so suggestive of the long sleep beneath.

Often I have thought looking at the fragile, lovely blooms, how much joy and satisfaction just one of the sprays so lavishly scattered about would have brought the quiet sleeper beneath in his last long illness.

Having occupied a ward in different hospitals at seven different periods in my life, I speak with authority when I say that one modest pansy during those times of suffering sent by a loving and sympathizing friend would have meant more to me than the thought of tons of flowers scattered over my casket. And my friends have received instructions to print "Kindly omit flowers" on the funeral notices prepared for me. I wish my flowers in life or not at all.

To a large extent the sending of flowers has become commercialized. In other words "its the thing to do." It's a lazy convenient method of showing sympathy replacing the warm hand clasp and the loving personal note of sympathetic interest. It savors of ostentation—the larger the tribute of floral tokens, the greater the popularity of the deceased and his family. The friendless and the stranger suffer in silence as they lay away their dead without the tokens of general interest. And the custom of printing lists of names sending floral tributes should become as obsolete and as bad taste as the old time lists of wedding presents and highly eulgistic notices of the passing of each individual, no matter how unworthy, which were wont to adorn the columns of the ordinary newspaper of yore.

By all means let us send flowers as our means will allow! Yet, but to the living who can still appreciate their beauty and fragrance. Let us fill the hospital and the sick rooms with the perfume of the lovely, living things, and use them on any and every occasion which is rightfully theirs. Let us adorn our own beloved dead as our hearts desire, just as we prepare their garments and attire them for their last long sleep, but let us not make their passing an occasion for ostentation and display which may bring distress and shame to those in sorrow, who may be laboring under different circumstances. Far better the Book of Remembrance" whose fragrance will ascend to Him who created the flowers for His own and our enjoyment.

EX PATIENT

Castlegar, B.C., Feb. 16.

Edgar Jamieson Has Answer for 'Nelson Citizen' and 'Interested'

To the Editor of The Daily News

Sir:

May I once again claim a little of your space in order to answer the criticisms of "Nelson Citizen" and "Interested" of my suggestion that a Hospital Memorial fund be created?

"Nelson Citizen's" second letter requires but a brief response. I will leave it to the readers of this column to interpret his line of reasoning; I confess it is beyond me.

In his first letter he asserts that this proposed fund "is going to hit and hit pretty hard two or three of our respected tradesmen if carried into effect." Apparently he changed his mind before he wrote his second letter, for we now find him speaking most disparagingly of the amount which could be raised by such a method. Here he speaks of the "relatives and friends (a nebulous quantity) who might or more likely might not divert the flower money as proposed, to the detriment of the fund."

And just why does he refer to this proposal as a "private scheme"?

When "Interested" says that a floral offering is a beautiful way in which to send sympathy to the bereaved, I agree with him. To say, however, that, "only beautiful living flowers can convey that most needed message and consolation" is voicing a sentiment, with which, I feel, not many will concur. Flowers can, and do, carry the same message, and deliver it just as eloquently. This message, however, does not, like floral offerings, end there. It lives on; in the name of the departed one, bringing health and comfort to the sick and suffering, and possibly saving lives. Surely no one can find any serious objection to this.

A few years ago, a mother of several small children fell ill, and was taken for treatment to her local hospital. After several days of intense suffering, she died, not from any lack of proper care and attention on the part of doctors and nurses, but simply, I believe, because that hospital was not supplied with the equipment needed in her case.

Some days later, in order to convey their sympathy to the husband and little children, her friends spent much more on the flowers with which they heaped her grave, than would have purchased the very equipment which was required to save their mother's life. Their sympathy was sincere, I know, but such cases as this make one think very seriously.

Possibly "Interested" may find some sarcastic remark to make about this incident, but to my mind, it was a stark tragedy. It is true that a Memorial fund, created then, could not have brought back this mother, but can you think of a finer, more fitting, or more practical way for the friends to have shown their sympathy for the bereaved, and their respect and honor for the dead, than by supplying this needed equipment in her name, and thus ensuring that other lives would not be lost in the same way.

I have no doubt but what "Nelson Citizen" and "Interested" are sincere in thinking that they can best express their sympathy with flowers. Let them do so by all means. They will find nothing whatever to prevent them in the Memorial fund suggested. However, many of us, like "One Whom a Surgeon Saved in 1915" and myself would like to have the privilege of expressing ourselves in what we believe to be a more practical manner, and would gladly do so if such a fund were created.

This fund would interfere in no way with any other plan for raising money for this cause. Any workable or feasible scheme is worthy of the support of the public, for the Kootenay Lake General hospital needs and deserves our help. In the face of the appalling statements issued recently from that institution, I can scarcely conceive of the time ever coming when the hospital board will broadcast the message: "The funds are pouring in too fast; we have every up-to-date equipment and appliance needed. Please stop."

Yours very sincerely,

EDGAR JAMIESON

Passmore, B.C., Feb. 18, 1930.

DR. J. S. PLASKETT IS AGAIN HONORED

VICTORIA, Feb. 18.—Dr. J. S. Plaskett, director of the Dominion Astro-Physical observatory, has received word that he has been awarded the Rumford medal, given by the American Academy of Arts and Sciences for distinguished work in astronomy.

The last recipient of this honor was Professor Arthur Compton of Princeton, winner this year of the Nobel prize.

The Rumford medal will be presented to Dr. Plaskett at Boston on April 9, when he is en route to England to address the royal astronomical society and receive its gold medal, recently awarded him for his remarkable studies in stellar movements and the scientific conclusions which have been made possible by his labors.

Motorists in Pennsylvania paid close to $1,200,000,000 for new passenger cars and the upkeep of the 1,500,000 automobiles registered in 1929. Upwards of $36,000,000 was derived from gasoline tax during the same period.

Meagher's

611 Baker Street. Phone 200

Wednesday Morning Specials

Girls Holeproof School Hose

69c the Pair

In silk and lisle mixture. Come in all the new shades. Sizes 8½ to 10. Wears exceptionally well.

Wednesday Morning, the Pair ..... 69¢

Potters' Perfect Prints

3 Yards for $1.00

Potter's Perfect Prints. In new patterns. Just received. 3 Yards for $1.00

Strong Pillow Cases

4 for $1.00

Medium sizes. Made of good quality white cotton. Wednesday Morning 4 for $1.00

Children's Warm Coats

$3.75 Each

Many fur trimmed and flannel lined. Sizes 4 to 10 years. Regular price to $12.00.

Wednesday Morning, Each $3.75

Ladies' Hose

79c the Pair

Ladies' pure wool or silk and wool hose to clean up. Regular $1.25 to $1.35. Wednesday Morning, the Pair ..... 79¢

Bargain Basement Specials for Wednesday Morning

LADIES' COATS. Regular to $40.00 For, Each $7.95

LADIES' SUITS. In navy or tweed. Regular to $75.00. For, Each $3.75

LADIES' DRESSES in Flannels or Jersey. Regular to $25.00. For Each $2.95

A large table of Oddments including Aprons, Combinations, Bloomers, Hosiery, Purses, Underskirts, Etc. All at, Each ..... 50¢

New Umbrellas in all shades with short handles. Wednesday Morning Special Each $2.29

THREE THOUSAND WILL MAINTAIN PUBLIC LIBRARY

Of $3475 Estimated Expenditure $1000 Will Be for Literature

Estimates of the library board, calling for a net sum from the civic treasury of $3000 for 1930, were received and adopted by the city council Monday night, an increase of $10 over the figure for 1929.

Expenditures are anticipated of $3,475, and receipts of $475, the difference between them being the amount to be provided for. The receipts are made up of $200 provincial government grant, and an estimated sum of $275 representing fines, subscriptions, and sales.

Purchase of books and subscription, to periodicals will take $1000.

CLASSIFIED EPENSE

The expenditures contemplated in the $3475 are, rent, $780; librarian, $1020; librarian's assistant, $225; secretary, $180; stationery and cards, $75; janitor and cleaning, $90; books, $775; shelves, $38; periodicals, $210; lamps, $10; oil and cartage, $25; insurance and sundries, $47.

MASQUERADE HUGE SUCCESS, KIMBERLEY

KIMBERLEY, B. C. Feb. 18—The second annual Valentine masquerade ball was held in the Odd Fellow's hall, on Friday under the auspices of the Boy Scouts. Both financially and socially the dance was a huge success ,there being about 125 couples present.

Every country and every nation was represented so it made it very difficult for the judges to award the prizes.

To Mrs. A. A. Watkins was given the prize for the best dressed lady, wearing the costume of an eighteenth century dame. Mrs. J. Evans, as Julius Caesar, took the men's best dressed prize. For ladies' best representative, Mrs. A. A Watkins was again chosen. R E. Burke, masquerading as an Indian won men's best representative. Ladies and men's best home-made costume, Prizes were won by Miss Ella McKay, as Dutch maid, and A. W. Aspinall, as a ballet dancer.

Comic awards were given to Alex Caldwell as Topsy, and A. Eurall as a tramp. The best dressed couple prize was given to Miss Agnes Littler and W Littler as the belle and beau.

Eleven expeditions representing seven nations are now at work making archeological excavations in Palestine.

"Classified, the little giant or advertising"

SELL THOSE

.:. White .:.

.:. Elephants .:.

Get rid of them now. They are only taking up valuable space. Turn them into money.

Look in your attic, your celar, or your closets, surely you will find something that is worth money to someone.

Use the telephone to give us your classified ad.

Our ad-taker will give you suggestions on how to write your ads in order that you may get the best possible results.

— 144 -- Phone -- 143 —

The Daily News Classified Advertising Department

A News Class Ad Brings Result

ALABASTINE

THE PERFECT WALL FINISH FOR ALL PLASTERED WALLS

EASY TO APPLY, PERMANENT IN PERFORMANCE. SAFE, SANITARY AND ECONOMICAL

MADE IN A LARGE RANGE OF BEAUTIFUL COLORS

Hipperson Hardware Co.

Look for the Red Hardware Store

Phone 497 Box 414

Markets and Mining

BETTER TONE IN THE COMMODITIES ON WALL STREET

Further Gains in Steel Mill Operations; Call Money More Plentiful

NEW YORK, Feb. 18—A better tone in the commodity markets, further gains in steel mill operations, and somewhat more plentiful call money, encouraged increasingly violent bullish activity in today's stock market, but a wave of profit taking in the last half hour of trading wiped out about half of the day's extreme gains. There was marked expansion in the volume of trading, the day's sales aggregating 3,795,310 shares, approximately 500,000 above yesterday's turnover.

The steady gain in steel mill production is one of the most encouraging sidelights on the industrial situation. U. S. Steel is now operating at about 85 per cent of capacity, and the industry generally at 81, a gain of two per cent over last week. The acute unsettlement in the grain and cotton markets, however, has caused some misgivings, and some of the more cautious observers feel that the extent of the business recovery will not be definitely measurable for several weeks.

Call money renewed at 4½ per cent and held at that level all day, but funds were offered in the outside market at four.

LIVE STOCK

WINNIPEG, Man., Feb. 18.—Dominion livestock receipts are as follows: Cattle 210; calves 25; hogs 415; sheep 15.

Steers: choice $9.75 to $10.50; fair to good $8.75 to $9.50; butcher heifers: choice $9.25 to $9.50; fair to good $7.50 to $9.00.

Butcher cows: Choice $7.50 to $7.75; fair to good $6.00 to $7.25.

Bulls: Good $6.00 to $7.00; common $5.00 to $5.50

Oxen: Good $6.00 to 6.50.

Feeder steers: Choice $8.00 to $8.25; fair to good, $6.50 to $7.50.

Calves: Choice $13.00 to $14.00; good $9.00 to $12.00.

Hogs: Select bacon, $1.00 per head premium; bacon $12.75; butchers $12.40, lights and feeders $10.50 to $12.40.

Desposits of radium have been discovered in Portugal that are expected to yield 20 grams a year.

165,000 INVESTORS

—use the Investors Syndicate plan because it enables them to build up large sums of money for themselves by a simple, certain and convenient program of small, regular payments, multiplied by first mortgage interest compounded. Ask for payment schedules showing how this time-proved plan will work for you.

RESOURCES OVER $32,000,000
Capital, Surplus and Reserves over $4,000,000

INVESTORS SYNDICATE
FOUNDED 1894
Hipperson Block, Baker St.
Nelson, B. C
525 Standard Bank Building
Vancouver, B. C.
Seymour 5342

OFFICES IN 61 PRINCIPAL CITIES

Brochu and Company, Montreal Brokers, Go Into Liquidation

MONTREAL, Feb. 18.—Brochu and company, brokers, recently suspended from the Montreal egg market, have gone into liquidation.

A. H. Tanner, attorney for the firm, stated today that their balance sheet on January 31, prepared by a certified public accountant, showed a surplus and from a creditors' standpoint it was expected that liquidation would not result in a loss.

TRADING TOPPLES WITH STOCK PRICES

Little Interest on Stock and Mining Exchange in Toronto

TORONTO, Feb. 18.—With prices steadily dropping to lower levels and the volume of trading close to the stagnation point, interest in the standard stock and mining exchange issues appears to be rapidly disappearing. As a whole prices were weak today, and all groups were affected by the slump in price and trading. Total sales for the day dropped to 288,640 shares.

While trading was decidedly light in Nickel and Noranda issues, the price movement was firmer, and the former regained the loss of the pervious day closing at $38.25, the latter moving up 65c to $41.

In the higher priced oils softening prices developed in all issues. Royalite closed at $41, showing a loss of $2; International Petroleum off 75c to $18.25; Imperial dropped 50c to $23.75; British American declined 40c to $38.85 and Home Oil fell 10c closing at $9.70.

VANCOUVER LIST

Bayview	.01½
Big Missouri	.65
Bluebird	.05
Cork Province	.02
Duthie	.38
George Ent	.09
Georgia Copper	2.60
George River	.10
Golconda	.78
Grandview	.11
Independence	.05
Int. C & C	.30
Kootenay Florence	.04
Kootenay King	.04
Lucky Jim	.04
Marmot River	.13
Morton Wollesy	.07¾
National Silver	05½
Noble Five	.22
Oregon Copper	.10
Premier	.02
Pend Oreille	2.15
Porter Idaho	.15
Reeves McDonald	1.00
Rufus Argenta	.06
Ruth Hope	.11
Silvercrest	.04
Silver Cup	.01¼
Snowflake	.12½
Topley Richfield	.03
Whitewater	.12

METAL MARKETS

NEW YORK, Feb. 18.—Copper quiet; electrolytic spot and future 18

Iron—Quiet, unchanged.

Tin—Steady; spot and nearby 38.75; futures 39.25.

Lead—Steady; spot New York 6.25; East St. Louis 6.10.

Zinc—Quiet; East St. Louis spot and nearby 5.17 to 5.20.

Antimony—8.75.

At London:

Standard copper—Spot £70 7s 6d; future £68; electrolytic spot £83 10s; future £84 5s.

Tin—Spot £173 15s; futures £176 15s.

Lead—Spot £21 12s 6d; future £21 10s

Zinc—Spot £19 5s; future £19 15s

Logan & Bryan

GRAIN
STOCKS, BONDS, COTTON
MEMBERS:
New York, Montreal and Vancouver Stock Exchanges, Chicago Board of Trade, Winnipeg Grain Exchange and other trading exchanges
PRIVATE WIRE
OFFICES:
Vancouver, Spokane and Seattle

WHEAT SUDDENLY HALTS ITS DOWN TREND; PRICES UP

Prices Still Range Eight Cents Lower Than Middle of Last Week

WINNIPEG, Feb. 18.—Farmers on the prairies breathed easier tonight. After watchnig prices for their half-size wheat crop drop day after day to low-record levels for the season, they saw the decline finally halt. Today prices gained 1⅜ to 2½ cents per bushel over the previous close. But they remain some eight cents lower than in the middle of last week.

Indications that export demand might come back to life after a long period of inertia were traced in reports that local shippers and direct exporters disposed of about 1,000,000 bushels of Canadian wheat at Monday's' low marks. Included in the export movement, it is stated,(was a substantial prtion of durums for Italy.

Up 1⅜ cents for the day, May wheat closed at $1.20½ per bushel, though it set up its season's lowest mark at $1.16½ on an initial break. July closed at $1.23 to $1.22⅞, an improvement of 2⅛ cents. October was 2½ cents ahead at $1.23½.

NEW YORK STOCKS

	High	Low	Close
Allegheny	34	32½	32⅞
Allied Chemical	276	273	273
American Can	143⅝	142	142½
Am Foreign Power	98	95¾	96⅝
American Loco	102½	100⅝	101
Am Steel Fdy	50⅞	50⅛	50½
Am Smelt & Refin	73¾	72	72
Am Telephone	238¾	233	236
Am Tobacco	241	237	237¼
Anaconda	75¼	72½	72¾
Atchison	235¾	233⅜	234¼
Baldwin	38	36⅜	36⅜
Balt & Ohio	117¾	117	117½
Bendix Aviation	—	—	40⅜
Bethlehem Steel	103¾	101⅞	102
Canadian Pacific	216	214	215
Cerro de Pasco	61¼	60½	61
Chrysler	39	37⅞	37⅞
Con Gas N Y	121⅛	118½	119⅞
Corn Products	97⅝	96½	97
Curtis Wright	—	—	10⅞
Dupont	130¾	127½	127½
Eastman Kodak	212¼	207½	207¼
Erie	62⅞	62	62
Ford (English)	—	—	13⅝
Ford of Canada	—	—	29½
First Nat Stores	58¾	56¾	58¾
Freeport Texas	41½	41	41¼
General Motors	44⅛	43¼	43¼
General Electric	76¼	75	75¼
Granby	55⅛	55	55
G N Preferred	98⅞	98¾	98⅞
Great West Sugar	29⅛	29	29½
Howe Sound	38½	38	38
Hudson Motors	59¼	58	58⅜
Inspiration Copper	28¾	27⅛	27⅛
Int Rapid Transit	—	—	31⅛
Int Nickel	37⅞	36⅛	37⅜
Int Tel & Tel	72½	70½	72⅜
Kely Springfield	—	—	4⅞
Kennecott Copper	58¼	56¼	56¾
Kresge S S	—	—	31⅛
Kroegger and Toll	—	—	29¾
Miami	30⅝	30½	30½
Northern Pacific	93⅜	93¼	93⅜
Packard Motors	18⅞	18⅛	18½
Phillips Pete	—	—	30
Radio Corp	—	—	45¼
Rock Island	123⅞	123	123
Schulte	—	—	9⅞
Shell Union Oil	21⅞	21¾	21¾
Sinclair Con	22⅞	22½	22¾
Southern Pacific	—	—	123⅝
St anOil of Cal	—	—	58
Stan Oil of N J	60¼	58⅝	59⅜
Stewart Warner	40	39⅞	40
Studebaker	—	—	44½
Texas Corp	51⅞	51	51
Texas Gulf Sulph	63⅛	62¼	62¾
Union Oil of Cal	42¼	41½	41½
United Aircraft	—	—	52
Union Pacific	233	232	233
U S Rubber	27¾	27⅜	27⅜
U S Steel	189½	188⅞	187½
West Electric	179⅜	173⅜	177½
Willys Overland	—	—	10⅛
Yellow Truck	22¼	21⅛	22

WINNIPEG GRAIN

WINNIPEG, Feb 18.—Grain quotations:

Wheat—				
May	116½	121¼	116½	120¼
July	119	123½	119	123
Oct.	120	124	120	123½
Oats—				
May	56	58⅝	55⅝	58
July	54	56¾	53¾	52
Barley—				
May	52½	55	52½	54¾
July	55½	57⅜	55	57¼
Oct.	58½	59½	58½	59½
Flax—				
May	257	256	254	156
July	253	255	253	255
Rye—				
May	75½	77⅞	75½	77½
July	78½	80⅜	78½	80⅜
Oct.	—	—	—	82¾

Cash wheat—No. 1 hard 116½; No. 1 northern 116½; No. 2 northern 113½; No. 3 northern 108¼; No 4 101½; No. 5 96¾; No 6 75¼; feed 63¼; track 116¼; screenings $8 per ton.

CALGARY OILS

A. P. Consolidated	1.87
Associated	1.05
C. and E. Lands	2.10
Commonwealth	.45
Dalhousie	1.63
Devenish	.17
Eastcrest	.69
Freehold	.58
Hargal	1.20
Home Oil	9.70
Illinois Alta	.33
McDougall Segur Ex	.23½
McDougall Segur New	.72½
Mercury	1.50
McLeod	2.40
Okalta New	1.26½
Regent	.28½
Royalite	.41

THOMAS W. LEASK BURIED, CRANBROOK

CRANBROOK, B. C., Feb. 18.—The funeral of Thomas W. Leask was held on Sunday afternoon in the Baptist church, Rev. C. O. Black officiating. The church was well filled with friends by whom he had been long and favorably known. Those who acted as pall bearers, mainly co-pioneers with Mr. Leask, were: M. Horie, H. A. McKowan, F. W. Burgess, J. P. Fink, I. Baxter and V. Liddicoat.

The funeral was attended by all but one member of his family. Word was not able to be gotten to Mrs. Owen of Oyen, Saskatchewan, in time for her to be present. Interment was in the Cranbrook cemetery.

Only about one half of Manchuria's land, estimated at 64,500,000 acres, is under cultivation.

HOME OIL » » » »

HOME Oil, with an issued capital of 380,000 shares, is now producing in excess of 1200 barrels daily. After deducting royalties the company is earning $1,608,555 per annum. This places the earnings on a basis of 17 per cent. per annum on a market valuation of $10.50 a share.

In addition to detailed statistical information the prospective buyer or seller must keep fully posted on the technical position of stocks marketwise. By combining statistical information with market knowledge, the prospective purchaser knows both *what to buy* and *when to buy*. Let us keep you fully posted.

THE value of Canadian exports through Pacific Coast ports, chiefly Vancouver, increased from $6,787,062 for the year ending 1910 to $49,292,487 for the year ending 1929.

Telephone 66

MILLER, COURT & CO. LTD.
INVESTMENTS
Nelson British Columbia

The Consolidated Mining and Smelting Company of Canada, Ltd.

Office, Smelting and Refining Department
TRAIL, BRITISH COLUMBIA
SMELTERS AND REFINERS
Purchasers of Gold, Silver, Copper, Lead and Zinc Ore
Producers of Gold, Silver, Copper, Pig Lead and Zinc
TADANAC, TRAIL

MONTREAL MARKET TREND IS UPWARD

Extra Demand for Brazilian and Nickel Brings Better Prices

MONTREAL, Feb. 18. — Decided strength on the wall street market was the most powerful of several factors which tended to turn the local list upward today. The extra demand for Brazilian and Nickel together with increased interest throughout the list brought generally better prices. The day's features were the heavy buying of Brazilian and strength of the papers. Canada Power and Paper, the third most active issue of the day, closed 1⅜ higher at 15⅜. Abitibi advanced twopoints on fairly active trading. Fraser was sympathetically strong, advancing a point, and St. Lawrence Paper held unchanged.

FURTHER RECOVERY

Other features included a further recovery of Massey Harris, a fractional rally in McColl Frontenac, a slight increase in Dominion Bridge and considerable activity in Canada Wire and Cable "B", which closed seven points higher at 40 for the day's best gain. Shawinigan led a mixed utility group selling at 76¼, a rally of ¾, while Montreal Power closed ¼ higher and Power Corporation eased a like amount.

Other moderately active issues included Cement, ¾ higher at 19; National Breweries, off half at 28; Steel Car, a point higher at 74; Canada Car ¾ lower at 277 and Winnipeg Electric a point lower Smelters regained some of its lost ground to close five points higher. Nickel closed ⅝ higher at 38 and Brazilian 1⅜ higher at 38½.

Total sales were 51,273 shares as compared with 32,309 shares yesterday and 68,072 on the corresponding day last year.

MONTREAL STOCKS

Bank of Commerce	265
Dominion Bank	232
Imperial Bank	237
Bank of Montreal	313
Bank of Nova Scotia	325
Royal Bank	311½
Bank of Toronto	250
Abitibi Power & Paper	30¾
Asbestos Corporation	2½
Atlantic Sugar	8
Bell Telephone	158
Brazilian T. L. & Power	38½
Brit. American Oil	38¾
Brompto nPaper	26½
Canada Bronze	54½
Can. Car & Foundry	27
Can. Cement	18¾
Can. Cement, pfd.	93
Can. Converters	75
Cana. Industrial Alcohol	10¾
Can. Cotton	85
Can. Gen. eElctric, pfd.	285
Can. Power	15½
Can. Steamship Lines	18
Cons. Mining & Smelting	239
Dominion Bridge	78¾
Dominion Glass	137
Dom. Steel Corp., pfd.	36
Dom. Textile	75½
A. P. Grain	22
Hillcrest Colliers	60
Lake of the Woods	45½
Massey Harris	36
Montreal Power	138½
Montreal Tramways	170
National Breweries	27½
National Steel Car	74
Ogilvie Milling	401
Ontario Steel Products	20
Ottawa L. H. & Power	90
Penmans, Ltd.	75
Power Corp.	76
Price Bros.	80
Quebec Power	64½
Shawinigan	76½
Sherwin Williams	36
So. Canada Power	33
Steel of Canada	47½
St. Lawrence Flour Mills	32
Wabasso Cotton	36
Western Grocers	21
Winnipeg Railway	99½
Winnipeg Railway, pfd.	45

EGG MARKET

OTTAWA, Feb. 18.—A sharp break in American egg markets today is being reflected in the situation at larger Canadian centres and there is a definitely easier trend to the market.

Toronto—One car of United States eggs due to arrive here shortly will cost 37 cents delivered, duty paid and another to arrive Friday, will cost 35 cents.

Montreal—The market is decidedly weaker and prices are down two cents on most classes of trading.

EXCHANGE RATE

NEW YORK, Feb. 18.—Sterling exchange irregular at 4.81 15-16 for 60 day bills and at $4.85 9-16 for demand.

Foreign bar silver 34½c.

Canadian dollars ⅝c discount.

Francs 3.91⅛c; Lire 5.22¾c; Marks 23.83c; Kronen 26.80c.

Nelson approximat rate sterling exchange $4.87¾.

ELKO NOTES

ELKO, B. C., Feb. 18.—W. Wood, accompanied by Mrs. Wood, returned Friday morning from a trip to Calgary and other prairie points where Mr. Wood went on business.

W. Colloday has been laid up at the home of his daughter, Mrs. H. Angell here, with a bad cold, but at present is improving some.

Mrs. C. Crisafio and son Robert, of Fernie, visited with Mr. Crisafio at his hotel here over the week end.

Miss Esther Swanson, Jaffray teacher, visited with her parents, Mr. and Mrs. F. Swanson at their home here over the week end.

Mr. and Mrs. L. C. Beauvis left Saturday evening for Fernie by train and stayed overnight there.

C. Foster and daughter, Mrs. V. V. Millar, were the guest of Mr. and Mrs. H. Angell at their home on Sunday evening.

Mr. and Mrs. H Angell, accompanied by H. Perkins, motored to Fernie Thursday afternoon on a shopping trip.

Mr. and Mrs. H. H. Perkins were the guests of Mr. and Mrs. H. Angell at their home on Friday evening, bridge being the order of the evening.

Miss Julia Winsor hiked out to A. E. Ingham's South Fork ranch on Thursday afternoon and returned to town on Saturday.

C. D. Ingham, who has been helping at his father's ranch on the South Fork during his mother's illness, has returned to town and will resume his work as watchman at the local dam of the East Kootenay Power Company.

Mrs. F. Swanson, who recently fell and injured her side, is able to be up and around but is not entirely recovered.

Mrs. A. E. Ingham who has been the guest of her daughter-in-law, Mrs. C. D. Ingham here for several days has returned to her home on the South fork.

Phil Broster is being assisted in remodelling the place purchased by W. Wood, by A. Wakefield. They expect to complete the work shortly and Mr. Wood and family will move in as soon as the alterations are complete.

WHOLESALE MARKET PRICE OF PORK IS TWO CENTS HIGHER

A change of two cents in the price of pork was reported by the local wholesalers For the past five months the price of pork has remained at 16 cents until recently when the price jumped to 18 cents. No change was reported in the price of flour.

PRICES CONTINUE DRIFT, TORONTO

Mild Rally Near End; Nickel and Noranda Are Little Firmer

TORONTO, Feb. 18.—With prices continuing to drift to lower levels this morning, buyers practically making their own prices and trading comparatively slow, the Toronto stock exchange staged a mild rally in the closing hours with the result that many morning losses were wiped out and replaced by moderate gains.

Weakness continued to be most prominent in the oil group. Reduction in crude oil prices brought about heavy selling and the leaders were depressed to lower levels for the year. British American and its split stock experinced an erratic session. After finding a new 1929 low of 38⅛, the old stock closed unchanged at 39. The new issue was half point firmer at 20½. McColl common presented a firmer appearance by registering a 1¼ point gain to 25½.

Super Test accounted for the heaviest loss in the section, ending the day at 27⅝, down 2⅜. Imperial Oil and International Pete recorded fractional losses to new lows for the current season at 23¾ and 18¼ respectively.

The firmness displayed by the issues in the paper group was a feature of the day's trading. Abitibi gained 2½ to 31 on a turnover of 2295 shares. The preferred at 78½, gained 1¾. St. Lawrence preferred, with sales of 105, advanced two points to 69½, also a new 1930 high.

Brazilian Traction recorded a 1¼ point gain to 38¼ on a heavy turnover. Canada Power moved forward the same amount to 15. Winnipeg Electric, however, as well as Shawinigan, which dipped to a new low for the year, Montreal Power and Power Corporation were weaker.

International Nickel and Noranda were each fractionally firmer. The former, with 3595 shares called, advanced half to an even 38 while its running mate gained 65 cents per share to 3990.

TORONTO STOCKS

Abana	1.14
Aconda	.05½
Arno	.18
Ajax	.84
Amulet	1.51
Amity	.14
A. P. Consolidated	1.85
Bidgood	.06½
Barry Hollinger	.19
Big Misouri	.67
Central Manitoba	.15
Dome	7.75
Dalhousie	1.65
Foothills	1.10
Falconbridge	5.00
Home Oil	9.65
Howey	.93
Hollinger	5.60
Hudson Bay	13.30
International Nickel	37.75
Keelly	.35
Kirkland Lake	.82
Kootenay Florence	.04
Macassa	.07
Mandy	.25
Manitoba Basin	.07
Malartic	.03½
McIntyre	18.25
Mining Corp.	3.25
Mayland	1.38
Newbec	20¼
New Imperial Oil	23.75
Nipissing	1.60
Noranda	.41
Pend Oreille	3.15
Premier Gold	1.40
S. W. Pete	.75
Sherrit Gordon	2.85
Sudbury Basin	3.60
Siscoe	.42
Stadacona	.04
Tech Hughes	6.20
Vipond	.93
Wright Hargreaves	1.90

The Maritime official five pin record was broken by the Charlottetown Cubs when they defeated the Lions recently on the League of the Cross Alleys. They rolled up the high total of 3456. The officials were: Ivan Harley, foul judge; Joseph Bradley and Ernest Robin, pin judges; Cecil Murray and James McInnis, scorers.

OILS CONTINUE TO DROP, VANCOUVER

Southwest Pete Drops 20 Cents; Mines Are Dull; Pend Oreille Down

VANCOUVER, Feb. 18.—Oil values continued their downward trend during today's trading session of the Vancouver stock exchange with losses in that particular group ranging from one to 20 cents per share. Southwest Pete on rather a small turnover headed the list with a 20 per cent drop to 70. Mayland was next in line with a loss of 11 to 1.22. Chief activity was centered in A. P. Consolidated, Calmont, Dalhousie and Freehold. A. P. Consolidated was off two at 1.89, Dalhousie lost five at 1.63, and Freehold dropped four to 2. Calmont, however, went contrary to the general trend and gained two to 1.52. Losses ranging from three to five cents were suffered by Spooner, Sterling Pacific, United Oils, Hargal, Associated, Baltac and Merland. Home Oil went contrary to the general trend on slightly increased activity and sold up 10 cents to 9.70.

The mines were dull and with the exception of a 10 cent drop in Pend Oreille and a five cent loss in Big Missouri were mostly unchanged.

MONTREAL PRODUCE

MONTREAL, Feb. 18.—Butter higher, eggs and cheese steady.

Butter, No. 1 pasteurized 39c to 40c.

Eggs—Storage firsts 45c; storage seconds 43c; fresh specials 55c; fresh extras 52c to 53c; fresh firsts 49c to 50c.

FIRST GERMAN SUPERINTENDANT

Frau Prof. Dr. Klothilde Gollwitzer-Meeir has peen appointed Germany's first hospital medical superintendent. She will occupy that position at the Hildegard hospital, Berlin

FOR YOU AND YOURS

Five Minutes with Myself

SIT down and think about yourself. Take mental stock of what you are, and what you stand for. Perhaps you have every reason in the world to be satisfied with your life. Probably you can look back to a steady record of achievement. College—a career—recognition—all these may have followed in their natural order, yet have you realized the biggest hazard of professional life—the very fact that your success will always, to a great extent, be dependent on your own efforts, that you as a professional man, carry your entire business "under your hat"?

Today, on the crest of the wave, with an assured position, it may be hard to visualize what can happen unless you have made security secure. Advancing age, declining skill, all these are possibilities. Added to them, is the definite uncertainty of tomorrow. Facing facts like these, the wisdom of planned insurance is self-evident. It is the only way in which you can guarantee economic security for the years ahead.

A postcard to the address below brings you full information on anything you would like to know of Mutual Insurance.

THE MUTUAL LIFE ASSURANCE COMPANY OF CANADA
WATERLOO, ONTARIO
Established 1869

J. D. Brackett
DISTRICT MANAGER, CRANBROOK, B. C.

James Skinner
REPRESENTATIVE, TRAIL, B. C.

METHODS OF —

STOCK EXCHANGE BROKERS EXPOSED

Written so that you can understand it, exposing methods used by stock exchange brokers dealing in securities, including short selling, embracing all angles of trading, brokerage terms used by professional traders, with suggestions for safe trading and possible compensation for past losses; all fearlessly dealt with in

"FRENZIED FINANCE"

PRICE $1.00

This absorbing and highly interesting subject written by an experienced promoter who deals with promotions, rake-offs, and "chiselling" methods adopted. Now being compiled; off the press shortly. Invaluable to both present and future investors.

Remittance of $1.00 must accompany orders, mailed post paid, immediately it is off the press. All orders must be addressed to

PUBLISHERS "FRENZIED FINANCE" 219 Birks Bldg. Vancouver, B. C.

(Cut Off Here)

To Publishers
Frenzied Finance, Vancouver, B. C.
Gentlemen:

Please find the sum of $1.00, being my subscription in full for 1 copy of Frenzied Finance. It is understood that you will forward my copy immediately it is off the press.

N.N. Name ..... Address .....

SPORTS

OAL CREEK TAKES 2-1 VICTORY OVER ICHEL HOCKEYISTS

Senior Game; Michel Juveniles Trim Visiting Coal Creek Team

ERNIE, B. C. Feb. 18—On Saturday nt the local rink was the scene of double-header hockey match been Coal Creek and Michel players. first game which was between the l Creek and Michel Juveniles resultin a three to one victory for the l boys. The second game was by the Coal Creek seniors with to 1 score after a hard fought e. This was a particular interest n the fact that the Michel aggregah had just won out in Crow's Nest gue, which extends from Michel Blairmore, Hillcrest, and Bellevue, a.

n the first match the battle was ght on smooth but sticky ice allow- of little combination. No score was ained in the first period though h teams had a number of shots. second period started out fast h Coal Creek in the offensive and n George Brown beat the Michel lie with a fast shot. During the d period Brown again tallied with fast shot to the corner of the . To the great surprise of the crowd n Smith who looked very small pared to the rest of the players a goal after a real exhibition stick handling Michel took the rt to come back scored a goal re the final bell. Dnring the game of the Michel boys received a bad near the eye necessitating his ring from the game.

SENIOR GAME

he game between the Seniors start- on very sticky and slow ice. Very le combination was attempted and to the rolling of the puck stick idling was hard. In the first iod both teams strained hard to the first goal the puck being taken and down the ice many times. Coal Creek forwards after check- the Michel players at their blue got possession of the puck and ompson shot the first goal of the e for the Creek. The Michel team nched a forceful offensive but ed to score and the period end- 1 to 0 for Coal Creek. The second iod was a repetition of the first shots, lots of hard work and no aks for either side.

ORE AGAIN

oal Creek however scored another en the puck rebounded from the l-tender's pad and was deftly flipped o the net while he was off his balce. During this period the Michel ense made many swift rushes tord the Coal Creek goal but the play usually broken up before a shot uld be made. The Michel goalie was in the face by a long hard shot. ough dazed for awhile he was able continue throughout the rest of game. The last period was played slushy ice but not daunted by this, own of Michel, skated with the puck from his defence position up the ice shot at the net and scored Michel's only goal. The game ended without further scoring.

CHAPMAN CAMP IS BEATEN, BADMINTON

McDougall Hall Club Takes Eleven Matches; Chapman Wins Nine

CHAPMAN CAMP, B. C., Feb. 18.—Chapman Camp badminton club was beaten 11 games to 9 when it entertain the Kimberley McDougall hall club at Oughtred hall here. Total points, however, were found to balance at 33 for each club. 5

Sudden death games or 21 points were played.

A large crowd was in attendance, well over 90 persons partaking of a delightful tea arranged and staged by Mrs. Tommy Mathieson and Mrs. Fred Edmonds.

Results of the tourney were:

Ladies' doubles—Miss Reid and Miss Michaely 12, Mis Hall and Mrs. Moel 21; Mrs. Stanton and Miss Mard, 4, Mrs. Irwin and Mrs. Poole, 21; Miss Holliday and Miss B. Edmonds, 21; Mrs. F. Edmonds and Miss M. Stone, 2; Mrs. Thompson and Mrs. Bride, 21, Mrs. Hogg and Mrs. Mathieson, 14; Miss Montgomery and Miss Edwards, 21, Mrs. Holdsworth and Miss Hild, 14.

Men's Doubles—Cunningham and Mustart, 16, Quin and Cameron, 21; Haszard and Nicholson, 21, Guille and Abell, 20; Walker and R. Swanson, 16, Edmonds and Moel, 21; A. Swanson and McMorin, 21, Ingstrup and Daniels, 20; Stanton and Bell, 21, York and G. Hill, 18.

Mixed Doubles—Miss Michaely and Cuuningham, 21, Miss Hall and Quin, 19; Mrs. Stanton and Mustart, 21, Mrs. Irwin and Cameron, 17; Miss Reid and Nicholson, 20, Mrs. Moel and Abell, 21; Mrs. Bride and Bell, 16, Mrs. Poole and Guille, 21; Miss Holliday and H. Swanson, 8; Mrs. Edmonds and Moel, 21; Mrs. Thompson and Stanton, 17; Miss Stone and Edmonds, 21; Miss Montgomery and R. Swanson, 15; Mrs. Hogg and Ingstrup, 21; Miss B. Edmonds and Haszard, 21, Mrs. Matheson and Daniels, 10; Miss Hard and Walker, 21, Miss Hild and York, 18; Miss Edwards and McMorin, 21; Mrs. Holdsworth and G. Hill, 19.

Harry Dillon Wins Over Fuente, Seattle

SEATTLE, Feb. 18—Outclassing his opponent all the way, Harry Dillon, Winnipeg heavyweight, won a decision over Tony Fuente of Los Angeles in the six round main event of the Crystal Pool boxing card here tonight. Dillon put his opponent down for an eight count in the first round.

Mike Griffo of Seattle and Johnny Carlson of Portland, welters, fought six fast rounds to a draw in the semi-final event, while Jack Sweeney, Powell River, British Columbia, welterweight, knocked out Jack Lewis of Portland, in the second round of a scheduled six round bout.

Albie Davies, Victoria, featherweight, took a four round decision from Petie Miller, Tacoma, and Billy Wells, Seattle, won the call over Floyd Graham, Tacoma welter, in the opening bout.

SOCCER RESULTS IN OLD COUNTRY

LONDON, Feb. 18—In Scottish Soccer league, first division, games today Celtic defeated Ayr United by four goals to nil and St. Mirren won from Hamilton Acedemicals by two goals to nil.

Buffalo's Thundering Herd Beats Toronto

TORONTO, Feb. 18—Buffalo's thundering herd stampeded here tonight in an International league game and when they had passed, the mangled forms of the luckless Toronto Millionaires were all that remained. The final score was 6 to 1.

VACCINATION IN P. E. I.

The Canadian Red Cross Society of Ottawa, through its National Commissioners, Dr. J. L. Bigger, has highly complimented the Red Cross society of Prince Edward Island on the work being accomplished under Miss Mona Wilson, Chief Red Cross Nurse. The biggest venture of the past year was the vaccination campaign conducted during the fall months when in 446 rural schools 6,217 children were vaccinated, about 70 per cent of all children attending schools in the province, the vaccine for which was supplied by the provincial government. Some 186 school inspections were made during the year and 6,313 children examined and 300 health talks given. The women of P. E. I. are standing firmly back of Red Cross activities and assisting the nurses in every possible way.

PRIZES FOR MOTHERS

Following Mussolini's lead, Ghazi Mustapha Kemal, president of the Turkish republic, will begin this year to award prizes to mothers of six living children or more. The prizes will be money awards or medals bearing the ghazi's effigy. The mothers may take their choice.

KIMBERLEY LOSES BY 22-2 SCORE IN HOCKEY AT FERNIE

Fernie Boys Pile Up Huge Lead; Coal Creek Girls Win Over Fernie

FERNIE, B C. Feb 18—The Kimberley High School played a return hockey game with the Fernie High team this week-end in the local rink, resulting in a walkaway for the local boys, who piled up a score of 22 to 2.

The Cranbrook girls played the Coal Creek girls and were badly beaten. The Coal Creek defense was much superior and had no trouble going through the Cranbrook girls.

In the high school game Fernie got the jump on Kimberley from the first and skated away from them for six goals in the first period. Rizzuto, Naughian, Commons and Hamilton were the ones who scored.

During the second period the Corrie-Hamilton combination functioned perfectly and tallied three more goals. The Fernie defense players skated so fast that the Kimberley players had neither the speed nor opportunity to backcheck them

The Kimbereley boys rallied for awhile and succeeded in bulging the net twice, Cavanaugh and Dickens scoring. The rest of the game however was a victorious goal-scoring fee for the locals, Fernie drive overpowering the game defence of the visiting team.

The referee made the boys toe the mark and play real hockey, many players from both sides receiving penalties.

ALL OUT-OF-TOWN GOLFERS FALL IN VICTORIA TOURNEY

16 Victoria Stars Remain to Enter in Second Round Today

VICTORIA, Feb. 18—When the smoke of battle had cleared following the completion the championship flight first round matches in the mid-winter golf tournament here today, it was discovered that all out-of-town qualifiers had been eliminated from further title play, sixteen Victorians will continue play in the second round tomorrow.

The five "outsiders" who were eliminated today were H. G. Love, Calgary, who lost to F. G. Gray at the 22nd hole; L. A. Lewis, New Westminster, who fell before H. A. Lineham, 3 and 1; Fred Crone, Vancouver who was forced out by L. C. Boyd at the 21st hole; G. McKeag, Winnipeg, who lost to E. N. Horsey, 2 down; and John Drehrer, Seattle, who was eliminated by J. R. Kingham at the 19th hole.

The women's championship also turned into an all-Victorian event when Miss Ruth McLean, Vancouver, the lone qualifying visitor lost to Mrs. C. Lawson, 4 and 3.

LEGION BEATS THE ELKS AT BOWLING

N. Cassios Is High Man; Elks Beat the Legion in a Special Match

Legion beat the Elks in a city schedule bowling match played on the Legion alleys last night. When the match was completed only four pins separated the teams. It was one of the closest games played there for some time.

N. Cassios scored high single of 195 pins and high aggregate of 559 pins.

In a special match between the Legion and Elks the Legion lost to the Elks 2296-2242.

Dill scored high single of 190 pins and high aggregate of 530 pins.

Scores were:

CITY SCHEDULE

Legion	1st	2d	3d	Totals
Graham	160	148	126	434
Choquette	171	172	141	484
McLean	152	130	154	436
Fowles	157	180	164	501
Brake	127	186	128	441
Totals	767	816	713	2296

Elks	1st	2d	3d	Totals
Cassios	183	181	195	559
Dill	191	152	120	463
Fairhead	142	148	99	389
Mulholland	141	161	115	417
Maber	177	144	143	464
Totals	834	786	672	2292

SPECIAL

Legion	1st	2d	3d	Totals
McKinnon	157	160	144	461
Choquette	124	147	141	412
McLean	173	175	123	471
Graham	164	163	163	494
Brake	137	144	123	404
Totals	775	809	694	2242

Elks	1st	2d	3d	Totals
Cassios	175	133	165	473
Dill	170	190	170	530
Dick	156	150	135	441
Mulholland	149	108	123	380
Maber	167	159	146	472
Totals	817	730	739	2296

CENTRAL FELIXES WIN BY 18 TO NIL

Central School Felixes swept to an 18-0 victory over another school team captained by Merian Bremer in a practice game at the Central school yesterday afternoon.

Margaret Jackman, captain of the Felixes, with 16 points for eight field goals, and Eva Smith, with two points for one basket, scored for the winner.

The teams were:

Felixes—Margaret Jackman, center; Eva Smith and Dorothy Rowe, forwards; Iola Warner and Jean Paterson guards.

Oponents—Merian Bremer, center; Gladness Horstead and Jean Belle, forwards; Dorothy Wheeler and Rose McInnes, guards.

KEEPING PACE WITH BOYS

The girls of Nova Scotia are keeping pace with the boys in Agricultural pursuits and are constantly entering many classes of competition. In the Boys and Girls Potato club, fostered by the Amherst Board of Trade, Eileen Smith of Truemanville, N.S., took second place in a four club competition of fifty-one members. According to figures prepared the average yield of potatoes per acre was 223 bushels and the average profit per acre $92.90, after cost of labor, fertilizer, and rent of land was deducted.

GORDON SCOTT MAY BE QUEBEC SENATOR

OTTAWA, Feb. 18—The evening journal in its news columns today says: "Gordon Scott, of Montreal, members of the accounting firm of P. S. Ross and Sons, is being prominently mentioned as a possibility for the cabinet as representative of the English-speaking people of the province of Quebec.

"It is understood the government would like to have Mr. Scott enter the cabinet as he is regarded as a very able man.

PRELIMINARY BOYS WILLING TO DONATE SHARE TO HOSPITAL

South Slocan Boxers Ready if Harlow-Kramer Bout Is in Nelson

Fred and Jack Edwards and a third boxer, not named, all South Slocan boxers of no mean ability, are prepared to go on in preliminaries to the George Harlow-"Young" Kramer heavyweight bout, if staged in Nelson, and to turn over their receipts to the linen fund of the Kootenay Lake General hospital. This was announced by Dean Pearce, trainer of George Harlow last night. He received a letter from Jack Edwards yesterday making the offer.

The offer follows closely on the announcement made Monday morning that Harlow would accept a challenge hurled by Kramer, Trail boxer, and that if the bout was staged in Nelson, Harlow turn his end of the receipts over to the hospital.

The letter stated that the boys had a gym at South Slocan and were training regularly. Jack had put on weight and could go six rounds easily, it said. Jack would like another "crack" at Bush of Creston or Jimmie Weir of Trail, the latter made a splendid showing on a card at Trail recently.

A KNOCKOUT

"We have a great little flyweight out here," the letter continued. "He has lots of speed and a knockout punch in either hand. He has had 19 fights and won most of them by knockouts. If you can get anybody to meet him, he will also turn over his share to the hospital." His name was not given.

Both the Edwards boys are well known to Nelson fans, they having appeared on more than one preliminary to Harlow's battles. They are speedy, know the game, and are clean.

With one participant in the headliner and three in the preliminaries turning over their share to the hospital, at least half of the total boxers' share of the proceeds would go to the institution.

In Harlow's acceptance of the challenge it was agreed he would battle Kramer either in Trail or Nelson. In the event of the bout being at Trail, the boxers would not be in a position to donate to the hospital their share.

OTTAWA SENATORS BEAT PITTSBURGH BY THREE-TO-TWO

OTTAWA, Feb. 18—Ottawa Senators showed a brilliant combination in breezing through to a 3-2 victory over Pittsburgh in a National Hockey league game here tonight. The win left the men of Lalonde still firmly entrenched in third position of the league's Canadian section with the play-off race now under way.

While the homesters outclassed the Buckaneers for the first half of the game to run up a three-goal lead, it took a determined defensive to silence the smoky city crew from then on. Jarvis and Fraser notched the Pittsburgh tallies near the end of the second and third periods.

Summar:

First period: 1—Ottawa, Lamb, (H. Kilrea), 4:50. 2—Ottawa, Clancy, 12:00.

Second period: 3—Ottawa, Lamb, (H. Kilrea and Clancy) 5:00. 4—Pittsburgh, Jarvis, 12:00.

Third period: 5—Pittsburgh, Fraser, (McKinnon) 19:40.

No Game Played Without Lucky Bat

By AL DEMAREE
(Former Pitcher New York Giants)

Baseball superstitions the just about as numerous as ball players. Some are general, but most of them are individual.

Some managers have certain players who take up the batting order to the umpire before each game. Still another player may be considered lucky in taking messages from the bench to the "bull pen".

Mike Gazella used to have this job for the late Miller Huggins with the Yankees.

John McGraw used to consider it highly unlucky to notify a hurler the night before, that he was going to pitch the next day. The late Pat Moran believed it was lucky to tell the pitcher in advance.

Some players have lucky bats that they lug up to the plate in addition to the bat they hit with. They would hold up a game fifteen minutes looking for the charmed piece of wood and then throw it away when they reached the plate.

Players have been known to change the arrangement of the furniture in their home or hotel room, thinking it would bring them out of a hitting slump.

BERG IS VICTOR OVER CALLAHAN, TECHNICAL KAYO

Callahan's Seconds Throw in Towel in the Tenth Round

LONDON, Feb. 18—Jackie (Kidd) Berg, Great Britain's sensational lightweight, scored a technical knockout tonight over Mushy Callahan, of Chicago, in the tenth round of a 15-round engagement billed as a "junior welterweight" title contest. Callahan's seconds threw in the towel to save the United States boxer further punishment.

Berg set a fast pace through the entire 10 rounds, shooting lefts into Callahan's head with machine like regularity. A heavy left hook to the chin left the Chicago boxer groggy in the seventh and Berg never allowed his man a moment rest from then on.

British critics, watching Berg for the first time since the White Chapel youngster's triumphant campaign in United States rings, enthused over his showing. Berg won the right to challenge Sammy Mandell for the lightweight championship by defeating Tony Canzoneri in his final appearance in New York.

Sharkey Is in Training for Pars

By AL DEMAREE
(Former Pitcher New York Giants)

Jack Sharkey is the latest big time athlete to be bitten by the golf bug. Every morning sees him out at the Bay Shore or LaGorce country clubs battling with old man par.

Jack is developing into a fair golfer occasionally breaks 90, but Johnny Buckley, his manager, claims to be the world's worst golfer. Once in a while he does have a good nine, but ruins his score on the other nine.

Buckley was bemoaning his golf to Jack the other day.

"I go out in forty-three," he wailed, "and have a chance to break a 'hundred and then I come in with fifty-nine!"

"What in hell do you come in for?" was Sharkey's laconic observation.

Jack probably figures that he can train on a golf course and beat Phil Scott, if he is anything like those English heavies, Joe Beckett and Bombadier Wells, that London unloaded on a patient public.

BRUINS DEFEAT MAROONS; CLAPPER WEILAND GET GOAL

Score Is 3-2 at Boston Before Capacity Crowd; 20 Penalty Awards

Boston, Mass., Feb. 18—The Boston Bruins, due to the brilliant work of Dit Clapper and Cooney Weiland, edged the Montreal Maroons, their likely play-off rivals, out of a 3-2 victory here tonight before a capacity crowd.

Though the game was cleanly played, the official called 20 minor penalties, thereby paving the way for scores by both teams. Clapper and Weiland put over the first counter in the opening period, the former caging the puck. Bill Phillips, aided by Jimmy Ward, tied the count but the Bruins late in the second period, went back into the lead when Harry Oliver netted Marty Barry's pass.

In the third Nelson Stewart scored after circling the Boston net. Soon after Red Dutton and Babe Siebert were penalized within seconds of each other and Clapper and Weiland seized this opportunity to elude their harrassed opponents and cage the Winning tally.

Summary:

First period — 1 Boston, Clapper, (Weiland), 7:20.

Second period—2 Montreal, W. Phillips, (Ward), 6:05. 3 Boston, Oliver, (Barry), 7:09.

Third period—4 Montreal, Stewart, 5:00. 5 Boston, Clapper, (Deiland), 14:45.

HOCKEY TITLE IS WON BY FERNIE

FERNIE, B. C., Feb. 18.—Fernie Hockey League championship has been won by Fernie city with one point to the good.

Following is the standing:

	W.	L.	D.	F.	A.	Pts.
Fernie	6	2	0	37	31	12
Coal Creek	5	2	1	33	28	11
West Fernie	0	7	1	24	35	1

All car owners should know where adjustable wrenches can be used. Always try the assortment of solid ones first. If none will fit, then use the monkey wrench.

STUDEBAKER'S newest Eights are seasoned Eights

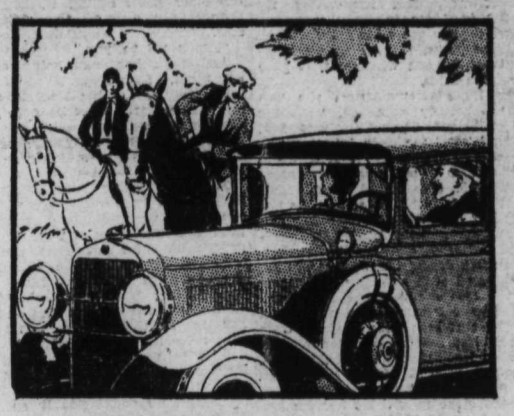

STUDEBAKER triumphantly enters its third year of eight-cylinder manufacture with eights new to the very moment, in style and in major refinements . . . seasoned in service and success . . . holding the greatest world and international records, and more American stock car records than all other makes of cars combined.

Choose a World Champion President, Commander or Dictator—back of each towers the bulwark of Studebaker's 78-year-old name and fame—a pledge of satisfaction.

Studebaker Eights Cost No More to Buy or to Operate

Dictator Eight Sedan, $1715; Commander Eight Sedan, $1995; President Eight State Sedan, $2590. Prices at the factory. Government taxes extra.

Kootenay Garage

Josephine St. NELSON, B. C. Phone 43

Westinghouse TUBES AT ALL DEALERS

Have your tubes tested regularly

HUM MAY BE CAUSED BY A WORN TUBE

Westinghouse RADIOTRONS LAST LONGER

KOOTENAY MOTORS

H. HARROP

CANADIAN PACIFIC RAILWAY LINES

—TO— EUROPE

via the PANAMA CANAL, HAVANA and NEW YORK

On the Palatial Cruise Ship

EMPRESS OF AUSTRALIA

Leave San Francisco March 31.
Daylight trip through Panama Canal.
Shore Excursions Balboa, Cristobel, Havana.
Two Days at New York.
Arrive Cherbourg-Southampton April 26.

Full Details With Rates and Passport Information From Any Agent or Write

J. S. Carter, District Passenger Agent, Nelson, B.C.

Wants make the man

Babies are born with but one want—food. When men grow old, their wants again become few—quiet corners, friendly faces, peace.

But in the years between, men and women living and developing to the full extent of their powers. Then their wants are legion.

People today are wanting and getting more things that make for complete living than ever before. To these common needs of everyone the advertisesments in this newspaper bring invaluable opportunities of satisfaction every day.

It is the function of the advertisements to enable you not only to get what you want — but to get the very best that your money can buy. They help you to decide which automobile, which set of furniture, which radio to buy. They assure you that your wants will be more than met—that they will be wisely and completely satisfied.

The minutes you spend in reading the advertisements may bring you years of satisfaction.

Barberry Bush

By Kathleen Norris

INSTALMENT 15

Marianne was 28, three years older than Link. She had told him at first that she was 24, and Link had of course believed her.

When a telegram from her step-mother had come on her birthday, with the damning word "twenty-eight" included in the message, his faint feeling of hurt and surprise that she should want to deceive him had made Link unhappy. But not for long.

Marianne knew all the rules of the oldest game in the world and how to break them. She had a beautiful slim, boneless little body, beautiful tawny hands, and strange almond eyes, drawn up at the outer corner just a hint like a Chinese girl's eyes.

In everything she was the embodiment of feminine lure. Her hair was silky to touch, and delicately fragrant to smell. Her voice was low, her oriental eyes were full of subtle flatteries. Her garments embraced her, in every variation of silky line and seductive curve; her stockings were transparent, her ridiculously small feet set off by bewildering variety of buckles, bows, straps and rosettes.

On the bathing beach she looked like a bare-armed, bareheaded, bare-legged pixie, smiling up with mysterious significance from under a barabaric sweep of bandanna. On the tennis court she had a red cap jerked down over one eye and a little scarlet coat, in dangling soft panels of silk, set off her brief white skirt.

But the house was Marianne's hunting ground, cave and setting. In the morning she fairly dripped Irish lace and peach satin ribbons cunningly back with lemon. And she could quite absent-mindedly and impulsively fly downstirs in these intimate costumes, too, and eagerly greet Link MacKenzie, if Link happened to stop with a message, at the French windows that gave on the side lawn.

Under these circumstances she was always deliciously confused, wrapping her insufficient draperies about her, doubling herself modestly into a porch chair, and scrupulously jerking down ascrap of lace to cover her bare ankles whenever his eyes found them. Link had not known Marianne two weeks before he had glimpses of her in her silk pyjamas with a fancy little silk handkerchief sticking out of the pocket, had seen her drying her freshly washed hair, and had even seen her in bed.

On the last occasion she had summoned him imperiously to the room where she and Inez were chatting over breakfast trays. Just one teeny second, she had pleaded, tucking the pink satin coverlet about her. Aunt Madge would kill her, of course, but Link must come in and let her see his face while she told him about Amy Atherton's engagement to that Duffy boy who always smelled of ether!

And she had looked at him sidewise, with infinite provocation dancing in her eyes, under the disordered fluff of her dark hair.

"Link, do you feeel very wicked, talking to us up here?

"Oh, on the contrary."

Gales of laughter from the girls, and then Marianne, drawing her mouth down childishly and innocently, had said:

"Because you see I had to see you, didn't I, Link?'

"I'll say you did!"

The thought of the bedroom, in the summer morning, with its light tempered by awninged windows, and with the girls all lace and perfume and pink ribbons, over their silver coffeepot and hot rolls, stayed with Link all day.

He would walk through the summer darkness of the big gardens after dinner, to see her again. It was always a thrilling experience, going to find Marianne. Little soft, perfumed, eager thing, she did not resist his kisses and his arms. With consummate ease she managed that they should have a few minutes alone together almost every night, before the fire, or that he should be selected to drive her to a dance or theater, or that Aunt Madge should consent to their walking out as far as the garage wall together just to look at the moon.

Every waking minute of Link's day was consumed with the burning thought of her. Her flatteries her soft kisses, her little fingers as soft and pulpy as crushed poppy in his; these things devoured him. By autumn he was pleading with her to become his wife, begging her not to keep him waiting too long.

It was then, one cold evening when the lights in the sitting room were turned low, and when the voices of some older folk, over the card table in the adjoining room, were acting as a sort of chaperon, that she climebd into his arms and lay there, like a quiet, grieved child, and confessed to him with many a pause for kisses and many a pleading little pressuhre of her fingers, that she was really another man's wife..

The revelation, with all that it involved, had staggered him for awhile. His passion for her, always a fire, had turned to an agony, and the days that the thought for her had made quivering and bright with strange, formless dreams, were dark with jealously and pain.

His father, whose quiet acquiescence and consent to his attachment Link had construed into enthusiasm and sympathy, was adamant here. What kind of a woman was this, he had demanded harshly, who could win the love of another man while all the laws of honor and decency held her to the one?

But by this time Link's fury of loyalty to her had risen to the point where it could carry him through any crisis. The bitter breach with his father had been created without any violence, after all; the two men, alike in a sort of homely ruggedness, alike in their firmly jawed, sunburned faces whose very ugliness was attractive, had exchanged no unnecessary words.

"You mustn't marry her Link. She's isn't your kind."

"I shall marry her."

"Not as my son, you won't". It had been said dispassionately and quietly, almost absent-mindedly, and the older man, saying it, had stared thoughtfully out of the office window.

"That's up to you."

And then life was going on just as usual, father and son coming and going in the big Mackenzie mansion, speaking to each other, civil, considerate, well controlled.

To Link, only Marianne, and her low, laughing voice, and her soft fragrant mouth, existed now.

It was a bitter thought that annother man had called her wife, that she had loved and kissed before. But, after the first pang and shock, it had only made him love her the more. Sensitive, exquisite little Marianne at the mercy of a brute. Link burned to have her free, to be able himself to comfort and console her and make her forget that there was unhappiness in the world.

But he was not the first ardent lover who was to find the law's delays sickening and discouraging. Try as he might, he could not listen to her quite simple explanation of her legal difficulties without feeling a violent revulsion of sympathy, without having his teeth set on edge.

Withal, she was irresistible, groomed and frocked and hatted to perfection, always the most conspicuous girl at any dance or gathering, always the woman men instantly noticed and flocked to meet. And even in the critical, impatient moods Link came somewhat to dread, and always minimized as much as he could with good-natured soothing and chaffing, she maintained her imperious and yet babyish charm.

"I'm bad," she would confess, her scarlet underlip thrust forward, her black eyes winking, her whole babyish, flat little body curled up in a big chair, the shining little slippers showing under the crooked knees. "I'm the wickedest person alive! But come over here and love me."

Link couldn't help going over there, and couldn't help loving her. She was made for loving, small and cuddy and boneless and fragrant; she could make him forget, in an instant, the pricking trifles in her manner and attitude that sometimes made him uneasy, the hints of coldness or coarseness or selfishness that flickered sometimes upon the surface of what was so pretty and so captivating.

After the day down on the ranch with Barbara and Barry, she was especially affectionate and gentle for a time.

"You like Barbara, don't you, Link?" she asked.

"Oh, sure. She's a great girl. She and I have the same birthday, you know. We've always made a sort of joke of it."

"She's twenty-seven?"

"Oh, no, I'm four years the older."

And incredulous look from Marianne."

"Link! She's more than twenty-three!"

"No. I've known her since she was a baby—knew her grandmother, old Mrs. Bush. She's only 23, but she's one of those queenly girls."

Marianne was dissatisfied with this. "If you think shes so queenly," she commented, annoyed, "I wonder why you didn't fall in love with her?"

"Because I fell in love with you."

The present was satisfactory neither to her nor to Link. Marianne chafed at the legal delays regarding her divorce, because the relationship between herself and Link was a constant anxiety and burden to her. They were not engaged, they were not free; to hold him at a steady level of devotion through weeks and weeks of inaction, was beyond her power.

If she had been free they would have been married in September, they would now have been man and wife for six months. But now it was April — May — and Marianne began to fear that only a sudden favorable turn in the tide would complete and secure her plans. If any break came between them now it would be fatal, for Link naturally could not feel himself bound t o a woman who was legally another man's wife, and indeed took great pains to impress her with the fact that, until she was actually unmarried from her first husband, he would in no way think of himself as her second.

Link's father had taken his position definitely. He disapproved of the marriage, he disliked the young lady, and he did not want her mentioned in his presence. If Link persevered in his plan to marry Mrs. Scott, his father would make ample provisiono for him and his wife, but there would be no further talk of a partnership for Link, and his father's fortune would be divided betwen the two daughters of the house.

All Marianne's resolute, charming battery failed on the older man. Her subtle flatteries, her attentions, her thousand little daughterly graces had left him cold and unresponsive even from the moment of meeting the Wilson's captivating young relative and guest, and when Link's feeling for her became evident, his father's distrust and dislike for Marianne deepened into a quite positive antagonism.

Marianne bore this airily and hardily, assuring Link he would change when once they were married. But the old man grew grayer, strangely gentler and sadder, as the summer wore away, and Link never knew a moment of real peace of heart or happiness, any more. He loved his father, he loved his sisters, and he loved, too, the old white-painted brick mansion under the big trees that had been his home for all the days of his life. But he knew now that he could not have these and Marienne too. He must find a new home and a new business.

It was all the more distressing to him because, as was inevitable, he had had time now to see, in Marianne, some hints of the qualities that he knew his father and sisters had already discerned in her. She was cold and superficial and selfish, in some ways, poor little girl. But then she had had such an unhappy life! Perhaps happiness and peace of mind would soften her. Anyway, he loved her all the more for being imperfect. Every one was imperfect! And even with the faults that he could not but see, Link was broad enough to deal patiently, in the humble conviction that he had plenty of faults of his own.

Marianne would get her divorce on a certain Monday, September 4. And she planned to be married on the following day.

"I don't think it's nice to be married on the very same day!" she decided. "Do you, Link?"

"I hate all that part of it, dear. Let's not connect the two things at all, if we can help it."

Her quick, resentful flush, as at a reproach.

"You've been talking to Lucy, I suppose?"

"How sensitive you are!"

"I'm not sensitive at all. I wish you wouldn't always try to put me in the wrong, Link."

Sometimes, after a long exhausting scene, he found himself wondering how one dealt with such episodes after marriage. Oh, well, when he and Marianne were once safely married she would have less to be anxious and nervous about she would be kuite different.

And so July and August came and went. Next month!

Marianne would be his wife next month. Well, it would be a relief to have it all over, to have the die cast. But already Link was looking back at his first feelings toward Marianne, at the days when he had trembled at her slightest glance or word and had been afraid—tremblingly, sickeningly afraid — that he would never win her, as a man might look back at the delirium of a fever.

The hot seoson passed. Yellow leaves drifted down over the Wilson house and the Mackenzie house, and the left fires were lighted again. And it was September; it was October.

But Marianne did not get her decree. She explained to Link that the "horrid old judge" had made difficulties, and Link, secretly relieved at the respite, asked no questions. Marianne had established a California residence and had made her complaint on the grounds of desertion, presenting her suit through a San Francisco court. Link only knew that she had gone to San Franscisco a few days before she expected to secure her absolute decree, buoyantly telling him that she would buy a few pretties, too, while she was there, " because twenty-four hours after my widowhood I shall be a bride, Link." and that she had come back angry and disappointed, because unforseen complications had delayed the granting of the decree until January at the earliest.

(To Be Continued)

TWENTY YEARS AGO

(From The Daily News, Feb. 19, 1910)

Followig an attempt to lynch a negro, which was frustrated, a bloody battle broke out in Cairo, Illinois and martial law had to be declared.

* * *

That separate schools will be provided for oriental children in Victoria was announced by Mr. Hawthornwaite in the provincial house recently.

* * *

A severe earthquake shook the Isle of Crete yesterday, leveling domes and mosques to the ground and killing many of the inhabitants.

* * *

An explosion in the mixing room of the Trojan power works at Oakland, California, caused the death of four workmen, one a former Nelson boy, Elmer Goulding.

* * *

Premier Rutherford of Edmonton yesterday announced the resignation of Hon. Mr. Cushing, minister of public works.

* * *

William Ferguson Irving, aged 50 years, a well known rancher at Granite died last night.

* * *

T. G. Procter returned recently from the Kootenay Flats where he has opened up a large logging camp.

* * *

The Nelson council of the Commercial Travellers gave its first dance in the Eagle hall last night. Alderman J. A. McDonald was chosen worthy honor.

Old, Contracted Limbs, Joints and Tendons

Many people have become despondent because they have been let to believe that there is no remedy to help their condition.

Sufferers should ask for a small bottle of Moone's Emerald Oil at any good druggist's. It softens the cartilage, takes the sorness out of the ligaments and tendons, and eases the pain. Teh first application gives instant relief and comfort. Thousands have reduced large, ugly varicose veins and ulcers by simply applying Moone's Emerald Oil as directed. All good druggists have it.

MUSICAL INSTRUMENTS

NO YOUNGSTER or grownup need have his musical education forestalled through lack of sufficient funds to purchase an instrument. Advertise for what you want in The Daily News Classified columns. If you have an instrument to sell use Classified advertising to find a buyer.

The Daily News

1 day, 10c a line.
6 days, 40c a line.
No extra cost if the advertisement is charged.

CLASSIFIED ADVERTISING

CLASSIFIED DIRECTORY

BIRTHS (1)
DEATHS (2)
MARRIAGES (3)
IN MEMOKIAM (4)
PERSONAL (5)
HELP WANTED (10)
SITUATIONS WANTED (11)
AGENTS WANTED (12)
TEACHERS WANTED (13)
NURSING (14)
FURNISHED ROOMS—For Rent—(15)
FURNISHED ROOMS—Wanted (16)
ROOM AND BOARD (17)
ROOMS WANTED (18)
ROOMS—To Rent (19)
HOUSES WANTED (20)
HOUSES FOR RENT (21)
FOR SALE OR RENT (22)
LIVESTOCK FOR SALE (23)
LIVESTOCK WANTED (24)
RABBITS FOR SALE (25)
POULTRY AND EGGS (26)
MISCELLANEOUS FOR SALE (27)
MISCELLANEOUS WANTED (28)
MISCELLANEOUS (29)
BUSINESS OPPORTUNITIES (30)
LOST AND FOUND (31)
SCHOOLS (32)
INSURANCE (33)
PROPERTY FOR SALE (34)
PROPERTY WANTED (35)
FARM PROPERTY—For Sale (36)
FOR SALE OR EXCHANGE (37)
MINING, TIMBER AND LUMBER (38)
FARM AND DAIRY PRODUCE (39)
AUTOMOBILES FOR SALE (40)
AUTOMOBILES FOR HIRE (41)
AUTOMOBILES WANTED (42)
BOATS and LAUCHES—for rent—(43)
LAUNCHES and BOATS—for sale—(44)
LAUNCHES AND BOATS WANTED (45)
FURNITURE FOR SALE (46)
NURSERY PRODUCTS (47)
STORES FOR RENT (51)
CATS AND DOGS FOR SALE (52)

BIRTHS (1)

McAULEY—To Mr. and Mrs. A. McAuley, in the Trail-Tadanac hospital, February 17, a daughter.

DEATHS (2)

HAYES—John, age 34 years, passed away at the family home, Fairview. Body at Howell Funeral home. Announcement of funeral on arrival of his brother Victor from Chicago. (12704)

MISCELLANEOUS WANTED (28)

WANTED—A light democrat wagon with ishafts. J. C. Harris, New Denver. (12673)

PERSONAL (5)

TRUSS TORTURES Eliminated by wearing our supports. Thirty days free trial. Write for booklet. A. Lundberg Co., 938 Pender W., Vancouver (12476)

HELP WANTED (10)

WANTED—A capable girl for general housework. Apply to Mrs. D. P. Kane, Kaslo. (12638)

HOUSEKEEPER WANTED—By widower with two children school age. Real good home. Phone 745L2 (12685)

WANTED—Cook for Victorian Hospital of Kaslo, wages $60.00 per month. Apply B. F. Palmer, Secretary, Kaslo, B. C. (12676)

LADIES LEARN HAIRDRESSING

EARN while learning all branches Beauty Culture. Pleasant, refined, big pay, steady work. Satisfaction guaranteed. Positions sure. Literature free. Write Marvel Parisian Hairdressing Academy, 224A 8th Ave., W., Calgary. Branches principal cities Coast to Coast. (12479)

MEN EARN $5-$10 A DAY

50c an hour allowed men part time while training for Big Pay Jobs as Garage Mechanics, Chauffeurs, Engineers, Aviation Mechanics, House Wiring and Power Electricity, Bricklaying, Plastering. Also Barbering. Literature free. Write Dominion Trade Schools, 808 Centre St., Calgary. Branches Coast to Coast. (12480)

SITUATIONS WANTED (11)

PRUNING, spraying and grafting. G. H. Fraser. (12698)

EXPERIENCED STENOGRAPHER—Desires position. Phone Savoy Hotel—Room 18. ((12674)

MISCELLANEOUS FOR SALE (27)

FOR SALE—No. 1 Timothy hay. George Laviolette, Lumby, B. C. (12643)

FOR SALE—New model Winchester Bolt Action 30.06. A very powerful rifle. Apply Box 12694 Daily News. (12694)

FOR SALE—Old fashioned walnut round table, player piano with 80 rolls. Apply Box 12690 Daily News. (12690)

FOR SALE—New model Orthophonic Portable Phonograph. Splendid condition. Complete with many new selections. Apply Box 12693 Daily News. (12693)

ULTRA VIOLET (Artificial Sunlight) Lamps for Home Use from $39.50. Also Violet Ray Machines. Send for illustrated pamphlet. Empire Agencies Ltd., 543 Granville St., Vancouver. (12482)

—For Sale—
At a Sacrifice
2 Barber Chairs
3 Mirrors
1 Barber Basin.
1 Revolving Barber Pole
1 Sterilizer
Apply 819 Vernon Street
P. O. Box 1154 Nelson, B. C.
(12644)

Special for This Week
DOMINION PIANO
$260 Cash or Terms
Mason & Risch

For Sale—
One 9 tube Marconi (electric) Radio (table model—almost new).
One Webster Pick-up (new).
One Branston Ultra Violet Lamp (almost new—with carbons, cost $50)
One "Seneca" 5 in. x 7 in. View Camera (new).
One "Agfa" film pack hand camera (postcard size— in good condition)
QUICK BARGAIN PRICE—WHOLE OUTFIT, $250
Write Box 12637, Daily News, Nelson, B .C.
(12637)

AGENTS WANTED (12)

MAN OR WOMAN to travel and appoint local representatives. Position permanent; yearly guarantee $1300, (being $25 weekly avrage) and expenses; commission and cash bonuses besides. Winston Co., Tower Bldg., Toronto. (12498)

AGENTS WANTED—To introduce Royal Buckingham, the modern table cover. Looks like linen, needs no laundering. A necessity in every home. Low price, liberal commission. Write for free selling outfit. Dept. 1189, Public Service Mills of Canada, Limited, London, Ontario. (12612)

ROOMS—To Rent (19)

CLASSY three-roomed flat, hot water on tap, gas stoves, available on the sixteenth. Building is hot air heated Apply 608 Baker St. (12648)

HOUSES FOR RENT (21)

BUNGALOW TO RENT—Close in. Apply J. H. Wallace, Mill St. (12521)

FOR SALE OR RENT (22)

FOR SALE OR RENT—RANCH at Boswell, Kootenay Lake. Good irrigation system. Ample outbuildings. Comforatble House and Cottage. Good location for Tourist Camp. Apply, C. R. Higgens, Yahk, B. C. (12696)

LIVESTOCK FOR SALE (23)

FOR SALE—Several head of work horses suitable for logging or ranch work. Will average around 1500 lbs. in weight. For further particulars apply M. L. Bruce Co., Nelson, Phone 163. (12647)

POULTRY AND EGGS (26)

YOUNG White Leghorn breeding roosters. First class stock. $3 each. Phone 584.L.1 (12691)

FOR SALE—416 egg Buffalo Electric incubator in first class condition. Price $80 cash. J. Day, Nelson. (12692)

BABY CHICK SUPPLIES—Brooders, Incubators, Feeds, Alfalfa Mea. Poultry Helps That Help Everything for Poultry. GEO. W. GREEN & CO., LETHBRIDGE, ALBERTA. (12670)

PROPERTY FOR SALE (34)

FOR SALE—7 acre, 6 roomed house, light and water, chicken houses, 300 chickens, garage. Close to town Write for particulars. Box 678 Cranbrook, B. C. (12475)

Fine Residence
Good Quiet Location

Three bed rooms, bathroom, white plumbing, large dining room with open fireplace, large bright living room, sun parlor, kitchen, pantry with cooling system, excellent basement. Dust proof fuel bin. Cement floor, furnace. Garden. Four lots, fruit and flowers. New garage. This home is complete in all details. Button storm sash for all windows.

$3500. Terms arranged.

AGREEMENT OF SALE
We have a number of clients who will pay cash for good agreements of sale.

SICKNESS INSURANCE
—Think it over—Take out a policy today.

C. W. Appleyard
Insurance, Stocks, Bonds
F. A. Whitfield
Baker Street Office — Phone 269
17 years in business
C. W. Appleyard H. E. Appleyard
(12697)

NURSERY PRODUCTS (47)

LAYRITZ NURSERIES—Headquarters for reliable nursery stock. Fruit, Conifers, Shade and flowering shrubs. Order now for Spring delivery. T. Roynon, Agent, Nelson. (12646)

MISCELLANEOUS

PIANO TUNING
REPAIRING
Gerard Hoekstra
Heintzman & Co., Ltd
Phone 299 Nelson, B. C. (124

BUSINESS OPPORTUNITIES

BAKERY AND STORE—For rent, Trail. Apply C. J. Nelson, P. O. Box 1054, Trail. (125

LOST AND FOUND

LOST—A pair of glasses between Victoria St. and the station. Apply Strathcona Hotel. (127

LOST—On Balfour Road, opposite Automobile Club sign, 8 miles from Nelson, lady's grey goat-skin hand bag, containing several articles. Return to Daily News. Reward (126

LOST—Coin purse containing money and key, Saturday night at Capitol Theatre or between there and the corner of Silica St. Finder please return 908 Silica St. and receive reward. (126

AUTOMOBILES FOR SALE

MADE OVER Chevrolet Touring Truck, for sale cheap. Standard Furniture Co., Nelson, B. C. (126

BUSINESS, PROFESSIONAL DIRECTORY

Accounting

E. NORMAN
ACCOUNTING, AUDITING
GOVERNMENT REPORTS
Box 864, Nelson (12

CHAS. F. HUNTER
AUDITING INCOME TAX RETURNS
BOOKKEEPING INVESTIGATIONS
Box 1191, Nelson, B. C. (12

Assayers

E. W. WIDDOWSON, Box A1108 Nelson, B. C. Standard western charges. (12

CECIL E. CROSSLEY. Provincial Assayer. Address Reno Gold Mines Ltd., Salmo, B. C. (123

Auctioneer and Bailiff

JAMES H. DOYLE—Bailiff, Auctioneer Nelson, B. C. (123

Chiropractors

DR. MITTUN, X-RAY, CRANBROOK (123

DR. GRAY, GILKER BLK., NELSON (123

Dentists

DR. G. A. C. WALLEY—Griffin Bldg. X-Ray. Nelson, B. C. (123

Engineers

H. D. DAWSON—Land Surveyors, Mining and Civil Engineers, Kaslo, B. C. (123

P. W. RACEY, MINING ENGINEER 516 Ward St., Nelson, B. C. (122

A. H. GREEN CO.—CONTRACTORS Formerly Gren Bros., Burden, Nelson Civil and Mining Engineers, B. C. Alberta and Dominion Land Surveyors. (123

Florists

GRIZZELLE'S GREENHOUSE.. Nelson Cut flowers and floral designs. (123

WM. S. JOHNSON—
Phone 342 Cut flowers, Potted Plants and Floral Emblems. (123

Insurance and Real Estate

R. W. DAWSON—Real Estate, Insurance, Rentals. Next Hippersons Hardware, Baker St. (123

Photographers

GEORGE A. MEERES—Artist and Photographer. 715 Baker St. (123

Transfer

WILLIAMS' TRANSFER
BAGGAGE, COAL AND WOOD
Phone 106 (123

Wood Working Factory

LAWSON—Baker St. Carpenter and Joiner. Sash and Hardwood. (123

TILLIE THE TOILER — Where the Firm Loses — By Westover

BRINGING UP FATHER — By George McManus

February Furniture —Sale—

Some Very Special Values

18 Chesterfield Suites

Mohair, tapestry and silk combinations. In blue, taupe and green. Buy now and save money

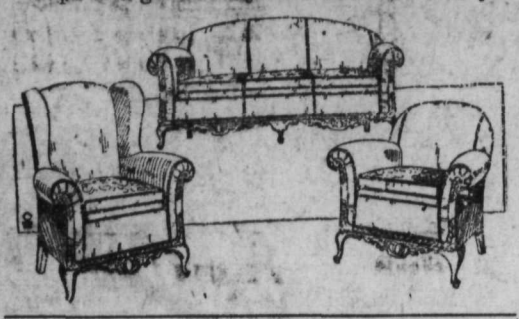

FREE with each Suite an ENDTABLE

Very special terms on these high grade Chesterfield Suites which have been specially priced for our February Sale.

3-piece Mohair Suite, green with beautiful designed and color on reversible cushions. February Sale Price **$362.50**

Terms—$50.00 down. Balance divided in nine equal payments, which is $34.75 per month.

Three-Piece Mohair Suite

Taupe reversible cushions. February sale Price **$223.50**

Terms—$40 down, balance nine equal payments which is $20.00 per month.

Two-Piece Silk Upholstered Chesterfield and Chair. Reversible Cushions

February Sale Price **$197.50**

Terms—$35.00 down, balance nine equal payments, which is $18.00.

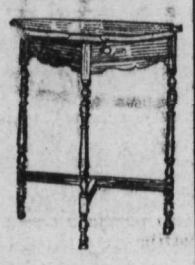

Two-Piece Mohair Suite. Chesterfield and Chair

Reversible cushions. February sale price **$138.50**

Terms—$27.50 down, nine equal payments of $15.00.

ODD CHESTERFIELD CHAIRS

At ..... **$42.50** to **$57.50**

Remember we have a large quantity of suites to choose from

Bedroom Suites and Odd Pieces

4-Piece Walnut Suite

Dresser, Bed, Vanity and Bench. February sale price **$187.50**

Terms—$37.50 down, balance 9 equal payments of $16.50.

5-Piece Enamel Suite

Vanity, Chiffonier, Bed, Night Table and Bench February Sale Price **$167.50**

Terms—$35.00 down, balance 9 equal payments of $15.00.

7-Piece Walnut Suite

Dresser, Bed, Chiffonier, Vanity, Bench. Simmons Coil Spring and felt Mattress. February Sale Price **$187.50**

Terms—$37.50 down, balance 9 equal payments of $16.50.

5-Piece Walnut Veneer Suite

Dresser, Bed, Vanity, Chiffonier and Bench. February Sale Price **$149.50**

Terms—$30.00 down, balance 9 equal payments of $14.00.

Odd Dressers **$17.50, $19.50, $25.00, $28.**

Odd Vanity, Walnut **$57.50**

Simmons Mattresses and Springs

Beautyrest Mattress and Slumber King Spring. $10.00 down and $5.00 per month

Cedar Chests

A life-long Insurance Policy — Preserve your valuable Furs, Woolens and Silks. Moth-Proof Cedar Chests natural finish. Sizes 42 in. x 20 in. Feb. Sale Price $27.50 Terms $7.50 down and $5.00 per month.

Others ranging in price from $15.00 to $32.50.

Standard Furniture Co.

The Store of Service and Satisfaction

Complete House Furnishers — Nelson, B. C.

TEN YEARS AGO

(From The Daily News, Feb. 19, 1920)

Premier Lloyd George, it was learned yesterday, has notified Germany that the date when her army must be reduced to 200,000 men was fixed at April 10.

* * *

American trade with Germany has increased so rapidly that the International Mercantile Marines company has purchased a building and established offices in Hambourg.

* * *

President Woodrow Wilson's extended illness was a matter of much discussion in house at Washington yesterday. The question was whether or not he was in a fit condition to carry on the affairs of the government.

* * *

President Deschanel of France, formally invested in office as successor to M. Poincare in Paris.

* * *

At a well attended seventh annual meeting of the Fifteen Hundred club in the Eagles hall, R. J. Steel was re-elected for the seventh time as secretary-treasurer and general manager. A membership of 800 was announced.

* * *

The Canadian dollar again took a decided drop at New York, being quoted at 85.55 cents.

* * *

The receipts for the Trail smelter for the week were 7,872 tons, of which 535 tons were concentrated and the remaining raw ore. This brings the total for the year up-to-date, six weeks, to 42,150 tons.

* * *

Mrs. E. H. Applewaite was chosen president of the Willow Point Women's institute at its meeting, in place of Mrs. P. F. Thompson, who recently left for the old country.

* * *

W. T. Myres of Grand Forks leased the Christina Lake dance pavilion.

* * *

The Cranbrook Sash & Door company, whose mill is located at Kitchner, British Columbia, is installing a planer, which will shortly be in operation. At present the company is shipping 14 cars of rough lumber weekly to eastern points.

* * *

Luther Burbank, grain wizzard of California, has discovered a super-wheat. The wheat resembles that of th efamous Marquis wheat.

* * *

Rev. A. P. McDermid of Robson was a visitor in Nelson over the week end, returning last night.

* * *

Reporting that the Northwest Mining convention was in full swing at Spokane, President J. R. Hunter of the Nelson board of trade returned here last night.

* * *

George Millar, late chief clerk in the government agent's office, was made the recipient of a fine leather club bag in the event of leaving the office last ight. The presentation was made by John Cartmel, goverment agent, Mr. and Mrs. Millar leave for Vernon shortly.

* * *

Capt. Douglas Brown, superintendent of the British Columbia Lake and River service, has been advised that the boast will call at Kuskanook to make the automobile transfer as soon as the wharf and roads are completed.

* * *

Nelson defeated Cranbrook in a telegraphic bowling fixture by a margin of 224 pins last night. J. Allan, local bowler, scored high aggregate of 519 pins, bowling on the Legion alleys.

* * *

The Nelson hockey team, with 250 fans visited Rossland last night in hopes of tieing for the Kootenay championship but were defeated by a score of 3-1. Disereau scored the goal for Nelson.

* * *

Trail Methodist hockey team defeated Nelson 5-1 in Trail last night. Armstrong shove for Nelson.

* * *

Walter Drinnan, secretary-treasurer of the provincial command of the G.W.V.A., visited the local branch and gave an address last night.

* * *

Mr. and Mrs. E. G. Matthews left last night for Spokane.

* * *

H. M. Sloan was a visitor in Nelson last night from Grand Forks.

* * *

R. Sinclair Smith, appraiser for the land settlement board arrived in Nelson yesterday from Creston.

* * *

Armenian massacres in Constantinople are again the subject of much debating in the house at London, England. The Turks must cease their cruelty if they are to control Constantinople, declared Andrew Law, in an address to the house.

* * *

J. J. O'Neill, president of the O'Neill, Irvine & Mann lumber company, returned last night from an inspection of the company's timber limits at Boulder creek.

WILLOW POINT NOTES

WILLOW POINT B. C. Feb. 18—Mrs. G. H. Fraser was the guest of Mrs. James Fitzsimmons and Mrs. E. H. Applewaite during her stay at Willow Point.

Mrs. J. P. Burns Nelson, was the guest of Mr. and Mrs. C. Shannon for few days.

Mr. and Mrs. D. Hiddle have had as their guest Mrs. G. Hughes of Nelson.

Mrs. George Clerihew of Princeton is the guest of Mr. and Mrs. J. Learmonth.

BEAUTYREST

Every hour on Beautyrest is sixty minutes of deep refreshing slumber, the kind of sleep these high-speed days demand.

Beautyrest comfort comes from hundreds of sensitive little coil springs buried between layers of pure white cotton that conform to every curve and movement of your body.

Beautyrest charm is evident in its rich Jacquard Damask cover with all-over design in dainty pastel shades as well as in the trimness of its tailored pocket edge.

No bedroom comfortable . . . and beautiful . . . is complete without Beautyrest.

At $42.50

COMFORT FIRST . . .

the New Note in Bedroom furnishing . . .

This delightful bedroom is distinguished by Simmons Beds No. 245. Lamp, table and armchair tend toward the modernistic, yet blend perfectly with the beds.

SIMMONS

BEDS mean . . . beauty as well

Sleep-inducing comfort is the first essential of a well-planned bedroom. Assure it at the very outset with Simmons Beds, built for sleep.

Then . . . come the other furnishings, to blend or contrast with the Simmons model and colouring you have chosen.

What scope this pleasant furnishing method offers. It lifts your bedroom at once from the commonplace. Your taste and personality reflect in every corner.

This beautiful . . . and comfortable . . . bedroom is indeed your very own, from the lovely restful Simmons Beds to the last deft touch of piquant drapery.

You can furnish this way with moderate budgets, starting with Simmons Beds, Springs and Mattresses and adding new pieces . . . bedside table, dainty pictures and so on . . . at intervals.

Ask your furniture dealer to show you his display of Simmons Beds, Springs and Mattresses . . . and furniture to go with them.

SIMMONS

Beds - Springs - Mattresses - Pillows

BUILT FOR SLEEP

The SLUMBER KING SPRING

Slumber King has twenty-six broad ribbons of steel, "spring-suspended" from each end of the sturdy pressed steel frame. Four rows of strong coil springs hold the steel ribbons in place. This rigid yet pliant construction is sag proof.

Slumber King is built to box-spring height for distinctive day-time appearance and easy bed making.

Extra wide "rolled edge" border strips give added strength and protect covers and sheets from tearing. It lasts a lifetime yet costs

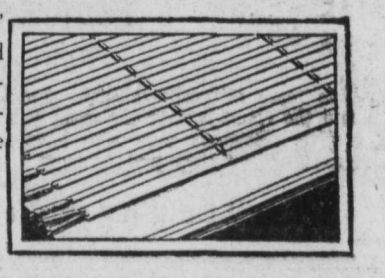

Only $12.00

Buy Simmons Beds and Bedding in Nelson from

Standard Furniture Company

Nelson, B. C.

Buy Simmons Beds and Bedding in Trail from

Trail Mercantile Company

Trail, B. C.

Hen House Disinfectants
at
Mann, Rutherford -Co.-

Elks Taxi Transfer
The only heated sedans in Nelson
Day and Night Service
BUD STEVENS
Phone 77

Smythes Beef, Iron and Wine
A valuable nutritive Tonic in cases of Impaired Nutrition Loss of Appetite and Exhausted Conditions due to Impoverished Blood.
Smythe's Pharmacy
Prescription Specialist
Phone 1 407 Baker

B. C. Plumbing & Heating Co.
Agents for
ALBERTA CLAY PRODUCTS
SEWER PIPE and DRAIN TILE
106 Baker St. Nelson, B. C.

City Drug Co.
NELSON'S DISPENSING CHEMISTS
Films, Kodaks, Drugs, Stationers
Mail orders promptly dispatched
Come in and get your weight free
BOX 1038 NELSON, B. C. PHONE 34

NOTICE
J. O. Patenaude will be leaving Nelson for the East on the 10th of March on business.
J. O. Patenaude
Optometrist and Optician
Expert Optical Service

Hunter Electric & Plumbing
Phone 530
Box 191
Gain increased health, vim and vigor by the use of our Gray-bar Electric exerciser and rejuvenator. Ask for a demonstration. Sold on easy terms.

44 TAXI AND TRANSFER
Finest Sedan Cars in the City
Open Day and Night
Phone 44 Box 58

LET CONTRACT FOR FINISHING ON SUBSTATION

John Burns & Son to Give Finishing Touches; Long Fight on Truck

CHOICE OF COMMITTEE IS FINALLY ACCEPTED

Silver King Road Asks Light Extension; Civic Circles to Keep Posted

On recommendation of the fire, water, and light committee the city council Monday night awarded to John Burns & and Son, at $175, the contract for certain final work of a finishing nature in the addition to the substation. This work will include plastering the east wall, putting three windows in the west wall, and some other items.

Another recommendation by the committe, for the purchase for the electric light, department of a light truck, did not have a very easy, passage Alderman J. P. Morgan contending that the city already had a couple of motor vehicles of the make named and that therefore, in order to "distribute" the city's patronage, another make should be purchased.

IN CLOSED SESSION

Commenting that Alderman Morgan did not seem to think quality should be the chief consideration, *Mayor R. D. Barnes finally* entertained from Alderman Morgan a motion to deal with the matter "in committee," or closed session, and at a later stage the merits of the two viewpoints were urged at great length. In the end the recommendation of the fire, water and light committe, for purchase of a light truck from the Nelson Transfer company, was accepted, the deal including trading in of two old trucks. Alderman J. F Coates asked to be recorded as against this verdict.

J. Ramsay by letter raised again the matter of his billed for $30 cost of the "boundary' wall separating his property on Victoria street, from the sidewalk, claiming the proportion charged him was excessive, as the wall was necessary for the purposes of the city.

The public works committe and the city engineer were instructed to investigate the matter and report.

TO AVOID DAMAGE

D. Kerr, manager of MacDonald, consolidated, wrote urging cooperative action to avoid possible damage to the company's property from the flow of water that in spring runs down the Water street sidewalk owing to the street at that point being much higher.

City Engineer Boyd C. Affleck was instructed to confer with Mr. Kerr in regard to a solution of the difficulty.

A number of residents of Silver King petitioned for extension of the electric light system as far as the residence of F. Hawes

It was decided to subscribe for 11 copies of the British Columbia Municipal News, Vancouver, which will keep tthe members of the city council, the city clerk, and the two engineers advised of pertinent municipal developments.

Nelson News of the Day

Suite for rent in Terrace Apartments. Apply P. E. Poulin. (12699)

Floral designs, Plants, Flowers. Grizzelle's and Kandyland. (12485)

The annual general meeting of Crystal Club in Crystal Hall, February 28, 8 p.m. (12702)

Social evening, Court Star of Kootenay, K. P. Hall tonight 7 o'clock. Members may invite a friend. ((12703)

St. Savviour's Church Young Peoples' Association regular meeting which was to have been held tonight (February 19th) postponed until February 26th at 8 p.m. (12695)

D. C. ART SHOPPE

All our stock of $1.50 Weldrest full fashioned pure silk hose for $1.00 (12700)

The monthly meeting of the Women's Institute will take place Friday afternoon at 3 o'clock. Demonstrations. Poached eggs by Mrs. Cove and curried rice and eggs by Mrs. William Coles. Music. Everybody welcome. (12701)

A FREE LECTURE ON CHRISTIAN SCIENCE WILL BE delivered by Charles E. Jarvis of Los Anglees, California. Member of the Board of Lectureship of The Mother Church The First Church of Christ Scientist in Boston, Mass., in the CHURCH AUDITORIUM Baker St. on FRIDAY, FEBRUARY 21 AT 8 P.M. The public is cordially invited to attend. (12689)

THREE CANADIAN PRELATES HONORED

Are Elevated in Announcement From Vatican City; Confirmed in Canada

OTTAWA, Feb. 18.—Following announcement from the Vatican City of the elevation of three distinguished Canadian prelates to post of importance, His Excellency Mgr. Andrea Cassulo, papal delegate to Canada and New Foundland, officially confirmed the nominations today.

Mgr. James Charles McGuigan, vicar general of Edmonton, has been appointed archbishop of Regina, Sask. He succeeds the late Mgr. Mathieu, and has the distinction of being the most youthful Roman Catholic archbishop in Canada, if not in the world. A doctor of divinity, Mgr. McGuigan has successively occupied the positions of secretary of Rt. Rev. N. J. O'Leary, rector of the Edmonton Cathedral, president of St. Joseph's seminary and vicar general. He is a distinguished scholar and linguist.

The new bishop of Victoria, British Columbia, is Rev. Father Gerald Murray, Toronto, provincial of the English-speaking redemptorists of Canada. Father Murray has an enviable reputation as a missionary in Montreal, Ottawa, Toronto and other cities. He was born in Montreal 45 years ago and fills the vacancy created by the recent nomination of Mgr. O'Donnell, formerly of Victoria to the archbishopric of Halifax.

The successor of Rt. Rev. J. O'Brien, as bishop of Peterboro, Ont., is Rev. Monsignor Denis O'Connor, vicar general of the London diocese and director of the local seminary. The nomination is an appointment since Monsignor O'Brien is a noted orator and scholar widely kown by Roman Catholic congregations.

UNEMPLOYED IN NELSON MAINLY FOREIGN ORIGIN

Daily Records Show That Demand for Employment Not Increased This Year

Out of approximately 250 unemployed men in Nelson yesterday 25 per cent were Canadians and the remainder Jugo-Slavs and Norwegians, stated J. M. Dronsfield who has charge of the Dominion employment bureau here

Daily records show that the demand for employment at the local bureau has been actually no greater this year than last year, which is remarkable in view of the fact that mines all over the district have closed down. Officials explain that no increased demand for work is experienced here because men from the closed mining properties are not flocking to Nelson but, rather, are staying in the vicinity in which their particular mine is situated.

A survey of the unemployed men in Nelson would show that practically all have supplies of money and are not in particularly critical circumstances, except in a few isolated cases In fact, Mr. Dronsfield states, a few days ago one man of foreign extration refused to take a job that offered $3.50 a day.

PROSPECTORS STAKE MINERAL CLAIMS IN CANYON CREEK AREA

Canyon creek area, about 16 miles from Kootenay lake has been the center of prospectors' activities for the past month. W. H. Tyrrell was the chief agent to stake claims in the district.

Mineral claims staked were:

Instinct, Dec. 23—James Fisher; near Hall Siding adjoining the Silver Spoon M.C.

California, Feb, 12—F. E. Gallac by agent W. H. Tyrell; about 16 miles from Kootenay lake on Canyon creek adjoining Alameda M.C.

Alemeda, Feb. 12—W. A. Goodman—south fork of Canyon creek adjoining California M.C.

Utah, Feb. 12—Jean Morrison by agent W. H. Tyrrell; 16 miles from Kootenay lake on Canyon creek adjoining Nevada M.C. on the north.

Nevada, Feb. 12—Edythe Thompson by agent W. H. Tyrrell; 16 miles from Kootenay lake, on Canyon creek, adjoining Utah M.C. on the south west.

A. McDONALD LETTERS OF ADMINISTRATION RESEALED AT NELSON

The application of Grace Anne Forlong, Winnipeg, for the resealing of letters of adminisration in the matter of the estate of Alexander McDonald, was granted here Monday morning by Judge W. A. Nisbet, in chamber sessions.

The letters of administration were issued by the surrogate court of the eastern judicial district of Manitoba on January, 22.

The granting of the application will release property in Pheonix and Silverton.

C B. Garland presented the application

KASLO MAN STILL IN HOSPITAL WITH SLASHED THROAT

It was reported here yesterdey that Emil Malberg, who slashed his throat in the Kaslo jail on Monday morning, was still in the Kaslo hospital, where he was confined for treatment.

It is expected that he will be removed to Essondale at the earliest opportunity.

DIES AT AGE OF 83

EDMONTON, Feb. 18.—Following 25 years' residence in Edmonton, Mrs. Maria Davey Tait, widow of the late H. C. Tait, died at the family home Monday night at the age of 83. Mrs. Tait came to this city from Bowmanville Onta in 1906.

Always check the oil supply daily before taking the new car out of the garage. Only when the crankcase is full is there assurance of the safety of adequate lubrication.

STEAMER LANE NOW COMPLETE SLOCAN LAKE

Rosebery Will Clear Areas at Wharves; Resume Run Friday

LAKE NEAR MONTH WITHOUT SERVICE

Minto Will Try Saturday to Reopen Route to West Demars

Arrival at Rosebery yesterday afternoon at 3 o'clock, of the steamer Rosebery with her ice-breaking barge, completed from end to end of Slocan a steamer lane in the icesheet that has been 15 days in the making. The steamer was reported at Silverton early Monday morning, and made New Denver yesterday morning, completing her long effort yesterday afternoon.

Today and tomorrow she will put in the time making good clearances around the wharves at Silverton, and New Denver, and enlarging the passage-way in the ice at any other points necessary, and Friday she will resume regular passenger service on the lake, leaving Slocan City on arrival of the train from Nelson.

MONTH WITHOUT SERVICE

The last passenger trip mode by the Rosebery was on January 24, the steamer then having for several days battled the ice that covered the lake from Ten-Mile down. She made the down trip in due course, but on the following morning, when starting her *frenght run, found herself caught in* the ice a mile or two from Slocan City, with her bargeload of freight cars. Although keeping up her effort night and day, the Rosebery barely succeeded in keeping herself free, and in moving with her convoy a bargelength or two per day, being supplied with coal over the ice. With milder weather, she finally got in motion about February 3, and a day or so later made Slocan City. Then began the long campaign to make a new lane in the ice, a light barge being used as ice-breaker. When Slocan lake froze over last winter, for the first time in recorded history, only the lower half of the lake froze, but this time the entire lake was eventually covered. When the Rosebery makes her first scheduled run Friday, she will be resuming a service last given 28 days before.

Before being immured in the ice, the Rosebery in her ice battles suffered damage that laid her off for a whole week.

TRY FOR WEST DEMARS

With the pronounced thaw now in progress softening the ice, it is the intention to start the steamer Minto, on the Upper Arrow lake, on an ice-breaking effort in the direction of West Demars, on Saturday. For several weeks the Arrowhead-Burton run on Tuesdays, Thursdays and Saturdays has terminated, at Nakusp.

The Minto is now having no difficulty with her Arrowhead-Nakusp run in the Monday-Wednesday-Friday through service, on which she has never missed a trip, though having to fight ice almost continually.

On the Lower Arrow lake the steamer Columbia has been making trips regularly between West Robson and Edgewood since her long-drawnout but finally successful fight to reopen a line in the ice-sheet on that waterway.

It is stated the ice above Edgewood is still too thick and solid for an attempt to be made to break a way through to Needles and way points, which have been without steamer service from January 13 or earlier.

ALL LIT UP

Strayed from the ocean abysses where it ordinarily dwells, a specimen of the Lantern fish, native to the deeper water far off shore was recently brought to Halifax by a trawler landing there and sent to the Fisheries Experimental station. The fish, only six inches long, carries over two dozen little lanterns on its sides and belly, each little round spot glowing in the dark like a firefly.

Miss Daphne Paterson, daughter of A. P. Paterson, Chairman of the Maritime Board of Trade's transportation committee, Saint John, N.B., is a *leading exponent of modern* transportation methods. In the Montreal Light Aeroplane club's recent contest for the Webster cup at Cartierville, Quebec, Miss Patterson finished a close second to the winner, and has been acclaimed as star woman pilot of the club.

LARGE CROWD AT WHIST DRIVE HERE

A very enjoyable whist drive was held at the Memorial hall on Monday night under the auspices of the Sons and Daughters of England. A large crowd was in attendance, Mrs. A. Smith being the winner of the ladies first prize. Mr. Lund, gentlemans first, while the consolation went to Mrs. Talbot and Ivy Spears respectively.

MATCH FACTORIES IN EAST DEMAND NELSON PRODUCT

Local Match Block Factory Doubles Production With New Machinery

THe increased demand for Nelson match blocks by three major match factories of Canada has resulted in the recent installation of another gang saw in the factory here. The new saw, states R. E. Horton manager of the local factory, will double the production capacity of the plant.

At the present time the factory is shipping between 25,000 and 30,000 feet of match blocks per day to eastern match manufacturers in Pembroke, Ont., and Berthier and St. Johns, Que.,

NEW GANG EFFICIENT

The new gang saw which has been installed is similar to the one already in operation here which was designed specially for the local plant. Each gang is capable of cutting 10 blocks at a time and with saws speeded to 3600 revolutions per minute shears through white pine like a knife through butter.

Mr. Horton further intimated that the Nelson matchblock factory was the only one of its kind in Canada and was in a particularly happy position since the eastern match factories preferred the blocks made from the western white pine which is of a superior quality to the eastern variety.

Mr. Hoton was of the opinion that the local demand for the match blocks for fuel, which are a by-product of the factory had not increased this year, but remained about on a par with that of last year. Though there has been a sudden demand for these blocks each spring and fall it has not risen to startling heights, he stated.

DERAILED STREET CAR DISASTROUS TO NOON SCHEDULE

Front Trucks of Uphill-Bound Car Derailed Corner Baker and Stanley

Nelson street ca rservice was held up for two hours yesterday at noon when the front truck of No. 1 car on the uphill run, jumped the track on the turn at the corner of Baker and Stanley streets. The jump was caused by sand that had been washed down the rtacks forming small deltas over both rails on the turn. When the loaded car attempted to take the turn, about 12:05, the front truck left the rails.

For the next two hours the car crews and barn men labored at the work of getting the front trucks back onto the track, which was finally accomplished at 2:10 p.m.

During the time of derailment No. 3 car made three round trips on the uphill loop while No. 2 car was used in helping get No. 1 back on the rails.

F. H Dalrymple was motorman on the derailed car and R. Langill conductor. They were assisted in righting the car by George Hall and Lester Hall, from the car barns.

The car which was derailed had stopped on Baker street at the Stanley street intersection to pick up a large number of persons who were on their way home to dinner. Much to the dismay of all riders in the loaded car, and especially the more recent ones, the car only went a few feet before they had to get out and walk home.

WINNIPEG, Feb. 17—Appointment by the Dominion government of a grain board that would take over the entire grain crop of three prairie provinces and market it, was urged by Lieutenant Col. F. G. Taylor, K C., Conservative leader in the legislature last.

SPRING HATS

They're here—the new Spring Hats—Snap Brims—Hamburgs and welt edges in all the new colors to harmonize with the new shades in suits. Look over our Belmont and Waldorf hats. In shape and shade you'll get the hat you want—The hat that best becomes you.

Quality
Service
Satisfaction

Emorys

NELSON HAS SPRING-LIKE WEATHER FOR THE PAST FEW DAYS

Raincoats and Running Streams Give Appearance of Spring Here

Spring-like weather still prevails in Nelson and as a result of the warm weather streams of water have been flowing through the streets. Streams from the higher streets are carrying down a great quantity of mud which is causing considerably trouble.

Last night the spring-like weather was more apparent when the pedestrians appeared on the streets with rain coast in place of over coats and considerable rain fell.

Yesterday the highest temperature recorded this season was reached when the mercury hit 56 degrees above.

Minimum temperature was recorded at six degrees above freezing, for the 24 hours ending 5 o'clock last night.

During the same period .05 inches of rain was recorded but much more fell afterwards.

Lavigueur Is Elected Mayor of Quebec

QUEBEC, Feb. 18—Col. H. E. Laviguer as elected mayor of Quebec for the four years ending 1930.

HAD OWN REASONS

LONDON, Feb. 18—The Dominion government has its own reasons for deciding on the embargo on potatoes entering Canada from the British Isles, Rt. Hon. Noel Buxton, minister of agriculture, when in reply to questions in the house of commons yesterday he said he had nothing fresh to report about the progress of negotiations with the Canadian government on this matter

CAN'T INHERIT PROPERTY

An act *of congress will be necessary* before Miss Madeline Long, of Parkersburg, granddaughter of the late S. A. Long, of Shinnston, West Virginia, Union veteran of the Civil War, may inherit any of her grandfather's estate. Long had received a pension from the government and prior to his death made a will bequeathing almost all of his property to the United States on the ground that it consisted largely of what he received from the government. The federal treasury department said that the government did not seek bequests but that there was no authority for disclaiming Long's bequest until congress ordered it. A joint resolution has been introduced in both houses asking the United States to forego the bequest.

LETTERS PROBATE GRANTED, ESTATE E. McCABE, SIRDAR

Application for letters probate were granted Monday by Judge W. A. Nisbet, in chamber sessions here, in connection with the estate of E. McCabe of Sirdar.

The estate amounting to $6,648 was divided equally between Sidney Rogers, Margaret Rogers, Daisy Rogers, John Rogers and Patrick Rogers.

C. B. Garland made the application.

Cowlitz County Game commission purchased approximately 150 acres of land on Aberathy creek for game preserve and public playground.

J.A.C. Laughton R. O.
Specializing in Correcting Defective Sight by Proper Glasses
Quick Repair Service
Griffin Block Phone 125

HERE'S THE THING WE OFFER YOU—MODERN PLUMBING'S WHAT WE DO ! !
NELSON PLUMBING & HEATING CO.

Learn to Earn
AT
Nelson Business College

VIC. GRAVES
Master Plumber
18 Years Practical Experience
NELSON, B. C.
P. O. Box 217 Phone 815

USE AN
Electric Sign
to Attract Attention to Your Store
Signs OF THE TIMES

Nelson has more attractive electric signs that a year ago and the result is that the main streets look more attractive. Business men who have installed modern signs find that they pull business.

—The City of Nelson

Pruning Time Is Here
We Have in Stock
REISER and CALIFORNIA PRUNING SHEARS
BISHOP PRUNING SAWS
TREE PRUNERS 36 inch, 6ft., 8 ft., and 10 ft.
GRAFTING WAX, OIL, TURPENTINE, ETC.
Let Us Supply Your Wants
Wood, Vallance Hardware Company, Limited
WHOLESALE Nelson, B. C. RETAIL

NOW YOU HEAR-SEE THE LLOYD LAUGHS!

The laughs that make the millions merry! Now a hundred per cent more effective with the world's greatest fun-provoker—the lovable *funny-man of* "Safety Last" *and* "Speedy"—TALKING. Romance, thrills. sure-fire comedy. You'll love Lloyd in this gay laugh on gangland.

HAROLD LLOYD
in
"Welcome Danger"
Produced by Harold Lloyd Corporation
A Paramount Release

Four Days Starting Tonight

TWO MATINEES
Today and Saturday, 2:30
SPECIAL CHILDREN'S MATINEE
Saturday at 10 A. M.
Doors open at 9:30

TONIGHT Capitol CANADA'S FINEST Entertainment TONIGHT