1501

FOR SUMARD
PROVINCIAL LIBRARIAN
VICTORIA B C

Curling Draws
See Page 7

The Daily News

Portland Wins
See Page 7

VOL. 27. NELSON, B. C., SATURDAY MORNING, DECEMBER 15, 1928 No. 206

KING HAS A MILD RELAPSE

Kootenay Phosphates Make Hit

G CONFAB OF XPERTS AGREES LARGER TESTS

ming Year Prairie Governments Test Triple and Ammonium Phosphate, Too

ONSOLIDATED MAY HAVE NEW INDUSTRY

venty Key Men Promoting Culture Company's Guests; See Plants

TRAIL, B.C., December 14. That testing of Trail triple osphate carried out by the airie departments of agricul- re, and experimental farms ring 1928 should be repeated ring 1929 on a large scale, d should include also testing ammonium phosphate from e Trail experimental plant, as the unanimous decision of e big phosphate conference ld here today, participated in a score of key men repre- nting the prairie governments, the experimental farms, anadian Pacific railway, Mas- y-Harris company, and Con- lidated Mining & Smelting ompany of Canada. This ca- es a step further a movement at it is hoped will lead to a eat fertilizer manufacture by e Consolidated, based on pro- uction of sulphuric acid from s smelter gases and mining its huge phosphate deposits ar Fernie, if its products ove as valuable to the prairie some of the results to date ggest.

Reports submitted showed a great riety of results, varying with the ds and with other factors, and it s agreed no general conclusion could t be drawn. Some of the best plots owed both increased yield and in- ased earliness.

GGER TESTS TO FOLLOW

Each of three prairie provinces will eive for the 1929 tests 50 tons of le phosphate and five tons of am- nium phosphate. It was intimated Consolidated might farther assist governments by placing in the during the summer and until the crop is threshed, trained men, nks connected with the prairie cultural colleges, to work under the ction of the governments in keep- check on the test plots, both dur- growth and at the threshing. Some duct will also be reserved for test- by the British Columbia depart- t of agriculture.

n connection with the 1928 tests, was made known that Manny-Harris to Australia to get fertilizer drills nade for that market, and that the P. R., rushed to Canada free, West- Canada and Russia being the only ntries for which the company does rn out fertilizer drills. A drill ed to prairie conditions may be de- ped, it was intimated.

Company Thanked.

the conclusion of the conference, ch lasted the entire afternoon, Hon. Prifontaine, minister of agriculture Manitoba, proposed a vote of thanks eneral Manager S. G. Blaylock and Consolidated for the hospitality nded, and particularly for the s directed to improving prairie fer- y, which would result in the ad- cement of agriculture. The following ial statement on the tests made, lusions drawn, and decisions hed was prepared, and authorized publication as the session ended:

Official Statement.

conference took place today, De- ber 14, at Trail, B. C., in the office Mr. S. G. Blaylock, vice-president general manager of the Consoli- ed Mining & Smelting Company of ada, who presided.

epresentatives of the departments griculture of Alberta, Saskatchewan Manitoba, the Dominion Experi- tal Farms situated in these pro-

(Continued on Page Eight)

Seen and Heard About the Town

vid Kerr window shopping with his y. J. O. Patenaude and W. J. erson in conference at Baker and ey streets. D. H. Ball looking over Christmas tree decorations in a store. Rev. E. G. Turner looking some kiddies' toys in a store ow. Al Jeffs discussing curling bilities and classifications with e Horstead, Dr. J. P. Gussin en a local cafe with two ladies. Bradley hitting his finger with a ner while tacking up decorations the Travelers' dance. Fred Wil- going somewhere with a yellow in his hand. Harold Lakes taining the exact location by the ss of his new apartment. Dr. W. teed waiting for someone by the of Reggie with whom to walk up hill after a day's work.

FIGHTS FOR B.C.

PREMIER TOLMIE

Of B.C., who is now in Ottawa in conference with federal government heads in regard to the return of natural resources to British Columbia.

PENSIONS PLAN FOR TEACHERS IS WORKED OUT

Likely Before Legislature at Next Session; Would Assess Teachers Each Month

VICTORIA, Dec. 14.—British Columbia school teachers are assured of legislation next year under which they will have a permanent system of retiring allowances, it is learned at parliament buildings.

Under the contemplated plan all members of the teaching profession employed in the province, totaling approximately 3600 teachers, will contribute to the scheme at the rate of 4 per cent of their salaries monthly. A definite retirement age will be fixed. The government's only expense will be to make up any shortage that occurs between the amounts available and the needs of the profession, an amount which is not expected to be large.

The big difficulty in the way of the project was removed when the teachers decided recently to establish a fund of $100,000 to pay the retiring allowances of members of their profession who will retire shortly before they contribute substantially to the fund.

The retiring allowances, of course, will be based on the teacher's length of service and salary during this period. Allowances will be made up to the limit of the money accumulated through the teachers' monthly contributions.

While the scheme has been virtually indorsed the cabinet has not ruled on it, pending advices from the finance department showing exactly how it will affect provincial revenues.

Gets Fifteen Years for Crime Against His 15-Year-Old

MORRISTOWN, N.J., Dec. 14.—A man guilty of a crime against his daughter was sentenced to 15 years in the state prison and another, one of the first of nine Morris county men charged with offences against young school girls, was given 10 years by Judge Albert H. Hollard, in special sessions court today.

Dr. August H. Werner, physician who pleaded not guilty to a charge of performing an illegal operation, was sentenced to serve one year.

Carl Bismark-Jessen, 53, of Washington valley received a 15-year sentence.

Frank E. Shocklin, 53, a janitor, was sentenced to 10 years on four counts named in an indictment against him.

Dominion Refuses to Cut Sales Price on Kitsilano Reserve

OTTAWA, Dec. 14.—The Dominion government could not consider any reduction in the suggested price of $720,000 approximately for the sale of the Kitsilano Indian reserve. This was the reply given by Hon. Charles Stewart, minister of the interior and Indian affairs, to a deputation from the Vancouver city council which waited upon Mr. Stewart today. The city of Vancouver, the delegation stated, was desirous of purchasing the reserve, which is adjacent to that city, but desired to know if there was any prospect of any reduction in the suggested sale price.

John Ross Tolmie Is Chosen Next Rhodes Scholar

VANCOUVER, Dec. 14.—John Ross Tolmie of South Vancouver, president of the Alma Mater Society of the University of British Columbia, is chosen as next year's Rhodes scholar from this province.

AVIATOR POLICE

LUGANO, Dec. 14.—A proposal to prevent wars with an international police of aviators was submitted to the League of Nations tonight by Clifford H. Armson of New York, president of the league.

NEW YORK, Dec. 14.—Mrs. Francis wood, a veterinary, was acquitted in death of her husband Dr. Glen Kirkwood, charged with first degree manslaughter in connection with the Queens county Court tonight by a jury which deliberated a little less than five hours.

TOLMIE MEETS PREMIER FOR SHORT PERIOD

Will Go Into Return of Natural Resources Question With Minister Today

PRELIMINARY MEETING IS ONLY STATEMENT

Brownlee Concludes Case for Alberta, but No News Is Forthcoming

OTTAWA, Dec. 14.—Hon. S. F. Tolmie, premier of British Columbia, conferred briefly this afternoon with Premier Mackenzie King and members of the Dominion cabinet in respect to carrying out the recommendations of Chief Justice Martin of Saskatchewan for the return of railway lands to the province. The report was tabled in the house of commons.

Today's conference will be followed by further conversations with Hon. Charles Stewart, minister of interior and the ministers of other departments interested in the matter.

Chief Justice Martin, as royal commissioner appointed by the Dominion government, found that while there was no legal claim residing in British Columbia to the railway belt lands amounting to 15,000,000 acres approximately, there was a moral right in favor of the province.

BUSY TOMORROW

Premier Tolmie will interview Hon. Charles Stewart and othed ministers concerned tomorrow.

Premier Tolmie was closeted with the *prime minister and members of the* government for only half an hour this afternoon. The meeting was characterized as "only a preliminary conference."

The conferences of Premier Brownlee of Alberta with the government concerning the naturaly resources of that province concluded today. With regard to their character or to any decisions that might have been reached, the Alberta premier was reticent. It is understood, however, that settlement was not reached on all points and that the decision was arrived at to continue by an interchange of correspondence efforts to reach a definite understanding. Premier Browlee said he did not know the origin of the report that an agreement had been reached to drop the Alberta natural resources quqestion which had been before the supreme court.

BERENGARIA IS RUSHING YOUNG PRINCE HOME

Prince George Spent 10 Busy Hours in New York; Crowds See Departure

NEW YORK, Dec. 14.—Prince George, youngest son of the King, sailed for home and his father's bedside tonight aboard the liner Berengaria.

He had been in New York 10 hours, arriving about noon on the British cruiser Durban from his station at Hamilton, Bermuda, and spending the day seeing the city sights like an ordinary tourist.

Sir Esme Howard, the British ambassador, and representatives of the United States government were with him on a tour of the city and luncheon at the home of Cornelia Vanderbilt, and at dinner in the home of Mrs. Whitelaw Reid, widow of the former United States ambassador at the court of St. James.

Sir Esme brought the prince to the Berengaria's pier where several thousand persons had gathered to see him. The liner is due to reach Southampton on December 30.

Premier Baldwin Calls for Help to Aid the Many Distressed in England

LONDON, Dec. 14.—Premier Stanley Baldwin has written to the lord lieutenants of all the counties appealing for assistance in raising additional help in the work of relieving distress in the coal mining areas. He states the government has appointed an organizing secretary to coordinate the various relief agencies working in the cause.

The special fund opened by the lord mayors of the country was practically exhausted at the end of November.

DISARMAMENT BODY TO MEET IN MARCH

LUGANO, Dec. 14.—Agreement on March 4, 1929 as the tentative date for the next session of the preparatory disarmament committee and an accord between Great Britain and Italy as to proceedure for carrying out the agreement for the six months of the reparations problem and evacuation of the Rhineland, were outstanding decisions in connection with today's meeting of the council of the League of Nations.

CALCUTTA, India, Dec. 14.—A resolution of full support in the council's communication to the Simon statutory commission on Indian reform, was passed at a conference today of the council and delegates of the European association of India. The council had expressed concurrence in the aims of the commission which is investigating the possibilities of government reform.

Barber of Quarter Century Must Show Court How 'Tis Done

VANCOUVER, Dec. 14.—"Next" will be the signal for a demonstration by Allen Arnold, barber, of his tonsorial prowness in county court.

Proprietor of a local barber shop, and a barber for 25 years, Arnold recently appeared before an examining board of the provincial barbers' college. He failed to pass the test.

From this decision his counsel launched an appeal to a county court judge.

Equipped with razor and scissors, with hot water and soap capable of producing the creamiest of lathers, with all necessary ointments, and a "subject" or patient who is in need of a hair cut and shave, Allen Arnold must prove to the judge that he is a master of his art. Interspersed throughout the exhibition, the appellant will probably proffer the usual comments and gossip with which barbers entertain their customers.

The appeal will come on for demonstration in January.

PAN-AMERICAN CONFERENCE MAY BE A MEDIATOR

Offer Made to Attempt Settlement of South American Border Dispute

WASHINGTON, Dec. 14.—Determined to avert war between Bolivia and Paraguay, if possible, the Pan-American conference on arbitration today offered its services to the two countries to act as a mediator in the frontier dispute.

The conference reached this decision during the day's deliberation by voting to maintain the committee which is already set up to devise the most practical way of effecting a reconciliation between the two South American countries.

The action of the conference to act as a mediator, however, was taken in the face of some indications from Bolivia that such a step did not meet with that countries full approval. The Paraguaian delegate at the conference was present but withheld his vote.

The Bolivian minister refrained from attending today's session since its agenda consisted almost exclusively of Paraguaian-Bolivian system and he declined on the grounds that his government still insisted that reparation from Paraguay was due.

The Paraguaian charge d'affairs here said after this morning's meeting that he felt sure that any disinterested move looking toward the maintenance of peace would receive the indorsement of his government.

Until replies from both Bolivia and Paraguay have been received the special committee will take no action.

Tarchuk Ordered Back to Vancouver by Next Tuesday

VANCOUVER, Dec. 14.—Mr. Justice Morrison today made an order compelling the provincial government to return William Tarchuk, serving 21 months in Nelson jail on a charge of robbery, back to Vancouver. He will arrive here on Tuesday and argument will be heard on application to free Tarchuk on the ground that he was automatically set free by an order issued by the Hon. R. H. Pooley transferring him from Nelson to Oakalla jail.

Several Cases of Machine Guns Are Seized on Vessel

VIENNA, Austria, Dec. 14.—Seven huge cases of machine guns and munitions were seized by Vienna police today. They were found on a Danube river steamer in Vienna harbor and the police said the craft was en route to Hungary.

A retired Austrian general, whose identity was not revealed, and a Hungarian dealer in munitions of the name of Kemeny, were accused by the police.

THREE WILL DIE IN ELECTRIC CHAIR TODAY

JOLIET, Dec. 14.—With the state board of pardons and paroles and the governor remaining passive to their pleas of clemency Dominic Brasti, Indian, and Jim Brown and Claude Clark, negroes, today were taken to death cells in state prison to await the gruesome distinction of being the first men to die in an electric chair in Illinois.

At sunrise tomorrow the three will pay the supreme penalty for taking the life of William Beck, a Lake county farmer, last May.

SENATE PASSES THE FOOD CONTROL BILL

WASHINGTON, Dec. 14.—The Swing-Johnson bill for a huge flood control, irrigation and power project on the Colorado river to cost $165,000,000 was passed by the senate late today after a controversy that has extended throughout the best part of both administrations. The measure, known as the Boulder Canyon Dam bill, also was approved by a vote of 64 to 11. It now must go to congress to compose differences between the bill passed by the house last session and the one acted upon today by the senate.

THEO. ROBERTS, STAGE AND SCREEN STAR, DIES

LOS ANGELES, Cal., Dec. 14.—Theo. Roberts, stage and screen star, died at his home here late today.

Roberts had been ill for two weeks but his demise was unexpected. He was 68 years old.

NELLIE McCLUNG

Mrs. Nellie McClung, nationally know writer, who is one of the western woman appealing to the privy council, the highest tribunal in the Empire, to have the status and citizenship of the sex recognized. Mrs. McClung, whose home is at Calgary, Alta., has always been a strong champion of all things for the betterment of womenkind. This is the latest portrait of her.

PRESBYTERIANS, COAST SUSTAIN REV. MR. ORR

New Church Deprecates "Persecutions"; Stipend Fixed at $5000

VANCOUVER, Dec. 14.—Deprecating what they termed "persecutions persistently carried on" against Rev. J. Robertson Orr, members of the congregation of the New Presbyterian church at Vancouver at a *general meeting* expressed their loyalty to their minister and adopted a resolution thanking the immigration board of inquiry which freed Mr. Orr yesterday after it heard charges against him in connection with the legality of his entry into Canada from New Zealand in 1926. The charges were not sustained.

The meeting also decided to finalize the covenant between the church and Mr. Orr at a maximum stipend of $5000 a year. The New Presbyterian church of Vancouver was formed when Mr. Orr was suspended from the ministry of Central Presbyterian church here. It was largely made up of adherents of the Central church who supported Mr. Orr.

VESTRIS TRAGEDY DUE DISCIPLINE

Crew to Blame for Disaster, Says Commission; Cause of Sinking Not Known

WASHINGTON, Dec. 14.—Absence of discipline on the part of the crew was the chief cause attributed for heavy loss of life in the Vestris sinking last month, by D. N. Hoover, inspector-general of the United States steamboat inspection service, who reported today to Secretary of Commerce Whiting the findings of a special inquiry into the disaster.

The inspector-general absolved the steamboat inspection service from charges of failing to make complete and thorough examinations of the vessel before it left New York but recommended that a number of new regulations and additional legislation was necessary in the light of the Vestris experience to increase safety of life at sea.

Reviewing the testimony of survivors and of the ship's officers and crew, as given at the several inquiries conducted in New York, Inspector-General Hoover said that the Vestris "had come into violent contact, probably with the sea, possibly with a derilict" on the evening of the day before she sank.

"It must be apparent to any one with an open mind and approaching this disaster in a detached manner, that the officers of this ship did not measure up to the standards that we would expect to be present in a British ship," the inspector-general concludes.

League of Nations Asks Information on Influenza Epidemic

WASHINGTON, Dec. 14.—The United States health authorities today received a radiogram from the League of Nations seeking information about the spread of influenza in this country. The communications said European newspaper were printing reports of a widespread epidemic.

Senator Moses Offers Anti-War Resolution

WASHINGTON, Dec. 14.—A resolution declaring United States rights in respect to the Kellogg-Briand anti-war treaty and proposed to be adopted with ratification of that pact, was offered late today by Senator Moses, Republican of New Hampshire.

The resolution goes to the foreign relations committee which meets on Monday to vote on the peace pact.

Senator Moses, who believes he has majority support in committee of his resolution, will ask its adoption at the same time the vote is taken by the senate on ratification of the treaty.

The resolution setting forth the United States declaration under the senator's plan, then would be transmitted to all signatory nation along with the formal announcement of the final action by the government on the pact.

Chairman Borah of the committee tonight announced his opposition to the Moses proposal.

ANXIETY AS TO RECOVERY OF HIS MAJESTY GROWS; POISON SPREADING THROUGH SYSTEM

Can His Strength Continue Enough to Banish Poison Is the Question Being Asked in London; No Alarm but More Anxiety

MEDICAL MEN NOT DEALING WITH CASE AGREE THAT STRENGTH OF KING IS BEING SAPPED

Prince of Wales Buckles Down to Duties Formerly Looked After by Father; Late Bulletin Says Monarch's Condition Unchanged

LONDON, Dec. 15.—It was unofficially reported at Buckingham Palace this morning that there was little change in the condition of the King.

DISTURBED DAY

LONDON, Dec. 14.—The evening bulletin on the King's condition, issued at 8:15 o'clock, said:

"The King had a somewhat disturbed day and the general condition is not quite so satisfactory. The pulse, however, remains steady." It was signed, "Hewett, Riby, Dawson."

LONDON, Dec. 15.—Anxiety over the King increased today. There was concern as to whether his strength would be sufficient to banish the poison that had gone into the blood stream from his infected right lung.

The vigil that has been kept for 25 days over the King's sick bed, it was felt, must at best continue for several weeks before he could be regarded as being out of danger. The information that the King had suffered a slight relapse was generally accepted calmly and with hopes still high. There was as yet no alarm, but there was a greater anxiety.

The increased disquieting was due to the general condition of the King and not the local infection itself. The local infection was apparently being sufficiently taken care of by a rubber tube inserted in the King's chest to drain the pus from the lung.

That the King had not been able to maintain the progress which he had made immediately after the operation was a great disappointment to the country. It was no surprise, however, for his doctors gave warning several days ago that from the nature of the case ups and downs would have to be expected for a long period.

INFLUENZA BAD NOW IN TORONTO

Hospitals Crowded and More Patients Being Admitted Every Day

TORONTO, Ont., Dec. 14.—More than 40 influenza cases were admitted today to the already crowded hospitals. In the general hospital alone there is nearly 75 cases of the malady while there are also 50 more serious cases, as pneumonia.

All municipal offices and public works are working under the difficulty of small staffs, a large percentage of the employees being confined to homes and hospitals with colds and the "flu." Chief of police Drapper stated today that 37 of his men were absent because of the "flu."

BULLETINS

NO CAUSE FOR ALARM

OTTAWA, Dec. 14.—There is no cause for alarm in regard to influenza, Dr. J. A. Amyott, deputy minister of health, declared today.

SAILORS DECORATED

BERLIN, Dec. 14.—Captain Eric Von Thulen, master of S. S. Berlin, and two of his officers were decorated with silver medals today by the German secretary for rescuing shipwrecked persons. The Berlin picked up 23 survivors of the Vestris disaster.

Alienist Has Breakdown Following Execution of Man He Tried to Save

NEW YORK, Dec. 14.—Dr. John L. McCumber, New York alienist, was unconscious in a hospital here today from a cerebral hemorrghage believed to have been caused by worry over Thomas Moren, executed at Sing Sing prison early today for the murder of two policemen.

Dr. McCumber had taken a keen interest in the case and at both of the man's trials had testified that he was in an epileptic fury when he killed the patrolmen. The alienist urged that Moren be sent to an insane institution.

NEW GAS IS MOST DEADLY INVENTED

CHICAGO, Dec. 14.—A new gas so deadly that it would make war an international suicide has been discovered, Dr. Hilton Ira Jones, widely known research chemist, told the chief executive club today, in a talk on chemistry and its future in the business world.

Dr. Jones said this new gas caused instant death to any persons who inhaled it.

MEXICO CITY, Mexico., Dec. 14. — The fate of 22 of the prettiest young women of Jocotepec, who were said to have been kidnapped by bandits a week ago, was still unknown tonight.

Less Hopeful.

Medical contributors to the newspapers who have interpreted these bulletins daily today were considerably less hopeful in their statements than yesterday.

Medical opinion seemed to be agreed that the general toxaemia was sapping the powers of the king.

To conserve the patient's strength for the long and difficult struggle which he must make if he is to get well everything to which the king ordinarily gives his attention is now being kept from him. He has not been told accordingly, of the progress of the international cricket matches in Australia. Ordinarily the king keeps tab on such matches with interest. The two cricket teams sent messages of sympathy to Queen Mary from Australia.

Buckles Down.

The Prince of Wales has buckled down with steady seriousness to the task of carrying out much of his father's work. Foreign diplomats now make their calls upon him and the premier and other members of the cabinet go to him with *the reports and advice* that they ordinarily present to the king.

In his own offices at York House the prince was doing today much of the work that would ordinarily occupy the king. He wrote a letter to the Lord Chancellor Lord Hailsman, in Lord Hailsham's capacity as president of the hospital fund, saying that he could not undertake any public engagements just at present.

Shifts Duties.

Public duties which the prince customarily carries out will for the most part and for a long time to come fall upon the shoulders of the Duke of York and his younger brother. In the meantime he will do his increased daily work at his own home.

The prince, since his return home,

(Continued on Page 8)

The Weather

From the Dominion Meteorological Office, Victoria

	Min.	Max.
NELSON	17	30
Victoria	37	43
Vancouver	32	40
Kamloops	24	36
Barkerville	14	22
Estevan	30	44
Prince Rupert	30	40
Atlin	30	38
Dawson	-14	...
Seattle	40	44
Portland	36	38
San Francisco	24	28
Penticton	...	...
Vernon	20	33
Grank Forks	12	31
Kaslo	18	35
Cranbrook	8	25
Calgary	18	32
Edmonton	8	...
Swift Current	10	...
Prince Albert	14	26
Qu'Appelle	22	28
Winnipeg	18	36

Forecast for Saturday: Nelson and vicinity—Partly cloudy and cold.

The whole Dominion is talking of the great improvement in the Family Herald and Weekly Star, Montreal. At $1 a year or three years for $2 it is the farmer's highest dividend paying investment, and the family circle gets with it the best of all magazines free.

Nelson's Best Cafes

THE STANDARD CAFE
320 Baker Street, Nelson, B.C.
OPEN DAY AND NIGHT
11:30 to 2:30, Special Lunch 35c
5:30 to 8:00 p.m., Supper 35c
PHONE 154

ROYAL CAFE
CLASSIC RESTAURANT
We Cater To Private Parties.
Refinement and Delicacy Prevail.
OPEN DAY AND NIGHT
Special—Ice Cream, Soda Water and Hot Drinks. Nice, clean furnished rooms, hot and cold water.

THE L. D. CAFE
Finest Equipped Restaurant in the City
OPEN DAY AND NIGHT
Special Dinners, 11:30 to 2:30.....35c
Supper, 5:30 to 8.....35c
We Specialize in Chop Suey and Noodles
Phone 182

Ferry Capable of Serving Ten Years Is Underway Here

A ferry, capable of serving 10 years on the West Arm at Nelson, according to J. R. Cookson, managing foreman for McCharles & McDougall, who are building the ferry, is soon to be launched at Fairview. The ferry will have a capacity to carry 12 cars.

It is estimated that the cost of building the craft will be about $10,000. Its dimensions are 45 feet long by 33 feet wide with a depth of 4 feet 9 inches.

Few nails have been used in the construction of this craft as the steel bulkheads and keelsons are bolted on.

The passenger cabin will be 12 feet by 16 feet long. A Diesel engine is to be installed. The new ferry will be operated on the same system as is the present craft, but new cable machinery has been purchased by the department.

Glazed iron air ventilators, one by the bow the other at the stern, will cool the whole of the hull and Mr. Cookson stated this is the chief reason why the ferry will last for about ten years. Six men are working on the craft. Work was started during the second week in November and the craft will be ready to replace the present ferry at the first of the year.

The craft which is underway here will be one of the best operating on the inland water of the province, declared Mr. Cookson.

ABSORBINE STOPS LAMENESS from a Bone Spavin, Ring Bone, Splint, Curb, Side Bone, or similar troubles and gets horse going sound. It acts mildly but quickly and good results are lasting. Does not blister or remove the hair and horse can be worked. Page 17 in pamphlet with each bottle tells how. $2.50 a bottle delivered. Horse Book 9 R free. ABSORBINE, JR., the antiseptic liniment for mankind, reduces Painful Swellings, Enlarged Glands, Wens, Bruises, Varicose Veins; heals Sores. Allays Pain. Will tell you more if you write. $1.25 a bottle at dealers or delivered. Liberal trial bottle for 10c stamps. W. F. YOUNG Inc., 45 Lymans Bldg., Montreal, Can. Absorbine and Absorbine, Jr., are made in Canada.

Canadian Legion Sends Delegation to Dr. King When He Visits Fernie

FERNIE, B. C., Dec. 14.—Dr. J. H. King, minister of health and S. C. R., and federal member for Fernie district, spent a few hours in Fernie Thursday, when he came in from Cranbrook during the afternoon and left for the east the same evening. While here he saw a delegation from the Canadian Legion and some friends.

YMIR NOTES

YMIR, B. C., Dec. 12.—G. L. Thompson, manager of the Yankee Girl mine, was a Nelson visitor Tuesday and Wednesday.

E. Daly Jr. came in Tuesday from the camp on the Pend d'Oreille.

Gene Alman has returned from the Peace river country.

Miss M. Burgess left on Wednesday for Colville, Wash., where she has accepted a position on the nursing staff of the Colville hospital.

Jack Lane of the Wild Horse camp is spending his holidays in Vancouver. W. Stewart of Ymir is filling Mr. Lane's position till he returns.

Dr. Peck was here from the Howard mine this week.

Mrs. Grace Grant, John Bremmer and C. Anderson were Nelson visitors Thursday.

Had 17 Boils On His Neck Arms and Legs

Mr. A. L. Willos, Sapton, Man., writes:—"I had been bothered with boils for about two years. I had seventeen on my neck, arms and legs. I tried all kinds of medicine, but none of them seemed to help me any. I then used two bottles of

BURDOCK BLOOD BITTERS

and I have never been bothered with any boils since then."

B. B. B. is manufactured only by The T. Milburn Co., Ltd., Toronto, Ont.

Trail Hotels

Steam Heated Throughout — Hot and Cold Water

DOUGLAS HOTEL
S. L. AND A. GROUTAGE, Props.
Box 606 Phone 263 Trail, B.C.

NEW SHERIFF OF SOUTH KOOTENAY ARRIVES NELSON

Harper of Trail Will Probably Be Sworn in as Sheriff This Morning

M. E. Harper, recently appointed sheriff of South Kootenay, arrived in Nelson last night from Trail and interviewed John Cartmel, provincial government agent here. Mr. Harper will in all likelihood be sworn in as sheriff this morning.

The new appointee did not lose any time in reporting for duty for it was only yesterday morning that he received his official appointment from Victoria as sheriff. He received official notification of his appointment as official administrator some days ago.

While sheriff duties in South Kootenay will be new to Mr. Harper, he is not new at the game, as he served for some years at Prince George as deputy sheriff. Mr. Harper has a family of four boys, two of whom are employed at Trail. His other two sons are high school students and they will take up studies at the local institution following the Christmas holidays.

SANDON RESIDENT SUBSCRIBES CHEER

E. O. White Gives $5 to Nelson Fund; Trinity C.G.I.T. Group Donates

That the Christmas cheer movement is worthy of support, and that it is receiving their indorsation of district residents was indicated in receipt of a check for $5 from E. O. White of Sandon yesterday. The check was made out to the News Publishing company, and the accompanying letter directed that it should be added to the Nelson Christmas cheer fund.

The only other subscription reported yesterday was that of $3, donated by the Ca-G-In-Tra group of Trinity United church C. G. I. T. organization.

Other subscriptions were not reported to The Daily News.

George Steele Is President Progressive Association, Appledale

APPLEDALE, B.C., Dec. 14.—The annual meeting of the Appledale Progressive association was held in the hall on Thursday evening.

Directors appointed for the coming year were Mrs. J. V. Meyer, Mrs. W. T. Wynne, George Steele, D. F. Peters, W. Dickey. Auditors were Mrs. Bowen and D. F. Peters.

The officers, president, G. Steele, vice-president, Mrs. W. T. Wynne and secretary-treasurer Mrs. J. V. Meyers, were reelected.

Final arrangements for the children's Christmas tree and the New Year masquerade were made.

It was decided to buy lumber to finish off the dressing rooms.

COLD INCREASES TO JOY OF HOCKEYISTS

To the delight of the Nelson senior hockey club and to Nelson puck chasers in general, the mercury showed 17 degrees to be the minimum for the 24-hour period which ended at 5 p. m. yesterday. The previous day's minimum was 25, eight degrees higher than yesterday's.

There was also eight degrees difference in the maximum of the two periods. They were 30 for the last 24-hour period and 38 for the preceeding one.

Travellers Are Hosts 200 Last Dance of Year

Making merry at the Associated Canadian Travellers' last dance of the year, a crowd of 100 gay coupled thronged the Eagle hall last night. The affair boasted all the gayety of the Christmas season, and with the peppy music proved probably the most successful Travellers' dance to date.

The Christmas note was intensified in the decorations. Against a background of streamers were evergreens striking a sharp contrast. Poinsettas made by the ladies' auxiliary, under W. R. Gibbon, were a feature. A similar decoration scheme prevailed in the supper room, where poinsettas were backed by red and green ribbons on the long tables.

P. H. Sheffield, as master of ceremonies, showed the merrymakers something new in the way of circle dances. The M. C. kept the pendulum of fun swinging throughout.

eDcorations were in charge of W. C. Kettlewel, chairman of the dance committee. He was assisted by active volunteers.

The ladies' auxiliary prepared the refreshments.

Prize winners in the novelty dances were: lucky number waltz, Mrs. B. C. Hamann; rose and bag, Miss Sylvia Price and Noel Harrop; elimination, Miss G. Proudfoot.

R. E. Horton was chairman of the introduction committee.

Slocan-Silverton Road Blocked by Fall Rock at North End Tunnel

SLOCAN CITY, B.C., Dec. 14.—The Slocan-Silverton highway was blocked Wednesday and Thursday by a fall of rock at the north end of the tunnel, about half a mile from Slocan City.

A portion of the roadbed was carried into the lake by the tons of rock which came down. Temporary repairs have been effected by the government road gang and the road is again open for traffic.

Kimberley Ladies Name Skips for Curling Play

Kimberley, B. C., Dec. 14.—The Kimberley Ladies Curling club met Tuesday evening and elected the following as skips for the approaching season: Mrs. McKay, Mrs. McKinnon, Mrs. C. D. Pearson, Mrs. Ed. Blundell, Mrs. Joe Rochon and Mrs. G. Cornell.

The ladies are looking forward to a good season, there being an increased membership. Some 30 of the feminine sex have signified their intention of playing. It is expected that curling will get under way in Kimberley by the end of the week.

Vice-Presidents Take Final Match in Trail Curling 'Spiel, 14-3

TRAIL, B.C., Dec. 14.—J. A. McLeod, vice-president skip, assured his team of two helpings at the big bean supper at the rink tomorrow afternoon, when he defeated A. Kerr, 3-14 in the final game of the President vs. Vice-president competition at the rink last night.

This win gave the vice-presidents a total of 236 points on the 17 games against 191 points for the Presidents.

WEALTH FLOWERS AT FUNERAL OF GORDON E. BOYCE

Popular Nelson Youth Is Laid at Rest; Fellow Workmen Pallbearers

The funeral of Gordon Edwin Boyce, Nelson youth who died at the Kootenay Lake General hospital Wednesday, after a lingering illness, was held yesterday from St. Saviour's Memorial hall, Ven. Archdeacon Fred H. Graham officiating.

The esteem in which Mr. Boyce and his family were held was thoroughly demonstrated by the wealth of beautiful floral tributes.

Of the six pallbearers, three were fellow workmen. They were James McKenzie, A. Wigg and A. Smith. The other pallbearers were William Hillyard, Gordon Stephenson and E. Grizzelle.

WEALTH FLOWERS

Among the many floral tributes were thosefrom the following: Pillow, father, mother, Jack and Arthur; heart, Grandma, Grandpa and Beatrice; star, Grace, Steve and Doris; wreaths: Brotherhood of Railway Carmen of America, Brackman-Kerr Milling company, staff of the C.P.R. telegraph office, Kootenay lodge No. 16, I.O.O.F., Mr. and Mrs. Stephen Hillyard Sr., and Lily, Mr. and Mrs. George Brown and family, Percy Andrews, H. D. Paterson and family; sprays, Mr. and Mrs. T. A. Jerome, and family, Mr. and Mrs. J. H. Partridge and family of Trail, Mrs. Carlson and Mayme, Mr. and Mrs. Tom Sargent, Minnie and family of Toronto, Mrs. Norman McLeod, and family, Mr. and Mrs. Joe Turner, Mr. and Mrs. Louis Choquette, Mr. and Mrs. John Bell, Howard Murphy, John Forrester and Sam Thomas of Trail, Mr. and Mrs. H. Maundrell and family, Mrs. McVicar and family, Annie Cauldwell, Ancient Order of Foresters, Mr. and Mrs. Heasell, Mr. and Mrs. Towler and John, Mr. and Mrs. A. G. Lambert, Mr. and Mrs. H. Thorpe and Gwen, Mr. and Mrs. H. Hughes, Mr. and Mrs. A. Wigg, John and William Houston, Mr. and Mrs. Forester and Gertrude, Mr. and Mrs. P. H. Rahl, Mr. and Mrs. W. H. Walker and family, Mr. and Mrs. John McPhail, Mr. and Mrs. Carl T. Johnson, Mr. and Mrs. D. Forester, Mr. and Mrs. W. Coles, Mr. and Mrs. J. Murraro and family, Miss Verna McDougall, Mr. and Mrs. Alfred Jeffs and family, Clifford Burns, Mr. and Mrs. W. A. Ward of Procter, Gordon Motion, Mrs. Sturgeon and family, Mr. and Mrs. W. S. Johnson, Mr. and Mrs. A. Haggart and family, Mr. and Mrs. R. Andrew, Fred Irvine, Mr. and Mrs. J. Simmons and Maud, Mr. and Mrs. Robert Anderson of Rossland, Mr. and Mrs. C. J. Carlson, J. A. Knauf and family of Harrop, Mr. and Mrs. H. S. Watson, Mr. and Mrs. E. Y. Brake, Mrs. T. Frost, Miss Helen Mysac, Mr. and Mrs. A. V. Rowley, Miss E. Maundrell and A. D. Bruce, Mrs. E. Grizzelle, A. Manson, Miss Marjorie Hallworth, Mr. and Mrs. W. G. Stewart, Mrs. K. H. Douglas and family, Mr. and Mrs. Fred Foster and Winnie, Mr. and Mrs. J. S. Goulding, Mr. and Mrs. A. G. Gelinas, Mr. and Mrs. H. C. Grizzelle, Mr. and Mrs. S. J. Gridley, Miss Florence McPhee and Claud Miller, Mr. and Mrs. H. Amas, Mothers' club of St. Saviour's church, Mr. and Mrs. George Renwick and family, Mr. andMrs.S. J. Hillyard Jr., and Joe Hopwood, Alex G. Ionian, J. W. McCandlish, Mr. and Mrs. J. J. Boyd, Dr. and Mrs. E. G. Smyth, Mr. and Mrs. William Squires, Mr. and Mrs. J. A. C. Laughton, Mr. and Mrs. R. R. Brown, Thomas Bate, Mr. and Mrs. R. E. Hale, Mr. and Mrs. L. H. Choquette, Mr. and Mrs. W. Hillyard, Julius Reisterer Jr., Mr. and Mrs. J. F. Perasso, Mr. and Mrs. D. Hellman, Mr. and Mrs. C. Hillyard and Violet, Eileen and Dick, Mr. and Mrs. E. Hopwood, Mrs. E. A. Moon and family, Eileen Hird, A. T. Richards, Mrs. William Rutherford, Ted Grizzelle, Mrs. A. Jeffreys and family, F. Marsden of Taghum, Mrs. E. R. Curwen and Greta, Mr. and Mrs. W. Brown, Mr. and Mrs. J. E. Hamson and family, Mr. and Mrs. Alfred Lane.

Len Hopkins' Car Over Bank Twice On Granite Road

To skid on the icy road near the Taghum mill and go over the bank, escaping injury, and to be pulled out by a passing motorist only to go over again, himself jumping clear, was the experience of Len Hopkins of Nelson last night. The first time the car went over it contained five besides the driver. The second time, just after it had been hauled out, Mr. Hopkins was alone at the wheel, jumping clear when he felt the car going over.

George Hancock, returning to Nelson with a carload of Nelson girl hoopsters who played at Robson last night, pulled the car out both times it went over. The car was not damaged.

The returning basketballers also reported a truck off the road near Nelson. The road was like a "sheet of ice" they reported.

Vice-Presidents Win Trail Ladies' Curling

TRAIL, B. C., Dec. 14.—Vice President's rinks in the Trail ladies' curling 'spiel emerged victorious over the President's rinks tonight when they held two presidents rinks to 13 points while collecting 12 points themselves. Before the matches the Vice-Presidents led 32-43. The final score in the spiel was 54-45.

Tonight's games, with the president's rinks mentioned first, resulted as follows: Miss Wilson, 7, beat Mrs. Forrest, 3; Miss McCallum, 6, lost to Mrs. E. M. Stiles, 9.

VICE-PRESIDENTS LEAD TRAIL LADIES' CURLING

TRAIL, B.C., Dec. 14.—The Vice-president's rinks in the ladies' curling competition under way at the local rink took a decided lead yesterday afternoon when they doubled their lead of five points. Their score for the two days' play is now 42, 10 more than that of the President's.

Fernie Woman Breaks Her Wrist When She Slips on Icy Pavement

FERNIE, B. C., Dec. 14.—Mrs. J. R. Wallace slipped on the icy pavement and broke her wrist Thursday evening as she was leaving her home to attend a party given by the Rotary club, of which her husband is president. She was taken to Fernie hospital, where the bones were X-rayed.

Nervous and Run Down The Least Noise Would Bother Her

Mrs. R. Burton, Oshawa, Ont., writes:—"Three years ago I was so nervous and run down I could hardly bear to have the children make a noise it would bother me so.

"A friend advised me to take

MILBURN'S HEART AND NERVE PILLS

and after taking two boxes I began to feel stronger, looked better and the color came back into my cheeks, and now I am feeling fine again."

Price 50c. a box at all druggists and dealers, or mailed direct on receipt of price by The T. Milburn Co., Ltd., Toronto, Ont.

Simple Way to Be Rid of Gas

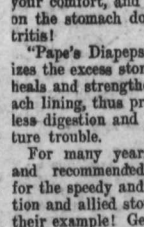

PEOPLE who belch after eating may not realize that the cause is excessive gastric acid. Or may not have been told how easily this may be remedied. Quick and complete relief can be obtained by taking a little "Pape's Diapepsin" after eating or when pain is felt. Remember this for your comfort, and lest that constant gas on the stomach does not drift into gastritis!

"Pape's Diapepsin" instantly neutralizes the excess stomach acid and soothes, heals and strengthens the inflamed stomach lining, thus promoting normal, painless digestion and helping to prevent future trouble.

For many years millions have used and recommended "Pape's Diapepsin" for the speedy and sure relief of indigestion and allied stomach troubles. Follow their example! Get a 60-cent package of "Pape's Diapepsin" from any druggist and no matter how severe your stomach troubles you will get relief.

The Hume

GEORGE BENWELL, Proprietor
The Premier Hotel of the Interior
EUROPEAN PLAN, ROOMS $1.00 UP
Rooms With Running Water. Private Baths en Suite.
Headquarters for all Traveling Men, Mining Men, Lumber Men and Tourists.
Special Sunday Dinner $1.00. Rotarian Headquarters
The Most Comfortable Rotunda in the City

HUME—C. H. Graves, Kaslo; W. R. McFarlinr, Calgary; J. Johnston, R. Adams, J. H. McLeary, Spokane; P. Wood, Toronto; R. M. Semple, Winnipeg; Henry Forde, Vancouver; Frank Parry, Victoria; Howard Sclandon, Spokane.

The SAVOY

Nelson's Newest and Finest Hotel
Where the Guest Is King
Steam Heat. Hot and Cold Running Water in All Rooms.
MANY ROOMS WITH PRIVATE BATHS OR SHOWERS
J. A. KERR, PROP., NELSON, B.C.

SAVOY—W. White, Passmore; Mrs. J. E. Paterson, F. Rother, Northport; Mrs. Al Morris, Trail; J. B. Clark, Vancouver; S. Pollock, E. Pollock, Sycruse, New York.

Queen's Hotel
THE CENTER OF CONVENIENCE
Hot and cold water in every room. Steam Heated.
A. LAPOINTE, PROP.

QUEEN'S—M. McKay, G. Palmer, Nelson.

KOOTENAY HOTEL
UNDER THE MANAGEMENT OF WILLIAM JONES
GOOD, CLEAN ROOMS. REASONABLE RATES.
PHONE 75. 516 VERNON ST

MADDEN HOTEL
T. MADDEN, Prop.
Steam Heated Rooms by the Day, Week or Month.
Every consideration shown to guests.
Cor. Baker and Ward Sts., Nelson

NEW GRAND HOTEL
A Modern Brick Building.
616 Vernon Street, Nelson, B.C.
Hot and Cold Water and Telephone in All Rooms. Steam Heated Throughout.
P. KAPAK, Prop. European Plan

NEW GRAND—H. Oliver, Long Beach; G. Taylor, Boswell; G. Bishop, E. Paul, Rossland.

STIRLING HOTEL
2½ Blocks East of Post Office
Steam Heated, Hot and Cold Water
Rooms by day or week.
Also Furnished Suites.
F. H. BUSH, Prop.

OCCIDENTAL HOTEL
The Home of Plenty
705 Vernon St. Phone 587L
H. WASSICK AND G. HUATIUK
Fifty Rooms of Solid Comfort.
Headquarters for Loggers and Miners

TELL YOUR WANTS THROUGH THE CLASSIFIED COLUMNS.

Hotel Arlington
TRAIL, B. C.
A. P. LEVESQUE, Prop.
Completely Renovated and Refinished
Hot and Cold Running Water — *Steam Heated* — *Rotary Headquarters*
European Plan — *Centrally Located* — *Sample Rooms in Connection*

CUTICURA

Best For Both Mother And Child

Regular use of the Soap, assisted by the Ointment when required, not only cleanses and purifies the skin of children and adults, but tends to prevent clogging of the pores, the common cause of pimples and other unsightly conditions.

Sample Each Free by Mail. Address Canadian Depot: "Outhouse, Ltd., Montreal." Price, Soap 25c. Ointment 25 and 50c. Talcum 25c.
Cuticura Shaving Stick 25c.

'That's Good Value Charlie!'

The gentleman said as he purchased the small boy an overcoat.

We appreciate that; and fortunately many score of good folk are saying the same thing both in word and deed—by returning as customers again and again.

MAGLIO MENS WEAR BLOCK
CHARLES MORRIS LTD
BOYS WEAR
BAKER STREET
JUST OUTSIDE THE HIGH RENT DISTRICT

THE GUMPS—THE RUSH HOUR

COLDS

Go after that cold with Minard's Liniment. Put Minard's on chest and throat. Take a half teaspoonful mixed with syrup. Also heat and inhale Minard's. No cold can stand that treatment.

Minard's is excellent for grippe, influenza, bronchitis, asthma and all similar ailments. 68

The Great White Liniment

MINARD'S "KING OF PAIN" LINIMENT

First Presbyterian Church

Corner Kootenay and Victoria St.

Minister, Rev. J. Hagen

Morning Worship, 11 a.m.

Sunday School 10 a.m.

Prayer Meeting Thursday, 8 p.m.

C.G.I.T., Friday at 7:15.

First Church of Christ, Scientist

209 Baker Street

A Branch of The Mother Church The First Church of Christ, Scientist, In Boston, Massachusetts.

Sunday Services, 11 a.m. and 7:30 p.m

Subject Lesson-Sermon

God the Preserver of Man

Sunday School, 9:45 a.m.
Wednesday Testimony Meeting, 8 p.m.
FREE READING ROOM
In Church Building—3 to 5 p.m.
All Cordially Welcome

First Baptist Church

Pastor, REV. E. G. TURNER

Res. 1011 Stanley St. Phone 516L

Morning Worship at 11. Subject, "The Wanderer's Vision."

The Church School at 2:30.

Evening Service at 7:30. Subject, "A Great Tragedy."

The Pastor will preach at both services.

All very cordially invited.

Trinity United Church

Rev. W. C. Mawhinney, Minister.

SUNDAY, DEC. 16

10:00 a.m.—Sunday School.

11:00 a.m.—Morning Worship. Subject, "The Need of Reverence."

7:30 p.m.—Evening Worship. Subject, "The Value of Music."

Music: Solo, "The Star of Bethlehem," Mr. A. A. Pagdin.

Anthem: "Spirit Immortal," Mrs. E. Marsden, Messrs. A. A. Pagdin, Paul Pitner and Choir.

Inspiring Music Cordial Welcome

TUESDAY

3:00 p.m.—W. M. S.

7:30 p.m.—Young People's Fellowship.

FRIDAY

7:30 p.m.—Sunday School Christmas Entertainment.

St. John's Lutheran Church

Stanley and Silica Streets

Third Advent Services 7:30 p.m. Text, I Cor. 4:1-6. Our Saviour will soon come to judge the world. This fact greatly strengthens the proper relationship between Christian pastors and their congregations.

Sunday School, 11 a.m.
Services in German 10 a.m.

SPECIAL NOTICE

Under the auspices of "St. John's Walther League", our Young People's Society, a concert will be given in the basement of the church by local talent. Thursday evening, December 20th, 8 p.m. Chief number on the program is a dialogue, "Christmas Cheer." This is an interesting reproduction of conditions in thousands of our Christian homes at Christmas-time, which will delight the audience. It's splendid lesson will be appreciated. Come and bring your friends. No admission charged. A collection will be lifted for the benefit of the Society.

CARL C. JANZOW, Pastor.

St. Paul's Church

REV. F. R. G. DREDGE, M.A. Minister
Phone 734, Manse 315 Silica
Mr. F. E. Wheeler, Organist and Choir Master

SUNDAY, DEC. 16

11:00 a.m.—Morning Worship, White Gift Service.
2:30 p.m.—Sunday School.
4:00 p.m.—S. T. Bible Class.
7:30 p.m.—Evening Worship.
We welcome all to these services.

MONDAY

4:00 p.m.—Mission Band.
8:00 p.m.—Excelsior Club will meet with Miss M. Arthur.

TUESDAY

3:00 p.m.—W. M. S. Meeting.

WEDNESDAY

4:15 p.m.—Junior Choir Practice.
8:00 p.m.—S. T. Club.

FRIDAY

7:00 p.m.—C. G. I. T. Meeting.
8:00 p.m.—Choir Practice.

Special Christmas music with lantern slides on "Birth of Christ" next Sunday evening.

Ashley Cooper Is Head Of The Civil Rifle Club Trail

TRAIL, B.C., Dec. 14.—Trail-Tadanac Civil Rifle association tonight elected Ashley Cooper as captain; Fred Stacey, secretary; J. R. Ewing, treasurer, and G. S. Thurber and R. Woodford, auditors. A general committee consisting of members of the old 1914 association and other old timers was also elected. Members of the committee will act as instructors.

The association now consists of over 200 members.

It was decided to hold the annual meeting on the first Tuesday in November each year.

Wally Davis' Car Burns Up Coming Up Granite Hill

Wally Davis, chief mechanic at a local garage, is now without a car. While proceeding up Taghum hill last night toward Nelson his automobile suddenly took fire and everything inflamable was soon consumed. It was reported by motorists returning to Nelson to be a total loss.

A taxi was summoned from Nelson and Mr. Davis was brought into the city.

TRAIL CURLING

TRAIL, B.C., Dec. 14.—Results of tonight's matches between the Thessalonians and the Babylonians as the curling rink were:

At 6:30—H. Woodburn, 12, beat J. B. Twaddle, 7; W. Forrest 14, beat Dr. J. Palmer 3; D. McDonald 6, lost to H. C. Caldicott 7; H. E. Wade 9, beat R. Somerville 8.

At 8:30—R. C. Crowe 8, lost to C. Dodimead 14; Dr. W. A. Coughlin 9, lost to J. A. McLeod 14; M. R. McLennan 5, lost to J. A. Wadsworth 7; L. H. Jackson 11, beat A. G. Harvey 10

NASH Sixes
DODGE Sixes
WHIPPET Sixes
Graham Trucks
½, ¾, 1¾, 2½ TONS
All Sixes

CAPITOL MOTORS
GEORGE W. PEASE, Manager
Box 783. Phone 65. Nelson, B.C.
Opposite Post Office

Full Gospel Mission

411 HALL STREET

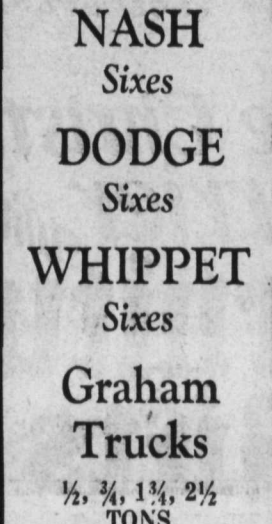

Evangelist
A. L. STEVENSON
of Saskatoon

Has taken over the Pastorate here. He has had a wide experience in Evangelistic Work in England, Scotland, United States and Canada. At the meetings the sick are anointed and prayed for. Mr. Stevenson has seen the blind receive their sight, the deaf hear, T.B., paralysis and many other diseases healed by the power of God in answer to prayer.

COME AND BRING THE SICK AND SUFFERING. God has a Blessing for You, whether it be for soul or body.

SERVICES

Sunday—
10:00 a.m.—Sunday School.
11:00 a.m.—Subject, "The Holy Spirit."
7:30 p.m.—Subject, "The Greatest Decision Man Ever Made."
TUESDAY and THURSDAY, 8 p.m.
SATURDAY, 8:00 p.m., Young People's Meeting.
EVERYBODY WELCOME

Watkins Is President of Cemetery Body Kimberley

KIMBERLEY, B. C., Dec. 14.—At the Kimberley Cemetery association's annual meeting representatives of the several lodges and churches were present.

Folowing a resume of the work accomplished during the past year, officers were elected for the new terms as follows: President, A. A. Watkins; vice-president, Tom Summers; treasurer, N. W. Burdett; secretary, E. Taylor.

Among other matters discused was the matter of having the cemetery and plots cleaned up in the spring.

Nelson News of the Day

I wish to express my appreciation to Drs. Bennett & Gussin and to the matron and nurses of Kootenay Lake General hospital for the kind and efficient attention accorded Mrs. Ball while she was a patient.
(Signed) D. H. BALL.
(8018-1-206)

SYMPHONY ORCHESTRA CONCERT Miscellaneous program featuring Christmas and Schubert music CAPITOL THEATER, curtain 9:15, SUNDAY NIGHT. Dorothy Bowman gives reading. Hear the "waits" sing and play Christmas carols. Special effects. Children not admitted without parents. Collection at door. (8017-1-206)

A child's crib, mattress $8, good condition. Phone 508L1. (8015)

Mr. and Mrs. E. J. Boyce and family wish to thank all their friends, also the Railway Carmen, doctors and nurses of the K. L. G. H. for their kindness, help and sympathy shown them in their recent bereavement. (8011)

Don't forget Christmas tree in Oddfellows' hall today at 5 o'clock. Lodge children only. (6799)

SEE OUR LARGE ASSORTMENT OF CHRISTMAS STOCKINGS AND CHRISTMAS CRACKERS. KANDYLAND. (8007

I. O. D. E. DANCE FRIDAY, DEC. 28. EAGLE HALL. GOOD MUSIC. NOVELTIES. (8006)

Services Sunday, Dec. 16.—Holy Communion, 8 a. m., 11 a. m.; Evensong, 7:30 p. m. Conducted by The Rev. Phillip Hayman. (8005)

Sons and Daughters of England military whist drive in Memorial hall Monday, Dec. 17, at 8 p. m. sharp. Admission 35 cents. Everybody welcome. Brother Joy attend collect Dues. (8004)

CUT FLOWERS and POTTED PLANTS—Order now. We deliver Dec. 24. KANDYLAND. (8008)

See Terrill for furniture repairing and upholstering. 120 High St. (8003)

Dance tonight in Eagles' hall. Music by the Troubadours. (6798)

Capt. Lyons will be welcomed at the Salvation Army the week-end. She arrives from Winnipeg tonight to take charge of the Army warfare at Nelson. Has done a noble work in Alaska. Come and welcome the Captain. (6797)

Sale of work, home cooking, tea and cake. Salvation Army, Victoria St., Saturday, 15th. Open at 10:30. (6769)

The Poole Drug Co. are open on Sundays. (6789)

Christmas Eve Dance Eagle hall December 24. Music by Brasch's five-piece orchestra. (6739-5-206)

Still another big selection of Christmas Cards. Printed with your own name and address, at low prices (6669)

The Social Get Together club of Procter, whist drive and dance at the Outlook hotel Tuesday, December 18 at 8 o'clock. (6776-5-108)

NOTICE

I will not be responsible for any debts contracted excepting by myself personally.
MALCOLM McKAY,
Procter, B.C.
(6787)

ELEVENTH HOUR SALE

Bargains in Christmas gifts and Christmas novelties. Everything half price or less. On sale Saturday, 9 till noon. R. W. Dawson's office. Baker street. Church Helpers' association. (6763-4-206)

New Year's Eve dance Eagle hall. Tickets $1. Dancing 9 p. m. Clan McLeary. (6795-2-206)

And Such an Assortment

Never before have we had such a delicious assortment of Candy. Our store and windows are full with a tempting array of Chocolates and Christmas Candy of all kinds.

This Week's Specials

Christmas Mixed Chocolates, hard and soft centers, 50¢ lb. Absolutely fresh.

Mint Chews, 50¢ lb.

THE PATRICIA

Wood Butchers To Oppose The Nelson Intermediate Team

TRAIL, B.C., Dec. 14.—Tomorrow evening will see the third of a series of inter-city basketball matches between Trail and Nelson teams. Replacing Trail's popular ladies' rep team will be the Wood Butchers, leaders in the intermediate division, who will tagle with a boys' intermediate team from the Queen City.

It is understood Nelson will be sending a real strong senior aggregation over and will make every attempt to break the winning streak of the Trailites.

Following the games, the local executive have arranged an evening of dancing and refreshments.

The Trail lineups will be:

Wood Butchers—Green, Webb, Perkins and Williamson, forwards; Barnes and Robb, center; Thorndale and Lauriente, guards.

Seniors—J. Carter, A. Evans and D. Hartley, forwards; J. Curtis and A. Bailie, center; I. Hastings and W. Westwood and K. Chandler, guards.

Trail Curlers at Home to Rossland Rinks in Intercity Games Today

TRAIL, B.C., Dec. 14.—Trail ice sweepers will be hosts to about 24 Rossland curlers tomorrow afternoon when the first of the season's intercity matches will be held. It is expected the six rinks will arrive by motor early in the afternoon and games with various local rinks will be arranged.

The activities of the day will be brought to a close with a beanf supper for the players.

THESSALONIANS LEAD NEW TRAIL CURLING

TRAIL, B.C. Dec. 14.—Entering their first battle with six captains, the Thesalonians tallied 57 points aganist the Babylonians in the first round of the Armageddon at the rink last night. Beside the six games between these two armies, the Romans and Carthaginians had a mild skirmish, with only one team out.

The evening's play resulted as follows:

H. Palmer, 6, lost to Dr. C. S. Williams, 9; George Murray, 12, beat E. W. Hazelwood, 10; F. Willis, 3, lost to L. F. Tyson, 9; G. Shaw, 7, lost to S. McDonnell, 12; A. B. Ritchie, 12, beat, G. Cruichshank, 4; B. J. Walsh, 13, beat J. W. Forrest, 5; G. Kinnis, 11, beat W. Truswell, 5.

Trail News of the Day

TRAIL, B.C., Dec. 14.—Further improvement was reported today in the condition of Noble Binns, who is confined to his home through illness.

* * *

Miss Eleanor Squires of Robson is the guest of Miss Doris Mitchell for a few days.

* * *

D. S. Dewar of Rossland was a visitor to Trail on Saturday.

* * *

Louie Morris spent Wednesday afternoon in Rossland.

* * *

Mrs. Davidson of Rossland was in Trail on Thursday, the guest of Mrs J. O. Anderson.

* * *

W. K. Esling M.P., spent Wednesday in Trail.

* * *

Dunc Gillis is confined to his home through sickness.

* * *

Mr. and Mrs. David Chalmers announce the engagement of their eldest daughter, Helen Keir, to Cryril B. Potts, youngest son of Mr. and Mrs. E. Potts of Doncaster, England. Miss Chalmers has left for England where the wedding will take place shortly.

LEARN TO EARN AT Nelson Business College

TOYS GOING CHEAP AT THE Busy Bee Second-Hand Store
Third Ave., East Trail

Big Sale starts December 23. Come and view the numerous articles. They are all bargains.

CITY DRUG CO.
Nelson's Dispensing Chemists
Films, Kodaks, Drugs, Stationery
Mail orders promptly despatched.
BOX 1033 NELSON, B.C. PHONE 34
Come In and Get Your Weight Free

T. H. Waters & Co., Ltd.
Builders and Contractors
Phone 156 P. O. Box 835
NELSON, B.C.
LIME, BRICK, CEMENT, SHINGLES, COAST LUMBER, SASH AND DOORS, MILL WORK, DRAIN TILE

We Clean
VELVET
SILK
RAYON
PLEATED
KNITTED
AND
FINE WOOLLEN
Dresses
H. K. FOOT
High-Class Dyer and Cleaner
FAIRVIEW, NELSON, B.C.

Professional HOCKEY SHOES
Owing to the tremendous sale of these shoes in the east our supply is limited.
Place your order now and do not be disappointed.
WADE'S SHOE SHOP
Ward Street, Next Post Office

You won't enjoy Christmas If your teeth are faulty

To assure yourself of a Merry Christmas such as you visualize you certainly must not suffer from tooth troubles on that great day.

Come in for an Examination Today

Dr. Keeley
DENTIST
405½ BAKER NELSON, B.C
AND AT TRAIL

Good Goods at Gray's
This Xmas Give
Gifts That Last

We Have a Beautiful Range of Gifts at Prices to Suit All Purses

Diamond Rings from ..... $20.00 TO $385.00
Men's and Ladies' Wrist Watches.... $8.50 TO $65.00
Pocket Watches from ..... $1.75 TO $125.00
Mantle Clocks from ..... $9.50 TO $75.00
Hall Clocks with Chime ..... $150 TO $175

These are only a few suggestions. Call in and look over our stock. There is no obligation to purchase. We are proud of our selection and glad to have you call.

J. B. GRAY
Jeweller Watchmaker Optometrist

BANKRUPTCY SALE

For sale, as a going concern, the confectionery business of C. J. Irwin, Trail. Particulars on application to the undersigned, to whom tenders are to be sent on or before December 17th, 1928.

No tender necessarily accepted.

W. H. FALDING, Trustee.

There's a MARCONI
Model for Every Home and Income

A Marconi Radio, with its unusual selective powers and simplicity of operation, is the ideal Christmas Gift. It brings entertainment, information, gayety to the home.

Come in and look over the latest models, completely equipped, convenient terms available to all.

D. B. Crowther's
Radio Store
409 WART ST. PHONE 733

Have Your Clothes Cleaned Now in Preparation for the Holiday Season and Its Accompanying Social Functions

You will naturally want to look your best at this glad time of the year.

You have but to send your dress or suit to us to get real newness in it and to bring back your enthusiastic admiration of it.

Send us Your Dancing Frocks and Party Dresses

Phone 128—Our Driver Will Call

Kootenay (no-odor) Dry Cleaning Company
Operated in conjunction with
The Kootenay Steam Laundry
CARL A. LARSON, Mgr. NELSON, B.C.

THE DAILY NEWS

Published every morning except Sunday by The News Publishing company, limited, Nelson, B. C.
Business letters should be addressed and checks and money orders made payable to The News Publishing company, limited, and in no case to individual members of the staff.
Advertising rate cards and A.B.C. statements of circulation mailed on request, or may be seen at the office of any advertising agency recognized by the Canadian Press association.

SUBSCRIPTION RATES

By mail (country), per month ....$ .60
Per year 6.00
By mail (city), per year 13.00
Outside Canada, per month .... .75
Per year 7.50
Delivered, per week .... .25
Per year 13.00
Payable in Advance

Member Audit Bureau of Circulation

SATURDAY, DECEMBER 15, 1928

Developing the HinterLand of Canada

The monthly statements of homestead entries compiled by the Dominion land administration, department of the interior show that in October there was registered the greatest gain for any month so far in the current year. In every month of 1928 much larger numbers of settlers have taken up homestead than in the corresponding months of 1927, the gains ranging from 33 per cent in January to 38 per cent in October. After some slacking off in homesteading activity in September during the harvest season, the rush of settlers took a fresh spurt in October and homestead entries leaped to the high for the year to date with 1988 homesteads entered for in that month in the provinces of Manitoba, Saskatchewan, Alberta and British Columbia. This figure compares with 487 in October of 1927. For the first 10 months of the current year the total number of homesteads filed on its well over double that of the previous year the summary showing 11,521 free homesteads taken up compared with 5172 in the corresponding period of last year. This is a gain of 123 per cent.

While the figures for the southern agencies at Moose Jaw, Lethbridge and Calgary show that homesteading is not over on the southern prairies and that in fact considerable increases are recorded at these ...s this year, it is in the ... that the most remarkable progress has been made. At Prince Albert, representing the northern half of Saskatchewan, 2855 homesteads were filed on in 10 months this year compared with 1501 in the corresponding period of 1927, a gain of 90 per cent. At Edmonton, representing central Alberta, 2240 homesteads were taken up to October 31 compared with 1143 to the same date in 1927, an increase of 96 per cent. But it is in the Peace River country of northern Alberta and British Columbia that the spot-light shines with greatest intensity on the activities in taking up the federal government's free homestead lands. At the Grand Prairie and Peace River agencies, the total number of homesteads entered for in the first 10 months of the current year was 4178 compared with 894 in the corresponding months of last year, a gain of 367 percent. These figures represent the totals for the Peace River section of Both Alberta and British Columbia. That the prospective settlers are not stopping at the Alberta boundary in their search for desirable lands, but are pushing across into what is known as the Peace River Block in British Columbia is evident from a consideration of the separate filings at the Grand Prairie and Peace River agencies on lands in British Columbia. The entries for homesteads in the Peace River Block of British Columbia in the first 10 months of 1928 total 515 as compared with 36 in the corresponding period of 1927, a 13-fold increase.

The Lighter Side

Aunt Het

"Sallie don't deserve anything. When Jim buys her new clothes, she ain't got sense enough to rave about how good and generous he is."

Release Saturday, December 15, 1928

When the meek inherit the earth, let's hope it doesn't affect them as smaller inheritance usually does.

—o—

War: A game in which young men slaughter one another because a few stubborn and stupid old men couldn't agree.

—o—

And you are middle-aged if the good old college spirit affects you like wallowing your tobacco.

—o—

If science knows everything perhaps it can explain how the thousands who attend daytime movies earn their living.

—o—

Nature is kind, and as men began to settle in cities they began to lose the sense of smell.

—o—

"Man's next great war will be with insects." Who ever heard of a war without?

—o—

You can recognize a college town miles away by the youngsters on the highway waiting for a ride.

—o—

Modernism: Trying hard to seem sophisticated; succeeding only in resembling a small boy trying to seem tough.

—o—

Alas! The only people who believe all they read are people with a natural weakness for fool ideas.

—o—

Outside of town you have the highway, the woods and the meadow. Thus you can choose whether to be hit by a car, bird shot or a golf ball.

—o—

It pays to be straight. It a leg is straight up and down, for example, the stocking seam doesn't creep to one side or the other.

—o—

There are no statistics on the number of near-idiots at large, except the circulation figures of that kind of magazine.

—o—

Mr. Smith said he was through serving the public, and friends took him at his word and began to boom him for the Senate.

—o—

A German colonel is showing the Chinese how to fight, so there's a good opportunity for a go-getter who sells spades.

—o—

Correct this sentence: "War is wicked," said he, "And we can avoid it by using spiteful and insulting speech instead of guns."

Efficient Housekeeping

By LAURA A. KIRKMAN

ONE-ROOM HOUSEKEEPING

TOMORROW'S MENU

Breakfast
Cereal
Grapes
Fried Eggs and Bacon
Pop Overs Coffee

Dinner
Roast of Beef
Gravy
Potatoes Spinach
Hearts of Lettuce
Cheese Straws
Sherbet Coffee

Supper
French Toast
Fruit Salad
Coffee Gelatine Dessert
Cocoa

In writing on this subject, "one-room *housekeeping", I do not refer to the* beautifully equipped little one-room apartments with convenient wall bed which drops down at night but is concealed during the day, and with cleverly hidden "kitchenette" cupboard and all the other devices for concealing unsightly apparatus. I refer to the rented room in which so many young people are forced to live because their salary is low. It is often so difficult to fix up this this single room which must perform the duties of bedroom, dining room and living, all rolled into one. How can the business girl living alone in this way, make the most of her one-room "home?"

Perphaps the most necessary piece of *furniture in such a room, is a screen,* behind which can be hidden a small two burner gas, kerosene or electric stove, on a zinc topped table. A tin portable oven which can be placed over one of the burners, may be stood under the table when not in use. The few necessary cooking pots hang on the back of the screen.

Antique furniture seems to lend itself best to this sort of housekeeping. For instance, and old "high boy" or chest of drawers will look decorative, yet can be used in place of a chiffonier or bureau. A wall mirror may be hung above it or nearby.

An old fashioned bookcase desk which has doors with leaded glass panes *over its shelves, will answer nicely for* a place in which to keep china, glass and silver, if a piece of plain silk is hung behind the glass so that people cannot see what the shelves contain!

The divan-couch solves the bed problem—unless one can afford an over-*stuffed devenport which opens* out into a bed at night. Many a business girl sleeps on a simple inexpensive "hospital cot," covered in the daytime by a length of tapestry or some other sort of couch cover, its two white bed pillows stuffed during the day into an old fashioned "sausage pillow" (which consists of a long roll of velvet, gathered at either end, with an opening in the back into which the two *pillows are slipped).*

TWENTY YEARS AGO

(From The Daily News of December 15, 1908.)

H. R. Jordan of Slocan City is a visitor to the city and is registered at the Hume.

E. E. Chipman, gold commissioner at Kaslo, is a visitor in the city and is registered at the Hume.

The mercury fell to a few degrees below zero, on Thursday, at Rossland.

John A. Turner, formerly of this city is an aldermanic candidate for ward five in the city of Victoria.

D. St. Denis who is interested in timber limits came in last night from Slocan city and is registered at the Hume.

William McKay of Rossland is a visitor in the city and is registered at the Hume.

T. Anderson is a business visitor in the city and is registered at the Strathcona

P. M. Shorey of Trail came last night and is registered at the Hume.

W. R. Seatle who has been on a two months holiday trip to England has returned to the city.

That Body of Yours

By James W. Barton, M.D

The Oldest Ailment

If you were asked what was the oldest ailment known, you might have to think for a time, and then simply make a guess.

What you have always known as rheumatism, now called arthritis, is the oldest ailment of which we have historical record; joint disorders af*fected men in the stone age and even* the animals previous to that, says Dr. D. L. Tabern.

It is pretty definitely believed now that the majority of cases of arthritis are due to an infection of some kind.

In Great Britain, where rheumatism *is so prevalent and causes so much dis*tress and loss of time from employment, most intensive study of the cause of rheumatism is being made.

It is agreed that about 80 per cent. is due to infected teeth and tonsils, 15 per cent. to the intestine including gall bladder, and the other 5 per cent. from other points in the body.

However, after the infected teeth and tonsils are removed there are often fur*ther attacks of rheumatism, much to* the distress of patient and physician.

This simply means that although the factory that is manufacturing the poison has been destroyed, the product of the factory, the poisons, are still in the body, and set up trouble in the joints *and in the heart itself.*

The natural treatment therefore would be, after the infectious part has been removed, to use any and every means to hurry the circulation and so remove these poisons from the system.

Accordingly heat in various forms, electricity, and drugs which increase the circulation (especially of the lymphatic system from which the joints receive their nourishment and give up *their wastes) are being used.*

Another point, and it is most important, is that once the infected teeth tonsils, or gall bladder have been removed, that in addition to the heat or drugs used, every effort should be used to move the affected parts and thus prevent stiffness; that is in cases where the Xray shows that it would be safe to do so.

The idea then is that although rheumatism is the oldest ailment known, it is only in the last thirty years that we have learned something of its cause and how to treat it intelligently.

TEN YEARS AGO

(From The Daily News of December 15, 1918.)

F. Hardy is paying the city a short visit and is registered at the Strathcona.

S. G. Silverton of La France is a week-end visitor to the city and is registered at the Queen's.

Mrs. E. L. Bell is recovering at her home from an attack of influenza.

C. Anderson came in from Princeton by the coast train last night, and is registered at the Queen's.

W. J. Mohr, who is suffering from a stroke at the Kootenay Lake General hospital is progressing favorably.

Mr. and Mrs. F. V. Henderson and son left yesterday for Regina where they will spend two weeks' holiday.

J. Mulholland of Cultus creek was a week-end visitor to the city and is registered at the Hume.

J. J. O'Laughlin has returned from a visit to Calgary.

The infant daughter of Mr. and Mrs. Leslie Steele was buried yesterday afternoon, in the K. of P. plot, Rev. Mr. Graham officiating.

Private Herbert Laird returned home last night from Camp Lewis.

A half-dozen grains or so of whole rice added to the shaker when filling it with salt will do much to keep salt dry. Keep the shaker in a tightly covered jelly glass when not in use and the salt will not become damp.

CLEAR

Westinghouse Genuine RADIOTRONS

BEST FOR YOUR SET

Batteryless Battery
UY-226 UX-201-B
UY-227 UX-121-B
UX-171-A UX-201-A
UX-280 UX-171-A

A Willis Piano

Will make your Home more distinctive, musically and artistically than any other Piano you can buy. $575, and any reasonable terms.

Kootenay Music House

NELSON, B.C.

Near Bank of Montreal

She was Unable to do Her Housework

Ontario Lady Suffered from a Severe Backache

"I am very glad to be able to recommend Dodd's Kidney Pills," says Mrs. Linton Robbins, Monk Road, Ont. "I have taken two boxes and I have great faith in them. I suffered with a severe Backache and Urinary Troubles. At times I was not able to do my housework, but thanks to Dodd's Kidney Pills I am much better and able to do my own work. I cannot recommend them too highly."

When you have Backache it is often a timely warning that the Kidneys are not working as they should. Do not delay, but make and keep the body healthy by using Dodd's Kidney Pills. For over a third of a century they have been the favorite for treating ailing Kidneys.

50c At All Dealers, or by Mail from The Dodds Medicine Co. Ltd., Toronto 2, Ont.

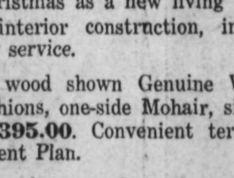

112

Building Material

Let us figure your bills of Building Material. Coast Lumber a specialty.

John Burns & Son

-Xmas Gifts-

Is there anything that appeals to a boy more than a good sled? We have them in all sizes and grades.

GENUINE FLEXIBLE FLYERS
FIRE FLY FLYERS
CANADIAN FLYERS
CANADIAN LOW RUNNERS

Watch Our Windows

NELSON HARDWARE CO.

Wholesale and Retail "Quality Hardware"

NELSON, B.C. BOX 1050

Make Christmas Merrier with **Furniture Gifts**

Some Wonderful Values in Three-Piece Chesterfield Suites

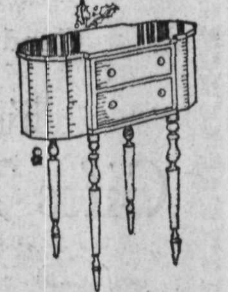

Sewing Cabinet

$18 to $38

GENUINE Walnut. Has 2 side pockets and 3 drawers

NOTHING adds so much to the good cheer of Christmas as a new living room suite. The best interior constrnction, insuring unusually long service.

Mohair, wood shown Genuine Walnut, reversible cushions, one-side Mohair, silk tapestry reversed, **$395.00**. Convenient terms on our Easy Payment Plan.

Nothing adds so much to the good cheer of Xmas as a new living room suite. The best interior construction, ensuring long service.

Chesterfield Suite—3 pieces, Chesterfield and Wing Chair, Reversible Loose Cushions, Jacquard Velour **$212.00.**

Tapestry—3 piece Suite, Reversible Loose Cushions **$225.00**

Terms on our Easy Payment Plan.

Cabinet Smoker

$3.50 to $35

Our Doll and Toy Section

CONSISTS of a very large assortment of unbreakable Mama Dolls, Deans Rag Dolls, such as Kutie, Princess, Posy Buds, Desmonds, Deamonds, Darmy. Genuine Tinker Toys, Doll Carriages, all sizes, Kiddy Kars and many other useful articles for the kiddies.

Make your selection early.

BOYS' FLYERS AND SLEDS..........**$1,25**
to **$4.50**
BABY CUTTERS ....**$4.50** to **$10.00**

Hundreds of Articles on Our Dollar Table

STANDARD FURNITURE CO.

Complete House Furnishers *NELSON, B. C.*

STYLE

$8.00

STYLE! What's authentic and what's correct—that's evident at all times to this Store. For in addition to quality and service, the right modes of the day are certain to be found here.

R. Andrew & Co.
Leaders in Footfashion

Radiators Are Cracked by Cold at Rock Creek

ROCK CREEK, B.C., Dec. 14.—Rock Creek experienced extraordinarily cold weather last week. It took quite a number by surprise in regard to their motor cars. The results were a few cracked radiators for the garage men to repair.

New Intriguing Hair Styles

It makes little difference whether your hair is long or short or at the awkward growing out stage our experts can suggest coiffures of individualism that accent flattering lines and intensify personal charm.

MILADY'S
517½ BAKER STREET
Phone 244

Edgewood Music and Dramatic Society's Comedy Makes Hit

EDGEWOOD, B.C., Dec. 14.—A sketch entitled "The Man in the Bowler Hat," staged by the Edgewood Musical and Dramatic society at the Edgewood hall recently, made a great hit and whetted the large audience's appetite for more. The comedy was a feature of a dramatic and musical program.

Whether hero, villian, or heroine in the cast, to the onlooker they were all comedians. The bad man while performing one of his many unlawful and wicked deeds, caused a fair number of the audience to involuntarily, "Oh, don't."

The cast included J. H. Naylor, "John"; Mrs. K. Coates, "Mary"; Wilfred Jowett, "The Hero"; Miss E. Partridge, "The Heroine"; F. Job, "Chief Villian"; Walter Jowett, "The Bad Man," and W. Colgrave, "The Man in the Bowler Hat."

A supporting program included part songs by the society, songs by Walter Jowett, F. Job, J. H. Naylor and W. E. Lewtas; monologues by Mrs. Daly and Mr. Lewtas; dialogues by Mrs. Daly and Mr. Roy, and dances by Mrs. F. Littlewood and Mrs. K. Coates.

Those in charge were Wilfred Jowett, musical director; Mrs. W. L. Lewtas, accompanist; Mrs. Daly, stage manager; F. Littlewood, properties.

Coal! Wood! Coal!

Let us fill your orders today for Dry Wood—any length.

Galt Lump Coal

NELSON TRANSFER CO., Ltd.
Cor. Vernon and Stanley Sts. Nelson, B. C.
PHONE 35

SOCIETY

This column is conducted by Mrs. M. J. Vigneux. All news of a social nature, including receptions, private entertainments, personal items, marriages, etc., will appear in this column. Telephone Mrs. Vigneux at her home on Silica street.

Mr. and Mrs. F. F. Payne, Kerr apartments, have taken up residence in the Nelson apartments.

* * *

Rev. J. C. McKenzie, pastor of the Church of Mary Immaculate, has been confined to his home with a severe cold.

* * *

Mrs. H. Middleton left last night for the coast.

* * *

Mr. Vanderhoof of Westley spent yesterday shopping in the city.

* * *

T. W. Mouat, formerly of Nelson and now of Vancouver, is a visitor in Nelson.

* * *

Carl Lindow, Salmo merchant, paid a visit to town yesterday.

* * *

J. Byers, who have been a patient in the Kootenay Lake General hospital for the past three weeks, left yesterday for his home, Hall Miles road.

* * *

W. H. North of Spokane was in town on Thursday. He left for Three Forks yesterday morning.

* * *

A charmingly arranged bridge party was given recently by Miss Aloise Wragge at her home on Observatory street complimenting Miss Wragge's guest, Miss Lucy Ashworth of Toronto. The honors for the game were won by the guest of honor and Miss Mollie Green. Miss Wragge's invited guests included Miss Ruth Craufurd, the Misses B. and Dorothea Graham, Miss Irene Edmondson, Miss Sadie Edwards, Miss Lorna Allen, Miss Helen Murphy, Miss Jean Lambert, Miss Aileen Mansfield, Miss Mollie Thomas, Miss Gwyneth Vincent, the Misses Violet and Sybil Towgood, Miss Mhora McDonald, Miss Creina Horstead, Miss Gwen Scott-Lauder, Miss Mildred Irvine, Mrs. R. W. Dawson, Miss Gladys Fotheringham, Miss Jean Hunter, Miss Green and Miss Ashworth.

* * *

J. Miller, Vernon street, has taken up residence in the Nelson apartments.

* * *

Mrs. Thomas Greman, Hoover street, was hostess to circle No. 4 of Trinity United church recently, when the hostess was assisted at the tea hour by Mrs. C. Miller, Mrs. George Simms and Mrs. W. B. Steed. Those present were Mrs. R. L. McBride, Mrs. J. Lundie, Mrs. W. E. Wasson, Mrs. J. H. Wallace, Mrs. J. B. Stallwood, Mrs. J. J. Foote, Mrs Arthur Terrill, Mrs. C. P. Perry, Mrs. Charles Miller, Mrs. Horning, Mrs. George Simms and Mrs. W. B. Steed.

* * *

Mr. and Mrs. J. Paul Pitner, hall street, have moved to the Nelson apartments on Vernon street.

* * *

Mrs. A. J. Watson of Kootenay Bay paid a visit to town yesterday.

* * *

Mr. and Mrs. John C. Waldie of Robson spent yesterday in Nelson.

* * *

S. Steel of Silverton is a city visitor.

* * *

Rev. S. T. Finnegan of the Slocan district spent Thursday in town, leaving yesterday morning for Slocan City.

* * *

Mrs. McCreight, Annable block, has as her guest Mrs. T. Benniger of Creston.

* * *

Howard Dennis, superintendent of the Kootenay Florence mine at Ainsworth, is in the city. He is accompanied by Mrs. Dennis and son, Carter.

* * *

Mr. and Mrs. Harold Lakes, Victoria street, have taken up residence in the Nelson apartments.

* * *

J. Johnston of Silverton spent yesterday in Nelson.

* * *

Mrs. Douglas Barclay of Kaslo was a city visitor yesterday.

* * *

Mrs. A. G. Williams, Carbonate street, entertained informally at the tea hour yesterday.

* * *

Dr. and Mrs. E. G. Smyth, Carbonate street, have moved to the Nelson apartments, Vernon street.

Meagher's
611 Baker Street. Phone 200

The Store of the Christmas Spirit

Just Eight More Shopping Days B efore Christmas

Make it a useful Gift. Give her some thing she will get pleasure for months to come. This store is full of useful Gi fts. Gifts that will give everlasting wear and that bear all the hall marks of style and quality. Let us help you select.

Women's Afternoon Dresses
$20 to $65 Each

Beautiful models of Flat Crepe, Crepe back Satin, Georgette and Velvet. All the new models with the newest style neckline, uneven hem and lace trimming. All wanted colors and in sizes from 16 to 38. EXCELLENT VALUES AT $20.00 TO $65.00 EACH.

Women's Coats
$25 to $125 Each

Models of fine Broadcloth. Richly fur trimmed and well lined. Shawl and crush collars of Opossum, Sable, Wolf and Fox. Colors: Navy, Black, Nut Brown, Sand and Wine. Sizes 15 to 42. EACH, $25.00, $35.00 TO $125.00.

Women's and Misses' Evening Dresses
$20 to $79 Each

Dainty Dresses of Pure Silk Taffeta, Georgette, Satins, Velvets and Silk Net. Many made with the bouffant skirt and uneven hem line. A wonderful range of colors including Black. Sizes 16 to 38. EACH, $20.00 TO $79.00.

Women's Fur Coats
$100 to $400 Each

Rich fur Coats of Mole Seal, Muskrat, Hudson Seal and Persian Lamb. Made with self or contrasting collars and cuffs. Richly lined. Sizes 16 to 44. EACH, $100.00 TO TO $400.00.

XMAS GIFTS FOR MEN

Give Him something he can use—Pipes, Cigarette Lighters, Pouches, Cigar and Cigarette Holders, Tobacco Jars. Cigars, Cigarettes, Tobacco.

BUSH'S

Milk Gives Tireless Energy

Because Curlew Pasteurized Milk is rich in body building, energy producing vitamins, it ranks highest of all foods for children. Give them plenty of Pasteurized Milk, for in Pasteurization there is Protection, and Health.

CURLEW CREAMERY CO., Ltd.
ICE CREAM BUTTER MILK
All Perfectly Pasteurized Products

Quality Plus Service

That's what you get at the Golden Gate. Fresh foods, cooked and served well, has established our reputation as being Nelson's most popular cafe.

Dine at the Golden Gate

The Golden Gate Cafe
Baker Street - - - Phone 681

KASLO NOTES

KASLO, B.C., Dec. 14.—Monday afternoon Mrs. E. J. Hacking was hostess at a prettily arranged shower honoring Miss Geraldine Milne, whose marriage takes place shortly. The decorative efect was carried out in pink and white and the bride-to-be received many useful and beautiful gifts from the dainty cart which was brought into the room by little Annette Hacking. Those present were Mrs. R. B. Milne, Mrs. S. A. Hunter, Mrs. Robert Hendricks, Mrs. George Abey, Mrs. A. W. Anderson, Mrs. W. H. Burgess, Mrs. J. W. Power, Mrs. H. C. Giegerich, Mrs. William English, Miss Elizabeth Giegerich, Miss Frances Latham and Miss Verna Garland. Mrs. English and Mrs. Hunter presided at the tea table, while the hostess was assisted in serving by Mrs. George Abey, Miss Giegerich, Miss Garland and Miss Latham.

Friday evening about 20 young people joined in tendering Miss Marjorie Cadden a real old-fashioned surprise party. A most enjoyable evening was spent.

S. Fyfe was down from the Cork mine Monday evening.

B. L. Eastman of Riondel was a business visitor in town Monday.

Mrs. G. E. L. McKinnon and children of Cranbrook arrived in the city Monday and are guests of Mrs. McKinnon's parents, Mr. and Mrs. H. Giegerich.

Mrs. Margaret Martin left Tuesday for Nelson, where she will spend the winter.

Mrs. J. H. Stubbs left Monday for a few days visit with friends at Crawford Bay.

James Burge of Goat Creek spent Tuesday in the city.

Miss Queenie McQueen of Balfour spent the week-end in town the guest of her parents, Mr. and Mrs. A. McQueen.

Gordon Bowker of Mirror Lake is spending a few days in Nelson.

Miss Jo Whitehouse spent the week-end in Nelson with her parents.

Col. H. H. Yuill arrived in the city Monday from Vancouver. He is the guest of Mr. and Mrs. James Anderson for a few days.

Fred Weir of the Victoria syndicate office staff spent the week-end in Nelson, the guest of his parents.

James Cunliffe was a Nelson visitor over the week-end.

Miss Margaret Allen spent the week-end in Nelson.

Price Is President of Harrop Badminton

HARROP, B.C., Dec. 14.—The Harrop and district badminton club held its annual meeting Tuesday afternoon.

The following were appointed to act for the coming season: C. S. Price, president, Miss Jessie Harrop, Miss Mona Wilson, Dr. A. F. Wilson and W. J. McConnell, secretary.

Edgewood Tories Plan Young People's Society

EDGEWOOD, B.C., Dec. 14.—On Monday the Conservative association met and considered the report of the social committee. A motion to open the association to other nearby settlements carried. A young people's association was planned.

FERNIE NOTES

FERNIE, B.C., Dec. 14.—Charles Waldie is seriously ill with double pneumonia at his home here. His condition is occasioning grave anxiety.

The junior chapter I. O. D. E. made $393 at its concert and hopes to have over $300 clear.

Mrs. R. D. Hall of Nelson is expected in town on Saturday on her way home from Halifax where she has been visiting her father, Crofton Dickey, and her sister, Mrs. Parker. While here she will be the guest of Mrs. J. L. Gates.

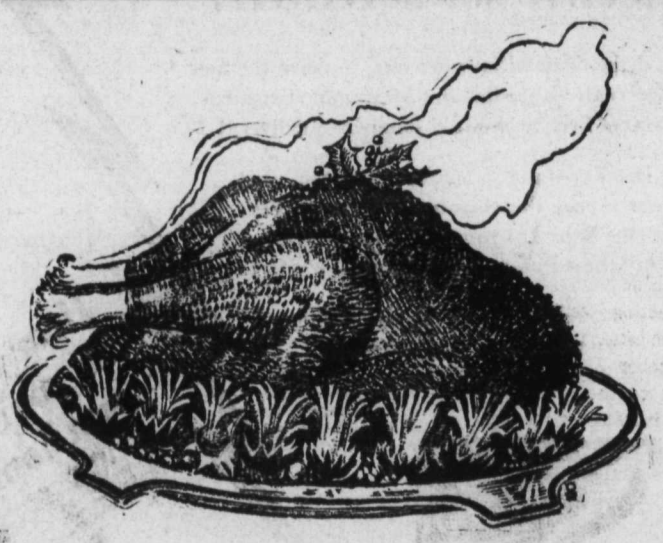

The Delicious Tempting Odor of

TURKEY

Our Car of Fresh Killed Birds Arrives on Monday—Order Early

TURKEYS, GEESE, DUCKS, CHICKEN FOWL

We draw them with a smile.

EASTERN, OLYMPIC AND SHELL OYSTERS,
SHRIMPS AND CRABS
USUAL SPECIALS FOR SATURDAY

BURNS & COMPANY Ltd.
Nelson, B. C. Phone 50
—Or—
WEST KOOTENAY BUTCHER CO.
PHONE 5
DELIVERY ANY PART OF CITY

TRULY superb is a beautiful article of Silverware as a Christmas gift. Especially the tasteful designs and marvelous craftsmanship that characterize every item in our show cases. There is a certain compliment implied in a gift of Silverware, the compliment of assuming that the recipient is one who loves the better things.

Casseroles
Candle Sticks
Flower Baskets
Sandwich Trays
Entree Dishes
Fruit Bowls
Water Jugs
Gravy Boats
Vases
Condiment Sets

Our stock includes several fine reproductions in Old Sheffield.

Tea Set

Makes an ideal gift. We have several models in handsome designs from

$25

A. T. NOXON

SLOCAN CITY NOTES

SLOCAN CITY, B. C., Dec. 14.—Mr. and Mrs. R. Caisley and children of Nakusp spent several days here recently visiting relatives.

William Clement left a few days ago to spend a holiday with relatives in Vancouver.

Mrs. T. J. Armstrong was a visitor to New Denver on Wednesday.

George Long, H. T. Fife and James Howard were visitors to Nelson during the week.

H. S. Nelson of New Denver, forest ranger, spent Thursday in town.

Martin Mawer made a business trip to New Denver on Wednesday.

ROOFLESS

Oh How Good My Food Tastes!

NO FIT NO PAY

Roofless Plates ½ Price

are guaranteed to stick tight in any mouth and we solicit hard-to-fit mouths where the palate is hard or the bite close. Special Flex-O-Tite lining forms a suction that grips tight at all times, whether you are eating, talking, laughing or sneezing. BITE OR CHEW ANYTHING.

NATURE EXPRESSION RUBBER PLATES

Claimed to be the best plate ever made at a nominal price $12.50

Perfect Fit Guaranteed

PLATES Relined $5.00

Non-Breakable Plates

The latest thing in plate making. Reproduces nature's rose-pink gums. Not a rubber plate. Not a vulcanite plate. We fully guarantee them.

GOLD CROWN and BRIDGE WORK $5.00

Fillings as low as $1.00

Guaranteed Painless Extraction

EXAMINATION FREE

ALWAYS OPEN EVENINGS

PEERLESS DENTISTS

Rooms 205-6-7-8-9-10-11-12, 2d Floor Jamieson Bldg. Over Owl Drug Store Phone Main 1853 Spokane, Wash.

Playing With Fire

The Story of a Social Climber

By LUCILLE VAN SLYKE

Concerning the joys and sorrows of—

ROSALIE BLANCHARD, a pretty little country school ma'am with many ambitions who jilts

CHARLES FERGUSON, her small town fiance because his only ambition seems to be to marry her. Through his middle aged cousin,

EUNICE FERGUSON, a teacher in a fashionable boarding school for girls, Rosalie obtains a position that brings her in contact with children from many families who are important socially. Miss Ferguson much disapproves of Rosalie's acquaintance with

R. STUYVESANT CONVERSE, a bachelor cousin of Mrs. Stuyvesant Perry, whom he has accompanied to the school when she goes there to enter her granddaughter, the 11-year-old Nannette Quimby. Converse is not a bad sort when sober but prone to rather silly love-making when he has had anything to drink. Rosalie has an unpleasant experience with him from which she is rescued by

HARRISON QUIMBY, Nannette's widower father, who is much attracted to Rosalie because he fancies she resembles his long-dead wife. When Rosalie is disharged from Pendleton, without references because of her affair wth Converse Quimby through pity for her, to her—and his own!—great surprise finds himself proposing to Rosalie. They are hastily married. The marriage incures the enmity of Mrs. Perry. Converse, outwardly polite, begins to make her new life difficult by giving the newspapers a sensational account of the marriage.

GILDED CAGE STUFF
CHAPTER XLI.

For the two or three days pending Harrison Quimby's return from his enforced trip to Chicago, his household literally seethed, both above stairs and below, with wonder over what he would say when he did return. For all that his rather silly mother-in-law had sometimes seemed to exert an erratic and inefficient management of his domestic affairs, she had held the key that wound the household machinery. And her abrupt departure had left matters in a more or less chaotic state so far as the servants were concerned. The inexperienced Rosalie had a vague idea that so large an establishment ran itself! Or that if the hired hands wanted orders they would come to her for them!

Instead of which they were giggling and gossiping and wrangling among themselves.

Nor did the arrival of Quimby's secretary, Hendrickson, help matters to any great extent. He wasn't especially tactful in his first interview with his employer's very pretty wife. In fact he was rather disgusted with her and let her see he was. His announcement that his orders were to stay until Mr. Quimby's return didn't make her at all happy. She literally didn't know what to do with him. Whether to treat him as a guest or servant. And she bitterly resented his curt,

"—he instructed me to see anybody who may call—"

She had nodded briefly at his halting speech, flounced out of the room and gone sulking to the billiard room where her little stepdaughter was shrieking: "Rosy Lee! Let's play ping pong!"

Across the hallway she saw that the secretary had seated himself at a desk and was pulling papers out of a portfolio and had evidently settled down to routine tasks.

Nannette was perfectly happy.

"Oh, Rosy Lee," she exulted after that rather distracted young person had let her win two or three games through sheer lack of attention. "this is much nicer than Pendleton and 'rithmatic and jog'phy and—"

Her conscience stricken step-mother stared at her.

"Nannie," she said sternly. "I think we'd better do your lessons just the same. When Daddy gets home he may want you to go back to school."

"But I shan't," Nannette giggled. "I jus' teased and teased for him to let you be my governess and that was what started Grandma right off! She said he shouldn't and—"

Let's surprise him and do them anyway." Rosalie's arm crept around Nannie's shoulder. "We'll do spelling and reading mornings, and then have some ping pong before luncheon—and do the other lessons afterward and then go for a walk."

"All right," Nannette was quite agreeable

Rosalie felt very noble and pious while she presided over her self-appointed task. They settled themselves on the wide sofa in the living room in which Nannette had first entertained her adored Rosy Lee, Nannette cuddling against her.

"It's cold," the child shivered. "Let's get some wood and build a fire."

She pranced across the room, rang a bell and rather pertly demanded wood from the man who appeared.

Rosalie stared at him in awe. He was in his shirt sleeves with a huge apron tied about him.

"I'm doing my silver, Miss Nannie," he said doggedly, "and it's not my task to lug wood in here."

"Wood! Wood! We want wood!" Nannie was bubbling with mischief. "Somebody has to bring us wood."

Across the hall, the supercilious secretary was watching. Rosalie flushed hotly and she realized that he was waiting to see what she would do Her voice trembled when she spoke.

"Whose task is it?" she asked.

"I think the yard man's boy ought to bring it in," the butler informed her pompously.

"All right, tell him to bring some," Rosalie said.

She sat down thoughtfully. Her brows contracted in a rather becoming frown.

"I don't even know how many persons work here or what they're paid or what they're supposed to do," she thought.

She waited what seemed to her a reasonable time but no wood was forthcoming. She sprung up angrily, hurried out through a long door that lead to the terrace, meaning to speak to a boy whom she saw raking leaves on the lawn. She meant to give him a perfectly good calling down. But half way across the terrace with the autumnal breeze blowing her skirts about she collided with a personable young man who sang out a cheerful:

"Good morning! Could I see Mrs. Quimby?"

She blushed becomingly.

"I'm she!"

"What luck!" he twirled his cap in his hand. "My name is Dodson, I'm from Evening Star. Got a regular real picture of yourself for us to use instead of that libellous smudge our esteemed contempts were using last night?"

"Wasn't that awful?" her girlish disgust made him grin.

"Terrible. You ought to sue them. But how about a good one?"

There was a step behind her—Hendrickson's!"

"Morning," he said gruffly. "I'm Mr. Quimby's secretary. If you'd let me know what you wanted," he turned to Rosalie. "I'll tend to this chap," he said rather tactlessly.

She flamed with sudden temper.

"I was talking to the gentleman," she began rather wildly.

"Exactly," said Hendrickson. He opened the door through which he had stepped, gesturing for her to go in, "I'll tend to the matter."

She went in because she didn't want to make a scene but she was furious. The reporter tried to wing after her, murmuring.

"Just one question I wanted to—"

The door banged behind her.

Three minutes later Hendrickson came back in scowling.

She was standing near the stairway, looking like a deliciously sullen school girl. He marched up to her with a stiff little nod of apology and began: "Mrs. Quimby, I've been with the boss a long time, he's about the finest I ever knew. His personal business and yours are none of my affairs in a way, but he wired me and phoned me to come here to protect you from—"

"Did Mr. Quimby ask you to tag around like a—a nursegirl?" she interrupted him childishly.

He flushed hotly.

"His exact instructions were to see anybody who might call."

She walked up the stairs without a word, into her room and closed the door. She was trembling with indignation.

"I might just as well be in jail, the way they treat me around here," she thought angrily. "It's as bad as Pendleton was! Just because I'm young and pretty is no reason why I should be told to shut up! I shall tell nannette's father that. I shall —when he gets home!"

The absurdity of her thinking of her new husband only as Nannette's father didn't occur to her!

Monday—In Which Harrison Quimby Makes a Noise Like an Irate Husband!

LONDON, Dec. 14.—It is understood in parliamentary circles that following confidential communications between the British and Dominion governments, a decision regarding the next imperial conference has been laid over until next year. One reason for the delay was the illness of the King.

Thousands Keep Well-nourished Right Through The Winter—They Take

SCOTT'S EMULSION

Rich In Cod-liver Oil Vitamins

Scott & Bowne, Toronto, Ont. 28-23

FAR-off stations will come through clear as a bell, if your set is equipped with Peanut Tubes.

Only $2.50 at your nearest dealer.

PEANUT Tubes are small but very powerful, and can be efficiently operated in series using dry cells. They are unequalled for long life.

NR 11

Northern Electric

LONGER - LIFE

PEANUT TUBE

FOR SALE BY

Kootenay Music House

NELSON, B.C.

ATWATER KENT RADIO with GENUINE CANADIAN POOLEY CABINET

Come in! The 1929 all-electric set is HERE!

THOUGH the demand is enormous, we have the new electric Atwater Kent Radio, with genuine Canadian Pooley Cabinet here now—for immediate delivery!

Come in today—and let us show it to you. Let your fingers choose the station you want on the FULL-VISION Dial. Let your ear judge whether you have ever heard more faithful tone.

A truly marvelous radio, in an artistic cabinet—yet not expensive. And our special terms make it decidedly easy to buy.

Hear it in your own home!

We'll gladly demonstrate this new Atwater Kent Radio in your own home if you wish. No obligation—simply phone us the time most convenient for you.

$316 INSTALLED COMPLETE

(With R.V.C. Radiotron Tubes and Atwater Kent Speaker)

Efficient— and beautiful!

The supreme efficiency of the world's greatest radio set—plus the tasteful cabinet design of a great Canadian furniture house. That's what is offered you in the Atwater Kent Model 7440.

Table sets, if preferable, are priced at

$205 COMPLETE INSTALLED IN YOUR HOME

PEEBLES' MOTORS LTD.

NELSON, B.C. PHONE 119

D-E

for Economical Transportation

CHEVROLET

Place your order Now-

The Outstanding Chevrolet of Chevrolet History

—a Six in the price range of the four!

Since the announcement of the Outstanding Chevrolet of Chevrolet History, thousands of people have already placed their orders for this sensational new car! Never before has any new Chevrolet ever won such tremendous public acceptance in so short a period of time!

Climaxing 16 years of continuous development and improvement . . representing the combined technical skill of Chevrolet engineers and the General Motors Research staff . . and proved by millions of miles of testing on the General Motors Proving Ground—

—this sensational automobile has brought within the means of everybody, everywhere an order of beauty, style and performance that has hitherto been available only in cars costing hundreds of dollars more!

The great new six-cylinder valve-in-head motor is an engineering masterpiece, developing 32% more power than any previous Chevrolet motor . . offering increased speed, faster acceleration and outstanding economy.

Throughout the entire chassis is found greatly advanced design—resulting in a degree of comfort and handling ease that has never before been approached in a low-priced automobile.

The marvelous new bodies by Fisher are designed for distinctive beauty and style as well as exceptional comfort and safety. Not only are they longer, lower and roomier—but they also incorporate one of the greatest advancements ever achieved in the development of closed car bodies . . the adjustable driver's seat that may be moved forward and back to suit the comfort of the driver! A slender flat-type steering wheel, foot-controlled headlight dimming device and a completely equipped indirectly lighted instrument panel are among the many convenience features.

No mere recital of engineering advancements, however detailed and complete—can possibly convey any adequate impression of the Outstanding Chevrolet of Chevrolet History. So we say to you—come in. Learn the full and significant story of this greatest of all Chevrolets!

We know that you'll say what thousands of others have said in the last few weeks—"I want you to place my order on your preferred delivery list!"

C6-12-28

The COACH $995

The SEDAN $1096.50

The CONVERTIBLE LANDAU $1152.50

The COUPE $985

The SPORT CABRIOLET $1112

The PHAETON $887

The ROADSTER $887

All prices quoted at Factory Oshawa, Ont.

Government Taxes, Front and Rear Bumpers, Spare Tire and Tube Extra

See Your Chevrolet Dealer for Complete Information

NELSON TRANSFER Co., Ltd.

PHONE 35. NELSON, B.C.

PRODUCT OF GENERAL MOTORS OF CANADA, LIMITED

HIRLWIND FINISH WINS FOR KITCHENER

ITCHENER, Ont., Dec. 14.—Kitch-r's hockey men registered their ond consecutive victory over the roit Olympics here tonight. With y five minutes of play remaining locals were trailing 2-0 and the tors' sound defensive game seemed pregnable, but the most thrilling offensive seen here in many a long year turned the apparent defeat into a glorious victory for the Dutchmen with the winning goal coming with only 2 minutes to go. The score was 3-2.

CATRACTS WIN

NAGARA FALLS., Ont., Dec. 14.—Niagara Falls Cataracts defeated the London Panthers, 3 to 2, in an exhibition game hockey fixture here to-night.

Boys' and Youths'

CHIPPEWA

BOYS' BLACK WATERPROOF ELK BLUCHER BALMORAL

Sizes.

Boys' .....1 to 5½

Youths' .....11 to 13½

Ask your dealers for them

Sole Agents—Wholesale Only

John Damer & Sons, Ltd.

123 PENDER ST. W. VANCOUVER, B.C.

Special Sale of Tobacco and Pipes

—AT—

W. R. Campions

Senator, T. & B. and Great West—

1/8 sacks .....15¢

1/12 packets .....10¢

Buckingham Fine Cut—

½-lb. tins .....65¢

Real French Briar Pipe with Packet of Tobacco, with Pipe Cleaners .....50¢

Christmas Packets of Cigars and Cigarettes at Reduced Prices. Large Box of Matches Given Away With Every Purchase

Our Phone Number Is 121

Deliveries Twice Daily—Uphill and Fairview.

In the workaday world

—of today, no matter how great the stress and strain, you'll find Ogden's Cut Plug *pleasantly mild*, yet fragrant and satisfying. Ogden's is a man's smoke—the choicest of tobaccos, blended after a famous Old Country recipe.

Buy it by the Vacuum (air-tight) tin. Also in 15 and 20 cent packages.

OGDEN'S

CUT PLUG

SAVE THE VALUABLE "POKER HANDS"

SPORTS

PORTLAND BEATS SEATTLE SECOND TIME IN TWO DAYS

Teal, Recently Released by Vancouver, Is Hero in Bronck Victory

SEATTLE, Wash., Dec. 14.—Portland's reinvenated hockey team after defeating Seattle at Portland Thursday went right after the Eskimos again tonight to make it two victories in a row by winning a Pacific Coast league game 2 to 1. The Eskimos put up a great battle against the Buckeroos, but two goals scored by the visitors in the middle session put them in the lead and they were able to hold it for the balance of the struggle. The first and third periods were scoreless. In the second the Rovers ran in two counters and the Eskimos also broke into the scoring, but they were unable to repeat, although they held Portland for the balance of the game.

Apparently the game in Portland the night before took its toll on both teams for they were slow and stiff throughout, the casualties on both sides mounting high before the evening was over.

The Seattle team was all but wrecked, with Jack Walker already out of the fray with influenza, Lindsay and Oliver joined him on the injured list in the first period.

Lindsay collided with Morrison head-on and was knocked cold. It was more than 15 minutes before he was brought to. He was able to come back in the last period but was a sorry sight.

Oliver was spilled on his face by Moose Johnson and McGoldrick also was knocked out. He has a slight concussion and will play no more for several days.

Brown and Johanneson of the Eskimos also suffered minor injuries while Pratt was hurt late in the third period.

Gordon Teal, the youngster recently released by Vancouver, was the Portland hero. It was his two goals in the second period that put the contest in the Portland win colmn.

LINEUP:

Portland	Position	Seattle:
Timmins		York
	Goal	
McGoldrick		Johanneson
	Defense.	
Johnson		Pridham
	Defense	
Conn		Brown
	Center	
Morrison		Kwasnie
	Wing	
Pratt		Harris
	Wing	
McCully		Overand
	Sub,	
Teal		Lindsay
	Sub.	
Kerrigan		Sutherland
	Sub.	
Armstrong		Lowe
	Sub.	

First period—No score.

Second period—1, Portland, Teal, 3:29:2, Portland, Teal, 6:36:3, Seattle, Sutherland, :48.

Third period—No score.

GENARO GAINS WIN ON FOUL

Rocco Unintentionally Fouled Champ in Flyweight Title Battle

DEROIT, Mich., Dec. 14.—A low blow unintentionally delivered, brought a dead halt to the Frankie Genaro-Steve Rocco bout for the flyweight championship of the world here tonight.

Genaro the champion was declared the winner after being struck during a mix-up in a neutral corner early in the second round.

The first round had hardly opened when Genaro launched a right at Rocco's head. He missed and as the Canadian boxer stepped aside, Genaro dove head first through the roves. He was unhurt and mixed it willingly with Rocco. The blow which ended the bout came after one minute and five seconds of the second round. Genaro was carried to his corner where he was examined by a physician who declared that he had been fouled. Referee Elmer McClelland announced that Genaro was the winner on an unintentional foul. Neither had an advantage before the abrupt conclusion of the bout.

A crowd of about 12,000 persons had gathered to witness Detroit's first championship amateur bout.

NELSON HOOPERS BATTLE AT TRAIL

Senior and Intermediate Teams Clash Tonight in Intercity Games

Representative Nelson senior and intermediate boys' hoop teams are to travel to Trail today to clash with Trail teams in Intercity games. It will be the first intercity game this season for the intermediates, and they will stack up against the Wood Butchers, leaders of the intermediate division of the Trail Basketball league.

The result of the senior game will be awaited in Nelson with even more interest than the ordinary intercity game, for the two teams battled in one of the best games probably ever seen in Nelson a week ago. Trail winning by a margin of two baskets, both scored in the final 30 seconds of the game. The Nelson team has been strengthened since the last game and is confident of turning the tables on the Trail squad.

The intermediates are almost honor bound to win their match, as they are making the trip instead of the representative girls' team, which dropped the first two games of the intercity series by good margins.

JIM MALONEY WINS OVER MITCHELL, SIXTH

BOSTON, Mass., Dec. 14.—Jim Maloney, Boston heavyweight, outslugged Andy Mitchell of Long Beach, Cal., here tonight to such an extent that Mitchell's seconds tossed in a towell in the sixth round of the scheduled 10-round bout. Both fighters slugged furiously all the way but Maloney had the better of the going in all rounds but one.

Judge Renders Decisions From Players Bench

By AL DEMAREE
(Former Pitcher New York Giants)

Judge Fuchs, the genial president of the Boston Braves, threatens to manage his own ball club from the bench next year. From the judicial bench to the players' bench as it were. Just how much practical baseball the judge knows and how he figures on directing a ball club from the dugout, is still a mystery, but in a pinch he can adopt Larry LaJoie's system and save himself a lot of embarrassment.

When the big Frenchman was piloting the Cleveland Indians and any of the regulars asked him what he wanted them to do in a pinch he usually replied:

"What are you asking me for? You've been in the league for five years and ought to know what to do. Use your own judgment. Do you want me to think for you?"

Hugo Bezdek, the Penn State football coach who managed the Pirates for several years, could give the judge some valuable pointers from personal observation on an "outsider" managing a professional baseball club.

But he should caution him about advising hitters to hit nothing but line drives to a certain outfielder who was supposed to be weak on that type of ball, and also about ordering left-handed hits and other details.

THIRTY-SIX RINKS ARE DRAWN FOR CURLER'S SEASON

Four Vances on One Rink; C. D. Blackwood Welcomes New Members

Thirty-six rinks were drawn up for the season and 15 players left unattached at a meeting of the Nelson Curling club at the curling ring Rosemont, last night. The list showed many new members and C. D. Blackwood extended a welcome to them, giving a few pointers on the rules and regulations of the club. There was a large attendance.

A peculiarity of the draw was the grouping of W. M. Vance and his three sons as on one rink and the grouping of R. L. McBride and the Murphy's, all unrelated, in another rink. The Vance rink will consist of W. M Vance, skip; J. A. Vance, third; E. L Vance second, and W. Vance, lead. R. L. McBride's rink, with himself as skip, will consist of E. Murphy, third; F. Murphy, second, and A. G. Murphy, lead.

At the suggestion of W. M. Meyers Mr. Blackwood asked skips to choose unattached players whenever possible to complete their rinks in the case their regular men not turning out for matches. The unattached players were not classified, he said, and could be used in any position.

THE RINKS

The rinks drawn, named in order of skip, third, second and lead, were:

G. A. Bladworth, W. J. Smillie, W. Reid and J. F. Towler.

R. Bell, F. A. Whitfeld, J. R. Fleming and G. E. Fleming.

W. M. Myers, R. Crear, T. Hirst and W. Klun.

Roy Sharpe, J. Rothery, G. V. Cady and N. Brown.

A. Jeffs, A. A. Pertir, P. Andrews and W. S. Christie.

H. M. Whimster, A. C. P. Tee, R. J. Hewitt and W. J. Grove.

Rev. F. R. G. Dredge, R. A. Peebles, A. Eldridge and W. C. Chapman Jr.

E. H. Woolls, R. H. Maber, D. Maloney and G. B. Peers.

R. D. Barnes, W. J. Gibracht and M. Montgomery.

A. J. Dill, Dr. H. H. McKenzie, M. J. Varseveld and C. Arbo.

W. H. Houston, A. C. Emory, C. H. Hamilton and F. Walton.

W. M. Vance, J. A. Vance, E. L. Vance and W. Vance.

R. Andrew, W. G. Mills, R. Anderson and G. B. Stephens.

A. D. McLeod, J. R. Ramsden, C. F. McDougall and G. McKenzie.

T. W. Ledingham, W. Marr, F. Denison and G. M. Benwell.

W. B. Steed, R. E. Horton, G. Bennett and H. A. Nicholson.

Ven. Archdeacon F. H. Graham, S. P. Bostock, T. Maddock and B. Sherman.

R. Armstrong, F. Deacon, G. E. Sparkes, and W. C. Chapman Sr.

C. E. Mansfield, J. McPhail, J. H. Burfield and J. Weir.

J. H. Long, R. Smillie, R. Foxall and J. M. Robb.

J. B. Gray, G. H. Ferguson, H. S. Watson and W. J. Paterson.

W. R. Dunwoody, J. Ballantyne, A. B. Gilker and one other.

H. Bush, P. E. Poulin, E. Jarret and E. Welsh.

C. I. Archibald, J. Teague, T. H. Waters and P. H. Long.

D. Laughton, J. Lundie, T. Rock and one other.

W. R. Thomson, M. Allen, H. Harding and F. Plowman.

G. W. Steele, A. Kraft, M. H. Maloney and M. L. Goodlet.

W. E. Esson, Leslie Craufurd, Dr. J. Gansner and L. Nelson.

G. Douglas, G. J. Wright, E. H. Simpson and F. Simms.

J. G. Bunyan, A. Browne, C. Jeffs and G. Devortz.

G. Ferguson, W. T. Choate, Hector McKenzie and J. McEwan.

R. L. McBride, E. Murphy, F. Murphy and A. G. Murphy.

A. G. Ritchie, D. McDonald, J. Dingwall and R. Hale.

R. D. Halyl, E. Gammon, E. H. Patterson and M. L. Hannah.

W. Brown, M. Michelson, A. T. Ritchie and H. McLean.

T. R. Wilson, A. Dingwall, T. Nelson and E. Sowerby.

Unattached players are C. D. Stark, D. Kerr, J. Mullholland, H. W. Robertson, G. W. Davies, C. D. Blackwood, A. S. Horswill, A. G. Bush, T. Otterburn, J. A. Ferguson, G. Horstead, Max Baskin, A. Leith, J. O'Shea and Eric Ramsden.

SINGER GAINS DARW WITH TONY CANZONERI

NEW YORK, Dec. 14.—Al Singer, sensational young New York featherweight, was awarded a draw with Tony Canzoneri, former 126-pound champion in a slashing 10-round bout at the Garden tonight.

A record crowd of 20,804 paid $63,421 to see one of the fastest, cleanest and most thrilling featherweight battles ever staged in the Garden.

Both weighed 128.

The Associated Press chart gave Canzoneri eight rounds with only two for Singer. Singer won the second and eighth rounds but Canzoneri's margin in several others was slight.

NEW YORK, N. Y., Dec. 14.—Bruce Flowers, negro lightweight of New Rochelle, N. Y., won a 10-round decision over Jimmy Goodrich, Buffalo, N. Y., veteran, in their bout of an all-star card at Madison Square Gardens tonight.

ALLAN CUPPERS LEAVE FOR THIS CITY SHORTLY

Champion Hockey Squad Entrains for Nelson on Christmas Day; Play Here 27th

THEN PLAY IN TRAIL ; SEVERAL GAMES IN LINE

Will Be Seen in Action Against Prairie Teams; Return in Time for League Opening

WINNIPEG, Man., Dec. 14.—University of Manitoba Hockey team, holders of the Allan cup, leave Monday, Dec. 24, for the west, where they will play six exhibition games during the Christmas recess, starting at Nelson, B. C., on Dec. 27, they will play also at Trail, B. C., western finalists last spring on Dec. 28. They will be seen in action at Calgary, Edmonton, Saskatoon, and Regina. They expect to return Jan. 5 in time for their opening league game in the inter-provincial circuit here Jan. 7.

With the exception of Andy Ballr and Leo Collins, the line-up will be the same as that which climbed to the world's amateur championship last March. Art Puttee will guard the nets and "Weary" Williams and McVey, will constitute a formidable rear guard. If McVey is unable to make the trip, Williams on the forward line will be Stewart Mustgrove, will team up with Ward Turvey at centre, Blake Watson, left wing; George McKenzie, right wing. With Jack St. John and Jack Pidcock as alternatives.

TRINITY GIRLS ARE BEATEN AT ROBSON

Lose Out 13-4 on Small Floor; Have Good Time and Some Excitement

Trinity girls' basketball team was downed 13-4 by the Robson quintette when they travelled to Robson to battle in an exhibition game last night.

The girls reported "a wonderful time." After the game they were guests at a dance during which refreshments were served. On the way home they ran into plenty of excitement, seeing one car burn up and another go over the girls to Robson and return, and the bank twice, as well as skidding on the slippery road and nearly going over the bank themselves.

George Hancock and M. French drove Miss Enid Etter accompanied the team as chaperone.

The visiting players were handicapped by the small floor. There was no out of bounds rule. The floor extended to the walls and when the ball hit a wall and rebounded play continued.

The Nelson team was: Isabel Burnett, Rdg Graves, Helen Mills, Florence Tregillus, Shirley Boomer and Jean Coles.

Australians Make Desperate Attempt Against British

SYDNEY, Australia, Dec. 14.—Harried by misfortune which has camped on their trail this season, the Australian team continued today in their first innings in the second cricket test match against England with eight wickets down, and one man retired and only 251 runs on the score board.

Australia has lost through injury J. M. Gregory, their fast bowler, while a likely substitute J. D. Scott, South Australia, who was wanted for the second test match, broke down in a state game. C. E. Kellway, a veteran who dropped out of the first test match half way through illness, is now apparently considered too old. Yesterday ill luck delivered its worst blow at the team, when they were deprived of the service of W. H. Ponsford, their virile batsman, who suffered a fractured finger when hit on the hand by a fast ball from Harold Larwood, the English bowler.

The Australians never looked like a match-winning team yesterday. They were strictly on the defensive in the face of brilliant bowling by George Feary, who A. P. C. Chapman, the English captain, decided to try in this game and who so thoroughly bore out the trust placed in him.

The Antipodeans after a dismal day got some consolation near the end when W. A. Oldfield, the wicket keeper, was able the resist the bowling and was unbeaten after scoring 40.

Will Investigate Charges Canadian Horses Are Doped

TORONTO, Dec. 14.—The Canadian Racing association or the Ontario Jockel club will thoroughly investigate charges from Cleveland, Ohio, that doping of horses with morphine is common on Canadian race tracks, W. P. Fraser, secretary of the Ontario Jockey club stated today.

The investigations are the result of certain admissions by Dr. J. G. Bathune, a Cleveland veterinary surgeon, who pleaded guilty to illegal possession of a large quantity of morphine tablets which he said he supplied to more than 200 well known racing stables in Canada and the United States.

"If any Canadian stables or owners racing here are included on the list they will be ruled off," Mr. Fraser stated.

EX-KING GEORGE TEAM DEFEATED THE TOWERS

VANCOUVER, Dec. 14.—In a senior Amateur Hockey league game here tonight Ex-King George strengthened their lead in the city championship race by defeating Towers 2-1. Play was ragged at times.

OLD COUNTRY FOOTBALL

LONDON, Dec. 14.—In the draw for third round English football cup competition announced earlier in the week there were some errors. The following games are substituted for the first two:

Lincoln vs. Leicester City.

Walsall vs. Middlesborough.

One dollar invested in a year's subscription to the improved Family Herald and Weekly Star of Montreal will bring the farmer better dividends than one hundred dollars in the bank. The farmers' wives, daughters, and sons, get free, the best magazine extant.

Trail Hockey Boosters Are Hosts at a Dance

TRAIL, B. C., Dec. 14.—Trail Hockey Boosters' club was host tonight to a good sized crowd at a dance in K. P. hall. The crowd at a dance in K. P. prize dances aroused plenty of interest. Ernie Arthur was floor manager.

BOWLING ALLEY IS PLAN OF FERNIE HOTEL OWNER

Receives Permission Council to Build Temporary Alleys; Must Rebuild

FERNIE, B. C. Dec. 14.—At a council meeting in the council chambers Thursday evening the council pased the following motion: "That the application of Joseph Perry for permission to erect a corrugated iron and frame construction extension on the rear of his dining room at the Central hotel, about 35 by 14 feet, for the purpose of a bowling alley, should be granted, provided that before commencing work Mr. Perry would enter into a bond, for the sum of $600, that as soon as weather permitted in the spring of 1929, he would erect brick work and in general make the proposed extension conform to the requirements of the building bylaw, the work to be completed not later than June 30." Mr. Perry appeared to petition for the permission.

A motion was passed to the effect that the application received from the Union of British Columbia municipalities for a grant of 25 per cent. of the annual subscription, or $6.25, should be granted. The tender of Elder Harper for lot 2, block 64, map 734A, which was $150.50, was accepted.

Accounts amounting to $19,581.14, as recommended by the finance committee, were ordered paid.

Nominations for mayor, aldermen, police commissioners and school trustees for the forthcoming year will be received in the council chambers city hall Fernie on January 14. In case a pool is required polling will be on January 17. Arthur J. Moffatt was appointed returning officer to receive the nominations, and to conduct the polling, if any.

City Clerk Moffatt was instructed to order six rubber firemen's coats, two of them to be of white rubber.

A lot on Victoria avenue was leased to a Vancouver firm for storing machinery.

In the future women barbers in Fernie must observe the same hours as men barbers, it was decided.

Norway Celebrates Amundsend's Day; Two Minutes of Silence

OSLO, Norway, Dec. 14.—This was Amundsen Day throughout Norway which is commemorating his feat of unfurling the Norwegian flag over the South Pole, December 14, 1911, as well as his recent death in the North Pole regions while en route to bring aid to the stricken Italia crew.

Two minutes of silence was observed at noon; flags were placed at half-mast until 2 p. m. and church bells tolled.

Information received from Oslo through official channels states that the University of Oslo, the Norwegian Press association, the Norwegian Geographical society, the Norwegian Academy of Science, and the Norwegian Aero club have taken the initiative to establish a memorial fund in Amundsen's name.

The object of the fund is to promote geographical explorations.

Anti-Japanese Have Demonstration in the City of Nanking, China

NANKING, Dec. 14.—A demonstration under the auspices of the anti-Japanese association yesterday got out of hand and the residence of the foreign minister was raided and his furniture smashed. Chinese authorities called out troops and gendarmes to maintain order and a special guard was posted around the ministries of finance and foreign affairs and the Japanese consulate.

FARMERS FAVOR CONTINUANCE OF MARKETING ACT

Take Steps to Insure Continuance of Act or an Alternative

RESOLUTION SETS OUT THE STAND CLEARLY

Ask Enforcement of Act Requiring Compensation for Loss of Stock

VICTORIA, Dec. 14.—Farmers of British Columbia in session here as delegates to the farmers' institutes advisory board, took steps today to insure the continuance of the Produce Marketing act, or to substitute some alternative, should the statute be thrown out by the courts.

The views of the advisory board representing farmers all over the province, were set out clearly in the following resolution which will be forwarded to the government for its guidance at the forthcoming session of the legislature.

"Whereas, in view of the fact that the assistance given to the fruit growers of the Okanagan and Kootenay horticultural districts by committee of direction, operating under the Produce Marketing act, has resulted in a system of orderly marketing, that has been of material benefit to all growers.

"Therefore, be it resolved, that we urge upon the present government the advisibility of taking such steps as may be deemed necessary to either strengthen the present Produce Marketing act so as to maintain the present system, or if this is rendered impossible, to undertake at once to make effectual a system of marketing for the above mentioned districts that will insure the orderly marketing of all tree fruits."

BEFORE COURT NOW

The reference to the possibility of the present system becoming impossible was made in view of the case now pending before the British Columbia court of appeal which will either sustain the legality of the marketing act or declare it invalid.

The government will be asked to force municipalities to pay compensation to farmers for sheep, goats and poultry destroyed by dogs in agricultural areas. Some municipalities are evading these payments under the present law, it was stated.

On the big problem of agricultural lands within municipalities the board indorsed the idea of a maximum tax for such holdings, to protect them from excessive levies necessary to pay for improvements in urban areas. This is the proposal recently made by the government in connection with the affairs of Saanich municipality.

BRITISH BANK WOULD OPEN BRANCH, CANADA

OTTAWA, Dec. 14.—Barclay's bank (England) will make application at the next session of parliament here for an act to incorporate a branch in the Dominion. The bank would be capitalized at $500,000, with its head office in Montreal.

TORONTO, Dec. 14.—The Canadian Bankers' association will take no stand, either for or against, when the application for a charter for a Canadian branch of Barslay's bank, an English institution, comes before the Canadian parliament, according to the president of the bankers' association.

KRUSE WINS

ASTORIA, Ore., Dec. 14.—Bob Kruse of Portland, 205 pounds, took two straight falls from Waldo Kaston, Canadian wrestler in a benefit performance tonight.

The craze for ensembles and everything "to match" is being carried to a fine art in Paris, and shoe makers belt makers and glove makers, have all to cooperate, for shoes, belts, gloves and bags all have to match whenever possible.

"TRY A NIP TO-NIGHT"

GRANT'S

"Best Procurable"

(THE ORIGINAL)

Pure Scotch Whisky

RICHEST IN FINEST HIGHLAND MALT

Bottled and guaranteed by William Grant & Sons Limited, Glenfiddich and Balvenie Glenlivet Distilleries, Dufftown-&-Glasgow, Scotland.

This advertisement is not published or displayed by the LIQUOR CONTROL BOARD or the Government of B. C.

Seagram's

"83"

RYE WHISKEY

The oldest stocks of Whiskey in Canada. The Government Strip tells the story

JOSEPH E. SEAGRAM & SONS, LIMITED

WATERLOO, CANADA

Distillers Since 1857

74

This advertisement is not published or displayed by the LIQUOR CONTROL BOARD or the Government of B. C.

CANADA'S TRADE SHOWS A GAIN

Domestic Exports Up; Wheat Largest Factor in Advance, According to Figures

OTTAWA, Dec. 14.—For the eight months of the fiscal year ending November 30, Canada's trade advanced $229,871,515. Figures were published today at the department of national revenue.

Domestic exports amounted to $940,799,741, an increase of $120,972,541 over the total of $819,826,210 for the corresponding period in 1927.

Wheat was the largest factor in the advance. The total for the eight months was $316,555,303, which was $87,263,655 greater than the total for the same period last year. Sharp advances were also noted in newsprint, wheat, flour, cheese and automobiles and parts.

Imports entering Canada for consumption were valued at $814,693,756. This was greater by $101,807,994 than the comparative total of $739,725,772 in 1927.

The grand total of Canada's trade for the eight months was $1,780,493,497.

For the month of November alone domestic exports amounted to $167,013,618, a considerable increase over the total of $153,118,718 for November 1927. Imports entered for consumption in the month were valued at $169,861,474, also an advance as compared with the figures of $64,811,883 for the same month last year.

TRADE REPORTS

WINNIPEG, Dec. 14.—The weekly trade report of the Canadian Credit Men's Trust association, Ltd., for week ending Dec. 15, 1928, reads:

Halifax—Wholesale trade normal. Retail stores report average sales. Collections normal.

St. John—Wholesale trade is rather slack. Retail fairly good. Collections slow.

Quebec—A good volume is reported by dealers in the wholesale trade. Retail trade generally is satisfactory.

Montreal—Wholesale trade is good in most lines. Retail busy. Collections fair.

Toronto—Due to the cold weather a considerable improvement has taken place from the retailers' standpoint in seasonable lines of merchandise. Collections have also improved.

Winnipeg—Wholesale trade generally is normal. Retailers are busy and Christmas merchandise is reported to be moving satisfactorily.

Regina—Wholesale dry goods reported good; boots and shoes fair, groceries rather quiet; hardware good. Retail trade, both city and country is improving. Collections fair.

Saskatoon—A fair volume is reported in the wholesale line. Retail trade is improving generally due to the coming Christmas season.

Calgary—As a result of continued open weather, business is not quite up to the expectations; Christmas shopping appearing to be somewhat behind the same period last year, otherwise business normal.

Edmonton—Continued mild weather seriously affecting business in winter lines. Other lines very good. Collections just fair.

Vancouver—Wholesale hardware, groceries, dry goods and gents furnishings good. Ladies wear and boots and shoes fair. Retail trade is fairly brisk; Christmas trade made a start at this point last week, and indications are that this year the trade will be on a par with previous years. Collections fair.

Safe Speedy Relief from NEURALGIA

Neuralgic pain in face, head or any other part of the body quickly ended by T-R-C's (TEMPLETON'S RHEUMATIC CAPSULES)

50c and $1 at all druggists

Herbs That Heal When Lungs and Bronchial Tubes Seem all on Fire

Fifty years ago, a quiet-going soul, James Gallagher, came to Peterborough County. His was a marvelous skill in compounding herbal medicine.

One of his many prescriptions—for folk subject to Bronchitis or similar ills and nasty coughs and colds—was his Indian Lung Remedy, full of the health-giving power drawn from Mother Nature, herself. Wonderfully healing to inflamed tissues. A builder of good, red blood. Make the acquaintance of this tried, reliable remedy. Keep well this Winter. Together with the other fine Gallagher Herbal Household Remedies, now obtainable from

SMYTHE'S PHARMACY, Nelson, B. C.

"BUILD B.C."

Pacific Milk Is Best

"For all purposes that milk can be used Pacific Milk is the best, cheapest and most economical that can be purchased in B.C."

The letter from which this declaration is taken gives five definite reasons why Pacific is better milk.

Pacific Milk

Factories at Abbotsford and Ladner

BUILD B. C.

Canadian Pacific Sailings TO EUROPE

FROM SAINT-JOHN

To Glasgow-Liverpool

Dec. 21	Montroyal
Jan. 4	Montclare
Jan. 18	Montroyal
Feb. 1	Minnedosa
Feb. 15	Montroyal
Mar. 1	Minnedosa

To Glasgow-Belfast-Liverpool

Dec. 28	Minnedosa
Jan. 11	Metagama
Jan. 25	Montrose
Feb. 8	Metagama
Feb. 22	Montrose

To Cherbourg-Southampton-Antwerp

Jan. 24	Melita
Feb. 21	Melita

Full details with rates from any agent, or write

J. S. CARTER, District Passenger Agent, Nelson, B.C.

Big Comfab of Experts Agrees Larger Tests

(Continued from Page One)

vnces, the Canadian Pacific Railway company, the Massey-Harris company and the Consolidated Mining & Smelting company of Canada, met for the purpose of considering reports on experiments which were carried on with the use of super-phosphat during the crop year of 1928.

"The following were present at the conference: Hon. A. Prefontaine, minister of agriculture, Manitoba, J. H. Evans, deputy minister of agriculture, Manitoba; M. J. Tinline, superintendent Dominion Experimental Farm, Brandon; Prof. A. H. Joel, professor of soils, University of Saskatchewan; J. Cameron, department of agriculture, Saskatchewan; J. C. Taggart, superintendent dominion experimental farm Swift Currant; H. A. Craig, deputy minister of agriculture, Alberta; W. H. Fairfield, superintendent, Dominion Experimental Farm, Lethbridge; C. E. Stockdill, vice-president, Canadian Pacific Railway, Winipeg; C. A. Cotterell, general superintendent, Canadian Pacific Railway, Vancouver; Thos. S. Acheson, general agricultural agent, C. P. R. Winnipeg; S. G. Porter, manager, Dept. of natural resources, Calgary; E. Ward Jones, development department, C. P. R.; Frank Lee, Canadian Pacific Railway, Vancouver; W. Magladery, Canadian sales manager, Massey-Harris company, Toronto; S. G. Blaylock, vice-president and general manager, Consolidated company; T. W. Bingay, comptroller, Consolidated; Dr. R. E. Neidig, Consolidated; H. Moore, Consolidated; A. L. McCallium, research department, Consolidated.

"Reports of experiments conducted in the various provinces were submitted to the conference. These reports covered the results of approximately 100 experiments.

Reports Encourage.

"The results in some districts were especially encouraging, while in others they were negative, but there is no question that the results, taken as a whole, are sufficiently encouraging to warrant further investigation.

"It has been decided that the provincial governments will again undertake to carry on experiments during the coming year; that the Consolidated company, will supply them free of charge with triple super-phosphate and ammonium phosphate for the purposes of these tests; and that the Canadian Pacific Railway company will assist by transporting these fertilizers free of charge. The Massey-Harris people have kindly offered to supply each province with another combination fertilizer drill.

"The organization for the tests in the future will be more complete, to take advantage of the experience obtained during the last year. As soon as definite results in any district can be obtained, such results will be published by the departments so that the farmers of that district can take advantage of it.

Not Yet For Sale.

"In the meantime, it is suggested that anybody considering the use of chemical fertilizers should confer with their agricultural departments.

"At the present time the Consolidated company has only an experimental plant running, and the total output of this plant will be needed for the official government tests.

"The use of commercial fertilizers in the prairie farms is as yet in its infancy, and for that reason it is difficult at the moment to give any very specific advice in connection with its use."

The entire forenoon and part of the noon hour was taken up in an inspection of the smelter and refineries, and of the Consolidated stock farm.

Cars took the visitors up to Warfield to see the prize Ayrshires and Holstein herd of several hundred head that Superintendent W. Forrest rules.

INSPECT PLANTS

On the return from Warfield the party was conducted on the standard tour of the Tadanac plants by General Manager Blalock and members of the staff, including Comptroller T. W. Bingay, J. Buchanan, R. W. Diamon, B. A. Stimmel and Solicitor R. C. Crow.

In addition to the regular features, the tour included the new sulphuric acid plant, now under construction which will produce from the smelter gases 35 tons per day of 100 per cent sulphuric acid, which will be one of the two main ingredients of the fertilizer to be produced. The plant in which the triple phosphate is actually to be turned out, as a result of the application of the acid to the phosphor rock from the Fernie deposits, is not yet at an advanced stage.

The visitors were entertained at luncheon in the board room, the conference convening at 2.30.

MR. MURPHY PRESENT

In addition to those mentioned as being at the conference, C. Murphy general manager of Canadian Pacific western lines, was of the party.

The visiting Canadian Pacific officials were accompanied here from Nelson by Robert Armstrong, division superintendent; W. B. Bamford, district frieght agent, and James Gordon, who will succeed Mr. Bamford in office. Captain Douglas Brown, superintendent of lake and river service, arrived this afternoon.

Ore Is Moving From Maestro and Banker Mines at Ainsworth

AINSWORTH, B. C., Dec. 14.—Two cars of ore have been shipped from the Maestro mine here.

Another was shipped from the Banker upper workings. W. E. Lane is now hauling another from the Banker for the leasers there.

WINNIPEG GRAIN

	Open.	High.	Low.	Close.
Wheat—				
Dec.	117½	117¾	117⅛	117⅝
May	124	124¼	123⅞	124¼
July	125¾	125¾	125¼	125¾
Oats—				
Dec.	53⅛	53¼	53	53⅛
May	57⅝	57⅝	57¼	57½
July	56⅜	56½	56¼	56½
Barley—				
Dec.	67½	67⅝	67⅜	67⅝
May	71¾	71½	71½	71¾
July	.....	.....	.....	72⅜
Flax—				
Dec.	191¼	191½	190⅝	191½
May	196½	197⅛	196½	196⅞
Rye—				
Dec.	102	102½	102	102½
May	106¼	106½	105⅞	106½
July	105⅝	106	105⅞	106

Cash wheat—No. 1 northern, 118⅛; No. 2 northern, 114⅝; No. 3 northern, 109⅝; No. 4, 102⅞; No. 5, 91⅝; No. 6, 75⅝; feed, 70⅝; track, missing.

Anxiety As To Recovery of The King Is Growing

(Continued from Page One)

has taken most of his meals with the Queen at Buckingham Palace which is only a few hundred yards away, So far as was known, he has not once left the neighborhood since he arrived from Africa. His only visits have been to his father's palace, the Duke of York's home in nearby Piccadilly and to the squash courts in a club not five minutes from his desk in order to exercise.

Despite the encouraging happenings of the past two days, the physicians will watch anxiously over His Majesty during the week-end.

Their warnings to the public that any approach to convalescence must of necessity be slow and gradual, coincided with the outside expressions of medical men that for some time the element of danger will exist and that there will be no decisive crisis when it can be assumed that all danger is past.

The life of the royal household today reflected no undue anxiety. The birthday of the Duke of York was quietly celebrated at a family gathering for luncheon at Buckingham Palace. Later Princess Mary sat with disabled veterans of the war at the Hyde Park hotel where an informal concert was given to raise Christmas funds. She laughed heartily at the entertainers' comic skits.

PRINCE ACTIVE

The Prince of Wales, a member of the crown commission, received ministers of the government at St. James' Palace. Prime Minister Stanley Baldwin was one who called today. The prince also had a long talk with Lord Dawson of Penn, one of the regular physicians to His Majesty. The heir to the throne is now called upon to deal with many state matters usually handled by the King although he has left public engagements thus far to his younger brother, the Duke of York.

Lord Dawson and Sir Hugh Rigby left the palace tonight immediately after the medical bulletin had been issued, having visited their patient less than one hour. Sir Stanley Hewett as usual remained for the night.

Since the illness of the King the Queen has dined at 9:30 p. m., about an hour later than customary, in order to await the visit of the physicians and the issuance of their bulletin. Tonight she had with her at the table the Prince of Wales and the Duke and Duchess of York.

INCORPORATIONS

OTTAWA, Dec. 14.—Public notice of the following incorporations is given in this week's issue of the Canada Gazette:

Paid Auto Transfer Service, limited, 500,000 preferred shares with par value of $100 and 3000 shares without nominal or par value, Winnipeg; United Dairies, limited, 10,000 six and one-half first cumulative sinking fund preferred shares of $100 each, 4000 six per cent cumulative shares of $100 each and 50,000 shares without nominal or par value Calgary; Slate Creek Consolidated Placers, limited, 300,000 shares without nominal or par value, Vancouver; Sampson Oil & Development company, limited, 500,000 shares without nominal or par value, Bromhead, Sask.; Mar-Jon Oil company, limited, 1,000,000 shares without nominal or par value, Vancouver; International Four Square Gospel, Lighthouse, Vancouver.

BRITISH COLUMBIA EGGS

Fresh extras, 49c; firsts, 43c; pullets, 41c. Prices to producers 5 to 6c under.

Kimberley Lad Breaks Leg In Coasting Crash

KIMBERLEY, B.C., Dec. 14.—Little Frank Clemens was rushed to the hospital here with a broken leg and a fractured jaw, and his chum, David Leith, suffered bad cuts on the face and was hurt bodily, but was able to return home after having his wounds dressed in a sleighing accident here Tuesday.

The accident occurred on the hill near the Catholic church. Rev. Father Hartman was at the foot of the hill in his car and going toward the church when he noticed the boys coming down the hill. He immediately blew the horn and stopped the car. But the boys had attained such momentum that they were unable to stop and traveling at a great speed crashed into the standing car and passed right underneath it. Help was immediately summoned and the boys were removed to the hospital.

The hill was an extremely dangerous one, and the provincial police had posted notices at the effect that no coasting was allowed, but the order was disobeyed with the above serious results.

The body is now resting easily at the hospital.

WHEAT PRICES ARE LIFTED IN CHICAGO

CHICAGO, Dec. 14.—Suggestions that Dominion winter wheat is now in danger of widespread damage such as witnessed last year did considerable to lift wheat prices today.

Trade readjustments anticipate any surprise in the government crop report tended likewise to make all grain values average higher.

Last quotations on wheat today were firm at a rise of ⅛ to ½c net. Corn finished a shade to ½c up, oats at ½c decline to ⅛c advance, and provisions varying from 7c setback to an equal gain.

Room and Board

LOST—A blanket roll between Ymir and Nelson. Finder please return to A. H. Green. (8012)

Agents Wanted

SELL made-to-measure shirts to big men, small men and all men who are hard to fit. Wonderful sideline for clothing salesmen. Easy to earn $25 weekly additional profit. Big selection beautiful samples free. Write Stetson Shirt company, Dept. P, Sommer Bldg., Montreal. (6702)

ONE MAN wanted in each county to appoint agents, either sex, to sell Washo. Cleans everything like magic. Washes clothes without rubbing. Best seller. Great repeater. Nothing like it. $100 weekly easy. Sample free. P. A. Lefebvre & Co., Limited, Alexandria, Ont. (6564)

Situations Wanted

WANTED—Washing and house cleaning by the hour. Apply Box 6737, Daily News. (6737-6-207)

GIRL 14 WANTS work as mother help. Box 6750, Daily News. (6750)

FINNISH GIRL wants housework. Cannot speak English. Apply Mrs. Saare, 1310 High St., or phone 792R2. (6754)

Houses Wanted

RELIABLE TENANT will pay good rent for modern six-room house. Furnace essential. Apply Box 6759, Daily News. (6759)

For Rent

LARGE front bedroom. 519 Silica street. (8014-6-212)

FOR RENT—2 furnished houses. Vacant on 15th and Jan. 1. For particulars phone 445L. (6781)

ROOM for rent 501 Hall St. Corner Baker and Hall. (6774-6-109)

FOR RENT—Apartment over Gallagher Block. (6687)

SUITES for rent. Ashman's Apartments. (6701)

4-ROOM furnished house. Apply D. Maglio, Vernon street. (8002)

CANADIAN PACIFIC

Christmas and New Year's

Eastern Canada or the United States at Reduced Round Trip Rates

FARES FROM NELSON

TO Toronto, Hamilton, London, $123.50; Ottawa, $140.50; Montreal, $146.50; Quebec, $157. Moncton or St. John, $180.90; Halifax, $189.20; Duluth, $70.00; St. Paul, $69.50; Chicago, $88.10.

Ask for fares to other U. S. points, or from any station in B. C.

Tickets on sale December 17, 19, 20. Return limit, February 28, 1929. Liberal stopover en route.

Complete information and sleeper reservations from any agent, or write

J. S. CARTER, Dist. Pass. Agt. NELSON, B.C.

Classified Advertising

Classified Advertising Rates

Local Reading Notices—Three cents per word each insertion. In blackface or machine capitals 5c a word. Twenty-five per cent discount if run daily without change of copy for one month or more. Where advertisement is set out in short lines the charge is 15c a line for Roman type, 20c for blackface and 25c for blackface capitals. Minimum 35c, if charged 50c.

Want and Classified advertising—One and a half cents a word per insertion. If paid in advance, 6c per word per week, or 23½c per word per month. Transient ads accepted only on a cash-in-advance basis. Each initial figure, dollar sign, etc., counts as one word. Minimum 25c, if charged 50c.

Birth Notices—Free

Births

SANDRIN—To Mr. and Mrs. A. Sandrin of Rossland avenue, Trail, on December 13, a daughter.

Help Wanted

GIRL WANTED for general housework. Sleep home. State age. Mrs. O'Grady, Box 689, Nelson. (6785)

WANTED—Few men to cut wood. Box 6709, Daily News. ((6709-1-206)

WANTED—Girl to assist with housework and take out children. Can not pay big wages, but offer steady position and good home. Apply Box 563, Nelson, giving phone number or address. (6755-6-208)

LADIES WANTED—To do plain and light sewing at home, whole or spare time; good pay; work sent any distance, charges paid. Send stamp for particulars. National Manufacturing Co., Montreal. (6306)

500 AMBITIOUS men wanted—Big pay, steady work. Ambitious, reliable, inexperienced men wanted at once. Those willing to register and qualify for big pay jobs as automobile garage mechanics, engineers, ignition, battery and electrical wiring and power experts, salesmen, chauffeurs, truck drivers, etc. You can also earn while learning barbering and hairdressing. Also bricklaying and plastering. Write quick for 40-page free trades book. Address Dominion Trade Schools, Limited, now also managing and operating Hemphill Trade Schools of Canada and U. S. A. 808 Centre St., Calgary. All branches greatly improved. A Dominion government chartered company. Canadian branches at Vancouver, Calgary, Edmonton, Saskatoon, Regina, Winnipeg, Toronto, Montreal, Hamilton, London, Ottawa. World's largest practical trade school system and free employment service. (6603)

LEARN beauty culture, hairdressing, marcel waving, permanent waving, etc., in America's famous beauty culture academies. Well paid profession, offering light, clean, interesting, all year round work that women just love to do. Positions guaranteed. Percentage paid while learning. New classes forming. Send for free catalogue. Marvel Parisian Hairdressing Academy, 224A 8th Ave. W., Calgary. (6600)

MEN—Train for firemen, brakemen. Beginners, $150, later $250 monthly; also clerks. Railway Association, Box 6800, Daily News. (6800)

Property For Sale

FOR SALE

8-Room House. Close to Town. Bargain.

P. E. POULIN

(8010)

FOR SALE

Six-Roomed House

Close in. In first class condition, furnace heated. This is real value.

C. F. McHardy

Real Estate PHONE 135 Insurance NELSON, B.C. (6685)

For Sale or Exchange

Three bedrooms, bathroom, large living and dining room, open fireplace, oak mantle; kitchen, wash room and pantry; good basement; new Helca furnace; 50-ft. lot; garden, 5 apple, 2 pear, 1 plum tree. $1900.

Terms, $500 cash, balance to suit purchaser or would consider exchange on smaller property.

C. W. Appleyard

INSURANCE STOCKS BONDS CITY PROPERTY

C. W. Appleyard H. E. Appleyard F. A. Whitfield

Baker Street Office—Phone 269

16 YEARS IN BUSINESS (6760)

In Memoriam

IN MEMORIAM

In loving memory of our Dear Mary who passed away December 15, 1926, daughter of Mr. and Mrs. J. Davis.

Two years have passed since that sad day
When one we loved was called away
God took her home; it was His will
But in our hearts she liveth still.
In our lonely hours of thinking,
Thoughts of you are always near.
We who loved you sadly miss you
As it dawns another year.

Sadly missed by Father and Mother, Brother and sister.

MRS. DAVIS. (8009)

Miscellaneous for Sale

USED PIANO FOR $175

First Class Condition.

KOOTENAY MUSIC HOUSE

Phone 585. Nelson, B.C. (6744-6-207)

HUNDRED H. P. boiler and 300 cubic compressor. Will take stock in re portable property. Molly Hughes Mines, New Denver. (6694-12-210)

READ MARGARET SANGER'S BOOK—"Family Limitations," Sex Hygiene, $1. N. Winston, 2871 Euclid Ave., Vancouver. (6604)

SHEEP

FOR SALE

BREEDING EWES of Good Quality

Ages one to five years old. Also Ewe Lambs and Feeder Wether Lambs and 400 Pure Bred Rambouillet Rams. In lots to suit purchaser. Apply

Office Phone 2344 116 7th St. South — C. RABY, Lethbridge, Alta. — Res. Phone 2322 1004 6th Ave. South (6605)

BARRELS, KEGS AND EMPTY SACKS—McDonald Jam Company, Nelson. (6606)

AS NEW—A RADIOLA 16

Complete for $100.

Terms if desired. Cost $165.

KOOTENAY MUSIC HOUSE

Phone 585. Baker St., Nelson, B.C. (6743-6-207)

ROLLER CANARYS for sale. Singers $5. Mrs. A. Greene, Fruitvale, B.C. (6772-1-209)

LADIES' modern coon fur coat, like new, $85. Phone 511L. (6777-6-109)

FOR SALE—Victor phonograph with 65 records $50. Phone 383R. (6741-6-207)

FOR SALE—18-foot lunch counter and 7 high stools. All new. $60. V. Celant, Sandon. (6753-6-208)

FOR SALE—Gramaphone with records. Good as new, cheap. Phone No. 576L3. (6768)

Live Stock Wanted

WANTED—Jersey cow. Apply Bill Kadickin, Shoreacres. (6738-6-207)

Miscellaneous

WANTED—A German police dog pup. Phone 503. (8019-1-206)

WANTED—Second-hand baby carriage in good condition. State price. Box 8016, Daily News. (8016-207)

Piano Tuning

Gerard Hoekstra, specially appointed by Heintzman & Co., Ltd. Phone, write or call.

PHONE 299 511 BAKER (6599)

For Sale or Rent

FOR SALE OR RENT—Small fruit and poultry ranch. Apple Grove, nearly opposite Edgewood. Apply J. H. Naylor, Edgewood, or Mrs. T. Passmore, 521 Carbonate St., Nelson. (8013)

Poultry and Eggs

FOR SALE—S. C. White Leghorn cockerels for breeding. W. J. Richards, Box 402, Nelson. (6751)

FOR SALE—S. C. White Leghorn pullets ready to lay $2 each. Pedigreed cockerels. Four white Yorkshire brood sows, one young boar, cheap. McKim Poultry Farm, Nelson. (6767-6-209)

DON'T MAKE Christmas dinner of your fowls because they are not laying. Try Karswood Poultry Spice (containing ground insects) and prove for yourself what thousands of enthusiasts tell us—Karswood increases egg production in a marvellous way without forcing the bird. Obtainable from all dealers. (8001)

Live Stock for Sale

FOR SALE—A fine, pure-bred, light colored Jersey heifer one week old. Mother heavy milker, 6% butterfat. $10. E. A. Pieters, Nelson, B.C. (6779)

FOR SALE—3 delivery horses, sleighs and wagon. For particulars phone 121. P. O. Box 54. (6732)

SHETLAND PONY, small type, 4 years old, "a little black beauty." Price $40. Apply Box 6771, Daily News. (6771-6-209)

GET YOUR BOY a real Xmas present. The famous Oorang Airedales, 3 months, $15 to $25. Whatshan Kennels, Needles, B.C. (6726-12-212)

FOR SALE—Holstein cow eight years old. Freshens in May. Farron, Slocan City. (6724-7-207)

Rooms Wanted

WANTED—Furnished suite beginning January, for three months. Apply Box 6740, Daily News. (6740-6-207)

For Sale or Exchange

FOR SALE—Two and a half ton Cletrac catterpillar tractor, in A-1 condition, spare part, etc. Ideal for a cordwood or small logging proposition. Going very cheap. Apply Box 6747, Daily News. (6747-6-208)

BUSINESS, PROFESSIONAL DIRECTORY

Photographers

GEORGE A. MEERES—Artist and Photographer, 715 Baker St. (6579)

Cabinetmaker

J. H. CHAPMAN—Baker St. Cabinetmaker & Upholsterer. Phone 320. (6580)

Dentists

DR. G. A. C. WALLEY—Griffin Block, Nelson, B.C. (6581)

Accounting

CHARLES F. HUNTER—AUDITOR McDonald Jam Building, Box 1911, Nelson, B.C. (6582)

Assayers

THE CROSSLEY ENGINEERING CO. P. O. Box 568, 624 Front St., Nelson (6583)

E. W. WIDDOWSON, Box A1108, Nelson, B. C. Standard western charges. (6584)

Monuments

KOOTENAY MARBLE & GRANITE WORKS—Nelson, B. C. Write for prices. (6585)

Stenographers

JOHN PATTERSON Public Stenographer Room 23, Annable Block. (6532-26-216)

Taxis

Yellow Taxi Co. Stage leaves William Transfer every morning at 9 o'clock for Ymir, Salmo and Boundary Line. (6586)

Transfer

WILLIAMS' TRANSFER—Baggage, Coal and Wood. Phone 106. (6587)

Wood Working Factory

LAWSON — Baker St., Carpenter and Joiner. Sash and Hardwood. (6588)

Insurance and Real Estate

R. W. DAWSON—Real Estate, Insurance, Rentals. Next Hipperson Hardware, Baker Street. (6589)

H. E. DILL—INSURANCE FARM AND CITY PROPERTY 508 Ward Steet. (6590)

D. A. McFARLAND, Real Estate, Insurance, Coal. Board of Trade Rooms, Telephone 40. P. O. Box 24. (6591)

Chiropractors

DR. GRAY, GILKER BLK., NELSON. (6592)

Florists

GRIZZELLE'S GREENHOUSES, Nelson. Cut flowers and floral designs. (6593)

WM. S. JOHNSON—Phone 342. Cut Flowers, Potted Plants and Floral Emblems. (6594)

Wholesale

A. MacDONALD & CO.—Wholesale Grocers and Provision Merchants. Importers of Teas, Coffees, Spices, Dried Fruits, Staple and Fancy Groceries, Nelson, B.C. (6595)

Engineers

A. H. GREEN CO.—CONTRACTORS Formerly Green Bros., Burden, Nelson Civil and Mining Engineers B.C., Alberta and Dominion Land Surveyors (6596)

H. D. DAWSON—Land Surveyor. Mining and Civil Engineer Kaslo, B.C. (6597)

Funeral Directors

Standard Furniture Co. — Undertakers. Auto Hearse, up-to-date chapel. Best services. Prices reasonable. (6598)

Markets and Mining

NICKEL OLD STOCK UP TWENTY-THREE

Much Activity and Strength at Toronto; Oils Active and Firm

TORONTO, Dec. 14.—The activity and comparative strength which made its advent on the stock exchange today was due in large measure to the better feeling existing in the New York market and to the short covering which carried new International Nickel to a new high level. Nickel old stock closed at 253, with a net gain of 23 points.

Nickel certificates finished with a gain of 20 points at 250. New Nickel was extremely active, the close at 42⅝ showing a gain of 2⅞.

Massey Harris was again prominent and closed with a net gain of 5½ points at 90. Dominion Textile sold up 2⅛ to 120⅛; Northern Bakeries finished with a net gain of 3 points at 42½.

The oils were active and firm; International Petrolum was unchanged at 46. B. A. Oil at 84¼, Imperial at 89¼ and Supertest at 32, were all up ⅛.

Montreal Produce

MONTREAL, Dec. 14.—Eggs weak; cheese steady.

Cheese—Westerns, 18¾; easterns, 17⅞.

Butter—No. 1 pasteurized, 40¼.

Eggs—Storage extras, 44c; firsts, 40c; seconds, 37c; fresh extras, 65c; fresh firsts, 58c.

Metal Markets

NEW YORK, Dec. 14.—Copper steady; electrolytic, spot and futures, 16.

Iron—Firm; unchanged.

Tin—Easy; spot, 49.50; futures, 49.25.

Lead—Firm; spot, New York, 6.50.

Zinc—Steady; East St. Louis, spot and futures, 6.35.

Antimony—9.62 to 9.75.

AT LONDON

Standard copper—Spot, £68 5s; futures, £68 10s.

Electrolytic—Spot, £74 15s; futures, £75 5s.

Tin—Spot, £234 5s; futures, £232 15s 6d.

Lead—Spot, £21 2s; futures, £21 10s.

Zinc—Spot, £26 17s 6d; futures, £26 12s 6d.

UPSWINGS MAKE MARKET LIVELIER

Total Sales at New York Dwindle; Radio Fluctuates; Nickel Soars Again

NEW YORK, Dec. 14.—A few violent upswings in the high priced issues enlivened a dull day on the stock market today, total sales dwindling to 3,003,500 shares.

Call money again dropped to six per cent. during the session and was available in the outside market at 5½.

Radio again fluctuated wildly, leaping to 352½, up about 44 points and closing at 350. It was accompanied by an extreme gain of nearly 27 points in Victor Talking Machine.

International Nickel again soared, touching a new peak at 255, up 22½ points, and A. M. Beyers shot ahead nearly 25 points to 190.

Rails generally made good headway, Chicago Great Western touching another new peak at 25. Erie, Canadian Pacific and New York Central made extreme gains of 4 to 5 points.

Western Union made an extreme gain of about nine points, and Greene Cananea mounted nearly 8.

General Motors touched 182¾, off more than 3 points and a new low for the current movement.

NEW YORK STOCK QUOTATIONS

	High	Low	Close
Allied Chemical	228	225	226½
American Can	99⅜	98¼	98⅞
American Loco.	96⅞	96¼	96¾
Amer. Forgn. Pr.	70¼	66⅝	68½
Am. Smelt., Refin.	263	261	262
Am. Telephone	191	189½	190⅛
Am. Steel Fdry.	84½	69⅜	62
Am. Tobacco	176⅝	175	176¾
Anaconda	108¼	105	106⅝
Atchison	195¾	193	193
Baltimore & Ohio	118	117	117¾
Bethlehem Steel	82⅜	79⅝	81⅞
Bunt. Hill, Sul.			120
Canadian Pacific	228½	225	225
Cerro de Pasco	102⅞	100	101½
Chile Copper	64⅜	63½	64
Chrysler	121¼	116¾	119
Corn Products	88½	87½	87½
Dupont	475	470	470
Fleischman Co.	77⅞	76⅞	77
Freeport-Texas	52¼	40⅛	51
General Motors	188¾	185¾	187¾
General Electric	182⅞	179¾	187¼
Granby	84	80⅝	83
Howe Sound	66	64½	66
Hudson Motors	84⅜	81¾	83½
Insp. Copper	43½	41½	42
Int. Nickel	235	213	232½
Mack Truck	101	99⅛	100⅜
Murland Oil	42½	41⅞	42¼
Miami Copper	28	27½	28
Kennecott Copper	135⅜	132	133¾
Kresge S.S.	84⅞	79	83½
Nat. Power, Light	41⅜	40½	41
Nash Motors	97¾	95½	96
N. Y. Central	183¼	180	181
Northern Pacific	105⅞	105⅛	105⅛
Packard Motors	156½	143	150½
Phillips Pete	46½	45⅝	45⅝
Radio Corp.	312½	297	307½
Rock Island	127⅜	126	126
Schulte	42	41⅛	41⅜
Shell Union Oil	28¾	28	28½
Sinclair Con.	38	36⅞	37¾
Southern Pacific	125	125	125
Stand Oil Cal.	70⅞	70	70¼
Stand Oil N. J.	53	52⅛	52⅜
Stewart Warner	110	108¾	109⅜
Studebaker	73⅜	72⅛	72½
Texas Corp.	65½	64	65
Texas Gulf Sul.	72⅞	71⅝	72¼
Union Oil Cal.	52⅛	51	51
Union Pacific	207⅞	206¼	207½
U. S. Rubber	41	39¼	40
U. S. Steel	153½	151¾	153
W. Electric	126¾	120	123⅛
Willys Overland	29⅞	28½	29
Yellow Truck	36⅞	35⅜	36⅝

Vancouver Stocks

	Bid.	Asked.
B. C. Silver	$ 1.25	$ 1.35
Big Missouri	.67½	.69½
Cork Province	.24	.25
Dunwell	.17½	.19
George Copper	8.00	8.40
Gladstone	....	.05
Golconda	.81	.81½
Grandview	.55¼	.57
Independence	.09¼	....
Indian Mines	.04½	.05
Inter. Coal	.35	.35½
Kootenay Florence	.22½	.23
Kootenay King	.22½	.23
Lucky Jim	.23½	.24
L. & L.	.06	....
Marmot Metals	.07¾	.08
Noble Five	.50	.51
Nat. Sil. G. S.	.17¾	.19
Pend Oreille	9.60	9.75
Premier	2.20	2.25
Porter Idaho	.68	.70
Ruth Hope	.54	.57
Rufus Argenta	.26½	.27
Silver Crest	.07½	.08
Silverado	.65	.75
Silversmith	.07½	....
Sunloch	3.25	3.50
Whitewater	1.24	1.25
Wellington	.20	.20½

Exchange Rates

NEW YORK, Dec. 14.—Sterling exchange steady at $4.80 1-16 for 60-day bills and at $4.84 11-16 for demand.

Foreign bar silver—67⅛.

Canadian dollars—⅛ discount.

Francs—3.90½.

Lire—5.23⅜.

Nelson approximate rate Sterling exchange—$4 85¾.

Marks—23.80½.

Kronen—26.73.

NICKEL GOES TO NEW HIGH MARK

New Record for Activity on Montreal Market; Massey Harris Strong

MONTREAL, Dec. 14.—A new record for activity was established in today's trading on the stock exchange, largely through the turnover of International Nickel which again soared into new high ground. International Nickel, new stock, had a turnover of 72,253 shares, and closed at 42⅞ for a new gain of three points with the new high of 43 established during the afternoon. Brazilian closed at 72½ for a net gain of 3½ points.

Strong spots included Massey Harris up ⅝ at 89⅝ and Smelters up 10 at 370.

Total sales, 252,244.

Bank of Commerce	315
Imperial Bank	268
Bank of Montreal	397
Bank of Nova Scotia	397
Royal Bank	373
Bank of Toronto	270
Asbestos Corporation	19
Abitibi Power & Paper	44½
Atlantic Sugar	13¾
Bell Telephone	167
Brazilian T. L. & Power	72¼
Brit. Amer. Oil	48
Brompton Paper	35½
Can. Car & Foundry	91½
Can. Bronze	70½
Can. Converters	102
Cana. Industrial Alcohol	41¼
Can. Power	29
Can. Steamship Lines	35
Cons. Mining & Smelting	369
Dominion Bridge	89
Dominion Glass	142
Dom. Textile	115
A. P. Grain	55
Lake of the Woods	52¼
Massey Harris	89¾
Montreal Power	106
National Breweries	132½
National Steel Car	85
Ogilvie Milling	400
Ottawa L. H. & Power	116½
Penmans, Ltd.	97
Owen Paper	86
Quebec Power	84½
Shawinigan	85
Steel of Canada	211¼
St. Lawrence Flour Mill	30
Wayagamack	64¾
Western Grocers	30
Winnipeg Railway	103½

EASIER TENDENCY AT THE COAST

George Copper Drops 60 Cents; Sunloch Up; Home Oil in Good Demand

VANCOUVER, Dec. 14.—There was little feature to the trading on today's stock market, the general list showing an easier tendency. George Copper opening unchanged at 8.50, dropped back to close at 7.90, 60c lower, while Sunlosh moved up 20 to 3.50. Pend Oreille was 25c stronger at 9.75, the majority of sales going through around 10.00.

Premier, selling ex-dividend, weakened 5c to 2.20, while Grandview, Big Missouri and Kootenay Florence were fractionally lower.

Home oil continued in good demand around $3., closing at 2.99, for a gain of 3c.

Toronto Mines

	Bid	Asked.
Aconda	$ .14	$ .14½
Amulet	2.75	
Argo	.01½	
Area	.10	
Atlas	.01	.02
Barry Holly	.32	.33
Bidgood	.33	
Castle	.39	
Cent. Man. Mines	.64	.65
Coniagas	1.60	
Crown Reserve	.26	.30
Capital	.07	
Duprat	.03	
Dome	8.75	8.90
Gold Dale	.11	
Gold Hill	.05½	
Granada	.19½	
Grover Daly	.03¼	
Holly	8.25	8.30
Hudson Bay	19.00	19.50
Indian	.04½	
Jackson Manion	.19	.19½
Kirklake	1.21	
Kirk Hunton		.03½
Keely	.38	
Keora	.01	
Kootenay Florence	.22	.23
Lake Shore	16.80	17.00
Laval	.09½	
Macassa	.18	
McDougall	.41	
McIntyre	20.00	
McKinley	.18	
Moneta	.06½	
Mining Corp.	3.70	3.85
Newbee	.28½	
Nipissing	3.55	3.75
Noranda	60.00	60.25
Pend Oreille	9.80	10.00
Porcupine Crown	.01½	
Pioneer	.37	
Premier	2.17	2.25
Potter Doal	.01½	
Preston	.01½	
San Antonio	.19	.20
Sherritt-Gordon	6.40	6.50
Stadacona	.07½	
Sudbury Basin	6.95	7.00
Sylvanite	2.00	2.05
Teck Hughes	7.95	8.00
Towagamac	3.40	3.50
Tough Oakes	.09	.10
Vipond	.63	.64
Wright Hargreaves	1.52	1.55
West Dome Lake	.09	.09½

Calgary Oils

Advance	$ .50
British Dominion	.60
Calmont	.80
Dalhousie	1.65
Devenish	.32
Illinois Alberta	.62
McDougall Segur, Ex.	2.35
McDougall Segur new	1.50
McLeod	7.77½
Okalta common	295.00
Okalta preferred	360.00
Midwest	.25
Royalite	66.50
Regent	.60
Ranchmens	.40
Spooner	1.30
United	1.87½

Egg Markets

OTTAWA, Dec. 14.—Some reduction in prices have been reported today from different centers, otherwise prices and conditions are generally unchanged.

Toronto—Market steady; dealers quoting country shippers: Extras, 54c to 55c firsts, 46c to 47c; seconds, 32c.

Calgary—Prices lower. Extras, 37c; firsts, 35c; seconds, 30c.

Saint John—Prices to retailers lower; extras, 68c to 72c; firsts, 60c to 64c; seconds, 48c; pullet extras, 55c.

Halifax—With receipt of fresh eggs increasing, dealers paying country shippers delivered extras, 62c to 64c; firsts, 52c to 54c.

Vancouver—Prices are lower today. Dealers quoting producers for: Extras, 38c; firsts, 34c; pullet extras, 32c.

TRADING DULL ON MINES LIST

Total Sales at New Low Mark; Nickel Soars to New Peak; Teck Steady

TORONTO, Dec. 14.—With interest centered on several of the higher-priced issues trading in the general list on the Standard mining exchange today was very dull and the total volume of sales dropped to 676,664 shares, a new low mark since early in September.

International Nickel was the most spectacular performer, breaking through its previous mark of 40 and soaring to a new peak of $42.85. Final transactions were at $42.75, a net advance of $3. Mond Nickel was also very strong jumping $2.50 to $41. Noranda climbed to $60, up $4.50.

Abana broke sharply from $2.85 to an extreme low of $2.40 under a flood of liquidating orders but rallied to $2.65, a net loss of 25c. Amulet and Towagamac each moved up 5c to $2.78 and $3.40 respectively. Teck Hughes held steady at $8. Lake Shore improved 25c to $17. McIntyre was weaker at $19.75. Sudbury Basin ranged from $6.80 to $7, closing at the latter quotation, 10c better.

Hudson Bay Mining reached the peak of $19.50 and last sales were at $19, a gain of 60c. Mandy Mines hit a new low of $1.20 but recovered to $1.26, a cent above the previous day's final mark.

Dominion Live Stock

CALGARY, Alta., Dec. 14.—Steers—Choice, 8 to $8.50; fair to good, 7.50 to $7.75.

Butcher heifers—Choice, 7.50; fair to good, 7 to $7.25.

Butcher cows—Choice, 6.50 to $6.75; fair to good, 6 to $6.40.

Bulls—Good, 5.50 to $6.

Stocker steers—Choice, 7.25 to $7.35; fair to good, 6.50 to $7.

Stocker heifers—Choice, 6.50 to $7; fair to good, 6 to $6.25.

Feeder steers—Choice, 7.50 to $8.75; fair to good, 7 to $7.25.

Calves—Choice, 9 to $9.50; good, 8 to $8.75.

Lambs—Fair to good, 10 to $11.

Sheep—Fair to good, 6 to $9.

Logan & Bryan

Private Wires

STOCKS, BONDS, COTTON, GRAIN

MEMBERS

New York, Montreal and Vancouver Stock Exchanges, Chicago Board of Trade, Winnipeg Grain Exchange and other leading exchanges.

OFFICES:

Vancouver, Spokane and Seattle

Lorne Gold
Yankee Girl
Slocan Rambler
Kootenay Florence

IN our capacity of assisting in the development of mining in British Columbia, we shall be pleased to furnish information and suggestions as to profitable investments. A request entails no obligation.

STOBIE-FORLONG & Co

Head Office: TORONTO

Members: Standard Stock and Mining Exchange, Toronto; Vancouver Stock Exchange and other Exchanges.

PRIVATE WIRE SYSTEM CONNECTING PRINCIPAL CANADIAN CENTRES

STOBIE FORLONG & CO.,
35 Commerce Bldg., Vancouver, B. C.
Please send me without obligation your week-end Letter for Bankers and Brokers.

NAME .....

ADDRESS .....

OFFICES

PHONE 66

Our branch offices, located in the principal financial centers of the Dominion, and our connections with world markets enable us to extend unsurpassed service to the trader and investor.

Miller Court & Co., Ltd.

BRANCHES London, Eng., Toronto, Winnipeg, Calgary, Nelson and Victoria

Investments

Private Wire Service

EXCHANGES Vancouver, Victoria, Calgary, Seattle and Standard (Spokane)

BRANCH OFFICE: NELSON, B.C.

HEAD OFFICE: Vancouver Block, Vancouver, B.C.

The Consolidated Mining and Smelting Company of Canada, Ltd.

Office Smelting and Refining Department

TRAIL, BRITISH COLUMBIA

SMELTERS AND REFINERS

Purchasers of Gold, Silver, Copper, Lead and Zinc Ores.
Producers of Gold, Silver, Copper, Pig Lead and Zinc.

TADANAC, TRAIL

Dependable Dollars

FOR people in all walks of life, the most dependable investment is money in a Savings Account. It is always there—always available—never affected by falling markets—always safe and redeemable at par.

Security, coupled with convenience, comprise a dual feature not found in any other type of investment.

You can buy $1,000 in four years in instalments of $4.52 a week

The Royal Bank of Canada

8803

Nelson Branch - - A. D. McLeod, Manager

1695

NORTHWEST MINES INVESTMENT COMPANY — TREAT MINING AS A BUSINESS AND YOU WILL FIND IT IS NOT A GAMBLE — SPOKANE, WASHINGTON

Consolidated Queen Bess Mines, Ltd.

(N.P.L.)

A British Columbia Mining Enterprise possessing exceptional investment and speculative possibilities.

Mail Coupon for Details

NORTHWEST MINES INVESTMENT CO., Spokane, Wn.

Please mail me full details regarding Consolidated Queen Bess Mines, Limited.

Name .....

St. Address .....

City or P.O. .....

Province .....

Children's Shoes for Xmas Gifts

A sensible Gift which is always appreciated.

We also have a good showing of Men's, Women's and Children's House slippers in felt and leather.

WATSON SHOE CO., Ltd.

Hudson's Bay Company.

INCORPORATED 2ND MAY 1670.

Other Branches at Winnipeg, Yorkton, Saskatoon, Edmonton, Calgary, Lethbridge, Vancouver, Kamloops, Vernon and Victoria.

Your Christmas Store Ready to Help You

MEN'S & BOY'S WEAR

SWEATERS AND JERSEYS make very practical gifts for Christmas.

MEN'S FINE KNIT SWEATER COATS with V-Necks, in plain fancy shades or with contrast borders, in all-wool ..... $4.95, $6.75 AND $7.50

HEAVY JUMBO KNIT COAT SWEATERS with collars, in black, red or white, for sport ..... $5.95, $7.50 AND $9.00

BOYS' PLAIN AND FANCY JERSEYS in all sizes, all-wool $1.95 AND $2.50

—Main Floor—H B C—

LADIES' WEAR

Christmas Gift Suggestions

KIMONAS in either light or heavy weight satin, rayon, padded Kimonas or Beacon robe, in pretty colors and snappy styles. Priced from ..... $4.95 TO $16.95

RAYON SILK STEP-INS AND TEDDIES in soft pastel shades. All sizes. From ..... $2.95 TO $3.50

THE RAYON COMBINATION—Three undergarments in one: Bloomer, Princess Slip and Brassiere Top, at $4.50

NIGHT DRESSES in many different styles, from the plain tailored to the lace trimmed—childs', misses' and women's. Priced from ..... $1.75 TO $4.95

—Second Floor—H B C—

DRY GOODS

SUITABLE CHRISTMAS GIFTS

GENTS' POCKET CARD CASES in real Morocco Leathers, of high class English workmanship. These come in black and brown and are fitted to hold postage stamps, automobile licence, identification and club cards. These also contain a pocket for bills. Each $1.25, $1.59, $1.75, $2.25

GENTS' DRESSING SETS in Leather cases, brown or black, neatly fitted. Two brushes, comb and mirror. Each $3.50

GENTS' DRESSING SETS consisting of two hair and one clothes brush and comb, in brown or black English Leather. Lined in Moire Silk. These are exceptional values. Each $6.95, $7.95

—Main Floor—H B C—

A SMART VERSION OF THE COMFORT SHOE $7.50

'The American Girl'

ARCH SUPPORT SHOES IN BLACK AND BROWN KID

Comfort first! Exquisite style, of course, but never at the sacrifice of perfect-fitting ease.

NEW PATTERNS IN CHINA

CUPS AND SAUCERS with new colorings ..... 49¢, 75¢, $1, $1.25, TO $2.50

GLASS ASH TRAYS in a wire frame ..... 89¢

PEPPERS AND SALTS, per pair $1.00, $1.75

CIGARETTE BOXES, each ..... 59¢, 89¢, $1.00, $1.75

DINNER SETS for 6 or 12 people, $18.50, $25.00, $29.50, $35.00, $39.50

—Main Floor—H B C—

GROCERY DEPARTMENT

BRUSSELS SPROUTS—Lb. ..... 25¢

NAVEL ORANGES—3 dozen for $1.00

BOBBIE BURNS' SHORTREAD—Package ..... 50¢

BOBBIE BURNS' OAT CAKES—Package ..... 25¢

MALAGA TABLE RAISINS—Package ..... 35¢ AND 50¢

DATE BUTTER—Tin ..... 25¢

MARSHMALLOW WHIT—Tin ..... 25¢

DEMATARA SUGAR—Lb. 10¢, 3 lbs. for ..... 25¢

SUN-MAID NECTARS

....Your mince pies will have a nice flavor made with Sun-Maid Nectars. 15-oz. packet, 6 for ..... 35¢

—Main Floor—H B C—

Week-End Specials at The Nelson Grocery

3 lbs. net Box of Chocolates for	$1.50
Grapes—2 lbs.	35¢
Figs—2 lbs.	25¢
Oranges—Dozen	30¢
Bananas—Pound	10¢
Best Imported Macaroni—Pound	15¢
Cheese—Pound	35¢
Our Special Brand Tea—Lb.	80¢

Phone 89
WE DELIVER

THE GREATEST JOYS OF FALL ABOUND-WHERE THE BEST OF PLUMBING'S FOUND.

NELSON PLUMBING & HEATING CO.

P. O. BOX 174 PHONE 169

Evening coats in velvet and metal fabrics, heavily furred with different kinds of fox are strongly emphasized in the Fifth avenue windows this week.

Blue Goose Oranges—Doz.	35¢
3 doz. for	$1.00
50¢ doz. and 60¢ doz.	
Bananas—Lb.	10¢
Grapes—Lb.	20¢
Japanese Oranges—Box	$1.20

Lettuce, Celery, Cabbage, Turnips, Carrots.

J. A. IRVING & CO.

PHONE 161

W. R. Campion

Our Phone No. Is 121

JAP ORANGES Have Arrived

DEL MONTE SPINACH—3 tins for	70¢
MALKIN'S BEST COFFEE—Per lb.	65¢
BRAID'S BEST TEA—Per lb.	75¢
BANANAS—Per lb.	10¢
JELLY POWDERS—4 for	25¢
3-LB. BOX SWEET MIXED BISCUITS	95¢
XMAS CANDY—Per lb.	25¢

See our Chocolate Boxes. Fine assortment at reasonable prices.
Xmas Stockings.
Xmas Crackers.

Deliveries Twice Daily—Fairview and Uphill.

Forsyth Shirts or Pyjamas *Will Please Him*

If you want the most acceptable gifts for HIM buy Forsyth Guaranteed Shirts and Pyjamas.

Patterns are new and smart, colors are unusnally attractive, while the tailoring and finish are the best.

We are now featuring English Broadcloth and "Forliaca."

Shirts ..... $3.00 to $7.50
Pyjamas ..... $3.25 to $9.00

Mail Orders Given Careful Attention. Charges Prepaid.

EMORYS Men's Shop

Another Message From —TOYLAND—

In spite of the wonderful response to our BIG SALE announcements, we still have fine assortments of Dolls, Toys and Games from which to make your selections.

40c Mechanical Toys	25c	$6.00 Set of Table and 2 Chairs	$3.50
45c Mechanical Toys	30c	$1.00 Dolls	30c
50c Mechanical Toys	35c	$2.75 Dolls	$1.65
60c Mechanical Toys	45c	$3.75 Dolls	$1.90
85c Mechanical Toys	55c	$4.75 Dolls	$2.00
40c Horns	25c	$3.00 Character Dolls	$1.85
50c Horns	35c	$4.50 Character Dolls	$2.30
75c Horns	55c	$5.00 Character Dolls	$2.75
$3.25 Baby Sleigh	$2.60		

See our window today for a display of beautiful Winter Flowers (Everlasting). These are from Peep-O-Day Ranch and make delightful Christmas decorations. Prices range from 75c to $1.50 per bunch.

Mail Orders Promptly Despatched

MANN, RUTHERFORD CO.

Formerly Canada Drug & Book Co.
Prescription Specialists
PHONE 81
DRUGS BOOKS STATIONERY

J. A. C. Laughton, R.O.

Specializing in Correcting Defective Sight by Proper Glasses
Quick Repair Service
GRIFFIN BLOCK PHONE 125

BANANAS

5 lbs. for 45c

Florida Grapefruit
80s, 2 for ..... 25¢

Oranges
The best ..... 50¢ and 60¢

Spanish Table Raisins
The Best Money Can Buy
50¢ and 75¢

California Table Raisins
Each ..... 25¢

Figs That Are Figs

2¾-lb. Smyrna, cut	35¢
Ouest Dessert, 13-oz.	40¢
Ouest Dessert, 1 lb. 11 oz.	60¢
Pulled 2-lb. box, each	60¢

Bordeau Shelled Walnuts
For your candy, lb. ..... 70¢

Jap Oranges
Per box $1.20

Sprouts lb.	25¢
Celery, bundle	10¢
Spinach, 2 lbs. for	25¢
Head Lettuce, lb.	30¢
Parsnips, lb.	5¢
Turnips, 7 lbs. for	25¢
Cabbage, lb.	5¢
Hot House Tomatoes, lb.	40¢
Fresh Mushrooms, per lb.	80¢

Grocery
Phones 10 and 11

Wrist Watches

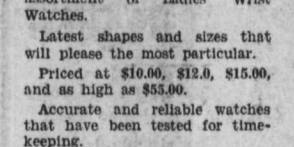

We have a truly wonderful assortment of Ladies' Wrist Watches.

Latest shapes and sizes that will please the most particular.

Priced at $10.00, $12.0, $15.00, and as high as $55.00.

Accurate and reliable watches that have been tested for time-keeping.

All fully guaranteed.

Mail orders promptly attended to.

E. COLLINSON

Jeweler

PITNERS

DANCING TONIGHT, 9 TO 12
Catchy Music, Cabaret Lunch

SUNDAY DINNER 12 to 8
Unusually Attractive Menu

Our regular Lunch and Dinner are composed of delicious home cooked food. Try them.

"I do one thing and do it well."
Practically my whole time and ability is spent in dispensing your doctor's prescriptions.

Smythe's Pharmacy

Prescription Specialist
Opp. Bank of Commerce. Phone

Elks Taxi-Transfer

PHONE 77
Baggage, Express and Storage.
Long Distance Hauling.
421 BAKER BUD STEVENS

Xmas Cards

Have your favorite snaps made into calendars or greeting cards.
Samples and prices on application.

J. H. ALLEN

Amateur Finishing
Picture Framing

Gifts Beautiful & Lasting

We have a choice selection and will be pleased to have you make your selection from our stock.

CUTTLERY PYREX WARE SLEIGHS
CARVERS POCKET KNIVES SKATES
SILVERWARE SAFETY RAZORS SKIS, Etc.

Wood, Vallance Hardware Company, Limited

Wholesale Nelson B.C. Retail

P. & W. Grocerteria

MILK CHOCOLATES—Assorted. 5-lb. boxes	$1.95
CANDIES—Fresh Creams, Jellies, Kisses, lb.	30¢
K.C. STRAWBERRY JAM—4s. Per tin	75¢
CLOVERDALE BUTTER—Fresh today. 2 lbs.	95¢
NEW ORANGES—Sweet. From, 3 doz.	$1.00

WE DELIVER
Phone 235

ESSEX SUPER-SIX

1929 Models

New Sedan

25 per cent additional power.
70 miles per hour.
Body 4 inches longer, 3 inches wider.
Adjustable front seat.

PRODUCTION COMMENCED LAST WEEK

The Smedley Garage Co.

LEATHER GOODS

HOUSE SLIPPERS
DRESSING CASES
HAT BOXES
CLUB BAGS
SUIT CASES
WRITING CASES
DRESS GLOVES

J. HOLLAND

515 BAKER PHONE 194
Service and Satisfaction Guaranteed

What would be finer for Dad than a gift of a spare part for that car of his. One that he did not think could be had in Nelson?

We Have It

KRAFT'S Auto Wreckage

HALL ST. NELSON, B.C.

A. D. Papazian

WATCHMAKER JEWELER AND GRADUATE OPTICIAN
413 HALL STREET

CHRISTMAS GIFTS TO FAILING SIGHT. Is there a greater gift than good sight? Young folks, be merciful to the old folks, by giving them proper glasses.

Expert Service

J. O. PATENAUDE
OPTOMETRIST AND OPTICIAN

BENNETTS' LIMITED

"The House of Electrical Goods"

Edison Mazda Lamp Agents

44 Taxi & Transfer

SEDAN CARS FOR HIRE
Day and Night Service
Reasonable Rates Careful Drivers
CON CUMMINS, MANAGER

GIFTS DELIGHTFULLY DIFFERENT

In every respect, gathered together from all over the world we are in a position this year to give Nelsonites a great display of better class merchandise.

Lingerie

A most elaborate display showing all leading and new fancy numbers in
CURRIE'S,
WATSON'S,
HYLOOM,
PETTERSKILT
OXFORD,
CELANESE numbers that are so wonderful in their full rich softness of silk.

Silk Dresses

Of the more exclusive order, yet so reasonable in price:

MADAME ARNOT
and
MADAME BARRATT,

Leaders in style with our other exclusive houses, both evening and afternoon wear.

Babies' Wants

In some lovely new numbers. French hand-made woolen goods.

MATINA COATS,
SHAWLS
BONNETS,
BOOTIES,
ETC., ETC.

After Supper Specials

After 6 o'Clock Saturday

Our customers have certainly appreciated the line of Watson's Soft Bloomers and Vests that we sold on Special at 95c each. We have a limited lot only to sell and will give one suit only to each customer after supper Saturday night.

Good weight Bloomers and Vests, each	95¢
Heavy Weight Watson's Bloomers and Vest, fancy boxed. Special, Suit	$2.95
Novelties—We have a grand display. 25¢ each to	$10.50

Kayser Hose

The largest producer of fine Silk Hose in the world. We have always carried this line of Hose since starting in business here.

FULL FASHIONED HOSE
$1.50, $1.65, $1.95, $2.25 and $2.50

Penman's Silk Hose

Sold all places at $1.50. Saturday only, pair, $1.00.
Girls' Silk and Wool and Silk Hose. Sizes 6 to 10, 2 pairs for $1.00.
Girls' and Boys' Wool Hose, 2 pairs for $1.00.

New Hats Special $3.95

RAMSDEN BROS.

Where New Fashions Are Shown First

Boys' Suits Saturday Only, Less 25 Per Cent

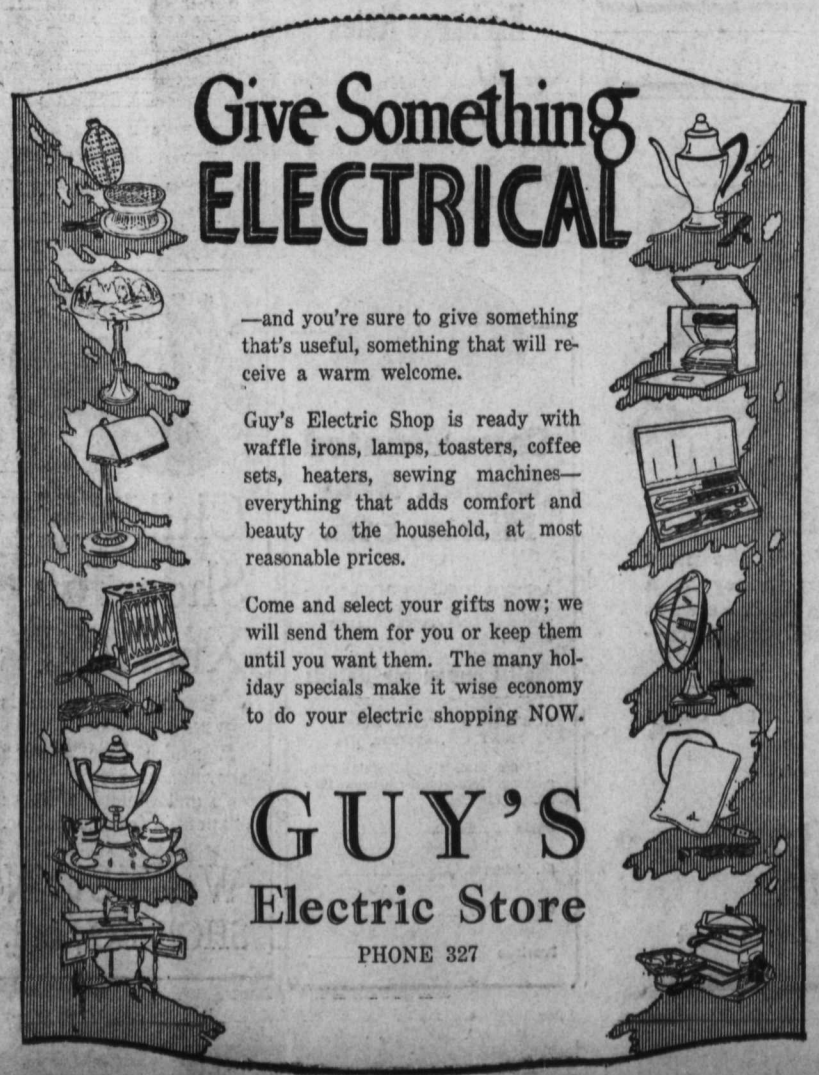

Give Something ELECTRICAL

—and you're sure to give something that's useful, something that will receive a warm welcome.

Guy's Electric Shop is ready with waffle irons, lamps, toasters, coffee sets, heaters, sewing machines—everything that adds comfort and beauty to the household, at most reasonable prices.

Come and select your gifts now; we will send them for you or keep them until you want them. The many holiday specials make it wise economy to do your electric shopping NOW.

GUY'S Electric Store

PHONE 327

Capitol Entertainment

NIGHT 7 AND 9
MATINEE 2:30

'Mlle. From Armentiers'

COMING MONDAY

Gilda Gray
in
'The Devil Dancer'

COMING TUESDAY AND WEDNESDAY

MILTON COLBY