Hockey Happenings
See Page 7

The Daily News

Talk Trout Changes
See Page 2

VOL. 27. NELSON, B. C., WEDNESDAY MORNING, NOVEMBER 21, 1928 No. 185

PARIS EXPLOSION KILLS 12

400 Seek Nebraska 'Hatchet Maniac'

Three Die From Axe Slashings

maha in State of Alarm; 200 Police Officers on Trail of Alleged Slayer

AST VICTIM STRUCK BUT MAKES ESCAPE

wo Women Victims; Man May Not Live; Babes Are Untouched by Fiend

OMAHA, Neb., Nov. 20.—Two hundred policemen and officers and as many citizens were on watch in all parts of the city tonight seeking trace of a maniac hatchet slayer who police are convinced is responsible for the death of three persons and the wounding of two, one probably fatally.

Not since Parker Carter, the sniper, terrorized the city several years ago with his silenced, automatic rifle, has interest and excitement been so high.

The last victims of the "hatchet maniac" were revealed early this morning when Mrs. Harold Stribling, wife of a former high school football star, was attacked and struck in the face with the hatchet. She was taken captive by a man and led to a lonely spot in a swamp not far from her home, which is in Iowa, just across the state line. Stribling, struck first by the fields, is not expected to live. His skull was crushed.

He left the lady in the swamp. The man described by Mrs. Stribling is a negro of black and white complexion, about 21 years old. Mrs. Stribling wandered to a street intersection and there met a policeman who summoned

WARDS OFFERED

Rewards offered for the capture of the "hatchet maniac" now total $1000. Two women and a man are dead, presumably victims of the same man. First was J. W. Blackson, 83 years old, an express man, found dead in his home Sunday morning.

Yesterday about 2 p. m., Mrs. Waldo Peterson, 21, and her sister, Creta Brown, were found hacked to death by an

BES UNHURT

The madman apparently does not harm babies as three children of families he attacked were left unharmed in their cots.

The maniac entered the home of Harold Stribling, 23, former high school football star, at 3 o'clock in the morning, beat in Stribling's head after a struggle, and then calmly washed his hands and asked Mrs. Stribling to see the baby.

He stood over the crib for several minutes, then forced Mrs. Stribling to go with him to east Omaha swamps where she finally escaped after three hours.

Mrs. Stribling is in a hospital cruelly beaten and may lose the sight of one eye.

ue Bill Is Returned Against C. P. R. Worker on Manslaughter Charge

REVELSTOKE, B.C., Nov. 20.—The grand jury today returned a true bill in the case of Rev versus Aho, the only case coming up at the fall assizes here. After selecting a petit jury, court was adjourned until Wednesday morning.

E. S. Aho, C. P. R. fireman, of this city, is charged with manslaughter in the result of the death of Mose Klock of Cranbrook, occasioned by Klock being struck by a car allegedly driven by Aho on August 26.

Mr. Justice McDonald is presiding.

rrymore to Marry Third Time; Dolores Costello to Be Bride

LOS ANGELES, Nov. 20.—John Barrymore, noted actor of the stage and screen, filed notice here today of his intention to marry Dolores Costello, well known on the screen.

The date of the marriage was not announced. Barrymore gave his age as 41 and Miss Costello gave her age as 22.

The romance began several years ago when they played leading roles together in a motion picture.

Barrymore has been married twice before, his "romances" being ended by divorce each time.

nders Called for Road Work on Banks of Nicomen Slough

VICTORIA, Nov. 20.—In order to act as soon as possible work on the complete revision of the main trunk along the banks of Nicomen slough on Nicomen island and thus to prevent floods which annually have inundated it, Hon. N. S. Lougheed, minister of public works, today called tenders on this important project receivable on November 27. They will be opened at 3:30 p.m. on that date in public, in accordance with the new policy of the public works department.

Lady Celebrates Her Hundredth and Eighth Birthday in Ireland

DUBLIN, Nov. 20.—The Hon. Miss Catherine Plunkett, reputed to be Ireland's oldest inhabitant, today celebrated her one hundred and eighth birthday. She spent the morning reading letters and telegrams of congratulations at her little home outside Dundalk Louth.

Although confined to her room, this wonderful old lady has retained all her faculties unimpaired. She directs the management of her household and takes a keen interest in current affairs, having a newspaper read to her daily.

Miss Plunkett comes from a distinguished family, her grandfather, William Conningham Plunkett, was created a peer in 1827.

CAPTAIN ABOARD VESTRIS STANDS BY SHIPMATES

Says Nothing Aboard to Indicate Imperfect Inspection; Backs Captain Carey

NEW YORK, Nov. 20.—Captain Frederick Sorenson, a ship's officer, who was a second-class passenger on the ill-fated Vestris, testified today at a department of commerce inquiry and declared nothing on the ship indicated an imperfect inspection.

His testimony was given after two government inspectors had denied vigorously charges that they were drunk while making an inspection of the Vestris five days before she sank in the Atlantic with a loss of more than 100 lives.

Captain Sorenson had been credited by some newspaper accounts as blaming the Vestris' officers and specially Captain William Carey for the disaster. Today he characterized as a "disgrace" the manner in which he said reporters "twisted around" his story on his arrival on board a rescue boat.

Captain Sorenson was asked if it were not true that there was an unwritten code among ships officers forbidding criticism of each other and the witness replied: "I do not know of any such code, but I certainly would not criticize a dead man."

Murder and Suicide While Mentally Deranged Is Verdict of the Jury

BURY, Que., Nov. 20.—A verdict that while mentally deranged Chancy Allison, 36, killed his wife, nee Ventimer, 32, and then committed suicide, was reached today by a jury following the investigation of the tragedy.

The couple, with their four young children, lived on the Scotstown road, about two miles from here and for about seven years the husband has been suffering from ill health

Power Corporation of Canada Going Into the Northern Part of B. C.

VICTORIA, Nov. 20.—The Power Corporation of Canada, which recently acquired the B. C. Electric operations in the southern part of the province, is to enter the northern part of the province according to information which reached the parliament buildings today.

Herbert E. Powson of Montreal, assistant commercial manager of the Power Corporation of Canada and acting as official representative of Nesbitt Thompson & Co., has just come south from Stewart, B.C., where he entered into negotiations with the International Electric company for the acquisition of present power rights in the Portland Canal mining district.

Morality Squad in Vancouver Rakes in $2000 Gambling Fines

VANCOUVER, Nov. 20.—Gambling raids carried out by Detective-Sergeant J. H. Jewitt and members of the morality squad Monday evening resulted in a revenue to the city of $1940 by way of fines together with about $50 found on the tables. The raids were made on a place at Pender street east, where Lem Sing and intimates were arrested, and at another place on Pender street east where Chew Peer and 46 inmates fell into the net.

The Struggle for Life on the Vestris

A picture as realistic as the camera could make it of the struggle for life before the Vestris sank. Many are to be seen with face strained hurring to lower lifeboats.

Issues Skyrocket From $34 to $64 Per Share as Wall Street Goes Wild

NEW YORK, Nov. 20.—With four high priced issues skyrocketing $35 to $64 a share and at least 50 others climbing $1 to $10 a share to new high records, Wall street today witnessed the wildest stock market in its history. The violence of the advance scared many small traders and investors into liquidating their stocks, with the result that many of the gains were cut down and a number of issues showed losses from $2 to $5 a share. Total sales set a new high record at 6,811,900 shares, which contracts with the previous record of 6,714,000 established last Friday.

Orders pourned into the market in such gigantic volume that the ticker ran from 30 to 100 minutes behind the market during the greater part of the day, the usual last minute rush of orders delaying the printing of the final transactions until two hours and 42 minutes after the market closed, the longest delay on record.

Forced by the thousands of complaints against the present service and the widespread confusion caused in brokerage houses throughout the country to take drastic action, officials of the exchange today decided to drop all sales volume from the tape, except for a few minutes after the opening, beginning Thursday.

Under the new plan, only stock prices will be printed on the ticker and it is expected that the quotation service will be speeded up at least 25 per cent.

Based on an average price of around $85 a share for all listed stocks, today's tremedous turnover involved an exchange of securities valued at something like $600,000,000.

Speculative interest in today's market centered in the sensational advance in Case Threshing Machine, Dupont, International Harvester and Radio. Case soared $51 a share to $500 and dropped back to $492; International Harvester jumped $60 to $394.75, and fell back to $378, and Radio ran up $33.50 to $367, and fell back to $358.

Foothills No. 2 Comes in but Catches Fire in Alberta Field

CALGARY, Nov. 20.—Foothills No. 2 well in the extreme north end of the Turner valley, blew in today with a production of light crude. The well caught fire immediately after from a cause unknown and the derick was destroyed. Efforts are being made to extinguish the fire.

PATTULLO MAY ENTER BUSINESS IN EAST

VANCOUVER, Nov. 20.—Persistent rumors here are that Hon. D. T. Pattullo recently returned from Ottawa, has decided to enter business in the east.

Sir Henry Thornton's Agreement With C.N.R. Is to Be Renewed

MONTREAL, Nov. 20.—An Ottawa dispatch to the Montreal Gazzette states that "it is expected that the contract retaining Sir Henry Thornton as president of the Canadian National railways for another three or five years will be renewed next month. Under the agreement just expiring, Sir Henry's salary was $65,000 per annum.

FEAR SIX MEN HAVE PERISHED AT SEA

Last Seen in Launch Putting to Sea in Heavy Storm; Light Across Harbor May Have Meant Fire

GLACE BAY, N.S., Nov. 20.—No possible clue except a stroke of flame on the horizon off New Aberdeen has indicated the fate of six men who put out to sea in a motor launch from Glace Bay on Monday. The men, Peter Hines, owner of the launch; W. O'Leary, Joseph McDonald, William Forbes and Peter Anderson, set out for an unannounced destination on Monday, when a storm sprang up that forced into the harbor the customs cutters keeping watch off shore. Neither the men nor the 44-foot launch, Margaret Hines, in which they put to sea, have returned or been heard from. Residents of New Aberdeen tell of seeing a streak of red light at sea last night that might have come from a burning boat. Captain Angus Young, chief of the customs preventive service, said tonight that customs boats ordinarily patrolling had been forced to come in and that none of his men had sighted the Margaret. All the men on board the missing ship were married.

Conservatives Found Treasury Depleted, Says S. L. Howe, M.P.P.

VANCOUVER, B.C., Nov. 20.—That new Conservative administration had found the treasury depleted was the declaration S. L. Howe, M.P.P., Point Grey, made addressing Point Grey Conservatives. Nevertheless the liberal promised grants would be fulfilled. Mr. Howe asserted Attorney-General Pooley should be congratulated for taking the provincial police out of politics.

CONFESS MURDER

WARSAW, Poland, Nov. 20.—The 16-year-old son of a cab driver and the 19-year old son of a merchant confessed today to the murder of Thaddeus Strenkowski, 16, son of a shoemaker "for a thrill". They explained that they intended to become robbers and that they had used the young boy for a practice case.

JAPANESE WOMAN SLASHED TO DEATH

Moose Jaw Scene of Brutal Slaying; Assailant Gives Self Up to the Police

MOOSE JAW, Nov. 20.—Slashed to death by a butcher knife in a desperate struggle in a down town store, Kura Takata, 39, a Japanese woman, was the victim of a fiendish killing here tonight.

In the Moose Jaw police cells tonight is Ichmakn Takamuta, aged 39, a Japanese, who worked in the C. P. R. shops here and who is charged with stabbing the woman and causing her death. After the body of the woman was found by police with blood gushing from a number of wounds, police cordon was flung around the city and within an hour, a man, who is tonight in the city police cell, surrendered himself to the chief of police saying: "I am the man."

State Government of Victoria Sustains Its Second Defeat

MELBOURNE, Australia, Nov. 20.—The state government of Victoria, under Premier Edmond Hogan, sustained its second defeat in the legislative assembly today when the assembly rejected by 34 to 28 a motion by the premier for adjournment of the house.

The Labor opposition has proposed a constitutional test vote in order that the government might endeavor to nullify the previous vote of nonconfidence.

Forty-five Million Christmas Seals for Tuberculosis Clinics

OTTAWA, Nov. 20.—The Canadian Tuberculosis association will this year distribute 45,000,000 Christmas seals throughout the Dominion. The proceeds, estimated at $150,000, will be used for the formation of traveling clinics and for the benefit of tuberculosis committees. The seals are distributed to every home in Canada and will be sold for one cent each. Local committees have been effecting distribution.

MAIL CAR ROBBER DECLARED INSANE

LONDON, Ont., Nov. 20.—John Grbic confessed bandit who held up and robbed the mail car of a C. N. R. train on October 2, has been declared insane. He was removed from the county jail today and taken to the hospital for the criminally insane at Guelph. Grbic robbed the train between Chatham and Windsor and was arrested while attempting to make his way into the United States at Detroit.

Ammunition Factory Explodes; Roar Heard For Miles; Many Hurt

Seven Dead, Five Missing and Twenty-one Injured Is Toll; Four of Those Injured Are Women; Concussion Shocks Western Suburbs of French Capital

WORKMEN DROP CASE OF CARTRIDGES IN ROOM USED FOR FILTERING POWDER; EXPLOSION NEXT

Ministers of French Cabinet Rush to Scene, Suppressing Official Reports on Disaster; Maimed and Injured Crawl From Wreckage; Was Government Factory

PARIS, Nov. 20.—With a roar that was heard for miles, a factory devoted exclusively to the manufacture of cartridges for French army rifles, blew up today in Vincennes, just outside the southwestern boundary.

The casualty list consists of seven dead, five reported missing, and 21 persons, including four women, injured.

The concussion shocked the western suburbs and outlying sections of the capital and brought Raymond Poincare, prime minister, Paul Painleve, minister of war, and Andre Tardieu, minister of the interior, rushing to the spot.

They took charge of the rescue work and the investigation that was immediately started. Their arrival had the effect of silencing minor official and made it impossible to learn the cause of the disaster definitely.

RECOVER BODIES

It was four hours after the explosion before firemen succeeded in controlling the flames. Two hours later, firemen, police and soldiers had recovered four bodies, and three others were known to be under wreckage.

There was little hope for the safety of workmen.

According to official reports, the explosion came when two workmen dropped a case of cartridges in a room used for filtering powder. The metal cartridge shells are supposed to have struck sparks which ignited the powder grains.

SINGLE SHOCK

There was a single shock and a tremendous noise. Then workmen and soldiers were seen scampering madly from the vicinity of the burning building. Some of the fugitives ran with blood streaming down their faces, others limped or crawled with broken legs. For a moment there was the utmost confusion in the vicinity of the forts and arsenals in the vicinity, but police and military officials soon disciplined the crowd.

The less seriously hurt were attended at drug stores which were turned into first aid stations. The more serious cases were rushed to the hospitals.

The factory was under the supervision of the ministry of war and was equipped for highly specialized work.

Three Die and Damage Mounts to Thousands in Kentucky Flooding

PINEVILLE, Ky., Nov. 20.—With three persons dead and property damage in this vicinity estimated at between $200,000 and $500,000 the Cumberland river was receding late tonight after one of the worst risings in history.

Hundreds of families, forced from their homes by the flood, tonight were returning to repair the damages. In Pinevilles the water had left the business district entirely and only portions of the low lying residential sections were still inundated. Railroad traffic halted by landslides and washouts was resumed.

New Zealand Sends Two to Aeronautics Meet at Washington

WELLINGTON, N.Z., Nov. 20.—H. R. Dix, representing the New Zealand Aero clubs, and Captain N. H. Barlow, of the New Zealand air force, sailed today for Vancouver. They will represent New Zealand at the international aeronautic conference in Washington, D.C., December 12 to 14.

Laborites Increase Seats in Senate in Australian Election

MELBOURNE, Australia, Nov. 20.—The latest figures on the count of votes for the senate seats indicate that the Labor party will have at least eight, and possibly 12 seats in the new senate, as compared with six seats before the election. The counting of votes for the senate has been proceeding slowly since the election on November 7.

Fifteen Victims of Lifeboat Tragedy Are Buried in Rye Village

RYE BARBOUR, Sussex, Nov. 20.—This was a village of mourning today. The community joined in a funeral for the 17 victims of the life boat tragedy last Thursday. Fifteen of the men were buried in one big grave under a yew tree within sound of the waves under which the bodies of the other two comrades rested.

Every shop in the village was closed and every blind was drawn as the procession bore the 15 coffins covered with the Union Jack and followed by weeping women and relatives to the churchyard.

Negro Found Guilty of Stabbing Man on Board Ship on Coast

VICTORIA, Nov. 20.—Freeman F. Fletcher, negro, of Yorkton, Sask., was found guilty in assize court here this afternoon of wounding William Canning of Vancouver, in a stabbing affair which occurred on board the steamer Princess Adelaide, en route from Victoria to Vancouver, August 26 last. Sentence was deferred.

MONTREAL HANDLES A RECORD AMOUNT GRAIN

MONTREAL, Que., Nov. 20.—The port of Montreal today reached the mark where 200,000,000 bushels of grain have been handled this season as receipts. This beats last season's record by nearly 5,000,000 bushels.

Fourth Cabinet Minister Defeated, New Zealand

WELLINGTON, N.Z., Nov. 20.—Discovery of an error in the preliminary count indicates the defeat in the general election of Hon. J. G. Anderson, minister of labor. This makes the fourth defeat of a cabinet minister, the others being rejected being Hon. O. J. Hawken, minister of agriculture; Hon. J. F. Rolston, minister of justice; and Hon. A. D. McLeod, minister of lands.

The Weather

From the Dominion Meteorological Office, Victoria

NELSON	31	34
Victoria	44	51
Vancouver	44	50
Kamloops	36	44
Barkerville	30	36
Estevan Point	50	52
Prince Rupert	42	48
Dawson	4	10
Seattle	48	60
Portland	36	56
San Francisco	52	70
Spokane	30	44
Penticton	32	43
Grand Forks	27	40
Kaslo	29	35
Cranbrook	25	45
Calgary	34	56
Edmonton	26	44
Swift Current	28	54
Prince Albert	22	44
Qu'Appelle	20	42
Winnipeg	22	38

Forecast: Nelson and vicinity—Partly cloudy; not much change in temperature.

Captain George Vancouver's Body May Be Brought From England and Put in Place of Honor in City of Vancouver

MONTREAL, Nov. 20.—Removal from the village churchyard at Peterham, England, of the the remains of Captain George Vancouver, for interment under a monument to be erected by the Canadian club in the British Columbia city to which he gave his name, will be carried out shortly if plans now under way are successful, according to a special news dispatch from Vancouver to the Montreal Gazette.

The Native Sons of British Columbia are behind the movement, it is said, and the British Columbia agent-general in London has been asked to open negotiations with the imperial government and any relatives that may be living.

"In June, 1792, Captain Vancouver visited the site of this city which was named after him," the dispatch says.

British Admiralty Through Tests Finds That Battleships and Cruisers Cannot Withstand Depth Charges, Torpedo Attack

LONDON, Nov. 20.—The Daily Express tomorrow will say that the admiralty has been caused considerable anxiety by the results of recent experiments which show that battleships and cruisers are extremely vulnerable to the new form of attack. The paper says that profound modifications in future plans for naval ship building are forshadowed by the experiments which were carried out by the naval branch of the air force and fleet.

Depth charges by wireless control and torpedoes released from airplanes are said to have defeated all precautions tried against such devices. It is stated to be beyond the skill of ship builders to construct steel hulls to withstand ten pound depth charges, while the desructive effect of wireless torpedoes is certain.

The Express gives no details or the manner in which the joint experiments were carried out.

Short Trout and Long Salmon Season, Gun Club Idea

STEWART ACQUITTED CHARGE PERJURY

WASHINGTON, Nov. 20.—Robert W. Stewart was acquitted late today of perjury charges arising from his testimony before the senate Teapot Dome committee. The jury returned the verdict at 3:40 p.m., having been out for an hour.

The government alleged that the oil man swore falsely that he had no knowledge of bondings of the Continental Trading company of Canada, which company was connected with the Teapot Dome oil case.

To soften butter so that it may be more easily creamed when making cake, heat a bowl, put the butter into it and cover for a few minutes.

Leading Hotels of the West

Where Superior Accommodation May Be Obtained

The Hume

GEORGE BENWELL, Proprietor
The Premier Hotel of the Interior
EUROPEAN PLAN, ROOMS $1.00 UP
Rooms With Running Water. Private Baths en Suite.
Headquarters for all Traveling Men, Mining Men, Lumber Men and Tourists.
Special Sunday Dinner $1.00. Rotarian Headquarters
The Most Comfortable Rotunda in the City

HUME—Commander and Mrs. J. S. Huicks, Howser; W. B. Johnstone, Upper Duncan; L. S. McKinnon, H. Leed, A. E. Smith, Vancouver; J. Kennedy, Balfour; E. Brown, Coeur d'Alene; J. Brown, Nez Pearce, Idaho; F. Bilt, Vancouver; George MacInnes, Ross Spur; W. McQueen, Kaslo; A. F. Anderson, A. Morrison, Calgary; J. Armstrong, Victoria; A. MacDonald, Alice Arm; A. C. Merker, Midway.

The SAVOY

Nelson's Newest and Finest Hotel
Where the Guest Is King
Steam Heat. Hot and Cold Running Water in All Rooms.
MANY ROOMS WITH PRIVATE BATHS OR SHOWERS
J. A. KERR, PROP., NELSON, B.C.

SAVOY—D. G. Briggs, Chillicothe, Ohio; H. W. Bruin, South Slocan; T. F. Olds, Deer Park; W. A. Martin, W. Tillisch, Spokane; J. C. McLemmon, Vancouver; E. Franklin, Calgary.

Queen's Hotel

THE CENTER OF CONVENIENCE
Hot and cold water in every room. Steam Heated.
A. LAPOINTE, PROP.

QUEENS—Miss Edith Olson, Miss Agnes Hay, Castlegar; O. Crawford, Cranbrook; T. Hogue, G. Pergh, Calgary; J. S. Hoas, Needles; D. Daviagi, Wynndel; John Cradley, Grand Forks; R. Raphi, Salmo; A. Murray, G. Goodwin, South Slocan; P. Porter, Slocan City; F. W. Chervenkoff, Crescent Valley.

NEW GRAND HOTEL

A Modern Brick Building.
616 Vernon Street, Nelson, B.C.
Hot and Cold Water and Telephone in All Rooms. Steam Heated Throughout.
P. KAPAK, Prop. European Plan

NEW GRAND—J. Mahoney, Whitewater; H. Harris, Kaslo; Mr. and Mrs. Martin, Creston.

KOOTENAY HOTEL

UNDER THE MANAGEMENT OF WILLIAM JONES
GOOD, CLEAN ROOMS. REASONABLE RATES.
PHONE 75. 516 VERNON ST.

STIRLING HOTEL

2½ Blocks East of Post Office
Steam Heated, Hot and Cold Water
Rooms by day or week.
Also Furnished Suites.
P. H. BUSH. Prop.

MADDEN HOTEL

T. MADDEN, Prop.
Steam Heated Rooms by the Day, Week or Month.
Every consideration shown to guests.
Cor. Baker and Ward Sts., Nelson

MAADEN—F. W. Walker, Walkers; A. MacDonald, Tarry's; M. O'Donnell, Reeves MacDonald mines; W. Brown, C. MacKigen, Calgary.

OCCIDENTAL HOTEL

The Home of Plenty
705 Vernon St. Phone 587L
H. WASSICK AND G. HUATIUK
Fifty Rooms of Solid Comfort.
Headquarters for Loggers and Miners

RECOMMENDATIONS MADE BY NELSON DISTRICT SPORTS

Nelson Rod and Gun Club for Early Closing Kootenay River but April Lake Trolling

ASKS PROHIBITION OF GANG SPOON FISHING

Club Favors One Buck Deer Per Bag Per Season; Delays Action on Sanctuary

Curtailing of the angling season on Kootenay river between Nelson and Castlegar by one month in the fall, and opening of the trolling season on Kootenay lake a month earlier in the spring, were the chief fishing recommendations arrived at last night by the Nelson Rod & Gun club, at a special meeting called to consider the fishing regulations. Such recommendations must be filed by November 30, the various rod and gun clubs of the province have been advised.

In the case of Kootenay river, the club stands by its guns in favor of protecting the rainbow trout, which prevailingly, in the Kootenay and Slocan rivers, spawn in September and October. For some years this protection was given, but this year it was not in force, and the club asks its restoration, with October 15 to be the start of the close season. Trail Rod & Gun club, whose endorsement in this matter was asked, did not see its way clear to urge it.

SPAWNING SALMON NEVER CAUGHT

Action on the main lake fishing season was taken at the instance of Secretary Thomas Homersham, who asserted that the new close season, covering March and April, deprived fishermen of the best salmon month, as the salmon were running strongly in April, while by mid-May the water became turbid, owing to the rise, and trolling was no longer good until late in the season. Mr. Homershap said that out of 65 salmon he caught this season, the sixty-fifth becoming his victim Monday, only one was in a spawning condition, and he contended that the fish that were on the way to the spawning grounds protected themselves by failing to rise to the spoon. A similar view was taken by J. Kennedy of Balfour, who had never yet taken a spawning salmon, though taking them when spent from spawning.

On the proposal of W. R. Jarvis change of the close season for the lake was asked, from the present March and April to the four months from December to March, inclusive.

Prohibition was asked of use of the gang or tandem spoon, with many spoons used in series, preceding a final hook, which has proved a killing and destructive lure in this district. This type is being barred in various states it was said, and it was urged that it should be made illegal for this purpose.

C. D. Blackwood asked if a rod licence of $1 had been advocated similar in principle to the gun licence proceeds to go to the game conservation fund.

It was replied that while adult sportsmen would welcome this, if assured the funds would be used for game protection, the licence would be such a hardship on "the kids" that no one would wish this method to be used.

ONE BUCK ENOUGH

On the shooting side of the organization's activities, opinion favored maintenance of the "buck regulation," limiting the season's deer bag to a single buck. It was held that one buck provided more venison than one ordinary family could use.

A suggestion that the authorities be asked to consider stocking this district with elk, moose and mountain sheep, as is being done in some parts of the province, was declared worthy of consideration.

It was reported that the 1928 representations of the club favoring restoration of the continuous close season on beaver, before they were all trapped out, had drawn no answers from the game conservation board. For two years the club has made this recommendation.

Complete failure of the wild rice planting on Kootenay flats was reported, it being stated that the last sowing did not produce a sprout, nor did the natural seeding from the previous season's crop.

BEARS ON NORTH SHORE

Copy of a petition sent to the game board last summer by a number of residents of the north shore asking for cancellation of the prohibition of shooting in that area, which ranks as a game sanctuary, was read and provoked much comment. Ground given for the request was the danger to the residents and the damage to their property, from bears, and the damage wrought by deer in the orchards.

In answer to assertions made in the petition and in answer to a letter on the subject some time ago in The Daily News by F. Thomlinson accusing the Nelson Rod & Gun club of serving its own selfish interests in securing the establishment of the sanctuary, it was pointed out by many members that the action taken by the club followed urgent representations made to it by north shore residents, who asked for prohibition of shooting there on the ground of safety. It was also pointed out that depredations by either bears or deer could be dealt with under the existing regulations, as the provincial police would issue permits for shooting such animals.

It was decided to assume no stand on this question until the form of game control which the new government at Victoria will set up becomes known when the organization, if it is thought desirable, will make its views known.

President A. C. McLennan was in the chair, others present being Secretary Thomas Homersham, A. Hipperson, Chief of Police Thomas H. Long, Warden W. R. Jarvis, Benjamin Lawson, C. D. Blackwood, James Bate, G. W. Steele, W. Oliver, C. M. Young, L. B. DeVeber, Fire Chief H. M. Maloney, Weldon Reid, and J. C. Riley.

No Need to Diet at Any Age

PLENTY of people past "three-score-and-ten" eat what they please without penalty. They don't have heartburn, or flatulence, or any distress due to excessive acid. But they do take care of their stomachs—with "Pape's Diapepsin." Thus, their digestive organs are soothed, healed and strengthened in a wonderful way, and normal healthy digestion results.

Because it is so quick, so safe and so sure in ending digestive troubles, millions recommend "Pape's Diapepsin." "Pape's Diapepsin" is unequalled as an indigestion remedy and food corrective, yet it costs only 60 cents a package at all druggists.

If your stomach ever torments you get "Pape's Diapepsin" at once and recapture the pleasure of care-free, painless digestion. You may have felt that nothing can help your particular difficulty, but so have others to whom this remedy proved a pleasant surprise.

Nelson's Best Cafes

ROYAL CAFE
CLASSIC RESTAURANT
Refinement and Delicacy Prevail.
OPEN DAY AND NIGHT
Special Dinners, 11:30 to 2:30 ..... 35c
Supper, 5:30 to 8 ..... 35c
We Specialize in Chop Suey and Noodles
Phone 182

THE STANDARD CAFE
320 Baker Street, Nelson, B.C.
OPEN DAY AND NIGHT
11:30 to 2:30, Special Lunch 35c
5:30 to 8:00 p.m., Supper 35c
PHONE 154

THE L. D. CAFE
Finest Equipped Restaurant in the City
OPEN DAY AND NIGHT
Special—Ice Cream, Soda Water and Hot Drinks. Nice, clean furnished rooms, hot and cold water.
We Cater To Private Parties.

You Big Stiff

KNEE—Watch Your Finish

Stiff, swollen, inflamed, rheumatic joints should be treated with a remedy made for just that purpose only.

Remember the name of this new discovery is Joint-Ease and it will take out the agony, reduce the sweling and limber up any troubled joint after ordinary curealls have miserably failed. Just rub it on —60 cents a tube at all druggists—ask for Joint-Ease.

Trail Hotels

Steam Heated Throughout — Hot and Cold Water

DOUGLAS HOTEL
S. L. AND A. GROUTAGE, Props.
Box 606 Phone 263 Trail, B.C.

Hotel Arlington

TRAIL, B. C.
A. P. LEVESQUE, Prop.
Completely Renovated and Refinished
Hot and Cold Running Water — European Plan
Steam Heated — Centrally Located
Rotary — Sample Rooms in Connection
Headquarters

Canadian Delegation to Aeronautics Meet Announced, Ottawa

OTTAWA, Nov. 20.—G. J. Desbarats, deputy minister of national defence, will head the Canadian delegation which will attend the international conference on civil aeronautics to be held in Washington on December 12 to 14 inclusive. Accompanying Mr. Desbarats will be P. T. Collican, assistant postmaster-general; J. A. Wilson, controller of civil aviation; T. D. Bower, postmaster at Winnipeg, and Wing Commanders J. L. Gordon and E. W. Stedman of the Royal Canadian air force.

Orville Wright, Dayton, O., has been designated as the guest of honor at the international gathering in recognition of his special pioneering in aviation, while a number of outstanding figures in the field of aviation are expected from the British Isles.

Bigham Is Appointed Chief Investigator of Metropolitan Police

LONDON, Nov. 20.—Hon. Trevor Bigham C.B., has been appointed chief of the criminal investigation department of the Metropolian police succeeding Sir Wyndham Childs, resigned.

The new head of the investigation department has been assistant commissioner of Metropolitan police since 1924.

Previous to his promotion he was constable of the Metropolitan police.

SINCLAIR APPEAL

WASHINGTON, Nov. 20.—The appeal of Harry F. Sinclair from a three-month' jail sentence for contempt of the of the senate has been certified to the United States supreme court by the District of Columbia appeals.

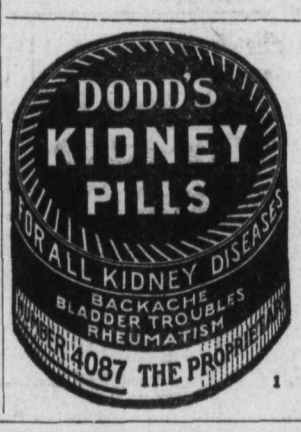

SIGNS AND POLES MAR CITY STREET

Architect Says Toronto Is Vulgarized by Ugly Street Features

TORONTO, Nov. 20.—Contrasting Toronto with London and Paris, John M. Lyle, local architect, who recently returned from a trip to Europe, told the Retail Merchant's section of the Toronto board of trade that this city is not up to metropolitan standard and is "vulgarized" by its "forest" of poles, transformer boxes and projecting signs in the streets. These things give Toronto a "country-town" appearance, Mr. Lyle said. He emphasized the importance of business buildings being attractive outside as well as inside. While the merchants of this city understand the value of advertising and know how to have their windows dressed attractively they do not seem to realize that it is just as important to have good looking buildings situated in a good shopping area, Mr. Lyle said.

FIRST PATENT RIGHT ON CANADIAN FLOWER

Rose Named "Lady Canada" Proves to Be Pioneer in Gaining Official Status

BRAMPTON, Ont., Nov. 20.—This town feels highly honored by the granting of the world's first patent on a plant to the Dale estate of Brampton, a florist farm, the patent having been granted recently on a rose named "Lady Canada". This rose is a pioneer in the winning of official recognition from the Dominion government, it being the first plant singled out for such honor since the government decided to grant letters patent to new flowers, fruits and ornamental plants at the request of the Canadian Horticultural council.

The patent on the rose Lady Canada protects it in the same way in which an invention is protected, and it gives the originator of the type of flower patented the sole right to disseminate it. It would be an infringment of the patent for any other florist to attempt to deal in this particular kind of rose.

Plant registration in the Dominion began in 1913, through the Canadian Florists and Gardeners' association, which is now known as the Canadian Horticultural council through whose offices the parliatent at Ottawa was persuaded of the advisability of granting letters patent upon flowers and plants. The institution of plant registration is proving of great value to florists, and horticulturists in the United States have endorsed the Canadian method of plant registration and patenting. The movement along this line is exected to receive a fillip at the 1929 convention of the National association of Gardeners of the United States which will be held in Toronto.

General Garnet Hughes' Wife Dies in England

TORONTO, Nov. 20.—Word was received here today by cable of the sudden death in London, England, of Elizabeth Irene Bayliss Garnet Hughes, nee Newling, wife of Major-General Garnet Hughes of Toronto. The cable merely states she died yesterday in a nursing home.

Born in London in 1885, she was educated at Washington and then resided in Victoria, B.C., where General Hughes first met her. The marriage took place in Victoria in 1910.

During the war, while her husband was serving in France, Mrs. Hughes did war work in England, being engaged part of the time as a nurse. She had been living in England since 1915, and when General Hughes saw her last, two months ago, she was slightly ill. General Hughes leaves for England today.

TOTS BURN TO DEATH

TULSA, Okla., Nov. 20.—Three small children were burned to death here last night when they were trapped in their burning home. Their mother, Mrs. Colbert Roberts, had left them alone to go to a grocery store.

SENTENCED TO HANG

SYDNEY, N.S., Nov. 20.—Pietro Dell'Ospedale, convicted of the murder of Silvy Servente, Whitney pier boy, was sentenced by Mr. Justice Carroll today to be hanged on February 5. Counsel for the condemned man said the conviction would be appealed to the supreme court.

Strapping the back decolletage as though the exeggeration in low cuts had gone far enough is noted in Paris where one white satin gown seen was strapped with gold ribbon, while several velvet dresses have narrow strappings of self material, somewhat building up the low back treatment.

Ten Thousand Worth of Furs Stolen, but Recovered Short Order

TORONTO, Nov. 20.—Only four hours elapsed between the time the robbers help up the fur store of Victor Goodman and escaped with $10,000 worth of furs and their capture at the outskirts of Brighton, near Belleville, Ont. Shortly after 8 o'clock this morning three armed men entered the shop on Spandina avenue, forced five occupants into the rear and drove off in a powerful car with a load of valuable furs.

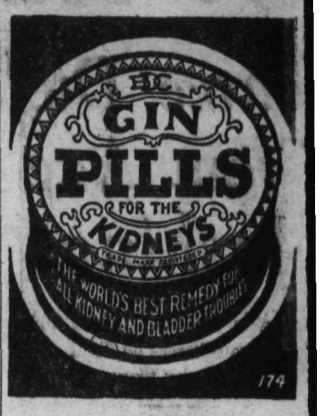

Charleston Dance Contest Judged By England's Leader

Miss Leslie—Sutton, chief judge of the Charleston contest for England, writes: "My unique position in the dancing world today would never have happened if I had not taken care of my health.

I constantly had that tired out, depressed feeling, with sick headache, indigestion, biliousness caused by the poisons of constipation.

Your mild laxative has been of valuable assistance in keeping my system in a daily healthy condition."

CARTER'S LITTLE LIVER PILLS
All druggists—25c and 75c red pkgs.

Your Child's Cold Needs this Double Treatment

CHILDREN hate to be "dosed." When rubbed on, Vicks relieves colds 2 ways at once *without* "dosing":

(1) Its healing vapors, released by the body heat, are inhaled direct to the air passages;

(2) "It draws out" the soreness like an old-fashioned poultice.

acts 2 ways at once
VICKS VAPORUB
OVER 17 MILLION JARS USED YEARLY

OLD AGE IS FOLLY NOW ---BE YOUNG!

Don't Give Up to Weakness, Nervousness or Ill Health—Make This Easy Test Today

To prove its amazing nerve and vitality building value—every pale, weak, rundown and nervous person in this section is invited to try a 20-day treatment of Double Strength Erbac, without cost of a single penny, unless fully satisfied with the easily noticeable results obtained.

This special proof of merit offer of local druggists is open to all adults regardless of age, who are nervous and lacking in Strength, Ambition and Energy to do the things they would like to do.

Thousands of folks have been benefited by Erbac, and your case should be no different. So, don't grow old before your time, and don't let lack of nerve force and vitality make you a pitiful weakling—but let Erbac prove its wonderous power before the end of another week—you'll be delighted!

NOTICE TO READERS—Above money back guarantee is aboslutely genuine and legal. Manufacturers are responsible.

Guard Against 'Flu' With Musterole

Influenza, Grippe and Pneumonia usually start with a cold. The moment you get those warning aches rub on good old Musterole.

Musterole relieves the congestion and stimulates circulation. It has all the good qualities of the old-fashioned mustard plaster without the blister.

First you feel a warm tingle as the healing ointment penetrates the pores, then a soothing, cooling sensation and quick relief. Have Musterole handy for emergency use. It may prevent serious illness.

MUSTEROLE
WILL NOT BLISTER
Better than a mustard plaster

THE GUMPS—OUR DANCING FATHERS

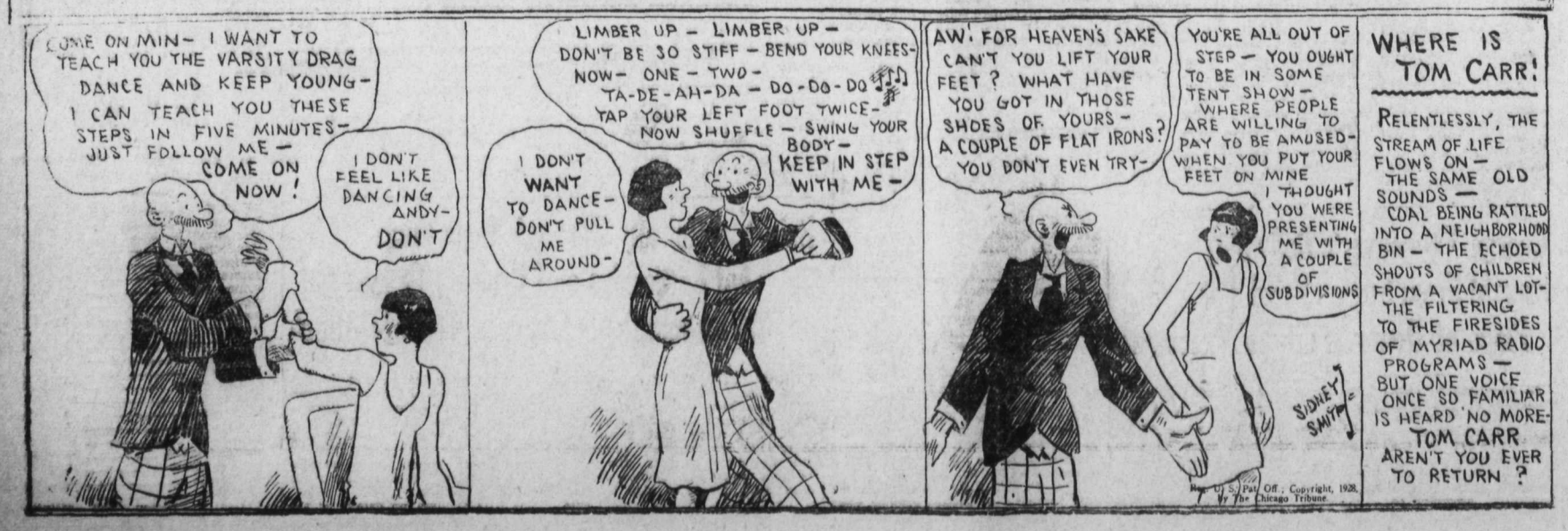

B. C. Suggests Sweeping Changes, Basketball Rules

SUGGESTION OF B. C. BODY WOULD PEP UP HOOPERS

Would Bring Dominion Hoop Association Up Along Lines of Hockey Body

PLAYOFFS BY PROVINCES THEN DOMINION FINALS

Suggestions for Officers, Alternating Finals East and West to Be Made

VANCOUVER, Nov. 20.—British Columbia will not be represented at the Port Arthur reorganization meeting of the Canadian Basketball association, December 6, 7 and 8, but the province will give the delegates to the meeting many suggestions to think over.

George Winter, secretary of the Vancouver and district basketball league, secretary of the British Columbia Basketball association, and one of the vice-presidents of the Canadian Basketball association, named as B. C. representative, will not be able to attend the special meeting, but he is forwarding, in accordance with the request of Chairman W. A. Aldritt of Winnipeg, his views on basketball conditions and suggestions which he would like to see incorporated in the new association.

Mr. Winter's suggestions made in the interests of basketball in British Columbia, would mean changing practically the whole structure of the Canadian Basketball association as at present constituted.

In this letter to Chairman Aldritt, Mr. Winters states very definitely that the province is looking for the men's and women's Canadian finals this year. With a view to bringing the Dominion association up to the same level as the Canadian Amateur Hockey association it is suggested that the Canada association receive a 10 per cent cut of all the gate receipts of interprovincial matches.

FINANCE PLAYOFFS

This would go into a fund which eventually the basketball association would use to finance all playoffs in the same manner as is done in hockey.

Suggested clauses for the constitution include, in part:

Membership in the association to be confined to provincial associations only. (Ontario to be divided into two associations, Ontario and Thunder Bay).

All officers to be elected and to hold office for one year. When the president is a western man, the office of third vice-president also to be a westerner, the first and second vice-presidents from the east and vice-versa.

PROVINCIAL WINNERS

No persons who is a manager, member of the executive, in any club to be eligible for election to the office of president, vice-president or treasurer of the association.

PLAY DOWNS

Each province shall declare its winners not later than April 15, the president to make the draw on April 16, which shall be arranged so that western and western champions meet in the Dominion finals.

The finals to alternate in the east and west yearly.

Before any team can enter the Dominion playoffs, they must be bona fide champions of their own province.

Provincial winners to play provincial winners.

Trail Gets Dope on Vancouver's Music Festival; to Use It

TRAIL, B.C., Nov. 20.—Valuable information regarding the methods used in organizing the Vancouver musical festival has been secured by J. R. McLennan and will be used by the committee in charge of forming a musical festival here. This was reported by E. W. Hall at a Rotary luncheon in the K.P. hall this afternoon.

Mr. Hall stated that Mayor H. Clark intended calling a public meeting shortly for the purpose of electing an organizing committee and was desirous that everyone interested in music attend.

Opening attic windows for ventilation helps keep the house cool.

MR. ROACH IS LAID AT REST, ROSSLAND

Elks Conduct Services at Graveside; Burial Sunnyside Cemetery

ROSSLAND, B.C., Nov. 20.—Funeral of Edward Patrick Roach took place from Jordan's undertaking parlors this afternoon under the auspices of the B.P.O.E. Rev. H. P. Humphreys of Trail officiated.

At Sunnyside cemetery graveside services were conducted by the Elks, H. L. Jackson reading the service.

The pallbearers were G. Robertson, J. Kelly, C. May, W. Morrice and E. Buck of Trail, and Phillip Breen of Rossland.

Trail Community Chest Committees Report, Meeting

TRAIL, B.C., Nov. 20.—Reports from the various committees and an outline of the proposed constitution given by D. McDonald, featured a meeting of the community chest held in Memorial hall this evening.

The meeting was largely attended by representatives and others.

The fiance committee reported that the first annual drive of the institution would be held in the near future and that arrangements were under way at the present time.

Headquarters in the city hall have been open for business for the past few days and temporary business hours are in force.

Trail News of the Day

This column is conducted by Miss L. M. Anthony of Tadanac. All news of a social nature, including receptions, entertainments, personal items, marriages, etc., occurring in Trail and Tadanac, will appear in this column. Just phone Miss Anthony at her residence. She will also handle any advertisements appearing under this heading.

TRAIL, B.C., Nov. 20.—Mrs. Coghlin and two children, Bernice and Gordon, left Friday night for Vancouver. They will visit with Mrs. Coghlin's mother.

* * *

Mrs. E. E. Miller and daughter of Rossland spent Saturday shopping in the city.

* * *

Mr. and Mrs. C. Brett and son spent Saturday evening in the city.

* * *

Miss Dorothy McKay spent the week-end in Rossland visiting friends.

* * *

Miss Edith Ternan of Rossland spent Saturday evening in the city.

ROSSLAND NOTES

ROSSLAND, B.C., Nov. 19.—Gordon Benedict and Jack Nicholson of Ymir spent the week-end in the city.

* * *

Miss May Irvin, who is attending school in Nelson, spent the week-end with her parents, Mr. and Mrs. Samuel Irvin. Miss Irvin had as her guests, her schoolmates, the Misses Bernice McDonald and Evelyn Innes of Nelson.

* * *

Rev. Phillip Hayman of Grand Forks conducted the services at the Church of St. George, the Martyr, on Sunday.

* * *

Robert McKendrick of Trail conducted the services at the local Baptist church Sunday evening, his topic being "Thanksgiving".

* * *

C. J. Miles of Trail was in the city yeesterday.

* * *

Mrs. J. Peters has returned from Spokane.

* * *

R. J. Clegg has returned from a trip to Victoria and points at the coast.

Little Margaret Evans of Rossland Is Hostess on Her Ninth Birthday

ROSSLAND, B.C., Nov. 20.—Miss Margaret Evans celebrated her ninth birthday Saturday afternoon by entertaining a number of her playmates at the home of her parents, Mr. and Mrs. William Evans, Union avenue. Games of all kinds were played and supper was served before the guests went home. Mrs. Evans was assisted in caring for the children by Mrs. J. Croscombe, Mrs. James Hardy and Miss Ruth Jones. The rooms of the Evans' residence were prettily decorated, pink being the color scheme throughout. Pretty pink baskets filled with confections were at each plate. Many were the "ahs" and "ohs" when the birthday cake was brought in, gay with its pink and white decorations and flaming candles. Nearly every piece of the cake contained a souvenir, and shrieks of joy greeted the appearance of each.

The guests were Elaine and Ruth Croscombe, Velma Jeanne Trembath, Louise and Ruth Elkerton, Ida Kent, Dorothy Irvin, Jeanne Reid, Patricia Elletson, Lilias Jarvis, Dorothy Wright, Marjorie Barnes, Mollie Beley, Jean and Mary Ashfield, Lorna and Patricia Hardy, Margaret and Betty Evans, Arthur Croscombe and Billy Evans Jr.

D. Martinelli Is Fined Three Hundred, Trail

TRAIL, B.C., Nov. 20.—A fine of $300 and $12.50 costs was handed out to D. Martinelli by Acting Magistrate Herbert Clark in city police court this afternoon when he was found guilty of unlawfully keeping intoxicating loquor in other than a private residence. Evidence was given by Chief of Police Benjamin Downes and Constable J. Laurie.

BRAVE FATHER GIVES HIS LIFE TO SAVE HIS SONS

One of the greatest epics of heroism the north country has ever recorded has been written into history with the death of George Ferguson, Kearns township farmer, near New Liskeard, Ont., who gave his life that his sons might live, when a fire destroyed their little home. His body a flaming torch, he rushed into the cabin and bore the three boys to safety, and later died in hospital. The illustration shows the survivors, and the scene of the tragedy. (2) shows Walter Ferguson, 7, whose feet and face were scorched. (3) is of Ernest, 8 on the left and Hugh, 5, right, lying in bed at the New Liskeard hospital with their hands and arms bandaged, and (1) shows all that remains of the farm house.

Assessable Property of Trail Man Reduced From 100 to 25 Feet

TRAIL, B.C., Nov. 20.—The assessable property of Charles Hoefer, Victoria street, was reduced from 100 feet to 25 feet when he appeared before members of the city council at courts of revision held in the city hall this evening.

Seven other application notices have been received, but Mr. Hoefer was the only one who appeared in person.

Miss May Irvin Given Party on Birthday by Rossland Folk

ROSSLAND, B.C., Nov. 20—A number of friends of Miss May Irvin gathered Saturday evening at the home of Mr. and Mrs. Percy J. Burkmar, Washington street south, to help Miss Irvin celebrate here 16th birthday. Dancing and bridge filled up the hours until midnight, when supper was served by Mrs. Burkmar, assisted by Mrs. Samuel Irvin and Mrs. H. Flood. The place of honor was given to a beautiful cake decorated with the usual candles. The guests were Mr. and Mrs. Samuel Irvin, Mr. and Mrs. George Kent, Mr. and Mrs. D. J. Lowe, Mr. and Mrs. Cecil Taylor, Mr. and Mrs. H. A. Hil, Mr. and Mrs. Ole Osing, Mr. and Mrs. H. Metzgar, Mr. and Mrs. A. E. Palfrey, Mrs. Hariett Flood, Mr. and Mrs. Roberston of Trail, Miss Elizabeth Supple, Miss Agnes Quinstrom, Miss Patricia Crowe, Miss Grace Freeman, Miss Marion Reid, Miss Evelyn Innes, Miss Bernice McDonald, Miss Irene Burkmar, E. Perkins, Gordon E. Benedict, W. N. Nicholson, Ted Burkmar, Jim Burkmar, Gilbert Hunt, Edward Lukkar, M. Innes, D. Mackie, W. H. Blair, Roy Quinstrom and Alfred Acorn.

Fancy Skaters Will Appear at Rotary Carnival in Trail

TRAIL, B.C., Nov. 20.—Two well known fancy skaters, Gordon Thompson and Mae Fielding, who recently performed before large house at the coast, will be the feature item of the Rotary carnival to be held here on December 7. A letter was read by J. Buchanan, chairman of the program committee, at a Rotary meeting in the K.P. hall this afternoon. He was instructed to make arrangements to secure their services. G. Kinnis presided in the absence of President Noble Binns.

Mr. Thompson's program includes seven different features, single and double acts, comedy skits and a feature number, "The Dance of Death."

Reports from the various committees were heard and the members are assured of their biggest success since their installation. The remainder of the program will in all probability include two periods of hockey and a variety of skating races. At the conclusion of the program the carnival proper will meet.

The chairman of the music committee reported that a 20-piece band could be secured for the evening.

Trail Man Is Fined Being Intoxicated

TRAIL, B.C., Nov. 20.—Thomas Green pleaded guilty to a charge of being intoxicated in a public place when he appeared before Acting Magistrate Herbert Clark this afternoon. He was fined $25 and costs.

Soprano Who Sang Before Victoria Dies, Saskatchewan

BIGGAR, Sask., Nov. 20.—Miss M. Helen O'Reilly, who sang in her rich soprano voice before the late Queen Victoria and other crowned heads of Europe, is dead here. Her constitution, so undermined by influenza during the terrible epidemic which followed the close of the Great war, finally gave way in her last lingering illness.

Born in Ottawa about 65 years ago, Miss O'Reilly attended the New England conservatory of music at Boston in her early life and then went to Italy to finish her musical education.

In the closing years of her eventful life, Miss O'Reilly was an ardent member of the Women's Liberal association and conducted lecture tours in many parts of the Dominion in the interests of the association.

Plane Will Carry Doctor, Medicine to Alaskan Town

JUNEAU, Alaska, Nov. 20.—Arrangements were completed today by Governor Parks to dispatch an airplane from Fairbanks with a doctor and medical supplies to a mountain village of the lower Yuyon river, in which epidemics of smallpox and chickenpox were reported. There is no landing place at the scene and if the plane cannot land it will proceed to Marshall, 80 miles beyond and the supplies will be returned by dog team.

Why tolerate Pimples Blackheads and Dandruff? Cuticura Soap and Cuticura Ointment will quickly and economically purify and preserve your skin and hair

Dishes, Stoves— AT BARGAIN PRICES Clothes and Furniture Bought at the BUSY BEE 3RD AVE, TRAIL. PHONE 501.

CANADIAN PACIFIC RAILWAY

Round Trip Excursion Fares EAST

From All Stations in B.C.

To Hamilton, London, Ottawa Toronto, Montreal, Quebec Halifax and St. John.

ALSO U.S. DESTINATIONS

Duluth, St. Paul, Chicago and Other Points

Leave Nov. 24, Dec. 17, 19 or 20th. Return till Feb. 28, 1929.

Liberal Stopovers.

Ask for details—Fares from any Station.

J. S. CARTER, Dist. Pass. Agt., NELSON, B.C.

Apple Wrappers

Lots of 100 lbs., per lb. ..... 12¢
50-lb. bundles, per lb. ..... 15¢
Less than 50 lbs., per lb. ..... 20¢

THE DAILY NEWS JOB DEPT.
PHONE 144 (Two Lines)
PRINTING—RULING—BOOKBINDING

STAGE
VERNON-EDGEWOOD
Meets all Arrow Lake Boats.
Leaves Edgewood—Tuesdays, Thursdays and Saturdays at 6 a.m. Arrives Vernon 11:00.
Leaves Vernon—Mondays, Wednesdays and Fridays at 10:00 a.m. Arrives Edgewood 3:30 p.m.
Express and small freight handled.

T. H. Waters & Co., Ltd.
Builders and Contractors
Phone 156 P. O. Box 835
NELSON, B.C.
Prices Submitted On Any Kind of CONSTRUCTION WORK
LIME BRICK CEMENT

Canmore Briquettes
THE 100 PER CENT FUEL
Contains no rock, slate or bone. No clinker—no waste.
Price $15 per ton delivered.
West Transfer Co.
PHONE 33

TRY A CLASSIFIED AD.

You did Right!

It is always safe to give Aspirin; there is not the slightest harm in genuine Aspirin. You have the doctor's assurance that it doesn't affect the heart. And you probably know from experience that Aspirin really does banish all sorts of pain in short order. Instant relief for headaches; neuralgia, neuritis, Rheumatism, too. Nothing like it for breaking up a cold. At all druggists, with proven directions enclosed.

Aspirin is a Trademark Registered in Canada
BAYER ASPIRIN

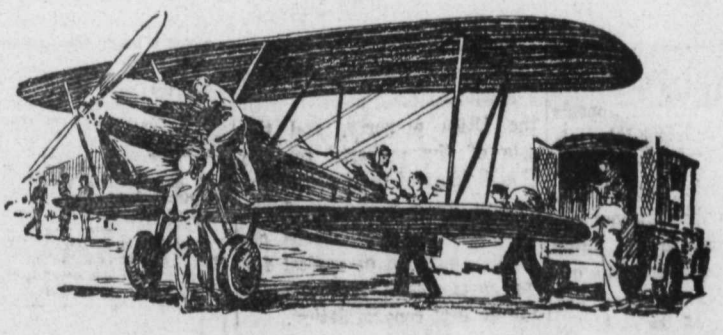

3000 Miles Apart
Your Letter Is an Introduction

The recipient of your Business Letter is often an admirer of neat, attractive looking letterheads. Personally, he does not know you from Adam. Your letter introduces yourself and your business to him, therefore you should make it a successful one.

Have Your Printing done by Modern Machinery, Using Modern Type the Modern Way.

The Daily News Job Department
PHONE 144 NELSON, B.C.

THE DAILY NEWS

Published every morning except Sunday by The News Publishing company, limited, Nelson, B. C.
Business letters should be addressed and checks and money orders made payable to The News Publishing company, limited, and in no case to individual members of the staff.
Advertising rate cards and A.B.C. statements of circulation mailed on request, or may be seen at the office of any advertising agency recognized by the Canadian Press association.

SUBSCRIPTION RATES

By mail (country), per month	$ .60
Per year	6.00
By mail (city), per year	13.00
Outside Canada, per month	.75
Per year	7.50
Delivered, per week	.25
Per year	13.00

Payable in Advance

Member Audit Bureau of Circulation

WEDNESDAY, NOVEMBER 21, 1928.

Shade Tree Nursery Started

Adoption by the city authorities of the suggestion made some time ago, of having a small civic nursery for shade trees for street planting, is a commendable step. Instead of utilizing a reverted lot or lots, however, which was the form the original suggestion took, the nursery is being given space in the cemetery, as more convenient for Caretaker Lane, who will be its presiding genius.

Now that the start has been made, the infant nursery will be developed from year to year, and no doubt will ultimately profoundly influence the appearance of the residential streets of Nelson, for choice of species, regulated planting and regulated distances, and systematic trimming and care will all be elements in the permanent shade tree policy of Nelson.

Political Development of Empire

In a space of three weeks, readers of The Daily News who are interested in noting political changes and constitutional development within the British Empire have had some fairly vital developments to note.

They have seen the Alderdyce government in Newfoundland, a self-governing unit in the Empire, defeated at the polls by Sir Richard Squires, former premier, some of Sir Richard's allies declaring that his success will be followed by the sale of Labrador either to an American syndicate or to Canada.

Another self-governing unit, the kingdom of New Zealand, has turned out of office the Coates government, and simultaneously in a referendum decided the character of its liquor disposition for an appreciable term in the future.

A great British Confederacy, the Commonwealth of Australia, under the terms of its constitution, which fixes appeals to the people at exact intervals of three years, has sustained the Bruce coalition government, made up from the National and Country parties, in the lower and determining house. The upper house, also selective, has only a portion of its seats becoming vacant at each appeal.

In Ceylon, the spokesmen for the native element have declared against acceptance of the type of legislature proposed by the Lord Reading commission, which, while giving the civil service strong representation, still represents a great advance in self-government for Ceylon.

Could a more elastic Empire be imagined, than one in which these types of government, together with the Canadian Dominion, with its federally appointed upped house, and the Irish Free State, with its republic, could independently function, each responsible only to itself?

Relations have evolved by negotiation, supplemented by three red-letter imperial conferences—occurring so far as Canada is concerned, in the Laurier, Borden and King regimes—and cemented powerfully by the joint war effort.

Utica to Have Its Chance

Resolving of the long-standing tangle—at one time it was a deadlock—in connection with the Utica property, and the sale of the property by the shareholders of the most recent control, to a newly chartered company, under conditions assuring provision of capital for its development, is a matter for general congratulation.

Engineers of an important eastern interest think well enough of the Utica to recommend a development program to see if it has deep-seated ore bodies, such as its history and its geology suggest, and such as various other Slocan properties have found and have made the basis of large scale production.

Every additional deal of this nature, where a good supply of capital, with the best technical guidance at its command, becomes associated with a property considered to have promise of tonnage, is an asset to the district, for each one means another potential producer given its chance to show whether it "has the goods." If it proves it has them, another mining operation of some years permanence—in other words, another Kootenay local industry—ensues.

The Lighter Side

AUNT HET

"The idea of that Jones boy tryin' to tell me where I could park. Policeman or no policeman, he's the same boy that used to bust my window lights."

The first step is to decide whether thrift referes to fuor or tobacco.

Alas! the "experiment noble in motive" prompts a lot of experimentation that isn't so noble.

A book on child psychology can be used to teach obedience if applied to the right place.

A free country is one in which those who said the law wouldn't work do their utmost to keep it from working.

"It this your first baby?" asked the neighbor. "No," answered she, "My husband was my first baby."

Another good test of will power is to sit beside the driver and not comment on his technique.

An executive is a man who looks solemn and tells you to go ahead and do the best you can.

Another good intelligence test is the choice between a $30 white-collar job and a $75 overall job.

Modernism: Persuading the wolf to wear sheep's clothing; piously pretending that he no longer functions like a wolf.

You aren't a good partisan unless your are idiot enough to see unqualified evil in any good thing done by the opposition.

All normal boys feel an urge to be tough. Then some of them grow up and the others go through life trying to be hard boiled.

Normal modernists are those who buy a stove to keep seven rooms comfortably warm and then sit in one closed up room heated to 85.

THE HOTEL GUEST GETS HIS MONEY'S WORTH. HE MAY NOT TAKE A BATH, BUT THE BATH TOWELS GIVE HIS SHOES A NICE POLISH.

Modern youth wouldn't be wild, either, if it could get a thrill by racing a buggy horse up and down Main street.

We are good people; and though all should become crooked and depraved, we'll pause at intervals and gain self-respect by giving three cheers for virtue.

If Big Business should control all contributory industry, why don't the bootleggers branch out as morticians?

Correct this sentence: "He likes to argue," said the gossip, "but he depends on logic alone and never intimates that his opponent is an idiot."

Efficient Housekeeping

By LAURA A. KIRKMAN

DEVIL'S FOOD CAKES

TOMORROW'S MENU

Breakfast

Bananas
Cereal
Scrambled Eggs Toast
Coffee

Luncheon

Bean Soup
Wholewheat Bread
Leftover Cole Slaw
Preserves Cookies Tea

Dinner

Clear Soup
Baked Slice of Ham
Potatoes Spinach
Fruit Cup with
Devil's Food Cake
Coffee

Several reader friends have kindly sent in their recipes for Devil's Food Cake:

Mrs. C's. Devil's Food Cake—Into a small saucepan put one egg yolk, one-half cup of cold sweet milk and two squares of bitter chocolate, shaved; cook this mixture till thick as cream, stirring constantly. As you remove it from fire, add two tablespoons of butter and let melt, then turn this warm mixture into the following mixture: One cup of sugar, one-half cup of additional cold, sweet milk, and one-half cup of flour sifted with one teaspoon of soda. Beat all well together, then fold in one stiffly beaten egg white and turn into a shallow buttered pan to bake in a moderate oven 25 minutes.

Cover with this Mocha Icing—Mix one cup of powdered sugar with two teaspoons of dry cocoa powder, then add two tablespoons hot made coffee and one teaspoon of soft butter, flavoring the icing with one-half teaspoon of vanilla. Do not cook. Spread on while cake is hot.

Mrs. Y's. Devil's Food Cake—Cream one cup of granulated sugar with one-half cup of butter. Add one whole egg and the yolk of one other egg (saving the white for icing). Sift one and one-half cups of flour with one-half cup of cocoa, then stir this into the first mixture alternately with one cup of sour milk which has one teaspoon of soda dissolved in it. Bake 30 to 45 minutes in a tube pan in a moderate oven. Frost with the following: Work enough confectioner's sugar into one unbeaten egg white to make a thick paste, then work in one teaspoon of vanilla or any desired flavoring and spread on the hot cake.

Mrs. R's. Devil's Food Cake—Cream one-half cup of butter with two cups of granulated sugar and add two well beaten egg yolks. Shave two squares of bitter chocolate into one cup of hot water on fire, let simmer two minutes and stir this into the first mixture alternately with two and one-half cups of flour sifted with a pinch of salt. Now add one-half cup of thickly soured milk in which is dissolved one teaspoon of soda. Fold in two stiffly beaten egg whites and bake in a greased loaf pan for 45 minutes in a moderate oven—or 30 minutes in layer pans. Frost as desired.

Tomorrow—Hand Made Edgings.

TWENTY YEARS AGO

(From The Daily News, Nov. 21, 1908.)

J. H. Schofield, M.P.P., was a visitor in the city yesterday and will return to Trail tonight.

* * *

Mrs. R. B. Dawson is leaving the city this morning on an extended visit in the south and intends being absent for three or four months.

* * *

Allan Purvis, the new Canadian Pacific superintendent, will arrive by the Crow boat this evening.

* * *

J. G. Walsh, manager of the transportation department of the Canadian Manufacturer's association and R. W. Breadner, manager of the customs department of the same organization, arrived in the city last night and will speak at the board of trade luncheon today.

That Body of Yours

By James W. Barton, M.D

Why You Are Tall, Short, Fat or Thin

Did you ever think that whether you are to be tall or short, fat or thin, have a large jaw bone or receding chin, have a rapid or a slow heart and so forth, depends upon some little glands in different parts of the body.

For instance the thyroid in the neck helps the cells of the body to do their work a little better and a little faster, and also helps to destroy some of the harmful substances in the blood. It helps the growth of the body and gives you more energy, or "pep" as it is so popularly called.

The secretion of the little adrenal glands situated one on top of each kidney seems to work in harmony with the thyroid, doing many of the same things but in the case of the heart gives the beat more strength. Then there is the little pituitary gland in the skull. It has a special influence on the growth of the bones, and helps in using up the vegetables and starches in the body. It also has a great effect upon certain muscles in the body, those not under the control of the will.

Now what happens when these glands are doing too much work, or not enough?

In the case of the thyroid when it is doing too much, the heart beats faster, palpitates, you get out of breath easily, lose weight, get irritable and suffer with indigestion.

If the thyroid doesn't do enough work, the skin may become rough, there is mental dullness, and an excess amount of fat deposited throughout the body.

Where the adrenal glands do too much there is a marked muscular strength, a keen active mind, and an increase in the number of red corpuscles in the blood.

When the adrenals are not doing enough work there is a loss of weight, fatigue, and slow growth.

Where the pituitary gland is too active the individual may grow to a tremendous size, and features become coarse and enlarged.

Since this knowledge has been attained by research men, they have been able to use secretions of animal glands in cases where patients have an insufficient amount, and have been getting very gratifying results.

In fact, as we think of the uses of thyroid extract from the thyroid, adrenalin from the adrenal glands, pituitrin from the pituitary body, and insulin from the pancreas, we can expect that the next few years will bring wonderful benefits to mankind from the investigation of these ductless glands.

TEN YEARS AGO

(From The Daily News, Nov. 21, 1918)

F. J. McCrohan was reported to be doing well at the hospital last night.

* * *

E. O. Windsor has returned to the city and is staying at the Queen's hotel.

* * *

C. W. Appleyard was able to be out yesterday after an attack of influenza.

* * *

Stanley Carter, who is in the hospital with a mild attack of Spanish influenza, is recovering rapidly.

* * *

Mungo Robert McQuarrie, mayor of Nelson, passed away late last night after a short illness.

* * *

Carmen Maglio of Robson street, who returned to the city from Princeton, suffering from influenza, is steadily improving, and expects to be out again in a few days.

WILLOW POINT NOTES

WILLOW POINT, B.C., Nov. 20.—The annual dance of the Willow Point fruit growers and packers was held in Crystal hall on Saturday night. Mrs. I. C .Campbell had charge of the arrangements; Mrs. J. Gilroy, Mrs. T. A. Airey, Mrs. C. Shanon, Miss Winnie Thompson assisted and Mrs. A. Scott and Mr. D. L. Doyle acted the part of host and hostesses for the evening.

Some of the out-of-town guests invited were Mr. and Mrs. E. C. Hunt, Mr. and Mrs. A. McFletcher, Dr. and Mrs. H. H. MacKenzie, Mrs. A. Cruickshank and family, Captain and Mrs. W. Richardson, Mr. and Mrs. C. Knowles, Mr. and Mrs. A. D. Emory, Mr. and Mrs. J. Valentine and family, Ven. Archdeacon F. Graham and Mrs. Graham and family, Mr. and Mrs. W. Swanell, Mr. and Mrs. C. R. Hamilton, Mr. and Mrs. J. Learmonth, Mr. and Mrs. Vance, Miss M. Webster and Mr. Foxall, all of Nelson, Mr. and Mrs. D. H. Bayley, Mr. and Mrs. Blaylock of Trail.

Miss Molly Thomas was a visitor over the week-end and attended the dance of the guest of Mr. and Mrs. E. H. Applewaite.

Mr. and Mrs. W. Sewell and daughter, Dorothy, were the guests of Mr. and Mrs. C. Shannon at the dance.

Mrs. W. J. Mohr and son, Carl, left Sunday morning for Winnipeg and other eastern points where Mrs. Mohr expects to spend the winter.

H. L. Airey was the guest of his parents, Mr. and Mrs. T. A. Airey, over the week-end.

Chicken Supper and Concert at Procter Enjoyed

PROCTER, B.C., Nov. 20.—A chicken supper and conert was held in the St. Andrew's United church on Friday evening. Mr. W. Muirhead acted as chairman. The concert was directed under the leadership of J. S. Burtt. A sketch was first on the program. It was called "Advertising for a servant". Mrs. A. Britton, Mr. Johnson, Mrs. C. Ogilvie, Mrs. Johnson, Miss Myrtle Johnson, Master Clarence Johnson and Mrs. G. Fitchet took part in the skit.

The next was a play entitled "Leap Year in the Village." Mrs. G. Kinney, Mrs. J. Hurst, Mrs. A. MacKinnon, Miss Ivy Whittager, Miss Cherrie Sewell, Captain A. MacKinnon, were in the play.

During the intervals of the evening pretty music was played by the Harrop trio. Mrs. A. Johnson playing the organ, Mrs. J. Ashby the 'cello and H. Fairbanks the violin.

A large crowd attended the concert.

PROCTER NOTES

PROCTER, B.C., Nov. 19.—H. C. Carne of Sunshine Bay spent Friday in Nelson.

Mr. and Mrs. MacKay returned to their home on Friday after spending a few days in Nelson.

Mr. and Mrs. J. Duffy returned home from Nelson Friday.

Mrs. A. Major and son, Colin, motored to Trail Friday, where they will be the guests of Mr. and Mrs. A. Major.

Miss Pauline Cronin returned to her home in Procter Friday after spending a few weeks visiting friends in Nelson.

Rev. G. Kinney of Procter arrived home after spending a few days at Gray Creek.

Miss J. MacLean returned to her home from Nelson where she spent a few days.

O. P. Appleton and H. C. Carne spent a few days repairing the road between Procter and Harrop.

Brian Foster is spending a few days in Procter.

J. L. Burt spent the week-end visiting friends at Salmo and Nelson

Miss Esther Schultze of Procter recently left for Spokane.

Mrs. Sam Bannacci and son, John motored to Nelson Saturday.

Miss E. Goodenough of Crescent Valley was the guest of Miss Ivy Wittaker over the week-end returning home Sunday evening.

E. C. Hunt, horticulturalist and A. Fletcher, fruit inspector, motored from Nelson today.

Twenty-eight ushers were chosen for the Salisbury Cathedral wedding of Lady Patricia Herbert to Lord Hambleden, and the bride wore a medici robe of ivory velvet with silver lined train and the five bridesmaids were in yellow chiffon dresses with petal skirts, and their wreaths of yellow buttercup and bouquets of carnotions of a similar color struck a novel note.

Inspector Sheffield Speaks to Institute at Willow Point

WILLOW POINT, B.C., Nov. 20.—The monthly meeting of the Willow Point women's instituted was held at the institute home on Thursday, November 15, at 2:30, with the president, Mrs. E. Applewhaite, in the chair.

Mrs. I. C. Campbell, as delegate to the conference at Creston, specified the interesting items discussed there. Her report was very much enjoyed.

P. H. Sheffield, inspector of schools, was heard with great appreciation when he gave the members a well defined idea of the junior high school. It aimed, he said, to meet the needs of the child in the adolescent period, to do away with home work to a certain extent, aimed to capitalize the talents with which nature endowed the pupils; aimed to help the pupil to choose the life work suitable and "not because a favorite relative had followed it."

Mrs. H. Middleton and Mrs. T. Cossar were tea hostesses.

The evening cap is making its appearance in Paris in gold net with various forms of decoration, especially gold paillettes, while on cap shaped over the ear in curl effect is covered with gold spangles.

Her son had **ASTHMA** of the worst kind

Mrs. J. J. von Guntin, Blenheim, Ont., says her son had Asthma that choked him up terribly. He couldn't run or play about like other boys, his nights were one long misery—hour after hour of sneezing and coughing, of choking and battling for breath.

For two years she tried everything for him—and finally RAZ-MAH . . . "After taking 6 or 7 boxes, the asthma left him completely." Mrs. Von Guntin writes, "It has not returned since and he is out in all kinds of weather."

What RAZ-MAH did for Chester von Guntin it can do for you. Try it! No smokes, sprays, snuff—just clean capsules. Guaranteed relief from $1 box or money back. At all druggists. Good also for chronic Bronchitis, Bronchial or Head Colds.

Templeton's wonderful 112

RAZ-MAH

What's become of the "Superfluous Woman?"

THESE were the women that the census taker used to put down as "Females without Occupation." You know. Women with grown-up families. And the familiar ailing relatives that had to be supported by some other member of the family.

What's become of these so-called "superfluous women?" Health has everything to do with it. Just talk to women who've been successful along their own particular lines. They'll all tell you they take Nujol regularly.

"I learned *that* good habit from our school doctor," you'll be told. "She advised all the girls to take it, especially whenever we had to cut down on our regular exercise. You know how headachy and dull you're apt to feel. Well, you'd be surprised to see what a difference it makes if you take some Nujol for a few days beforehand."

No harm trying. For Nujol can't possibly upset you, even when you're below par. It contains absolutely no medicine or drugs. Perfected by the Nujol Laboratories, 26 Broadway, New York. Sold only in sealed packages.

Times have changed

Nujol not only keeps any excess of body poisons from forming (we all have them) but aids in their removal. Buy a bottle of Nujol from your druggist today.

Building Material

Let us figure your bills of Building Material. Coast Lumber a specialty.

John Burns & Son

200 YEARS OF EXCELLENCE

So delightfully refreshing—
they said 200 years ago

"There's naught like a cup of Fry's for refreshment after the shops, my dear," they said in the long ago.

"It does buck one up"—"Just the thing after a hard day or a strenuous game," they say today.

Such have been the comments on Fry's Cocoa for two centuries—from women in many countries—in cottage and castle—in old lands and new.

The wonderful sustaining qualities of this famous beverage come from skilful preparation of the choicest beans. Its taste-tempting flavour is the result of 200 years of "knowing how."

Have you a tin of FRY'S in the house, now? Every dealer sells it. Look for the familiar FRY yellow label—it is a guarantee of the utmost purity and value in Cocoa.

"And such delicious flavour"—
they say in 1928

Fry's Cocoa

Write for Free Recipe Book

J. S. Fry & Sons (Canada) Limited
Montreal, and branches.

THE OLDEST COCOA AND CHOCOLATE HOUSE IN THE WORLD

Stove Reductions FOR 1 Week

We Are Offering a Discout of

20%

On All Our Heating Stoves.

Now is the time to get that Heater you have been thinking about at a Bargain.

FOR ONE WEEK ONLY
First Come, First Served.

NELSON HARDWARE CO.

Wholesale and Retail "Quality Hardware"

NELSON, B.C. BOX 1050

Your Winter FOOTWEAR

For Dress Wear Or Hard Work

Rubbers
Overshoes
Spat
Puttees

R. Andrew & Co.

Leaders in Footfashion

PIPES Just arrived Peterson Patent Pipes. Best value on the market at $2.00. We have a splendid lighter at 50c. BUSH'S

For all who care for you, there's just one distinctly personal gift appreciated above all others—your photograph.

GEO. A. MEERES

715 Baker St. Phone 46

CAMPBELL ART GALLERY

Cranbrook Editor Is Speaker at Rotary's Weekly Luncheon

CRANBROOK, B.C., Nov. 20.—The Rotary club held their regular weekly luncheon in the Y.M.C.A. today. L. H. Sullivan, editor of the Cranbrook Courier, spoke on the duties of the publisher of a small country paper. He stated that there are 64 weekly papers published in British Columbia, each with their individual problems.

Next week's regular luncheon will be displaced by a joint meeting of Rotarians and Gyros on Tuesday evening.

There's Something About Them You'll Like

The fine flavor and freshness of Sapp's Chocolates have a subtle appeal for those who love good candy.

TRY A BOX TODAY

Sapp VANCOUVER

Poole Drug Co. .....Nelson
Hunt Bros. .....Trail
H. Cherrington .....Rossland
Cranbrook Drug Co. .....Cranbrook
Minton's Pharmacy .....Fernie
Yeatman & Co. .....South Slocan

Forsyth's Pen Leader Agassiz Laying Contest

Dominion Experimental Station, Sidney, Second End of Second Week

With a total of 94 eggs and 72.8 points the pen of J. Green, New Westminster leads in the British Columbia egg laying contest at experimental farm at Agassiz, B.C., at the end of the second week. The leading pen has a margin of 5.6 points and seven eggs over the nearest pen.

The pen of the Dominion experimental farm at Sidney is in second place with a total of 87 eggs and 67.2 points.

Production averaged 41.95 per cent.

Owner	W	T'l Eggs	T'l Pts
WHITE LEGHORNS			
Appleby, F. W.	42	72	61.8
Bennie, A.	38	78	63.8
Bolivar Leghorn Fm.	39	77	62.5
Boyes Bros.	36	67	51.8
Chalmers, J.	31	51	43.2
Chalmers, R. W.	37	62	46.5
Cookson, Mrs. W. J.	31	43	38.9
Darbey, F. & Son	38	71	66.9
Diederchs, J. C.	34	62	48.5
Dowd & Moran	33	56	42.
Evans, F. C.	26	54	53.6
Fairweather, W. M.	29	43	36.
Fisher, W. H.	14	17	11.9
Flowerdew, E. S.	34	51	42.5
Forsyth, W.	35	79	66.5
Green, J.	50	94	x72.8
Hodgson & Bushby	19	37	27.4
Holland & Sons	32	51	42.3
Homan, M. L.	30	51	43.5
Kennedy Bros.	38	70	55.7
Lawson, C. W.	29	47	42.8
Metcalfe, C. P.	8	12	10.2
Mufford, J. H. & Sons	32	67	65.1
McKim Poultry Farm	30	58	44.8
Nell, M. C.	36	69	53.5
Robertson, A.	18	23	16.
Rump & Sendall	42	71	63.3
Schofield, A. W.	29	47	35.1
Schofield, M. S.	29	44	32.8
Shannon Bros.	28	42	32.3
Smith Bros.	30	52	45.8
Spence, J. W.	37	60	47.7
Ward, George	32	61	49.1
Whiting, W.	35	59	44.6
ANACONAS			
Pullen, F. E.	11	25	21.4
BLACK MINORCAS			
Martin, S. S.	21	38	35.5
WHITE WYANDOTTES			
Cant, A.	40	60	44.1
Dom. Exp. Sta. Sidney	50	87	67.2
RHODE ISLAND REDS			
Brown, Miss A. G.	8	12	9.2
Cale, E. B.	1	2	1.4
Russell, D.	28	59	56.4
BARRED ROCKS			
Dom. Exp. Sta. Lethb'ge	31	55	41.7
Calvers, D. L.	16	34	25.8
Holland, S.	17	25	16.7
Lambie, J.	14	26	22.2
Dom. Exp. Sta., Brandon	33	55	47.1
	1351	2376	1951.9

Two Sittings at Trinity's Annual Dinner

Two sittings were necessary at the twentieth anniversary dinner of Trinity United church owing to the crowd in attendance. Dinner was served by the members of the Young People's Fellowship and volunteers.

After dinner the company adjourned to the church where Rev. W. C. Mawhinney addressed them on the subject of the anniversary.

"Looking back into the past we see the result of years of sacrifice and hard work which have made Trinity church what it is today," declared Mr. Mawhinney, "but the future will be even more glorious than the past has been."

The pastor expressed his sincere thanks to the ladies of the congregation who he said, were always at hand when any work was to be done. Also to the members of the board who were always willing to help with any subject which was for the greater good of the church.

A short program was then given. It included solo by Miss E. Etter; a duet by Mrs. T. E. Higginbotham and Mrs. W. C. Mawhinney; piano solo by Miss Gwen Lowery; a solo by Mrs. T. E. Higginbotham; a trio by Mrs. W. C. Mawhinney, Miss E. Etter and Mrs. G. C. Arneson.

Popular selections were played during the two sittings by Ross Fleming's orchestra.

SOCIETY

This column is conducted by Mrs. M. J. Vigneux. All news of a social nature, including receptions, private entertainments, personal items, marriages, etc., will appear in this column. Telephone Mrs. Vigneux at her home on Silica street.

Mr. and Mrs. W. H. Falding of Trail spent yesterday in the city.

* * *

M. O. Donnell of the Reeves-McDonald property in the Pend d'Oreille spent yesterday in the city on business.

* * *

Mrs. E. E. Hopwood and her small son have left the Kootenay Lake General hospital for their home on Richard street.

* * *

Fred Walker of Walker's Landing is a Nelson visitor.

* * *

S. Scal of Edgewood is visiting in the city.

* * *

W. Sapples and his two daughters of Salmo were shoppers in town yesterday.

* * *

Mrs. Arthur Lakes, Observatory street, is a patent in the Kootenay Lake General hospital.

* * *

Mrs. William Gray of Salmo spent yesterday in Nelson.

* * *

E. T. Coleman of Vallican was a city shopper yesterday.

* * *

Mr. and Mrs. Ferguson Wilson, Josephine street, have had as their guest for the past week, S. Dalrymple, who left for his home in Murray, Ida., yesterday morning.

* * *

Mrs. William Fraser of Kootenay Bay spent yesterday in the city shopping.

* * *

C. Newcomen of Vallican was a visitor to town yesterday.

* * *

Mrs. P. G. E. Morey's circle of St. Saviour's church helpers met Monday at the home on Robson street of Mrs. George Horstead when those present were Mrs. F. C. Smith, Mrs. T. E. Maddock, Mrs. W. Leno, Mrs. Harry Gore, Mrs. F. R. Pritchard, Mrs. E. R. Redpath, Mrs. A. J. Cornish, Mrs. A. J. Dunnett, Mrs. Austin B. Sharp, Mrs. Fred H. Graham and Mrs. A. B. Bennett.

* * *

W. Hunter of Silverton was a visitor to town yesterday.

* * *

Mr. and Mrs. C. S. Brockington of Slocan Park were Nelson visitors yesterday.

* * *

Mrs. A. D. McFarland entertained the members of Mrs. Leslie Craufurd's circle of St. Saviour's church helpers Monday when those present were Mrs. Otaway, Mrs. R. A. Aldersmith, Mrs. W. R. Hinton, Mrs. Leslie Craufurd, Mrs. Paul Lincoln and Mrs. S. J. Towgood.

* * *

Mayor and Mrs. W. H. Burgess of Kaslo were visitors in Nelson yesterday.

* * *

James Kennedy of Fraser's Landing spent yesterday in the city.

* * *

Harold Lakes, M.E., left by motor for the Reeves-McDonald property in the Pend d'Oreille yesterday.

* * *

George Johnstone, Kootenay street, is confined to the Kootenay Lake General hospital suffering from blood poisoning in his hand.

* * *

Mrs. J. Payant of Salmo spent yesterday in the city.

* * *

O. A. Hagrund left for his home in Erie yesterday afternoon after a brief visit to Nelson.

* * *

Mr. and Mrs. A. J. Watson of Kootenay Bay spent yesterday in town.

* * *

Harry Ferguson and Ferguson Wilson are in Grand Forks.

* * *

W. P. Dickson of Willow Point is visiting friends in Kaslo.

* * *

Mr. and Mrs. David Laughton, Edgewood avenue, have as their guest, Mrs. David McAlmon of Penticton, who will visit here and also in Sandon.

* * *

Mrs. M. Fleury, Fairview, has returned from a couple of weeks spent in Rossland the guest of her daughter, Mrs. Frank Bray and her so, Harvey Fleury.

* * *

J. M. Harris and Paul Lincoln have returned from a duck shooting trip.

* * *

Mr. and Mrs. F. F. Payne have returned to the city from Calgary, where Mr. Payne has been on business.

* * *

C. S. Leary, ex-M.P.P. for Kaslo-Slocan, arrived in Nelson last night from Spokane.

Meagher's

611 *Baker Street, Phone* 200

Store News

Half-Holiday Bargains

SILK AND RAYON HOSE 79c PAIR

Good quality Hose of Pure Silk or Rayon. All colors and sizes. SPECIAL AT 79¢ THE PAIR.

PURE WOOL HOSE $1.25 THE PAIR

English Hose. Full fashioned. Assorted colors. PER PAIR, $1.25.

ART CRETONNE 39c THE YARD

36-Inch Imported Cretonne in a range of patterns. Good quality goods. SPECIAL AT 39¢ THE YARD.

STRIPED FLANNELETTE 3 YARDS FOR $1.00

36-Inch Striped Flannelette in good weight. Assorted patterns. SPECIAL, 3 YARDS FOR $1.00.

WHITE FLANNELETTE 4 YARDS FOR $1.00

36-Inch White Flannelette. Nice soft finish and good weight. SPECIAL AT 4 YARDS FOR $1.00.

BLACK DUCHESS SATIN $1.59 THE YARD

A splendid quality Black Duchess. 36 inches wide. Pure Silk. SPECIAL, $1.59 THE YARD.

HEAVY BLANKETS $3.00 THE PAIR

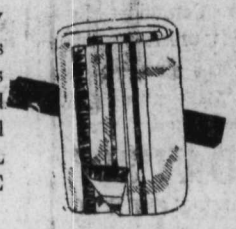

Special heavy weight Blankets in plain colors with colored borders. Full sizes. SPECIAL $3.00 THE PAIR.

FLANNELETTE GOWNS 98c EACH

Made slip-on style of good quality White Flannelette. Full sizes. SPECIAL, 98¢ EACH.

WOMEN'S BLOOMERS 69c THE PAIR

Fleece lined Bloomers. Fine knit cotton. Cream only. All sizes. AT 69¢ THE PAIR.

PILLOW SLIPS 4 FOR $1.00

Irish Pillow Slips of good quality cotton with wide hems. Full sizes. SPECIAL AT 4 FOR $1.00.

MRS. PITTS DIES AFTER ILLNESS OF SOME TIME

All of Family at Bedside; Came Here in 1905; Funeral Tomorrow

Mrs. Anna Pitts, widow of the late William Pitts of Fairview, died at her home at about 5 o'clock yesterday evening after a long illness. Mrs. Pitts was in her 80th year and came to Nelson in 1905. Prior to that she had resided in Swift Current, Moose Jaw and Kenora.

She leaves to mourn her loss six daughters and one son. Mrs. W. Walton, Mrs. Robert Andrews, Mrs. E. W. Steele and Mrs. R. S. Brereton, all of Nelson, Mrs. H. Woodburn of Trail, Mrs. A. Jones of Moose Jaw and Leonard Pitts of Nelson, a son, all members of her immediate family were in the city at the time of her death.

William Pitts, her husband, died in Nelson in July, 1926. Mrs. Pitts' funeral will take place on Thursday

INVERMERE NOTES

INVERMERE, B.C., Nov. 20.—Mr. and Mrs. H. Saunders, who lately arrived here from Vernon, have gone into residence on Third street, in the residence lately occupied by Mr. and Mrs. Audray Basil Clark, who have moved to live at the coast.

Constable and Mrs. J. G. Brown have moved from Athalmer and have taken up their residence in the new official quarters on Third street.

Mr. and Mrs. Arthur Ashworth have left for Toronto, Ont., as guests of the Imperial Bank of Canada. Mr. Ashworth has gone in his official capacity to attend the meeting of managers, which is to be held in that city on November 28. F. Cummings, who has lately been releiving at Golden, is taking his place during his absence.

Pythian Sisters Hold Successful Sale Work; Indian Wins at Whist

Pythian Sisters held a successful sale of work recently in the K.P. hall, with Mrs. James Joy as convener.

Committees in charge were:

Bake table—Mrs. A. A. Johnson and Mrs. D. Wade.

Fancy work and novelyt table—Mrs. F. Goucher and Mrs. W. Davis.

Candy table—Mrs. Carl Johnson.

Mrs. W. A. Bennett had charge of the tea tables, her serviteurs bing Miss Winnie Logan and Mrs. May Rove, Mrs. L. Renwick and Mrs. G. Abbott. Mrs. W. Lacey and Mrs. W. H. Logan poured tea.

India was the winning table at whist in the evening. The players were Miss Elsie Jewett, Mrs. W. Leslie, N. Richardson and E. Sharpe.

Mrs. W. Lacey held a winning ticket in a contest.

BRIDGE PARTY AND DANCE; SOUTH SLOCAN

SOUTH SLOCAN, B.C., Nov. 20.—A jolly bridge party and dance was held in the public hall on Friday evening, Mrs. J. D. Yeatman making the full arrangements which were splendidly carried out.

Mrs. O. W. Humphry won the ladies' prize for the highest score and Howard Collier the men's first prize.

Mrs. R. C. Passmore and Alec Bell won the consolation awards.

An excellent supper was served at midnight, Mrs. W. W. Bell, Mrs. J. Murray and Mrs. R. Macdonald assisting in serving. The proceeds were for the public hall fund.

Churchill Thrusts General Strike of 1926 Into Campaign

LONDON, Nov. 20.—The general strike of 1926 has been thrust into the election campaign, though in a very off way by Rt. Hon. Winston Churchill, chancellor of the exchequer. Speaking in Essex he declared the question in the next election would be whether the men who managed the general strike were going to be His Majesty's ministers, referring to the trade union congress heads.

Ladies' Wrist Watches

NEW STYLE CASES

Fully Guaranteed

$12 is our Special Price

A. T. NOXON

YOUR JEWELER

VISIT YOUR HAIRDRESSER

Before all social engagements. By doing so we can enable you to look your best for all occassions.

MILADY'S

517½ BAKET STREET

Circular Heaters

Install a Fawcett's Jubilee Circulator Heater in your home and enjoy real comfort this winter. Heat your home economically this winter, upstairs and down, from the one Heater.

FAWCETT'S JUBILEE CIRCULATORS in two sizes and finishes.

CIRCULATOR NO. 148—In black with nickle trim and mahogany enamel.

CIRCULATOR NO. 168—In black with nickle trim and mahogany enamel.

CIRCULATOR NO. 257—For wood, in black with oxidized trim.

Hipperson Hardware Co.

Limited

Look for the Red Hardware Store

PHONE 497 BOX 414

Bookbinding

Books may be bound in leather, or fabricoid, or buckram or cloth.

It all depends upon the nature of the book and the value of the book.

Color of binding is quite important, too. The color should be suitable to the work to be bound.

We pay attention to these details.

If you have a book which you value and which needs binding, bring it in and we will be glad to advise you.

The Daily News Job Dept.

PHONE 144 (Two Lines) NELSON, B.C.

TORAL AND NUN ARE GUILTY

Above is Mother Superior Concepcion and Jose de Leon Toral, listening to evidence in court room at Mexico City, where they were on trial for killing Alvaro Obregan. A jury found them guilty. Toral was sentenced to be shot by a firing squad and Mother Concepcion was given 20 years in prison. Inset shows General Obregon, who was killed in a cafe last July, just after his reelection to the office of president of the republic.

Old Dutch says:

There is great comfort and satisfaction in the security of Healthful Cleanliness. There is nothing else like Old Dutch Cleanser to bring you this protection. Old Dutch removes the dangerous invisible impurities as well as the visible uncleanliness.

Chases Dirt—Protects the Home

Made in Canada

REAL ESTATE SALES REPORTED LOCALLY

R. W. Dawson, local real estate broker, reports the sale recently of the property of George H. Scott, situated on Oak street to Mrs. S. J. Hamilton. Part of the Passmore estate, situated on the corner of Carbonate and Josephine streets, was sold to Mrs. Margaret MacDonald.

Pimples, Blotches Quickly Vanish

Under This Penetrating Antiseptic

You can have a clear, smooth, velvety skin, if you will only try the pure cooling liquid D.D.D. It soothes the tissues and drives away pimples, blotches and other blemishes. ITCHING STOPS INSTANTLY. This healing wash penetrates the skin leaving no stain upon the surface. A 35c bottle proves its merit or your druggist gives your money back. "D.D.D. gives skin health. (Use only D.D.D. Soap).

CANADA DRUG & BOOK CO., Ltd.

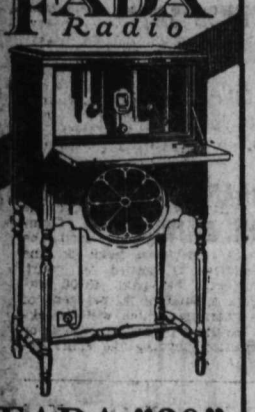

FADA "30"

A. C. ELECTRIC

WALNUT console with built-in Fada 4 Speaker, pilot light, single dial, rejector and phonograph attachment. Convenient size—40 inches by 25 inches by 16 inches.

Kootenay Music House

NELSON, B.C.

$250

Ask our radio experts to demonstrate this set for you today. 816D

Pyorrhea

As a preventive it destroys germs -helps to keep gums firm-

Ask your dentist about

Absorbine Jr.

THE ANTISEPTIC LINIMENT

At all Druggists $1.25

Playing With Fire

The Story of a Social Climber

By LUCILLE VAN SLYKE

Concerning the joys and sorrows of—

ROSALIE BLANCHARD, a pretty little country school ma'am who has many ambitions and,

CHARLES FERGUSON, her fiance whose only ambition seems to be to marry her, and—

EUNICE FERGUSON, his middle aged cousin, who is a teacher in a fashionable boarding-school for girls. A sudden attack of appendicitis makes it impossible for her to return to her duties and Rosalie eagerly offers to substitute for her until she recovers. Soon after Rosalie's arrival at Pendleton Hall she meets—

R. STUYVESANT CONVERSE, a bachelor cousin of Mrs. Stuyvesant Perry, who is entering Nannette Quimby, her 11-year-old granddaughter at the school. Converse is a squire of dames—though they are generally rather elderly dames—and by contrast he finds Rosalie's youthful prettiness decidedly refreshing. He is not a bad sort when he is sober but is prone to rather silly love-making when he has had anything to drink. One afternoon in a befuddled condition he arrives at the country club with Rosalie, where they find

HARRISON QUIMBY, Nannette's widowed father, who is much attracted to Rosalie because he fancies she resembles his long dead wife. He warns Rosalie against Converse and offers to escort her back to the school, but while he is gone for his car, Converse returns, noisy drunk, to sing love songs to Rosalie on the club porch. Quimby rescues her and takes her for a drive to calm her nerves.

CHAPTER XX.

In Which Mr. Quimby Renews His Youth

Harrison Quimby's car was not the sportive looking kind of motor in which Dick had driven Rosalie to the country club. Indeed it had been a discreet looking affair in its youthful days and was now sadly in need of paint. But its dingy bonnet concealed a powerful engine as Rosalie soon discovered. For after a brief bumpy turn down a side lane, its owner turned into a beautiful stretch of concrete road and cried:

"Hold on your hat, Miss Rosy Lee and you'll have your ride!"

For the next hour she was breathless with delight as they whirled up and down hills past the great reservoirs and through long stretches of autumnal woods that were glorious with the late afternoon sunlight. Sometimes Quimby slowed down for sleepy-looking villages, but mostly he didn't and when a clattering motor officer banged up from behind them with a premptory demand:

"Hey there, who told you that you could get away with 70 in this township?" her escort stopped and, grinning boyishly, dug in a capacious pocket to pull out a tiny card on which were inscribed in sprawling letters the words "O.K. for N.J. or N.Y." with an almost indistinguishable signature that made the offices smile and touch his cap as he said:

"I never saw but two of those before, sir! Go ahead and eat up the road!"

But now that he had slowed down, he no longer drove so rapidly. He glanced down at the girl beside him, almost apologetically.

"Wanted to see what the old bus could do! I haven't let it out in a long time. Little spring like that ought to renew its youth, eh?"

"I guess it looks older than it is," she responded demurely. Her dark eyes were shinning with excitement as she looked up to him.

"Does that go for the driver, too?" he remarked.

"But you don't look old she began. The engine idled down, the old car was moving at almost no speed at all.

"I probably look pretty old to a girl of your age," he said soberly. "I feel pretty old sometimes. I work too hard. Except for enough golf to keep me fit, I don't play around at all. You see, Nan's mother died when she came and that ripped most of the fun out of living. But 46 is 46 and—"

Rosalie thought of Chet Ferguson's father. "You ought to see how 46 looks in our town," she told him solemnly. "It's about twice as old looking as you are. With a beard and glasses and wrinkly and skinny." She was rather intense. She was thinking, dolefully, that that was the way Chet himself would probably look at 46.

The well built, ruddy chap beside her, whose hair had just enough silver to be interesting, laughed at the tragic picture she drew.

It was easy to laugh with this girl beside him. She was deliciously pretty she stirred a thousand memories, happy and unhappy, of a time when he had taken a girl who seemed to him very like her, driving over these same hills. As a matter of fact, that other girl had treated him rather badly, marrying him with an air of extreme condescension. She had been a rather fretful, spoiled darling, her mother's only child, othing that he did really pleased her.

To rebuild his grandmother's house had been the dream of his youth. And when, shortly after his marriage, his grandmother's will left him a large sum of money for that specific purpose, she had wept and stormed until she actually made herself ill because he insisted on carrying out the terms of that will instead of buying a smartly shoddy new house on Long Island. But all this time had mercifully blotted out for him. He remembered only the gay and happy moments in which they had laughed together.

There was a mysterious alchemy in these other dark eyes that were lifted to his so many years afterward. Unconsciously they transmuted him to the mood of long ago He began to feel miraculously young again, exhilarated, pleasantly excited! Her subtle insinuation that his kind of 46 was the Ponce de Leon made him boast a bit.

"No sense at all in men's letting themselves go like that!" he retorted. "My grandfather was the picture of health when he was 84 and my father is often mistaken for my brother even now. No, I don't exactly mean old physically."

"Well," she murmured, "My Aunt Sarah says a women is as old as she looks but a man isn't old till he stops looking."

He looked at her, droll mockery in his glance. But again he laughed boyishly and a trifle foolishly.

"It's perfectly easy to look with you around," he said. "Perhaps I'd stay young if—" he stopped himself. He was suddenly disagreeably aware of another very old saying, that "there's no fool like an old fool." he applied himself sternly to his driving.

She said a perfect thing.

It's Nannette who will keep you young. She's so gay and sweet. And every year now she will be more of a companion for you."

He silently blessed her for taking the silliness of the moment away, thinking that she was really delightfully tactful.

The rest of the way back to the school they talked about his little daughter. He found himself unburdening his heart, saying things he had never meant to say to anyone. All the rancour of the years in which his wife's mother had dominated his household poured out in his perfectly justifiable criticism of that selfish personality.

"I know perfectly well that Nan's grandmother has meant well," he admitted, "but she's made a plaything of the child one minute and tied her up like a pup the next Nan is a lively husky little creature and Mrs Perry has always been fragile and nervous."

"But Nan has a wonderful father," Rosalie exclaimed wholeheartedly. "She told me all about how you play tennis with her and how you taught her to ride and she says you've promised to dance with her as soon as her 'head comes up to your shoulders', she laughingly quoted Nanette's confidence.

"I wonder," he suggested with almost boyish diffidence, "if your head doesn't about answer those specifications. I ought to have a little practice, eh? I'm off for Chicago tonight but when I get back next week—"

"When you get back I'll be in Emsville looking for a job," she reminded him. "But of course," she added impishly. "I'm only a substitute for Miss Ferguson and probably she would do as well."

Together they laughed at the very idea of his dancing with Chet's stern and angular cousin. He bade her goodbye with genuine regret—tinctured with relief.

"Hang it," he thought waimsically. "It's lucky for me she's going!"

Tomorrow—Comparisons are Dangerous.

KASLO NOTES

KASLO, B.C., Nov. 20.—L. Hagar arrived in the city Saturday from Howser.

Thomas Cottingham of Lardo is spending a few days in the city.

R. Poole was a Saturday arrival in town from Howser.

Walter B. Johnstone came down from the Upper Duncan on Saturday's barge express.

Jack Speirs left Saturday for a holiday trip to Vancouver.

James Anderson was a business visitor in Nelson the latter part of the week.

Mrs. P. Perkins was a visitor to Kootenay Landing Saturday.

Mrs. James Anderson left Saturday morning for a few weeks' visit with friends at the coast.

Capt. C. S. Leary was a recent visitor.

Miss Cecile Robarts was a Nelson visitor Saturday.

Charles H. Idle came down from Whitewater Saturday.

Miss R. I. Walsh of Canyon was a Saturday visitor in town.

J. S. Hicks of Howser was a Saturday visitor to Kaslo.

Mrs. E. H. Latham spent Saturday in Nelson.

Joe Gallo of Poplar and Calgary was a Saturday visitor in the city.

Billy Anderson came down from Whitewater Saturday.

C. W. Hosmer of Salt Lake City arrived in the city Saturday evening.

E. C. Ward arrived in the city from Whitewater Saturday and will spend a few days in town.

G. Keighley, J. Cassells and C. Schiller of Nelson arrived in the city Monday to work on the local lines of the B.C. Telephone company.

H. A. Nicholson and O. Peters of Nelson arrived in the city Monday to inspect the local branch of the B.C. Telephone company.

J. R. Giegerich left Monday for a visit to Kimberley.

F. G. Schroeder of Nelson arrived in the city Monday.

Mr. and Mrs. H. C. Giegerich and daughter, Peggy, left Monday to visit Mr. Giegerich's sister, Mrs. (Dr.) G. F. L. McKinnon of Cranbrook. Mr. Giegerich will also visit Kimberley.

Golf fans are still enjoying the "ancient and honorable" game in Kaslo, several taking advantage of the mild weather Sunday to have a round.

HEADS PARTY TO THE HINTERLAND

John Jones, the famous prospector, who plans to go to Fix Inlet, Baffin Land, next winter. He is seeking the biggest silver, zinc and lead proposition in the Hudson's Bay area and bases his hope of finding it on information received from Major Burwash, chief government geologist. Johnny says that there will be about eight men in the party as well as a supply of huskie dogs and his arctic ice sleigh a specially constructed machine capable of about 60 miles an hour. Asked what area looked the best to him in the north now, Jones said: "Porcupine; it hasn't any equal. There are some more Hollingers on the way; and by the way, Hollinger isn't by any means done."

Fernie Hotels Fined Keeping Liquor; Raided

Kings and Royal Hotels Found Guilty; Common Danger Charge Remanded

FERNIE, B.C., Nov. 20.—The King's hotel was found guilty of keeping liquor in other than a private guest's room and was fined $100 and costs with the option of 30 days in jail, in police court this morning.

The Royal hotel was charged with having unsealed liquor in its possession. It will pay a hundred dollars and costs or serve 30 days.

These cases were the outcome of a raid on the premises in the early hours of the morning last week.

The case of William Smith of Jaffray charged with driving to the common danger came before Magistrate Moffatt and was remanded till Friday at 4 o'clock. Sherwood Herchmer is defending.

South Slocan Has Excellent Concert on Sunday Afternoon

SOUTH SLOCAN, B.C., Nov. 20.—On Sunday afternoon an excellent concert was given in the public hall which a few years ago used to be an annual and outstanding event. Through the kindness and indefatigable efforts of Mrs. J. D. Yeatman, this was revived and in this case was of exceptional artistic merit.

Colonel John Murray the chairman, in his opening speech, spoke of the past Sunday concerts as an epoch in the social life of the district. He was pleased to see such a large and representative attendance and was confident that the numbers would be greatly appreciated.

The program:

Pianoforte selection, Mrs. A. K. Gairns solo, Mrs. F. H. Russel; solo, Mrs. A. H. Crossley; duet, Mrs. E. Marsden and Mrs. A. H. Crossley; solo, Mrs. G. O. Everell; solo, Alston Laurie; solo Mrs. Ernest Marsden; violin solo, Alston Laurie; pianoforte solo, Mrs. A. K. Gairns; solo, Mrs. F. H. Russel; solo, Mrs. A. H. Crossley; duet, Mrs. E. Marsden and Mrs. Crossley; solo, Alston Laurie; song, Mrs. G. O. Everell; song, Mrs. E. Marsden; violin solo, Alston Laurie; hymn. Mrs. A. K. Gairns and Mrs. G. O. Everell were the accompanists.

After the concert, Mrs. J. D. Yeatman entertained at a tea at her home. Mrs. Rod. Macdonald presided at the daintily appointed tea table. Mrs. J. Murray, Mrs. W. W. Bell, Miss Rita Jones and Miss Irene Frisby assisted the hostess in serving.

The guests were: Mrs. A. H. Crossley, Mrs. Ernest Marsden, Mrs. T. Marsden, Rev. and Mrs. D. S. Catchpole, Mr. and Mrs. C. Gray, Mr. and Mrs. R. C. Passmore, Mr. and Mrs. W. A. McCabe, Mrs. R. Greyson, Mrs. C. Horner, Mrs. W. C. Motley, Mr. and Mrs. G. H. McKay, of Trail, Colonel and Mrs. Murray, Miss M. Murray, Mrs. F. H. Russell, Mr. and Mrs. Croll, Mr. and Mrs. C. H. Bland, Miss J. Croll, Mrs. E. Watts, J. Jerome, Alston Laurie, F. Hawkins.

A Tickling In Her Throat For Years

Mrs. Peter Johnson, Port Alberni, B.C., writes:—"I had been troubled for years with a tickling in my throat every time I would lie down, and at night I would cough so I could not sleep, and could hardly do my work. I would cough until I would vomit.

"I heard of

Dr. Wood's Norway Pine Syrup

and after the first bottle I had no more cough, and now I am never without a bottle of 'Dr. Wood's' in the house."

Price 35c. a bottle; large family size 60c. at all druggists and dealers.

Put up only by The T. Milburn Co., Ltd., Toronto, Ont.

CRAWFORD BAY LADIES LEARN TO MAKE RUGS

Mrs. Murray of Horticultural Branch; Presides; Other Home Comforts Discussed

CRAWFORD BAY, B.C., Nov. 20.—Mrs. M. Murray of Vancouver spent Friday and Saturday demonstrating and teaching the making of rag and wool mats to the members of the women's institute. Mrs. Murray had several beautiful and wonderfully made rugs, also equipments for making the same, all the members availed themselves of the opportunity of receiving instructions of the making, there were three different mats, the duxury mat with very fine work, the comfort mat made of beautiful soft wool and the thrift mats made with rags. Both plaited and hooked. Mrs. Murray was untiring in her efforts to make everything plain and simple. On Friday evening in the public hall Mrs. Murray gave her first talk and lesson, and on Saturday she was in the hall from 9 a.m. to 9 p.m., giving lessons to enthusiastic members.

The monthly meeting of the women's institute was held in the afternoon. Mrs. Watson president, being in the chair. Practically no business was attended to, the afternoon being given to Mrs. Murray, who not only gave a very interesting talk on rug making, but also told of other home industries that other rural places are doing. She also spoke on color scheme and the effects of color in the home. She said she could not help but speak a few words of praise for the very good work the women's institutes were doing all over the country. A very hearty vote of thanks was given Mrs. Murray as everyone enjoyed her talk, and lessons very much and several members purchased outfits to start making rugs for themselves. The motto for the women's institute next month will be "A thing of beauty is a joy forever." Mrs. Bourne and Mrs. McGregor served tea.

FRUITVALE NOTES

FRUITVALE, B.C., Nov. 20.—Mrs. T. Moon and family and Mrs. Folkard left Monday for Myncaster, where they will make their home.

Mrs. Reinking returned to Seattle on Saturday.

Mrs. Gus Wagener and children visited Mrs. A. Wagener on Sunday.

Miss E. Stinthorpe was a week-end visitor to the valley.

Mrs. De Bruyn, Mrs. Reinking and L. De Bruyn were Trail visitors Friday.

Among those motoring to Trail Saturday were Mr. and Mrs. Watson, Mrs. Murray, Miss Startup, W. Murray, O. Rushton, Mr. and Mrs. A. Endersby and Mr. and Mrs. A. Endersby Jr.

The Sunday school reopened on Sunday last after being closed for the summer months.

Mrs. W. Murray of Vancouver arrived Tuesday to give lessons in rug making blending of colors and other work interesting to ladies.

Saves Work for Mother —Health for All

SHREDDED WHEAT

On the table in a jiffy—pleasant to eat, easy to digest. The perfect Canadian breakfast.

For whole wheat enjoyment—the wafer, TRISCUIT

Made by The Canadian Shredded Wheat Co., Ltd.

Another New Shipment of

Christmas Cards

Has Arrived

Printed With Your Own Name and Address
Beautiful New Designs at Wonderfully Attractive Prices

$1.50 for Two Dozen and Up

We have never had a more beautiful selection of cards and they have never been sold at such low prices. We give you *TWO DOZEN FOR THE PRICE OF A SINGLE DOZEN.*

The prices are low, but the cards are of the highest quality. All are new cards, just arrived from the east and from England. Ask to see the English hand-tinted cards in pastel shades. They are artistic enough to frame.

These are the prices, including printing of your name, etc.:

Two dozen for	$1.50
Two dozen for	$1.75
Two dozen for	$2.25
Two dozen for	$2.50
Two dozen for	$2.75
Two dozen for	$3.00
Two dozen for	$3.25
Two dozen for	$3.75
Up to two dozen for	$6.75

TO OUT-OF-TOWN CUSTOMERS—We will be glad to mail samples.

Order Early; Last Year We Sold Out Long Before Christmas

When buying from us, you can depend on an exclusive design. No one else can purchase the same design as you select.

Daily News Job Dept.

PHONE 144 (Two Lines)

PRINTING — RULING — BOOKBINDING

Home For Christmas

via CANADIAN PACIFIC STEAMSHIPS

SAILINGS

FROM MONTREAL—QUEBEC

MINNEDOSA ..... NOV. 28
to Glasgow, Belfast, Liverpool

FROM SAINT JOHN

METAGAMA ..... DEC. 7
to Cherbourg, Southampton, Antwerp

MONTCLARE ..... DEC. 7
to Glasgow, Belfast, Liverpool

MELITA ..... DEC. 14
to St. Heller, Channel Islands, Cherbourg, Southampton, Antwerp

DUCHESS OF ATHOLL ..... DEC. 12
to Glasgow, Liverpool

MONTROYAL ..... DEC. 21
to Glasgow, Liverpool

CABIN—TOURIST III.—THIRD CLASS

Low Round Trip Rates: Tourist III. and Third Class.

Berth Reservations can now be made. Details and Literature from any Agent or Write

J. S. CARTER, DISTRICT PASSENGER AGENT

NELSON, B.C.

Hockey Results in the East and West Are Surprises

Vancouver, Victoria Play Three-All Tie At the Capital City

Great Comeback by Victoria Cubs Staves Off Certain Defeat; Overtime Session Fails to Break Deadlock; Runge and Brennan Shine

VICTORIA, Nov. 20.—Victoria and Vancouver continued their furious hockey struggle in the Pacific Coast Hockey league here tonight and this time they failed to reach a decision. Ten minutes' overtime failed to crown a victor and the players went off the ice with the score standing three-all and all hands dogged tired.

The teams had waged 60 minutes of scintilating hockey in Vancouver last night and the Cubs got the odd goal. the tie tonight gave them three points to Vancouver's one.

It was a terrific struggle witnessed by a crowded house. Vancouver seemed well on the way to a win with the score standing 3-1 in their favor in the third period but the Cubs had the punch to come from behind and tie things up before the regulation time expired.

They went into the overtime determined to reach a decision but the goalies had the gates barred for the night.

Two goals down when the third period started, the Cubs unleashed a wild burst of speed and stormed into the Vancouver defence. In a fast play, Runge caught a pass from Borland and scored.

With the time drawing near to a close, Redpath got a chance to fire a long shot which went around a Vancouver defence man and into the net, leaving Jackson no chance. Three penalties hurt the Lions' chances in this period and McAdam was off when the tying counter flew in.

LINEUP

Victoria	Position	Vancouver
	Goal	
Robertson		Jackson
	Defence	
Borland		Jerwa
Redpath		Brennan
Kenny		Arnot
	Forward	
Kelly		Somers
Evans		Sanderson
O'Meara		Phillips
Runge		Dunn
Downie		McAdam
Leacock		Cummins

Referee—Mickey Ion.

SUMMARY

First period—1, Victoria, Runge, 2:20; 2, Vancouver, Brennan, 10:45; 3, Vancouver, Sanderson from Phillips, 3:10.

Second period—No score.

Third period—4, Vancouver, Brennan, 7:45; 5, Victoria, Runge from Borland, 2:05; 6, Victoria, Redpath, 8:01.

Overtime period—No score.

TORONTO, Nov. 20.—After an overtime struggle that ended in a 4 to 4 deadlock, the Toronto Millionaires and Hamilton Tigers of the Canadian professional hockey league devided honors and points at the arena here tonight and both are still without a mark on the victory side of the ledger.

CUNARD
ANCHOR-DONALDSON
Canadian Service
Christmas Sailings
FROM HALIFAX
TO PLYMOUTH-HAVRE-LONDON
Tuscania, Dec. 8; Tuscania, Dec. 10.
BELFAST-LIVERPOOL-GLASGOW
Letitia, Dec. 14.
FROM ST. JOHN
BELFAST-LIVERPOOL-GLASGOW
Letitia, Dec. 13.
Also weekly sailings from New York and Boston to European ports.
Money orders, drafts, and travellers' cheques at lowest rates. Full information from local agents or Company's offices, 622 Hastings St. W., Vancouver, B.C.

Here Is a Putting Record to Shoot At

BY AL DEMAREE
(Former Pitcher New York Giants)

Nineteen putts on eighteen greens! That's the story of Ralph Guldahl's record-breaking round at the Bob-o-Links golf course at Dallas, Texas, a round that bettered the former course record of 67 by no less than three strokes.

This is the fewest number of putts on 18 holes I have heard of since I broadcast C. A. Windle's 23 putts for that number of greens, which he claimed was world's record. The record for putts is getting so low now that in order to beat or tie it, it will be necessary for some golfers to start sinking their approach shots.

During the 18 holes Guldahl had nine birdies. While his putter was heated to a fever pitch, one of the gallery wrote me, on must not overlook the marvelous approach shots he made in his great record. Time after time he would throw his second shot so close to the cup that there was obviously no reason for putting it out—other than the fact that a course record was in the balance and they must be dropped.

Here are the cards for Guldahl and his opponent.

Guldahl—

Out	344	324	344—31
In	335	335	344—33—64

White—

Out	344	435	335—34
In	445	434	445—37—71

Some putting, eh, fans? Can anybody beat it? If you can, let's hear from you.

CANADIENS SCORE LONE TALLY TO BEAT THE BRUINS

Some 15,000 Fans See Contest; Thousands Crash Doors; Mantha Gets Goal

BOSTON, Nov. 20.—Fifteen thousand people, the largest crowd ever to witness a hockey game in the hub city, tonight saw Montreal Canadiens blank the Boston Bruins 1-0 in a N.H.L. game. Interest in the struggle was so intense that several thousand, who had been disappointed in not getting tickets, crashed one of the doors and police were called to eject them.

The only goal of the night was scored by Mantha, Canadien defence man, near the end of the second period. Most of the Bruins were preparing to leave the ice when Mantha grabbed the puck inside his blue line and started down the side wall. He went unchecked until he reached the Bruins' defence line. However, his speed carried him through and he caught Thompson, the Boston goalie, unawares with his ankle-high shot.

LINEUPS

Boston	Position	Canadiens
	Goal	
Thompson		Hainsworth
	Defence	
Shore		Mantha
Hitchman		Burke
	Center	
Frederickson		Morenz
	Wing	
Oliver		Gagne
Galbraith		Joliat
	Substitute	
Pettinger		Gaudreault
Green		Leduc
Gainor		Lepine
Rodden		Larochelle
Clapper		Patterson
Winkler		Pelangio
Weiland		Bolduc
Klein		
Denneny		

SUMARY

First period—No score.

Second period—1, Canadiens, Mantha, 19:59.

Third period—No score.

JACK DEMPSEY REFEREES BOUTS AT SALT LAKE

SALT LAKE CITY, Utah, Nov. 20.—Reentering the ring where he fought in preliminaries years ago, Jack Dempsey refereed the main event of a fight card here last night. The referee called the engagement between Adrian Elton of Salt Lake City and Dave Popp of Denver a draw. He told newspaper men that while he was keeping in good shape he would not fight again.

FOOTBALLERS HAVE CONFERENCE, LONDON

LONDON, Nov. 20.—A conference of the football association, consisting of England, Scotland, Ireland and Wales and the international football federation representing France, Germany, Belgium, Hungary and Finland, was held today. It was decided to appoint a joint committee of eight members, the British association to nominate four and the federation four, to consider and advise on the various aspects of soccer football at the present time.

MAROONS DEFEAT RANGERS BY ONE NOTHING SCORE

Nelson Stewart Scores Only Goal; Fast and Furious Hockey All Through

NEW YORK, Nov. 20.—Montreal Maroons got some revenge tonight for their defeat at the hands of the New York Rangers in the Stanley cup playoffs last spring, by taking the first game of the new N. H. L. season between the two clubs by a two to nothing score.

Through three periods of as fast and furious hockey as the Madison Square Gardens has ever seen, the Maroons consistently outplayed the locals to get a well earned decision.

The one goal of the game came during the second period when Nelson Stewart, Montreal wing, staged a solo dash and beat John Ross with a beautifully timed long shot.

LINEUP

Montreal Maroons	Position	N.Y. Ran
Montreal		N.Y. Rangers
	Goal	
Benedict		Roach
	Defence	
Dutton		Abel
Slebert		Johnson
	Center	
Smith		Boucher
	Wing	
Stewart		Bill Cook
Ward		Bun Cook
	Subs	
Lamb		Boyd
Oatman		Murdock
Hicks		Keeling
Phillips		Lane
Robinson		Thompson
McBride		Bourgalt

SUMMARY

First period—No score.

Second period—1, Stewart, 12:34.

Third period—No score.

SENATORS WIN FIRST CONTEST; BEAT TORONTO

Had Tied Two Games but Take Measure of Toronto by 4-1 Score

OTTAWA, Nov. 20.—Ottawa Senators hung up their first victory of the National Hockey league season after figuring in two tie contests, by trimming the Toronto Leafs, 4 to 1 here tonight.

Flashing a brilliant combination attack the Senators demoralized the opposing Leafs to become complete masters of the situation after the first period in which "Shorty" Horne netted the lone Toronto tally. King Clancy drove home a pair of counters and in a last period rush, Toughey and Finnegan added the other goals.

The sensational spectacle of the game came in the first period when four of the Toronto players followed each other to the penalty box in rapid succession. Andy Blair, Manitoba university product, now wearing a Maple Leaf sweater, and Chabot, the goalie, were the only Toronto men left on the ice but they successfully held the entire Senator team at bay until their brother players returned to the game.

LINEUPS

Toronto	Position	Ottawa
	Goal	
Chabot		Connell
	Defence	
Day		Clancy
Duncan		Boucher
	Center	
Carson		Nighbor
	Wing	
Bailey		Finnegan
Cox		Touhey
	Substitute	
Blair		A. Smith
Horne		Grosvenor
Lowery		Elliott
Primaeu		Halliday
R. Smith		Shields
Arbour		Kilrea
Gray		
Grant		

SUMMARY

First period—1, Ottawa, Clancy, 11:25; 2, Toronto, Horne, 6:10.

Second period—3, Ottawa, Clancy, 5:40.

Third period—4, Ottawa, Toughey, 3:45; 5, Ottawa, Finnegan, 11:20.

West Wicklow Rests Favorite for the Manchester Event

MACHESTER, Eng., Nov. 20.—The four year old colt West Wicklow, remains favorite for the Manchester November handicap, last important race of the season, to be run on Saturday.

In today's betting, he was 9 to 2 against.

Lord Land was next at 7 to 1, Sarcen, 10 to 1, Cheerio, 100 to 9, Baralong, 100 to 8, Buoyant Bachelor, 100 to 8, and Start Second, 100 to 7. More than a score of horses are expected to race the mile and a half.

Kitchener Amateur to Play With Newark Pros

KITCHENER, Ont., Nov. 20.—Wildred Heller, wing man of the local senior amateur hockey team, has signed a contract to play pro hockey with the Newark club of the Canadian-American league, it was announced today. Heller, who was playing junior hockey two years ago, is a clever player, but inclined to be light.

DEL GAINER GIVEN OUTRIGHT RELEASE

ROCHESTER, N.Y., Nov. 20.—The outright release of Del Gainer, coach and pinch hitter and one of the oldest players in the International league, was announced today by Warren C. Giles, president of the Rochester Redwings.

The light wall paper can be perfectly cleaned by rubbing lightly with a flannel cloth dipped into oatmeal—if there are any oil or grease spots, these must receive special treatment.

HOCKEY RESULTS

Vancouver 3, Victoria 3.
Ottawa 4, Toronto 1.
Boston 0, Canadiens 1.
Pittsburgh 2, Chicago 0.
Montreal 1, Rangers 0.

PITTSBURGH IS VICTOR OVER THE CHICAGO CREW

Milks and Drury Score for Pirates; 6000 See Home Team Lose, Chicago

CHICAGO, Nov. 20.—The revamped Chicago Black Hawks continued their losing habits which began last year, falling before the Pittsburgh Pirates tonight in the opening home game of the season before a crowd of 6000. The score was Pittsburgh 2; Chicago, 0.

The Pirates scored their first goal when Milks took a pass from Darragh and shoved the puck past goalie Gardiner.

In the third period, the Pittsburgh sextet scored its second goal, Drury sending the rubber into the net on a pass from Milks.

THE LINEUPS

Chicago	Position	Pittsburgh
	Goal	
C. Gardiner		Miller
	Defence	
Wentworth		Smith
Loughlin		P. J. McKinnon
	Center	
Keats		Milks
	Wing	
Arbour		Cotton
Irvin		Darragh
	Subs	
Burns		Drury
Ripley		White
McKinnon		McCaffrey
Coutare		Holway
McCurrie		

SUMMARY

First period—1, Pittsburgh, Milks, 12:35.

Second period—No score.

Third period—2, Pittsburgh, Drury, 8:25.

BRANDAGE HEADS THE AMATEUR ATHLETICS

NEW YORK, Nov. 20.—Avery Brandage, Chicago contractor and former all-round athletic champion, today was elected president of the National Amateur Athletic union by unanimous vote of the 1928 convention. He succeeds Murray Hulbert of New York.

Worters Must Play for the Pirate Team

BOSTON, Nov. 20.—Roy Worters, holdout goalie of the Pittsburgh Hockey club, was given the ultimatum of playing for Benny Leonard's team or remaining idle all season by President Frank Calder of the N.H.L., who came here today to watch the Boston Bruins open their home season with the Canadiens.

"Worters will play for Pittsburgh or not at all," Calder said, "and under no circumstances will we permit outside influence to be brought to bear. Worters must settle with Pittsburgh, and any other club interfering or tampering with a player while salary differences are being discussed will be severely dealt with."

Three Teams Are Entered in New Bowling League

Royal Purples and White Stars Will Clash on Saturday Afternoon

With three five-men teams entered the A. MacDonald Bowling league will get under way on Gelinas' alleys at 2 o'clock Saturday afternoon with the Royal Purples and White Stars providing the opposition. On the following Saturday afternoon the Nestles will make their debut in the league by clashing with the White Stars.

Two other matches are scheduled before the holidays, the Nestles and Royal Purples clashing on December 8 and the Royal Purples and White Stars battling again on December 15. No games will be scheduled during the holiday season. An 11-game schedule will be drawn for after the New Year.

At the end of the season the low teams will be hosts to the other two teams at a supper.

THE TEAMS

The teams entered in the league are:

Royal Purples—A. Wood, captain; J. Hamson, S. Langill, W. Brown, and D. Valentine.

White Stars—D. Kerr, captain; M. Harrison, F. Bamford, P. Bourgeois, and H. Stirzaker.

Nestles—E. Wools, captain; C. Will, M. McCandlish, P. Baker and F. Duncan.

BOXING BODY IN NEW YORK HAS BUSY SESSION

Bar Mitchell as Stribling Opponent; Loughran Barred as Heavy; Hansen Cleared

NEW YORK, Nov. 20.—An official knockout was plastered on Young Stribling's match with Andy Mitchell, California heavyweight, by the New York state athletic commission today. The decision on the bout scheduled for this Friday at Madison Square Garden was reached on the ground that Mitchell was not a suitable opponent.

At the same time, the commission barred Tommy Loughran, light-heavyweight champion, from fighting heavyweights in this state as long as he holds the 175-pound title. Loughran asked permission of the commissions to enter Tex Rickard's current elimination tournament while still holding his light-heavyweight crown.

The commission also solved definitely the managerial controversies that have surrounded Knute Hansen, melancholy Dane from Wisconsin, for many months. Hansen will fight under the management of Billy Gibson, former pilot of Gene Tunney, until the claim Walter Frieldman holds on the boxer's services is settled in court. Freidman will be paid $3500 expenses from a fund of 20 per cent of the Dane's earnings which will be taken from Knute's purses and held by the commission pending the court decision.

As You Like It!

Your individual style preference in a Suit or Overcoat will find a happy fulfillment here.

Regardless of your build we can fit you with clothing that you'll be proud to wear. Fabrics of unexcelled quality combined with superior workmanship make our tailored garments look better and last longer.

L. S. JONES
HIGH CLASS TAILOR
Simpson Block Nelson, B.C.

Keep rain Outside your Car

SOONER or later the finest car top made will be ruined by the constant attack of blistering sun and penetrating rain *unless* its surface is renewed.

Wise motorists use Whiz Top Dressing at least twice a year to assure protection. It fills cracks and checks—with a preserving, rain-resisting coat that dries into a beautiful satin gloss finish.

Brush over with Whiz Top Dressing to-night and have a top like new to-morrow.

For Open or Closed Cars
16 oz., $1.00

And for your tubes use Whiz All-Rubber Patch Outfit. It stretches with the tube and makes a permanent repair.
Complete Outfit, 50c.

Wholesale Distributors,
MacKenzie, White & Dunsmuir, Ltd.,
Victoria, B.C.

Whiz Products Made by Canadian Workmen Better Prices Same as in U.S. You Benefit Made in Canada

Whiz TOP DRESSING

WE CARRY A FULL LINE OF WHIZ PRODUCTS
Smedley Garage Co.

Mr. Executive—
Is Your Printing Modern?

Printing, like advertising, is a method for the propogation of ideas and the sale of your goods. It, too, changes with the times. At present it is undergoing a remarkable change. New ideas are constantly presenting themselves in print, typographical improvements that will improve your printing, new type that will add to it a modern touch, so necessary in keeping up with the times.

Good printing may mean an increase in sales, for it comes in direct contact with the people with whom you do business, people from whom you would appreciate a repeat order.

Therefore, when Good Printing plays such an important part in business make sure that YOUR PRINTING is of the best, and, MODERN.

Daily News Job Dept.
PHONE 144 NELSON, B.C.

COMMITTEES FOR SEASON ELECTED NELSON CURLERS

About 120 Members Will Curl This Year; May Improve Lighting at Rink

With 111 members already signed and prospects of there being about 120 members this year, Nelson Curling club got away to a good start when committees were elected at the annual meeting in the city hall last night. The number of members already signed exceeds the membership of last year by about 30.

After considerable discussion the matter of how many games would be played each week to accommodate the increased membership was laid over until a meeting when the rinks will be drawn.

DELEGATES

C. D. Blackwood and A. D. McLeod, with A. Leith and R. Andrew as alternatives, were appointed as delegates to the British Columbia Curlers' association.

A suggestion was made that the season being opened this year with a local bonspiel instead of as in other years, when the season was opened by a tournament between the president's and vice-president's rinks.

On the motion of A. D. McLeod it was decided to allow substitution on rinks during the season, strength for strength.

The directors of the rink were asked to look into the matter of improving the lighting system at the rink. A meeting of the directors was held after the general meeting. About 30 attended the general meeting.

COMMITTEES

Committees elected were:

Membership—H. M. Whimster, A. D McLeod, H. Horton, F. A. Whitfield, R Sharpe, P. E. Poulin and J. H. Long.

Rules and classification—H. Bush, A. D. McLeod, C. D. Blackwood, A. J. Dill, R. Sharpe and T. Ledingham.

Ice—W. M. Vance, F. A. Whitfield and W. R. Thomson.

Referees—A. Bush, C. E. Mansfield, A. Jeffs, J. H. Long, M. Michelson and C. F. McDougall.

Bonspiel—H. Bush, P. E. Poulin and H. M. Whimster.

Chaplain—Rev. F. R. G. Dredge.

Standing Nelson Carpet Bowling Is Not Changed

CARPET BOWLING LEAGUE

Club.	W.	L.	D.	P.
Sons of England	19	5	0	38
Foresters	14	13	1	28
Clan McLeary	12	12	0	24
Eagles	9	10	1	19
Knights of Pythias	9	15	0	18
Odd Fellows	7	15	2	14

Results of league games which brought Clan McLeary against the league-leading Sons of England and the Odd Fellows against the Foresters at the Memorial hall last night did not change the standing of the teams in the Nelson carpet bowling league.

Clan McLeary held the Sons of England to two games won and two lost and Foresters walked off with three out of four games with the Odd Fellows.

THE SCORES

The scores were:

Sons of England versus Clan McLeary, with Sons' skips mentioned first—A. Wood, 5, lost to W. Marr, 11; C. Ward, 7, beat R. D. Wallace, 5; J. S. Goulding, 8, lost to J. McPhail, 10; J. Bailess, 5, beat M. Byers, 2.

Foresters versus Odd Fellows with Foresters' skips mentioned first—T. Deferro, 10, beat A. Lane, 7; E. Cherry, 9, beat J. Draper, 6; G. B. Abbott, 8, lost to Ross Renwick, 10; F. Plowman, 11, beat P. Andrews, 6.

Hoop League to Open With Four Games Tonight

Two Senior Games at Central School; Two Intermediates at High School

Four boys' games, two senior B at the Central and two intermediate at the high school, will officially open the season's schedule of the Nelson Basketbal association tonight. The first game at each school will get under way at 7:30 with the second starting at 8:30, and it is expected a record crowd will be on hand at both schools.

Checker Boys, a new entry composed of well known Nelson athletes, and Fairview, will battle for honors in the curtain raising senior game at the Central. Speculation is keen as to which of the two will emerge victorious.

The second senior game at the Central will bring together the Wolves and the Old Timers and again in this game hoop experts are undecided which team to favor.

INTERMEDIATE GAMES

Wolves and Fairview, ancient rivals in all lines of sport, will come together in the first intermediate game at the high school and promise to rival the senior games as far as speed and clever basketball is concerned.

High School Cadets, who have established a name for themselves in basketball, will clash with the Crusaders, a new team, in the second intermediate game. Little is known of the Crusaders but it is expected a snappy game will be witnessed.

THREE TEAMS

Three of the eight teams concerned announced their lineups last night. They are:

Checker Boys—Twiss, Cuthbert and German; guards, O. Shugg, A. Jeffs, Lancaster, Phillips, and King, forwards.

Wolves, senior B—H. Farenholtz and W. Vance, guards; Fish, L. Vance, Richardson and McLeod, forwards.

Wolves, intermediate—H. Gillet, W Jeffs and C. Jeffs, guards; Wallace, Stark, Arcure and Carlson, forwards.

BRITISH SOCCER LEAGUE STANDING

	P.	W.	L.	D.	F.	A.	P.
ENGLISH LEAGUE First Division							
Derby County	15	10	3	2	36	17	22
Sheffield Wed.	15	9	3	3	27	20	21
Blackburn R.	16	8	5	3	30	23	19
Leicester City	15	7	4	4	41	27	18
Leeds United	14	8	4	2	33	29	18
Liverpool	15	6	5	4	31	24	16
Aston Villa	14	7	5	2	32	28	16
West Ham U.	16	6	6	4	32	30	16
Everton	15	7	7	1	25	24	15
Manchester C.	15	6	6	3	34	35	15
Burnley	16	6	7	3	36	43	15
Manchester U.	14	4	4	6	23	20	14
Sunderland	15	7	8	0	33	29	14
Newcastle U.	16	6	8	2	26	39	14
Portsmouth	15	7	8	0	21	32	14
Huddersfield	15	5	7	3	29	25	13
Birmingham	15	5	7	3	24	26	13
Bolton Wan.	15	5	7	3	24	29	13
Arsenal	15	4	7	4	22	25	12
Sheffield U.	15	6	9	0	21	35	12
Cardiff C.	15	3	7	5	20	17	11
Bury	14	4	9	1	14	35	9
Second Division							
Notts County	15	10	2	3	32	13	23
Hull City	16	9	3	4	30	20	22
Chelsea	15	8	3	4	23	18	20
Southampton	15	6	2	7	30	18	19
Middlesboro	15	8	4	3	36	28	19
Preston N.E.	15	8	5	2	42	32	18
Stoke City	15	7	5	3	27	14	17
Wolverhampton	15	6	4	5	31	22	17
Grimsby T.	14	7	5	2	32	21	16
Millwall	15	6	5	4	28	26	16
Bradford	15	7	7	1	38	33	15
Tottenham H.	14	7	6	1	24	28	15
Barnsley	14	6	6	2	24	24	14
Port Vale	15	7	8	0	28	29	14
Notts Forest	15	5	6	4	28	33	14
West Brom. A.	15	6	8	1	27	32	13
Blackpool	15	5	8	2	32	36	12
Swansea T.	15	4	7	4	25	35	12
Clapton O.	15	3	8	4	16	32	10
Bristol C.	15	2	9	4	22	35	8
Reading	15	3	10	2	17	41	8
Oldham	15	3	12	0	11	37	6
Third Northern							
Wrexham	15	8	2	5	35	28	21
Bradford C.	15	9	4	2	52	22	20
Stockport C.	15	8	4	3	47	24	20
Lincoln C.	16	8	4	4	36	30	20
Wigan B.	15	8	4	3	23	13	19
Doncaster R.	15	8	4	3	31	22	19
Carlisle U.	16	7	4	5	38	29	19
South Shields	14	7	3	4	34	15	18
Halifax T.	15	4	2	9	21	19	17
New Brighton	14	7	6	1	32	27	15
Tranmere Rov.	15	7	7	1	30	29	15
Chesterfield	14	6	5	3	31	30	15
Rochdale	15	4	6	5	28	28	13
Nelson	16	6	9	1	30	40	13
Rotherham	15	5	7	3	20	31	13
Accrington Stan.	14	5	7	2	23	33	12
Darlington	16	4	9	3	27	36	11
Crewe A.	14	4	7	3	21	33	11
Barrow	15	3	7	5	22	34	11
Southport C.	15	4	9	2	26	36	10
Ashington	16	4	11	1	22	48	9
Hartlepools U.	15	2	8	5	14	36	9
Third Division							
Luton T.	15	10	2	3	38	24	23
Plymouth A.	16	9	3	4	32	18	22
Queen's Park R.	15	8	1	6	24	17	22
Coventry C.	15	8	2	5	29	12	21
Northampton	16	7	4	5	38	22	19
Fulham	15	7	4	4	38	21	18
Bournemouth	15	7	5	3	26	20	17
Charlton A.	14	6	4	4	27	24	16
Swindon T.	16	7	7	2	28	30	16
South End U.	15	5	5	5	22	25	15
Watford	15	7	7	1	23	28	15
Walsall	15	6	6	3	23	29	15
Crystal P.	15	6	7	2	21	32	14
Torquay U.	15	6	8	1	26	28	13
Brentford	15	4	7	4	15	19	12
Bristol R.	15	5	8	2	22	27	12
Newport C.	15	3	7	5	22	28	11
Exeter C.	15	3	7	4	20	24	11
Brighton	15	4	8	3	20	26	11
Merthyr T.	15	4	8	3	18	34	11
Norwich C.	15	4	10	1	19	31	9
Gillingham	15	3	9	3	16	27	9
SCOTTISH LEAGUE First Division							
Rangers	13	12	0	1	48	12	25
Hearts	13	9	2	4	46	20	21
Aberdeen	16	9	4	3	33	26	21
Motherwell	15	8	3	4	33	25	20
St. Mirren	15	8	3	4	34	29	20
Celtic	13	7	2	4	29	17	18
Hibernians	15	7	5	3	28	22	17
Kilmarnock	16	7	7	2	36	32	16
Ayr United	16	6	7	3	38	41	15
Third Lanark	15	5	6	4	33	35	14
Clyde	15	6	7	2	16	22	14
Partick T.	13	5	5	3	40	31	13
St. Johnstone	15	5	7	3	21	35	13
Hamilton A.	15	6	8	1	21	39	13
Queen's Park	13	4	7	2	35	33	10
Dundee	15	3	8	4	27	30	10
Airdrieonians	15	4	9	2	19	31	10
Falkirk	15	4	9	2	28	45	10
Cowdenbeath	15	3	10	2	19	30	8
Raith Rovers	16	3	12	1	18	47	7
Second Division							
Dundee U.	16	12	3	1	49	22	25
Arbroath	15	10	2	3	42	26	23
J. Stirling	15	9	4	2	37	27	20
Morton	15	8	4	3	36	23	19
Albion Rov.	15	7	4	4	37	23	18
Leith Ath.	15	7	4	4	36	27	18
St. Bernards	16	6	6	4	29	21	16
Dc'ness	15	7	6	2	27	25	16
East Fife	15	6	6	3	38	37	15
Stenhousemuir	15	6	6	3	24	31	15
Clydbank	15	6	7	2	31	30	14
Forfar Ath.	15	5	6	4	35	38	14
King's Park	15	5	6	4	30	36	14
Dumbarton	15	5	6	4	24	27	14
Arthurlie	15	5	6	4	27	33	14
Dunfermline	15	4	7	4	20	30	12
Queen of South	15	5	9	1	33	41	11
Alloa	15	4	9	2	28	42	10
Bathgate	15	3	10	3	24	49	8
Armadale	15	1	10	4	17	36	6

Alberta Varsity Ruggers Meet U.B.C. Vancouver Today

VANCOUVER, B.C., Nov. 20.—University of Alberta rugby team will arrive here tomorrow morning to give battle to University of British Columbia for the intercollegiate rugby championship of western Canada. The Albertans will arrive but a few hours before the first game of the series in played Wednesday afternoon.

The invaders have the reputation of being the strongest team to have crossed the Rockies. The local varsity squad have won six straight games in the Big Four league and have gone through the season without a defeat, so it is anticipated that a strenuous struggle will ensue when the teams meet. It will be the first time in the history of sport in the province that the University of British Columbia will play another Canadian university team.

Wheat Pool Delegates Condemn High Colored Early Crop Reports

REGINA, Nov. 20.—Vigorous condemnation of highly colored crop reports issued early this season was voiced by many of the delegates attending the annual meeting of the Saskatchewan wheat pool which opened here today. It was pointed out that these reports had been responsible for the loss of millions of dollars to prairie wheat growers.

Pool deliveries in Saskatchewan for the crop year 1927-28 were reported to the delegates as having been 127,591,846 bushels of wheat and 9,923,763 bushels of coarse grains. The report also showed that the total deliveries of wheat to the pool from August, 1924, to July 31, 1928, had amounted to 427,040,037 bushels.

A further consideration of the directors' report will proceed at Wednesday's sessions.

The sessions are being held in camera.

FERGUSON MAY NOT GO TO PEOPLE UNTIL 1930

TORONTO, Nov. 20.—The Toronto Globe states in a newspage item today "Unless developments at the next legislative session make 1929 election imperitive, the Ferguson government, it is understood, will not go to the people until June, 1930.

"A definite understanding as to this program, it is said, was reached—officially, but quieted at the new annual party convention which opens in Toronto this afternoon."

SASKATCHEWAN LEGISLATION

REGINA, Sask., Nov. 20.—Legislation relating to the launching of the provincial power scheme and dealing with workmen's compensation will probably be the two outstanding features of the program to be brought down by the government at the fourth session of the sixth legislative assembly, which will open Tuesday, December 4.

Mrs. Levasseur, Mr. Gillot Are Winners, Alleys

Win First Mixed Doubles Bowling Tourney by Margin of Two Pins

By a margin of only two points over their nearest competitors Mrs. T. E. Levasseur and E. W. Gillott carried off the honors in the first mixed doubles tournament of the Kerr apartments bowling league on Gelinas' alleys last night. Their score was 712, Miss Noreen Gould and Harry McLean ran them a close second with a score of 710.

Harry McLean scored the highest aggregate for the men when he rolled 453, and Mrs. Levasseur took high ladies' aggregate with 369. McLean scored high single of 185. Mrs. Levasseur took ladies high single with 135.

THE SCORES

The scores were:

	1st.	2d.	3d.	T.
Mrs. T. Levasseur	127	107	135	369
E. W. Gillott	113	103	125	343
Totals	240	210	260	712
Mrs. P. Ames	64	81	71	216
D. L. Kerr	149	120	155	424
Totalss	213	201	226	640
Mrs. C. Kemmerling	115	120	113	348
R. W. Cornish	101	130	95	326
Totals	216	250	208	674
Miss Gould	95	55	108	257
Harry McLean	123	185	145	453
Totals	217	240	253	710
Mrs. R. W. Cornish	106	86	116	228
P. Ames	97	86	84	267
Totals	203	172	200	495
Mrs. D. L. Kerr	89	133	128	350
C. Kemmerling	96	117	136	349
Totals	185	250	264	699

Man Alleged to Have Tried Bank Robbery Found Peacefully Sleeping

REGINA, Nov. 20.—Found peacefully sleeping in the railway yards at McLean, William Wakaryk, aged 20, alleged to have attempted to break into the Royal bank at Qu'Appelle early Tuesday morning, was arrested this afternoon. The attempt to rob the bank was frustrated when the manager, A. C. Thompson, in his room above the bank, opened the window and shouted at a man trying to get through a window. The man ran when he heard the manager. Later a quantity of poison was found missing from the Hamblin Brothers store.

Thousand Conservatives at Convention Being Held Now in Toronto

TORONTO, Nov. 20.—Politics were to the fore tonight in the lobbies of Toronto hotels as delegates to the Ontario Liberal-Conservative convention, which opens here tomorrow, gathered to discuss the problems which will come before the delegates.

More than 750 delegates, coming from all parts of the province, registered tonight and indications were that more than 1000 delegates would attend the gathering. A day and a half is set aside for the convention. Many questions of importance will be discussed by the speakers, including Hon. R. B. Bennett, Dominion leader of the Conservative party.

Classified Advertising

Classified Advertising Rates

Local Reading Notices—Three cents per word each insertion. In blackface or machine capitals 5c a word. Twenty-five per cent discount if run daily without change of copy for one month or more. Where advertisement is set out in short lines the charge is 15c a line for Roman type, 20c for blackface and 25c for blackface capitals. Minimum 35c, if charged 50c.

Want and Classified advertising—One and a half cents a word per insertion. If paid in advance, 6c per word per week, or 22½c per word per month. Transient ads accepted only on a cash-in-advance basis. Each initial, figure, dollar sign, etc., counts as one word. Minimum 25c, if charged 50c.

Birth Notices—Free.

Births

GOULD—To Mr. and Mrs. Clifford Gould of Evans Creek a son November 20.

FLICK—To Mr. and Mrs. Charles Flick, nee Edith Old, Edgewood, September 27, a son, Arthur Victor Charles.

Help Wanted

MEN—Train for firemen, brakemen, beginners $150, later $250 monthly—also clerks. Railway Association, Box 6308, Daily News. (6308)

WANTED—Experienced maid. Apply Mrs. G. Cruickshank, Tadanac, B.C. (6360-7-186)

COMPOSERS—Verse or music. Write immediately. Van Buren, 2100 McClurg Bldg., Chicago. (6405)

WANTED—A girl for general housework and to assist with baby. Apply 1122 Stanley, or phone 324Y. (6409-2-184)

WANTED—A refined middle aged lady to prepare two meals each day for five young men. Apply Box 6445, Daily News.

500 AMBITIOUS men wanted—Big pay, steady work. Ambitious, reliable, inexperienced men wanted at once. Those willing to register and qualify for big pay jobs as automobile garage mechanics, engineers, ignition, battery and electrical wiring and power experts, salesmen, chauffeurs, truck drivers, etc. You can also earn while learning barbering and hairdressing. Also bricklaying and plastering. Write quick for 40-page free trades book. Address Dominion Trade Schools, Limited, now also managing and operating Hemphill Trade Schools of Canada and U. S. A. 808 Centre St., Calgary. All branches greatly improved. A Dominion government chartered company. Canadian branches at Vancouver, Calgary, Edmonton, Saskatoon, Regina, Winnipeg, Toronto, Montreal, Hamilton, London, Ottawa. World's largest practical trade school system and free employment service. (6216-11-192)

LEARN beauty culture, hairdressing, marcel waving, permanent waving, etc., in America's famous beauty culture academies. Well paid profession, offering light, clean, interesting, all year round work that women just love to do. Positions guaranteed. Percentage paid while learning. New classes forming. Send for free catalogue. Marvel Parisian Hairdressing Academy, 224A 8th Ave. W., Calgary. (6217-11-192)

WANTED—Man and wife to care for ranch on Howser lake. Will rent or work on share basis. 750 bearing trees. Place fully equipped with implements. Apply Box 6439, Daily News. (6439-6-190)

Lost and Found

LOST—Automobile chain Tuesday night between Ymir and Nelson. Phone 734. Reward. (6395)

LOST—New pair black kid gloves. Finder please leave at Noxon's. (6407)

LOST—German police dog, male. Gray with black markings. Answers to name of "Fritz." Reward. Phone 737L. Anyone found harboring same will be prosecuted. (6412-tf)

TELL YOUR WANTS THROUGH THE CLASSIFIED COLUMNS.

Miscellaneous for Sale

REAL BARGAINS—Drophead Singer Sewing Machines $15 and up. Singer Sewing Machine Co., Nelson, B.C. 6351-6-184)

READ MARGARET SANGER'S BOOK—"Family Limitations." Sex Hygiene, $1. N. Winston, 2871 Euclid Ave., Vancouver. (6161)

SHEEP FOR SALE BREEDING EWES of Good Quality

Ages one to five years old. Also Ewe Lambs and Feeder Wether Lambs and 400 Pure Bred Rambouilet Rams. In lots to suit purchaser. Apply

Office Phone 2344 — 316 7th St. South

C. RABY Lethbridge, Alta.

Res. Phone 2322 — 1004 6th Ave. South (5850)

BARRELS, KEGS AND EMPTY SACKS—McDonald Jam Company, Nelson. (6162)

DINING ROOM table, 6 chairs, buffet $40. Single brass bed $25. Odd tables and chairs. Phone 744R. (6403-1-183)

FOR SALE—One mahogany tapestry upholstered davenette; one large Queen Anne dining table; one refrigerator rugs, tables, etc. Phone 665L. 6413-tf)

Live Stock for Sale

FOR SALE—Chinchilla rabbits from imported, pedigreed, registered stock. Eligible to register. Does, 7½ months, $6; bucks, $3. First class condition. Weight 6½ pounds. Alma Johnson, Creston, B.C. (6380-2-182)

FOR SALE—Six weeks' old Yorkshire pigs. R. E. McGauley, Castlegar, B.C. (6358-10-189)

FOR SALE—Good young pigs $6 each. R. Haigh, Slocan Park. 6365-6-185)

FOR SALE—Shetland pony cutter in A-1 condition, very cheap. Bertle Carr, Creston, B.C. (6373)

FOR SALE or hire—Two heavy teams with harness, wagons and logging equipment if required. Box 6371, Daily News. (6371-6-186)

FOR SALE——Two teams of logging horses. W. Plotnikoff, Castlegar, B.C. (6423)

FOR SALE—Three horses, 1200 lbs., cheap. Apply Dominion Dairy. (6422-6-187)

Property for Sale

FOR SALE—272 acres approximately one mile lake frontage between La France creek and Lockhart on Kootenay lake. Suitable for fruit or fox farming or summer homes. Apply Harry Johnstone, Boswell, B.C. (6397-3-184)

We have Money to Loan on First Mortgages, City Property only.

Apply

R. W. Dawson

GENERAL INSURANCE

P. Box 733. Hipperson Bldg. Phone 197. (6402-tf)

Live Stock Wanted

WANTED—12 young pigs, 6 to 8 weeks old. Apply Lucky Jim Lead and Zinc Company, Ltd., Zincton, B.C. (5862-1-150)

WANTED—Single delivery horse for city. 1400 pounds. Curlew Creamery Co., Limited. (6353-tf)

WANTED—Milk cow. R. Heddle, Blewett P. O. (6406-12-195)

Furnished Rooms to Rent

FURNISHED housekeeping rooms. Phone 387R2. (6434-6-189)

For Rent

FIVE-ROOM house for rent. Apply 614 Vernon. (6293-tf)

FURNISHED rooms. 507 Silica street. (6248)

FOR RENT—Apartment over Gallagher Block. (6232-6-177)

FOR RENT—4-room house, partly furnished, close in. J. E. Annable. (6448-tf)

Teachers Wanted

WANTED—A teacher for Division 3 of Coal Creek school; salary $1200 per year. Duties to commence in January. Apply not later than Nov. 20th to R. Johnstone, Sec. Coal Creek School Board, Coal Creek, B.C. (6363-3-182)

Situations Wanted

DRAFTSMAN—Architectural and mechanical wants employment. Box 6432, Nelson Daily News. (6432-2-184)

ANY ONE wanting chimneys cleaned phone 631L. (6426-6-188)

Miscellaneous

Piano Tuning

Gerard Hoekstra, specially appointed by Heintzman & Co., Ltd. Phone, write or call.

PHONE 299 — 511 BAKER (6324)

WANTED—Information of Michael Lynch. When last heard from was in Nelson, B.C., Canada, in 1897. Catherine E. Ross, 505 Main St., Dowagiac, Mich. (6387)

FOR SALE—King slide trombone with case. Silver with gold bell. New and in perfect condition. Cost $120, will accept $75. Box 25, Cranbrook. (6425-3-185)

Business Opportunities

FOR RENT OR LEASE—Palace Hotel, Trail. 35 furnished rooms and pool room. Apply Savoy Cafe, Trail. 6062-tf)

Poultry and Eggs

FOR QUICK SALE—Owner leaving district, 32 Barred Rock pullets $2 each or offer f.o.b. Leslie Smith, Procter, B.C. (6424-186)

BUSINESS, PROFESSIONAL DIRECTORY

Photographers

GEORGE A. MEERES—Artist and Photographer, 715 Baker St. (6141)

Cabinetmaker

J. H. CHAPMAN—Baker St. Cabinetmaker & Upholsterer. Phone 320. (6142)

Dentists

DR. G. A. C. WALLEY—Griffin Block, Nelson, B.C. (6143)

Accounting

CHARLES F. HUNTER—AUDITOR. McDonald Jam Building, Box 1911, Nelson, B.C. (6144)

Assayers

THE CROSSLEY ENGINEERING CO. P. O. Box 568, 624 Front St., Nelson. (6204)

E. W. WIDDOWSON, Box A1108, Nelson, B. C. Standard western charges. (6145)

Monuments

KOOTENAY MARBLE & GRANITE WORKS—Nelson, B. C. Write for prices. (6146)

Taxis

Yellow Taxi Co. Stage leaves William Transfer every morning at 9 o'clock for Ymir, Salmo and Boundary Line. (6147)

Transfer

WILLIAMS' TRANSFER—Baggage, Coal and Wood. Phone 106. (6148)

Wood Working Factory

LAWSON — Baker St.. Carpenter and Joiner. Sash and Hardwood. (6149)

Insurance and Real Estate

R. W. DAWSON—Real Estate, Insurance, Rentals. Next Hipperson Hardware, Baker Street. (6150)

H. E. DILL—INSURANCE FARM AND CITY PROPERTY 508 Ward Street (6151)

D. A. McFARLAND. Real Estate, Insurance, Coal. Board of Trade Rooms. Telephone 40. P. O. Box 24. (6152)

Chiropractors

DR. GRAY, GILKER BLK., NELSON. (6153)

Florists

GRIZZELLE'S GREENHOUSES, Nelson. Cut flowers and floral designs. (6154)

WM. S. JOHNSON—Phone 342. Cut Flowers. Potted Plants and Floral Emblems. (6155)

Wholesale

A. MacDONALD & CO.—Wholesale Grocers and Provision Merchants. Importers of Teas, Coffees, Spices, Dried Fruits, Staple and Fancy Groceries, Nelson, B.C. (6156)

Engineers

CHAS. MOORE, B.C.L.S., A.I.B.C.
J. P. COATES, C.E., AMBIC., M.P.E.
R. W. HINTON, Mech. Eng., M.P.E.
Civil, Mining, Mechanical Engineering
B.C. Land Surveying, Architecture, Drafting and Blue Printing.
P. O. Box 671, Phone 285, Nelson, B. C. (6157)

A. H. GREEN CO.—CONTRACTORS
Formerly Green Bros., Burden, Nelson
Civil and Mining Engineers
B.C., Alberta and Dominion Land Surveyors (6158)

H. D. DAWSON—Land Surveyor. Mining and Civil Engineer Kaslo, B.C. (6159)

Funeral Directors

Standard Furniture Co. — Undertakers. Auto Hearse, up-to-date chapel. Best services. Prices reasonable. (6160)

CONDENSED 'WANT' ADS ORDER FORM

Use this blank on which to write your condensed ad., one word in each space. Enclose money order or check and mail direct to The Daily News, Nelson, B.C.

Rate: One and a half cent a word each insertion, six consecutive insertions for price of four when cash accompanies order. Minimum, 25c. Each initial, figure, dollar sign, etc., count as one word. No charge less than 50 cents.

Please publish the advertisement below _____ times, for which I enclose $_____

If desired, replies may be addressed to box numbers at The Daily News. If replies are to be mailed, enclose 10c extra to cover cost of postage and allow seven words extra for box number.

The News You Want

Being published right in the center of the district enables The Daily News to reach its readers ahead of any other daily paper, and it gives the news that readers are looking for.

News on world happenings, local and district events, mining and sports news, market reports, serial story, housekeeping and medical articles, comic strips, etc.

The Daily News:
60 cents a month.
$3.00 six months.
$6.00 a year.
25 cents a week delivered by carrier.

Bringing Up Father By George McManus

Close 7,000,000 Shares Change Hands, Wall Street

MARKET SURGES AND BOILS AS IT NEVER HAS DONE

Ticker Trails Along Two Hours Late; Dupont, Case Threshing Lead

RADIO AGAIN LEADS WITH 36-POINT GAIN

Steppers Form Interesting Portion of Excitement; Automotive Shares Quiet

NEW YORK, Nov. 20.—With seemingly boundless confidence in Industrial America and boundless bank rolls, the growing host of stock buyers again made the stock market surge and boil as never before today. The total volume of sales flirted with the 7,000,000 share mark more earnestly than ever before, and the usually inadequate ticker toiled along, about two hours late most of the afternoon.

More than 50 issues were tossed to new high levels. A wave of profit-taking in the last hour, however, diminished most of the gains.

The day's news included an excellent earnings statement from the Erie road, showing net income of about $8,000,000 for the first 10 months, in contrast to approximately $4,300,000 in the corresponding period of last year. Chrysler corporation reported net earnings for the first nine months of nearly $22,000,00 in contrast to about $16,200,000 in the same period of 1927.

Dupont was the most spectacular performer, soaring from 440 to 503 and closed at 492. Case Threshing climbed 8 points to 500 in buying influenced by more rumors of a six-for-one split and closed at 494¾. International Harvester surged up 60 points to 394¾ and closed at 378.

In the steels, United States Steel jogged a point and Bethlehem lost two in realizing.

Radio again was a brilliant performer, soaring 36½ points to a new peak at 368 and closing at 358. National Tea, Pittsburgh Coal and Rossia Insurance made extreme gains of 13 to 5 points.

Coppers again formed one of the strongest groups, with Greene Canaea advancing 10 points to a new peak, though it lost much of its gain. M.P.R., Kansas City Southern and Northern Pacific chalked up new peaks with gains of around six points.

Automotive shares failed to respond to the upturn. Chrysler, Packard and Murray corporation sagged one to three points. General Motors was somewhat firmer, and Chandler-Cleveland touched a new peak at 236½.

American Woolen, common and pfd., again went forward to new highs on buying based upon belief that the woolen industry had "turned the corner." American Sugar which similarly had been depressed by unsatisfactory conditions in the industry jumped four to a new peak at 87.

Total sales 6,811,900.

CLOSING QUOTATIONS AT NEW YORK

	High	Low	Close
Allied Chem.	237½	234	234
American Can	116	113⅝	114¼
Am. Foreign Pow.	55¾	54¾	54¾
Am. Locomotive	104⅜	103¼	103½
Am. Smelt., Refin.	284¾	280½	280½
Am. Steel Fdry.	68	66	66½
Am. Telephone	198	197	197¾
Am. Tobacco	180	179½	179½
Anaconda	114½	110⅝	112
Atchison	203¼	202	202
Balti. & Ohio	117⅜	116	116⅛
Beth. Steel	83⅞	81⅝	82¼
Canadian Pac.	242	236¼	242
Cerro de Pasco	109⅜	107	107½
Chile Copper	73½	69¼	71⅞
Chrysler	132½	128¾	128⅞
Corn Products	93⅛	92½	92½
Dupont	503	448	492
Fleischman Co.	87	83½	85⅜
Freeport-Texas	48⅞	47¼	47¾
General Motors	213¾	211⅜	212¼
General Electric	188⅞	184	186⅜
Granby	85½	81¼	85½
Howe Sound	72	70⅞	71¼
Hudson Motors	83⅞	82	82
Inspir. Copper	40	38½	39⅞
Inter. Nickel	195½	192	192¾
Jack Truck	104⅞	102½	102¾
Marland Oil	47	45¼	46
Miami Copper	32	30¾	31¼
Kennecott Copper	143½	139½	139½
Kresge S S	91¾	87⅝	90
Nat. Pow. & Light	43⅞	42⅛	42⅞
Nash Motors	97½	96½	96⅞
N. Y. Central	188½	184½	186¾
Northern Pac.	118	113	113
Packard Motors	120¾	117¾	117¾
Phillips Pete	53⅞	51¾	52⅜
Radio Corp.	367	335	358
Rock Island	134⅞	133	134⅞
Schulte	54	52⅝	53
Shell Union Oil	39⅜	38	39¼
Sinclair Cons.	45	43⅝	44¾
Southern Pac.	127⅞	126⅝	127½
Standard Oil, Cal.	77	69½	75
Stewart Warner	113⅝	109½	109½
Studebaker	76½	75½	75⅞
Texas Corp.	74¾	73⅛	73¼
Tex. Gulf Sulph.	82⅜	80⅛	80⅛
Union Oil, Cal.	57	54⅝	57
Union Pacific	221	217	221
U. S. Rubber	40½	39½	40½
U. S. Steel	171⅞	168½	169
West'house Elec.	142¾	140	141
Willys Overland	28⅛	27⅝	27¾
Yellow Truck	36⅜	35⅝	35⅞

OILS FEATURE THE LIST AT COAST

Fabyan Leads Acitvity; in Mines Snowflake Continues Heavy Trading

VANCOUVER, Nov. 20.—Oils were today's feature on the Vancouver stock exchange. Fabyan led in market activity, more than 64,000 shares being traded in, and closed 2¼c up on the day. McLeod on trading in 300 shares, was more spectacular and after opening at $6.75 climber to $7.10 at the close, a net gain of $1.20. Home Oil closed 10c up, at $2.80, in active trading.

Snowflake continued its heavy trading, 13,040 shares being exchanged. The stock closed at 35½, down 3½.

Other price changes were small. The morning session was active over a wide range, but the afternoon was quieter.

Toronto Mines

	Bid	Asked
Aconda	$ .13	$ .....
Amulet	2.95	.....
Argo	.01½	.....
Area	.15	.....
Atlas	.01½	.....
Beaver	.63	.....
Barry Holly	.32	.33
Bidgood	.35	.36
Castle	.38	.39
Can. Lorraine	.07½	.....
Cont. Man. Mines	.78	.....
Crown Reserve	.41½	.....
Capital	.09	.....
Dome	8.25	8.50
Gold Dale	.15¾	.....
Gold Hill	.08½	.....
Granada	.18	.....
Grover Daly	.03	.04
Holly	8.50	8.60
Hudson Bay	20.00	20.10
Indian	.04½	.....
Jackson Manion	.21	.21½
Kirklake	1.06	.....
Kirk Hunton	.05	.....
Keely	.38	.....
Keora	.00½	.....
Kootenay Florence	.21	.21½
Lake Shore	18.00	18.75
Laval	.09¾	.....
Macassa	.19¼	.....
McDougall	.35	.....
McIntyre	19.75	20.00
McKinley	.15½	.....
Moneta	.07	.....
Mining Corp.	3.55	3.60
Newbec	.26	.28
Nipissing	2.80	2.90
Noranda	55.90	56.00
Pend Oreille	9.75	9.90
Porcupine Crown	.02	.....
Premier	2.20	2.25
Potter Doal	.02	.....
Preston	.01¾	.....
Ribago	.05½	.....
San Antonio	.25	.25½
Sherritt-Gordon	6.70	6.75
Stadacona	.10¼	.10½
Sudbury Basin	7.20	7.25
Sylvanite	2.25	2.35
Teck Hughes	8.20	8.25
Tough Oakes	.09½	.....
Towagamac	2.75	2.80
Vipond	.56	.59
Wright Hargreaves	2.05	2.10
West Dome Lake	.07¾	.08

Dominion Live Stock

CALGARY, Nov. 20.—Receipts: cattle, 245; calves, 26; hogs, 163; sheep, 243.

Steers—Choice $8 to $8.75, fair to good $7.50 to $7.75.

Butcher heifers—Choice $7.50 to $7.85, fair to good $7 to $7.25.

Butcher cows—Choice $6.50 to $7, fair to good $6 to $6.40.

Stocker steers—Choice $7.50 to $7.75, fair to good $6.50 to $7.

Stocker heifers—Choice $6.50 to $7, fair to good $6 to $6.25.

Calves—Choice $9 to $9.25, good $8 to $8.75.

Lambs—Fair to good $10 to $11.

Sheep—Fair to good $6 to $9.20.

TRADING BROAD ACTIVE, MONTREAL

Consolidated Smelting Is Feature With Gain of 16 Points; New High Is 310

MONTREAL, Nov. 20.—While the general trend of values continued to be irregular in today's trading on the Montreal Stock exchange, chief interest centered in a number of strong features. Trading was on a broad and active scale.

Massey Harris led in activity with 52,601 shares traded in, and closed at 94½ for a net gain of 5½ points, after having sold up to the new high of 96. Dominion Bridge came second, with a turnover of 19,588 shares and closed at 100 for a net loss of ¼ after having sold up to the new high of 101½. Brazilian also active, closed at 72½, for a net decline of ¾.

Consolidated Smelting was the strong feature, closing at the new high of 310 for a net gain of 16 points with trading in 1809 shares. The greatest recession was suffered by Abitibi preferred, old stock, which closed at the new low of 108 for a net loss of 9 points.

Total sales 129,791 shares; bonds $291,300.

CLOSING QUOTATIONS AT MONTREAL

Bank of Commerce	304
Dominion Bank	272½
Imperial Bank	265
Bank of Montreal	381
Bank of Nova Scotia	397
Royal Bank	391
Bank of Toronto	275
Abitibi Power & Paper	39
Atlantic Sugar	13½
Asbestos Corporation	20¾
Bell Telephone	167
British American Oil	50
Brazilian T. L. & Power	72½
Brompton Paper	35¾
Canada Bronze	130¾
Can. Car Foundry	76
Canada Converters	101¼
Canadian Industrial Alcohol	45
Canada Power	26½
Canada Steamship Lines	38¼
Cons. Mining & Smelting	306
Dominion Bridge	99
Dominion Glass	135
Dominion Textile	112½
A. P. Grain	61
Lake of the Woods	55½
Massey Harris	94½
Montreal Power	102¾
National Breweries	139
National Steel Car	75
Ogilvie Milling	450
Penmans Limited	98
Power Corporation	84
Price Brothers	71
Quebec Power	88¾
Shawinigan	85
Steel of Canada	219
St. Lawrence Flour Mills	30
Wayagamack	68
Western Grocers	25
Winnipeg Railway	107

TORONTO STOCK LIST IS STRONG

Massey Harris Leader; Power Issues Firmer; Canadian Dredging Soars

TORONTO, Nov. 20.—The list on the Toronto Stock exchange though less active than on many occasions recently, was strong to a marked degree today.

Massey Harris was the leader in activity and strength. Closing sales at 95 represented a net gain of 6½.

Both American Sales Book issues entered new high ground at 105 for the common and 116 for the preferred, the gains being 5 points and one point respectively. Pacific Burt common jumped 8 points to a new mark of 150 and the senior issue was up 5 points to 150. Dominion Power sold up 9 points to a new high of 75 and finished at 73. Quebec Power was 2 points stronger at 89. Power Corporation was down ⅜ to 85 and B. C. Power "A" and "B" were each a point lower at 57 and 40½. Consumers Gas dropped back to 195, a loss of 5 points. Brazilian reacted to 73, off a point.

Canadian Dedging preferred exceeded its previous record by soaring 7 points to 195. Dominion Bridge jumped 4⅛ to 100½ while Goodyear common recorded a gain of 4¾ points.

WINNIPEG GRAIN

	Open.	High.	Low.	Close.
Wheat—				
Nov.	120⅞	121⅛	119⅜	120¼
Dec.	119⅛	119¼	118¼	119
May	125⅛	125⅛	124⅛	124⅞
Oats—				
Nov.	55⅜	55⅝	54⅝	54¾
Dec.	53⅜	53½	52⅞	57⅜
May	57¼	57½	56¾	57⅜
Barley—				
Nov.	69⅜	69⅜	68⅞	67
Dec.	67¼	67⅜	66⅞	67
May	71⅞	71⅞	71⅛	71⅝
Flax—				
Nov.	200½	200½	197¼	197¼
Dec.	193	193	191½	193⅞
May	201	201	199¼	200¾
Rye—				
Nov.	105	105⅛	104½	105⅛
Dec.	102¼	102⅝	102	102⅝
May	107⅛	107⅜	106½	107⅜

Cash wheat—No. 1 northern, 121¼; No. 2 northern, 117¼; No. 3 northern, 112¾; No. 4, 107¾; No. 5, 96; No. 6, 80¾; feed, 74¼; track, 119.

Montreal Produce

MONTREAL, Nov. 20.—Cheese unchanged; butter and eggs firm.

Cheese—Westerns 20⅜c to 20⅝c, easterns 20c to 20½c.

Butter—No. 1 pasteurized 39¾c to 40¼c.

Eggs—Storage extras 45c, firsts 41c, seconds 37c, fresh extras 65c to 70c fresh firsts 60c.

EXCHANGE RATES

NEW YORK, Nov. 20.—Sterling exchange steady at $4.80 11-16 for 60-day bills and at $4.84⅝ for demand.

Canadian dollars—5-64c premium.

Francs—3.90½.

Lire—5.23¾.

Nelson approximate rate sterling exchange—$4.66¾.

Marks—23.80.

Kronen—26.71.

Calgary Oils

	Close.
A. P. Consol	$ .54
Br. Dom.	.55
Dalhousie	1.80
Devenish	.30
Ills.-Alta.	.78
McD. S. (ex.)	2.50
McD. S. (new)	1.55
McLeod	6.70
Okalta, pfd.	450.00
Okalta, common	400.00
Royalite	72.50
Vulcan	2.50

MINING MARKET BROADENS OUT

Noranda Malartic and Amulet Lead; Mond Active in Nickel Issues

TORONTO, Nov. 20.—Under the steadying influence of substantial advances in Noranda, Malartic, Amulet and a number of other higher-price issues, the mining market broadened out this afternoon and presented a much more cheerful aspect at the close Total sales were 1,666,149 shares.

During the early part of the session, interest was centered on Jackson Manion, which broke to 17c, a new low. Later short covering carried the price back to 21c, a loss of 7c. Noranda opened at $53.20 in in the final hour a rush of buying carried the stock to a close of $56, an advance of $2.85.

Malartic soared to $1.20, a gain of 16c. Amulet was 15c better at $2.90 and Towagamac moved up 5c to $2.80. Wright Hargreaves moved up to $2.10 for a gain of 25c.

Mond was the most active of the nichel stocks, but dropped to $32.10, a loss of 55c. International Nickel, old tock, was down $1 to $194.00 and the new up 50c to 33.50.

San Antonio jumped 3½c to 25¼c. Sherritt-Gordon and Mandy held steady at $6.75 and $1.40, respectively. Central Manitoba was 2c lower at 78c.

Other issues were inclined to be reactionary. Pend Oreille settled back 25c to $9.75, while Coast Copper was down $1.00 to $49.00, and Big Missouri down 4½c to 59½c. Kootenay Florence was unchanged at 20c and Premier 5c higher at $2.25.

Vancouver Stocks

	Bid	Asked
B. C. Silver	$ 1.40	$ 1.50
Big Missouri	.60	.60½
Cork Province	.25	.26
George Copper	4.50	.....
Golconda	.79	.79½
Grandview	.59½	.59¾
Independence	.09½	.10
Indian Mines	.....	.37
Kootenay King	.31	.32
Kootenay Florence	.20¾	.21
Lucky Jim	.25	.26
Leadsmith	.01½	.....
L. & L.	.06½	.....
Marmot Metals	.07½	.08¼
Noble Five	.43½	.44½
Nat. Sil. G.S.	.13	.14
Pend Oreille	9.90	10.00
Premier	2.22	2.25
Porter Idaho	.61	.64
Ruth Hope	.59	.60
Rufus Argenta	.19	.20
Silver Crest	.....	.07
Silverado	.65	.....
Silversmith	.....	.19
Sunloch	2.00	.....
Whitewater	1.30	1.40
Wellingdon	.14¼	.....

Metal Markets

NEW YORK, Nov. 20.—Copper steady; electrolytic, spot and futures, 16.

Iron—Firm; unchanged.

Tin—Firm; spot $51.25.

Lead—Steady; spot New York, 6.35c; East St. Louis, 6.15c to 6.20c.

Zinc—Steady; spot East St. Louis and sptures, 6.25c.

Antimony—10.12c to 10.25c.

AT LONDON

Standard copper—Spot, £68 2s 6d; futures, £68 12s 6d; electrolytic, spot, £74 15s; futures, £75 5s.

Tin—Spot £232 2s 6d; futures, £228 10s.

Lead—Spot, £21 2s 6d; futures, £21 7s 6d.

Zinc—Spot, £25 2s 6d; futures, £25.

Canada Bonds

WINNIPEG, Nov. 20.—Dominion war issue prices:

War loans—1931, $100.40; 1937, $103.35.

Victory loans—1933, $102.80b, $102.90a, 1934, $102.75b, $102.85a; 1937, $106.50.

Renewals—1932, $102.25b, $102.40a.

Refunding loans — 1943, $102.60b, $102.90a; 1944, $99.40b, $99.50a; 1940, $99.05b, $99.20a; 1946, $99.50.

Egg Markets

OTTAWA, Nov. 20.—Egg prices:

Toronto—Dealers quoting country shippers for ungraded eggs, delivered: Extras 58c to 60c, firsts 53c to 55c, seconds 35c.

Montreal—Vancouver is asking for car lots, f.o.b.: Extras 58c, firsts 52c, pullet extras 44c.

Chicago—Spot 40c to 47c, November storage 29¾c.

CANADA'S AUTOMOBILE BUSINESS ON INCREASE

OTTAWA, Nov. 20.—The steady advance of Canada in the automobile industry is revealed in statistics released today by the bureau of statistics. During October passengers automobiles and freight vehicles to the value of nearly $4,000,000 were exported to different parts of the world. This figure represents an increase of nearly $2,000,000 over the corresponding month of 1927, and a material advance over September.

The figures show that during the month a total of nearly 10,000 automobiles and trucks were shipped out of the country against approximately 3500 in the same period last year.

BRITISH COLUMBIA EGGS

Fresh extras, 58c; firsts, 50c; pullets, 44c. Prices to producers 5 to 6c under.

CHARGE MONOPLY AMONG CEMENT MEN

But These Are Vigorously Denied Before Tariff Advisory Board; Discussion Lengthy

OTTAWA, Nov. 20.—The charge that a monopoly exists among Canadian cement producers was made before the tariff advisory board this afternoon by A. E. Darby, representing the Canadian council of agriculture. Emphatic denial of the allegation was immediatly made by Professor Gilbert Jackson, acting for the Canada Cement company.

Mr. Darby made his charge on the second hearing of the application of the council for the removal of the duty on cement entering the Dominion. "There is practically no opportunity whatever," he declared, "to enter any zone in Canada and take away business from existing companies."

Professor Jackson, in taking issue with this statement said that "no form of communication or agreement existed between cement producers in Canada."

Concluding argument on the application occupied the whole of the afternoon sitting. Decision, following the usual proceedure, was reserved by the board. For the council, A. E. Darby presented argument. R. J. Deachman put forward the contentions of the Consumers' League of Canada, in support of the abolition of the tariff on cement. Professor Jackson and E. G. Long, Toronto, argured for the Canada Cement company.

BENEFITS PROBABLY

The morning session was marked by an admission by the company that cement consumers in certain parts of Ontario and western Canada would benefit to the extent of $100,000 approximately annually if the duty were abolished. The company, however, declared that only one-fifth of cement consumers, residing close to the border would benefit by removal of the tariff, while the remaining four-fifths of the cement users would be penalized as a consequence.

For the consumers' league of Canada, Mr. Deachman argued that the net profit per barrel to the Canada Cement company in 1922 was 50 cents in 1925 the net profit per barrel on the company's production was 45c, he contended, and in 1926 it was 39c per barrel. The company has not submitted the 1927 statement of income, Mr. Deachman went on, and apparently do not care to submit the statement when profits must have been enormous.

Professor Jackson declared the cement industry in Canada was efficiently administered and enjoyed merely a moderate protection. There was a large volume of production of cement and the resultant low cost had accured to the benefit of consumers.

Mr. Long stated the cement companies had fully justified the operations they had carried on. The growth of the Canada Cement company, he proceeded, had been accompanied in every way by reasonable consideration of the consumer and a reduction in prices. No contention had been successfully argued, Mr. Long said, on which interference with the present duty could be fairly based.

Total of 27,000 Put to Work as Help on Farms in Dominion

MONTREAL, Nov. 20.—More than 27,000 persons were placed in employment in Canada during the 10 months ending October 31, by the farm help service of the department of agriculture and colonization of the Canadian National railways, it was stated today by Dr. W. J. Black, director of this department. Of this number, which includes domestic and farm workers, a total of more than 24,300 were placed in positions in western Canada, an increase of 35 per cent over the figures for the corresponding months of last year.

The department was also active in land settlement, placing 2,264 families on the land during the period. Each family had capital of varying amounts. Immigrants handled through the department in western Canada during the season exceeded 43,900, the figures showing an increase of 26 per cent over last year.

House of Lords Vote Down a Resolution in Regard to Eight-Hour Law

LONDON, Nov. 20.—The Earl of Lytton moved a resolution in the house of lords today providing that the government inform the international labor office at Geneva of the precise points on which revision of the Washington eight-hour convention is desired, and publish a draft bill showing the necessary modifications in existing industrial agreements in Great Britain as a result of ratification of the convention in the desired amended form.

The Marquess of Londonderry, replying for the government, said that the criticisms of the eight-hour convention were that the text was vague and ambiguous and no allowance was made for various industrial practices which were perfectly consistent with the main purposes of the convention. He emphasized that the government did not desire to impart the principles of the 48-hour week.

He added that report was expected on all the Washington conventions toward the end of the year that it would therefor be premature for the government to publish desired modifications.

The resolution was defeated 39 to 19.

The new shoe-string shoulder straps narrow tailored belts of tulle with brilliant oblong buckles, shoulder sprays of flowers posed at back from the shoulder almost to the waistline, bodices of cobweb design, silver lace with skirts of white or Nile green tulle, are outstanding fashion points in the new evening frocks.

LARGE CREW IS WORKING MOLLY HUGHES MINE

Ninth Car of Ore Shipped Since Raise Completed; Machinery Aids Work

NEW DENVER, B.C., Nov. 20.—The Molly Hughes mine at New Denver, B.C., has just shipped its ninth car of ore since completing a raise from the 200-foot level to surface. The ore is sorted in the stopes then hoisted to the ore bin at the collar of the shaft. From there it is hoisted and dumped into ore cars on the Canadian Pacific branch line, which runs from Kaslo to Nakusp.

The average width of the vein is about five feet, while the ore streak is from 8 to 14 inches in width, carrying high values in gold and silver.

Early last spring the company installed two oil engines and air compressors furnishing 650 cubic feet of air per minute. Besides this compressor plant the property is equipped with an 8 by 10 double cylinder air hoist to raise the ore and waste from the 300-foot level to the surface. The property is owned by the Pinto Mines, limited, F. O. Berg and associates of Spokane holding the controlling interest.

Twenty-four men are steadily employed and it is the intention of the company to further develop the property by continuing the shaft to a lower depth of 150 feet. Harry Dimock is in charge of operations at the mine.

CORN ADVANCES IN RAPID MANNER

CHICAGO, Nov. 20.—Corn advanced rapidly in price today and carried other grain along with deferred deliveries of corn going to within half a cent of the season's highest level.

Closing quotations on corn were strong, 1½c to 1¾c net higher; wheat ½c to ¾c up; oats unchanged to ⅛c advance, and provisions varying from 10c decline to a rise of 5c.

Logan & Bryan

Private Wires

STOCKS, BONDS, COTTON, GRAIN

MEMBERS

New York, Montreal and Vancouver Stock Exchanges, Chicago Board of Trade, Winnipeg Grain Exchange and other leading exchanges.

OFFICES:

Vancouver, Spokane and Seattle

$500,000

In shares of $100 each

2nd CANADIAN GENERAL INVESTMENT TRUST, LIMITED.

Price $100 per share.

The 2nd Investment Trust has enjoyed a very successful year and is rapidly amassing a very substantial surplus in its Capital Reserve Account. Earnings have been far in excess of requirements. This issue, making in all $4,500,000 of a Capital Issue, is now offered *to provide funds to further extend operations.* The Management is sound, efficient and conservative.

We highly recommend this investment because of its safety, providing, as it does, in itself wide diversification, and also because of its prospects for early appreciation in market values.

Circular and full information on application.

Royal Financial Corporation, Ltd.

VANCOUVER

R. J. HEWITT, District Representative

PHONE 269 NELSON P.O. BOX 651

The Consolidated Mining and Smelting Company of Canada, Ltd.

Office Smelting and Refining Department

TRAIL, BRITISH COLUMBIA

SMELTERS AND REFINERS

Purchasers of Gold, Silver, Copper, Lead and Zinc Ores.

Producers of Gold, Silver, Copper, Pig Lead and Zinc.

TADANAC, TRAIL

Hudson's Bay Company.

INCORPORATED 2ND MAY 1670.

Other Branches at Winnipeg, Yorkton, Saskatoon, Edmonton, Calgary, Lethbridge, Vancouver, Kamloops, Vernon and Victoria.

REAL VALUES

For Wednesday Morning Buyers

DRY GOODS

SPECIALS! SPECIALS! SPECIALS!

2000 yards Flannelette offered at Special Reduced Prices. These Flannelettes are imported from England and are lovely soft qualities and free from filling.

27 INCHES WIDE—White. Special, 4 yards for **$1.00**

36 INCHES WIDE—Striped in light colored grounds. Yard ..... **29¢**

27 INCHES WIDE—Heavy weight White Canton Flannel. Yard ..... **29¢**

36 INCHES WIDE—Figured Flanellettes. Rose, blue and peach grounds, showing dainty floral of bird designs. Special values, yard ..... **45¢**

36 INCHES—Plain colored Flannelettes in orchid, rose, pink and blue. Comes in a nice heavy weight. Yard ..... **30¢**

—Main Floor—H B C—

LADIES' WEAR

ONE RACK OF LADIES' DRESSES of Wool, Balbriggan, Serge and Silk Crepe. Smart styles and regular values to $19.95. Wednesday morning special **$7.00**

ANOTHER RACK OF LADIES' DRESSES of Serge, Balbriggan or Crepe. Specially suitable for misses. Values to $12.95. Wed. morning Special **$5.00**

GOOD QUALITY RAYON SILK BLOOMERS in colors of green, pink, maize, peach or white. Wednesday morning special **$1.25**

VESTS TO MATCH BLOOMERS—All colors and sizes at ..... **95¢**

RAYON SETS—Especially suitable for Xmas Gifts. Wednesday special **$1.95**

—Second Floor—H B C—

MEN'S & BOYS' WEAR

MEN'S ENGLISH MAKE FLANNEL PYJAMAS—Good weight and very strong wearing, in neat stripes. Regular $3.75. Special **$2.95**

BOYS' FLEECE LINED SHIRTS AND DRAWERS—Good heavy quality. Regular 75c. Special ..... **49¢**

MEN'S ALL-WOOL ENGLISH CASHMERE KHAKI FLANNEL SHIRTS with separate collars. Regular $2.50. Special **$1.49**

—Main Floor—H B C—

Wednesday Specials

BOYS' BOOTS—Panco soles **$3.45**

YOUTHS' BOOTS **$2.85**

All sizes—11-13, 1-5½

—Main Floor—H B C—

Elks Taxi-Transfer
PHONE 77
Meets all trains and boats.
521 BAKER BUD STEVENS

CITY DRUG CO.
Nelson's Dispensing Chemists
Films, Kodaks, Drugs, Stationery
Mail orders promptly despatched.
BOX 1083 NELSON, B.C. PHONE 34
Come In and Get Your Weight Free

GIRLS WANTED
Twenty-five Choppers Wanted at the Block Factory.
W. W. Powell Co. Ltd.
FOOT OF STANLEY STREET.

An Array of Beauty!
Which would do justice to Liegfeld's "Follies." That's what you will see in
'Pots and Pans'
A Musical Comedy Presented by the Nelson Gyro Club.
NOVEMBER 27, 28, 29
Tickets from any Gyro, or members of the cast.
Reserve Seat Sale opens at J. B. Gray's Store Saturday, Nov. 24.

Have You Seen the New Gas Ranges
Attractive in appearance, they improve the appearance of the kitchen.
And so efficient, too. You can do so many more styles of cooking efficiently on the new type of range.
Economical in gas consumption.
—The City of Nelson

Remnants
Our stock at the Rutherford Drug Store is nearly depleted, but we are still able to offer some wonderful bargains:

25c and 35c Powder Puffs	13c	85c Sugar if Milk	60c
15c Powder Puffs	8c	50c Barley and Groats	28c
35c Pocket and Dressing Combs	18c	50c J. & J. Babys Sets	34c
25c Shaving Sticks	13c	25c Talcums	17c
35c Shaving Cream	24c	$1.00 Rheumatism Remedy	67c
$5.00 Auto Strop Razors	$3.00	$1.00 Cod Liver Oil Emulsion	67c
50c Durham Duplex Razors	18c	$1.00 Cod Liver Compound	67c
35c Baby Pants	18c	$1.00 Beef, Iron and Wine	67c
		25c Huskeys	16c

Soaps, Sponges, Hair Brushes, Tooth Brushes, French Ivory, Face Powders, Face Creams, Rouges, Toilet Waters, etc., etc.
ALL AT COST
Mann, Rutherford COMPANY
Prescription Druggists
PHONES 81 AND 214
DRUGS BOOKS STATIONERY

Big News for Paint Users
It's here and now on sale—the product you've been waiting for
A Quick Drying Finish for Floors, Linoleum, Furniture and Woodwork.
SATIN-GLO CLEAR
DRIES IN FOUR HOURS
Wood, Vallance Hardware Company, Limited
Wholesale Nelson B.C. Retail

CITY TO GRANT DESIREAU CLAIM OVER OVERFLOW

Alleys Above St. Saviour's Church and Canadian Legion to Be Drained

CONCRETE GANG TO BE LAID OFF NOW

Lights Ordered for Foot of Stanley and Kootenay Near Silica, of Center Type

While the natural course of Hume creek is across the property of J. Desireau, near Oak street, and he could have no complaint against the city for an ordinary overflow due to a storm, the damage to his flume last spring occurred when the city turned a large volume of water from the Five-Mile overflow into Hume creek.

STORM WATER CONTROL

On this account the city council Monday night decided that Mr. Desireau had a valid claim, and appointed City Engineer B. C. Affleck to make a settlement with Mr. Desireau, based on proportion of the damage chargeable to the city, the flume damaged having seen 30 summers.

A complaint made by Carmin Maglio, Robson street, that water from a city ditch was running into his house and outbuildings, was referred to Mr. Affleck for attention. The official stated the ditch led to a catchbasin, which must have become clogged.

Draining of the alley in the rear of St. Saviour's church, now under construction, was ordered, at a cost estimated by Mr. Affleck at $200, this being a drop of $25 from his first rough figures.

The city engineer was also instructed to drain the alley above the Canadian Legion, whose furnace room is periodically flooded with storm water.

Clearing of the slash left along the city's pole line on the north shore has given rise to a number of claims. At various points the slash requires to be cleared. In the case of one resident, who offered to clear his property for one day's wages, a settlement on that basis was ordered. In other cases men may be sent to do the work.

TO REDUCE WORKS FORCE

Comment was made on the fact that the public works payroll still carried 14 extra men, though it was understood two weeks ago that they were to be laid off.

City Engineer Affleck explained that these were the concrete gang, whose work was necessary to complete certain sidewalks. He expected that they would be permanently laid off in another two or three days, when his public works strength would be down to the permanent staff.

Alderman R. A. Peebles urged placing of a bright light at the foot of Stanley street, near the match block factory. Though many persons were employed at the factory, over half of them girls, the area was very dark.

LIGHT DARK SPOTS

Mayor R. D. Barnes remarked that, since the matter was raised, this point was one of the darkest in the entire business section, from 40 to 50 persons being employed in that block or vicinity. It was because the light would serve the building of the Ellison Milling company, of which he was manager, that he had not raised the question himself. In fact, his building, with two wholesale businesses under its roof, was the only wholesale in Nelson not to have a street light opposite it.

A light was ordere for that street and also one for the section of Kootenay street immediately below the Silica intersection, where there is dense shade. The Kootenay light was urged by Alderman J. P. Morgan, and it was his suggestion for a light in the center of the street that brought up the question of lighting.

Complaint from Fairview that an additional light recently installed on Fell street was badly situated and failed to serve new territory was answered by M. Montgomery, city electrical engineer, with the statement, given him by one of his staff that the point chosen was the only possible one, as to have gone to the spot locally suggested would have been to overload a circuit already carrying its full limit.

First Payment Made for Work Done Upon the City Power Plant

A progress estimate of $12,750, covering work done and matrials and equipment delivered, on the contract of the Stuart Cameron company preliminary to installation of the third unit at the city power plant at Bonnington was passed by the city council Monday night.

This payment is the first to be made to the contractors, and represents 15 per cent of the $85,000, the contract figure.

GRANT A TAG DAY FOR EILEEN ANDERSON FUND

Permission was granted by the city council Monday night to the Nelson and district women's institute to hold a tag day for the Eileen Anderson fund. This is a fund initiated by the Nakusp women's institute and contributed to by other institutes to defray the charges for treating in an institution at the coast Miss Eileen Anderson, a Nakusp girl who was a victim of infantile paralysis.

FERNIE NOTES

FERNIE, B.C., Nov. 20.—Mrs. J. J. Hughes has returned from an extended visit to California.

Mr. and Mrs. F. C. Lawe have returned after a few days' absence from the city.

Mr. Robert Stacey of Lethbridge, who has been spending a few days as the guest of Mr. and Mrs. McNab returned to the prairie last evening.

Judge and Mrs. Thompson, who have been Fernie visitors for some days, returned to Cranbrook yesterday.

CASTLEGAR BEATS ROBSON HOOPISTS

ROBSON, B.C., Nov. 20.—A basketball game between Castlegar and Robson was played at the hall on Thursday and resulted in a win by Castlegar.

The young people of the valley are enthusiastic just now with badminton and basketball.

Temperatures Are Up Ten Degrees; Snow Nearly an Inch

During the 24-hour period ending at 6 p.m. yesterday the mercury rose considerably. The minimum temperature was 31, which was 11 degrees above that of the previous day. The maximum was 35, 10 degrees higher than that of Sunday.

In the early part of yesterday morning snow continued to fall and .90 inch was registered.

REHEARSALS FOR 'POTS AND PANS' ARE BEING HELD

Are Progressing Rapidly and Smoothly; Excellent Chorus of Voices

Work on the rehearsals for "Pots and Pans," the popular musical comedy which the Gyro club will present to Nelson theatergoers on November 27, 28 and 29, is progressing rapidly and smoothly. The various sections which includes the dancers, singers and actors, are working separately pending the time when they will be brought together in a harmonious whole.

The name of the play, perhaps, sounds a trifle discordant but it will be found that the story, the songs, music and dancng will blend together in one splendid comedy. "Pots and Pans" is not a mere peg on which to hang numerous songs and dances for there is a real plot and a real problem involved.

EXCELLENT VOICES

There are eight in the dramatic personae, and these have all been carefully selected. There is a chorus of excellent voices, possessed by attractive girls and handsome men; the gaiety girls will be found the best obtainable. The "Pots and Pans" dance, artist group and pickaninnies are being trained in the way they should go.

The three acts of "Pots and Pans" will be found tuneful, colorful and picturesque, without a dull moment. The ability of the Gyro people to present a play was testified to when they presented "Keep 'Em Emiling" to packed houses here last year. That production has left some very pleasant memories. It was produced under the direction of Miss Estelle Jones, who is directing "Pots and Pans."

CITY STARTS A NURSERY TO GROW ITS SHADE TREES

Caretaker Lane Sets Out Nursery Plot in Cemetery; Basswood, Mountain Ash

Under instructions from the parks and cemetery committee of the city council, Thomas Lane, caretaker of the cemetery, has started a small shade tree nursery in the cemetery.

This is an outgrowth of a suggestion made last spring, that such a nursery could be started under Mr. Lane's supervision at small cost on some of the vacant lots that the city owns by reversion from tax sales. It proved more convenient for Mr. Lane to lay out his first nursery plot in land already cleared and cultivated, near the cemetery entrance, on the upper side.

Mountain ash and basswood have been planted, as a beginning. Investigation showed that the gorgeous sugar maples in front of Joseph Bradshaw's residence on the C.P.R. flat have not borne seed, and so for that species seed will have to be obtained from the east.

At comparatively small expense, it is figured, the city can in a few years have a permanent supply of shade tree saplings for planting on the boulevards of the city, of desired species.

Robson Institute Hears Its Delegate Tell of Conference

ROBSON, B.C., Nov. 20.—The monthly meeting of the Robson women's institute was held at the home of Mrs. L. F. Quance when a fair attendance of the members was present and an interesting report of the delegate, Mrs. A. F. Mitchell, to the central conference at Creston was read. An enjoyable afternoon was spent. Refreshments were served by the hostess.

Ladies' Guild, Fernie, Earns $700 at Bazaar; Junior Girls Assist

FERNIE,. B.C., Nov. 20.—The bazaar held by the ladies' guild of Christ church was a signal success and netted $700.

Mrs. Harold White with her girls' class, had charge of the tea tables. The junior guild girls attended to the candy table. The fancy work was convened by Mrs. H. F. McLean, the mothers' union took care of the delicatessen.

Vernon Hockey Star Spends Night Among Snow Capped Peaks

VERNON, B.C., Nov. 20.—"Nibby" Broom, scoring ace of the Vernon Hockey club, spent a night in the wilds he is not anxious to repeat. Setting forth on Sunday in pursuit of a buck, Broom mounted the peaks on the Parris creek plateau. He was wearing light clothing. When the sun went down he realized he was in for a night in the woods. A cigar lighter proved useless to light a fire in the snow-clad peaks and he spent the night shivering from the cold. Early in the morning he back-trailed and was nearly out when a search party organized in Vernon met him.

"Nibby" Broom will be remembered by Nelson hockey fans when he played with the Okanagan city and the Vancouver Bluebirds against the Nelson Cubs in 1921 and 1922.

If you find the bottom of the metal vase or lamp is scratching the table on which it stands, paste blotting paper or felt on the mottom.

ASSAULT CHARGES DISMISSED WITH A WARNING TO MEN

Plaintiff Deserved What Was Coming to Him, Says the Magistrate

Charges of assault preferred against W. Markin and W. Sherstibitoff of Glade by Conrad Pozdnekoff, who was beaten up by the two accused after he had kept their daughters out for nearly two days, were dismissed by Stipendiary Magistrate John Cartmel in provincial police court yesterday morning. The magistrate, however, warned the accused not to use similar measures if such an occasion arose again.

Three prossecution witnesses were heard on Monday before the case was adjourned until yesterday morning. Evidence of the witnesses showed that Pozdnekoff and a companion had taken the Sherstibitoff and the Markin girl for a car ride that apparently lasted from the time they left a movie on one night until almost time for the Kettle Valley train to leave Nelson the next night.

The girls left on the train for their home in Glade and the young men started out for the same destination in their car. On the way they were overtaken by the girls' fathers and Poznekoff was "beaten up" by the men.

DESERVED IT

In dismissing the case the magistrate declared that any young man who took a girl out during her parents' absence and kept her out for close to two days deserved what was coming to him from the girl's parents. "Any one who comes to court seeking justice must come with clean hands," stated Mr. Cartmel.

The magistrate told the defendant's lawyer, C. H. Hamilton of Hamilton-Wragge & Hamilton, to warn his clients against using similar measures again.

NOTIFIABLE DISEASES REPORTED TO DR. ARTHUR

Notifiable diseases reported to Dr. E. C. Arthur, city medical health officer, in the week ending November 10, were one case of rubella, or German measles, and one of pneumonia. In the week following he was advised of one case of rubella and of three cases of chicken pox.

Nelson News of the Day

The funeral of the late Mrs. Anna Pitts will take place on Thursday afternoon at 2:30, November 22, from the Church of the Redeemer. (6446-2-185)

EVERLASTING FLOWERS. Beautiful all winter. Church Helpers Winter Fair, Thursday, November 29. Memorial hall. (6447-1-185)

Buy your Xmas gifts, useful and fancy, from the Women's association in the Memorial hall Friday afternoon. (6421-1-183)

Why not come and enjoy the thrill of winning a prize at Bingo today at the Catholic Bazaar. A good supper also served tonight for 50c. (6443-1-185)

CARD OF THANKS

Mr. John Blenkin, daughter and family wish to thank their many friends and neighbors for their kindness and sympathy during their recent sad bereavement, also to give their heartfelt thanks to Rev. W. M. Mawhinney for his consolations and services. (6445-2-186)

ASSOCIATED CANADIAN TRAVELLERS' DANCE. Those holding invitations are reminded of date of next dance Friday, November 23. (6444-2-wf)

Ladies' Auxiliary to Trainmen military whist and dance Wednesday, November 28th, 8 p. m. Admissions 35c. Refreshments. (6438)

Court Ellen meets tonight K. P. hall 8 o'clock. Social evening. (6440)

Capitol Theater. Music lovers' concert next Sunday, 9:15 p. m. (6441)

REMEMBER THAT DECEMBER 7TH IS THE DATE OF THE SCOUT CONCERT. (6442)

Don't miss the splendid assortment of home cooking for sale at the Memorial hall on Friday 23d, from 12 to 6 p. m. (6415-1-183)

Keep December 31, New Year's eve, open for big dance at South Slocan hall. Prizes for the best costumes. (6437-3-187)

Another big selection of Christmas Cards just arrived. Printed with your own name and address from $150 to $6.75 for for TWO dozen. The Daily News Job Department. (6296-tf)

Home made candy will be sold by the Presbyterian women on Friday afternoon in the Memorial hall. (6420-1-183)

Slim the auto repair man. Class A, union papers of International Ass'n. of Machinists and Mechanics of Canada. Will guarantee all work on generators, motors, etc., etc., with all makes of cars. You'll get him at Guy's Electric Store, or Phone 327. (6382-3-184)

Nelson and District Rod and Gun club. An important meeting of the above club will be held in the City Hall at 8 p. m., Tuesday, November 20. All interested kindly attend. (6400-2-184)

For rent—Unfurnished five-roomed apartment. Kerr Apartments. (6379-tf)

The Women's Association of Presbyterian church will serve afternoon tea at their Xmas bazaar in the memorial hall Friday afternoon. (6419-1-183)

"JANE"

First performance Crystal Hall Dec. 5th., seats 50 cents; second performance Nelson Opera House, Dec. 10, in aid of St. Saviour's church. (6386-28)

Fresh Assortment of Boxed Chocolates
Nougats, Caramels, Creams, all absolutely fresh. Get your box now, while the selection is good.
THE PATRICIA

For His Xmas —
SMOKING JACKETS
This year give him something useful and practical. A Smoking Jacket in either wool or velvet makes an ideal gift and one that will be appreciated.
In a large range of patterns with fancy trimmings.
$10 to $20
Service Quality Satisfaction
Emorys

Prescription Specialist
"I do one thing and do it well."
Practically my whole time and ability is spent in dispensing your doctor's prescriptions.
Smythe's Pharmacy
Opp. Bank of Commerce. Phone 1

B. C. PLUMBING & HEATING CO.
Agents for
ALBERTA CLAY PRODUCTS, SEWER PIPE & DRAIN TILE
306 Baker Street Nelson, B.C.

A. D. Papazian
WATCHMAKER, JEWELER AND GRADUATE OPTICIAN
413 HALL STREET

J. A. C. Laughton, R.O.
Specializing in Correcting Defective Sight by Proper Glasses
Quick Repair Service
GRIFFIN BLOCK PHONE 125

44 Taxi & Transfer
SEDAN CARS FOR HIRE
Day and Night Service
Reasonable Rates Careful Drivers
CON CUMMINS, MANAGER

LEARN TO EARN AT Nelson Business College

Hunter Electric
OPERA HOUSE BLOCK, NELSON
A large choice of high quality Lighting Fixtures at moderate prices. Electrical appliances of proven worth. Material wholesale and retail.

Xmas Cards
Have your favorite snaps made into calendars or greeting cards. Samples and prices on application.
J. H. ALLEN
Amateur Finishing
Picture Framing

It Is Better to Protect Your Eyes Than to Neglect Them.
Perfect health and happiness depends on Good Eyesight.
Expert Service
J. O. PATENAUDE
OPTOMETRIST AND OPTICIAN

PRESTONE
THE PERFECT ANTI-FREEZE
WILL NOT EVAPORATE
Have your RADIATOR protected without delay.
The Smedley Garage Co.

MEN'S RUBBERS
We have a large stock of Men's Dress and Work Rubbers.
J. HOLLAND
515 BAKER PHONE 194
Service and Satisfaction Guaranteed

HAPPINESS WILL COME TO YOU TO STAY . . . IF YOUR PLUMBING'S DONE THE MODERN WAY.
NELSON PLUMBING & HEATING CO.
P. O. BOX 174 PHONE 169

Capitol Entertainment
TONIGHT
Billie DOVE

The HEART of a FOLLIES GIRL
Pulse-quickening romance of a beautiful Follies dancer and a boy who stole to buy her love. A backstage romance that glistens with the bright lights of Broadway and sparkles with the beauty of the screen's most beautiful star.
SHORT FEATURES
"The Law Makers"
"Memories"
"Paramont News"
ON THE STAGE
SAM BEVO
And His Flock of Trained Mouth Organs.
FRED LYNCH
Favorite Tenor Soloist of KOMO

Read the Advertisements
KEEP UP WITH PROGRESS