I. O. D. E. Reports
See Page 2

The Daily News

FEB 13 1929
PROVINCIAL LIBRARIAN
VICTORIA B C

Williams Again
See Page 7

VOL. 27 NELSON, B. C., WEDNESDAY MORNING, FEBRUARY 13, 1929 256

25 ARE SAVED FROM PACIFIC

Volves Devour School Children

NGRY WOLVES ILL SIXTEEN HELPLESS TOTS

Men Going to Rescue Also ictims of Hungry, Cold Pack

BY BAND OF 34 FROZEN TO DEATH

Wave Continues Over rope and List of Deaths Unknown

ARSAW, Poland, Feb. 12.—A e gypsy band, consisting of 34 women and children, were d frozen to death today in encampment in the forest here, by forest guards.

REN KILLED OLVES

NDON, Feb. 13. (Wednesday)—lenna dispatch to the Express that a pack of 100 wolves yesay broke through the mud walls school near Javina and killed hildren. Two soldiers and four armes who went to the rescue also killed.

PERSISTS

DON, Feb. 12.—Except in Turhere a sudden rise in temperaoday brought welcome relief to ffering people, there was no inm tonight of the yielding of an rip of extreme cold weather holds urope with the exception of Portugal and Italy.

old miseries have resulted from temperatures of severity hardly d by any that the modern civiworld has known, so intense as ck steel bridge and railway lines, bring troops of hungry wolves wild boars to attack villagers, reported today in the Balkans r Belgium.

ATION TIED UP

ady many human activities have brought to a standstill. Navialong the whole coast from Hol- clear into the frozen Baltic ecome next to impossible, ships yrries are ice-bound and are being oned by airplanes. The same of things obtains in central Euro- waterways.

oad communications in Europe carried on only with the greatest lty today. Four serious wrecks been reported within 24 hours, f them involving loss of human

rdered Girl Was Teacher of Merit in East

ONTO, Feb. 12.—Pearl Baglole, acher who was found killed in om of Denis W. Barclay, who is d with her murder, in Vancouver, ell known in Toronto, coming rom her home in Cardiff, Alta., 7.

graduated from the Ontario Art in the year of her arrival in ity. During the years of 1922 923 she taught summer classes college. She was at one time a of Dr. Albert Ham, and was a r of the National Chorus.

. Reid, art teacher, said of her he was one of the best stuachers at the Ontario Art col-

ngled Girl and Barclay Were Well Known in New York

YORK, Feb. 12.—Pearl Bagtole enis W. Barclay, figures in the onal New Thought tragedy at ver are well known here. known as "Pearl of the Antilles" d here in orginial costume at nnual ball, Greenwich village ago.

ay who was with her was as "The Kid" and was a ent frequenter to Bohemian

NLEE TALKS ON RESOURCES QUESTION

ONTON, Alta., Feb. 12.—Declarat the province of Alberta is turning of the ways with reto prosperity and expansion, r. J. E. Brownlee expressed his ion in the Alberta legislature y afternoon, that the desire of e Dominion government and the ial governments of Canada to natural resources transfer prosettled would result in a com- of transfer within the next two t least.

Main Line Traffic Will Likely Be Resumed at Beginning of Week Says Mr. Cotterell Who Goes Through City

Compliments Contractors on Excellent Work in Rushing Cutbank Bridge on Main Line to Completion; Praises Service Through the Crow

RAILWAY CREWS HANDLING FREIGHT THROUGH DISTRICT IN CAPABLE WAY

Cotterell Approves Value of Southern Route; C. P. R. Cuts Freight Time Between Nelson and Grand Forks; Handle About 240 Cars Per Day

Through traffic on the main line of the Canadian Pacific railway in British Columbia will be resumed at the first of of next week, when work on the new bridge at Cutbank, east of Glacier, will be completed, stated C. A. Cotterell, superintendent of the Canadian Pacific railway in British Columbia, when he passed through Nelson yesterday. He left last night at 9:05, his private car being attached to the Kettle Valley train. He will return to Cutbank.

C. A. COTTERELL

"We expect to return all main line activities to their usual state by the middle of next week," Mr. Cotterell said last night. He added that the temporary entanglement, when the Cutbank bridge collapsed and main line traffic was routed through the Crow and over the Kettle Valley line, was due only to lack of power and men to adequately handle the greatly increased traffic. As soon as engines and men were brought to the southern from their regular places on the main line, and organization effected, the traffic was handled with the usual efficiency.

VALUE OF ROUTE

"The collapse of the Cutbank bridge, while unfortunate, certainly demonstrated the value of the southern route," asserted Mr. Cotterell. "While the amount of traffic handled over these lines has been governed by the speed at which we have been able to move cars across Kootenay lake, our organization has enabled us to handle the traffic at much greater speed. We have been able to cut several hours from the time usually taken to carry freight between Grand Forks and Nelson."

Mr. Cotterell expressed great gratification at the manner in which officers and men "pitched in" and gained control of the situation.

The superintendent spent the past few days on the Crow division, perfecting organization to handle the increased business. Previously he was at Cutbank, where the new bridge is under construction.

CONSTRUCTION SPEED

Although he would not say the bridge construction would constitute a record if it was ready for use at the beginning of the week as expected, Mr. Cotterell smiled agreement when this was suggested. "Of course," he commented, "the bridge contractors were on the ground when the bridge collapsed, January 26, and no time was lost in starting the work. A new steel

(Continued on Page Two)

MANSON BUCKS PROPOSED LINE FROM STEWART

Suggests Road Would Mean Ruination of P. G. E.; Committee Debates Issue

VICTORIA, B.C., Feb. 12.—Consideration was given by the private bills committee of the legislature today to the possible effect the proposed Canadian Northeastern railway line from Stewart to the Peace River district would have upon the future of the Pacific Great Eastern railway.

Before deciding whether the Canadian Northeastern of which Hon. H. H. Stevens is president should be allowed to go ahead with its project, the committee will hear the directors of the Pacific Great Eastern.

A. M. Manson, Omineca, said the new road would mean the ruination of the government road.

H. F. Kergin, Atlin, opposed this view. He said it was time the Pacific Great Eastern should stand on its own feet and the new railway scheme would be decided on its merits.

G. A. Walkem, Vancouver, said the line would help the government road, explaining that the line would touch Finlay Forks and, if the Pacific Great Eastern were extended from Prince George to Finlay Forks, it would tap the new line. The Peace River business would then be able to move to the sea through either Stewart or Vancouver.

Mr. Manson said the proposed line would cost about $50,000,000 and the ability of the company to carry out the scheme should be established. Counsel for the Northeastern company said the concern was planning to spend between $300,000 and $400,000 in the coming summer to recondition the line out of Stewart which was closed down at the beginning of the war.

MIAMI, Fla., Feb. 12.—Two United Fruit company steamships and boats from Keywest were reported tonight to be searching for an amphibian airplane owned by Richard F. Hoyt, New York and Boston capitalist, which was believed to be floating in the Gulf of Mexico about 35 miles southeast of Keywest.

Saskatchewan Seeks Outlet by the Sea

REGINA, Sask., Feb. 12.—Saskatchewan is seeking an outlet to the sea. Premier J. G. Gardiner and the members of his cabinet, who will meet the members of the federal government in conference to discuss the terms upon which the natural resources shall be transferred to the province, will ask for an extension of the boundaries of Saskatchewan northward to Coronation Gulf in the Artic circle and eastward to Hudson Bay to give the province an outlet to the sea through Chesterfield Inlet. This was announced by the premier during an interview here today.

HOUSE DEBATES ON THE RULES OF PROCEDURE

To Whom Orders-in-Council Should Be Open Widely Argued

AMENDMENT LOST IN AN EARLY DIVISION

Uphill With Government; Pattullo Says Should Be Open to All Members

VICTORIA, B. C., Feb. 12.—Most of the day in the legislature was taken up with the consideration of rules of precedure and in deciding whether orders in council should be thrown open to inspection by all. The latter point came up on the resolution introduced by the leader of the position, T. D. Pattullo, that orders in council should be open to inspection at all office hours in the department of the provincal secretary.

An amendment by Dr. Wrinch that they should be open to electors of the province was voted down on a straight party vote, with Tom Uphill, Labor, voting against the government.

TOLMIE'S VERSION

Premier Tolmie contended that while the government had nothing to hide in these matters, the general rule in London and Ottawa was that the leader of the opposition should have general access to these orders, but that it was impracticable, and sometimes inadvisable, that they should be placed at the disposal of all.

Another amendment to Mr. Pattullo' motion is still before the house which was moved by Hon. J. Hinchliffe. This approves of the placing of the orders open to the leader of the opposition, but reteriated the stand that the lieutenant-governor-in-council shall have the right to say when orders in council are to be made public.

CONSOLIDATED HAS OPTION ON THE CALIDONIA

Vancouver Island Properties Will Be Extensively Developed in Spring

VANCOUVER, Feb. 12.—Option by the Consolidated Mining & Smelting company for final control of the Caledonia Mines, Ltd. with properties located on Vancouver Island, was ratified at a recent meeting of the shareholders of the latter company, it was announced today.

The Caledonia property consists of three crown-granted claims and five uncrown-granted claims at Hardy Bay near Quatse Lake, not far from the Coast Copper property, also owned by Consolidated.

Under the agreement, Consolidated takes the entire amount of stock in the treasury amounting to 339,600 shares at 20 cents per share. The purchasers also take an option on the stock as well. The acquisition of stock, if the option is carried out, will give Consolidated 74 per cent control of the property.

The company reserves the right to drop the property if it does not measure up to expectations. Development work will be started not later than April 1.

MOTHER OF ELEVEN CHILDREN MURDERED

SEATTLE, Feb. 12.—Mrs. Nora May Baskett, mother of 11 small children, was shot and instantly killed in her home her today by Earl Mabbutt, who then turned the weapon on himself and died.

Col. Charles Lindbergh and Miss Anne Spencer Morrow Engaged to Be Married; Announced by U. S. Envoy to Mexico

MEXICO CITY, Feb. 12.—United States Ambassador Dwight W. Morrow today announced the engagement of his daughter, Anne, to Colonel Charles A. Lindbergh.

Miss Anne Spencer Morrow is now at the United States embassy here with her parents. The young couple first met when Colonel Lindbergh made his non-stop flight from Washington to Mexico City, a little more than a year ago.

Since that time Colonel Lindbergh has been the guest of the Morrow family in Mexicao City at their country home at Cuernavaca.

Miss Morrow is 22, a brunette, and a favorite in the diplomatic social circles here.

The Mexican capital suspected that a romance was in the offing between the colonel, who has been sought for by feminine hearts since he flew to Paris, and Miss Morrow. Rumors to that effect have been printed in local papers last November, but at that time were denied.

Miss Morrow and her mother arrived in Mexico City shortly before noon today from Laredo, Texas.

Late this afternoon Ambassador Morrow summoned the newspaper men and handed them a formal typewritten statement. It read:

"Ambassador and Mrs. Morrow announce the engagement of their daughter, Anne Spencer Morrow, to Colonel Charles A. Lindbergh."

Ambassador Morrow refused absolutely to say anything more. He declined to give any indication of the time or place of the wedding, but the capital has it that it would be held in Mexico City and perhaps before long.

Mrs. Evangeline Lindbergh is now en route to the United States from Constantinople, where she has taught for six months in an American school where a sister of Mrs. Morrow also teaches. It is, of course, certain that there will be no wedding until she arrives.

"Well Then You Know All About It and I Have Nothing to Say," Is Lindbergh's Reply to Query Regarding Engagement

HUDSON'S BAY LINE HAS COST 23 MILLIONS

10 Millions Spent Churchill and Nelson Harbors, Figures Show

OTTAWA, Feb. 12.—The total expenditures by the department of railways in connection with the construction of the Hudsons Bay railway since 1911-12 to the end of December 1928 amounted to $23,817,455.75, according to a return tabled in the house of commons this afternoon. On the Port of Nelson the department spent $6,240,227 88, and on Churchill 3,541,185.09 has been disbursed.

The costs to the railway department in full in the purchase and transport of all supplies to Nelson or Churchill were as follows:

Material and equipment;—

Land $2,166,489.76, Water $2,122,-049.64; Air $9,118.55.

Transporation:—

Land $89,374.62; Water $1,113,449.19.

In the period from 1911-12 to June 30, 1928, the marine and fisheries department spent a total of $1,467,932.57, made up of the following sums in connection with the Hudson Bay railway.

Hydro surveys $361,737.11; trip of Aronmore re beacons $69,272.44; marine expenditures of the last expedition $603,983.23; air force $432,933.79.

C. P. R. Traffic Earnings Are Down Eight Per Cent Week Ending February 7

MONTREAL, Feb. 12.—Traffic earnings of the Canadian Pacific railway for the week ending Feb. 7 were $3,-312,000 a decrease compared with the same period of last year of $301,000 or 8.3 per cent.

Lindy Arrives at Havana Airport Some Hours Behind Time

HAVANA, Feb. 12.—Col. Charles A. Lindberg arrived at Camp Columbia field here at 7:48 p.m.

The cololen brought his Hikerski amphibian plane down in the field where officials of the Pan-American railway had gathered, anxiously awaiting his arrival since early afternoon. A survey which he made on the British Hondorus and Yucatan coasts had delayed him nearly six hours after the time when he had been expected to reach Havana.

When shown copies of cables from the Associated Press in Mexico City, telling of the formal announcement of his engagement, Colonel Lindberg said:

"Well, then, you know all about it, and I have nothing to say."

The aviator indicated, however, that he expected to fly soon to the Pacific coast, from where it would be a matter of a short day's flight to Mexico City.

PROSPECTORS DIE IN CABIN FIRE

Fourth Unable to Make Rescue When Tiny Cabin Catches Afire

SIOUX LOOKOUT, Ont., Feb. 12.—Trapped by flames in their tiny cabin, three prospectors lost their lives early yesterday morning at the Narrow Woman Lake portage, according to word reaching here tonight. With them perished their four dogs which were chained to the outside of the building.

The three victims were Tony Tyrell and men named Gougan and Vlogt. No word is yet available as to where the three came from.

Terrified barks of the dogs roused R. F. Dynes, sleeping in a shack some distance away. He rushed outside to see the cabin in falmes, but found it impossible to effect a rescue. He could not even get near enough to release the still living dogs.

Word of the tragedy was brought out by airplane.

Manitoba Boards Do Not Agree on Main Line Rail Problem

WINNEPEG, Man., Feb. 12.—A resolution favoring the Canadian National railway line from Winnipeg to The Pas, via Portage la Prairie, Gladstone and Dauphin, as the main line connecting Manitoba with the national and mineral regions of the provincial failed to pass the special meeting of Manitoba boards of trade here this afternoon. The resolution was referred to the new board of trade and contained a rider regarding speedy action.

TWO STEAMERS DRIVEN ASHORE BY HEAVY GALE

Fate of Japanese Crew on Freighter Unknown; Reports Meager

LONELY OILER ONLY SOUL ABOARD ALLOWAY

Refused Chance Rescue Taken by Comrades When Ship Swept to Rocks

SEATTLE, Wash., Feb. 12.—While a relentless Alaskan gale battered two steamers on the rocks of the Aleution Islands tonight, 25 men fought for their lives abroad one of them, and a solitary oiler, crazed by the terrors of a weeks storm, stood guard alone on the other. The oiler, known as Poley, refused to leave the doomed Alloway when the 33 other members of the crew braved the mountainous seas of Unimak in life-boats and were picked up by the steamer Montauk.

The other steamer, the Japanese freighter Meiyo Maru, was being pounded on the rocks of either Alktak or Ugamak Islands while the Manko Maru stood helplessly by unable to attempt rescue operations because of the viciousness of the seas.

FEW MESSAGES

As few messages were sent from the Meiyo Maru, and most of those in Japanese, radio operators here were unable to learn what caused her trouble or of her condition. Messages indicated, however, that her engine room was flooded and the power had failed.

The Alloway, which was attempting to cross the North Pacific to be scrapped in Japan, has been in and out of trouble for the last five days. She was abandoned to the storm late today when a tow line from the Montauk snapped and the ships crashed together in the churning sea.

TWO RESCUED

DUTCH HARBOR, Ala., Feb. 12.—With the freighter Alloway but a few yards away from the beach of Unimak Pass late today, all but one man had been taken from the stricken vessel and were safe aboard the steamer Montauk.

Two seamen of the Alloway, Oliver King and a man named Owen, were the first to escape the distressed vessel and their lifeboat was picked up by the Montauk which had been towing the disabled freighter to Dutch Harbor.

The Montauk reported by radio that the violent gale had ripped away the tow line in Unimak Pass and then smashed both ships together in a churning sea. The Montauk did not say whether she was damaged in the crash.

Will Examine Barclay for His Sanity

VANCOUVER, B.C., Feb. 12.—Denis Barclay, accused of strangling to death Pearl Baglole, Vancouver art teacher here Monday morning, was removed from the police station to the general hospital this afternoon for examination as to his sanity.

Activities of a "New Thought" cult in which both the victim and the accused were interested, according to the police, will figure prominently in the evidence to be given Wednesday afternoon at the inquest on the body of Miss Gaglole, it is stated.

The Weather

From the Dominion Meteorological Office, Victoria.

	Min.	Max.
NELSON	7	26
Nanaimo	31	43
Victoria	32	45
Vancouver	30	42
Kamloops	4	22
Barkerville	10	30
Estevan	26	46
Prince Rupert	22	42
Atlin	24	28
Dawson	6	11
Seattle	26	42
Portland	22	40
San Francisco	44	56
Spokane	4	28
Los Angeles	44	62
Penticton	4	25
Vernon	3	22
Kaslo	12	39
Cranbrook	0	27
Calgary	14	38
Edmonton	16	28
Swift Current	86	16
Prince Albert	*6	10
Qu'Appelle	*6	2
Winnipeg	*26	*4

*—Below zero.

Forecast: Nelson and vicinity—Continued fine, stationary or higher temperatures.

Cahan Makes Move on Question of Abolition of Granting Titles to Canadians; Suggests Committee Act; Miss McPhail Opposes Move

OTTAWA, Feb. 12.—The question of the abolition of the granting of titles to Canadians was brought up in the house this afternoon on a resolution proposed by C. H. Cahan, Conservative, St. Lawrence-St. George.

Mr. Cahan advocated that a committee of the house consisting of 11 members should be appointed to investigate and report upon the advisability of qualifying, amending or rescinding the address adopted by the house and sent to His Majesty in 1919, recommending the discontinuance of the granting of titles to citizens of this country. The discussion was not initiated until shortly before adjournment of the house at six o'clock this evening and Premier W. L. Mackenzie moved the adjournment of the debate in order that the subject might be taken up again tomorrow afternoon.

Mr. Cahan read the text of the address which had been presented and the reply thereto. Later it was noted that His Majesty had amended his orders regarding titles. No subject was to wear a foreign distinction without permission and such permission was not to be granted until proper representation had been made to the secretary of states by the foreign power. It was also noted that no decorations or distinctions had been conferred on British subjects in Canada. There had, however, been 646 foreign orders for distinctions conferred on Canadian members of the military and naval forces to which the King's consent had been given.

WHY A RESTRICTION?

Why, asked Mr. Cahan, should the King be restricted in bestowing honors upon those who had devoted themselves to saving life; and why when men had given distinguished service to the state, should His Majesty be denied the prerogative right to recognize such service. There were distinctions conferred ued Mr. Cahan, there was no country

(Continued on Page Two)

Kimberley, Cranbrook Lady Curlers Divide Honors, Cup Is Given

CRANBROOK, B.C., Feb. 12.—Two rinks of lady curlers from Kimberley, composed of Mrs. McKay, skip, Mrs. Cornell, Mrs. Sutherland and Mrs. Jack McDonald; and Mrs. Pearson, skip; Mrs. McLeod, Mrs. Mahaffey and Mrs. Crowe, played friendly games in Cranbrook Monday evening, against Mrs. Welly, skip; Mrs. Dow, Miss Fear and Miss Margaret Willis; and Miss Whitehead, skip; Mrs. Thompson, Miss Elsie Willis and Mrs. McClusky. The score in the Nelly-McKay game was 11-3 in favor of the Cranbrook rink, and in the other game, Mrs. Pearson of Kimberley won, 10-9.

Refreshments were served in the dining hall of the rink after the game. G. H. Willis announced he was donating a cup for competition among the lady curlers of the Selkirk bonspiel district.

The Hume

GEORGE BENWELL, Proprietor
The Premier Hotel of the Interior
EUROPEAN PLAN, ROOMS $1.00 UP

Rooms With Running Water. Private Baths en Sute
Headquarters for all Traveling Men, Mining Men, Lumber Men and Tourists
Special Sunday Dinner $1.00 Rotarian Headquarters
The Most Comfortable Rotunda in the City

HUME—C. S. Cradock, D. Vigle, A. R. Galbraith, Vancouver; L. Priestly, Winnipeg; L. J. Smith, J. Armstrong, Victoria; Mr. and Mrs. C. Beadle, and son, City; G. MacInne, Ross Spur; J. Harcourt, J. Peele, Winnipeg; B. Du Cholet, Kelowna; W. E. Coeuf, Victoria; S. Winduloff, Robson; J. Benson, Alberta.

The SAVOY
Nelson's Newest and Finest Hotel
Where the Guest Is King
Steam Heat. Hot and Cold Running Water in All Rooms.
MANY ROOMS WITH PRIVATE BATHS OR SHOWERS
J. A. KERR, PROP., NELSON, B.C.

SAVOY—F. R. McCharles, Procter; W. H. Robson, T. H. Hutchinson, Calgary; A. J. Eccles, Vancouver; Mr. and Mrs. C. Carlson, Medicine Hat; L. McLeod, Edgewood; J. D. Muir, Winnipeg; J. G. Mable, Vancouver.

Queen's Hotel
THE CENTER OF CONVENIENCE
Hot and cold water in every room
Steam Heated.
A. LAPOINTE, PROP.

QUEEN'S—M. Wood, Lemon Creek; G. Larsen, Kaslo; W. J. Matthews, Howser; N. Malette, City; J. W. Shores, Crescent Valley; P. P. Horn, Renata; J. Martin, Edgewood.

NEW GRAND HOTEL
A modern Brick Building
616 Vernon Street, Nelson, B.C.
Hot and Cold Water and Telephone in All Rooms. Steam Heated Throughout
P. KAPAK, Prop. European Plan

NEW GRAND—Mrs. Popoff, Thrums; Miss Helen Stoprin, Cranbrook; Mr. and Mrs. A. Haymuk, Kimberley; Mr. and Mrs. H. P. Hodgson, Procter.

MADDEN HOTEL
T. MADDEN, Prop.
Steam Heated Rooms by the Day Week or Month
Every Consideration shown to guests.
Cor. Baker and Ward Sts., Nelson

MADDEN—R. E. McCain, H. Gustason, O. Erderby, Spokane; B. Strikoff, N. Pankoff, P. Versloff, N. Samdens, Slocan Park.

OCCIDENTAL HOTEL
The Home of Plenty
705 Vernon St. Phone 587L
H. WASSICK AND G. HUATIUK
Fifty Rooms of Solid Comfort
Headquarters for Loggers and Miners

KOOTENAY HOTEL
UNDER THE MANAGEMENT OF WILLIAM JONES
GOOD, CLEAN ROOMS. REASONABLE RATES.
PHONE 75. 516 VERNON ST.

Hotel Arlington
TRAIL, B. C.
A. P. LEVESQUE, Prop.
Completely Renovated and Refinished
Hot and Cold Running Water — Steam Heated — Rotary Headquarters
European Plan — Centrally Located — Sample Rooms in Connection

A WANT AD IS BOTH CHEAP AND EFFICIENT. TRY IT.

I. O. D. E. SPENT $227 FOR CHILD WELFARE IN YEAR

Fourteen Children's Teeth Attended to; $1352.57 Balance

At a cost of $227.60 to the chapter, 14 children received dental treatment, one received tonsil treatment, and three were provided with glasses during the past year, according to a report submitted by Mrs. P. G. Morey, child welfare convener, to Kokanee chapter, I.O.D.E. at the annual general meeting in the Canadian Legion rooms yesterday afternoon.

Mrs. W. Taylor, treasurer, reported that the chapter has a bank balance of $1352.57. This amount included $600 in a savings account for the proposed dental clinic.

That three medals had been presented to members of the High School Literary society was reported by Mrs. W. O. Rose, retiring educational secretary. She also read a letter from P. H. Sheffield, of Nelson, inspector of schools, recommending that the library which the chapter announced it would donate to a district school, should be given to the Winlaw school.

Mrs. W. S. King, in the absence of Miss Greta Curwen, reported that the I.O.D.E. girl guides had enjoyed a splendid year and made good progress.

20 Years of awful
ASTHMA
20 years of slow strangulation . . . So bad he had to stay outside all night while his mother fanned him, hours at a time.
"In my struggle for breath my face would go black," writes Larry Roberts, of Forest, Ontario.
"Then one day about 4 years ago, I tried RAZ-MAH Capsules." I have found them the best possible treatment."
This is no concocted evidence—but straight truth . . . so take it to heart, you ASTHMA sufferers . . . Begin with RAZ-MAH now . . . Sleep peacefully again . . . Free from that frightful, slow strangulation . . . No smokes, sprays, snuff—just clean capsules. Guaranteed relief from a $1 box or money back. At all druggists. Good for chronic Bronchitis, Bronchial and Head Colds, too.
110
Templeton's wonderful
RAZ-MAH

Nelson's Best Cafes

The STANDARD CAFE
320 Baker Street, Nelson, B.C.
OPEN DAY AND NIGHT
1:30 to 2:30 Special Lunch 35c
5:30 to 8:00 p.m., Supper 35c
PHONE 54

THE L. D. CAFE
Finest equipped Restaurant in the City
OPEN DAY AND NIGHT
We Cater to Private Parties
Special—Ice Cream, Soda Water and Hot Drinks. Nice clean furnished rooms, hot and cold water.

THE ROYAL CAFE
CLASSIC RESTAURANT
Refinement and Delicacy Prevail
OPEN DAY AND NIGHT
Special Dinners 11:30 to 2:30 .....35c
Supper 5:30 to 8 .....35c
We Specialize in Chop Suey and Noodles
Phone 122

Trail Hotels
Steam Heated Throughout — Hot and Cold Water
DOUGLAS HOTEL
S. L. AND A. GROUTAGE, Props.
Box 606 Phone 263 Trail, B.C.

PRIZE ACCOUNTANTS

G. R. F. Troop C.A., (Right) and R. F. Bruce Taylor, C.A., (Left), won honors in the final examination of the Institute of Chartered Accountants. Mr. Troop was winner of the E. R. C. Clarkson medal for the highest marks in business investigations; Mr. Taylor, whose father is Principal Taylor of Queen's university, Kingston, was the winner of the George Edwards' prize for the highest marks in accounting.

What Do You Think?

Notice to Correspondents

The Daily News welcomes correspondence on any matter of public interest, but as evidence of good faith, correspondents must sign their letters, though not necessarily for publication. A non de plume may be used if the writer does not wish his name to be published. The Daily News has several letters which are being withheld because they are anonymous.

Urges Liberal Use of Sand on Slippery Streets of the City

Editor, The Daily News.
Sir,

I suggest the Powers-that-be, whoever they be, before the spring bazaars commence operations, or the January thaw sets in, avail themselves of the plentiful supply of sand with which nature has generously endowed our bathing beaches, and use it to more immediate advantage on the city sidewalks; the down down streets are in more dangerous condition than any time this winter. The Psalmist once uttered "My treadings had well nigh slipt." The gurgled prayer offered by one unfortunate gentleman which I overheard as he measured his length on the pavement was not suitable for any Sunday school kiddie. One needs to proceed cautiously, as is said in the British Navy, if vertical navigation is to be rendered an entire success.

We can chain our Run-tin-tin tyres, but not our feet—the nonskidable rubber has yet to be moulded. I can personally verify the solidity of the cement laid last fall by our competent city engineer—his work is good, and I do not mean maybe. It is so undignified to sit down without a seat.

Yours truly,
GERALD S. REES.

Nelson, B.C., Feb. 12, 1929.

Log Cabin, Land Mark at Harrop, Destroyed by Fire; Small Loss

HARROP, B.C., Feb. 12.—A familiar landmark of the early days of Harrop, a log cabin on the ranch of R. Quin, burned to the ground last night about 9 o'clock. The place was occupied by D. Kenneway, an employee of Mr. Quin, who lost all his personal effects, including $20 in cash.

A box of powder and a few tools belonging to the provincial government were stored in the building for the winter, and were destroyed.

The fire probably started from an overheated stove, the occupant being out at the time of the blaze.

Loud speakers are used in street cars in Cologne, Germany, to announce streets.

INDIGESTION RELIEVED . . . QUICKLY
This Purely Vegetable Pill aids nature as a laxative in its digestive duties. Often one of these little pills taken after meals or at bedtime will do wonders, especially when you have overeaten or are troubled with constipation. Remember they are Dr. Carter's formula, young and old can take them. All Druggists 25c and 75c red pkgs.
CARTER'S LITTLE LIVER PILLS

KOOTENAY BOYS BRUSH UP ON THEIR FLYING

Portland Paper Comments on Gunner, Dewar and Gill Taking Course for C.M.S.

KIMBERLEY, B.C., Feb. 12.—The following write-up appeared in a recent issue of a Portland, Ore., daily:

Miners of the air—that, broadly speaking, is what three Canadians are studying in Portland to be.

When the armistice was signed, Eric Redgrave Gunner, Kenneth D. Dewar and Carl A. K. Gill thought their flying days were over. Turning their backs on planes, they went into the mining business. Now, suddenly, they are finding that their old wartime knowledge can do them some good. Getting back into planes, they are going to tackle mining from the air rather than the ground.

The three men have been sent here by the Consolidated Mining & Smelting company of Canada to "brush up" on the flying game at the Rankin school of flying. Under the direction of "Tex" Ranking, they will get the feel of the controls again. Then, on completion of the 50-hour advanced course, they'll go back as miners of the air.

As explained to Rankin, there are numerous lead, zinc and silver prospects in Canada which, under the present system, can be reached only by canoe and dog sled. Expert prospectors with diamond drills spend much valuable time getting to and from these spots.

TO CARRY PROSPECTORS

It will be the job of Gunner, Dewar and Gill, according to Rankin, to eliminate this time wastage. With planes, they will take prospectors and their drills to reported 'finds" making landing either on snow or water.

The Consolidated Mining & Smelting company, with headquarters at Trail, B.C., already has purchased one super-universal Fokker, to be equipped in the summer with pontoons and in the winter with skis. It is believed other similar planes will be bought.

Decision to send the three Canadians to the Rankin school was made by Henry Wensley of the company, after a careful investigation into all schools on the coast, it is said. Should the experiment prove successful, other representatives of the mining firm may follow here, Rankin has been informed.

Gunner, Dewar and Gill served in the Royal Flying corps during the war, the first-named in France and the others in England. At the battle of Arras in 1917, Gunner was brought down by the famed Baron Richtofen.

DOWNED SOON

"It only lasted a few minutes," he related, "I had an old B. E. (British experimental) plane and it was no match for Richtofen's fast one. I landed in no man's land under control but my plane turned over. Both my observer and I managed to get to our lines."

Necessary to Gunner's story is the fact that both he and his observer were carrying bullets in them from the gun in Richtofen's plane and that another of the British squadron was brought down in flames.

Prof. A. A. Michelson, aged 76, eminent scientist of the University of Chicago, will attempt to perfect a method by which the diameter of stars may be measured with greater exactness.

MRS. MURPHY IS REELECTED HEAD I. O. D. E. HERE

To Serve Second Year; Mrs. G. F. Morton Retires as Secretary

Mrs. Nelson Murphy was reelected for a second term to serve as regent of the Kokanee chapter, I.O.D.E. at the annual general meeting of the chapter in the Canadian Legion rooms here yesterday afternoon. In appreciation of her past year's services, the members presented Mrs. Murphy with a boquet. Mrs. W. S. King, newly elected first vice-president, made the presentation.

After serving for three successive years as secretary, Mrs. George F. Motion, who retired yesterday, was presented with a boquet. Mrs. W. O. Rose was elected to succeed Mrs. Motion.

VICE-REGENTS

Mrs. W. S. King succeeded Mrs. Alex Leith as first vice-regent and Mrs. C. V. Gagnon was elected second vice-regent, succeeding Mrs. William Waldie.

Mrs. W. Taylor was reelected for a second term as treasurer and Mrs. A. D. McLeod was reelected Echoes' secretary. Mrs. J. S. W. Clowes was named standard bearer and Mrs. James Brodie was elected educational secretary.

COUNCILLORS ELECTED

Councillors elected were: Mrs. J. Cartmel, Mrs. J. T. Andrews, Mrs. William Waldie, Mrs. R. A. Peebles, Mrs. P. G. Morey, Mrs. J. Ramsay, Mrs. Alex Leith, Mrs. A. L. McCulloch, Mrs. G. A. Hunter and Mrs. H. E. Dill.

Mrs. George F. Motion, Mrs William Waldie and Mrs. Nelson Murphy were named representatives for the provincial chapter of the I.O.D.E., and Mrs. J. A. Forin, formerly of Nelson, and now a resident of Vancouver, was named delegate to the annual provincial meeting.

Mrs. W. O. Rose was elected councillor for the national chapter and Mrs. Nelson Murphy was named delegate to the national annual meeting to be held at Victoria during the week of May 27.

LAURIER CUSTOMS OFFICER PASSES

Angus Cameron, Stationed at Laurier 25 Years, Mining Authority

GRAND FORKS, B.C., Feb. 12.—Angus Cameron, aged 68, for 25 years Canadian customs officer at Laurier, died here this morning of heart trouble.

A member of the Canadian mining institute for many years, and an authority on mining, he was a familiar figure at mining conventions at Spokane and Vancouver.

He was a bachelor and is survived by a sister, Miss Cameron, residing at Laurier. Interment is under auspices of the Free Masons.

Revelstoke Trainman Is Injured in Fall From Box Car to Barge Deck

Falling from the top of a box car to the deck of a barge ferrying freight cars across Kootenay Lake yesterday afternoon, N. J. Kincaid of Revelstoke, member of a train crew injured a leg and an arm. He was brought to Nelson last night, Dr. J. H. Bennett attending him.

An X-ray examination will be made today.

Officers of Slocan City L. O. B. A. Are Installed

SLOCAN CITY, B.C., Feb. 12.—At a meeting of the L. O. B. A. No. 426, recently, installation of officers for this year took place, those installed being Mrs. A. S. Morley, mistress; Mrs. T. McNeish, deputy mistress; Mrs. A. Purney, chaplain; Mrs. J. Pinchbeck, recording and financial secretary; Mrs. R. G. Warner, first lecturer; Mrs. W. E. Graham, treasurer; Miss Ethel Muir, D. of C.; Mrs. A. Purney, first committeewoman; George Nichol, inner guard, and Clarence Tipping, guardian.

Mrs. A. S. Morley was the installing officer.

Monroe N. Work, veteran chemist at Tuskegee Institute for Negroes, who won a Harmon Foundation award for outstanding achievements among Negroes, has discovered 60 products which may be obtained from peanuts.

MANY ACTIVITES MARK PAST YEAR FOR THE I. O. D. E.

Total Receipts $990; Mrs. Mrs. Motion Resigns Secretaryship

Receipts of the Kokanee chapter I.O.D.E., amounted to $990.06 for the year 1928, according to the report of Mrs. G. F. Motion, secretary, at the annual meeting of the chapter at the Canadian Legion building yesterday afternoon. Mrs. Motion, who has served three years as secretary, retired yesterday.

This money was raised by the annual spring tea, Armistice day concert, the annual dance, Alexandra Rose day, bridge parties and membership subscriptions.

The money was spent for child welfare and in subscriptions to benevolent societies.

The chapter took an active part in the Thanksgiving services on Armistice day.

During the year, H. McArthur, principal of the Trafalgar junior high school addressed the members on junior high school work. W. S. King gave the chapter a splendid talk on Empire shopping week. Among other attractions at the monthly meetings, was a talk from Mrs. William Rutherford on her trip abroad.

In offering her resignation after three years of service, Mrs. G. F. Motion thanked the regents under whom she had worked and the officers and members of the organization, for their help and cooperation.

CAHAN MAKES MOVE REGARDING TITLES IN CANADA

(Continued from Page One)

in the world where distinctions by the United States; in fact, contended such did not exist. He could not see why Canada should be barred in this respect.

Mr. Cahan thought that in dealing with this matter, Canada should permit of certain classes of distinctions being conferred on Canadian citizens citing eminent surgeons, nurses and jurists. If Canada were to depart from the good wholesome usage of allowing the King to exercise his prerogative right, then Canada should inaugurate some sort of order that would be conferred on distinguished citizens by the government itself.

LADY OPPOSES

Miss Agnes McPhail, Progressive, Northeast Grey, declared herself to be entirely opposed to the appointment of a committee for the matter. Anything that tendered to create caste in Canada was a mistake. Titles usually went to the wrong people, to those who had made money by some special legislation which operated to the detriment of others. If titles were to be given to anybody, let them be given to the farmers and the working people. Miss McPhail made reference to Lord Beaverbrook whom she characterized as "that distinguished" Canadian. Lord Beaverbrook had rendered great service to the state, she said, by making cement so expensive that in western Canada they could afford only board sidewalks.

The prime minister declared that the form in which Mr. Cahan had presented his motion ought to commend itself to the house. It asked for sovereigns decorating Canadians in a position to Canadian practice while King George was preventing from doing so, that was deserving of investigation and a committee of the house should look into it, together with the other phases referred to. If Canada was to have no titles, then all should be abolished. There were apparent anomalies in the operation of the commons resolution as it stood. Anyway without committing himself either way, he felt it would be a good thing to have the whole matter investigated.

Following the premier's suggestion that debate on the resolution should be continued Wednesday, Hon. R. B. Bennett, Conservative leader, formally adjourned debate for the day.

MAIN LINE TO BE IN USE BY FIRST OF WEEK

(Continued from Page One)

bridge was to have been built in this case, and the collapse of the bridge merely meant that the work was rushed. But at the same time, the contractors have done magnificent work."

Eastern bridge builders had the contract. Three shifts worked day and night to fill the gap.

Passenger trains, with the exception of the few that came through Nelson a day or two after the bridge collapsed, have been routed through Edmonton over the Canadian National line to the coast. Freight which could not be handled through Nelson went over either the Canadian National or Great Northern lines. The bulk of the traffic went through Nelson.

Moving at top speed, 120 cars a day have passed over the Nelson division in each direction, making a total of 240 cars a day, since the bridge went out.

A great deal of the freight handled has been consigned to ships loading at Vancouver or New Westminster for foreign markets. The traffic has included grain and glass and other staple and export commodities.

Read the Advertisements THEY SAVE YOUR TIME

THE GUMPS—IN LUXURY'S LAP

MANY CAUSES OF INTERFERENCE FOUND, FERNIE

Old Style Battery Chargers Frequent Source. Inspector Irvine Finds

FERNIE, B.C., Feb. 2.—B. Irvine of Vancouver, inspector for the radio branch, department of marine and fisheries, has been in the city dealing with the problem of inductive radio interference and making other inspections throughout the city. In carrying out this work, Mr. Irvine was successful in eliminating the trouble in a majority of cases, and his visit here was invaluable to the officers of the Fernie and District Radio club. He showed them how to combat the troubles, and also demonstrated the proper procedure to be followed in tracing the various forms of interference to their sources.

Fifteen aggravating sources of interference were located and definitely suppressed. Some 30 odd other sources were located, but owing to lack of the necessary material these latter cases could not be dealt with effectively at present.

MUST BE EQUIPPED

While Mr. Irvine was here very little interference was found to be caused by the power and lighting distribution systems. In one case a loose wire adjacent to the 2200-volt lines was discovered by the use of a sensitive portable receiver, the only satisfactory way to trace and locate this form of interference. Immediately upon removal of the loose wire the trouble in that section of the city disappeared. Mr. Irvine stated emphatically to the officers of the radio club with regard to locating trouble, that in order to cope with the local situation it was absolutely essential for the club to possess a suitable radio receiver of the portable type.

It was evident that a large percentage of trouble was caused by electric motors and appliances used commercially and in private homes, but all of this could be eliminated at moderate cost.

BATTERY TROUBLE

One of the most aggravating sources of annoyance in one section of the city was traced to an old-type of battery charger. This particular model is such as was largely in possession of radio fans who have had receivers for several years. The chargers create interference over a wide area. The new designs of chargers and rectifiers did not cause trouble, said Mr. Irvine, and it was hoped that those who must continue to use the old-type charger would operate they only during such hours as would give the least trouble to the neighboring radio owners. If operated from 1 a. m. to 6 a. m., the interference would be eliminated during the hours when reception was usually good and sets most used.

Arrangements were made with Inspector Irvine by the officers of the club to cooperate with the Dominion government radio branch, with a view to making Fernie an ideal place for good radio reception. This, it was pointed out, could be realized only with general cooperation of the citizens and radio fans. Wherever trouble was located the owners of the apparatus causing the trouble were very obliging in permitting the inspector and club officers to apply the attachments whereby the interference could be suppressed.

Heals Pimples Blotches Quick

A Penetrating Antiseptic Liquid

For quick relief from pimples, blotches, rashes, all skin troubles, try the pure cooling liquid D.D.D. Its healing elements soothe the skin and allay irritation. ITCHING STOPS ON THE INSTANT. A 35c bottle will prove the merit of this famous antiseptic, or your money back. *D.D.D. gives skin health.*

CANADA DRUG & BOOK CO., Ltd

T. H. Waters & Co., Ltd.

Builders and Contractors

Phone 156 P. O. Box 835

NELSON, B.C.

If It Is Building Material You Require—See Us

MARTIN'S

Beauty Parlors

Open

For Appointments

Phone 632

Aperator, Miss Gay

BAY AVE. - - - - TRAIL, B.C.

FOR NEURALGIA

BAYER

ASPIRIN

You doubtless depend on Aspirin to make short work of headaches, but remember that it's just as dependable an antidote for many other pains! Neuralgia? Many have found real relief in an Aspirin tablet. Or for toothache; an effective way to relieve it, and the one thing doctors are willing you should give a child— of any age. Whether to break up a cold, or relieve the serious pain from neuritis or deep-seated rheumatism, *there's nothing quite like Aspirin.* Just make certain it's genuine; it must have Bayer on the box and on every tablet. All druggists, with proven directions.

Physicians prescribe Aspirin; it does NOT affect the heart

Aspirin is the trade mark (registered in Canada) indicating Bayer Manufacture. While it is well known that Aspirin means Bayer manufacture, to assure the public against imitations, the Tablets will be stamped with their "Bayer Cross" trademark.

Lamps for Your Home—Doll's House for the Kiddies!

HERE'S a new way to buy Edison Mazda Lamps! Choose an assortment of six lamps for the home and have them packed in a free Toy House carton.

EDISON MAZDA INSIDE FROSTED LAMPS

A CANADIAN GENERAL ELECTRIC PRODUCT

HUNTER ELECTRIC

Opera House Block, sells Edison Plain, Frosted and Colored Decorative Lamps.

TRAIL CURLERS TO HAVE A JAMBOREE

President's Rinks to "Foot the Bill" for Affair on Saturday

TRAIL, B.C., Feb. 12.—When members of the Trail Curling club meet Saturday to enjoy the outcome of the President vs. Vice-President competition it will take the form of a curlers' "jamboree", according to officers of the club, who are in charge of arrangements for the event.

The expense of all the fun will be "stood" by the President's rinks, as they were defeated in the opening competition of the season by the Vice-President's men.

The bonspiel will start at 1:15 in the afternoon and four end games will be played in a knockout competition, expected to last until midnight at least. Sixteen valuable prizes have been provided and good "eats" will be on the boards throughout the play.

NOVEL SCHEME

It won't be just ordinary curling either, for at the end of the third end in each game, the skips will be issued instructions on just how they are to play the fourth end. The instructions will be on tickets which the skips will draw from a box. There will be surprises and a lot of fun for everyone taking part, particularly for the vice-president's rinks, who will have the added thrill of enjoying the fun "free of cost".

Trail News of the Day

TRAIL, B. C., Feb. 12.—W. Buchanan of Robson paid a visit to Trail on Monday.

• • •

E. A. Churches and son Morris of Waneta were in town yesterday.

• • •

Miss Doris Mitchel spent the week-end at her home in Robson.

• • •

Jack Mulholland of Nelson was a visitor in Trail today.

• • •

Miss Z. Manning of the public school staff spent the week-end in Nelson.

• • •

Mrs. Mackenzie has returned to her home in South Slocan after spending a few days visiting friends here.

• • •

Mrs. Pete Hardie spent the week-end as the guest of Mr. and Mrs. G. Robertson.

• • •

J. A. Cresset Kent of the Consolidated Mining and Smelting company staff at Winnipeg, arrived in Trail Saturday night for a week's visit.

• • •

Mrs. Smith, who has been the guest of her sister, Mrs. Alex Hector, left yesterday by auto stage for Spokane, en route to her home in Edmonton.

• • •

Mrs. C. D. Stuart of Portland Avenue made a charming hostess on Monday evening when she entertained at 5 tables of bridge. She was assisted by Mrs. A. Campbell. The honors off the evening went to Mrs. C. Mitchell, first, Mrs. W. E. Nelson second and Mrs. Dave Forrest consolation.

• • •

For sale—Piano by Nordheimer. In first class condition. Apply W. Hermon, Trail. (7098)

TRAIL CURLING

TRAIL, B.C., Feb. 12.—The result of the play in president's competition and the Corinthian's civil war at the rink tonight, four games being played in each event, were:

At 6:30: President's competition—B. J. Walsh 14, beat A. Kerr 5; J. Wadsowth 16, beat J. Leckie 4. Corinthians—G. C. McKay 6, lost to J. Salfous 9; E. E. L. Dewdney 7, beat J. R. McDonald 6.

At 8:30: Corinthians—T. R. Brown 9, beat E. Harkness 7; Dr. J. B. Thom 7, lost to J. McArthur 12. President's—C. Dodimead 11, beat E. M. Stiles 3; A. Baldrey 14, beat R. MacLennan 6.

NOW IN JAIL

Eamonn De Valera, Irish Republican leader, attempted to cross the Ulster border in contravention of an order of seven years' standing and was sentenced to serve a month in jail. The last time the Republican leader was arested was prior to the general election of 1924, when he was taken into custody at Derry for trying to enter a Sinn Fein meeting.

Former Resident of Kootenay Bay Dies in Nelson

Mrs. M. J. Cowe, formerly of Kootenay Bay, died here Monday morning.

She had been in Nelson for the last three months.

Mrs. Cowe came to Canada from Scotland in 1926. After a year at Kootenay Bay Mrs. Cowe returned on a visit to her native land. She returned to Kootenay Bay in the fall of 1928, where she lived until coming to Nelson three months ago.

She is survived by her son-in-law and daughter, Mr. and Mrs. D. Robertson of Calgary, who arrived in the city last night.

Trail Council and Board of Trade to Obtain Power Data

TRAIL, B.C., Feb. 12.—W. J. Rutledge reported to the Trail board of trade at a meeting at the Memorial hall tonight, that the committee dealing with the electric franchise agreement with the West Kootenay Power & Light company had met the city council and had received a courteous hearing. The council appointed itself a committee to collaborate with the board of trade to collect data before taking up the matter with the power company.

Over 150 Attend Supper Auspices of St. Andrew's Church Auxiliary, Trail

TRAIL, B.C., Feb. 12.—Over 150 attended a supper under the auspices of the women's auxiliary of St. Andrew's church in the parish hall here tonight. Two sittings were necessary to accomodate the crowd.

The supper was served under the convenership of Mrs. A. M. Reimann, president, and a splendid musical program was given.

Those taking part in the program were Miss Connie Whittaker, Miss Irene Maddison, Miss Cynthia Docksteader, Miss B. Beckwith, Major A. Obrey, Miss Mildred Hodson and the Clitherow boys.

PERRY SIDING NOTES

PERRY'S, B.C., Feb. 12.—T. B. Beniger, who recently met with an accident while working in the woods, is making satisfactory progress toward recovery.

A delightful surprise party was given to Mrs. E. W. Dawney, Ashford ranch, Saturday. A pleasant evening was spent listening to the radio and dancing was enjoyed to the music of the gramophone. Refreshments were served. Those present were Mr. and Mrs. Carlson, Mr. and Mrs. E. W. Dawney, Mr. and Mrs. Bentley, Mr. and Mrs. W. Ramsbottom, Mrs. G. A. Hodgson, Mr. and Mrs. E. Flynn, G. Austland, Andrew Carlson, Miss Isabel Nixon, J. Nixon, E. Carlson and Bill Dawney.

The February meeting of the Central Slocan Valley branch of the Canadian Legion was held at Riverside ranch. Refreshments were served.

AMERICAN KNIGHT

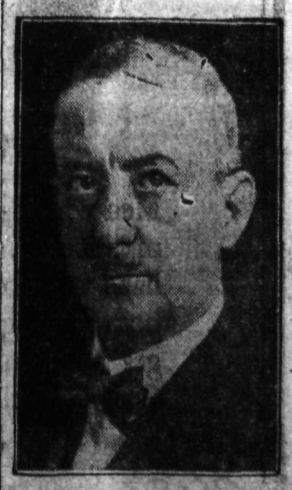

Major-General John F. O'Bryan, who is visiting Canada, is both a K.C.M.G. and V.C.O., but while in the United States does not use these titles. He was the only United States general given a knighthood during the war.

A. C. T. URGE FOR A NEW CASTLEGAR BRIDGE REJECTED

Trail Board Contends Ferry in Good Shape; Road Work More Important

TARIL, B.C., Feb. 12.—Request of the Associated Canadian Travelers of Nelson that the Trail board of trade should indorse a resolution favoring the construction of a bridge at Castlegar, was rejected at a meeting of the board tonight.

It was held that the ferry at Castlegar was in good condition and would serve for several years, and that the money necessary for a bridge could be used to better advantage on improving roads throughout the district As the roads were improved, increased traffic would make a bridge at Castlegar necessary, it was held.

Donald McDonald, P. R. McDonald and B. A. Stimmell were appointed a committee to consider the feasibility of securing permission of the C. P. R. and board of railway commissioners to "double deck" the C. P. R. bridge at Castlegar to provide for foot and vehicular traffic.

Masquerade Dance Given by Winlaw Auxiliary Is an Unqualified Success

WINLAW, B.C., Feb. 12.—A masquerade dance was held in the Winlaw hall Friday under the auspices of the women's auxiliary of the Anglican church, a large crowd was present.

The costumes, of a great variety, and the judges had a difficult task awarding the prizes. The ladies' best was given to Mrs. J. Innis for "Who am I?"; gentlemen's best, J. Innes, "Dunce"; ladies' comic, Maizie Murphy, "Turkish Lady"; gentlemen's comic, Gordon Strong, "Flapper"; girls' best, Ivy Edey, "Parcel Post"; boys' best, Maurice Ward, "Hiawatha."

The music for dancing was supplied by Mrs. Bradshaw, Nellie Swanson, Mr. and Mrs. J. Harrison and Jim Innis. There were many present from Slocan Park, Vallican and Appledale. A good supper was served by the members of the women's auxiliary and dancing continued till the early morning.

SNOWSHOE CHAMP

G. A. Crites of Montreal, who won the world's snowshoe championships at 440 and 880 yards at the International Snowshoe club's meet at Lewiston, Maine.

Acknowledgements of Resolutions Received by Trail Board of Trade

TRAIL, B.C., Feb. 12.—Two acknowledgements of receipt of resolutions forwarded by the Trail board of trade were read at a meeting of the board in the Memorial hall tonight.

District Engineer William Ramsay acknowledged a resolution advocating road improvement throughout the district, and Hon. Dr. S. F. Tolmie, premier of British Columbia, acknowledged a resolution favoring an increase in the gasoline tax.

Pythian Sisters Give Hand Painted Plate Grand Chief Miller

Nelson Pythian Sisters, Temple No. 10, presented a hand painted plate to Mrs. Willa Miller of Grand Forks, grand chief for British Columbia, when she made her official visit to the Nelson temple. Mrs. Dave Wade, chief, made the presentation.

Mrs. Miller, who gave an address, was the honored guest at a banquet concluding the celebration of her visit.

VALLICAN NOTES

VALLICAN, B. C., Feb. 12.—The government tractor broke down here last week, the engine being taken by truck to Nelson for repairs.

Mr. and Mrs. J. D. Innes, Mrs. N. Innes and Mr. and Mrs. G. Strong, were visitors to Nelson Tuesday.

Mrs. E. Rolland and Mrs J. Strachane went to Nelson Wednesday.

Mrs. E. T. Coleman, Mr. and Mrs. C. G. Harrison were business visitors to Nelson Thursday.

Mr. and Mrs. C. G. Harrison and daughter, C. Harrison and J. Stewart spent a pleasant time at the home of F. Carter and mother on Sunday.

R. W. Hermiston, C. Herminston motored to Winlaw Sunday and had an enjoyable time skating.

R. W. Hermiston has started hauling lumber from Coleman's mill.

Canada will make a determined effort to secure the winter sports of the Olympic games in 1932.

Mrs. Pitt Entertains C. G. I. T. at Rossland

ROSSLAND, B.C., Feb. 12.—Mrs. A. R. Pitt entertained the Searchlight group of the C. G. I. T. of St. Andrew's Sunday school, at a social at her home on Thompson avenue last night. Music and games passed the time pleasantly for the girls, refreshments being served by the hostess, assisted by Mrs. W. T. Trembath.

Those present were the Misses Marjorie Trembath, Jean Trehume, Isla Trehune, Eva Hanna, Cora Cox, Elsie Roscoria, Effie Mitchell, Constance Eccles, Mrs. Howard Foster, Mrs. W. T. Trembath, Frank Stevenson, Cecil Pitt and Wilfred Pitt.

Trail Board of Trade Indorses Resolution New Federal Building

TRAIL, B. C., Feb. 12.—Trail board of trade tonight indorsed the city council's resolution urging the construction of a new federal building including a post office, at Trail. The resolution received the indorsement of the board at a meeting in the Memorial hall.

A. E. Anderson, R. R. Burns and Rev. B. L. Oaten were elected to membership.

The cleansing, healing service of a soap that's meant for you

Cuticura Soap

with a heritage of 50 years of highest commendation

Sold Everywhere. Soap 25c. Ointment 25c. 50c.

WINLAW NOTES

WINLAW, B.C., Feb. 12.—Miss Moira Cummings, teacher of Slocan Park attended the dance here and was the guest of the teachers, Miss Allan and Miss Butler, for the week-end.

The ice on the river is in splendid condition. The young folks have flooded it twice a day for a week, a few came from Appledale Saturday to join the skaters, bringing with them their lanterns.

EVERY LOAD OF OUR COAL

Dumped into your cellar or bin means solid comfort and fuel economy, for our coal throws out a fine, even heat and does it with far less coal than is required when ordinary coal is used. Try a ton or so and keep a record of how long it lasts. That will prove the economy of ordering your coal here

WEST TRANSFER CO.

PHONE 33

Life carefully planned

ASK any of the boys who've made good and they'll tell you it didn't just happen by a lucky break. Their success was the result of careful planning. Hard work. Night school, perhaps. And above all, always attending strictly to this important matter of health.

"I had no time for outdoor exercise," is the story you'll hear. "I couldn't afford one of those gymnasium courses. But I figured I could keep myself in good shape by taking Nujol. I've taken it ever since. And it's helped as much as anything to keep me fit and on the job every day."

There's no easier way to keep in first rate condition than by taking Nujol. Nujol is not a medicine. It's just a pure, natural substance that helps your system to function as Nature meant it to under all conditions. Normally. Regularly. Easily.

It not only keeps an excess of body poisons from forming (we all have them), but aids in their removal. Nujol can't possibly upset or disagree with you, because it contains absolutely no medicine or drugs. It is simply a pure *natural* substance. Perfected by the Nujol Laboratories, 26 Broadway, New York.

Start Nujol today. Give it a fair try—for the next three months, anyway. By the end of that time—even before then perhaps—see if you don't feel much more all 'round fit.

You can buy Nujol at all drugstores for a small sum. Worth trying, isn't it? Nujol is sold in sealed packages only. Stop and buy a bottle on your way home tonight.

cooling—refreshing

Dry mouth and parched throat are grateful for the refreshing coolness of Wrigley's Spearmint. The delightful flavor recalls the joyous freshness of springtime.

Wrigley's whitens teeth, sweetens the mouth, clears the throat and aids digestion, while the act of chewing calms and soothes the nerves.

All these are positive benefits which are in addition to the pleasure Wrigley's affords young and old.

Makes the next smoke taste better.

WRIGLEY'S

Spearmint—Double Mint—Juicy Fruit—and P. K. Sugar Coated

"after every meal"

THE DAILY NEWS

Published every morning except Sunday by The News Publishing company, limited, Nelson B. C.
Business letters should be addressed and checks and money orders made payable to The News Publishing company, limited and in no case to individual members of the staff.
Advertising rate cards and A B C statements of circulation mailed on request, or may be seen at the office of any advertising agency recognized by the Canadian Press association.

SUBSCRIPTION RATES

By mail (country), per month	$ .60
Per year	6.60
By mail (city), per year	13.00
Outside Canada, per month	.75
Per year	7.50
Delivered, per week	.25
Per year	13.00

Payable in Advance

Member Audit Bureau of Circulation

WEDNESDAY, FEBRUARY 13, 1929

The Advantages of an Airport

Asking, "Does it pay a city to build a municipal airport?" Canadian Aviation tells of what occurred at Wichita, Kansas:

"Wichita now has a population of 107,000, and, according to the chamber of commerce, is located within a day's flight from any point in the United States. The city has seven airports, of which four belong to industries, one to a commercial aviation company, and two—one a square mile in area and the other covering 160 acres—to the municipality.

"As a result, quite a number of aviation industries have located in Wichita. Seven commercial aviation companies, six aircraft factories, one concern manufacturing airplane engines, 14 establishments handling aircraft accessories, half a dozen firms making hangar steel and constructing hangars, one making flying togs and another aviation boots, are among those listed. In addition, there are organizations giving instruction in flying and in aeronautical engineering, airplane service companies, vendors of airplane fuels, aviation advertising agencies, and companies that sell aviation insurance.

"Granted that Wichita is ideally located to become one of the leading aviation centers of the United States, credit must be given to the city fathers and the chamber of commerce for their vision in building airports. Canadian cities might well follow the example, although for all practical purposes at present one airport will be sufficient. Once an airport is established, certain branches of aviation activity are bound to locate in that municipality. In an aviation center airplanes using the airport must be serviced, insured, fueled, etc., and the establishment of such industries means additional business for the municipality.

"An airport, with aviation developing as it is today, is an economic advantage to any community. But canadian municipalities must look to the future and have courage and faith in the development of this new industry and means of transportation."

Nelson would not, perhaps, reap the same benefits out of an airport as did Wichita, but it would gain many advantages.

First of all, it would put Nelson on the air map of this continent; it would make Nelson immediately accessible to air travel from outside points.

There would be obvious direct benefits, and many indirect benefits, such as the hastening of the development of our mining and other industries as a consequence of speedier means of transportation between Nelson and the large centers to south, west and east of us.

Ten Years Ago

(From The Daily News Feb 13, 1919).

Rev. Hillis Wright of Trail was appointed moderator of the Presbyterian church in the Kootenays.

* * *

Raymond Jones and Miss E. Floyd were married in Trail yesterday. Rev. N. L. Lees officiated.

* * *

B. F. Green, M. P. was a guest at the Nelson board of trade luncheon yesterday. Tomorrow the member will leave for Rossland.

* * *

J. W. Holmes, J. R. Hunter, Sam Barton, A. D. Emory and J. A. Irving were elected directors of the Nelson 1500 club.

* * *

H. Black of Procter was a city visitor today.

* * *

L. H. Carter and F. H. Peterson returned from France last night by the crow boat.

GLENBANK NOTES

GLENBANK, B.C., Feb. 12.—Mrs. H. W. Herridge entertained at a skating party on their home rink, on Thursday afternoon.

Miss Clever was a Glenbank visitor for the week-end, the guest of Miss Mary Kirk.

The Lighter Side

Aunt Het

"Emmie pretended she was just doin' her weekly cleanin', but people that wash bed slats ain't after cobwebs."

—o—

The doctors say any swelling may become a cancer, but you seldom *see a cancer above the ears.*

—o—

Yet getting a divorce in six months for want of love is like cutting corn in three weeks because it isn't ripe.

—o—

THE CHAP WHO THINKS GIRLS WANT TO MARRY HIM FOR HIS MONEY SELDOM HAS OVER $75,000—WHICH ISN'T ENOUGH TO JUSTIFY *MARRYING A FELLOW LIKE THAT.*

—o—

The hand that rocks the cradle doesn't show any nicotine stain.

—o—

Churches report a new interest in their work, so the recent shake-down in Wall Street did some good.

—o—

Preparedness will prevent war, they say. You've noticed how peaceable gangs are since they got machine guns.

—o—

Modernism: A hick town, with six homicides annually among 25,000 population, feeling shocked because Chicago has three to each 25,000.

—o—

Flying won't lessen traffic annoyances. When the one in front holds out a hand, you'll have two more chances to guess wrong.

—o—

You can tell a civilized country. Most of its factories are making things to please the ladies.

—o—

If a marriage without love is evil, why isn't one evil when love ends?

—o—

You see, parking wrong is a worse crime than speeding because a parked car is easier to get at with a summons.

—o—

Nearly all radio announcers are married, they say. Well, a man with an effectionate voice like that couldn't fail if he really tried.

—o—

Correct this sentence: "I'm so happy," said the flapper daughter, "because mother has given me two of her old dresses."

PASSMORE NOTES

PASSMORE, B. C., Feb. 12.—Mrs. W. R. Perry and her daughter, Barbara, spent the week-end in Nelson.

J. Brown, J. Lott and other members of the bridge crew spent the week-end in Nelson.

Efficient Housekeeping

By LAURA A. KIRKMAN

TOMORROW'S MENU

Breakfast

Orange Juice
Cereal
Griddlecakes Sausages
Coffee

Luncheon

Peanut Butter Soup
Graham Bread
Crushed Pineapple
Cookies Tea

Dinner

Cream of Onion Soup
Cold Sliced Beef
Potatoes String Beans
Lettuce Salad
Prune Whip Coffee

COOKIES AS "FILLERS"

A reader friend writes: "I notice that your luncheon menus call for Cookies so often. What kind of cookie do you mean?"

I mean any kind of cookie enjoyed by your family. I am a great believer in the old fashioned cookie jar," to which children or grownups may go between meals, if they are hungry,—for, what is better for one, between meals, than a simple cookie and a glass of milk or a fruit drink?

Then, too, a reserve supply of cookies is often a blessing when the housekeeper feels that a luncheon or supper is not quite heavy enough. At such a time cookies "fill in" the menu splendidly. Cookies and a preserve—cookies and diced fruit—what more beneficial dessert could we find for luncheon?

For people who like cookies which remain soft, try the following receipt, sent to me by a reader friend, Mrs. T. H.

"Pineapple Cookies:—Cream one-fourth cup of butter with one cup of granulated sugar. Add two well beaten, but unseparated eggs, then stir in one-fourth cup of cold water. Now sift two cups of ordinary bread flour with three teaspoons of baking powder and a pinch of salt, and add this to the batter also. Last stir in one cup of crushed, drained canned pineapple. Place this batter on a greased pan in little mounds, and bake 15 minutes in a moderate oven."

For a firmer, crisper cookie, try the following:

Walnut Drop Cookies:—Cream one-fourth cup of butter with one-half cup of granulated sugar. Beat two unseparated eggs very light then add them to the first mixture, with one tablespoon of cold, sweet milk. Sift one cup of bread flour with two teaspoons of baking powder and one-fourth teaspoon of salt, and stir this into the batter. Flavor with one teaspoon of vanilla or a few drops of almond extract. Last add one cup of chopped walnut meats. Drop this batter on well buttered pans from a teaspoon, leaving the space of one inch between each of these little mounds, (for the mounds will spread as the butter and sugar in them begin to melt). If you wish to decorate the cookies, put a half walnut meat on top of each mound before baking, but this decoration is not necessary to add to their deliciousness. Bake 12 to 15 minutes in a moderate oven—about 380 degrees F.

Tommorow—Games For Your Party

TWENTY YEARS AGO

(From The Daily News Feb. 13, 1929)

Those winning prizes at the Rossland carnival were: Ladies' comic, Miss Gwen Cummins; gentlemen's comic, W. F. Mawdsley; best girl under 16, Miss Frances Fletcher; best boys' under 16, Jack Laughton.

* * *

James McMartin has taken over the Kootenay Belle and Mother Lode properties.

* * *

Fox of Nelson beat Fraser of Rossland by 11-4 in the finals of the Grand Challenge at the Rossland bonspiel.

* * *

Walley Nelson beat Wallace Nelson, 12-10, in the Oliver cup finals.

* * *

High school will meet the public school in a non-league hockey game tonight. The teams are: High school —C. Emory, D. Turner, R. Decew, A. Graham, H. Svoboda, A. Poupore, and H. Gibbs. Public school—R. Whitehead, M. Newitt, C. Grizelle, J. Ferguson, W. Ferguson, F. Garde, D. McQuarrie and C. Pearcy.

THIRTY YEARS AGO

(From The Daily News Feb. 13, 1899).

According to D. W. Moore, ore purchaser of the Trail smelter the lead furnace of the smelter will be blown in, in about two weeks.

* * *

Iron mask mine at Rossland is the first in the Kootenay to have a complete electrical mining plant. D. B. Bogle of Rossland states that the equipment is working satisfactory.

* * *

Silver King mine is putting itself on the map. Three car loads of first grade ore have been shipped recently.

* * *

Athabasca mine is promising well. Assays show value at $100 and $200 a ton.

Take *This* When "Flu" Threatens

Don't wait until you're "down" with La Grippe or "Flu" before positively ending that cold with Buckley's Mixture. The very first dose of "Buckley's" proves its unique power to *instantly* relieve any cough and remove the cause of the trouble.

For severe colds accompanied by fever, headache or neuralgia, take LAXPYRIN and Buckley's Mixture and quick relief will follow.

BUCKLEY'S MIXTURE

Acts like a flash—a single sip proves it

25c

75c and 40c

That Body of Yours

By James W. Barton, M.D

Using a Crutch

Some years ago I wrote a little article asking the question "do you use a crutch?."

The though was that if you had a *stomach ache and use a dyspepsia* tablet, a headache and used a headache tablet, a pain in stomach and used some morphine, and so forth, that it was like using a crutch to carry you along.

The idea was that while a crutch was necessary at times or emergencies, where you had to get work done even if you had a headache or stomach ache, that you should remember that you were using a crutch and should try to do away with it, and walk unaided.

And I often think that when you get a head ache, stomach ache, or any other ache and take some medicine to stop it, it is simply making or hiding the cause from being found.

As someone has well said "When the fire bell rings the fireman does not pour the water on the bell; he recognizes the signal and goes where the fire is."

And so when a pain or ache comes your first thought should not be to try to "kill" the pain but to find out what is causing the pain, and have the cause removed if at all possible.

As you know a headache may be due to eyestrain, indigestion, and many other things. Pain in the chest may be due to an actual inflammation of lining of chest wall pleasurisy or it may be due to cold, injury, or infection in the muscular covering of the chest.

Pain in abdomen is usually due to gas formation, which in turn is caused mostly by misuse of vegetables and fruit, both excellent foods of themselves.

Pain in lower back and hips may be due to sprain, or to infection in hip joints from some infected spot somewhere in the body.

What is the thought?

That when pain appears don't try to "kill" it with drugs, but try to remember what you had been doing or eating a little previously. If before you learn its cause some pain killing drug is used, you will make it hard for your doctor to learn the cause.

A floating soap-dish has been invented for use in the bath. Formed integral with its margin and on the under side thereof, is an encircling tube which provides a closed air-chamber.

The largest tooth in the world, measuring 11 feet 2 inches in length, and weighing more than 300 pounds, is now on display in the Harvard Dental School Museum. This tooth, found in Alaska, is more than 50,000 years old, and was formerly a part of the anatomy of a mastadon.

She was Bothered with a Sore Back

"I was bothered with a Sore Back and Lumbago," writes Mrs. J. F. LeBlanc, 5 McDonald Avenue, Cornwall, Ont. "If I was lying down I could not get up again. I could not do my work. I used one box of Dodd's Kidney Pills and they did my back good. I can do my own work now. They are very good pills and I would advise everyone to have them in the house."

Every woman should use Dodd's Kidney Pills. They are certainly the finest Kidney Tonic in the world.

100

DODD'S KIDNEY PILLS

FOR ALL KIDNEY DISEASES BACKACHE BLADDER TROUBLES RHEUMATISM

50c AT ALL DEALERS

1087 THE P

Building Material

Let us figure your bills of Building Material. Coast Lumber a specialty.

John Burns & Son

Stock-Taking BARGAINS

As our yearly stock taking proceeds, finds us with a lot of odds and ends which we close out each January at greatly reduced prices.

Starting With Today

We Are Offering the Public at

20 to 50 per cent Reduction

All our leftover Christmas goods and all odd lines, each day will find several lines added to our

BARGAIN COUNTERS

Consisting of Heaters, Sleds, Hockey Sticks, Pads, Badminton Racquets, Skiis, China, Tinware, Stoves, Cut Glass, Electric Lamps, Flower Pots, Smokers' Sets, Baskets, Brooms, Brushes.

Now is the time to load up your home, and for that Bridge Party

First Come, First Choice — — Watch Our Windows

Nelson Hardware Co.

"Wholesale and Retail Quality Hardware"

NELSON, B.C.

Nerve Strain

If a man's work is beginning to tell on his nerves he should take a cup of FRY'S at night . . . it is soothing to the nerves and induces restful sleep.

"Nerves of Steel"

Men who have to control intricate and costly machinery . . . men who have to work with hand and brain . . . need food that gives both staying power and nerve tone. They get both in rich abundance in FRY'S, the Cocoa of delicious flavour.

Write for Free Recipe Book

J. S. FRY & SONS (Canada) Limited, Montreal, Que.

"200 Years of Excellence"

SALE
WE'VE CUT PRICES

$3.35
$4.35

One-straps, Oxfords and Pumps in all the desirable colors make up this important Clearance, involving hundreds of pairs of fine Shoes.

R. Andrew & Co.
Leaders in Footfashion

Sheaffer's
Lifetime Pen and Pencil
Prices Range From
$3.75 TO $8.75
A. T. NOXON
YOUR JEWELER

PETERSON'S PIPES
All Sizes
BUSH'S $2

— Special Sale —
Tinned Daisy
Tea Kettles
25c Each
Hipperson Hardware Co.
Limited
Look for the Red Hardware Store
PHONE 497 BOX 414

Easier Housecleaning

Old Dutch brings *Healthful Cleanliness* and is your greatest help at housecleaning time. Old Dutch Cleanser cleans with a scientific efficiency and represents a significant advance in modern home cleaning. It is perfect for porcelain and enamel, tile, painted woodwork, floors, steps, windows, utensils, etc., in fact for all cleaning throughout the house. There is nothing else like it.

For greater economy Old Dutch is unequalled. No cleaning preparation does so much as Old Dutch and none can do it so well.

Made in Canada

FERNIE CITIZENS MAKE 60 APPEALS OF ASSESSMENTS

New Values Unfair, Are Arguments at Civic Court of Revision

FERNIE, B. C., Feb. 12.—The first sitting of the city court of revision, composed of Mayor Yates and the six aldermen, took place Friday evening in the council chamber. About 60 were present to voice complaints with regard to assessments. A number of these cases were heard. Some were settled summarily, while others were stood over pending further investigation.

Chairman Yates stated that the present council had determined on an economical regime, whereby the city taxes would be less this year than formerly. This was possible on account of the recent cancelling of the Home Bank debt. The old mill rate would not be increased, said Mr. Yates. In order to raise money, taxes would be imposed on the basis of the new assessment of land and improvements, but instead of taxing 50 per cent. of the assessed value of improvements as formerly, only 40 per cent. of improvements would be taxed. The lots would be taxed on full valuation of the 1929 assessment. This worked out about the same as a 20 per cent. reduction in taxes paid on improvements.

UNFAIR SYSTEM

Sherwood Herchmer spoke to this question, pointing out how this would affect different interests, particularly the residence-owners. Mr. Herchmer was a large owner of both improved and unimproved land. He believed in a low tax rate on unimproved property in Fernie for the following reasons: Unlike large or growing cities, not 5 per cent. of the lots in town were bought nor held for speculation; the 1908 fire had destroyed many buildings, leaving the owners with empty lots at high valuations; those who bought lots after the fire expecting the town to go ahead had found them not worth the taxes over a number of years; and there was a law holding a man personally responsible for these taxes so that he could not allow such property to revert to the city.

Reduction of assessment on improvements simply put the burden back on these vacant lots, in the speaker's opinion.

While most residences in Fernie were of frame which depreciated readily these, in the new assessment, were allowed a depreciation of 30 per cent. Business blocks of brick upon which depreciation would not be so much and the inducement to upkeep greater, were allowed a depreciation of 40 per cent.

A reduction in the taxation on improvements would affect in greater degree the business blocks on Main street, because the value of the improvements on these lots was much greater in proportion to the value of the land, than the residences. These business buildings also earned an increment which residences did not.

THROWS BURDEN BACK

Mr. Mitchell pointed out that the proposed reduction from 50 per cent to 40 per cent in the amount of improvements to be taxed was equivalent to shifting part of the burden from the improvements back on to the lots, in his opinion. In the last assessment the valuation of the lots had been reduced 20 per cent in accordance with general depreciation in property value in the city.

Mayor Yates stated that after the court of revision completed its work and all adjustments were made where parties were found to have been improperly assessed, the proposed new by-law cutting the taxable assessment on improvements from 50 per cent. to 40 per cent would apply to all owners of this class of property.

THE APPEALS

The court acceded to the demand of Fred Enlert and reduced his assessment by $260 to $1000 on account of undesirable surroundings. His taxes would then amount to 20 cents more than last year.

Mrs. Sarah Campbell had two houses valued at $750 and $650 respectively. On account of spring freshets which flooded the cellar, the smaller house valuation was reduced to $500 making her taxes less than last year.

H. C. Harrison had his assessment reduced to $2000, which, with the further proposed discount, would bring it to its former level.

Mrs. Calza protested her assessment and could not understand how a house a number of years old, could be worth more than when built. At this rate hers would soon be worth a fortune, she remarked. Her taxes will eventually be about their former level.

Mr. Herchmer, appearing for the Waldorf hotel, asked that this case should be stood over till he consulted his clients relative to the proposed general reduction.

William Skilling went fully into his his case. He seemed to be under a misapprehension as to location having something to do with the original valuation. It was explained that this was not the case. Mr. Skilling's valuation was reduced by $80, so that his taxes would eventually be slightly lower than before.

T. C. Smith registered an objection to increased valuation of a house that had not been fit for occupation for more than two years. This was reduced to $500.

The case of John Kobus was a peculiar one. Part of his house was within the city limits and part of it was outside. His assessment was reduced $100, which would eventually make his taxes slightly lower than last year.

D. Markland represented that the valuation of his house was too high on account of it being surrounded by stables and other undesirable features. It had been wrongly described, he said. The appeal was laid over for investigation.

Mr. Morrison had his valuation reduced by $160.

A motion was passed at this juncture appointing Messrs. Dicken, Minton and the mayor a committee to engage two valuators to look over properties of which there was any doubt as to their proper valuation.

Other claims laid over for investigation were those of Messrs. Eder Harper, William Hynds, George Schupe, J. R. Nolan, John Williams, N. C. Wallace and A. B. Trites.

KASLO NOTES

KASLO, B.C., Feb. 12.—Ven. Archdeacon Henry Beer, who has been a patient in the Victorian hospital for the past 12 weeks, recovering from injuries received in a fall, was able to leave Sunday for his home.

J. A. Carter returned Saturday from a visit to Spokane and Seattle.

John Black and James Alexander of Cooper Creek arrived here Saturday.

Mrs. C. H. Hunt and family left Saturday to join Mr. Hunt at Howser.

Angus MacPherson of the Cork mine was in town over the week-end.

H. J. Matthews of Howser arrived in the city Saturday to spend a few days here.

S. A. Shockley arrived here Friday from the Gold Cure. He visited Nelson Saturday, returning to Kaslo the same day.

Among the latest inventions for the regulation of traffic is a robot policeman which clicks a metal eye which is sensitive to shadows.

GOOD ADVICE FROM MOTHER OF SEVEN

Recommends Lydia E. Pinkham's Vegetable Compound

Toronto, Ont.—"I began taking Vegetable Compound for nerves and other troubles and I must say I felt different after the first dose. I have been told this last six months that I look twenty-five, although I am now forty-seven and have had seven children. I have taken the Vegetable Compound regularly for some time and sleep well, rise early and feel young."—Mrs. McKEE, 13 Laurier Ave., Toronto, Ontario.

SOCIETY

This column is conducted by Mrs. M. J. Vigneux. All news of a social nature, including receptions, private entertainments, personal items, marriages, etc., will appear in this column. Telephone Mrs. Vigneux at her home on Silica street.

James O'Shea, Silica street, has left on a business trip to the coast. He was accompanied by Mrs. O'Shea.

* * *

Rev. T. Finnegan of the Slocan district is the guest of Rev. J. C. McKenzie.

* * *

A very delightful tea was given Sunday by Mr. and Mrs. E. G. Matthew at their home in Rosemont when their guests included Mr. and Mrs. Eric P. Dawson, Dr. and Mrs. E. L. Reid, Mr. and Mrs. Russell C. Barker, Mr. and Mrs. W. C. P. Heathcote, Mr. and Mrs. W. A. Richardson, Mr. and Mrs. C. B. Garland, Mr. and Mrs. F. C. Whitehouse and Mr. and Mrs. A. W. Idiens.

* * *

Miss Sybil Towgood, Silica street, who has been visiting in Nakusp, the guest of Mr. and Mrs. L. J. Edwards, for the past couple of weeks has returned.

* * *

Ray Crister of Erickson paid a visit to town yesterday.

* * *

Harry Gore has left for Vancouver.

* * *

The home of Mrs. F. C. Rowley, Stanley street was the meeting place of Mrs. Leslie Craufurd's circle of St. Savious church helpers Monday when those present were Mrs. W. M. Cunliffe, Mrs. Leslie Craufurd, Mrs. S. J. Twogood, Mrs. Williams, Mrs. R. W. Hinton, Mrs. Santor, Mrs. R. A. Aldersmith and Mrs. D. O. Thomas.

* * *

Rev. Mr. Catchpole of South Slocan paid a visit to Nelson yesterday.

* * *

Mrs. G. H. Schultz of Procter spent yesterday shopping in the city.

* * *

Mr. and Mrs. C. R. Miller of Crawford Bay are Nelson visitors.

* * *

H. Newconen of Lardo paid a visit to town yesterday.

* * *

William White of Passmore spent yesterday shopping in Nelson.

* * *

Mr. and Mrs. R. W. Dawson, Gore street, left last night for a visit to the coast.

* * *

A wedding of interest took place yesterday morning at 6 o'clock at the church of Mary Immaculate when Miss Florence Marie Hufty, only daughter of Mr. and Mrs. W. A. Hufty of Brilliant became the bride of Earle Joseph Fitzpatrick, eldest son of Mr. and Mrs. E. Fitzpatrick of Grand Forks. The ceremony was performed by Rev. S. T. Finnegan of the Slocan district. The happy couple left for a honeymoon to be spent in Spokane.

* * *

Mrs. C. W. Appleyard, Hoover street, has returned from a few months spent in Southern California. She was accompanied by her sister and brother-in-law, Mr. and Mrs. E. J. Vanderwater of Westminster.

* * *

Mrs. T. A. Wheildon of South Slocan paid a visit to Nelson yesterday.

* * *

G. W. Atkinson of Westminster is in the city.

* * *

Monday afternoon, Mrs. P. G. E. Morey's circle of St. Saviour's church helpers met at the home on Robson street of Mrs. Gerald Rees when those present included Mrs. W. J. Astley, Mrs. A. J. Dunnett, Mrs. W. T. Fothering-Horstead, Mrs. T. E. Maddock, Mrs. P. ham, Mrs. Fred Graham, Mrs. George G. E. Morey, Mrs. F. R. Pritchard, F. C. Smith, Mrs. Ernest Steel and Mrs. Austin B. Sharpe.

* * *

O. C. Thompson was in town yesterday from Salmo where he is manager of the Reno mine.

* * *

Among visitors to town yesterday was R. J. Johnstone of Lingle & Johnstone's lumber mill men of Slocan City.

* * *

Mr. and Mrs. W. J. Coo of Vancouver are city visitors.

* * *

S. J. Towgood of Sandon, is spending a few days in Nelson with his family on Silica street.

* * *

F. Webber who has been in New Denver, has returned to town.

* * *

Mrs. Frank Verzuh returned to her home in Trail yesterday, after being the house guest of Mr. and Mrs. C. G. Munro, C. P. R. flats, for the past week.

YMIR NOTES

YMIR, B. C., 12.—J. Reisterer was a visitor to Nelson Friday.

Matthew Burgess was a visitor to Nelson Friday, and took in the Hockey game.

J. Muir of Wild Horse camp was a visitor to Nelson Saturday.

Mrs. S. A. Curwen was the guest of Mrs. C. A. Cawley of Salmo Saturday.

C. Kubiski has returned from the Reeves-McDonald camp.

John Bremner was a business visitor to Nelson Saturday.

Jack Daily returned from Nelson Friday.

The Ladies Guild gave another card party in the Guild hall Saturday night. Those present were: Mr. and Mrs. W. Clark, Mr. and Mrs. S. A. Curwen, Mr. and Mrs. E. Emilson, Mr. and Mrs. L. P. Bond, Mrs. M. Peters, Mrs. N. Peterson, Mrs. H. Stevens, Mrs. A. B. Clark, Mrs. McDonald, Mrs. J. H. Dicks,, Miss Mary Rankin, Mrs. M. Stewart, Mrs. W. B. McIsaac, J. H. Dunn, P. H. Watson, Ramond Gille, Clarence Anderson, W. Jones, Wendell Shrum, Dick Jones, Clifford Anderson and Jack Daily.

Honors for high score in bridge went to Mrs H. Stevens and S. A. Curwen, consolations being awarded to Mrs. J. H. Dick and J. H. Dunn. High scores in 500 were held by Miss Mary Rankin and Dick Jones, consolations going to Mrs. M. Steuart and Wendell Shrum. Tea hostess's were Mrs. A. B. Clark and Mrs. L. P. Bond. Mrs. Clark and Mrs. Bond also acting as the buying committee.

Mrs. L. M. Prochnon entertained a class of girls at her home in Saturday afternoon. Those present were the Misses May Orton, Vera Orton, Eileen Gille, Clara Kubiski, Helen Verigin, Jennie and Mildred Sartone.

Miss E. Thompson returned from Nelson Monday.

Meagher's
611 *Baker Street. Phone* 200

February Clean-Up Sale
Wednesday Morning Bargains

After stock-taking, we find ours elves with quite a lot of odd garments in Coats, Suits, Dresses and Raincoat s. These we are determined to clean up at sacrifice prices. These goods w ill be on Sale in the bargain basement on Wednesday morning at 9 o'clock. The prices quoted do not represent the cost of the goods alone in this. Many could be made into smart garments with a little alteration.

Ladies' Silk Dresses
MANY MARKED $50, FOR $4.49 EACH

Novelty and Utility Coats
$4.49 EACH

50 Ladies' Suits of High-Class Materials
SOME MARKED $75.00. ALL AT $4.49 EACH

20 Only, Coats and Suits
TO GO OUT AT $2.95 EACH

Odd Skirts in Plain, Pleated and Check Effects
TO CLEAR AT $3.75 EACH

3 Tables of Oddments in Hose, Underwear, Children's Dresses and Ladies' House Dresses
TO CLEAR AT 25¢ AND 50¢ EACH

Fathers, Mothers, Daughters, Sons, Banquet, Fernie

FERNIE, B.C., Feb. 11.—An event unique in the observance of father and son week was the banquet given Friday by the Tuxis and C. G. I. T. groups of Fernie.

Each boy invited his mother, and each girl her father, to a joint celebration at which 172 persons sat down.

After community singing, C. V. Stainsby, director of religious education gave the address of welcome. Mr. Stainsby made an excellent toastmaster.

James Stark proposed the toast to "Our Mothers", the theme of his remarks being Kipling's lines:

"If I were sunk in the deepest sea,
Oh, little mother o' mine,
"I know whose tears would come down to me."

Mrs. Liphardt replying, gave the boys a talk on character.

THE GIRLS

The toast, "The Girls", was proposed by Aubrey Snow and responded to by Renee Hutchison in what the toastmaster characterized as an exchange of mutual admiration. The gist of Aubrey's toast was:

"Our arms their defence,
Their arms our recompense."

Miss Hutchison made the boys feel how much the girls believed in them and what great things they expected them to achieve in future.

Linda Smith, in toasting "The Dads" and his point of view and deplored the prevalent practice of showering "dad" with attentions on pay day only.

This was responded to by D. O. Bricker, who spoke of the extreme importance of the early or formative years in the lives of young men and women.

Chrissie Mitchell proposed the toast to "Our Homes" calling attention to the fact that there were few who could do great the things of life, but everyone could make a home.

A. M. Owen, responding, outlined the place of home in the scheme of life and gave the young people advice on the founding of homes. He also touched on the duties of young people to their elders and vice versa. He closed with a tribute to Rev. E. L. Best on his work among the young people.

A Class Ad Is Both Cheap and Efficient. Try One.

An instrument has been perfected by a research group at Harvard University to correct a condition of eye injury heretofore beyond the scope of medicine. The method is recording the action of vision electrically by applying thread-like electrodes to the eye.

Ladies
Don't forget the days for Free Shampoos are the 18th and 21st
Milady's

Sapp
VANCOUVER
To My Valentine

Say it with a box of Sapp's Chocolates, the candy that is always fresh and wholesome. The younger generation are quick to recognize better chocolates. They invariably choose Sapp's.

FOR SALE BY

Poole Drug Co. ..... Nelson
Hunt Bros. ..... Trail
H. Cherrington ..... Rossland
Cranbrook Drug Co. ..... Cranbrook
Minton's Pharmacy ..... Fernie
Yeatman & Co. ..... South Slocan

FOUND!

If you find something that belongs to anyone else and wish to have it returned to the owner, bring it to The Daily News office.

We will advertise it and charge the advertisement to the person who claims the article.

It will not cost you a cent.

In this way the owners of many lost articles can be found.

If it is not claimed within two weeks, we will hand the article back to the finder.

The Daily News
Want Ad
Department
Phone 144 Nelson, B.C.

The Snob

By Vida Hurst

CHAPTER VII.

ncy forced herself to attend the e in the town auditorium. She ed her mother along, partly be- she thought Amanda might assim- something from the noted trav- discourse, and partly because she not wish to appear alone. They where they could see the back of 's head, snuggled down beside Eric n. Nancy tortured herself by ing their conversation. She Amanda was paying attention to loquence which flowed from the rm. So far as she was con- she didn't hear a word.

the were walking home Amanda "who was Edith's friend?"

e new manager of the Gas and company."

accen terribly devoted," her er commented. "I saw him picking er handkerchief and program a of times."

ow did you enjoy the lecture, er?"

h, it wasn't no worse than usual," the long-suffering Amanda. "I d Mrs. Marsnan had on a new but too low, but I could fill in neck and make my new one like Nancy."

girl walking by her side agreed, tly. What was he saying to Edith what would they do after they ed home?

weeks between September and giving seemed chaiess. Nancy hours practicing, and fancied her showed improvements. She began ater if she could "do something" Four weeks was a long time for Hollywood. She wouldn't to go anything "common or of course. But it would be nice to sing in churches or ess cafes, if only she could per- her father to let her go to San and take some special train-

repeated this idea to Edith, who it enthusiastically.

econd, it would be the very for you."

ncy smiled. She couldn't help re- ering how Edith had preferred at home earlier in the year than having to leave Nancy. But maintained an outward appear- of friendship. Nancy tried to her jealously with an assump- of the old affectionate attitude. Edith alternated between an rated air of secrecy and the over- ing desire to confide.

s crazy about me," she admitted. night I followed him to the vesti- I was fixing my hair and had hands up over my head, and he 'I'm leaving, Edith. If I stay r I'm afraid I'll have to kiss you." conceited pup," blazed Nancy.

dith's eyes grew round.

o you think so? I thought it ed wonderful self-control Most wouldn't have been able to resist, know. I read once that if a woman her arms up over her head she bsolutely irresistible."

ncy stared at the other girl in sur- She really hadn't suspected Edith of being quite such an idiot. Mentally repeating Eric's words, she begain to wonder if he, too, had not been clever enough to see through her ruse. He was probably poking fun at Edith. The poor dear was scarcely the type to be a drain on any man's self-control. . . .

The next time she met Eric in the street the memory of her friend's confidence sent laughter bubbling into her eyes. She spoke more cordially than she had for a long time.

"How is the dancing?" she inquired, sweetly. "Edith says you've made wonderful progress."

"I work hard enought at it," he replied. "Edith has the patience of a saint."

This remark hurt more than anything Edith had said. Nancy walked on, vowing she would never give him another opportunity to talk to her. But the night after Thanksgiving the "younger set" planned an impromptu dance, and she was forced to dance with him. His dancing had improved, but Nancy, held lightly in his arms, was terrified at her own emotions.

She made no attempt at conversation. The old sensation of having belonged to him was sweeping over her. How could he make her feel like that and be so cold and indifferent? But before they had finished he said, "I suppose I'm a fool, but I'm half in love with you, Nancy."

"Yes," she retorted gayly; "anyone can see that you are."

"Don't tempt me too far, fair lady."

"Save your self-control where it's really needed," Nancy replied, cruelly.

For answer he tightened his arms and whispered, "Why do you try to hurt me? Isn't it hard enough for me to know that you belong to somebody else?"

Nancy was too amazed to speek. But her start of surprise had evidently not escaped him. The very next night he telephoned and rather formally asked if he might call.

Nancy told herself sternly that he was a flirt. Rushing Edith, but willing to take her on as a side attraction. Well, she'd show him. If he thought, etc., etc. . . .

But the moment he took her hand her defiance melted away.

"Nancy," he begged, "is it true that you are engaged?"

Her brown eyes met his honestly.

"Engaged? Certainy not. Why?"

"Edith said you were."

Nancy was furious. To protect her own interests, Edith had lied.

"It isn't true," she denied. "But . . . .

She hesitated. There seemed no way to explain the understanding she had with Raymond.

"You haven't definitly promised to marry the chap who is always at school?"

"No," she repeated.

Color was creeping into her cheeks. She was breathless as if she had been running.

Eric released her hand; then saying gently, "Thank you. That's all I wanted to know."

The evening passed like a dream. He left without allusion to his devotation to Edith, and with no further attempt at lovemaking. Yet it was hours before Nancy could go to sleep. There had been a promise in the touch of his hand.

She was right. He did not cease his attention to Edith immediatly, but the greater part of his time was devoted to Nancy. And the feeling between the two girls widened into a definite breach.

"It's nice," Edith said, cattily, "that you can take Eric Nelson on. Daddy thought he was getting too serious. And of course, I wouldn't consider marrying the manager of the gas and electric company."

"Of course not;" Nancy agreed, sweetly.

There were many clever answers he might have made, but what was the use? So long as her telephone was ringing every noon. . . . So long as she could refuse Edith's invitions by saying, "I can't tonight. Eric's coming."

The winner in the game of love can always afford to be generous.

She did not know when Eric's interest ripened into love, but he insisted it had sprung into life the moment he had first seen her.

"You were such a proud-looking little thing," he explained. "You scarcely looked at me. But I told myself there was the girl I've been waiting for all my life. I love you, Nancy."

"I love you, too. I know you'll think I'm silly, but honestly I do feel that we've loved you ages ago in some other life."

He drew her closer.

"I thought you were flirting the first time you told me that."

She closed his eyes and kissed each one separately.

"And now?"

"Now, I'm beginning to believe it myself," he answered. "What were we, anyway? Birds, beasts, or flowers? Or were you perhaps a sea nymph and I your sailor lover?"

"Neither," she whispered. "You were a king and I was your little slave. ."

He seized her then and began to kiss her passionately. . . .

A Tickling In Her Throat For Years

Mrs. Peter Johnson, Port Alberni, B.C., writes:—"I had been troubled years with a tickling in my throat ry time I would lie down, and at ht I would cough so I could not p, and could hardly do my work uld cough until I would vomit.

"I heard of Dr. Wood's Norway Pine Syrup

after the first bottle I had no more gh, and now I am never without a le of 'Dr. Wood's' in the house."

rice 35c. a bottle; large family size at all druggists and dealers.

ut up only by The T. Milburn Co., , Toronto, Ont.

Attractive Typography

Good typography costs no more. but it makes a tremendous difference in the impression which your customer receives when he gets a letter or a bill or a statement from you.

May we make up a sample for you?

We believe that office stationery if attractively printed, helps to build up business.

The Daily News Job Dept.

PHONE 144 (Two Lines) NELSON, B.C.

LINDY INAUGURATES AIR MAIL SERVICE

Colonel Charles Lindbergh took off from Miami, Fla., on a 2327 mile trip to Cristobal, Canal Zone. The flight starts a new air mail service.

RADIO PROGRAM

WEDNESDAY, FEBRUARY 13, 1929

CKWX, VANCOUVER
410.7 meters, 730 kilocycles
7:30 to 8:30 p. m.—Concert hour.
Remember.
Army and Navy March ..... Brahms
When Lights Are Low ..... Popular
Zampa—Overture ..... Herold
Whispering
Ain't We Got Fun.
Ballroom Chatter ..... Albi
Mia Bella Rose ..... Popular
Dorn Roschen—Ballet ..... Tchaikowsky
The Geisha—Selection ..... Sydney Jones
Oh! What Do I Know About You ..... Popular
Paradise—Waltz
Suburbanite—March.
Remember
8:00 a.m.—Stocks and music.
10:30 a.m.—Recordings.
4:30 p.m.—Afternoon music.
5:30 p.m.—News, markets, music.
6:30 p.m.—Studio program.
7:00 p.m.—Braid's Best Half Hour.
9:30 p.m.—Braid's Best Half Hour.
11:00 p.m.—Lafe Cassidy's orchestra.

KPO, SAN FRANCISCO
440.9 meters, 680 kilocycles
6:30 p.m.—Tommy Munroe and Bob Allen.
6:30 p.m.—NBC program.
7:30 p.m.—NBC program.
8:00 p.m.—NBC program.
8:30 p.m.—Symphony orchestra.
9:30 p.m.—Artists.
10:00 p.m.—Dance band.
11:00 p.m.—NBC program.

KOMO, SEATTLE
325.9 meters, 920 kilocycles
6:00 p.m.—Concert orchestra.
6:30 p.m.—NBC program.
7:30 p.m.—NBC program.
8:00 p.m.—NBC program.
8:30 p.m.—Concert orchestra; vocal.
9:30 p.m.—Concert orchestra; vocal.
9:15 p.m.—Totem male quartet.
10:45 p.m.—Synco-rhythmists.
12:00 p.m.—Vocal and piano selections.

KHQ, SPOKANE
508.2 meters, 590 kilocycles
6:30 p.m.—NBC program.
7:30 p.m.—Dinner concert; sports items.
8:00 p.m.—NBC program.
8:30 p.m.—Bridge lesson.
9:00 p.m.—Barnard's Boys.
9:30 p.m.—Stock Exchange program.
10:30 p.m.—Concert.
11:30 p.m.—Happy Caravan.

KFI, LOS ANGELES
468.5 meters, 640 kilocycles
5:30 p.m.—Violin solos.
6:00 p.m.—Southern syncopators.
6:30 p.m.—NBC program.
7:30 p.m.—Studio program.
8:00 p.m.—NBC program.
9:00 p.m.—Concert orchestra.
10:00 p.m.—NBC program.

KGO, OAKLAND
379.5 meters, 790 kilocycles
5:15 p.m.—Financial review; stocks.
6:00 p.m.—"Paul Revere"
6:30 p.m.—Program.
7:30 p.m.—Program.
8:00 p.m.—NBC program.
8:30 p.m.—Parisian quintet.
9:00 p.m.—Poetry and music.
10:00 p.m.—NBC program.

KJR, SEATTLE
309.1 meters, 970 kilocycles
5:00 p.m.—Salon orchestra.
7:00 p.m.—Program.
7:30 p.m.—Comedy sketch.
8:00 p.m.—Musical gems.
9:00 p.m.—Piano and vocal recital.
10:00 p.m.—Sleepy Time.
11:00 p.m.—Gypsies.

KGW, PORTLAND
483.6 meters, 620 kilocycles
6:00 p.m.—Concert trio.
6:30 p.m.—NBC program.
7:30 p.m.—Melody boys.
8:00 p.m.—NBC program.
8:30 p.m.—Program.
9:00 p.m.—Program.
9:30 p.m.—Bakery program.
9:30 p.m.—Program.
10:00 p.m.—NBC program.

New York Business Man Visiting Fernie Deals With Proposed New Line

FERNIE, B.C., Feb. 12.—James Broley left Saturday morning for Victoria, accompanied by a New York business man who is here in connection with the proposed Calgary-Fernie railway up the Elk river.

A Class Ad Is Both Cheap and Efficient. Try One.

CHURCHILL SHOWS ALARMING STATE THAT MAY OCCUR

Warns Audience Against Electing Socialist or Liberal Government

LONDON, Feb. 12.—An alarming picture of the possibilities which may result from the next general election was drawn by Right Hon. Winston Churchill, chancellor of the exchequer, in a speech at a monster meeting held at Queen's Hall tonight under the auspices of the anti-Socialist and anti-Communist union.

"On some night in May or June," Mr. Churchill said, "We shall go to bed a strong and tranquil nation, recovering slowly but surely our prosperity after the set back of the great war. The next morning we may wake up to find that the control of Great Britain and its world-wide affairs have been handed over for four or five years to the men who, two years ago, were managing the general strike and trying to shatter the economic life of the whole land, and its ancient parliamentary constitution.

"That, to me, is a very serious and anxious position."

CAUSE FOR WORRY

"The Socialists are convinced that they are going to get an independent majority over all parties, and if they obtain it, the Socialist ministers will no longer have any case to offer their followers for not bringing about a socialistic state. They will be bound to attempt nationalization of the great industries and services. They have already pledged themselves to lay their unrestricted hands on our banking houses. They would be bound to impose very large additions to income taxes and direct taxation generally. They would be bound to bring back the Russian bolshiviki who would immediately get busy among the mines and factories as well as the armed forces, planning another general strike.

LIBS ALSO CRITICIZED

"I leave it to you to imagine what state the country would be in if, in the face of a general strike, you had a socialist majority in the house of commons, and if a strike commission sitting in Eccleston Square could play both sides of the game at once and send their orders to the strike pickets and to the miners at the same moment."

The Liberal party also came in for a share of the chancellor's criticism. He declared the Liberal party was "pursuing the most wanton and reckless of all policies. They are mad-dogging all the constitutencies."

The Liberal tactics, Mr. Churchill said, were to try to put in enough Socialist candidates to bring the Socialist and Conservative parties to something like equality, when the Liberals would hold the balance of power. This, he declared, was gambling in a terrible manner with the vitals of the state. The speaker said he was not afraid of the taunt that he was "alarmed or down-hearted." It was better to be sure than sorry," he remarked, "better to be warned in time to take effective action which will ward off these dangers."

Dance at Gray Creek Proves Big Success

GRAY CREEK, B.C., Feb. 12.—A successful dance was held in Gray Creek Friday under the guidance of a local committee. The dance met with a hearty response from Crawford Bay and the surrounding ranches and a pleasant evening was spent.

Supper was served by Misses Barbara and Gwen Burge, who were assisted by Ralph Oliver and Jimmy Burge. The music was supplied by Mrs. Oliver and G. Matthews, assisted at intervals by Miss E. Rankin and Charlie Oliver. The committee consisted of the Misses B. Burge and D. Oliver, and Messrs J. Burge, R. Oliver and M. Adams.

A Class Ad Is Both Cheap and Efficient. Try One.

BLADDER TROUBLES BOTHER MANY PAST 40

SEVEN out of Ten Are Victims
But Writer Tells How "Uratabs"
Bring Swift, Amaizing Relief
With Renewed Vital Force

"No one knows better than I, the horror of joyless days and sleepless nights. There have been times when I felt hopeless and helpless and when my weakness caused me the most intense humiliation. Only those who have gone through such tortures can possibly realize my great satisfaction when Dr. Southworth's URATABS brought me quick relief. URATABS are truly wonderful, and I give them full praise." Such amazing evidence serves as convincing proof of the power of URATABS to relieve those distressing ailments so often a handicap to those in middle life.

Overworked, sluggish Kidneys and Bladder Weakness and Prostate Gland Trouble bring on so many distressing ailments which so often lead to serious diseases that every sufferer from Lameness, Pains in back and down through Groins, scanty but frequent urination, "Getting-up-nights," Nervous Irritability and Lack of Force—should try the amazing value of Dr. Southworth's URATABS at once! Any good druggist will supply you on a guarantee of satisfaction or money back.

Lingering Colds Play Havoc In System Weakened by Flu

Physicians advise that the chief danger of this year's epedemic lies in the after-effects. Colds attacking the weakened system so often lead to bronchitis, sinus trouble, pneumonia, or even meningitis. This is especially true of children or old folks.

These colds must be checked immediately. And yet too much dosing may upset the digestion which is already disturbed by the toxins of influenza.

Vicks VaporRub is especially valuable here. As it is applied externally, it can be used freely at the first sign of a cold without upsetting the most delicate digestion. Just rub it in on the throat and chest at bedtime.

Nothing Surpasses Pleasant-tasting

SCOTT'S EMULSION

For Those Who Need the Health-giving Benefits of Cod-liver Oil Vitamins

Scott & Bowne, Toronto, Ont. 28-29

59th Annual Statement

THE MUTUAL LIFE ASSURANCE COMPANY OF CANADA

HEAD OFFICE : WATERLOO, ONTARIO

1928

A Year of Substantial Progress

1. SURPLUS EARNINGS **$4,888,816** — The earnings surpassed those of the previous year by $387,000 and amount to $49.84 per $1000 of assets.

2. NEW BUSINESS PAID-FOR **$57,072,790** — The new paid-for business exceeded that of the previous year by $7,291,698.

3. ASSURANCES in FORCE **$422,795,453** — Representing an increase for the year of $36,080,000.

4. TOTAL ASSETS **$98,089,366** — Assets represent the book value of the Company's securities and would appear substantially larger if current market values were used. The increase for the year is $8,850,000.

5. DIVIDENDS PAID POLICYHOLDERS **$4,752,509** — An increase of more than $1,10000,0 over the previous year, which includes a Special Extra Cash Dividend of approximately $700,000.

6. SURPLUS FUNDS and SPECIAL INVESTMENT RESERVES **$11,853,824** — Insuring the continuance of liberal dividend distribution.

7. EXPENSE RATIO **14.27%** — Again the expense ratio has been materially reduced.

8. RATE OF INTEREST EARNED **6.36%** — New investments made during the year exceeded $12,000,000 and, notwithstanding steadily declining interest rates, the average rate of interest earned is well maintained.

A Purely Mutual Company

Established 1869

Progress of the Company

Year	*Income*	*Assets*	*Paid to Policyholders*	*Business in Force*
1878	$ 59,277	$ 142,619	$ 12,450	$ 1,885,311
1888	393,075	1,297,587	122,894	12,041,914
1898	923,941	4,126,132	360,397	23,703,979
1908	2,546,141	12,983,674	827,749	54,693,882
1918	7,021,103	34,755,736	3,291,418	137,640,614
1928	**22,223,234**	**98,089,366**	**9,750,691**	**422,795,453**

HUME CRONYN, *President* — C. M. BOWMAN, *Chairman of the Board*
R. O. McCULLOCH, *1st Vice-President* — W. H. SOMERVILLE, *General Manager*

J. D. BRACKETT, Dist. Mgr.
Cranbrook, B. C.

RCY WILLIAMS AGAIN A VICTOR IN THE STATES

ps Home Twice Winner n Philadelphia 45-Yard Sprint

HILADELPHIA, Pa., Feb. 12.—cy Williams of Vancouver, add- another great set of achieve- nts to his list tonight at the dow Brook A. C. games by e defeating a picked collection sprinters, to win both his heat final of a special 45 yard tation.

fter covering the unusual dis- ce in the remarkable fast time 4 9-10 seconds in the heat, liams came on to carry off the l in 5 1-10. Carl Wildermuth Georgetown, was second; Jimmy pas, and Chet Bowman, Newark C. stars third and fourth, re- ctively.

adding this latest to his great sion of indoor triumphs, eclipsed by his Olympic sprint, Williams by narrow but none the less ncing margins. He was just better the others from mark to tape his lunge in the final strides each made victory certain.

lowing up Williams's sprint suc- Canada's girls whipped an ican team in an international ard relay, leading all the way, ing the 110 yards relays for the Leaf maids were Fanny Rosen- Ethel Hogarth, Florence Bell and e Cooke. The time was 52 ds.

n Ryn Victor Over the Great William Tilden

W YORK, Feb. 12.—John Van Ryn, range, N. J., made himself the tion of the new tennis season to- by defeating Bill Tilden in the of the Heights Casino indoor in- on tourney. The scores were 6-1, 3-2.

the former Princeton captain yes- defeated Francis Hunter in the finals, he now has accomplished emarkable feat of conquering the ry's second and first ranking s on successive days. Van Ryn lf is ranked as number six.

Ryn, with his partner J. Gilbert of Orange, N. J., recent winner e Canadian championship, added laurels to his wreath in the oon by winning the doubles fin- m Tilden and Hunter. The score 3-2, 9-7, 4-6, 7-5.

sident Emilio Portes Gil of Mexico enthusiastic admirer of all forms an sport.

ailor-Made Clothes

When you consider the vantages of individual lection of material, the arantee of a perfect fit d the correct model for ur type, the trifling ad- tional cost of a custom ilored suit is insignifi- nt. By all means wear stom made clothes, and us make them.

L. S. JONES
HIGH CLASS TAILOR
apson Block Nelson, B.C.

Priest Invited to Pitch Every Week for Decade

By AL DEMAREE
(Former Pitcher New York Giants)

"Speaking of the funny wise cracks of colored baseball players and fans," said Jim Duffy the other day, "reminds me of one pulled by a colored inmate of the federal penitentiary at Fort Leavenworth, Kansas.

"Before the Rev. Father Brooks Hale of Kansas City was ordained, he had made quite a reputation for himself as a pitcher, having twirled for Omaha and in the Western league and for several local semi-pro teams.

"One Sunday he pitched against a team composed of inmates of the prison at Fort Leavenworth, Kansas.

"Father Hale, who had pitched an exceptionally fine game, was walking off the field at the conclusion of the contest, when a colored prisoner, filled with admiration for his ability on the mound, and slated for winning four bits and some smoking tobacco, walked up to him and whispered, 'Mistah Hale, you all kin come out here and pitch every Sunday foh de nex' 10 yeahs, and I won't miss a game!'"

Three Matches Played, One Defaulted in City Curling Schedule Here

Three matches were played and one was defaulted in city schedule competition of the Nelson Curling club at the curling rink in Rosemont last night. Two were in section C and two in Section D. Three had been scheduled in each section.

Tonight five matches will be played in Section D; four in section B, and three in section A. The draw, with matches listed in order of ice sheets, will be:

At 7 p. m.: Section D—Hall vs. Wools; Section A—Horswill vs. McBride; Gray vs. Wasson; Ferguson vs. Laughton. Section B—Dill vs. Bunyan. Section D—Jeffs vs. Brown.

At 9 p. m.: Section B—Vance vs. Dunwoody; Dredge vs. Bush; Douglas vs. Steele. Section D—Bell vs. Wilson; Woolls vs. Ledingham; Andrew vs. Hall.

THE RESULTS

Last night's results were:

Section C—H. W. Whimster 9, beat W. M. Myers 8; Dr. W. B. Steed 8, beat A. D. McLeod 6; Ven. Archdeacon F. H. Graham vs. C. F. McHardy, not played.

Section D—W. Brown 8, beat R. Bell 4; T. W. Ledingham won by default from R. Andrew; T. R. Wilson vs. A. Jeffs, not played.

SENATORS BEAT MAROON PLAYERS

Score Is 2-1 at Ottawa; Finnegan Hero of the Hockey Battle

OTTAWA, Feb. 12.—Ottawa Senators gained the edge on their Montreal Maroon rivals in their season's series in the N. H. L. here tonight by defeating the invaders, 2 to 1. The teams had previously won one game each and played two ties.

Frank Finnigan, Ottawa right winger, was the hero of the hour, bagging the Senators' winning tally with just three minutes to go in the final period. George Boucher was serving a minor penalty at the time. Steart had tied the score early in the third frame after Kilrea shot the locals into the lead with a tally in the second period.

SUMMARY

First period—No score.

Second period—1, Ottawa, Kilrea, 2:15.

Third period—2, Maroons, Stewart, 1:25; 3, Ottawa, Finnigan, 15:25.

OTTAWA .....

LINEUP

Ottawa.	Position	Montreal
	Goal	
Connell		Benedict
	Defence	
Clancy		Dutton
A. Smith		H. Smith
	Center	
Nighbor		Stewart
	Wing	
Kilrea		Trottier
Finnegan		Ward
	Substitutes	
Godin		Phillips
Touhey		Robinson
Elliott		Hicks
Shields		.....
Grosvenor		.....

HOCKEY DANCE HERE TONIGHT

Fans Will Show Players They Are With Them in Fight for League Honors

A real gay time is assured those who trip the light fantastic tonight when the Nelson Senior Hockey club will entertain local and district fans at a monster dance in Eagle hall. The "Lucky 13" dance has been arranged in a hurry, and is in the first place arranged as a boost affair for the Nelson boys who have done so well in recent hockey battles, and who are fighting to get into the league playoffs with the Trail champions.

Nelson's comeback has been phenomenal, and all teams in the league are just wondering what will happen next. The boys in defeating Rossland and Trail one right after the other, have earned a right to real support from Nelson fans. Attendance at tonight's dance will assure the players that Nelson is behind the team on its uphill fight for the league playoffs, and for the league championship and right to a trip to the coast for the British Columbia finals. Much interest has been aroused and the hockey players are themselves disposing of the tickets. Last night the Canadian Legion Bugle band rallied to the colors and paraded Baker street to enliven the enthusiasm. Let's all boost the hockey team to the West Kootenay playoff series. The music will be snappy.

CANADIENS BLANK PITTSBURGH TEAM

Morenz Figures in Plays Which Net Frenchmen Two Counters

PITTSBURGH, Feb. 12.—Montreal Canadiens, led by their ace, Howie Morenz, went into first place of the N. H. L. by defeating the Pittsburgh Pirates here tonight, 2 to 0.

The initial marker was scored in the first period when Morenz passed to Leduc who scored. The final score came in the final frame, Morenz passing to Burke for the goal.

Goalie Miller was laid low in the opening frame by one of Mantra's shots. Play was stopped for five minutes, while he underwent repairs.

SUMMARY

First period—1, Canadiens, Leduc (Morenz), 19:32.

Second period—No score.

Third period—2, Canadiens, Burke (Morenz), 19:01.

LINEUP

Pittsburgh	Position	Canadiens
	Goal	
Miller		Hainsworth
	Defence	
Smith		S. Mantha
McCaffery		Burke
	Center	
Frederickson		Gagne
	Wing	
Milks		Joliat
Darragh		Lepine
	Substitutes	
McKinnon		Morenz
Drury		Mondou
White		Leduc
Holway		Patterson
Cotton		H. Manthat
McCurry		Carson

University of Toronto Win Inter-Collegiate Championship, Montreal

MONTREAL, Que., Feb. 12.—University of Toronto senior hockey team swept to their twelfth straight intercollegiate championship when they defeated McGill 3-2 in a dull ragged contest here tonight. Varsity, by their victory won the senior college hockey honors by a round score of 9-2 having previously defeated the red team in Toronto 6-1.

SOMERS' GOALS ON SOLO PLAYS BEAT VICTORIA

Vancouver Lions Skate Off With 2-1 Victory at the Capital City

VICTORIA, B. C., Feb. 12.—Vancouver Lions again had the edge on the Victoria Cubs and won tonights Pacific Coast hockey league game here 2 to 1. The teams fought on even terms though out and not until the last period was more than half over did the Lions register their winning count. The score was 1-1 in the first period, with no further counting until Somers won the game for his team in the final session.

GREAT GAME

Somers, crafty centre and captain of the Lions, played a great game and scored both his teams goals without aid from any one. The contest, which proved the hottest, fastest and cleanest of the season opened with a roar and there was no let up to the pace. A steady stream of relief men were kept going on the ice. The passing was good and the play open. Both goalies were kept in a constant state of uneasiness.

LINEUP

Victoria	Position	Vancouver
	Goal	
Robertson		Jackson
	Defence	
Redpath		Arnott
Kenny		Brennan
	Wing	
Kelly		Sanderson
	Center	
Evans		Somers
	Wing	
O'Meara		Phillips
	Substitutes	
Leacock		McAdam
P. Runge		Beatty
R. Runge		F. Jerwa
Pridham		Cummings

SUMMARY

First period—1, Vancouver, Somers, 8:15; 2, Victoria, Evans, 6:09.

Second period—No score.

Third period—3, Vancouver, Somers, 10:25.

A Class Ad Is Both Cheap and Efficient. Try One.

"DUTCH" GAINOR WINS A GAME

Snaps in Rebound From MacKay's Shot for Boston Win Over Detroit

BOSTON, Feb. 12.—Boston Bruins defeated Detroit 1-0 before 15,000 N. H. L. fans tonight.

"Dutch" Gainor scored the goal on Mackay's rebound off the goal post late in the third period.

Following the goal, Eddie Shore, of the Bruins, stepped into Bill Brydge near the boards and knocked out four of his teeth. Shore was given a major penalty and the Bruins stood off a furious Detroit attack during the last five minutes.

LINE UP

Boston	Position	Detroit
	Goal	
Thompson		Dolson
	Defense	
Shore		Noble
Hitchman		Brydge
	Wing	
Oliver		Cooper
Galbraith		Hay
	Centre	
Gainor		Connors
	Sub	
MacKay		Lewis
Owen		Brophy
Carson		Herberts
Clapper		.....

SUMMARY

First period:—No score.

Second period:—No score.

Third period:—1 Boston, Gainor 14:54.

Herb. Gardiner, Manager of Hawks, Recalled to Play for the Canadiens

CHICAGO, Feb. 12.—Herbert Gardiner, manager of the Black Hawks, was recalled by Montreal Canadiens today and will play against the Hawks at Buffalo Thursday. Gardiner was loaned to the Chicago club at the start of the season as a non-playing manager after playing a stellar role as a defensive player in the Canadiens' national hockey league lineup for three years.

Frank Jerwa of Canmore Joins Vancouver Pros

VANCOUVER, Feb. 12.—The strength of the Vancouver Lions, in the Pacific coast hockey league has been added to by the inclusion of Frank Jerwa, a brother of Joe, who has been drafted from the Regina Pats. Frank, who is also a six footer like his brother, learned his hockey and played here two season ago with the Canmore team who were then Alberta champions. Last year Frank played in Kenora but this season went to Regina.

NELSON AND TRAIL JUNIORS TO CLASH AT RINK TONIGHT

Trail Rep Hockey Squad To Invade Nelson; Fourth League Game

Trail representative junior hockey squad will invade Nelson to clash with the Nelson Cubs at the skating rink tonight in the fourth game of the West Kootenay junior hockey league. The game will get under way at 8:15, and indications are that the rink will be about packed by that time.

Last week the Nelson team invaded Trail and sent the smelter city lads down to a 6-0 defeat. Since then, however, the Trail boys have been practicing hard and they expect to give the Queen City aggregation a tough battle tonight. When the two teams clashed at Trail a bumper crowd witnessed splendid hockey.

ALL TIED NOW

All three teams in the league, Nelson, Trail and Rossland, are now tied with two games each to play. Rossland beat Nelson 10-6 in the first game; Trail beat Rossland 6-1 in the second, and Nelson beat Trail 6-0 in the third.

A win for either team tonight will mean much, and both will have in mind a trip to the coast when they take the ice.

The Nelson team will be T. Bishop, goal; G. Richardson and G. Marshall, defence; Cecil Ramsden, Carl Ramsden, W. Lauritz, W. Gillett, H. Chapman and I. Marquis, forwards.

McLearies Win Three in Carpet Bowling; Eagles and Foresters Are Even

Clan McLeary took three games of four with the Odd Fellows, and the Eagles and Foresters broke even with two games each in City Carpet Bowling league competition at the Memorial hall last night.

The results were:

Eagles vs. Foresters, with Eagles' skips mentioned first—J. Towner, 14, beat F. Plowman, 3; H. Hughes, 10, beat E. C. Cherry, 6; W. Jones, 8, lost to G. B. Abbott, 10; W. Scott defaulted to A. Deferro.

Clan McLeary vs. Odd Fellows, with Clan' skips mentioned first—D. Moses, 11, beat A. G. Lane, 10; R. Wallace, 7, beat P. Goggin, 6; J. Stout, 7, lost to P. Andrews, 13; J. Rothery, 11, beat Ross Renwick, 4.

BALTIMORE, Md., Feb. 12.—Choice of Fritz Maisel, Baltimore, International league third basemen, as manager of the club for the coming season was announced today.

PIPES
MONACO and SEMAPHORE
$1
Specials
These are wonderful bargains at this price
GELINAS
TOBACCONISTS

BUCHANAN'S LIQUEUR

A delight to the connoisseur—a revelation to the sceptic

DISTILLED
BLENDED
BOTTLED
IN SCOTLAND

James Buchanan & Co., Limited
26 Holborn, London, E.C.1.

This advertisement is not published or displayed by the LIQUOR CONTROL BOARD or the Government of B. C.

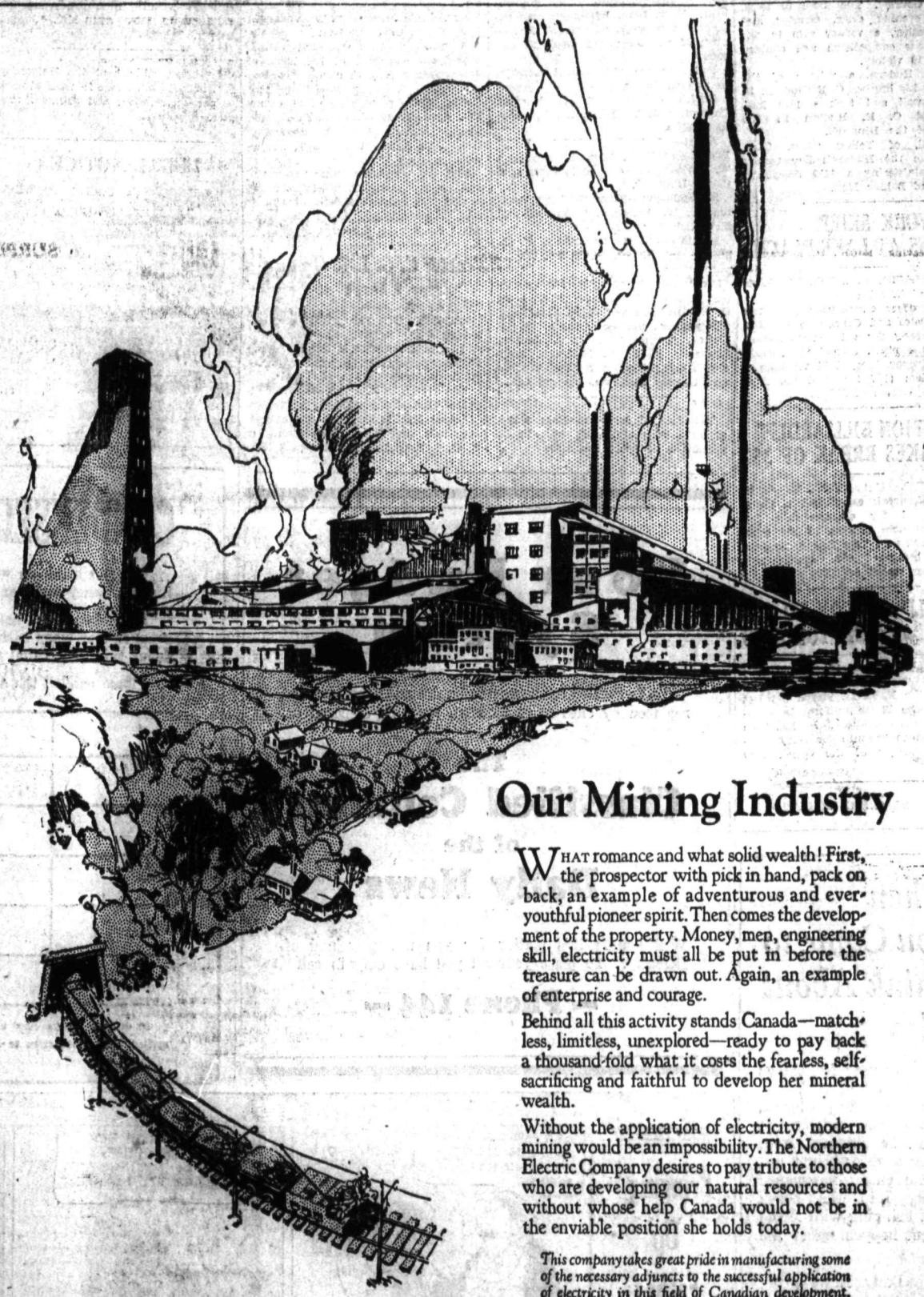

Our Mining Industry

WHAT romance and what solid wealth! First, the prospector with pick in hand, pack on back, an example of adventurous and ever-youthful pioneer spirit. Then comes the development of the property. Money, men, engineering skill, electricity must all be put in before the treasure can be drawn out. Again, an example of enterprise and courage.

Behind all this activity stands Canada—matchless, limitless, unexplored—ready to pay back a thousand-fold what it costs the fearless, self-sacrificing and faithful to develop her mineral wealth.

Without the application of electricity, modern mining would be an impossibility. The Northern Electric Company desires to pay tribute to those who are developing our natural resources and without whose help Canada would not be in the enviable position she holds today.

This company takes great pride in manufacturing some of the necessary adjuncts to the successful application of electricity in this field of Canadian development.

Twenty years ago the monetary value of our mineral output was $87,300,000. For 1928 the output was valued at $271,000,000

Northern Electric
COMPANY LIMITED
A National Electrical Service
313 WATER STREET,
VANCOUVER, B.C.

SEPPALA TAKES DOG DERBY LEAD OVER ST. GODDARD

Alaskan With Siberian Hounds Up 11 Minutes in Second Lap at Laconia

LACONIA, N. H., Feb. 12.—Leon Hard Seppala, veteran musher from Nome, Alaska, and his team of remarkabley conditioned Siberian huskies, jumped into the lead in the New England championship race today by winning the second leg of 40 miles with an elapsed time of three hours 59 minutes, 7 seconds.

The Alaskan finished 11 minutes and 43 seconds ahead of Emile St. Goddard, of the Pas Man.

St. Goddard started with five dogs and finished with four and his team appeared worn out when they finished today's leg.

Seppalla's Siberians ended the race today almost as strong as when they started, but while St. Goddard's supporters conceded the Alaskan the best dogs, they claimed the youth, who is a good twenty years younger than his ardent racing rival was better fitted to stand tomorrow's final leg of 43 miles.

Mid Mason of Boston maintained his position in third place, while Tom Daly handling Walter Channey's team, was fourth.

Ness Wise Rink Only Unbeaten One in Winnipeg

WINNIPEG, Man., Feb. 12.—Ness Wise and his clan of Strathcona curlers, remained the only undefeated rink in the local bonspiel tonight. He maintained his record with the defeat of Gourley, another Strathcona skip, to enter the jewelry of the Birks competition the score was 8 to 4.

Ken Watson, the St. John's youth who suffered his first defeat in the morning draw, returned to form with a victory in the Robson event, but took a loss in the late draw when he met Gourley. The score 10 to 8. In the evening draw, Gourley met Ken's brother, a varsity skip in the Purity Four competition and chalked up a 12-10 victory.

Gordon Hudson, a veteran of the spiel met his brother C. R. Hudson, in the Dingwall and took a 13-9 loss. It placed C. R. Hudson in the Jewelry of the Dingwall.

Barkwell, of Yellow Grass, Sask. advance in the Hudson's Bay trophy play, administering a 11-9 defeat to Johnson of Baldur Man.

NEW YORK SKIER WINS AT LAKE PLACID

LAKE PLACID, N.Y., Feb. 12.—John Jorgeson of New York City, today defeated 19 other competitors from the United States and Canada to win the Dunne trophy for ski jumping, class "A", in the ninth annual tournament here. Jorgeson jumped 51 meters and 53½ meters (167 feet and 176 feet) for a point score of 226.6.

CHAMPION BILLIARDIST MAKES BREAK OF 352

TORONTO, Ont., Feb. 12.—James Quinn, Montreal, established a Canadian record for championship billiard play here tonight in his 8000-point match with Tom Tothill, Toronto, with a break of 352. Quinn held the former record of 306.

HAROLD COTTON TO PLAY FOR TORONTO

PITTSBURGH, Feb. 12.—Harold Cotton, left winger of the Pittsburgh team of the N. H. L., played his last game in the Pirate uniform here tonight against Canadiens. He has been transferred to Toronto for Jerry Lowery, left winger of the Queen City team.

CLASS ADS BRING RESULTS.

LLOYD GEORGE REFUSES PART

Asked Take Hand in Salvation Army Dispute; Labor Leader Approached

LONDON, Feb. 13.—(Wednesday)—The Express today says that following the recent abortive attempt to settle the Salvation Army dispute by the mediation of the former Archbishop of Canterbury, David Lloyd George and Ramsay Macdonald were asked to make an eleventh hour effort to reconcile the differences between General Bramwell Booth and the high council.

The paper says that the request was made by persons acting in behalf of the general. It was declined by Lloyd George, who intimated that he did not think it an opportune moment for his intervention.

Mr. Macdonald was quoted as saying that he was willing to put his best services at the disposal of both parties if they mutually agreed to approach him. The Express did not say the matter has gone further.

The same newspaper says that General Booth is ready to make a new offer to the council expressing willingness to yield on all points in regards to his successor and the details of organization, but that he remains adamant in refusing to resign immediate and to abandon what he considers his sacred trust.

QUEBEC MAN IS HEAD DAIRY BODY

Two B. C. Men Are Elected to Council for Western Canada

VANCOUVER, Feb. 12.—F. E. M. Robinson of Richmond, Que., was this after noon elected president of the National Dairy Council of Canada, at the annual meeting of the executive here this afternoon. Mr. Robinson was vice-president last year.

J. A. Caulder of Regina, Sask., 1928 president, asked to be relieved of membership on the council this year and he was appointed honorary president. E. T. Love, Edmonton, was appointed vice-president and W. F. Stephen of Ottawa was reappointed secretary.

Following are the council members in western Canada:

British Columbia—R. U. Hurford, Courtenay; J. W. Berry, M.L.A., Langley Prairie.

Alberta—J. R. Love, M.L.A., W. W. Prevey and E. T. Love, Edmonton; J. W. Carlisle, Calgary, and Norman E. Clark, Didsbury.

Saskatchewan—Robert Barbour, Yorkton; O. W. Anderson, Saskatoon, and E. C. Colquhoun, Maple Creek.

Manitoba—J. M. Carruthers, T. A. Elliott, and Gordon W. Tovell, Winnipeg.

Members of the executive for the current year are J. W. Berry, E. T. Love, O. W. Anderson and J. M. Carruthers, representing western Canada; A. S. Cutten, Truro, N.S., J. J. Joubert, Montreal; F. E. M. Robinson, Richmond, Que.; Morden Neilson, Toronto, and Charles Johnston, London, Ont.

Tex Rickard left an estate valued at more than $1,000,000, made in the promotion of sport spectacles.

B. C. PLAYOFFS FOR PUCK TITLE MARCH 6 AND 8

Kootenay Champs Will Play at Coast; Play Alberta March 13-15

VANCOUVER, Feb. 12.—The winners of the Vancouver amateur hockey league and Kootenay champions will meet in the senior finals on Vancouver ice March 6 and 8. The winners of this series, which will be on a goal-scoring basis, will represent British Columbia in the Allen cup series against the Alberta champions about March 13 and 15.

Monarchs and Ex-King George will fight it out for the Vancouver and coast championship as Victoria has no senior team this year, and Trail are again showing the way in the Kootenay league, but Nelson is presing closely.

TULSA BEATS ST. PAUL

ST. PAUL, Minn., Feb. 12.—Tulsa defeated St. Paul in an American Hockey league association game here tonight 5-3. The win for Tulsa brought them within two points of third place, and left St. Paul tied for the lead with Kansas City.

OLD COUNTRY FOOTBALL

GLASGOW,, Feb. 12.—Celtic defeated Cowdenbeath in a Scottish football league first division game here today one to 0.

PROCTER NOTES

PROCTER, B.C., Feb. 2.—G. MacCain spent Saturday in Nelson.

Mr. and Mrs. S. Bonacci spent Saturday in Nelson.

Miss Iris Cronin left for Nelson Sunday morning.

Mr. and Mrs. Helm spent Wednesday in Nelson.

Mrs. W. A. Ward spent Wednesday in Nelson.

A. Heighton, Maurice Major, W. Soles and Rev. Clyde Harvey were among those spending Saturday in Nelson.

Rev. Cylde Harvey spent Sunday in Gray Creek, Crawford Bay.

A meeting of the United church ladies' aid was held at the home of the secretary, Mrs. C. Carne, Thursday afternoon. Tea was served by Mrs. Carne. Those present were Mrs. Carne, Mrs. A. MacKinnon, Mrs. J. Hurst, Mrs. George Kinney, Mrs. J. MacCarthy, Mrs. Land Appleton and Mrs. Heighton.

Miss Ivy Whittaker spent the weekend at her home in Kaslo and returned to Procter Monday morning.

V. Z. Manning, school inspector, spent Monday in Procter.

Procter C. G. I. T. Group Has Charge of Service

PROCTER, B.C., Feb. 12.—Procter Canadian Girls in Training conducted a service in St. Andrew's United church Sunday evening. The girls in C. G. I. T. uniforms formed the choir.

The theme of the service was "Pilgrims All."

Morag MacKinnon gave an interesting talk on "The Advancement of C. G. I. T. in British Columbia." Annie MacKinnon spoke on the difficulties of C. G. I. T. pilgrims.

Eleanor Merrifield spoke on pilgrims of history and the C. G. I. T. as a pilgrim throughout her life.

Then followed a trio by Morag MacKinnon, Noreen Lumb and Eleanor Merrifield, and recitations by Noreen Lumb and Myrtle Johnson.

At the close of the service the C. G. I. T. sang a vesper hymn.

Mrs. Morley President Slocan City Auxiliary

SLOCAN CITY, B.C., Feb. 12.—A meeting of the Women's auxiliary of St. Paul's Anglican church was held at the home of Mrs. H. S. Morley Friday.

The annual reports and statements having been read, the election of officers for the coming year took place. Those elected were: Mrs. H. S. Morley, president; Mrs. H. Parker, vice-president; and Mrs. J. Pinchbeck, secretary-treasurer.

At the conclusion of the meeting a social hour was spent.

FIGHT FOR BROTHER PROVES UNAVAILING

Doreen Ida Draper, Brantford, 10 years old, whose heroic attempt to save the life of her little brother, Joseph, aged 3, from flames fhich enveloped his clothing, proved unavailing. Doreen, alone in the home with the smaller child at the time, tore the burning clothes from his body and threw water over him. They are the children of Mr. and Mrs. Joseph Draper, Brantford.

Freshman athletes at the University of Wisconsin must pass in their studies to get their letters and sweaters this year.

LEGAL NOTICES

IN THE COUNTY COURT OF WEST KOOTENAY
HOLDEN AT NELSON

IN PROBATE

IN THE MATTER OF THE ESTATE OF SIGWALD IVERSON KAWM, DECEASED

NOTICE is hereby given that Ronald Hewat of Kaslo in the Province of British Columbia, Official Administrator for the Kaslo-Slocan Electoral District was, by an order made on the 21st day of January, A. D. 1929 by His Honour, Judge W. A. Nisbet, appointed administrator of the estate of Sigwald Iverson Kwam, Deceased, late of Retallack, in the said Province who died on the seventh day of January, A. D. 1929.

DATED this 12th day of February, 1929. (7273)

Classified Advertising

Classified Advertising Rates

Local Reading Notices—Three cents per word each insertion. In blackface or machine capitals 5c a word. Twenty-five per cent. discount if run daily without change of copy for one month or more. Where advertisment is set out in short lines the charge is 15c a line for Roman type, 20c for blackface and 25c for blackface capitols. Minimum 35c, if charged 50c.

Want and Classified advertising—One and a half cents a word per insertion. If paid in advance 6c per word per week, or 22½c per word per month. Transient ads accepted only on a cash-in-advance basis. Each initial figure, dollar sign, etc., counts as one word. Minimum 25c, if charged 50c.

Birth Notices—Free

Help Wanted

WANTED—Girl or woman for housework. Apply Guy's Electric Store. (7248)

INEXPERIENCED MEN—Wanted fifty cents hour allowed while learning best paying trades. Engineering, Electricity, Garage work, Chauffeuring, Bricklaying, Barbering and Hairdressing, Literature free. Write Dominion Government Chartered Trade Schools. 808 Centre St., Calgary. Branches Coast to Coast. (7175)

LADIES—As hairdressers earn while learning Hairdressing and Beauty Culture. Special plan. Pleasant, big pay work. Latest special, exclusive methods. Free catalogue. Write Marvel Parisian Hairdressing Academy, 224A 8th Ave. W., Calgary. Branches. Principal Cities Coast to Coast. (7174)

MAN OR WOMAN—To travel and appoint local representatives. Position permanent; yearly guarantee $1092. (being $21. weekly average) and expenses; commission and cash bonuses besides. Winston Co. Tower Bldg., Toronto. (7178)

Situations Wanted

WOMAN wants position as cook in camp for ten or fifteen men. Apply Box 7245 Daily News. (7245-6-259)

EXPERIENCED cook in small hotel or camp. Apply Box 7247 Daily News.

GIRL 14 wants work as mother help. Apply Box 168 Ainsworth, B. C. (7256)

For Rent

SUITES for rent. Ashman's Apartments. (7109)

SEVEN-ROOM house for rent. Apply D. Maglio, 614 Vernon St. (7148)

FOR RENT—Comfortable house well located. Hall Street, 2 bedhooms unfurnished. $25.00 per month. Apply R. W. Dawson, Hipperson Block. (7179)

LEGAL NOTICES

NOTICE

MAJOR ALFRED JAMES BUDD, DECEASED

Notice is hereby given that all persons having claims against the Estate of Major Alfred James Budd, late of Queen's Bay, County of Kootenay, British Columbia, who died on or about the 24th day of November, 1928, are required on or before the 1st day of April, 1929, to deliver or send by prepaid letter post, full particulars of their claims duly verified, to the Toronto General Trusts Corporation, Executor of the Estate of the said Major Alfred James Budd, Deceased, at its office, corner Pender and Seymour Streets, Vancouver, British Columbia, and take notice that after the last-mentioned date, the Executor will proceed to distribute the assets of the Deceased among the persons entitled thereto, having regard only to claims of which it shall then have had notice.

Dated at Nelson, B. C., this 9th day of February, 1929.

HAMILTON WRAGGE & HAMILTON
Solicitors for the Toronto General Trusts Corporation. (7269)

Miscellaneous for Sale

HAY FOR SALE—A few tons either delivered or at the stack with helper to load. J. J. Campbell, R. R. No. 1, Phone 462L3. (7228)

FOR SALE—Sleigh and wagon cheap. Can be seen at Rehl's Shop. (7214)

TWO RADIO SPECIALS

Crosley Super Tridyn (3 tubes), stripped $15.00
Crosley Band Box, stripped $20.00

KOOTENAY MUSIC HOUSE
Phone 585 Nelson, B.C. (7198)

FOR SALE—Set heavy logging sleighs. Apply Williams Transfer, or phone 106. (7138)

BARRELS, KEGS AND EMPTY SACKS—McDonald Jam Company, Nelson. (7106)

SALMON ARM Hay Growers' Association. Box 715, Salmon Arm, B.C. (7107)

Poultry and Eggs

DISTANT PASTURES look green. Why not buy your Leghorn baby chix here at home. Appleton Bros., Procter. (6044-50-250)

BABY CHICKS, hatching eggs, pullets, Pedigreed cockerels, breeding pens. Satisfaction guaranteed. Write for Catalogue. Deverson, Fort Crawford. (7099)

WHITE LEGHORN Day-old chicks, Hatching eggs, Pedigreed Ckls. from Record of Performance & Registered stock, selected for heavy Winter egg production. Chicks from twenty dollars per hundred up. Mating list on request. Chalmers, Thurms. (7260)

FOR SALE—Jubilee incubator (540-eggs). New condition. $65. Good breeding hens, $150; cockerels, $3. each. (7266-260)

Miscellaneous for Sale

READ MARGARET SANGER'S BOOK—"Family Limitations," Sex Hygiene $1. N. Winston, 2871 Euclid Ave. Vancouver (7105)

PLAYER ROLL CABINET

A new mahogany finish cabinet that makes an attractive piece of furniture. A real bargain at $35.

KOOTENAY MUSIC HOUSE
Phone 585 Nelson, B.C. (7198)

150 RECORDS (assorted). One writing desk, good assortment of books, clothing of all kinds, shoes, three bureaus, two Singer Sewing machines, two counters. "The Ark" Second Hand Store. (7258)

LEGAL NOTICES

LAND ACT

Notice of Intention to Apply to Purchase Land

In the Nelson land recording district of West Kootenay and situate near Slocan Park, B.C.,

Take notice that Ernest Henry Greavison of Slocan Park, B.C., occupation farmer, intends to apply for permission to purchase the following described lands:

Commencing at a post planted at the North West corner of Lot 31 of District Lot 8777, Plan 1516, thence West 20 chains, thence South 20 chains, thence East 20 chains, thence North 20 chains, and containing 40 acres, more or less.

ERNEST HENRY GREAVISON.
Dated 16th January, 1929. (6993)

Business Opportunities

WANTED—To borrow $1200 on city property. Willing to pay 7 or 8 per cent. First class security. Write Box 7260 Daily News. (7260-2-256)

Live Stock for Sale

FOR SALE—Thoroughbred Irish spaniels. Three months old. First class stock. Apply Alex Mirabelli Crestor, B. C. (7169-12-...)

FOR SALE—Two young cows, both milking. Also Stockholm separator. Apply Gus Astlund, Perry Siding. (7208-...)

Miscellaneous

Piano Tuning

Gerard Hoekstra, specially appointed by Heintzman & Co., Ltd. Phone, write or call.

PHONE 298 511 BAKER ST. (710...)

Property Wanted

"WILL BUY—Small property for cash. Reply Box 7169 Daily News." (7169-12...)

Property For Sale

50-ROOM HOTEL—For sale, with license for beer parlor, $10,000 cash, good terms for the balance. For information write to J. Brault, Crawbrook, B. C. (710...)

BUSINESS, PROFESSIONAL DIRECTORY

Auctioneer and Bailiff

JAMES H. DOYLE.—Box 682, phone 650L, Nelson, B. C., is open for all desirable engagements. Eleven years sheriff and official administrator with satisfactory results to all concerned. References principal law firms. Get in touch. (720...)

Photographers

GEORGE A. MEERES—Artist and Photographer. 715 Baker St. (711...)

Cabinetmaker

J. H. CHAPMAN—Baker St. Cabinet maker and Upholsterer. Phone 3... (711...)

Dentists

DR. G. A. C. WALLEY—Griffin Block, Nelson, B.C. (71...)

Accounting

CHARLES R. HUNTER—AUDITOR, McDonald Jam Building. Box 1911, Nelson, B.C. (71...)

Assayers

E. W. WIDDOWSON, Box A1108 Nelson, B.C. Standard western charges. (711...)

Monuments

KOOTENAY MARBLE & GRANITE WORKS—Nelson, B.C. Write for prices. (71...)

Transfer

WILLIAMS' TRANSFER—Baggage, Coal and Wood. Phone 106. (711...)

Wood Working Factory

LAWSON — Baker St. Carpenter and Joiner. Sash and Hardwood. (711...)

Insurance and Real Estate

R. W. DAWSON—Real Estate, Insurance, Rentals. Next Hipperson Hardware, Baker street. (711...)

H. E. DILL—INSURANCE
FARM AND CITY PROPERTY
508 Ward St. (711...)

D. A. McFarland, Real Estate, Insurance, Coal Board of Trade Rooms, Telephone 40. P. O. Box 24 (712...)

Chiropractors

DR. GRAY, GILKER BLK., NELSON (712...)

Florists

GRIZELLE'S GREENHOUSES, Nelson. Cut flowers and floral designs. (712...)

WM. S. JOHNSON—
Phone 342. Cut Flowers Potted Plants and Floral Emblems. (712...)

Engineers

A. H. GREEN CO.—CONTRACTORS, Formerly Green Bros., Burden Neilson, Civil and Mining Engineers, B. C., Alberta and Dominion Land Surveyors (712...)

H. D. DAWSON—Land Suvayors Mining and Civil Engineer Kaiso B. ... (712...)

Funeral Directors

Standard Furniture Co. — Undertakers Auto Hearse up-to-date Chapel Best services Prices reasonable (712...)

Your Budget System

To be carried out successfully, demands that articles, replaced by ones more modern, must be disposed of.

The
Classified Columns
of the
Daily News

Will handle this matter for you promptly and efficiently. To place your ad you have only to call

— Phone 144 —

CONDENSED 'WANT' ADS ORDER FORM

Use this blank on which to write your condensed ad., one word in each space. Enclose money order or check and mail direct to The Daily News, Nelson, B.C.

Rate: One and a half cent a word each insertion, six consecutive insertions for price of four when cash accompanies order. Minimum, 25c. Each initial, figure, dollar sign, etc., count as one word. No charge less than 50 cents.

Please publish the advertisement below ..... times, for which I enclose $.....

If desired, replies may be addressed to box numbers at The Daily News. If replies are to be mailed, enclose 10c extra to cover cost of postage and allow seven words extra for box number.

When You Come to Think About It!

There are very few things from which you will get as much knowledge, interest, pleasure and satisfaction as can be obtained from having a good, bright up-to-the-minute newspaper coming into the house daily, bringing with it the current happenings of the day.

The Daily News gives you the news, and gives it to you first.

Subscribe for a time and try it.

60 cents a month.
$3.00 six months.
$6.00 a year.

Bringing Up Father By George McManus

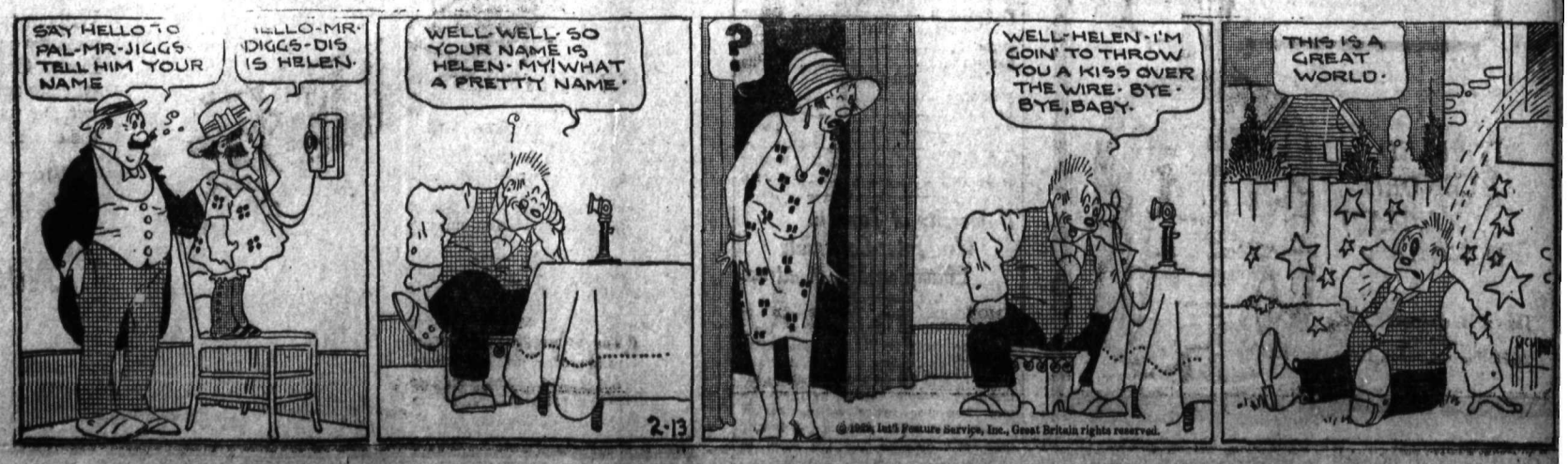

Markets and Mining

MONTREAL LIST ENJOYS RALLY

All Sections of Broad List Heard From; Nickel Issue Most Active

MONTREAL, Feb. 12.—Prices on the Montreal stock exchange today indulged in a firm display and the rally was extended to all sections of the broad list.

International Nickel proved the most active issue with 74,752 shares traded in. The stock sold up to 65½ and closed at 65 for a net gain of 1½. Brazilian continued steady and finished the day at 74¾, up ⅞. The equipment stocks again came in for good demand. Canadian Car common sold up to 170 and closed at 166 for a net gain of six points, while the preferred sold up to 178, up three points. The directors of the company are understood to have under consideration a plan for capital readjustment. National Steel Car which became ex-rights Monday, sold up to 126 and closed at 122½, up 2½, while the rights sold up to 14.50 and closed at 13.50, up 1.50. Dominion Bridge had a turnover of 3935 shares and closed at 104 for a net gain of two points.

CLOSING QUOTATIONS
AT MONTREAL

Bank of Commerce	255
Dominion Bank	268
Imperial Bank	275
Bank of Montreal	382
Bank of Nova Scotia	402
Royal Bank	274
Bank of Toronto	272½
Abitibi Power & Paper	46
Asbestos Corporation	18½
Bell Telephone	170
Brazilian T. L. & Power	74½
Brit. American Oil	54
Brompton Paper	39½
Canada Bronze	35½
Can. Car & Foundry	165
Can. Industrial Alcohol	41½
Canada Power	30
Can. Steamship Lines	46¼
Cons. Mining & Smelting	509
Dominion Bridge	103¾
Dominion Glass	180
Dominion Textile	106
L. F. Grain	59¼
Lake of the Woods	60½
Massey Harris	92¾
Montreal Power	113¾
National Breweries	134½
Ottawa L. H. & Power	119
Penmans, Ltd.	101
Price Bros.	73
Quebec Power	93
Shawinigan	90
South Canada Power	58
Steel of Canada	61¼
St. Lawrence Flour Mills	52
Wayagamack	69
Western Grocers	36
Winnipeg Railway	82½

Winnipeg Grain

	Open	High	Low	Close
Wheat				
May	130	131¾	130	131½
July	131⅞	133⅜	131⅞	133⅜
Oct.	130⅜	131⅞	130⅜	131¾
Oats				
May	61⅜	62	61⅜	61⅞
July	60¼	60⅞	60⅛	60¾
Oct.	.....	.....	.....	55½
Barley				
May	80⅞	81⅜	80¾	81¼
July	80	80½	80	80⅜
Oct.	74⅜	74⅜	71¼	70⅜
Flax				
May	211	213½	211	213½
July	208	210¼	207¾	210¼
Rye				
May	115½	118	115½	118
July	113½	114½	113¼	114½
Oct.	108	108⅜	107¾	108⅜

Cash Wheat—No. 1, northern, 127½; No. 2 northern, 124⅜; No. 3 northern, 19¾; No. 4, 115½; No. 5, 103¾; No. 6, 89; feed, 80; track, 127½; screenings $4.

Canada Bonds

WINNIPEG, Feb. 12.—Dominion war issue prices:

War loans—1931, $100.05b, $100.15a; 1937, $101.50.

Victory loans—1933, $101.80b, $102.a; 1934, $102.10; 1937, $104.75.

Renewals—1932, $101.

Refunding loans—1942, $102.25; 1944, $97.75b, $98a; 1940, $97.25b, $97.35a; 1946, $98.15b, $98.30a.

MARKET CLOSED

New York market was closed yesterday.

Vancouver Stocks

	Bid	Asked
Bayview	$ .04½	$ .05
Big Missouri	2.18	2.19
Bluebird	.19½	.20
Cork Province	.19½	.20
Cotton Belt	.50	.....
George Copper	9.75	9.85
Georgie River	.52	.53
Gladstone	.....	.16
Golconda	1.32	1.34
Grandview	.69½	.70
Independence	.11	.11½
Indian Mines	.07	.07½
Inter. Coal	.39	.....
Kootenay Florence	.22	.23
Kootenay King	.39	.39½
L. & L.	.05	.....
Lucky Jim	.19	.....
Mohawk	.07¾	.08
Morton Woolsley	.04½	.05
Marmot Gold	.06½	.06¾
Marmot Metals	.06½	.07
Natl. Silver	.20	.20½
Noble Five	.68	.69
Oregon Copper	.82	.....
Pend Oreille	13.25	12.40
Planet Mines	.90	.....
Premier	2.12	2.14
Porter Idaho	.65	.66
Reeves McDonald	3.50	3.55
Rufus Argenta	.36½	.37
Ruth Hope	.54	.56
Silver Crest	.10½	.11
Silver Cup	.34	.35
Silverado	1.18	.....
Slocan King	.08	.09½
Slocan Rambler	.24	.25
Snowflake	.39	.40
Terminus	.12	.....
Topley Richfield	.48	.49
Toric Mines	2.00	2.25
Wellington	.16	.16½
Whitewater	1.12	1.15
Woodbine	.03½	.....
Dalhousie	1.80	1.85
Home Oil	5.97	.....
Ills. Alta.	.78	.....
McLeod	3.45	3.50

Toronto Mines

	Bid.	Asked.
Aconda	$ .18	$ .19
Amulet	2.58	....
Argo	.02	.03
Area	.18	....
Atlas	.02	.02¼
Barry Holly	.30	.31
Castle	.36	.38
Can. Lorraine	.03	.04
Cent. Man. Mines	.63	.65
Coniagas	2.05	2.10
Crown Reserve	.08	.09¾
Duprat	.04½	....
Dome	9.50	9.60
Gold Dale	.14	.15
Gold Hill	.06¼	.06½
Granada	.28½	.30
Grover Daly	.03	.03½
Holly	8.70	8.85
Hudson Bay	22.00	22.10
Indian	.07	.09
Jackson Manion	.13	.14
Kirklake	1.50	....
Kirk Hunton	.04	.04½
Keely	.54	....
Keora	.01	.02
Kootenay Florence	.22	.23
Lake Shore	20.65	20.75
Laval	.10	....
Macassa	.22	....
McDougall	.65	.86
McIntyre	20.50	21.00
Mining Corp.	5.20	5.25
Newbec	.41½	.42
Uipissing	3.10	3.25
Noranda	63.50	63.75
Pend Oreille	13.10	13.25
Porcupine Crown	.02½	.03
Pioneer	.38	.39
Premier	2.11	2.12
Potter Doal	.03½	.04
Ribago	.03½	.04
San Antonio	.16	....
Sherritt-Gordon	9.15	9.20
Stadacona	.13	.14¾
Sudbury Basin	11.45	11.50
Sylvanite	2.10	2.15
Teck Hughes	8.90	9.00
Tough Oakes	.04½	.05½
Towagamac	2.60	2.70
Vipond	1.13	1.15
Wright Hargreaves	2.05	2.10
West Dome Lake	.08	....

Among the latest developments in agricultural machinery is a caterpillar tractor pulling five grain drills for a 55-foot sweep. Two men can plant 150 acres in a 10-hour day in this manner.

NICKEL MAKES GAIN OF $1.45

Falcon Bridge and Sudbury Active; Noranda Fluctuates; B. C. Issues Stronger

TORONTO, Feb. 12.—Values were firmly maintained in most of the leading issues on the Standard mining exchange today. International Nickel continued the upward movement, touching a peak of 65.25 and closing only five cents below that mark, a net gain of 1.45. Falcon Bridge after reaching 14.50 receded to 13.25, down 50c while Sudbury Basin closed at 11.50, five cents easier. Treadwell Yukon was steady at 12.50.

Noranda sold up to 64.50 in the first hour, but later reacted to 63.50, unchanged. The statement by President Murdock that it was the company's intention to proceed with the construction of its refinery, regardless of the plans of other companies, was received with general favor. Arno soared to 1.60, with final sales at 1.35, a gain of 6c on sales of 229,800 shares.

Howey ended at 1.36, an advance of 14c. President J. E. Hemmell returned to the city after a visit to the property and confirmed reports that outside sampling had disclosed even better results than those claimed by Horace Young, the mine manager.

MANITOBA BASIN STRONG

Manitoba Basin which was listed only last Friday performed spectacularly, shooting up to 60c, a gain of 15½c after opening sales at 43c. Officials of the company who arrived from the west brought encouraging reports of recent developments. Sherritt-Gordon was 35c higher at 9.15. Mandy Mines was up 2c at 1.47, Central Manitoba up 2c to 63c and San Antonio ¼c easier at 16c.

Pend Oreille was 25c stronger at 13.25. Big Missouri jumped to 2.16, an advance of 23c when a Seattle paper published a bullish story on reported conditions at the mine. Premier was 2c higher at 2.12. Oregon Copper was unchanged at 85c, while Grandview was off 4c to 70c. Indian off 2½c to 7c, and Kootenay Florence off a cent to 22c.

GEORGIA RIVER COMPANY ACTIVE

Extensive Development Work Being Maintained; Main Object Is Near

VANCOUVER, Feb. 12.—Rise in price of Georgia River Gold Mines Ltd. stock on the Vancouver Stock Exchange during the past few days, with increased share turnover makes it apparent that more than mere rumors is behind the growing demand.

Wellington Beaton, president of the Georgia River Gold Mines Ltd. stated that no strike of an important nature had been made at the mine, but a considerable crew of men was being employed in extensive developement work, which was yielding very satisfactory results. He said that the present tunnel is being driven to open up at depth the rich ore encountered near the surface, and that ore encountered in this low level tunnel was heavily mineralized and of the same character as that mined at the higher levels. Mr. Beaton also stated that machinery had been ordered for power mining and that this would be installed shortly.

The main objective of the present development, according to officials of the company, is being rapidly approached and if the ore values come up to expectations potential value of the property will be greatly increased.

Capitalization is $3,000,000 par value $1. with 2,643,690 shares issued. Of these 1,400,000 shares are held in escrow, leaving about 1,248,690 on the market. According to company officials large blocks of these are fairly held by strong interests, while buying power from the East at the present time is exceptionally heavy.

CALGARY OIL

	Close.
Advance	$ .90a
A. P. Consol.	.90
Br Dom	.62
Calmont	.90
Dalhousie	2.00a
Dallas	.25
Highland	1.40½
Home	5.00
Freehold	1.24
Ills Alta	.80
Madison	.06
McLeod	3.60
Moose Mountain	.17
Mill City	.55
New Valley	.10
Okalta common	155.00
Okita pfd	205.00
Royalite	64.00
Signal Hill	.12½
Spooner	1.95
United	1.75
Vulcan	.95
Regent	.43

Egg Markets

OTTAWA, Feb. 12.—Eggs:

Toronto—Dealers are quoting country shippers, extras 42 to 44c; firsts, 38 to 40c; pullet extras, 34 to 35c; seconds, 27 to 28c.

Calgary—Extras, 30 to 32c; firsts, 28 to 30c; seconds, 22 to 25c.

American markets closed today.

A new paper fabric has been developed which resembles cloth. Vests made of the new material are said to be much warmer for winter wear than waistcoats made of textile fabrics.

FIRM SESSION HELD, TORONTO

Mond Nickel Off; Consolidated Smelters Advances 10 to 510

TORONTO, Feb. 12.—The list on the Toronto stock exchange continued firm today. International Nickel ranged from 63¼ to 65⅞, the close at 65 showing a gain of 1½ points.

Mond Nickel was off 3½ points to 62. Consolidated Smelters advanced 10 points to 510. Walkers in the beverage section was in strong demand, ranging from 88¼ to 92½, and closing with a net gain of 2½ points at 90. Canadian Dredge common was a strong feature advancing from 82 to 85½ and closing with a net gain of four points at 85. City Dairy common sold up four points to 75.

Dominion Bridge was in strong demand at 104½ a gain of 6¾ points. Canada Paving pfd., sold up four points to 121.

The oil stocks were practically all stronger, as were the strictly investment stocks. Commerce sold up 10 points to a new high at 360. Royal was up 2 points at 277. Dominion advanced a point to 268 and Imperial ½ to 273. Montreal was off four points to 384.

Brazilian was in firm demand between 74½ and 75¼, closing with a gain of a point at the former level.

SUN LIFE MAKES COMPANY HISTORY

Maintains Position as Largest Company in British Empire Writing Ordinary Insurance

MONTREAL, Feb. 12.—Records in Canadian life assurance, and a striking speech by President T. B. Macaulay, in which he reviewed the investment policy of the company, featured the annual meeting of the Sun Life Assurance Company of Canada held here today.

For the first time in the history of life assurance institutions in Canada, the Sun Life paid, during the year just closed, for well over $400,000,000 dollars of life assurance, bringing the total business in force to very close to the two billion dollar mark. The Sun Life maintained its position as the largest company in the British Empire writing ordinary business, and to-day it ranks among the leading world companies. The figures of the financial statement are enormous, indicative of wonderful expansion, assets practically $500,000,000, total income nearly $150,000,000, payments to policy holders, during 1928 $50,000,000, bringing the total payments to policy holders, since organization, to approximately $350,000,000. The increases in the various divisions of the annual statement are impressive. In income the increase is approximately $42,000,000, assets 90,000,000, surplus $10,000,000. They clearly indicate that the public, not only in the Dominion but practically in all parts of the globe, recognize by its patronage the greatness of this Canadian company. The dividends to policyholders were increased for the ninth sucessive year.

HOME OIL SELLS UP TO $6 MARK

Sunloch, Missouri and Silverado Lead in Mining Trades, Coast

VANCOUVER, Feb. 12.—The stock market was strong again today with a large volume of trading. Substantial gains were scored in several issues.

Home Oil was again the leader selling up to 6.00 after opening at 5.50 and closing 73c net higher at 5.97 on sales of 26,800 shares.

In the mines Sunloch, Big Missouri and Silverado were outstanding issues. Sunloch on a trade of 6000 shares moved up to close 36c higher at 3.96. Big Missouri gained 20c to 2.15 on a trade of 15,000 shares and Silverado jumped 13c to 1.18 on a fair demand. Golconda closed 8c higher at 1.32 on sales of 3500 shares and Reeves McDonald was traded in at the even price of $3.50, up 2c.

George Copper lost 25c to 9.75 and Pend Oreille, selling all day at 13.25 was 15c lower. Georgia River on a heavy demand was a point stronger at 52; Slocan Rambler 2½c higher at 24 and Topley Richfield 1½c firmer at 48. Grandview lost 2c to 69½ on a trade of 47,000 shares. Mayland Oil finished 10c higher at 3.20 and McLeod 20c up at 3.45.

Metal Markets

LONDON, Feb. 12.—Standard copper, spot, £76 7s 6d; futures, £76 17s 6d.

Electrolytic—Spot, £83, 10s; futures, £84 10s.

Tin—Spot, £224 10s; futures, £225 5s.

Zinc—Spot, £26 2s; futures, £26 5s.

Lead—Spot and futures, £23 5s.

Montreal Produce

MONTREAL, Feb. 12.—Eggs, fair; butter and cheese steady.

Cheese—Westerns, 23 to 23¼c.

Butter—No. 1 pasteurized, 43 to 43¼c.

Eggs—Storage extras, 36c; firsts, 34c; seconds, 30c; fresh extras, 48c; firsts, 43c.

VANCOUVER EGGS

VANCOUVER, Feb. 12.—Eggs—To producers, extras 31; firsts, 26; pullets, 27. Wholesale, extras, 36; firsts, 33; pullets, 31.

Retailers, extras 42; firsts, 38; pullets, 30.

ONE WHO CROSSED ATLANTIC WESTWARD NOW DEAD

Baron Ehrenfried Gunter von Huenfeld, one of the three men in the airplane Bremen, which was the first to conquer the east to west trans-Atlantic airway, died February 5 in a Berlin sanitarium following an operation. The baron entered the western sanitarium to seek relief from stomach trouble, from which he had suffered for a long time. From the time of his transoceanic flight his health has not been up to scratch. The accompanying pictures show the baron with characteristic demeanor wearing the inevitable monocle, which had become almost as famous as the Bremen itself. Through life this article of personal adornment had been his inseparable companion, and, when Koehl brought the great airplane down on Greenway Island with a crash that gashed Koehl's foremhead and injured the baron's wrist, the monocle never wavered.

Ponoka Inmate Died After He Was Hit Blow

EDMONTON, Alta., Feb. 12.—The death of J. Walsh, an aged patient of the provincial mental hospital at Ponoka, who died in that institution several days after he had been struck in the face and knocked down by another patient, is the subject of an inquiry, and officials of the provincial department of health are awaiting a report from Dr. G. N. Johnston, coronor of Calgary, who conducted the inquest.

According to details in the possession of Hon. Geo. Hoadley, minister of health, Tuesday evening, Mr. Walsh was an aged intimate of the Ponoka hospital and had been there for some time. It is alleged that he was attacked by another patient who hit him severely in the face and knocked him down. Only one blow was struck. The victim of the alleged attack was picked up and given medical attention but died later. The direct cause of the death was given as spinal meningitis with the injuries received as a contributory cause.

The autopsy and inquest were held, and until the report of the coroner has been received, the department will not make a formal statement in connection with the man's death, stated the minister.

The brawl which proceeded the death of Walsh occurred fully 10 days ago, said Mr. Hoadley.

Law Resolution Before Municipal Body at Victoria

VICTORIA, B.C., Feb. 12.—A recommendation originating from the convention of B. C. municipal officers at Trail, calling for technical points of law concerning municipalities, to be submitted to a judge for decision, was presented to the municipal committee of the legislature by Reeve T. Crouch and Clerk H. Sewell, Saanich today. The resolution which had also been indorsed by the Union of British Columbia municipalities, Reeve Crouch explained, aimed to avoid conflict where doubt existed on points of law. Lawyers' expenses and legal costs could be avoided if the points were submitted to a supreme court judge for determination. The resolution will be given consideration.

Loud speakers are now used in large department stores in Paris, France, to locate children who become separated from their mothers in bargain counter rushes.

Talking motion pictures can be made only in absolutely sound-proof buildings and new studios have opened a profitable field in the building-construction industry.

Logan & Bryan

Private Wire

STOCKS BONDS COTTON GRAIN

MEMBERS

New York, Montreal and Vancouver Stock Exchanges. Chicago Board of Trade, Winnipeg Grain Exchange and other leading exchanges.

OFFICES:

Vancouver, Spokane and Seattle

STOBIE-FORLONG & Co

STOCK BROKERS

35 COMMERCE BLDG., VANCOUVER, B. C. Phones: Sey. 9114-5-6

Head Office: TORONTO

Members: Standard Stock & Mining Exchange, Toronto, Vancouver Stock Exchange and other Exchanges

Complete Advisory and Statistical Service On Mining Stocks

OUR OWN PRIVATE WIRE SYSTEM FROM COAST TO COAST

Buy Bonds —

Royal Financial Corporation, Ltd.

VANCOUVER

SAFETY INCOME MARKETABILITY

We deal in *Government, Municipal* and *Corporation* Securities of the *highest class only.*

All investments sold by us are recommended for their *Security.* Certainty of regular *Income* and ready *Marketability.*

R. J. HEWITT, District Representative,
323 Baker Street Nelson P. O. Box 681

The Consolidated Mining and Smelting Company of Canada, Ltd.

Office, Smelting and Refining Department

TRAIL, BRITISH COLUMBIA

SMELTERS AND REFINERS

Purchasers of Gold, Silver, Copper, Lead and Zinc Ores. Producers of Gold, Silver, Copper, Pig Lead and Zinc.

TADANAC, TRAIL

Hudson's Bay Company.

INCORPORATED 2ND MAY 1670

Other Branches at Winnipeg, Yorkton, Saskatoon, Edmonton, Calgary, Lethbridge, Vancouver, Kamloops, Vernon and Victoria.

Wednesday Half-Day

Surplus Stock Specials

LADIES' WEAR

CHILDREN'S WHITE COTTON UNDERWAISTS—Sizes 8 to 14. Values 75c. Wednesday Special ..... 39¢

PRETTY TOQUES FOR KIDDIES—Some hand made in single wool, others lined. 1 to 14 years. Values 95c. Wednesday Special ..... 59¢

1 RACK OF LADIES' DRESSES—Including Silk Cellanese, Balbriggan, Flannel. Assorted sizes and colors. Values to $25.00 Wednesday Special $6.95

A LARGE ASSORTMENT OF WHITE SUMMER COMBINATIONS—For ladies Sizes 36 to 42. Assorted styles. Wednesday Special ..... 50¢

—Second Floor—H B C—

MEN'S WEAR

MEN'S FINE KNIT COAT SWEATERS—In Camel shades, with V neck. A good wearing Sweaters that can be worn under coat. Regular $2.95 Special $2.49

MEN'S SHIRTS—Fine quality in stripes and fancy patterns Broadcloths with collars to match. Regular $2.50 and $3.00. Special $1.69

—Main Floor—H B C—

DRY GOODS

SURPLUS STOCK OF ENGLISH BATH TOWELS—Large size and extra heavy weight, offered at Clearance Prices. These come in Fawn grounds with Red, Blue, and Dark Brown stripes. Today only. Each ..... 39¢

TWILLED COTTON TOWELLING—Suitable for kitchen use in lengths of 2 yards. Special, 2 yards for ..... 30¢

—Main Floor—H B C—

SHOE DEPARTMENT

WOMEN'S HIGH TOP BOOTS—Very special price $1.00

MEN'S BOOTS—Small and large sizes. An attractive bargain at $1.95

MEN'S SLIPPERS—Only a few of these at this remarkable price ..... 65¢

—Main Floor—H B C—

Break of Cold Spell Is Forecast; Temperatures Higher; Minimum Seven

Milder weather prevailed yesterday, the minimum temperature being seven above zero as compared with sub-zero figures during the past month. The maximum was 28, within a degree of the warmest temperature recorded since the cold spell began.

Barometric weather indications were that today would be milder and partly cloudy.

A robin, not the first of the season, but one of the "early birds" of the season, was seen on Silica street by Rex Taylor yesterday. It was reported than an owl had taken up its station on a sign on Baker street the previous night.

ST. PAUL'S C. G. I. T. HAS BAKE SALE

Raise Funds for Provincial Girls' Work Board; Decorations Excellent

On Saturday afternoon St. Paul's C. G. I. T. held a very successful Valentine tea and bake sale in the Sunday school room. It was very prettily decorated in Valentine colors, red and white, each tea table being centered with a red candle. The red and white color scheme was also carried out very successfully at the candy table of which Iss E. Hunter had charge. Tea was poured at a table centered with a beautiful bouquet of daffodils. Miss B. MacKenzie was in charge of the arrangements for the tea room, while the bake table was in charge of Miss E. MacKenzie. The returns from the tea and bake sale were beyond the expectations of the girls and they will almost be sufficient to meet the allotment for the provincial girls' work board.

All the girls were in the C. G. I. T. uniform of navy blue and white.

Less than half a minute now is required to transmit photographs by radio or wire.

Nelson News of the Day

Owing to Hockey club dance tonight the Valentine dance at Eagle hall Thursday is cancelled. (7263-255)

Before you go to that Valentine tea be sure to visit Milady's Beauty Parlor. 7272)

Clan McLeary meets Friday 15th at 7.30 o'clock. Social evening. Daughters of Scotia and Clansmen at 8.30. (7270)

DON'T FORGET VALENTINE TEA AT ST. SAVIOURS RECTORY THURSDAY FEB. 14th. BAKE SALE. AFTERNOON TEA. FORTUNE TELLING AND OTHER ATTRACTIONS. (7271)

Women's Institute Baby clinic AT HOSPITAL today at 3.30. (7268)

The funeral of the late Mrs. M. J. Cowe will take place today at 2.30 p. m. from the Standard Undertaking parlors. (7275-255)

Eagles meet tonight at 8 p. m. (7262-255)

All members Rose City Chapter Eastern Star requested meet today at 2:15 in order attend funeral of our late sister Mrs. M. J. Crowe, from Standard Undertaking Parlors. By order, worthy Matron. (7261-255)

LUCKY 13

Hockey club benefit dance Wednesday, February 13, Eagle hall, 9 to 1 Troubadours. Be a booster and help the boys. $1.50 a couple. (7276-255)

Sons and Daughters' of England—Children of members are invited to tea at Memorial hall, Friday the 15th, at 5. p. m. (7277-255)

Monthly meeting of Women's Institute will be held Friday afternoon, the 15th instant, at 3 o'clock. This being children's afternoon the program will be given by the children. Everyone welcome. (7278-256)

A musical tea and sale of home cooking will be held on February 28 at the home of Mrs. Donald McLeod, Vernon street, under the auspices of St. Paul's Ladies Aid. (7279-255)

ATTENTION!—Friday evening, February, 15th, big St. Vanendine's dance at the Bonnington hall. Lower Bonnington. Snappy Nelson orchestra. Refreshments. Gents $1.00. Ladies 50 cents. (7227)

The Annual meeting of the Fifteen Hundred Club will be held in the City Hall Wednesday 13th at 7. p. m. (7257)

LUCKY 13

Hockey club benefit dance Wednesday, February 13, Eagle hall, 9 to 1 Troubadours. Be a booster and help the boys. $1.50 a couple. (7264-255)

Forthcoming Events

Reserve, Wednesday April 3rd., church Helpers' Easter Bazaar in Memorial Hall. 7274)

Despite his 70 years of age, Dr. Winnington Ingram, bishop of London, England, is an active hockey and tennis player.

The Board of School Trustees

Invite the Residents of Nelson & District to Attend the Formal Opening of the Junior High School on Thursday, 14th Instant at 7:30 o'Clock, p.m.

Special speaker, Dr. Willis, Superintendent of Education.

Citizens may visit the school while the classes are in session in the afternoon from 1 to 4.

BUY a GAS RANGE

Get Real Kitchen Comfort

Attractive new style ranges are on display at the show rooms at the Gas Works.

Sold at reasonable prices on Easy Terms without interest.

—The City of Nelson

You are cordially invited to attend the Special Presentation of the Outstanding Chevrolet of Chevrolet History

A Six in the Price Range of the Four

to be held in

ARMORIES
NELSON, B. C.

Monday, February 18th, 1929
At 8 p.m.

NELSON TRANSFER CO., Ltd.
NELSON, B. C.

MOTION PICTURES SLIDES

Pruning Time Is Here

We Have in Stock

Wiss and California Pruning Shears, Bishop Pruning Saws

Tree Pruners, 6 ft., 8 ft. and 10 ft.
Grafting Wax, Etc.

Let Us Supply Your Wants

Wood, Vallance Hardware Company, Limited
Nelson, B.C.

Wholesale Retail

SHOP This Morning and SAVE MONEY

SPECIALS

Flannelette. White and striped, 36 inches. 4 yards $1.00

Broadcloth, 36 inches. Plain and printed. 3 yards $1.00

Prints, 36 inches. 4 yards $1.00

Gingham, 36 inches. 4 yards $1.00

Flannelette Sheets—
10-4, pair $1.95
11-4, pair $2.15

Pure Wool Blankets, already lower priced. at 25% off.

Also Down Comforters.

Wool Hose. Clearing at Pair ..... 79¢

On Second Floor

Rayon Knit Dresses. Each ..... 99¢

Hats. Each $1.95

Odd Lines Corsets ½ Price.

Childs' Fleece Lined Bloomers, Pair .. 45¢

Sunburst Skirts Special at $3.50
Balance of winter

Coats clearing at less than cost.

Ramsden Bros.

Plumbers' Brass Goods, Fixtures and Supplies, Tile and Sewer Pipe

B. C. PLUMBING & HEATING CO.
306 Baker St. Nelson, B.C.

44 Taxi & Transfer

SEDAN CARS FOR HIRE
Day and Night Service
Reasonable Rates Careful Drivers

CON CUMMINS, MANAGER

Zestful Dishes .. Dainty Desserts

There is such a thing as home cooking in a restaurant. We know it—because we have a cook who gives that delightful home-cooked flavor to all her dishes.

Her pies—we've never tasted any better.

For comfort, good service, pleasant surroundings, come to

PitnerS

CALL ON US WHEN PIPES ARE AILING—WE CAN REMEDY THAT FAILING!

NELSON PLUMBING & HEATING CO.
P. O. BOX 174 PHONE 169

Elk's Taxi Transfer

PHONE 77
Sedan Cars—Day and Night Service
Baggage and Express
BUD STEVENS

A. D. Papazian

WATCHMAKER, JEWELER AND GRADUATE OPTICIAN

413 HALL STREET

Write for particulars of a

3-Tube All Wave Radio Receiving Set
17-500 METRES

Stations heard on this set include one in New Zealand and one in Holland, also Pittsburgh, Schenectady and others on short wave and all the usual broadcast wave lengths.

Made in portable form: Batteries and set in one case.

CROWTHER'S RADIO STORE
NELSON, B.C.

To Night To Night

HOCKEY

Trail vs. Nelson Juniors

Let's all go and boost our Juniors to a win. The boys are on their way to the Junior Hockey Championship of the province and to accomplish this feat, they must have the support of the Nelson Fans. The only way to show them that Nelson is behind them is to get out and cheer them tonight.

Nelson Skating Rink

Admission 25¢ - - - - - - - Game Called 8:15

Valentine Specials

Fresh Turkish Delight, Satins, Mint Chews, Mollasses and Peanut Butter Chews, Butapats.

All at 50¢ a Pound.

THE PATRICIA

509 Baker - - - Phone 470

Men's Dress & Work SHOES

Our Prices Are Right

J. HOLLAND

515 BAKER PHONE 194

Service and Satisfaction Guaranteed

Smythe's Laxative Quinine Tablets

Will Check a Cold in a Few Hours.

Smythe's Pharmacy

PRESCRIPTION SPECIALIST
Opp. Bank of Commerce. Phone 1

FOR RENT — Unfurnished 3-room Suite.

This Suite has all outside windows, and will be equipped with Electric Refrigeration by April 1st.

KERR APARTMENTS

HUNTER ELECTRIC

Opera House Block
NELSON

APPLIANCES
INSTALLATIONS—REPAIRS

J. A. C. Laughton, R.O.

Specializing in Correcting Defective Sight by Proper Glasses
Quick Repair Service
GRIFFIN BLOCK PHONE 125

Learn to Earn

AT

Nelson Business College

ANNUAL SUIT SALE

Off to a Good Start

Our Annual Suit Sale started off with a bang on Saturday, many taking advantage of the wonderful reductions. Not Suits bought for a Sale, but One Hundred Suits taken from our regular stock and marked at a great saving to you. Get yours today.

Values to $27.50 — 18.75

Values to $30.00 — 21.75

Values to $37.50 — 24.75

Values to $40.00 — 29.75

EMORYS Limited

City Drug Co.

Nelson's Dispensing Chemists
Films, Kodaks, Drugs, Stationery.
Mail orders promptly despatched.
BOX 1083 NELSON, B.C. PHONE 34
Come In and Get Your Weight Free

A Class Ad Is Both Cheap and Efficient. Try One.

IF

—Your car lacks power.
—Its operation is expensive.
—You have not complete confidence in it.

ALLOW US

To suggest a remedy and tell you what it will cost

SMEDLEY GARAGE CO.

Auction

208 BAKER STREET

THIS AFTERNOON 2 P.M.

Favored with instructions from R. C. Barker, Esq., I will offer the following goods: Garden Tools and Hose, Utensils, Glassware, Chinaware, Carpets, Indian Rug, Center Tables, Oak Library Table, Oak Writing Desk, Radio Loudspeaker, Wicker Chairs, Oak Chairs, Leather Upholstered Library Chair, Fire Screen, Cane Furniture, Child's Cot, Congoleum Rugs, and a quantity of Bric-a-Brac, etc., etc., etc.

Goods on view morning of sale. Terms Cash.

G. HORSTEAD, Austioneer.

500 Dozen 288s ORANGES

Dozen 25c

BUY NOW

Grocery

Phones 10 and 11

What We Do—

We make the examination.
We make you see.
We make you beautiful glasses.
We guarantee all three.

Expert Service

J. O. PATENAUDE
Optometrist and Optician

A Class Ad Is Both Cheap and Efficient. Try One.

Capitol Entertainment

TONIGHT

FORBIDDEN HOURS

A great picture with the Star of "Ben Hur"

RAMON NOVARRO

What goes on in the heart of a King?

Here's the answer—Fascinating, heart-warming, dramatic—in the latest picture of the great star of Ben Hur.

SHORT SUBJECTS

CHARLIE CHAPLIN
Reissue
'The Adventurer'

'FEED 'EM AND WEEP'

PARAMOUNT NEWS