Slide Is Put Under Carnera Fight in Summer —Page Two

Nelson Daily News

Bert Clark Wins Tennis and Golf Trophies —Page Two

VOLUME 30 — DAILY NEWS, NELSON, B. C. — TUESDAY MORNING, MAY 26, 1931 — FIVE CENTS A COPY — NUMBER 30

651

J40 SIMARD
PROVINCIAL LIBRARY
VICTORIA B C

SOVIET PRESS SCORES U. S.

PLANE CRACKS UP AT FERNIE, TWO INJURED

Pilot E. L. Gunner and Albert Peters in the Crash

CRASHES AFTER THE TAKE-OFF

Men Get Broken Arms and Legs; Investigation Ordered

FERNIE, B. C., May 25 — Mounted police have sent for the commercial aviation inspector at Vancouver to investigate the wreckage of the East Kootenay Air Transport's biplane, "Wings of Cranbrook," which crashed near here late Sunday afternoon, and in which Pilot E. L. Gunner, and a passenger, Albert Peters, were seriously injured. Until such time as the official inspection is made the plane is under provincial police guard with instructions to prohibit the public going near it.

Sam Lockwood in whose field the plane fell, saw it crash and was the first to arrive. He said that he watched the plane flying low toward him and with a sputtering engine. When about opposite him it seemed to gain some altitude a bit and then suddenly divied into the ground.

The point where the plane crashed is about one and a half miles south of the aviation field in a direct line with the usual take off and 400 feet from the main Crows Nest Pass highway.

Help was almost immediately on the scene and the plane was lifted so that its occupants could be removed from the wreckage.

Ed Hesketh, a prominent St. John's ambulance man, was present and superintended the first aid dressing. The patients were ready for removal by the time medical aid arrived.

MANY INJURIES

On examination Pilot Gunner was found to have suffered concussion, a badly smashed nose and a broken arm. A. Peters the other occupant, received a broken right thigh and two breaks in his right leg. He is also badly bruised.

They are both conscious now and Gunner states that he does not remember taking off in the plane at all.

Peters and J. Letcher of Fernie visited the field yesterday with the intension of going up in the plane. At the field they met Gunner who did not think it wise to fly at the time on account of dusty winds. Later he decided it would be all right as the wind had gone down. Peters was taking the first ride when the accident occurred.

CANADIAN FLAG URGED IN HOUSE

Resolution Is Moved by C. R. McIntosh M. P.; Would Keep Union Jack

OTTAWA, May 25 (CP)—Urging adoption of a Canadian flag, a resolution was moved in the house of commons today by C. R. McIntosh (Lib. North Battleford). The proposal was still under discussion when the house rose for the day at six o'clock. Today is the last private members' day of the session, and the resolution consequently will probably not again come under consideration in the house this year.

The resolution read: "That, in the opinion of this house, a special committee be appointed for the purpose of considering the advisability of adopting a Canadian flag, representing Canada, as a whole, and in which the British flag shall occupy the position of honor, thus symbolizing the Dominion as an equality partner in the commonwealth of British nations."

"Don't touch the Union Jack," exclaimed Mr. McIntosh when referring to the designs that might be selected. The Union Jack might continue as the symbol of the empire, but not as a national flag. Although expressing no preference of design, Mr. McIntosh suggested nothing be superimposed upon the Union Jack and then designated as Canada's national flag. At the same time, the Union Jack should occupy the corner of the design and some distinctive symbol be created for the fly.

THINKS WATERWAY PLAN WOULD PASS SENATE READILY

WASHINGTON, D. C., May 25.—(By Ken Clark, Canadian Press staff writer.)—A treaty for the development of the St. Lawrence waterway embracing all the questions between Canada and the United States in the St. Lawrence watershed, including the Chicago diversion and the preservation of Niagara falls would probably be ratified by the senate without much opposition, in the opinion of Senator Thomas J. Walsh, Democrat, Montana.

DOCTOR

DROVE DEATH CAR

Dr. W. J. Faulkner, Toronto, who was the driver of a car which crashed into a Hydro pole on the outskirts of Toronto, resulting in the death of one occupant and serious in jury to one other. He is in a dying condition.

APPLICANT FOR CITIZENSHIP IN U. S. MUST FIGHT

Must Agree to Bear Arms for the Country Rules the Supreme Court

WASHINGTON, D. C., May 25.—(AP)—By a majority of one the supreme court today decided on applicant for citizenship must take an oath to fight, if necessary, for the United States. This conclusion was reached in the cases of Maria A. Bland, Canadian war nurse, and Professor Douglas Clyde MacIntosh, Yale theology professor, also a Canadian.

Justice Sutherland delivered the majority opinion and justices Butler, McReynolds, Van Devanter and Roberts agreed. Chief Justice Hughes read a vigorous dissent and Homes, Brandeis and Stone, often together in minority opinions in the past also dissented.

QUESTION ALREADY SETTLED

The government in opposing the naturalization of Miss Bland anl Professor MacIntosh because they would not take an oath to bear arms in defense of the United States under all circumstances, said the question already had been settled by the refusal of the court to allow Rosika Schimmer, Hungarian writer and linquist, to become a citizen.

She also refused to take an oath to fight for the country.

Justice Sutherland took the view the cases today were ruled by the principle laid down in barring the Hungarian.

Chief Justice Hughes said the cases hinged on the narrow point whether congress had exacted a promise to bear arms as a condition of its grant of naturalization. That the congress has not made such an express promise is apparent, he said. "The question is whether that exaction is to be implied from certain general words which do not, as it seems to me, either literally, or historically, demand the implication."

BELIEVE WHEAT ACREAGES NOT TO BE REDUCED

WASHINGTON, D. C., May 25.—(AP)—Agricultural leaders place little confidence in the agreement at the international wheat conference to "reduce acreage wherever possible" or in the ability of nations to enforce such a program.

Edward A. O'Neal, president of the American Farm bureau federation said the scheme was not popular even in this country which recommended it to the conference.

"There is only one solution for the wheat problem," O'Neal said, "and that is neither acreage reduction nor agreement on export quotas. It is co-operative marketing. Put the market-volume of commodity in the hands of a strong national sales agency which can control its flow into consumer channels and the producers will be assured of every cent his product is worth.

"If that price yields him a profit he will continue to produce; if it does not he will get out of the competition until it does."

PLANES BREAK WORLD'S RECORD

CALSHOT, England, May 25.—(AP—The world's airplane speed record of 357 miles per hour, made by Squadron Leader August H. Orlebar in 1929, was reported to have been broken several times by pilots in training for the Schneider cup races.

While the figures have not been given out, it was understood that pilots exceeded 360 miles per hour while driving racing seaplanes in trial flights.

MOROCCAN CHIEF DIES

TETUAN, Spanish Morocco, May 25. (AP)—Sidi Hamed Ben Azur, grand visier of Spanish Morocco, died today. The grand visier is second in authority only to the sultan.

EXPECT BRIAND WILL REMAIN IN NEW GOVERNMENT

PARIS, May 25. (AP)—The Echo de Paris said tonight it had learned from an excellent source that Aristide Briand would not resign from the French cabinet.

Briand, the newspaper said, would yield to the entreaties of retiring President Doumergue, Paul Doumer, president-elect, Premier Laval, and members of the cabinet, and remain in charge of the foreign office.

An official announcement will be made after the cabinet meeting next Wednesday, the paper said.

SAYS FOREIGNER IS NOT WELCOME AMONG CHINESE

Anglican Missionaries Return From Orient to Attend Synod Meeting

VANCOUVER, B. C., May 25.—En route to Toronto where be will attend a conference of the general synod of the Church of England, Rt. Rev. W. C. White, bishop of Honan, China and Mrs. White, arrived here this afternoon aboard the Canadian Pacific steamer Empress of Russia from the Orient. With them were Bishop H. Mowll and Mrs. Mowll, also Church of England missionaries in the far east.

"There is more opposition to foreigners in China than there is to Christianity," said Bishop White today, explaining that the people of China did not resent the teaching of Christianity, but objected to the invasion of foreigners.

Honan province has been the centre of some of the most violent warfare in China recently, and Bishop White and his family have experienced it all uninjured. They have been forced to seek refuge in dugouts anl cellars, and they have seen hundreds of persons massacred in their home city of Kai Feng.

Bishop White is head of the Red Cross movement in southern China and is chairman in the province of Honan for the International Famine Relief association. Three years ago he visited Canada.

FASCISTS TAKE LIBERTIES WITH PAPAL MAIL VAN

Young Followers of Mussolini Inflict Injuries on Car Driver

VATICAN CITY, May 25. (AP)—Vatican authorities are considerably exercised over what they describe as an attack on a Vatican City mail van by Fascist youths as it crossed a square before Palazzo Venezia, Premier Mussolini's headquarters, yesterday morning. The vatican version of the incident is that the van, which was carrying some of the pope's own mail, was held up in the traffic with a municipal bus and other automobiles by Fascists in front, who were going in the opposite direction. As the young blackshirts passed the mail van, which carried a Vatican City number plate and the papal arms, one of them is said to have leaped from his automobile and struck the driver with a stick. The driver suffered injuries to one arm which will incapacitate him for a few days.

At the same time a Fascist militia officer came to the other side of the van and is said to have struck the helper, also causing injuries. He released the driver and took over the van while the injured man reported to vatican authorities.

Authorities at Vatican City said they know of no special motive for the attack.

ASK TO CANCEL CONTRACTS WITH THE WHEAT POOL

PORTAGE LA PRAIRIE, Man., May 25 (CP)—A petition for immediate cancellation of contracts made by farmers with the wheat pool will be presented to the provincial government by the Manitoba Anti-Pool association before July 31, the close of the present crop year.

The move to seek government intervention was taken at a meeting here Saturday.

In the petition there will be a request that contracts be returned to pool members before July 31. Another demand will be made to liquidate the assets of the pool as soon as possible in view of the fact they are already pledged to the Manitoba government to secure losses sustained on the 1929 overpayments.

ROMEO DIES IN CHAIR

COLUMBUS, May 25. (AP)—James Romeo, 30, who shot and killed Charles N. Riblet, 68, former chief of police at Canton, in a $60,000 robbery at Canton, died tonight in the electric chair at Ohio penitentiary. Riblet, messenger for a Canton bank, shot and killed Charles Kish, one of the robbers, as he fell mortally wounded. The loot later was recovered in Romeo's room.

Welcomes Radio Representatives

HEAD BIG RADIO CONVENTION AT TORONTO

A. L. Ainsworth (left), vice-president and managing director of the DeForest Crosley Radio Co., Ltd., and Major James E. Hahn, president of the firm, who welcomes more than 1500 radio representatives to the sixth annual radio convention at Toronto.—Photo of A. L. Ainsworth by Milne Studio.

ENGLISH KNIGHT WILL NOT ACCEPT CHALLENGE TO GIVE HALF FORTUNE

Sir Charles Trevelyan Receives Anonymous Letter From Candidate

NEWCASTLE-ON-TYNE, England, May 25. (AP)—Sir Charles Trevelyan, Labor member of parliament for Newcastle Central, and former minister of education, will not give half of his sizeable fortune to the local poor in response to a recent challenge.

Last week an anonymous member of the Conservative party challenged Sir Charles to make good his printed statement that the world needed a re-distribution of wealth, by giving half of his fortune to the poor. If Sir Charles did so the challenger agreed to follow suit.

This offer ended today, Sir Charles having refused to reply to the challenge or discuss it in any way. The challenger thereupon revealed himself as Alfred Denville, a wealthy owner of provincial theaters, who is a prospective candidate of the Conservative party for Trevelyan's seat in the house of commons.

POPE PROTESTS TO THE SPANISH

Anti-Clerical Disturbances Brings Papal Note; Contents Not Divulged

MADRID, May 25. (AP)—Minister of the Interior Maura announced tonight that the government had received a note from Pope Pius XI. protesting against the recent anti-clerical disturbances in Spain.

The minister refused to divulge the text of the protest, but said it was "couched in cordial terms."

Although members of the cabinet continued to observe secrecy in regard to the negotiations with Vatican City, it was understood the papal protest was discussed thoroughly at the meeting tonight.

NANAIMO RELIEF IS FORTHCOMING

OTTAWA, Ont., May 25.—(CP)—The unemployment occasioned in the Nanaimo district of Vancouver Island due to the closing down of the coal mines there was a provincial question, but the Dominion government stood ready to co-operate with the provincial authorities in any measure designed to relive distress, Hon. W. A. Gordon, minister of immigration and acting for the minister of labor, told the house of commons today. Mr. Gordon was answering a question put by A. W. Neill (Inc.-Comox-Alberni) who characterized the conditions in Nanaimo as "truly appalling."

PRISON ORDER IS RESTORED

VANDALIA, Ill., May 25.—(AP)—With quiet restored after an outbreak of 600 prisoners in which several buildings were burned and four men wounded, national guardsmen were ordered home today from the Vandalia state penal farm.

Colonel Frank Whipp, superintendent of state prisons, said everything was orderly and he expected no more trouble.

Four prisoners, whose failure to escape started the rioting, were held in the county jail. Three were wounded. Another prisoner, Clifford Ikes, was hit by a stray bullet.

FINLANDERS GO TO SOVIET

PORT ARTHUR, Ont., May 25.—One hundred Finlanders from Port Arthur, Fort William and points west, left this evening for Russia where they are to accept employment, mostly as bush workers for the Soviet in that portion of Russia adjacent to Finland. They were given a send-off by about 1000 of their compatriots.

SAND AND WIND SPOILS EMPIRE DAY ON PRAIRIE

SASKATOON, Sask., May 24.—A furious wind, which soon began to pick up sand and dust to revive the painful conditions of a week ago, ruined outdoor activities on Empire day here.

Scores of wheat fields were ruined between Saskatoon and Elstow, where serious damage was done. One observer estimated the damage in the path of the storm as worse than last week's when heavy loss was sustained by the growers.

NEWFOUNDLAND'S FINANCES GOOD STATES PREMIER

Denies the Accuracy of Reports From New York to the Contrary

ST. JOHN'S, Nfld., May 25.—(CP)—"The financial condition of Newfoundland is not in a state of serious depression, but on the other hand is excellent in comparison with that of other countries affected by the present period of economic stress." This declaration was made today by Premier Sir Richard Squires to the Canadian Press, commenting on reports appearing in New York that nonreceipt of tenders for an $8,000,000 government loan had precipitated a financial crisis in the island dominion.

Denying the accuracy of recurrent reports that negotiations were in the air for sale of labrador, he asserted that Labrador was not for sale, that under no circumstances would negotiations be undertaken associated in any way with any changes of flag or allegiance with respect to that territory. Its resources were available to investors on suitable terms for industrial development.

HOPES TO BRING DOWN THE BUDGET DURING THE WEEK

OTTAWA, Ont., May 25.—(CP)—The prime minister still hopes he might be able to bring down the budget this week, but he will make a definite announcement within a day or two, he told the house of commons this afternoon in reply to a question by Rt. Hon Mackenzie King, opposition leader. There were a few measures touching departmental matters, which in addition to what already appeared on the order paper would be introduced, as part of the government's legislative program.

With respect to the budget, Mr. Bennett said he hoped to make a definite announcement later on, but it was his present intention to introduce it this week.

MOTHER CHARGED WITH THE MURDER OF HER CHILDREN

SAN FRANCISCO, May 25.—(AP)—Mrs. Bernce Foley, 30, coffee shop proprietor and mother of Patsy and Robert Foley, eight and six years old respectively, who were found poisoned to death in their bed, surrendered to two patrolmen on the ocean beach early today and was charged with double murder.

17 ARE KILLED BY MOTORS

PARIS, May 25.—(AP)—Seventeen persons were killed and 30 injured in automobile accidents throughout France yesterday.

Bright sunshine, tempered with mild breezes, lured an exceptional number of motorists from Paris and other large cities to the highways and byways. Many accidents occurred to novice drivers.

LABRADOR MAY BE SOLD SAYS LATEST RUMOR

United States Papers Think Europe Is Interested

OFFICIALS THINK SALE IMPROBABLE

Canada Would Be Interested Before Foreign Power

OTTAWA, Ont., May 25. (CP)—The sale of Labrador by Newfoundland, discussed in the Dominion parliament last year, is a topic of discussion again in unofficial circles.

Efforts were made a year ago by private interest to initiate negotiations between the Newfoundland government and the Canadian government for the purchase by the latter of Labrador. These efforts came to nothing at that time, and officials of the department of external affairs today declined to say whether they had been renewed.

WASHINGTON, D. C., May 25.—(By Ken Clark, Canadian Press staff correspondent)—Reports published this morning that the government of Newfoundland might sell Labrador to European interests, were discounted in official circles here today, While officials refused any comment, it was intimated Washington did not place great credence in the suggestion that Labrador might be sold to any other government than Canada.

It was pointed out there was a difference between sale of a territory to a European government and sale of land to private interests without sovereignty being affected. The situation makes it clear the United States would not be interested in purchasing Labrador for itself. Were an attempt made by Newfoundland to sell to a European nation there seems no doubt the United States would bring all pressure possible against such an event.

ADVERTISEMENTS ABOUT DOMINION NOT AUTHORIZED

Attention Brought at Ottawa to Employment Ads in English Press

OTTAWA, May 25 (CP)—Advertisements appearing in old country magazines offering inducements for young people to emigrate to Canada have not the authority of the Canadian government, Hon. W. A. Gordon, minister of immigration, told the house of commons today. John Brown (Lib., Lisgar) cited such an advertisement issued by a steamship company which announced free ocean passages, employment guaranteed, and opportunities to acquire "£500 at 21" for young men desirous of emigrating to this country.

If such notices were appearing under the authority of the government it must be, declared Mr. Gordon, that some advertising contract had not yet expired. The government disapproved advertisements calculated to deceive people respecting conditions in Canada. Any person coming to this country "under his own steam" would be welcome, but the government was issuing no advertisements of such a deceptive nature.

ROYAL CAR HAS BAD COLLISION

COPENHAGEN, Denmark, May 25 (AP)— Prince Erik of Denmark, nephew of King Christian X, Princess Erik and their small daughter, narrowly escaped injury today when their car figured in a collision with another.

En route from Hamburg to Copenhagen, the prince's car ran into a tree by the roadside following the crash. The seven occupants of both machines were hurled through windows and doors but apparently escaped with only minor scratches.

The prince told police he was driving at a moderate speed when the other driver failed to signal him of his intention to turn.

ICE LEAVES NOME FOR ANOTHER YEAR

SEATTLE, May 25 (AP)—The ice has left Nome and another winter is over.

That is the substance of a message received here tonight by the U. S. coast guard station from the Nome short station.

The message from Alaska said:

"The ice left the beach here at 7:20 a.m. the roadstead is all clear and the ice out of sight to the westward. The weather is clear with a smooth sea and no surf."

DAUGHTER

WEDS COMMANDER

Mrs. J.K.L. Ross, former Miss Iris DeLisser, daughter of a Jamaican planter, whose marriage to Commander J. K. L. Ross of Montreal took place recently at Montego Bay.

ENGLAND'S CASE AGAINST FACTOR UP IN CHICAGO

Arguments for His Removal to London Will Be Heard During Week

CHICAGO, May 25 (AP)—Arguments of Great Britain's requisition for the removal of John "Jake the barber" factor to London to face charges of defrauding Britons of millions of dollars, were started before United States Commissioner Edwin Walker today. They were expected to occupy a week.

As the hearing opened the original warrant for Factor's arrest was dismissed and a new one served by attorneys for Godfrey Haggard, British consul. The new warrant included citation of specific alleged instances of fraud by which Factor through sale and manipulation of stocks, is accused of receiving money which had been fraudulently obtained by the Broad Street Press, Ltd.

Factor denied any intent to defraud British investors and said his troubles in England arose from the collapse of the securities market. He admitted he had trust funds for his wife, Children and parents in two Chicago banks, but refused to state the amount. Published reports have placed the amount of $2,000,000. Action has been started to attack these funds.

BALDWIN SAYS DUMPING MUST COME TO STOP

LONDON, May 25 (C P cable)—"All over the world people are wondering what is going to happen in this country," declared Rt. Hon. Stanley Baldwin, Conservative, leader, in a speech at Welbeck Abbey today. "They are certain that free trade in Great Britain is dead, and they are certain we are going to attempt an economic union of our empire.

"Dumping has got to stop. I am a simple Englishman and I am not going to have the labor of our hands taken from us by any foreign government carrying out a plan like the 'five year plan' whether it is Russia or anybody else," he declared. There is profound truth in the old saying 'charity begins at home'. The closer the empire gets together the better it will be for all of us, to spread our manufacturing power throughout the empire for the use principally of the empire.

RECOMMENDS AN INDIAN ARMY

SIMLA, India, May 25 (AP)—General Sir Philip Chetwode, former chief of the general staff of India, announced today that he had recommended to the government immediate formation of one complete division of the army of India under the London round table conference proposal for an Indian national army

"This means," he said, "that for the first time we shall make a real start with an Indian army as a fighting proposition and not merely an experiment. I could not advise the government to establish a larger unit until we can see whether an army officered by Indians, is going to be a real fighting proposition."

PANTAGES UP ON HIS NEW TRIAL

SAN DIEGO, Cal., May 25 (AP)—Alexander Pantages and three of the multi-millionaire showman's co-defendants went to trial today on charges of conspiracy to violate and violation of the juvenile court law.

The morning session was given over to disposition of motions by Pantages and Jesse H. Shreve, wealthy San Diego business man, for a separate trial for those of the other two defendants, William Jobelmann and Olive Clark Day, alleged operators of the Hollywood "girl market."

MOSCOW PAPER PICTURES U. S. AS A VILLIAN

Says the States and Canada Hindered Wheat Agreement

CAPITALISTIC GREED BLAMED

American Plan Would Have Meant Starvation for Masses

MOSCOW, May 25.—(AP)—The United States is pictured as the villain of the recent wheat conference at London in today's editorial by the military newspaper, Red Star.

The United States delegates, the editorial says, stood firmly against international marketing pools and refused to compromise on acreage reductions thus ending the conference "without results as had been expected."

"The greed of the capitalists knows no bounds," says the Red Star, "to increase their profits they let millions starve. Soviet Russia was willing to make reasonable compromise but the United States and Canada would consider nothing but their own plan, and that plan had to do with dumping huge surpluses in Europe at the expense of other wheat-growning countries.

"We were willing to adopt a quota basis but only on the prewar basis.

"Tht American plan would have meant hunger for the masses and the Soviet union would not agree to this under any circumstances."

EXCLUSION OF QUEEN HELEN TO BE ASKED

BUCHAREST, Rumania, May 25—(AP)—The newspaper Patria, official organ of the Zarnist (peasant) party which yesterday revealed that a decree was being drafted excluding Princess Helen from the royal family, today declared an order had been issued for the removal of Helen's portraits from all official buildings.

The portraits hang beside those of King Carol in many government offices throughout the country.

The disclosures made by the paper were regarded in political circles here tonight as "highly embarrassing" in view of the fact the former queen is still in the country.

It was also being alleged here that the order was not issued by the ministerial presidium as the newspaper said but by General Dumitrascu, commander-in-chief of the Rumanian gendarmerie corps and father of King Carol's private secretary.

LIQUOR BILL OF U.S. NEARLY THREE BILLIONS A YEAR

WASHINGTON, May 25 (AP)—An estimate that people in the United States are spending $2,858,000,000 annually for intoxicating beverages was completed yesterday by the association against the prohibition amendment.

The research department of the association concluded the illicit liquor business has become one of America's major industries, "surpassing the $2,793,166,812 wholesale figure for passenger automobiles in 1929, and approaching the gasoline expenditure for that year.

SWEEP TICKETS SEIZED IN EAST

BUFFALO, N. Y., May 25 (AP)—Two thousand tickets which bore the inscription "$35,000 Windsor, Ont., trades and labor council fourth charity sweepstakes" on a race at the Windsor racetrack, June 3, were seized today by police.

A police squad raided an apartment this afternoon and arrested Mrs. Marie Gould, 31. They reported seizure of thousands of unsold lottery tickets. Tickets, police said, sold for $1 each.

Lieut. Charles F. Schulz, head of the squad, said:

"It may cost about 2000 persons about $1 apiece, but we believe we have saved many others from being mulcted."

SPANISH ARMY IS CUT 16 PER CENT

MADRID, May 25 (AP)—The cabinet tonight approved the plan of Minister of War Azana to cut the strength of the Spanish peacetime army from 16 to eight division.

The reduction is to be effected on or before July 1 and, according to the minister of war, will result in a saving of approximately $20,000,000 a year.

Spain needs fewer, but better drilled, equipped and officered divisions, Azana said, and he added that one of the reforms he expected to make is the development of an adequate defense.

MODEL AIRPLANE BREAKS RECORD

VANCOUVER, May 25.—A world record for sustained flight in the Wakefield fuselage class was claimed by Ross Farquharson, Canadian boy champion in model airplane flying at the new civic airport here today. Farquharson's tiny model, riding a bumpy gust of wind which was far from ideal for model plane flying, remained aloft for three minutes, 40 seconds, something better than a minute longer than the old world's record, which was established last year in a British competition, in which Ross was beaten by a United States entry.

In addition to setting his new record, the Canadian champion also successfully defended his city title, finishing the meet with a total of 14 points. Leigh Begg, another youthful designer, finished second.

Guide for Travellers

Nelson, B. C. Hotels

Hume Hotel

NELSON, B. C.

Nelson is now on Daylight Saving Time

GEORGE BENWELL, Prop.

HUME— L. McLean, Kaslo; H. Amon, A. L. Nelson, J. M. Doyle, J. V. Poheman, Spokane; A. J. Jack, J. Boyd, A. McKievie, R. Leiterman, P. H. Johnson, Mr. and Mrs. G. Henderson, F. M. Rutter, O. C. Thompson, W. Simmons, E. Haud, Vancouver; Noble Binns, Trail; M. Harem, Dayton, Ohio; L. A. Campbell, Rossland; L. Robert, Calgary; Mr. and Mrs. S. Godfrey, Nelson; D. J. Dinney, Summerland; H. Griffiths, Penticton; J. J. Johnston, Royal City; W. R. Will, New Denver; A. Anderson, P. C. White, Medicine Hat; J. A. Love, Grand Forks.

Where the Guest Is King

The Savoy

NELSON'S NEWEST AND FINEST HOTEL
MANY ROOMS WITH PRIVATE BATHS OR SHOWERS

J. A. KERR, Prop.

SAVOY—B. Johnson, Kitchner; M. Wilson, H. M. Allan, Vancouver; H. R. Cahan, Mrs. H. Onotine, Spokane; C. Swarty, Nelson; Mrs. J. Hamilton, Creston; Miss I. MacAulay, Erie; R. F. Gacqoes, Calgary.

Queen's Hotel

A. Lapointe, Prop.

Hot and cold water in every room
Steam heated.

QUEENS — G. Matthews, Alma Mine; J. B. Clapp, C. Avery, Marcus; M. Pelkey, Boswell; P. Comlinson, A. McBride, A. Montgrenym, Taghum; W. Bradshaw, South Slocan; A. Claire, Needles.

New Grand Hotel

P. L. KAPAK, Prop.

Weekly or monthly rates.
Hot and cold water in all rooms.
Phone 503 P. O. BOX 1061

NEW GRAND—J. Gosetto, E. Short, Ainsworth; L. Alce, City; L. K. Daung, Vancouver; H. Hendrik, Corra Linn; W. Thomas, Pincher Creek; H. Hardy, Grand Forks; K. Larson, Trail.

Madden Hotel

D. A. McDONALD

Steam Heated Rooms by the Day, Week or Month. Every consideration shown to guests.

Cor. Baker and Ward Streets
Nelson

MADDEN—H. Hughes, Spokane; F. E. Horne, Marcus; B. W. Muscer, E. D. Daniels, Castlegar.

Occidental Hotel

The Home of Plenty

705 Vernon St. Phone
H. Wassick

Fifty Rooms of Solid Comfort.
Headquarters for Loggers and Miners.

Method in study, with a proper division of time, will give us time for leisure and recreation—Nevin.

Trail, B. C. Hotels

HOTEL ARLINGTON

Centrally Located

TRAIL, B. C.

A. P. LEVESQUE, Prop.

DOUGLAS HOTEL

Rooms and Bath

E. L. and A. GROUTAGE
Props.

Steam Heated Throughout — Hot and Cold Water

Box 668 — Phone 263

TRAIL, B. C.

The House You Want

WHETHER you're a prospective buyer or owner of a house, you'll find the Classified Columns worth while.

THE NELSON DAILY NEWS

Nelson, B. C. Cafes

THE ROYAL CAFE

CLASSIC RESTAURANT
Refinement and Delicacy Prevail
OPEN DAY AND NIGHT
Special Dinner, 11:30 to 8 p. m. 35c
Special Sunday Chicken Dinner 50c
Specializing in Chop Suey and Noodles
PHONE 152

KOOTENAY CAFE

VERNON STREET
Is now serving regular
3-COURSE MEAL, 30¢
From 11:30 to 8
QUICK SERVICE
Next Kootenay Hotel

BERT CLARK AND MRS. TOWNSHEND GOLF CHAMPIONS

A. M. Richmond Wins Consolation Flight From J. D. Kerr

MISS A. WRAGGE LADIES WINNER

Miss A. Wragge and G. Shaw Win 2 Ball Mixed Foursome Handicap

The Wilson cup for the winner of the men's singles was won by Bert Clark, 4 up and 3 to play, from T. R. Wilson, runner-up, and the Noxon trophy for the winner of the ladies' singles was won by Mrs. B. Townshend 4 up and 3 to play from Mrs. A. T. Stephenson, runner-up, Monday at the end of a three-day tournament at the Nelson Golf and Country club.

Play in the Wilson cup began with the semi-finals, when Bert Clark beat G. Shaw and T. R. Wilson beat A. D. Murphy.

KEENLY CONTESTED

Before a good gallery the final between B. Clark and T. R. Wilson for the Wilson cup was contested. From the first tee young Clark out-drove the veteran T. R. Wilson, though for the first nine holes the pair were fairly well matched. At the tenth hole Clark was one up. He halved the next hole, and at the fifteenth hole was four up, Wilson missing a long putt. Thus Clark secured the men's handicap singles and the Wilson cup by 4 up and 3 to play.

The semi-final in the consolation flight was also played, J. D. Kerr beating R. L. McBride and A. M. Richmond beating R. T. Thorburn, A. M. Richmond won the final, J. D. Kerr being runner-up.

LADIES' PLAY

Play in the ladies' singles, which began Sunday, was as follows:

First round—Miss L. Cunliffe beat Miss A. Wragge; Mrs. Townshend beat Mrs. G. S. Godfrey; Mrs. R. Pollard beat Mrs. J. O'Shea; Mrs. H. Lakes beat Mrs. W. Grove; Mrs. W E. Keyt beat Mrs. J. Cartmel; Mrs. C. W. Appleyard beat Mrs. H. Rosling; Miss J. Hunter beat Mrs. L. S. Bradley; Mrs. A. T. Stephenson beat Mrs. L. V. Rogers.

Second round—Mrs. B. Townshend beat Miss L. Cunliffe; Mrs. R. Pollard beat Mrs. H. Lakes; Mrs. W. E. Keyt beat Mrs. C. W. Appleyard; Mrs. A. T. Stephenson beat Miss Jean Hunter.

Third round—Mrs. B. Townshend beat Mrs. R. Pollard; Mrs. A. T. Stephenson beat Mrs. W. E. Keyt.

In the final Monday afternoon Mrs. Townshend beat Mrs. Stephenson, runner-up, by 4 up and 3 to play, thus winning the Noxon cup.

Miss A. Wragge, after a very even game with Mrs. J. O'Shea in the final of the consolation flight, beat her by being one up on the eighteenth and final green.

The mixed two-ball foursomes handicap, which was played off during Monday, was won by Mrs. G. Shaw and Miss A. Wragge. Their gross score was 85, and the net score was 66.

ENGLISH FOOTER TEAM WINS FROM LONDON ELEVEN

Touring Team Wins by 4-1; Takes Them Long to Beat Canadian Goalie

LONDON, Ont., May 25.—(CP)—In a scintillating exhibition of the dribbling code, the touring English Football association inaugurated their tour of Canada today by defeating an all-star eleven from London and district by a score of 4 to 1. A turnout of 2500 fans witnessed the game.

It required more than 20 minutes before the Englishmen succeeded in beating W. Wright, London goalie, who performed in sensational style. B. Cookson netted the first goal for the tourists. Before half time L Barry, outside left, made it 2-0. Converting a perfect corner kick.

After the interval the tourists resolutely kept up the attack with Cookson netting twice on drives corner of the goal which found the London guardian out of position.

G. Chandler scored the local's lone counter a few minutes before the final whistle.

The teams:

England: H. Hibbs, G. Shane and W. G. Roughton; T. Magee, J. P. O Dowd, and A. F. Campbell T. Urwin, J. W. Smith; J. Cookson H. Broughton and L. Barry.

London and district: W. Wright, A. Carson and H. Barron, S. Barr, J. Whitelow, H. Goodfellow, G. Graham, B. Maule, G. Handler, W. Young and A. Wood.

England has faster trains than has the United States The fastest in America is the International Limited (Montreal to Toronto), averaging 58 miles per hour.

LUMBAGO?

A pain in the lower part of your back can torture you. But not for long, if you know about Aspirin! These harmless, pleasant tablets take away the misery of lumbago, rheumatism, neuralgia, headaches, toothaches, and systemic pains of women. *Relief comes promptly*; is complete. Genuine Aspirin cannot depress the heart. Look for the Bayer cross, thus:

BAYER

Made in Canada

Huge Plow Pulled by 160 Oxen

BUILT IN 1873 TO USE IN IRRIGATION OF LAND

At Bakersfield, Calif., is one of the largest plows ever made. It turns a furrow 5 feet wide and 2½ feet deep. It was built in 1873 and for many years was used in irrigation work in the SanJoaquim valley. It requires 2 men to handle the plow, 80 yoke of oxen to pull it, with a driver for every five yoke.

OLD-TIMERS LOSE TO SENIOR NINE IN BALL CONTEST

Old Timers Put a Surpisingly Efficient Team in the Field

In a game that held the interest of the fans from start to finish, the Old Timers lost out to the Nelson senior ball nine 9-10 at the Recreation grounds Monday afternoon, in the main afternoon event of the service clubs' celebration in the interest of the Kootenay Lake General hospital fund.

Running in four men in the eighth inning, the Old Timers all but evened up with the seniors.

As a handicap the senior nine reversed their positions, G. Richardson, Nelson's catcher, changed place with J. Wilson, twirler for the local nine. This change was not much of a handicap, however, as Wilson who showed up well in the exhibition with Ione Sunday, handled his position behind the bat equally well.

D. Keiver, center fielder, who pitched for the senior aggregation in the first inning, left in the fifth inning and his place was taken by Bill Kirby, Lorne Stewart played a good game at first base.

BRENNEN SURPRISES

For the Old Timers, J. Brennen played a splendid game as catcher, picking the runners at second and third with snappy throws that surprised the younger team. He was relieved of his position in the sixth inning by E. L. Buchanan. R. E. Crerar displayed good class at first base. C. Olson, manager of the seniors, pitched for the Old Timers.

The hit of the afternoon was made by J. Wallace, who drove a long one into center field for a home run. J. DeVoin got a three bagger.

While the seniors were running up nine runs in the first seven innings, the Old Timers were held to five runs. In the last inning the Old Timers were stopped one run behind their opponents after scoring four runs.

Teams were:

Old Timers—E. C. Hunt, F. Bamford, C. Olson, J. Brennan, J. D. Notman, J. C. Allison, E. L. Buchanan, J. Buchanan, R. E. Crerar and J. Kraft.

Seniors—D. Keiver, W. Kirby, C. Jeffs, J. Wilson, G. Richardson, J. Wallace, T. Arcure, T. Johnson, L. Stewart, and J. DeVoin.

KASLO MAY QUEEN CROWNED AT THE BIG CELEBRATION

Mable Bennett Assumes the Scepter; Fine Sports Program

Kaslo's fortieth annual celebration of the Victoria Day holiday, though not embracing the steamer excursion from Nelson, which was always a factor in the past, nevertheless was well patronized from accessible lake points and from the Slocan. Nelsonites who went up by car for the fun, report. The celebration had the benefit of splendid weather, and there was an excellent program of sports.

Mable Bennett was crowned queen of the May at the eleventh annual coronation, Ex-Queen Ruth Alm crowning her. Four maids of honor and six flower girls attended the new queen, while three maids of honor composed the retinue of the ex-queen.

Twenty-four children, trained by Miss Smith, danced the Sir Roger de Coverley to music furnished by the Kaslo City band, lead by Bandmaster George B. Drennan.

Mrs. John Keen was in charge of the coronation program.

FERNIE DEFEATS KIMBERLEY BALL TOSSERS, SCORE 8-2

FERNIE, B. C., May 25—The result of the third game of the baseball league of the East Kootenay between Fernie and Kimberley was 8-2 for Fernie. The game was played on the airport diamond before a large crowd of fans. The field was slightly muddy after the recent rains but notwithstanding the boys of both teams showed some clean, fast action. Fernie's superior hitting won out for them in the long run.

The Italian ministry of public works has announced that in the last eight years it has spent $1,345,000,000 on public improvements.

High School Team Wins in Softball Contest at Coast

FERNIE, B. C., May 25—The *Fernie Softball* league was officially opened on the north end grounds Sunday by a game between the Fernie high and Firemans teams. The high school boys took the honors with a score of 20-12 in their favor. The Firemen are a new team at the game and played good ball, but, showed the need of a little practise to put them in shape. This years' league is patterned on last years with the addition of a few more teams.

All teams have been batting the ball around on vacant lots with an unusual show of enthusiasm in preparation for the opening.

CARNERA FIGHT NIPPED IN THE BUD BY COURT

Injunction Barring the Ponderous Italian Receives Favorable Decision

NEW YORK, N. Y., May 25.—Federal Judge John Knox, who learned considerable about the fight business when refereeing the legal battle between Jack Dempsey and Jack Kearns several years ago, today landed a knockout blow on the proposed heavyweight battle June 10 between Primo Carnera and Jack Sharkey.

Judge Knox handed down a favorable decision in an injunction suit brought by the Madison Square Garden, Ill., barring the ponderous Italian from meeting Sharkey or any other leading boxer with the consent of the Illinois corporation, which holds a contract on Carnera's services until December 31 of this year.

It is, or perhaps was, the Garden's plan to match Carnera with the winner of the Max Schmeling-Young Stribling heavyweight championship fight at Cleveland, July 3.

Judge Knox placed his own valuation of Carnera's fighting ability as $60,000, ordering the Garden to deposit that amount as a bond to protect the Italian against any losses he might suffer because of being enjoined from fighting Sharkey.

CONNEAUT LAKE PARK, Pa., May 25. (AP)—Max Schmeling, recognized as the world's heavyweight boxing champion, who is training here for his titular bout with W. L. (Young) Stribling, at Cleveland, July 3, expressed pleasure tonight when he heard Jack Sharkey and Primo Carnera had been enjoined from fighting in Brooklyn on July 10 as had been planned.

His comment on receiving word from his manager, Joe Jacobs, informing him of the decision, was "Now Carnera and Sharkey can wait, and one of them can fight me for the crown after I get through with Stribling."

PHILADELPHIA, May 25.)AP)—Joe Smith, manager of Tommy Loughran, said tonight his fighter was not interested in substituting for Primo Carnera against Jack Sharkey at Ebbets field, Brooklyn, even if the fight were billed as a world championship. He had been queried after Carnera had been ruled out of the June 10 fight by an injunction.

SOCCER SPORTS REVIVE, FERNIE

Corbin Defeats Fernie 4-3 in First Game in Five-Year Period

FERNIE, B. C., May 25—The almost forgotten sport of soccer has been reincarnated in Fernie after a sleep of over five years. The first game after all that time was played Sunday on the north end grounds between Corbin and Fernie. The score was 4-3 for Corbin after Fernie had held the lead throughout the former part of the game.

The Fernie aggregation have been turning out for the past few weeks brushing up on the fine points of the game getting ready for some real football. The managers promise a whole season of live, up-to-date soccer between the various towns of the pass, much to the glee of many old timers some of whom have taken the field themselves.

A blanket reserve for oil and natural oil gas has been placed by the B. C. government on the Cariboo district, according to an order-in-council just made public at the parliament buildings.

ATHLETICS WIN TWO IN A ROW FROM YANKEES

Cleveland Stands Off Ninth Inning Rally to Beat the White Sox, 7-6

PHILADELPHIA, Pa., May 25. (AP)—Robert Moses Grove and Lefty Mahaffey pitched brilliant ball before 32,000 home fans today as the champion Philadelphia Athletics won a double-header from the New York Yankees, 4 to 2 and 16 to 4, and ran their winning streak to 17 straight.

Grove chalked up his fifth consecutive triumph in the first game he struck out Ruth and Gehrig to end the game with two Yanks on base.

The Athletics sewed up the second encounter when they pounded Sherid and McEvoy for nine runs in the first innings. Earl Combs of the Yankees hit in both games to run his consecutive hitting streak to 24 contests.

First game		R	H	E
New York	020 000 000—2	8	0	
Philadelphia	003 000 01x—4	8	0	

Johnson and Dickey; Grove and Cochrane.

Second game		R	H	E
New York	000 000 013—4	6	1	
Philadelphia	900 250 00x—16	16	0	

Sherid, McEvoy, Weaver and Dickey; Jorgens, Mahaffey and Cochrane, Heaving.

CLEVELAND 7, CHICAGO 6

CLEVELAND, Ohio, May 25. (AP)—Cleveland Indians stood off a ninth inning rally to defeat the Chicago White Sox 7 to 6, and thus even the four-game series.

Hudlin weakened in the ninth, walking Tate and allowing McKain to double. Both scored off Ferrell, but the fast ball artist forced two batters to ground and one to fly out to end the game.

		R	H	E
Chicago	200 100 012—6	10	1	
Cleveland	000 002 05x—7	13	3	

Thomas, McKain and Tate; Hudlin, Ferrell and Myatt.

Washington at Boston, postponed—Rain.

(Only three American league games scheduled.)

LORNE STEWART'S "DUFFS" CAPTURE EXHIBITION RUGBY

W. Hanna Wins Open 100 Yard Dash by Easy Margin, Alan Harper Second

One of the main events of the afternoon program staged by the service clubs of Nelson as part of the day's celebration in aid of the Kootenay Lake General hospital linen fund, was the rugby game played between Jack Buchanan's "Bucks" and Lorne "Duffy" Stewarts' "Duffs", which resulted in a 7-1 win for the latter team W. Hanna made a touchdown.

An open 100 yard dash, was another attraction of interest in the afternoon's events. The race was won by W. Hanna who crossed the tape several feet ahead of the second man, Alan Harper, Lorne Stewart was third.

Dr. J. M. Mulock, a practicing physician at St. Catharines for 27 years, is dead. He was a native of Waterdown.

EAGLE HALL IS REVEL SCENE AT CARNIVAL CLOSE

Dance Again Premier Attraction But the Stalls Do Better

A SUBSTANTIAL BUSINESS DONE

Miss Morgan Draws Winners in the Lucky Ticket Contests

Eagle hall was a hall of fun Monday night, when the two-day carnival staged by the associated service clubs for the benefit of the hospital linen fund was concluded, the revel of Saturday night being repeated.

Again the dance hall was the premier attraction from the point of view of receipts, the gross takings being around $90, but on the other hand, the other attractions did materially better than on the opening night.

The refreshment booth, counting the business done also in the forenoon and the afternoon at the Recreation grounds, turned in gross receipts of about $110.

Housie-housie attracted $33 custom, the ham stall took in $30, and the crown-and-anchor game turned in receipts of $29, other attractions did proportionately.

Late at night Miss Margaret Morgan, daughter of Mayor J. P. Morgan, made the draw for the adult hospital tickets, the winners being Fred Irvine, first; D. A. Acton, second; Miss Eugenie Muraro, third; Ral L. Harrison, fourth and G. Vangen, fifth.

At the Recreation grounds in the afternoon, Miss Morgan similarly drew the winners among holders of students tickets. In that case the five winners in order were Noreen Sewell, Gordon Smith, Owen Snefield, W. Kitto and A Haigh. The prizes may be had by the winners on application at the offices of Miller, Court & Co.

ONLY TWO EVENTS REMAIN IN TENNIS TOURNAMENT PLAY

Miss T. Rhodes and Miss L. Fleet to Play Off for "B" Singles

All but two events have now been completed in the opening tournament of the Nelson Golf and Country Club Tennis club tournament, which has been under way at the club's upper and lower courts during the past two weeks.

Tonight Miss T. Rhodes and Miss L. Fleet play off for the ladies' "B" singles and the winner of the T. Malahoff and T. Romano versus B. Clark and R. Taylor plays the winner of the N. Rhodes and Dr. R. Maurer versus L. Simpson and G. Simpson Wednesday afternoon match for the men "A" doubles, to end the tournament.

The tournaments now stand:

Men's "A" singles—B. Clark defeated N. Rhodes in finals 6-3, 5-7, 7-5.

Ladies' "A" singles—Miss G. Simpson beat Miss Doreen Dunnett in the finals, 8-6, 6-4.

Men's "B" singles—E. Pickard beat N. Bradley in the finals, 8-6, 6-1, 7-5.

Ladies' "B" singles— Miss T. Rhodes to play Miss L. Fleet in the finals.

Men's "A" doubles—in semifinals.

Ladies' "A" doubles— Miss O. Wragge and Miss D. Dunnett beat Mrs. R. Maurer and Miss G. Simpson.

Men's "B" doubles—E. Pickard and A. Ritchie beat W. Vance and W. McB. Brown.

Ladies' "B" doubles— Miss L. Boomer and Miss H. Hillam beat Miss M. Lutes and Miss M. Doncaster.

Mixed doubles, "A" class—Miss O. Wragge and T. Malahoff beat Mrs. G. Taylor and R. Taylor.

BERT CLARK IS WINNER TENNIS AND GOLF PLAY

Bert Clark, young Nelson high school boy, accomplished something that has never been heard of before in the history of tennis and golf in Nelson on Monday afternoon when in addition to winning the Wilson cup, major May 24 golf event for men's play on handicap he carried off also the singles championship in the tennis series played at the golf course courts.

In the golf he defeated T. R. Wilson, veteran of many tournaments four up and three to play. Within an hour of winning the golf cup he went on to the tennis courts and defeated Ned Rhodes in the finals 6—3; 5—7; 7—5.

FINE WEEKEND SUNDAY HAS HOTTEST DAY

Following a week of wet and cold weather this district enjoyed splendid sunshine for the holiday week end.

Sunday was the hottest day the maximum was 81 degrees and minimum 39 degrees, on Saturday the maximum being 66 degrees and minimum 38 degrees.

Monday the weather was warm but a cold wind prevailed most of the day, blowing at times in strong gusts, the maximum temperature was 70 degrees and the minimum was 45 degrees.

FUNERAL SERVICES ARE OBSERVED FOR DAVID F. McBURNEY

Many Send Floral and Spiritual Offerings; Catholic Services

Funeral services for David F. McBurney, pioneer placer prospector of the Cariboo, were held at the Church of Mary Immaculate Monday morning, Rev. J. C. McKenzie officiating.

Many floral and spiritual offerings were received.

Pall-bearers were Beecher Campbell of Salmo, T. J. Scanlan, J. O. Patenaude, H. Nicholson, C. V. Gagnon and P. Long.

Floral offerings were received from Jim, Mrs. E. Grizzelle and family, Mr. and Mrs. W. G. Stewart, Mrs. Ebbs and Beatrice, Dr. and Mrs. L. E. Borden, Mr. and Mrs. E. Bergeron and Mr. and Mrs. C. V. Gagnon of Nelson; Mrs. Campbell and Beecher Campbell of Salmo; Captain Crowther of Corra Linn.

Spiritual offerings were received from Mrs. Joseph Sturgeon, Mrs. M. J. Vigneux and W. Sturgeon, Mr. and Mrs. P. E. Poulin, Mr. and Mrs. C. V. Gagnon, Mr. and Mrs. H. Nicholson, the Nicholson children, Mr. and Mrs. P. J. Gallagher, Mr. and Mrs. M. Varseveld, Mrs. J. O. Patenaude, Mr. and Mrs. Leo McKinnon, T. J. Scanlan, Mr. and Mrs. C. E. Mansfield, Mr. and Mrs. S. Vingo, Mr. and Mrs. P. Long, Miss H. Choquette, Mrs. M. Scally, Mr. and Mrs. M. Scully, Mr. and Mrs. F. Murphy, Mr. and Mrs. C. Romano, and Mr. and Mrs. N. Maglio.

MRS. DEGILMAN BURIED, NELSON

George Myktchyn Delivers Oration at the Grave Side; Many Attend Service

Funeral services were held Saturday from the Church of Mary Immaculate for Mrs. Paraska Degilman, Rev. J. C. McKenzie officiating. George Myktchyn delivered an oration on behalf of the Ukrainian Literary association. There were a large number of Mrs. Degilman's countrymen and neighbors present.

Floral offerings included a pillow from her husband, heart from her brother, cross from Mr. and Mrs. Bachybski and family, sprays from Mr. and Mrs. Korolak, Mr. and Mrs. P. Kopak and the Ukrainian Literary association.

FIVE ARE NAMED TO TAKE CENSUS OF NELSON CITY

When the census of the city is taken it will be George Horstead, Mrs. P. G. Morey, Mrs. Ernest Marsden, A. D. Bruce and G. A. Corble who will ask the citizens the various questions required in the census taking. Their names were announced last night, along with the names of the enumerators for Revelstoke, Slocan and Nelson areas by Commissioner C. D. Blackwood, who has just returned from Revelstoke, where he held his final instruction classes.

The census of the Revelstoke and Slocan districts, will be taken by J. W. Power, N. Threatful, Joseph Mason, Thomas Steed, A. Abrahamson and J. A. Wilson.

Trail News of the Day

TRAIL HOUSES AND LOTS. Insurance. Notary. J. D. Anderson. Trail. (5262)

Dr. F. Rose

Physician and Surgeon. Specialist in rectal and intestinal diseases only.

PILES

cured without operation. Constipation successfully treated. Write for free booklet. 4th floor Ziegler Bldg., 526 Riverside Ave., Spokane, Wash.

SOLID AS THE CONTINENT

Less than $5.00 a week at age 30 provides an immediate estate of $10,000—liberal annual dividends—and an income for life at age 65. An inquiry will be appreciated.

NORTH AMERICAN LIFE

1881 - 1931

A MUTUAL COMPANY

ON THE AIR TONIGHT

TUESDAY, MAY 26
(Standard Time)

NATIONAL BROADCAST

6:00—Dance orchestra, KGO, KHQ, KOMO, KGW, KFI, KFSD, KTAR
7:00—Amos 'n' Andy—KGO, KHQ, OKOM, KGW, KECA, KFSD.
8:00—Romany Echoes—KGO string ensemble.
7:30—Dream Pictures—KGO, KECA
8:00 — Concert — KHQ, KOMO, KGW, KPO, KFI, "Gypsy Love," by Franz Lehar; Caswell Carollers; Eva De Vol, soprano; Dorothy Lewis, contralto; Allan Wilson, tenor; Marsden Argall, baritone; instrumental ensemble direction Cy Trobbe.
8:15—Memory Lane— KGO, KHQ, KOMO, KGW, KFI, KFSD, KTAR, Rural.
8:45—Parisian Quintet, KGO, KOA
9:00—Frolic—KGO, KHQ, KOMO, KGW, KFI, KFSD, KTAR.
9:30—Doric Quartet—KGO, KFSD, KOA. Male voices with Emil Polak pianist and director.
10:00—News flashes—KHQ, KOMO, KGW, KPO, KFI, KFSD.
10:00—National Concert Orchestra—KGO, KOA, (KOMO 10:15 to 11). Barbara Blanchard, soprano; G. Eldgerdin, basso; orchestra direction Joseph Hornik. Announcer, Sid Goodwin.
11:00—Dance orchestra—KGO, KGW KFI.

KHQ—SPOKANE
508.2m; 590. k; 1000 w
7:30—New World Program, KOMO.
8:45—Electrical Transcription.
10:15—Inland Empire Forum.
10:30—Evening Highlites.
11:00—Best Steppers.

KFRC—SAN FRANCISCO
491 m; 610 k; 1000 w
6:00—Dinner Music.
6:15—Doctors.
6:30—Playhouse, CBS.
7:00— Senator Borah interviewed by F. W. Wile, CBS.
7:15—Arthur Pryor's Military band, CBS
7:30—Romanelli's King Edward orchestra, CBS
7:45—Dr. David P. Barows "Edits the News"
8:00—Jest for Fun, CBS
8:15—Adventures of Black and Blue, CDLBS
8:30—Orchestra; Ann Olander, contralto; Charles Bulotti, tenor, CDLBS
9:00—The Buccaneers, CDLBS
9:15—Wonders of the Sky, Henry M. Hyde
9:30—Elec. Trans.
9:45—Dixie Travels
10:00—George Wendt's Roof Garden orchestra
10:15—Answer Man
10:20—George Wendt's orchestra
12:00—Vagabond of the Air.

CFCN—CALGARY
434.8 m; 690 k; 500 w.
4:30—Record program
6:00—Studio program
6:30—Boosters
7:00—Studio program

KOMO—SEATTLE
325.9 m; 920 k; 1000 w.
7:30—New World Life Boys, NTW
9:30—Recreated Heavyweight Boxing contest
10:15—Cecil and Sally, Elec. Trans.
11:00—News flashes
12.00—Theatre organ recital

CJCA—EDMONTON
322.4 m; 930 k; 1000 w.
6:00—Capt. Jimmie's Adventures
6:15—Program
6:30—News Review, Edmonton Journal
6:35—Musical interlude
6:45—"Financial Adviser"

KOIN—PORTLAND
319 m; 940 k; 1000 w.
6:00—Joe and Vi, CBS
6:15—Bells of Harmony
6:30—Radio Playhouse
7:00—Andy and Virginia — The Westerners
7:15—Pryor's Military band, CBS
7:30—Rose City Beavers
8:00—Blue Ribbon "Jest for Fun," CBS
8:15—Black and Blue, DLBS
8:30—Orchestra, DLBS
9:00—The Slumber Boat
9:30—Fights Broadcast
10:30—Tavern Music
11:00—Val Valent's Music, DLBS
12:00—The Merry Go Round

KJR—SEATTLE
309.1 m; 970 k; 5000 w.
6:00—Knights of the Road, Elec. Trans
6:15—Uncle Jerry's Safety Club, Elec. Trans.
6:45—Melodies, NWBS
7:00—Olive Reynolds, Homer Sweetman, duets
7:15—Sports Review, Ken Stuart
7:30—Light Opera Hour; Marshall Sohl, tenor, Agatha Turley sop.
8:00—Billy the Kid, Drama
8:15—Orpheus Trio
8:30—The Song Exchange; J. E. Drain
9:00—Elec. Trans.
9:15—Pacific College Vocal quartet
9:30—Chocolate
9:45—El c ansT etacin tacin
9:45—Elec. Trans.
10:00—Ken Stuart's Sunshine prog.
10:30—Moonlight Melodies; Mabel Mohrmann, piano; Marshal Sohl, tenor
11:00—Dance orchestra
12:00—Midnight Revellers

CNRV—VANCOUVER
291 m; 1030 k; 500 w.
6:00—Dinner program
7:30—B.C. Safety league topics
7:45—Varied Features
8:00—C.N. Western Network; Olive Kurth, contralto

KSL— SALT LAKE CITY
265. 3 m; 1130 k; 5000 w.
6:30—"Romance of Gems"
6:45—Savings Bank program
7:15—The Harvester and His Merry Millers
7:45—Morning Hour Organ reveries
8:15—Chronicles
10:00—KSL—Serial Drama
10:30—Organ recital, Farney at the consol

KEX—PORTLAND
245.1 m; 1180 k; 500 w.
6:00—N. N. L. Happy Time
6:15—Agatha Turley, soprano
6:30—Walkathon
6:45—Melodies
7:00—Silent period
8:00—Billy the Kid drama
8:15—Orpheus trio
8:30—The Beach Comber
9:00—Catholic Truth Society
9:15—Seattle Pacific College Male quartet
9:45—Ward Ireland, tenor
10:00—Ken Stuart's thirty Minutes of Sunshine
10:30—Walkathon from Lotus Isle
11:30—Del Milne's orchestra
12 midnight— Midnight revellers

KNX—HOLLYWOOD
285.5 m; 1050 k; 5000 w.
6:00—Wesley Tourtelotte organist
6:15—The Adventures of Tom and Walsh
6:30—Paramount-Publix program
7:00—Frank Watanabe and Hon. Archie
7:15—Musical Program
7:30—"Reminiscences of Victor Herbert"
7:45—KNX Petite Concert ensemble
8:00—"The Rounders"
8:30—Circus
9:45—The KNX Players
9:45—Novelty string quartet
10:00—The Gossipers
10:15—The Arizona Wranglers and the Sheriff
11 to 12 midnight—New Paris Inn

KGA—SPOKANE
204 m; 1470 k; 500 w.
6:15—Uncle Jerry.
6:30—Northwest Concert Trio.
7:00—Olive Reynolds and Elmore Vincent, duets.
7:15—Ken Stuart's sports review.
7:30—Light Opera Hour
8:00—Billy the Kid.
8:15—Knights of the Road.
8:30—Cecile Brown, pianist.
9:00—Orpheus Trio, NWBS.
9:15—Seattle Pacific College male quartet.
10:00—Ken Stuart's Thirty Minutes of Sunshine.
10:30—Moonlight Melodies.
11:00—Dance Orchestra.
12:00 Midnight—Request recordings.

HISTORICAL INSTRUMENT OF WAR

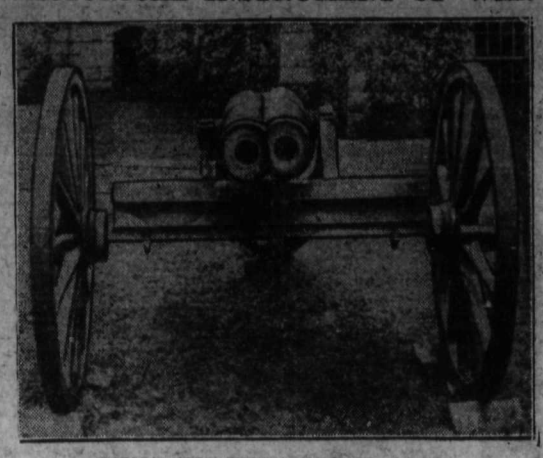

WORLD'S ONLY DOUBLE-BARRELED CANNON

The only double-barrelled cannon in the world, built for the Confederate army during the latter part of the Civil war, and now resting on the court house grounds at Athens, Georgia. Two cannon balls, fastened together by a chain, were to be fired together, and the inventor predicted whole armies would be mowed down and the war quickly put to an end. But it was impossible to fire the two balls at the same speed and the device proved more disastrous to the Confederates than to their enemy.—Photo by Underwood & Underwood.

WHISKEY STORED AT SPROAT'S IS STOLEN BY PIONEERS WHO USED STRAWS, BACK IN 1888

George Gilpin Appears; Captain Armstrong Starts Boat Service from Revelstoke; Battle in Bar Room

By E. PICARD

INSTALMENT TWENTY-SIX

The warehouse finished, I had had Arthur Dick, Andy Green and Dutch Pete helping me with the bridge.

WHISKY, $2.25 A GALLON, CHIEF FREIGHT

We camped in the warehouse, and all the time it was half full of goods, mostly cases and five-gallon kegs of good whisky. We would sometimes take a hammer and drive one of the hoops on a keg back, then we would bore a small hole through, then, by putting a straw into this hole we could get all we wanted out of it. By plugging the hole and driving the hoop back, no one could ever know what happened. A quart or two was never noticed in five gallons, and the best seven-year-old at that time only cost $2.25 a gallon, so that the damage we did was not very great.

Before we had one bridge finished there was a saloon and a hotel built up a mile or so below us, on the high bank just above Kootenay rapids. The first one was a big tent set up by R. E. Lemon of Revelstoke, and he had old Ike Stevens running it for him. You will remember Ike Stevens, who operated a pack-train up to the Big Bend with John Dunn. He was getting too old for the trail, and so Lemon gave him this job, as he had a good stock of booze and general store goods.

GEORGE GILPIN, AN ENGLISH GENTLEMAN

A short distance from him was George Gilpin's hotel, which was a story and a half house made of logs. A kitchen, dining room and bar-room was on the first floor, and a stairway in the bar-room led to the room upstairs.

George was an English gentleman of medium height, with a straight, military walk, broad shoulders, dark complexion, and a very heavy black mustache. He came to Revelstoke some time during the winter and proceeded to spend money over the bar. By all appearances he had money without end. He stayed at the Central hotel, and there took the cook, Tom Roberts, as partner, then came down here and built that hotel. George did not know anything about the country nor the things it was made of. To him a gold-pan, frying-pan or a bannock were all the same, so he supplied the money, and Tom, who was also English, but had been in the country a number of years, was to do the work or have it done. The hotel finished, they settled down to do busines—Tom in the kitchen and George in the bar.

Before long George would be drunk in the middle of the afternoon and Tom would have to attend the bar. Often Tom went to bed with his clothes on and got up the next morning with a big head. This went on for a few weeks, as there was not much doing, only on boat day.

Soon the well-known Captain Armstrong, who had a few years before built a canal connecting the heads of the Columbia and Kootenay rivers up in Canal Flats, and who was now operating boats from Golden up the Columbia, saw an opening for a boat on this run, and he shipped a small steamer from Golden to Revelstoke and put her on this run. This boat was called "Marion." A big, tall, raw-boned Scotchman got the big scow that R. E. Lemon had built in Revelstoke, to move his store down with, and with it he got a charter for a ferry across the Columbia river at Robson, or just at the head of the Kootenay rapids.

NELS DEMARS ARRIVES

Then G. M. Sproat, the Revelstoke government agent, came down and got Nels Demars to build him a house at Sproat's Landing. Nels Demars was a real old timer, having worked for the Hudson's Bay company even before the Big Bend discovery in 1865. He had followed the trails of this company from the coast to its most northerly post, and had travelled through the canyons and rapids of many rivers in the interior of British Columbia. Nels spoke English, French, Chinook and three or four Indian languages. Then Crooked Mouth Tom, as we called him, his last name being Dunlop, came in with a pack-train, with seven or eight horses to pack from Robson to Nelson. James McClery had his ferry boat running in a few days, and quite a number of men came into Robson that way. It was apparently good going on the west side of the river from Granville to the Indian reservation, and by what is today Trail to Robson, about 80 miles.

The Hall boys, who discovered the Silver King mine at Nelson, came up that way often that summer on horseback, and some claim that they made it in a day.

A BAR-ROOM BATTLE

However, all this extra traffic, and of course more men moving about, gave more work and trade to old Ike in his big tent and George in his log house bar-room, and now and then there would be enough men drinking around these bars to have fights, and one fight I saw that ended very funnily was Paddy Miles, a partner to Joe Dolen in the Cat-tail ranch at Revelstoke, and Tom Ordell. Tom had been the timekeeper on the government trail from Robson to Nelson the summer before, and Pat claimed that Tom did not give him enough time. Tom was a big man, short, but stout and heavy, and a hard looking man to tackle. Pat was tall and slim, but wiry looking. Tom went after him and we all thought he was going to clean up on Paddy in a minute.

(Continued Tomorrow)

Just how did the fight end? Ike's saloon was a popular hang-out. Billy Perdue drives cattle into the Kootenays for the first time. But you can read it all yourself in the next instalment.

In this sullen apathy neither true wisdom nor true happiness can be found. Hume.

ABSENTEES TO GIVE TROUBLE CENSUS TIME

People Knowing They Will Be Absent From Home Urged Tell Neighbors

In the seventh census of Canada, which will be taken during the month of June, every person is to be enumerated, so far as possible, at his or her usual place of abode of the place where he or she usually lives. Where individual members of a family are away from home at the time the census is taken, they will be reported to the enumerator by other members of the family.

For cases where the whole family will be away from home at the time the census is taken special provision has been made by the census authorities in the form of a "closed house card" which is to be filled out by the enumerator and transmitted to the Dominion bureau of statistics.

Families planning to be away during the month of June, leaving the home closed or with no one in charge who is qualified to give the census information to the enumerator, are urged to leave information with a neighbor as to the locality where they will be in residence during the month of June. Or if the house is left in charge of a servant who would be sure to be at home when the enumerator calls, the census information may be left with such servant to be given to the enumerator; but if the required information is not available through these channels, a "closed house card" must be filled in and forwarded to Ottawa. The census bureau has also made provision for enumerating such families where these families spend the holidays, if in Canada, and the enumerators have been instructed to take the census of such families where located on the regular population schedule, and at the same time to forward to the bureau of statistics an "absentee family card" on which will be entered the home address of this family. This information will enable the bureau to transfer the record of such family or persons to their usual abode or home de jure.

KEEP FEED COSTS DOWN

Succulent pasture and green feed bring down the feed costs in hog raising. Not only do these feeds supply cheap nutriment but they give thrift, ensuring profitable gain from the richer feed.

Alfalfa and red clover are both relished but according to experimental farm authorities alfalfa is more acceptable, particularly when fed in the quite young stage.

Wedding Gifts of Silverware

We have a large selection of Silverware. Tea Sets from **$12** *and up. Casseroles from* **$7.50** *and up. Sugar and Cream Sets,* **$4.50** *and up. And many other articles that make ideal gifts.*

J. B. GRAY
Jeweler, Optometrist
407 *Baker St.*
Nelson, B. C.

Your Soiled SILK DRESS
CLEANED
$1.50 TO $2.00
H. K. FOOT
High Class Dyer and Cleaner
Fairview Nelson, B. C.

Good WARDROBES at LAWSON'S FACTORY BAKER ST.

to tempt the children's appetites when they tire of the usual glass of milk, serve Kellogg's Corn Flakes. They'll love milk then! A helpful idea for

mothers

Kellogg's CORN FLAKES

The world's most popular ready-to-eat cereal. Made by Kellogg in London, Ont.

"The years can make any girl more alluring *if she keeps Youth!*"

SAYS WILLIAM POWELL Star of Paramount's "For the Defense"

Learn the Complexion Secret 9 out of 10 lovely screen stars know

"NO ONE measures Youth by birthdays any more!" says William Powell. "Women know so marvellously how to KEEP their young charm."

"Feminine stars of the screen and stage, especially, seem to know the secret!"

Indeed they do, for they seem always young, charming, magnetic — *you just can't believe that they ever have birthdays.*

"We guard complexion beauty above all else," the lovely actresses will tell you. "A skin aglow with the fascinating freshness of youth is *always* alluring."

Important actresses in Hollywood (605 of the 613)—on Broadway, in Europe, use fragrant Lux Toilet Soap, *regularly!* That is why it is found in theatres everywhere—is official in *all* film studios.

Of the countless stars who use this white soap, some have skin inclined to dryness; some skin that tends to be oily; some the in-between skin. You, too, will find Lux Toilet Soap perfect!

NANCY CARROLL Paramount — JUNE COLLYER Paramount — KAY FRANCIS Paramount — MARY BRIAN Paramount — CLARA BOW Paramount — LILLIAN ROTH

The caress of dollar-a-cake French soap

LUX Toilet Soap..10¢

9467

Lever Brothers Limited, Toronto

WOMAN'S PAGE

SCHOOL PAINTED AT SOUTH SLOCAN

SOUTH SLOCAN, B. C., May 25.— The public school has been newly painted and renovated. Cox brothers of South Slocan had the contract.

HOW DAILY DOSE OF KRUSCHEN HELPS YOU LOSE UNHEALTHY FAT

Yet Gives You Splendid Health and Added Energy

It sounds easy, doesn't it?—well, it is the easiest, the safest and surest way to lose fat you could possibly desire!

Kruschen Salts—a perfect combination of the six mineral salts your body requires every day to function properly—aid the kidneys and bowels to throw off waste material. They are carried by your blood-stream to give stimulus and new activity to body organs.

In this modern age of living, it's impossible to get these salts from the fancy food you eat—but don't worry just as long as you have Kruschen Salts. With a modified diet, gentle exercise and a half teaspoon of Kruschen Salts in a glass of hot water every morning, little by little that ugly fat goes, slowly, yes, but surely, and you feel so wonderfully healthy, ambitious and energetic—more so than ever before in your life!

Kruschen Salts is obtainable at all Drug Stores at 45c. and 75c. per bottle.

Table Tells How Much Women and Girls Should Weigh

Feet and Inches of Height With Shoes

Ages.	5-0	5-1	5-2	5-3	5-4	5-5	5-6	5-7	5-8	5-9	5-10
16	109	111	114	117	120	124	128	132	136	139	143
18	112	114	117	120	123	126	130	134	138	141	145
20	114	116	119	122	125	128	132	136	140	143	147
22	115	117	120	123	126	129	133	137	141	145	149
24	117	119	121	124	127	130	134	138	142	146	150
26	118	120	122	125	128	131	135	139	143	147	151
28	119	121	123	126	130	133	137	141	145	149	153
30	120	122	124	127	131	134	138	142	146	150	154
32	121	123	125	128	132	136	140	144	148	152	155
34	123	125	127	130	134	138	142	146	150	154	157
36	124	126	128	131	135	139	143	147	151	155	158
38	125	127	130	133	137	141	145	149	153	157	160
40	127	129	132	135	138	142	146	150	154	158	161
42	128	130	133	136	139	143	147	151	155	159	162
44	130	132	135	138	141	145	149	153	157	161	164

Wedding Invitations

When you entrust this exacting class of printing to our Job Department you can be sure of the most correct and refined forms, and distinctive appearance.

PHONE 144

for samples and prices.

NELSON DAILY NEWS JOB DEPARTMENT

"Creators of Fine Printing"

NELSON, B. C.

Summer

EXCURSION RATES

ON SALE MAY 15 TO SEPT. 30

VICTORIA SEATTLE VANCOUVER

$37.30 $41.75 $32.90

VIA KETTLE VALLEY ROUTE IN EACH DIRECTION. Limit, October 31 for return.

Circular Tours, Pacific Coats Points:

Vancouver, Victoria, Seattle, Portland

$39.45 via Arrow Lakes, Vancouver, Victoria, Seattle, Spokane.

$37.85 via Kettle Valley, Vancouver, Victoria, Seattle, Spokane.

$44.65 via Kettle Valley, Penticton, Okanagan Lake, Vernon, Vancouver, Victoria, Seattle, Spokane.

The above circular tours can be routed via Portland between Seattle and Spokane at about $7.00 additional. These circular tours can be routed going journey via Vancouver, returning through Spokane, or in reverse direction.

Circular Tours available from any point on the Circle. Sold daily, May 15 to September 30. Return till October 31. Good for stop-over at pleasure within limit. Fares quoted through Arrow, Okanagan or Windermere Lakes, Calgary, Banff, Lake Louise. Ask any agent for details, or write:

J. S. CARTER, District Passenger Agent, Nelson, B.C.

Canadian Pacific

World's Greatest Travel System

Marriage a la Mode

By VIDA HURST

CHAPTER 11
(Continued)

"Don't be unreasonable about it, please!" answered Jerry adding "You're all right, aren't you? You were well enough to go out?"

"Yes, I went for a drive," she admitted, with a sudden sickening drop of spirits.

"Well then. . . ." Jerry said, tentatively. Irritably with an impatience no sweetness of tone could conceal. "I'll be home after a while."

* * *

Corliss sat without eating, alone in the apartment. She did not even turn on the lights. When Jerry returned at midnight, he found her lying on the davenport, drenched with tears. Modern or not modern Corliss told herself it was more than she could bear to be deprived of her husband's company on that particular evening. Little did she dream of the very real suffering she would be forced to endure before that evening was over. . .

Jerry, seeing her, white, tear stained face, instantly assumed that she had been crying about him.

"Have you been lying there crying ever since I telephoned?"

"'Supposing I have?"

He threw hat and coat upon a chair and faced her with an exasperation which was a combination of overwrought nerves and sheer physical exhaustion.

"If you have, I'm through. I can't make you happy, and God knows I'm getting little enough satisfaction out of this arrangement myself."

Her white face turned whiter.

"Why Jerry Newman, what do you mean?"

"Just what I say," he answered, miserably. We've both made a mistake. And we may as well admit it.'

"I didn't know you'd been unhappy," she said.

"No! But of course you knew you had. Well, I've known it too. You haven't been particularly careful to conceal it from me. You've been jealous and suspicious. Always on my trail! I knew you were following me that day on Cahuenga. . ."

"Following you?"

"You don't deny it, do you?"

That was like Jerry, to put her in the wrong for following him.

"What about you? You were riding around with a movie actress you used to be in love with. I suppose that was all right?"

"My reasons for being with her on that occasion were business ones." Jerry retorted, coldly. "But even if that had not been the case I'm surprised you'd make any objections. . . ."

She knew what he meant.

"I suppose you're going to remind me of the times I've been out with your friend Harry Morton?"

"Not at all. I don't care. If that gang amuses you its your business."

* * *

Both were angry now. Angry as only two people who have loved each other madly can be. Ready to wound with any weapon they can find. . .

"So far as I'm concerned," Jerry said bitterly, "Our marriage has been a failure. I've come to the place where I can't go on with the magazine and be a husband too."

"And so you choose the magazine?" Corliss asked, furiously.

"Can you blame me if I do. You have yourself to thank for the fact that the arrangement was to be a temporary one in case either of us made a mistake. . . ."

" Oh, Jerry. . . ."

"There's no use being sentimental about it, Corliss. You've cried more than I've ever known a girl could cry these last few weeks. And I detest tears. . . ."

How could she tell him then, the reason for tears was her condition.

"You aren't satisfied," he continued, "either to amuse yourself or to stay home. I'm determined to make a success of this magazine. My father and everyone who knows me seems to think I won't, but you haven't tried to help. Your tears and pleadings to come home keep me constantly upset. Even when I do stay down to work, I'm worrying about you."

* * *

Reduced now to complete despair, she sobbed, "You don't know how lonely I've been."

"I ought to know. I've heard enough about it," Jerry said, heartlessly. "There's only one solution, Corliss, and that's to put an end to this situation as soon as possible."

"You mean divorce?"

"Eventually, yes. In the meantime you have the allowance from your father and the wedding money which we divided."

Corliss wondered how people lived through scenes like this? Oh, but if Jerry knew. . . He would never have suggested separating if he'd known. Her heart insisted that he should be told. But a strange, new-born pride stronger than even her love, commanded, "No! He has admitted that he has made a mistake. I cannot tell him now. . . ."

CHAPTER 12

It was Jerry who decided all the details of their separation and it seemed to Corliss he must have been thinking of it for some time.

"I'll pack my things and leave tonight," he suggested.

"Tonight?"

"The sooner the better I think."

"Oh, all right."

"Corliss," he said, miserably, "I'm as sorry about this as you are. Sybil was right. We should never have married. The fact of the matter is I was so madly in love with you, I lost my head. . . ."

Past tense.

She asked then, drearily, "So there is some one else?"

The question was like a torch to the high explosive of his wrath.

"There you go again. Can't you see that's the reason we can't go on? Your jealously is destroying me."

Oh, well. What was the difference? She knew there was some one else. There always would be with Jerry.

"I can probably get my bachelor apartment back," Jerry continued, more calmly. "I think it's still for rent. What shall we do with Vanity?"

"You better take her. I'll probably be going back east. . . ."

"Will you go back to school?"

* * *

Her glance was bitterly scornful. "Go back to school? Hardly!"

"Well, I thought you might. I suppose you'll hate me for saying so but honestly I think that's what you ought to do. You're to much of a kid to be a wife."

She could endure no more. Lips quivering, the tears he detested streaming down her face, Corliss ran into her own room and closed the door.

It did not take him long to pack. After having listened to his indictment which seemed to her utterly unfair, Corliss could imagine with what relief he prepared to depart. She did not know that he stood before her closed door for some time with a face almst as white as hers. it was not easy to end an association like theirs. Jerry was convinced that the stand he had taken would prove to be the best solution for both. It is a strictly masculine trait to feel this way, Corliss, being a woman had no such philosophy to comfort her.

They had made a mistake and Jerry was walking out of the situation as God's chosen ones are permitted to do. Going back to his former environment unchanged except for the memory of his disillusionment. But no such escape was possible for her. Her whole future—the entire course of her life—was to be changed by that brief, reckless marriage.

She lay on her bed, almost submerged in successive waves of despair. She was to become the mother of Jerry's child and Jerry was deserting her. Cold comfort then to remember that they were still legally married. Of what value is a marriage certificate when the man in the case had frankly admitted that he no longer loves you? Who wants a husband who remains from a sense of duty? Just because you are going to bear his child!. . . . Thank God she hadn't told him. A life-time of misery for both if she had. Thank God he had blurted forth his accumulated accusations before she had made her annoucement.

To Be Continued

Bryant of Fernie Legion Delegate at Coast Convention

FERNIE, B. C., May 25.—H. K. Bryant left Saturday for the coast to represent East Kootenay district at the annual convention of the Canadian Legion to be held at New Westminster, May 26, 27, 28, and also on the 29th if necessary. Mr. Bryant is on the provincial executive, having been elected to the office of second vice-president at the last annual convention.

Mrs. J. R. Wallace was a tea hostess Thursday afternoon and Friday afternoon, honoring her house guest, Mrs. W. H. Leckie of Vancouver. Rose candles and rose tulips were the decorations. On Thursday Mrs. A. C. Liphardt presided at the urns, while Miss Olive Brown and Miss Dolly Kelman served the guests. Mrs. James McLean poured tea on Friday with Miss Edna Johnston and Miss Mildred Kastner serving.

Miss Mary Potosky Making Recovery After Operation at Coast

SOUTH SLOCAN, B. C., May 25.—Miss Muriel Harrop, principal of the public school, is spending Empire Day and the week-end in Nelson and Harrop.

Miss Lillian Hunter of Trail was a visitor here on Saturday.

Mr. and Mrs. D. J. Davis and family were motorists to Nelson on Saturday.

Miss Mary Potosky, who recently returned from Vancouver, where she was receiving medical attention, is progressing favorably.

B. J. Irving was a motorist to Harrop on Sunday.

Miss Maxine Chapman, accompanied by Mrs. Valdemar Hvidt, spent Friday at the Nelson golf links.

Just as you are pleased at finding faults you are displeased as finding perfections. Lavater.

Efficient Housekeeping

By Laura A. Kirkman

TOMORROW'S MEUN

Breakfast
Bananas
Cereal
Poached Eggs — Toast
Marmalade — Coffee

Luncheon
Baked Rice and Cheese
Sliced Cucumbers
Graham Bread — Jam
Tea

Dinner
Beefstead
Mashed Potatoes — Beets
Lettuce — Russian Dressing
Apple Betty — Hard Sauce
Coffee

ANSWERS TO INQUIRIES

Miss G.: "How can I bleach my natural-finished willow porch furniture, which has become yellowed?"

Answer: Natural finished willow, reed, or rattan furniture that has yellowed or darkened may be leached by scrubbing with strong soapsuds containing one-half cup of salt and two ounces of bleaching powder (chloride of lime) to the gallon. Apply with a stiff scrubbrush, taking care not to wet hands or clothing; then put the furniture in the open air to dry.

Mrs. U.: "Some time ago a friend showed me candlesticks which once had been ordinary brass, but which she had darkened to almost bronze color by applying some sort of oil. Can you tell me how this was done?"

Answer: No doubt she applied weekly some light oil, such as that used for sewing machines, and in time, after many applications (rubbing with a piece of oil-moistened flannel) the brass assumed that dark, artistic finish, which could then be maintained by the application of oil alone, without any polishing. This method is worth trying out on some piece of brass which you do not value particularly, just to see how you like it.

Bride: "How are the various colors of dresses set before laundering?"

Answer: For blue, use one cup of vinegar to each gallon of water. For brown, one cup of salt and one tablespoon of alum to each gallon of water. For lavender, one tablespoon of sugar of lead (poison) to every gallon of water used. For pink, same as for brown. For purple, same as for lavender. For red, one tablespoon of ox gall to each gallon of water. For plaids, checks and goods with colored figures, add the following to each gallon of water: One-half cup vinegar, one cup salt, one tablespoon alum, and one tablespoon sugar of lead. In all cases, soak the fabric in the solution specified above, for several hours, hang in shade without wringing, and let drip dry, then wash in the usual way

SOCIETY MATRON

STRANGE ROMANCE

Mrs. G. Duff, London society matron and widow of a British officer, killed in the war, who met and married a wealthy ex-German officer, Otto von Kohenlohe, who, it transpired, was the assailant who brought her former husband down over the Hindenburg line, resulting in his death.

The Beauty Box

BY Helen Follett

Good taste is a guardian angel that stands beside a woman and whispers words of wisodm in her ears. Blessed with taste a woman knows instinctively and intuitively what frocks to select for her wardrobe. Her sartorial draperies are distinctive, yet they never overshadow her personality. They are, as it were, a part of herself, in harmony with her character and her spirit. As she knows she is beautifully and appropriately dressed she enjoys a sense of well being, a feeling of satisfaction.

It is necessary to remove powder and rouge from the face at night not because they are harmful, but because make-up collects atmospheric dust during the day. Dirt is harmful to the complexion. It is destructive to its texture and delicacy as it is destructive to fine fabrics. The proper cleansing process is to use cold cream, then to give the face a scrubbing with bland soap and warm water, then to apply a heavy cream, which acts as a builder of tissues.

When finger nails break easily, apply olive oil at night, covering each thumb and finger end with a thimble made of absorbent cotton, tied on with a thread. Or, slip the hands in old, loose, white cotton gloves. Beware of strong soaps and cleaning powders; they are hard on little pink shells that protect finger ends and decorate them so prettily.

Exercise to tone and strengthen the muscles and tissues of a fiddle string neck; stand erect, spine tall, chest up, hands on hips. Turn the head from side to side with a muscular pull that you can feel in your chest. Send the head forward slightly, then back as far as it will go. Finish with half a dozen deep breaths taken from and on your toes.

To divorce a double chin anoint with a heavy cream, pick up the flesh in tiny folds, roll firmly between thumb and first finger. After five minutes, apply witch hazel. Rub with ice while the head is thrown backward and chest lifted.

LATEST FASHION

COME ON, SUMMER

Here's what the well-dressed movie star will wear at the beach this year, says Lillian Bond, here seen in rose-jersey bathing suit and cloak trimmed in black and white.

PETERSON DOING DEVELOPMENT ON PROPERTY, YMIR

YMIR, B. C., May 25.—Miss Grace Rendall left for Nelson on Friday evening, where she spent the week-end, the guest of her parents, Mr. and Mrs. T. Rendall.

N. Peterson is doing some development work on his mine on Porcupine creek.

Mrs. Katherine McAvoy and Mrs. G. S. Coleman have returned from Nelson.

Mrs. G. S. Coleman had a window broken Saturday by a blast set off near Quartz creek.

Colonel Murray Is People's Warden at South Slocan Church

SOUTH SLOCAN, B. C., May 25.—A meeting of the Anglican church committee was presided over by Rev. W. J. Crick. The statement of the presentation of the play "The Magistrate," given under the direction of Mrs. John Murray, was read and a good sum was turned over to the committee to apply to the block assessment. Mrs. Murray was accorded a hearty vote of thanks.

Colonel John Murray was unanimously elected as people's warden in the place of E. Marsden, who has left the district.

Miss A. R. Mitchell spent the week-end at Annable, where she was the guest of Mr. and Mrs. Merry

Mrs. O. W. Humphry spent Thursday at Procter.

Money - Tyranny Matters

By BEATRICE FAIRFAX

An Authority on Problems of Love and Marriage

In the dark old days before the woman suffrage fight was won, we used to hear a good deal about the money-tyranny of Man—Man with the capital, "Man of the Man-Made World."

How about Woman when she holds the family purse strings? Is she never mean, selfish arbitrary?

Has no one ever heard, for example, a wage-earning daughter say to her home-running, wage-expending mother, something mighty close to "What did you do with the dime I gave you last Saturday?"

I have heard such daughters. And I have seen them wearing very fine feathers as "business policy," while their mothers have gone shabby. Just as of old we used to see the income-bearing husband indulging himself in good clothes, good clubs, and good lunches, while income-expending wife stayed at home in year-before last's blouse and skirt and ate night-before-last's remnants for lunch.

No, money tyranny isn't a matter of sex. It's a matter of money

I have just had a letter from an income-bearing wife who has a particularly trying situation to meet. She writes:

"Dear Miss Fairfax: Jim didn't have much of a job when I married him 14 years ago. I was 18, and I didn't know what it meant that he was holding his eighth job in five years. I know now what such a record means—he isn't a sticker, isn't a money-maker. Of course, now that he is pushing 40 I know he never will be a success. Small jobs, obtained with trouble, lost with no trouble at all, periods of no job—that has been, is and ever will be Jim's history. I went back to work at the end of two years—'to tide over' and to help pay the bills for my confinement. I've stayed at work ever since—part time political secretary to two rich women politicians, and legislative agent for a woman's political organization.

"Jim's mother runs the house and takes care of small Susannah. Susannah adores her father—he's so handsome, so good-humored, so kind-hearted, and such fun! I'll admit he is all these. Faithful, too, with no particular bad habits. But he has one habit that makes me murderous. He talks about 'my' house, 'my' radio, 'my' car. He says: 'I may move out to one of the newer suburbs—I'd get more for my money.' It's all I can do to keep from spitting and clawing like an enraged cat when I hear him. But isn't he preposterous, maddening?

"SUSAN X."

Susan, I think he is pitiful. I think he is almost heart-breaking. Put yourself in his place. Feel the shame a good man—and by your account he is that—must feel when he sees himself a failure in daily, hourly contact with a successful, go-getting wife. Wouldn't the 'I' and the 'mine' seem pathetic to you then? That objectionable possessive pronoun is, if I read it aright, Jim's probably unconscious effort to stand erect, to be 'somebody' in a world that has such cruel contempt for nobodies.

Be thankful on your knees, Susan, that his wish for the dignity of possession, hasn't led him to take a mistress, to seek the dream of importance in drugs, even to reach his hand in someone's safe. Try to get inside that sore and defeated personality. In other words, Susan, love him more and better. Understand him from within.

And there, I suppose, is the solution for the whole vexing problem of what to do about money-tyranny—try to put yourself in the other fellow's place.

As adversity leads us to think properly of our state, it is most beneficial to us. —Johnson.

NEIGHBORS TALK

"I am employed in a theater and it is a problem to make ends meet, as I help support my mother and sisters. I like to dress well but haven't very much to spend on clothes. To give the appearance of variety to my slender wardrobe I change the color of a dress or stockings as soon as the things become faded. I always use Diamond Dyes for the work—using them as dyes for dresses and as tints for stockings. I have always gotten such perfect results that our neighbors talk about the great number of new things I have.

"I learned about Diamond Dyes from our wardrobe mistress. She says she has tried all the dyes on the market but none do such splendid work and are so easy to use as Diamond Dyes. I understand they are the world's most popular dyes—and they deserve to be."

L. P., Montreal.

JOHN'S EYES forever following her—adoring—fascinated! And Helen knows she is looking her best, for her skin has the soft, healthy glow of youth—she is another Pompeian Girl. You too, can be known as a charmer of men—fascinating—desirable—another Pompeian Girl.

For clever women the world over have come to learn this about Pompeian products—that while it is possible to pay more, it is impossible to buy better Pompeian Beauty Powder never cakes—it lies on the skin evenly, lastingly. One of its five shades is a flawless match for your coloring. And now it can also be obtained in cake form in an exquisite new Compact.

Indelible Lipstick 60c.—Night Cream (Cleansing Cold Cream) 60c.—Day Cream (Vanishing) 60c.—Massage Cream 60c.—Powder Compact 60c.—Talc 25c.—Beauty Powder 60c.—Bloom 60c.

Send 10c. (coin) to Dept. 19, The Pompeian Co., Ltd., 296 Richmond St. W., Toronto, Ont., for new Art Panel, a copy of our booklet "Your Type of Beauty" and samples of Pompeian Day and Night Creams.

POMPEIAN

PRODUCTS FOR BEAUTY

How many Breakfasts are you away from Some of Life's Good Things?

YOUR eyes should sparkle—cheeks should glow—lips should smile. Do they? Health *is* your rightful heritage. Have you bartered it away? You probably have never realized how wrong breakfasts can rob you of some precious things in life.

The danger lies in constipation—in not thoroughly eliminating waste matter daily by *regularly* eating more roughage. A two weeks' test will prove to you how to get more happiness out of life. Every morning regularly eat Post's Bran Flakes. Eat it as a cereal with milk or cream. There's a delicious flavour in each thin, crisp-toasted flake. You'll enjoy Post's Bran Flakes, too, with berries or fruits.

You'll soon get back the glowing spark of health. Back will come your old-time smile. You'll be ready for your share of life's good things if you'll eat Post's Bran Flakes *every* morning for health and regularity.

Made in Canada

Ordinary cases of constipation, associated with too little bulk in the diet should yield to Post's Bran Flakes. If your case is abnormal, consult a competent physician at once and follow his advice.

now you'll like BRAN

POST'S BRAN FLAKES

SO EFFECTIVE SO DELICIOUS

B14-31

SANDALS

In smoked Elk on Patent-Leather. All sizes from 4 up to size 2 misses size.

PRICE

$1.50 to $1.75

R. Andrew & Co.

Leaders in Footfashion

Society

This column is conducted by Mrs. M. J. Vigneux. All news of a social nature, including receptions, private entertainments, personal items, marriages, etc., will appear in this column. Telephone Mrs. Vigneux at her home, 519 Silica street.

Miss Simonne Bourgeois, who teaches in Cranbrook, spent the week-end and holiday in Nelson, the guest of her uncle and aunt, Mr. and Mrs. Henri Gagnon, Carbonate street.

• • •

Mr. and Mrs. Ernest Mason and Son Ernest, of Trail, spent the week-end at Mrs. F. H. Oakes, Crescent Bay, later motoring on to Boswell.

• • •

Miss Violet Hawkins, nurse-in-training at the Galt hospital, Lethbridge, is in Nelson visiting her aunts, Mrs. L. J. Dunk and Mrs. E. F. Jarvis.

• • •

P. J. Gallagher, Silica street, is in Kamloops attending the Knights of Columbus convention.

• • •

Miss Libby McGrory, who has been spending the past few weeks in town, has returned to Vancouver.

• • •

Mrs. F. E. Dockerill of Trail visited in Nelson during the week-end.

• • •

R. Reeves of Boswell paid a visit to town recently.

• • •

Ven. Archdeacon Fred H. Graham has left for Vernon, where he went to attend the diocesan synod.

• • •

Mrs. J. Woodall, Silica street, has returned from visiting in Grand Forks.

• • •

Mr. and Mrs. C. A. Cawley have returned from Kamloops, where they attended a Knights of Pythias convention.

• • •

Mr. and Mrs. Luscher of Robson were recent visitors in Nelson.

• • •

Miss Sylvia Price spent the week-end in Spokane.

• • •

Beech Campbell and his mother, of Salmo, came to town yesterday to attend the funeral of David McBurney, which took place from the Church of Mary Immaculate.

• • •

Saturday evening Mr. and Mrs. Fraser Hine of Grand Forks were the guests of honor at an impromptu bridge given by Mr. and Mrs. F. H. Sheffield. Mrs. W. M. Cameron and H. McArthur carried off the honors of the game. Those playing included Mr. and Mrs. P. Richards, Mr. and Mrs. G. E. Sparkes, Mr. and Mrs. Douglas Chamberlain, Mr. and Mrs. W. M. Cameron and Mr. and Mrs. H. McArthur.

• • •

J. Carlton Currier spent the week-end fishing at Procter.

• • •

J. R. Mills of Trail paid a visit to town over the week-end.

• • •

Miss W. Granger of Nakusp was a recent visitor to the city.

• • •

S. A. Williams, his daughter and son, Margaret and Jack, and Mrs. Ernest Bergeron motored to Spokane over the holiday.

• • •

Mrs. Fred Johnson of Nakusp paid a visit to town over the week-end.

• • •

Mrs. A. Major and son Maurice, of Procter, were recent visitors to the city.

• • •

Mrs. A. Collin and Miss Ottilie Olson spent the week-end in Spokane.

• • •

William Irvine has returned from attending the Knights of Pythias convention in Kamloops.

• • •

Mrs. Kitchener has left for Vancouver.

• • •

James H. Gagnon returned to Trail yesterday after spending the holiday at the home of his parents, Mr. and Mrs. C. V. Gagnon.

• • •

Mrs. James H. Ryley of Queen's Bay is in the city, the guest of Mrs. Margaret Madden, Baker street.

• • •

Miss Lena Young and Miss Astrid Gausdal spent the holiday at South Slocan.

• • •

Miss Helen Scully and Miss Elsie Smith motored to Grand Forks and Christina Lake over the holiday.

• • •

Mr. and Mrs. W. C. P. Heathcote and daughter Ann have left for England, where they will visit for an indefinite period.

• • •

E. H. Latham of Kaslo was a city visitor during the week-end.

• • •

Mrs. J. P. Duffy and son, St. Clair, accompanied by Miss Helen Scully, motored to Trail Saturday.

• • •

Miss Irene Labelle of Calgary was in town over the week-end, also visiting at her former home in Kaslo. Miss Labelle is en route to Creston, where her parents reside.

• • •

Miss Gladys Prestley of Rossland is in town, the guest of her grand-aunt, Mrs. P. J. Gallagher, Silica street.

• • •

Mr. and Mrs. George McKay of Trail spent the week-end and holiday in Nelson, guests at the home of Mrs. McKay's father, Gregoire Choquette. The party motored to Kaslo Sunday, where they spent the day. They were accompanied by Miss Albertine Choquette.

• • •

Miss Helen Mills spent the week-end in Spokane.

• • •

A. Kraft spent Sunday fishing at Procter.

• • •

Odin Sostad, who teaches at Creston, paid a visit to Nelson over the week-end.

• • •

T. Moore of Passmore was a recent visitor to town.

• • •

Miss Thelma Heddle, Fairview, spent the week-end and holiday in Spokane.

• • •

Mrs. Richardson left last night for Vancouver.

• • •

R. J. J. Johnstone of Lingle & Johnstone, Slocan City, was a visitor to town over the week-end.

• • •

W. R. Baxendale of Trail was a week-end guest in Nelson.

• • •

David Laughton and his daughter, Miss Grace Laughton, have returned from Kamloops, where they have been attending a Knights of Pythias convention.

• • •

George Ferguson was among those who were fishing at Procter Sunday.

• • •

Mr. and Mrs. P. H. Sheffield have as their week-end guests Mr. and Mrs. Fraser Hine of Grand Forks, who were here in connection with the track meet.

• • •

Miss Nancy Nisbet is visiting friends in Cranbrook over the holiday.

• • •

Dr. Tyermann of Nakusp was a city visitor Saturday, en route to Spokane.

• • •

Mrs. Harry Bishop, High street, was hostess recently at a benefit bridge for the Church of the Redeemer branch of the Woman's auxiliary. Mrs. Jack Bell and Harry Houston were the winners of the prizes for top score, while D. Woolven won the consolation prize. The lucky chair prize went to Miss E. McDonald.

• • •

Mrs. P. H. Sheffield, Silica street, left last night for Grand Forks, where she will spend a week at the home of Mr. and Mrs. Fraser Hine.

• • •

Mrs. W. T. Choate, who has left for Winnipeg, goes there as a delegate of the Kootenay presbyterial to the general council of the Presbyterian Church in Canada. Mrs. Dr. Large of Cranbrook is a delegate from East Kootenay.

REV. L. JONES IS IN HOSPITAL IN CRITICAL STATE

KIMBERLEY, B. C., May 25—Rev. L. Jones is in the hospital suffering from infection in the back of the head and neck. His condition is considered serious.

Mrs. Moir of Cranbrook is the guest of her daughter, Mrs. William Binnie, for a few days.

Mr. and Mrs. Robert Dicken are moving up to McDougall Heights.

The Eagles dance, held last night in the I. O. O. F. hall, was reported a real success.

Mr. and Mrs. Lloyd Crowe and family left for Calgary today, where they will spend the holiday.

Charles Dakin, who has been in the hospital for some time with an injured knee, returned home this week well on the way to recovery.

Mrs. Nesson and son Wilfred have moved from the town and have taken up residence in Blarchmont.

Miss Margaret McClure arrived home this week from Winnipeg where she completed successfully her third year in the Manitoba Agricultural college.

Cuticura—*assurance of a good, healthy scalp.*

THE regular, consistent use of **Cuticura Ointment** and **Cuticura Soap** is assurance of a healthy scalp. Let the shampoo be preceded by an application of **Cuticura Ointment** (if there is dandruff or skin irritation); then shampoo with a strong suds, or with a soft soap made by dissolving shavings of **Cuticura Soap** in a little hot water. You will be pleased with the healthiness of your scalp.

It removes rashes and blemishes, too

Sold everywhere. Soap 25c. Ointment 25c. and 50c. Talcum 25c. Shaving Cream 25c. Canadian Depot: J. T. Wait Company, Ltd., Montreal. Try the new Cuticura Shaving Cream.

See the Connor Thermo Electric Washer at

Rippertson Hardware Co., Ltd., Nelson; Modern Electric Shop, Trail; Hendricks' Garage, Kaslo; S. A. Speers, Creston; F. Parks & Co., Cranbrook; West Kootenay Power & Light Co., Rossland; Kimberley Hardware Co., Ltd., Kimberley.

Some Special Values for the Babies, Boys, and Girls

Lloyd Loom Baby Carriages, wood wheels, $30 to $42.50.

Sulkies	$4.00 to $21.00
Bassinettes	$7.50 to $10.00
Cribs and Mattresses	$10.00 to $22.50
High Chairs and Rockers	$3.50 to $9.50
Play Yards	$4.50 to $12.00
Baby Swings	$2.00
Baby Walkers	$4.50 to $8.50
Boys' Wagons	$3.00 to $9.50
Kiddie Kars	$3.25 to $5.50
Shoo Fly Rockers	$2.50
Skooters	$3.00 to $6.00
Wheelbarrows	$1.25
Doll Carriages	$2.50 to $8.50
Kindergarten Sets—all colors, table and two chairs	$3.50 to $4.00

STANDARD FURNITURE CO.

Complete House Furnishers Nelson, B. C.

"The Store of Service and Satisfaction"

Mrs. McDougall of Kimberley Receives Treatment for Arm

KIMBERLEY, B. C., May 25.—Mrs. McDougall, who left the hospital after many months' severe illness, has returned for special treatments on her injured arm, which did not recover its power completely after being so severely burned months ago.

Womens' Association Meet in Kimberley

KIMBERLEY, B. C., May 25.—The Blarchmont group of the Women's association met at the home of Mrs. Bert Bentley with a large attendance. Plans were made to further the progress of the group.

The McDougall Heights group met at the home of Mrs. Grant Henderson on the same evening, with a good attendance.

EQUIPMENT

FOR 1931 RACES

ABOVE shows a young lady efficiently equipped as a 1931 race fan. Note the new field glasses that fit over the eyes as a pair of ordinary spectacles leaving the hands free for program as she rests with perfect comfort upon her "pogo" stick.

FERNIE PLANS TO EMPLOY SINGLE MEN CITY WORK

Council Makes Offer, but Certain Conditions Must Be Met

FERNIE, B. C., May 25.—The council of the city of Fernie will make every endeavor to provide single men with work for one day a week commencing on Wednesday morning, May 27, 1931. Such was the steps taken at a meeting of the city council held in committee on Friday evening.

Men who desire to take advantage of this offer must comply with the following:

1. They must be resident two years or more in the city of Fernie.
2. They must register with the city engineer for such employment whether previously registered or not.
3. Not more than one member of a family will be given work in any one week.

The hours for registration will be from 4 p.m. to 5 p.m. Saturday, May 23; 11 a.m. to 12 noon, Monday, May 25; 4 p.m. to 5 p.m. Monday, May 25; and thereafter from 4 p.m. to 5 p.m. rally.

Entrance to the city engineer's office is to be made through the yard at the back of the city hall.

Lists will be posted daily at the warehouse entrance at the rear of the fire hall.

Fruitvale Institute Raises Funds for Planned Flower Show

FRUITVALE, B. C., May 25.—A successful court whist drive and tea was held at the home of Mrs. F. M. Barrett on Wednesday, to aid in a fund the Fruitvale Women's institute is raising to provide prizes, etc., for a children's flower show and other contests to be held in July. Four tables were played, Mrs. S. Brewster winning the high score, and Mrs. R. Kidd consolation. A dainty tea was afterward served by the hostess, assisted by Mrs. R. Tannerhill and Miss Dorothy Wallace. Those present were Mrs. T. Charlton, Mrs. A. Endersby, Mrs. F. Young, Mrs. R. Rushton, Mrs. S. Brewster, Mrs. H. Price, Mrs. G. Castle, Mrs. A. DeBruyn, Mrs. C. P. Brown, Mrs. A. Johnston, Mrs. T. Wilcox, Mrs. W. Genier, Mrs. D. C. Mason, Mrs. G. Grieve, Mrs. R. Kidd, the Misses Lily and Betty Tuck, Miss Dorothy Wallace, Mrs. R. Tannerhill, and Miss Nellie Barrett.

Mr. and Mrs. H. Price and small son of Trail were visitors here on Wednesday, the guests of Mr. and Mrs. F. Barrett.

Miss Dorothy Wallace of Vancouver is on a holiday here, the guest of Mr. and Mrs. F. M. Barrett.

Miss Mamie Grey of Parks was a visitor here on Thursday.

A. Endersby is on a business trip to Rosebery, and on his return will bring along a load of wooden pipes for irrigation purposes.

The members of the Boys' and Girls' Poultry club are having success with their hatches, 10 and 11 chicks being the average.

Mrs. G. Ross entertained at the tea hour on Thursday, celebrating her birthday. Quantities of purple and white lilacs, tulips and narcissi were used as decorations for the occasion. The hostess was the recipient of a number of suitable presents. Those present were Mrs. A. DeBruyn, Mrs. K. Knowler, Mrs. F. Young, Mrs. A. Borrow, Mrs. T. Wilcox, Mrs. J. Bond, Mrs. T. Woods, Miss L. Ewing, Mrs. F. M. Barrett, Mrs. R. Rushton, Mrs. H. C. Davis, Mrs. G. Ewing, and family, and the Rev. W. C. P. Kirksey. Before leaving, Mrs. A. Borrow tendered thanks and congratulations to the hostess, on behalf of all those present.

Mrs. W. Powne entertained informally at the tea hour on Thursday. The guests were Mrs. S. Brewster, Mrs. G. Castle, Mrs. F. Warren and Mrs. T. Moon.

The Royal Albert hall, London, England, contains its own printing works, painters' and carpenters' shops, and its own blacksmiths' forge.

FLOWERS BLOOM IN TRAIL SAYS J. A. M'KINNON

Trail Man Addresses Rotary Club While Visiting in Kamloops

KAMLOOPS, B. C., May 25—A suggestion of the importance of the Trail smelter not only to the mining industry but to the city itself was given in an address to the Rotary club on Wednesday by J. A. MacKinnon, who is foreman of the zinc plant there. Mr. MacKinnon is a past grand chancellor of the K. of P's. and was here for the convention. Trail had been consistently described as a smoky city, where trees would not grow, nor flowers, nor any of the usual things. This was absolutely false, declared the speaker, who went on to mention his own service of 29 years and he considered that he looked a pretty healthy man for 64. As a matter of fact one would easily have judged his age at 10 years younger.

NEW METAL CADIUM

A great deal of the ore comes from Kimberley, "the greatest zinc and lead mine in the world." This cadium seems to have a great future, from the respect the speaker showed it and as the price has gone up of late years from 60 cents to $1.20, the demand seems to be increasing. It is used as a polish for cars and the polish is retained, the claim runs. "The finest yellow paint in the world comes from Kimberley ore," stated Mr. MacKinnon.

CONCENTRATOR AT KIMBERLEY

The ore does not arrive from Kimberley in its raw state; at that place there is one of the largest concentrators in the world. Instead, say, of shipping 20 tons of ore in its raw state, the concentrator deals with it first and sends from two to three tons for treatment at Trail.

Every department at Trail is run separately, the speaker showed. He went on to describe something of the technical processes employed to separate the different metals, how they were secured, after treatment.

LARGE PRODUCTION

Zinc was a very difficult metal to handle, it was emphasized, and just now the market and prices were all against production; yet at Trail they continued to produce and up to January 1 last were turning out 475 tons a day, when they had actually in stock 32,000 tons of this metal. Even with a depressed price of 2½ cents a pound that was a large amount to be invested at such times as the present.

The roasting of the zinc and the results of that process in fumes were described by Mr. MacKinnon. Two stacks of 409 feet at Trail were used to convey these fumes away. But the smoke today went through electric processes and most of the minerals in it were caught and used.

Phosphate rock, largely used in the fertilizer manufacture, was brought from Montana; the first unit of the plant in this connection had cost between $5,000,000 and $6,000,000. The speaker thought they would get a market for the fertilizer

YES, FLOWERS ABOUND

Today the finest flower gardens were to be seen; most beautiful trees were flourishing; one could not imagine finer blooms than they cultivated at Trail and the flowers grew in the grounds outside the fertilizer plant.

In six years the population of Trail had jumped from 3000 to 9000. Everything was done to assist the employees to be content and happy. By loans at very low interest they were encouraged and assisted to build their own houses; not shacks, but really fine and modern homes.

AND ROSSLAND GROWS

The general prosperity had extended to Rossland, where the Consolidated Mining & Smelting Co. had between 500 and 600 employees. That town had indeed taken on a new lease of life.

Mr. MacKinnon offered sincere tribute to the excellent business ability and integrity of S. G. Blaylock, the managing director, and in a vote of thanks by Dr. R. W. Irving this compliment was endorsed, Mr. Blaylock being a well known Rotarian at Trail and known throughout the province in that connection.—Kamloops Sentinal.

CRANBROOK HAS ENTRIES IN THE CROWSNEST PLAY

CRANBROOK, B. C., May 25.—Cranbrook golfers who left by motor Friday morning for the annual Crowsnest tournament at Lethbridge were Mr. and Mrs. C. O. Staples, Mrs. Hogarth, Mrs. Forrest, A. Graham, M. A. Beale and W. Robertson.

Mrs. A. Graham, Miss Graham of St. Andrew's, Scotland, and little Peter Graham left on Friday for a visit of a few days in Spokane.

Mr. and Mrs. Geoffrey Foster and little daughter are the guests of Mrs. Foster's parents, Mr. and Mrs. Bidder. Mr. Foster has been transferred from the North Bend offices of the C. P. R. to the Cranbrook district, and will find a home in Cranbrook and reside here in future.

Mrs. H. A. Bryant and little son of Fernie are visiting with her parents, Mr. and Mrs. E. Jones. She will remain while Mr. Bryant attends the Canadian Legion convention in New Westminster.

Judge and Mrs. Thompson left on Friday by motor for Vernon, where they will attend the diocesan synod of the Anglican church. Their daughter, Miss Phyllis Thompson, who is attending school at Vancouver, will join them there and motor back with them.

Mr. and Mrs. W. R. Grubbe of Nelson, accompanied by Miss Nancy Nisbet, motored to Cranbrook for the holiday week-end. Mr. and Mrs. Grubbe are the guests of Mrs. Grubbe's sister, Miss Paget, and Miss Nisbet is the guest of Miss Nora Miles.

W. Stern, brother of Mrs. A. E. visiting here for visiting for some time with Mr. and Mrs. Leigh, left on Friday for Vancouver, where he will visit before returning to his home in Ontario.

Miss Betty Green and Miss F. McBroom motored to Banff for the holiday week-end.

Evangeline Shops Ltd., which has its head office in Toronto and which carries on a retail trade in hosiery and other women's wear in eight cities, has made an authorized assignment for the general benefit of its creditors.

Meagher's

607 Baker St. Phone 200

STORE NEWS

SMART TENNIS FROCKS $8.50 Each

Smartly tailored and smartly styled. These frocks come sleeveless. Made of excellent quality spun silk reasonable in price and have all the style and tailoring of the more expensive dresses. Sizes are 14 to 20. Color White.

PRICED AT $8.50 EACH.

CHIFFON DRESSES $20.00 to $35.00 Each

At the price these chiffon dresses are the best we have ever shown. They come in a splendid range of styles—no two alike. Most of the dresses have jackets to match. The material is a splendid quality pure silk Chiffon. Styled right and made right. Sizes 14 to 20. $20.00, $29.50 TO $35.00 EACH.

BRUHN PROMISES AID UNEMPLOYED, AROUND FERNIE

Authorizes Expenditure of $3000 on Unemployment Relief

FERNIE, B. C., May 25.—The following letter from Hon. R. W. Bruhn minister of public works, regarding the unemployment situation in Fernie district, was read at the council meeting Thursday evening.

It have to acknowledge receipt of a letter signed by his worship the mayor and others setting out the unemployment situation in Fernie district.

"After visiting your district I fully realize the serious situation which exists and I have already wired to Ottawa in connection with the matter. I am now awaiting a reply from Ottawa as to what their policy is, and when this has been received definite action will be taken.

"In the meantime I am laying your letter before the unemployment relief committee with a strong recommendation that some action be taken, and as promised to your council, we have today authorized the engineer in your district to expend further sum of $3000 on the unemployment relief in the vicinity of Fernie."

The council expressed some doubt as to whether the $3000 mentioned, $1500 of which is to be spent on the road between here and Elko, the other $1500 between here and Michel, would afford any relief to the situation in the city itself, as men from outside the city limits would be employed.

An answer to Hon. Mr. Bruhn's letter was drawn up, a copy of which is to be sent to Hon. H. H. Stevens, at Ottawa.

U. B. C. PLAYERS WELL RECEIVED AT CRANBROOK

CRANBROOK, B. C., May 25.—The appearance of the University of British Columbia players in the Cranbrook auditorium on Friday evening was greeted by a good audience, which was as enthusiastic as could be desired, the humorous moments in the play being greeted by rounds of applause. The principal parts were exceptionally well handled by players so young in years, and all members of the cast were well chosen. Kimberley, Moyie, Fernie and other surrounding towns were represented in the audience.

The production came to the city under the auspices of the Anglican church, a committee composed of Mrs. Miles, Mrs. Thompson, Mrs. Harrison and Mrs. Beale had charge of arrangements. Coffee was served the members of the cast in the parish hall after the performance. This is the last appearance of the play in the province.

Mrs. R. Sheraden Is Hostess, Ainsworth

AINSWORTH, B. C., May 25.—Mrs. F. Sheraden entertained a number of little girls on Wednesday afternoon, at her home, in honor of little Maizie Campbell, who with her mother, leaves in a few days to make her home in Trail. After games and contests which were much enjoyed, Mrs. Sheraden served a delicious supper. She was assisted by Mr. Sheraden and W. Tonkin. Those present were Grace Tonkin, Eileen and Mavis Fletcher, Margery Brown, Isabel and Mabel Lane and the guest of honor, Maizie Campbell.

W. Swain, who was chef at the hotel last season, arrived in town on Friday to again take charge of the kitchen.

Miss Kay Edwards of South Slocan arrived in town on Friday to resume her duties at the Ainsworth Hot Springs hotel.

THE DEPARTMENT OF PUBLIC WORKS GIVES CONTRACTS

VICTORIA, B. C., May 25.—The public works department is continuing its policy of improving roads for the better accommodation of motor traffic. The following firms have been awarded contracts for the bituminous surface treatment of provincial highways:

General Construction company — Sections 1 and 2, comprising work on roads in Chilliwack, Delta and Dewdney districts.

Carter-Halls-Aldinger company — Section 3, Kamloops, Salmon Arm, and Yale districts.

Pacific Engineers — Section 4, Rossland-Trail and Creston districts.

These contracts are all for premixed bituminous mulch with a non-skid finish. On Vancouver Island this work is proceeding and is well ahead of schedule.

FINK, WILSON ARE BOARD DELEGATES FROM CRANBROOK

Board Trade Made Price Offer on Unused Swamp Lands

CRANBROOK, B C., May 25.—At a special meeting of the executive of the board of trade held Friday evening delegates attended the forthcoming board of trade convention at Creston were chosen. Besides the president, F. H. Dezall, J. P. Fink and W. H. Wilson were chosen, with T. R. Flett and H. A. McKowan as alternates. These as well as several of the members will go to Creston by car Tuesday, returning Wednesday evening.

A letter from the land settlement board of Victoria was read in reply to inquiries regarding the unused swampland south of the city. This land had been surveyed by DeWolf and Ham with a view to finding whether it might be drained and made available for agriculture, and samples had been sent to the department of agriculture to find whether land was suitable for the growing of grains, vegetables and other products. The answer to this had been satisfactory. The letter from the settlement board stated that the area of the land in question was 629 acres and that the board was willing to sell, the price to be $15 per acre. The matter was held over for a later meeting.

Members present at the meeting were F. H. Dezall, D. Gilroy, J. P. Fink, Rev. J. C. McLean-Bell, W. S. Santo, W. H. Wilson, C. J. Little and H. A. McKowan.

GYRO CONTEST IS INTERESTING

CRANBROOK, B. C., May 25.—Reports on the progress of the guessing contest being carried on by the Gyro club, with E. Hogarth and T. Moore as a special committee, occupied most of the time at this week's Gyro supper in the Victoria cafe. Tickets are being sold for chances to guess at the time it will take to fill the Gyro pool after the water is turned on at 11 o'clock Sunday morning. The pool will be considered full of water when water commences to go out the overflow pipe. The time taken to fill the pool last year was 29 hours. Some are of the opinion that it will take longer this year. Others think more water is coming in and that it will take less. A reward awaits the lucky one nearest the correct time. Tickets for the guessing are selling at 10 cents each. The sale of these closes Saturday at midnight.

Owing to pressure of business the installation of new officers was left until the next meeting.

"Mass production is simply production for the masses."—Edward A. Filene.

KIMBERLEY SENDS IN RESOLUTIONS FOR BOARD MEET

Creston Convention of Associated Boards Opens Tuesday

Kimberley will have four resolutions for the convention of the Associated Boards of Trade of Eastern British Columbia, which will be held at Creston Tuesday and Wednesday, Commissioner Fred A. Starkey stated Saturday, following receipt of a letter from the Kimberley board.

The Arrow lakes district board of trade is preparing to lay stress on the small fruit situation as a result of reduction of the steamer service to a twice-a-week basis, he is advised.

Very nearly all the Kootenay delegations are expected to go to Creston by motor-car, including the big fraternal delegation from Nelson.

Blaney McGuire, founder of the Orangeville Banner and former president of the Ontario Lacrosse association, died recently.

CUTS

Treat at once; prevent infection, aid healing, quickly, safely, with

Dodd's OINTMENT

In a jar like the finest face creams. Price 50c

Your Chief Steward

. . . is wise in the way of providing your personal comforts.

You'll look forward to your meals, for his menus are designed especially to satisfy that sea-air appetite. They are based on 91 years of experience in the art of pleasing passengers, since 1840.

Sailings weekly from Montreal
Cabin rates from $130
Tourist Third Cabin . . . $105
Third Class Round Trip $155

Special Seasonal Third Class Round Trip Excursion Rate $129.

Information from

622 Hastings Street W.
(Phone Seymour 3648)
Vancouver
or any steamship agent

Sail CUNARD ANCHOR-DONALDSON

The Nelson Daily News

Published every morning except Sunday by News Publishing Company, Limited, Nelson, B. C.

Member of Canadian Press leased wire news service.

Advertising rate cards and A. B. C. statements of circulation mailed on request, or may be seen at the office of any advertising agency recognized by the Canadian Daily Newspapers' Association.

SUBSCRIPTION RATES

By mail (country), per month	$ .60
Per year	6.00
By mail (city), per year	13.00
Outside Canada, per month	.75
Per year	7.50
Delivered, per week	.25
Per year	13.00

Payable in advance.

Member Audit Bureau of Circulation.

TUESDAY, MAY 26, 1931.

Depression and Optimism

During the depths of depression it is natural to find the confirmed optimist groping for hopeful straws that would shed the light on the darkened road to recovery. There is much honest but futile effort expended in "post-mortemizing" earlier depressions to determine which industries led the recovery and how long it took these, and the others that were followers to accomplish this. This applies as well to the security markets in the attempts to trace the extent and duration of past recessionary periods as a precedent for the probable scope of the one in force. While the theory of cycles is readily accepted as a means of explaining the hills and valleys of business and markets, the fact is patent that each and every upheaval is traceable to different, and its own, reasons, and that they differ in each period.

While not desiring to be classed in any other but the optimist army, this study is presented in support of the much disputed theory that the recovery will be a sharp one as soon as fundamental factors indicate a reversal, and the movement gathers momentum. While so many of the causes attending depressions are totally unrelated, there are some to be found in every historical precedent, and it is well to call attention to them in considering that the present situation is not an exception.

Every major recession follows a boom. The descent from the heights to a contrastingly lowly state is what emphasizes the movement as a major rather than a minor swing. Boom times lend encouragement to extravagance and daring in our operations, and the accompanying enthusiasm makes us defiant in refusing to accept the change of conditions. Business starts receding, earnings drop, but operating costs continue at the former high standards. The lack of demand for our products is in part offset by the lower prices for the commodities going into their manufacture which serve to reduce production costs.

But when these savings must be passed on to the consumer as competition for the waning business becomes keener. The drop in earning power becomes a serious problem. Serious thought and conservatively keen application of our resources and facilities supplant reckless enthusiasm. The readjustment starts. Despite the continued drop in volume of business, an improvement is noted in the greater extraction of profits. The turn is made in improving the operating ratio. The seriousness injected with the reversal is adopted as a blessing—an awakening. Confidence slowly returns. Sales begin to mount because of normally depleted inventories. The buying strike is off. Earnings begin to approach those of the earlier boom days though realized from a reduced sales volume. Prosperity returns.

While it is necessary to differentiate between the conditions prevailing in 1922 and those of the present time, it is worthy of note that a complete recovery of earing power was accomplished in one year by the following industries; soft drinks, chemicals, textiles, food, transportation and public utilities. Other groups followed in succeeding years.

Those who predict a sharp and marked recovery in business and markets have an abundance of historical evidence on which to base their doctrine. The combination of extremely low inventories and unusually depressed commodity prices now prevailing awaits only the dissipation of fear and timidity to lift business from its deep trough. In the market's appraisal of security values it is apparent that too much significance is given to the 1931 to 1930 and 1929 comparisons of earnings. It is necessary that we visualize the 1932 to 1931 showings to gain the proper perspective. Investment and speculation cannot be based on the known factors of the past. This has never proved to be the case and we find that the present period is no exception to the rule.

Kansas Furnishing Hardtimes Laughs

A group of farmers in Kansas have formed a "dollar wheat" club. They have sworn by their halidoms not to sell wheat till the price reaches the dollar mark and to cut down their wheat acreage unless the world gets hungry enough to dig up the price they demand.

And while all Canada will sympathize with the Kansans in their attempt to improve the lot of the horny-handed farmer, fears are expressed that their united strength is hardly sufficient to shake up the markets of the world. But you never can tell. A state that during another depression produced a Populist Party and a Sockless Jerry Simpson has traditions to live up to. Also the wind that makes U. S. famous is supposed to have originated in Kansas and no world depression is complete unless the natives of that breezy state do something that makes the rest of the world laugh.

W. M. Archibald, mines manager for the Consolidated Mining & Smelting company, has completed a trans-Canada flight and is again on his way to his Creston home. His trip, no doubt, has helped greatly to advertise the Kootenay district.

With the golf and tennis questions solved for a time as far as champions are concerned in Nelson, the city can get back to normal until the next big holiday, July 1.

Gandhi is being flooded with fan mail. The Indian nationalist leader will soon be ranked among the leading movie performers as far as fans are concerned.

Spinach is selling on the local market. We can expect healthier people for the balance of the summer.

G. B. Shaw declares he will live and die a Communist. And when will Mr. Shaw be moving to Russia?

Seen and Heard in NELSON

(By J. B. C.)

A popular expression these days when a fellow gets into an argument and cannot make his opponent see his point is, "You poor fish". But scientists are studying fish just now and after all when your best friend calls you a "poor fish," he may not be far wrong. Read along please.

* * *

The evolutionist's idea that there is an inescapable resemblance between fish and men has a new confirmation at Boston university.

* * *

It is comprised in 100 of the rarest known members of the fish tribe; sea eel. These embryo fish, or Bdellostoma, are possessors of the lowest order of brains among existing vertebrates.

* * *

Nevertheless, says Dr. J. LeRoy Conel, professor of anatomy, their brains have five parts found in the fully developed human brain. These parts have the same functions as man's the fish have even the beginnings of a cortical tissue, the great brain covering in which resides a large part of man's mental ability.

* * *

To date no scientist has learned fully the development of this sea eel brain structure, mainly because no one has been able to obtain them from the ocean depths. For 100 years scientists have searched for them.

* * *

Thirty years ago a Chinese fisherman laboriously gathered about 50 for the late Dr. Bashford Dean of New York, but the fisherman never told how he did it and died with his secret. Dr. Conel last summer devised a fishing system of his own which succeeded.

* * *

Morning after morning he sailed out from Monterey, Cal., to water 100 feet or more deep. There he dragged lines of 1200 crawling hooks baited with squid. The system was to hook the slime eel and when he was hauled in to search the mud on his body brought up from the bottom where he lives. Occasionaly an egg stuck in this mud. Thus Dr. Conel obtained 400 sea eel eggs in a whole summer's fishing.

* * *

About 100 of these hatched, developing into living eels, the brains of which Dr. Conel is studying in Boston. This summer he plans to try similar fishing off Nova Scotia for eggs of the Myxine, first cousin of the Pacific sea eel, and closely resembling it.

* * *

Then there's the Scotchman who sat down in a restaurant and discovered a previous consumer's tip in front of him.

"I found this quarter beside my plate," he told the waitress, "I'll split it with you."

* * *

Thomas Ching's attempt to commit suicide in San Francisco was two-thirds successful. Then, through no fault of his, it fizzled.

Ching, a writer, leaped from his window on the third floor of a hotel.

Everything went well for two stories. But someone had left an awning up. Ching landed on it.

Merely scratched up a bit, he was taken to hospital, booked as alcoholic, and transferred to the detention hospital for observation.

Ching said his wife is in Canada and that he intended to leave her his insurance.

* * *

Funny how Providence guards a drunk.

* * *

Reading of those shipwrecked sailors who kept themselves alive by cooking potatoes in a wireless set reminds me of the three Scotsmen who had escaped from a wreck on a raft. Things were very serious, so one of them asked another to say a prayer. In a few seconds McDougal thought he sighted a sail on the horizon. "Donal'!" he shouted to his friend, "dinna commit yersel too far. I think I sight a sail."

* * *

In his recent book of reminiscences, Admiral Hugh Rodman tells an excellent story of the King and Queen and the Prince of Wales. He met them on many occasions, for he was in command of the divisions of American battleships which cooperated with the British fleet during the war.

* * *

The King and the prince were paying a visit to the admiral's flagship, and a steward offered cigars and cigarettes. The King asked permission to smoke one of his own, and the steward took the tray to the prince.

* * *

"What about you, young man?" inquired the American admiral.

Realizing that he had made a faux pas, he corrected himself.

"I mean the Prince of Wales," he said. The King and prince laughed good-naturedly, and the former, to put the sailor at his ease, said, "Well, after all, he is a fine young man, isn't he?"

"He certainly is," was the reply. "He's a peach!"

TOLD IN RIME

A SIGH

"Somewhere in Flanders" is an unknown grave,
Which is my sad heart's shrine.
None other claims that little spot of earth;
'Tis mine, all mine!

Unknown, not lonely; for on every side
His comrades fighting, fell;
Only the winds may breathe their requiem,
Or some lone convent bell.

Their precious blood has moistened the hard ground,
Their dead limbs, earth to earth—
Out of their awful sacrifice will bloom
For Belgium, joy and mirth.

But we sad mothers, weeping and forlorn,
Amid the northland snows,
Shall we find comfort in their happiness?
God knows, God knows!

—Anon.

"Boots for a mere song" announced an advertisement. That is how nocturnal cats get them.—The Passing Show.

They that trust in the Lord shall be as Mount Zion, which can not be removed, but abideth for ever.—Psa. 125-1.

"Now, Mrs.—er—Kleist von Klopstock Nollendorf——"
"Aw, call me Peaches for short."

What the Press Says

THE SILVER QUESTION

Early next month conversations will occur in Washington between high officials of the United States government and Lord Balfour of Great Britain looking to the solution of the problem of silver re-establishment.

On the eve of this conference the world is generally in a mood more receptive to advice as to the urgent necessity of doing something about silver than at any time since that metal began its descent from a price around 60 cents an ounce to a level below 30 cents.

One by one eminent leaders of political thought are being converted to the view that unless some remedial steps are taken to ensure a betted status for silver, and its recognition as a valuable metal in the monetary scheme of things, industry will find it exteremely dificult to bring trade out of the doldrums.

The force of example is a fine one to use in dealing with the Orient. It will not profit the Occident much to tell the Far East that it should stay with silver as a medium of exchange if in its own monetary system it makes less and less use of silver in its own currency system.

Silver did not start to decline until China and India perceived that European nations were reducing the amount of silver in their currency and gradually using more and more alloys in their coinage.

The debasing of silver began in earnest when economists who observed the loss of prestige by silver and its fluctuating open market value recommended to India and China that they go on the gold standard.

Both of those countries have set about programmes of monetary reform with the object of basing their currency on gold reserves, and to do so India in particular has been offering silver to an unreceptive market.

In the inevitable price declines which have occurred there has been dire hardship not only for India and China whose purchasing power has been almost cut in half, but in other countries trading with the Far East and mining silver to sell to the world. The silver debacle has acted and reacted upon business in every corner of the globe.

If the forthcoming conference proves that North America and Great Britain have learned that the integrity of silver must be protected, then the conference will foreshadow better times. If it leads to the according of a definite place in the monetary world for silver as a basis for currency, and for the stabilization of silver in fixed parity with gold, it will have solved one of the most vexing dilemmas the industrial and commercial world has been called upon to face in this century.

The course of this conference will be watched with great interest around the world.—Financial News.

WILL MR. BOWSER RETURN?

Politically, the term "pacific" does not seem to apply very well to the province of British Columbia. After less than three years in power, the Tolmie government has apparently come to a place where a shake-up is the alternative to a breakdown. Friends and foes are freely predicting that either the premier will retire or that the ministry will be reconstructed, with a fair probability that both will occur.

In the circumstances, stranger things have happened than that the crisis should bring Hon. W. J. Bowser back into political life as head of the government and suggestions of that possibility have already been made. Mr. Bowser is by all odds the "strong man" of his party in provincial affairs, and by reasons of ability, experience and prestige is the logical choice for leader if a change is to be made.

When in 1908 the electors of British Columbia decided to make an end of "group" mis-government, and returned Sir Richard McBride with a straight Conservative majority, Mr. Bowser became attorney-general. He held the portfolio until the death of Sir Richard in 1915, and then succeeded to the premiership. The government was defeated in the following year, after 13 years in office.

Mr. Bowser was admittedly a capable administrator. Few men can possess the same intimate knowledge of provincial affairs. And the fact that he held the confidence of the electors of Vancouver for 18 consecutive years is proof that he has a personality that gains and holds political support. He would seem to be the man most able to lead the party out of its difficulties, and the one to whom it will most likely turn in the time of trouble.—Edmonton Bulletin.

HAPPY NEIGHBORS

Canada and the United States are perhaps the most congenial neighbors in the world. Not only do they live at peace, with no vestige of fortifications along their mutual border line, but an enormous trade and traffic passes between the two countries, to the profit of both. A false notion that the benefits of this international friendliness all flow to the American side of the border has grown in some quarters. It is unquestionably true that Canada furnishes an excellent outlet for the products of American industry, but it is equally true that Canada finds it profitable to have a wealthy neighbor at her front door. This mutual advantage gives assurance of continued prosperous trade between two happy neighbors, who are delighted to cater to each other's necessities.—The Washington Post.

TRYING TIMES FOR RAILWAYS

If the present trend in railway earnings continues throughout the current year, the gross revenue of the Canadian National railways may show a decline of $46,000,000 as compared with last year, according to a statement in the commons by the minister of railways.

While it is hoped the statement of the minister turns out to be unduly pessimistic, it is apparent that all railways are going through a severe experience. Both passenger and freight traffic have fallen off enormously in recent months. All railways have been hit by the current depression and they have to face an increasinly formidable competition from bus and truck traffic.

There has been a steady decrease in revenue while at the same time they have to maintain high class services to meet popular demand. Recent retrenchments in the way of reducing the number of trains on branch lines have been met with protests in parliament, but it is obvious if the Canadian National management is not to be allowed to curtail expenditures that the general taxpayer will be called on to pay the difference. — Calgary Herald.

THIRTY YEARS AGO

(From The Nelson Daily Miner of May 26, 1901)

Stewart G. Campbell, better known as "Senator" Campbell among the politicians, celebrated Victoria day at Silverton.

* * *

W. G. Gillett has secured the contract for raising the Nelson hotel building to grade. The contract price is $495.

* * *

As a result of another rise in the volume of Cottonwood creek, the C.P.R. has put a crew of men at work to protect their property.

* * *

The construction of a new brick building is going on apace in Fairview under the contract of W. G. Gillett.

* * *

W. G. Gillett has the contract for the construction of a building in Bogus town for G. Orchard.

* * *

W. A. Strutt brought in samples of ore from the Sir Wilfrod group of mineral claims on Pool creek last week that showed total values of $1449.68. The assays were made by S. Shannon.

AUNT HET

"It may o' been financial trouble that drove him to it, but a man with a wife like Sadie don'tt need no other reason."

Lighter Side

"From boot-black to millionaire," reads a heading. A shining example for everybody.

—o—

Doctor: "Your cough is much better today."

Patient: "I should think so! I've been practising all night."

—o—

A railway official is fond of telling how, when waiting for a connection to a junction station, he walked into the town, and saw a biggish funeral. He asked a passerby who the deceased was, and was told a prominent railway official had died suddenly.

"What was the complaint?" he queried.

"Oh, no complaint," came the ready answer, "Everybody is perfectly satisfied."

—o—

Music Professor: "You wish to learn to play the cornet? Why not try the mandolin?"

Youth: "I like the cornet better?"

Professor: "Maybe so; but are you strong enough to learn the cornet?"

"I can manage it easily."

"Yes, perhaps; but can you manage your neighbors?"

—o—

Curly locks, curly locks,
Once they were mine,
But now of those tresses
There isn't a sign.
For, like Humpty Dumpty,
They've had a great fall,
And my head is as bald
As a billiard ball.

TEN YEARS AGO

(From The Daily News, May 26, 1921)

Ideal weather favored the Nelson Golf and Country club for their mixed foursome handicap competition yesterday, which resulted in a win for Mr. and Mrs. G. A. Potter, who made the first nine holes in 43 and the second in 53, less 16 handicap points, giving them a net of 80.

* * *

Donald Black, son of Mr. and Mrs. F. M. Black, formerly of Nelson and now of Winnipeg, has for the second time in succession gained the scholarship in medicine at the University of Manitoba.

* * *

The Dubline customs house is in ruins and papers relating to the country, the value of which cannot be estimated, are destroyed as a result of a fire yesterday, the cause of which was attributed to the Sinn Fein rebels.

* * *

James Gagnon and Norman Brown returned yesterday from a three-day fishing trip to Six Mile lakes, bringing with them 75 trout each.

* * *

During the Belford picnic held on J. A. Robertson's ranch, a bear was sighted quite close to the picnic gathering by Kingsley Fleck and Howard Ronmark. Mr. Robinson shot the bear.

That Body of Yours

By JAMES W. BARTON

COLDS ALL DURING THE YEAR

Although colds are more prevalent during the cold weather than they are when it is warm, nevertheless some colds attack people at any time of the year.

Now without going into the causes of colds it is interesting to read what a professor of medicine recommends as the best way or ways to prevent colds.

Dr. Russel L. Cecil of Cornell University after writing a hundred pages of advice about colds, makes these suggestions:

1—Get lots of fresh air, but avoid drafts. Sleep with windows open.

2—Practise deep breathing exercises.

3—Avoid overeating, especially sweets.

4—Avoid constipation.

5—Take plenty of exercise indoors and out.

6—Avoid undue fatigue.

7—Train the skin to resist variations in temperature by means of cold baths, massage and vigorous rubbing.

8—Adapt clothing to the tempearture of the day. Do not vary the clothing next to the body, but have wraps of various weights.

Although he makes three or four other suggestions the above will show you that in his experience, keeping the blood circulating by exercise, getting plenty of fresh air, avoiding over eating and constipation, are the big factors in preventing colds.

And when you get right down to the whole sense of the matter it means that you simply take reasonable care of your body if you wish to avoid colds.

The three fundamentals which we speak of so often are: enough but not too much food, plenty of the outdoors to burn up wastes, and plenty of rest when it is needed.

It is not usually tiredness form physical overwork that causes colds but tiredness from extra food eaten that is not burned up and tiredness from the wastes absorbed into the blood from the constipated large intestine.

The fact that there are more colds Monday morning than any other one morning is not because of hard work over the week-end but because less work or no work, and more eating. There is so much waste matter in the blood that the liver can't filter it out, and "cold" organisms can thus flourish.

It should be worth our while to try and keep in mind these little suggestions of Dr. Cecil.

'ALBERT' the Chef Says

"The Grill extends a hearty welcome to all out-of-town visitors, and invites them to enjoy its delicious meals while in Nelson."

Saturday night and Sunday we are featuring Fresh Spring Chicken, served The Grill Way. Oh, so good!

Enjoy the holiday best by dining at The Grill.

Central and Convenient.

THE GRILL

"The Place to Eat"

Medical Arts Building

"BUILD B. C. PAYROLLS"

HERE IS MRS. P.'S FUDGE RECIPE

Mrs. L. J. P. read on Saturday that we would very much like her fine recipe for fudge. Yesterday she sent it in, and we are indeed grateful.

4 cups of brown sugar, 1 small tin of Pacific Milk; flavoring to taste. Cook until it sets. Then beat until creamy — a lot of beating is required. Add some chopped walnuts. Pour into a shallow pan.

Pacific Milk is recommended because of its richness. It saves the use of butter.

Pacific Milk

Factory at Abbotsford, B. C.

"100% B. C. Owned and Controlled"

PHONE 181

We specialize in plumbing and heating jobs of all sizes and descriptions, by trained experts, and are equipped to fulfil all requirements for plumbing and heating fixtures and supplies.

B.C. Plumbing & Heating Co.

Nelson, B. C. Phone 181

USED CARS

USED CARS

All in good mechanical condition and guaranteed as represented.

PRICES $100.00 to $700.00

Including: Ford Coupes, Essex Coupe, Essex Sedans, Hudson Brougham, Studebaker Touring, Harley Davidson Motor Cycle.

AN INSPECTION WILL INTEREST YOU.

Smedley Garage Co.

Next Door to P. O. Nelson Phone 71

Farm Implements

Now is the time to buy your PLOWS, HARROWS, CULTIVATORS, DISCS HARROWS, SPRAYERS and PLANET JR. TOOLS

PRICES RIGHT
PROMPT SHIPMENT

Nelson Hardware Co.

Wholesale and Retail Quality Hardware

NELSON, B. C. BAKER ST.

SPORT PAGE

U. S. DOUBLES TEAM ANNEX FRENCH TITLE

Is First Time the Americans Have Won the French Title for Five Years

AUTEUIL, France, May 25 (AP)—George Lott, Jr., and John Van Ryn today won the French hard court doubles championship for the first United States victory in that division of French title play since 126. They defeated the South African pair, V. Kirby and N. Farquaharson, in the final in straight sets, 6-4, 6-3, 6-4.

The last time a United States doubles team won at Auteuil was five years ago when Vincent Richards and Howard Kinsey, both professionals now, defeated Henri Cochet and Jacques Brugnon.

Van Ryn's path to the men's singles final was smoothed today by the withdrawal of the British ace, H. D. (Bunny) Austin, who is conserving his energies for the Davis cup series between South Africa and Great Britain next week.

The day's play saw only one upset, the defeat of Eileen Bennett Whittingstall by Fraulein Anny Peitz, Germany's second ranking woman player, in three hard-fought sets, 9-11, 10-8, 6-3. The other ranking favorites, Cilly Aussem, of Germany, and Eliza Beth Ryan, former Californian, won their first round matches without difficulty.

McLARNIN READY TO GAIN REVENGE

NEW YORK, May 25—Seeking revenge for the worst beating he ever took, Jimmy McLarnin, Vancouver welterweight, battles Billy Petrolle, "Fargo express," in the 10-round feature bout of Madison Square Garden's boxing show Wednesday night.

Petrolle, a fistic long-shot if there ever was one, handed McLarnin a terrific lacing at the Garden last November and forced Jimmy into temporary retirement. McLarnin suffered so severe an injury to his right hand in that bout that it has taken him five months to complete repairs. The Vancouver puncher, again will be the favorite but the odds probably will be no better than 7 to 5.

MULDOON IS 86

NEW YORK, May 25—William Muldoon, grand old man of boxing and a member of the New York state athletic commission, today celebrated his 86th birthday.

He rose at 6 and went through a lot of snappy calisthenics before breakfast and a trip from Purchase, N. Y., to his office in New York city, where every professional athletic event must have his sanction before it goes on.

DO YOU KNOW
by CLARK GUNDERSON

Send in ten cents in stamps and we will mail you a complete set of "Do You Know" cards—sixty cards of knowledge and curious facts printed in color (size 2½" x 1⅝"). Or twenty cents will bring you the sixty cards accompanied by an album in which the cards can be placed as a permanent collection. Address Dept. X, Tuckett Tobacco Co., Ltd., Hamilton.

Buckingham Cigarettes—a smooth refreshing blend of choice tobaccos, sun-treated by powerful ultra violet rays. There is no more mellowing influence than the sun. Buckinghams, treated with giant sun lamps, are remarkably cool and mellow—an all-pleasure cigarette, never varying in quality, packed for freshness in the patented sealed package.

ANOTHER BRITISH AIR RECORD

LONDON TO BERLIN AND BACK IN A DAY

Capt. T. Neville Stack and Mr. J. R. Chaplin (in cockpit), who have created a new air record by flying from London to Berlin and back in a day. They intend leaving on a flight to Australia and back shortly.

TRANSFER WINS OVER YMIR IN HOLIDAY GAME

Score Is 5-4; Gillette and E. Gibbons Slam the Pill for Homers

YMIR, B. C., May 25.—Nelson Transfer baseball team scoring two runs in the seventh and three in the eighth defeated Ymir 5-4 in an exciting May 25 baseball game here. The game was witnessed by a large crowd of district and local fans. Ymir tried hard to even up in the last two innings but fell one run short.

For the first five innings it was a pitcher's battle between Gillette for Nelson and R. Gille of Ymir. Both men were hurling air-tight ball and they were afforded snappy support by their teammates.

It was in the seventh that Corbin, catcher for the Transfer boys singled. Gillette came up and slapped on to deep center field for a home run scoring Corbin. E. Gibbons had scored for Ymir in the sixth and H. Payant added one in the seventh.

The teams went into the eighth inning with the score two all. Corbin, Cully and Kraft all hit safely and each scored. E. Gibbons slammed a homer for the Ymir team when his long fly landed in a private yard well out of reach of the fielder. Nelson was blanked in the ninth and Ymir added one when E. Gill circled the paths.

C. Duck was umpire and J. Clark scorekeeper.

The score by innings.

Nelson		
Transfer	0 0 0 0 0 0 2 3 0	5
Ymir	0 0 0 0 0 1 1 1 1	4

The teams:

Transfer: Corbin c; Gillette p; Harrison, 1b; Alstrom, rf; Scanlan ss; Cully, 2b; McEwan, lf; E. Kraft cf; A. Kraft 3b.

Ymir—E. Daly, lf; E. Gibbons, ss; F. Lindstrom, c; Fair 1b; Anderson, rf; E. Gille cf; W. Mack 3b; H. Payant 2b; R. Gille p.

HOME RUNS

Home runs yesterday:
Chapman, Yankees 1.
Cochrane, Athletics 1.
Foxx, Athletics 1.
Moore, Cubs 1.
Morgan, Indians 1.
The leaders:
Arlett, Phillies 10.
Klein, Phillies 9.
Simmons, Athletics 8.
Gehrig, Yankees 7.
Hornsby, Cubs 7.
Herman Robins 7.
Cochrane, Athletics 7.
Foxx, Athletics 7.
League totals:
American 127.
National 115.

Big League BASEBALL

Outfielder's Tips

By AL DEMAREE
(Former Pitcher New York Giants)

Outfielders in professional baseball always have word signs on fly balls to prevent interfering with each other in making a catch and to prevent running together and injuring themselves.

Often a fly ball is hit between the right fielder and center fielder or the left fielder and center fielder that is a possible or easy chance for either of them. In order to keep from running together and dropping the ball in the collision or doing an "Alphonse and Gaston" act and letting it drop safely they call for the ball. The outfielder who first shouts, "I have it" makes the catch and the other outfielder answers with "take it" and does not interfere with him.

In the above diagram I have shown a play for outfielders in the later stages of the game when their team in the field is leading by two or more runs.

If there is a runner on second base and a base hit is made, never throw to the plate unless you are sure you can throw out the runner. Let the run score and throw to second base and keep the tying or winning run on first base, where it will take an extra base hit to score him. Always play the "stages" of the game.

Al Demaree has prepared an illustrated leaflet on "Base Running" which he will gladly send to any reader requesting it. Address Al Demaree in care of this paper and be sure to enclose a self-addressed, stamped envelope.

U. S. DAVIS CUP TEAM NAMED FOR THE ARGENTINE

NEW YORK, May 25. (AP)—The same team which won the North American Canal zone final of the Davis cup play from Canada today was named by the U. S. Lawn Tennis association selection committee to represent the United States against Argentine in the inter-zone final at Washington, May 28, 29, 30.

The team is composed of Frank X. Shields and Sidney B. Wood jr., of New York, Gregory Mangin of Newark, N. J., and Clifford Sutter of New Orleans, Bernon S. Prentice, a wealthy New York clubman, is non-playing captain.

INTERNATIONAL LEAGUE

Buffalo 5-1, Montreal 8-3.
Rochester 3-5, Toronto 0-1.
Reading at Jersey City, postponed, rain.
(Only games scheduled.)

VICTORIA DAY SPORTS POPULAR EVENTS AT YMIR

Crowd Not As Large As Usual; Competition Keen on Ideal Outing Day

YMIR, B. C., May 25.—Monday was an ideal day for the celebration. The crowd was not as large as usual. Following are the prize-winners in the different events:

Boys' race, from 4 to 6 years—Tommy Slattery, first; Walter Clark, second.

Boys' race, 6 to 9 years—Mike Poznikoff, first; Harry Stevens and Jack Grant, second.

Boys' race, 10 to 12 years — George Cawley, first; James Grant, second.

Boys' race, 16 and under—Alfred Cawley jr., first; Woodrow Anderson, second.

Young men's race — Wendell Shrum, first; James Fair, Salmo, second.

Girls' race, 4 to 6 years—Polly Verigin, first; Naomi Lindstrum, Salmo, second.

Girls' race, 6 to 8 years—Evelyn Emilson, first; Shirley Lindstrom, Salmo, second.

Girls' race, 10 to 12 years—Mary Feeney, first; Olive, Fair, Salmo, second.

Girls, 12 to 14 years—Annie Kalesnikoff, first; Merle McCaslin, Salmo, second.

Girls, 16 and over—Myrtle Bush, Salmo, first; Mrs. Bond and Katherine Rankin, second.

Boys' relay race—Norman Burgess, James Grant, James Tilton and Woodrow Anderson. This was between Ymir and Salmo, the Ymir team winning.

Men's relay—Wendell Shrum, Leslie Bond, Raymond Gille and Clarenca Anderson, Ymir team.

Girls' relay, 14 years and under—Eileen Gille, Annie Poznikoff, Myrtle Bush and Annie Kalesnikoff, Ymir team.

Old timers' race, 50 years and over—Jack Daly, first; Gene Alman, second.

Boys' running broad jump — George Cawley, Nelson, first; Woodrow Anderson, second.

Women's egg and spoon race—Annie Poznikoff, first; Myrtle Bush, second.

Women's nail driving contest — Mrs. S. Verigin, first; Mrs. L. Slattery, second.

Needle threading contest—James Fair and Mrs. R. C. Bush, first; Elmer Gibbons and Mrs. W. Wiles, second (all of Salmo).

Men's running broad jump—Henry Payant, 16 feet and 5 inches, first; Elmer Gibbons, 15 feet and 6 inches, second.

Boys' race, 10 years and under—Mike Poznikoff, first.

In a ball game in the afternoon Nelson Transfer beat Ymir 5-4. A big dance wound up the fun. The committee responsible for this celebration is Andrew Burgess, Joe Dunn, Clarence McIsaac and Johnny Daly.

BALL TOURNAMENT AT GRAND FORKS WON BY SPOKANE

Trail Loses After Defeating Hunters, Washington and Chewelah Teams

GRAND FORKS, B. C., May 25—After defeating Chewelah, Wash., 2-1, and Hunters, Wash., 10-4 earlier in the day, Trail ball players lost out to Spokane 11-4 in the finals of a two-day ball tournament, the main attraction of the Empire Day celegration here this afternoon.

Trail men were played out by their first two games. Spokane nine beat Springdale 14-8 in its first game.

In the Chewelah and Trail game, Chewelah team got one run, six hits and two errors, and the Trail team two runs, nine hits and two errors. Battery for Chewelah was Etter and Hutcher, and for Trail, Demore and Decembrini.

In the second game of the day, Springdale nine got eight runs, 12 hits and six errors playing against the Spokane team which got 14 runs, 10 hits and one error. The Springdale battery was Sparks and Hanson and Spokane's Williams Gosselman and Hunton.

Hunter's got four runs, seven hits and four errors in the third game, playing against Trail. Trail players got 10 runs, 11 hits and two errors. Cobaine and Hunt composed Hunter's battery and Letcher and Decembrini, Trail's. Spokane players got 11 runs, 10 hits and two errors and Trail players four runs, eight hits and three errors.

TADANAC CLUB REACHES FINALS

TRAIL, B. C., May 25—Competition in the Tadanac tennis club advanced to the finals in play today. The excellent showing made by the players gave the club high hopes for success in the West Kootenay Tennis league.

A Cantaloupe Sundae

Doesn't that sound good? Come in today and try one of the most delicious of all fountain dishes.

GELINAS RECREATION

AMERICAN ASSOCIATION

Milwaukee 6, Minneapolis 5.
Kansas City 4, St. Paul 3.
Louisville 5, Toledo 2.
Indianapolis at Columbus, postponed, rain.

SIMMONS AND COCHRANE ARE BAT LEADERS

Two Athletic Swatters Raise Their Averages to .421 and .402

The two mighty macemen of the Philadelphia Athletics, Al Simmons and Micky Cochrane, stood in bold relief in the major league batting race, the only ones still hitting over .400. Cochrane collected six hits in nine trips against the Yanks yesterday to climb into second place, displaced Babe Ruth, who went hitless in six attempts. Rogers Hornsby had a perfect day, two for two, and went into a tie with Ruth for third.

The leaders:

	G	AB	R	H	Pct.
Simmons, Athletics	31	126	31	53	.421
Cochrane, Athletics	31	127	31	51	.402
Ruth, Yankees	25	83	26	31	.373
Hornsby, Cubs	27	102	23	38	.373
Arlett, Phillies	34	130	24	27	.362
Roettger, Reds	27	113	10	39	.345

LAWLESS BEATS THOMPSON

CHICAGO, May 25. (AP) Bucky Lawless, Syracuse welterweight, who recently defeated young Jack Thompson, welterweight champion, in an overweight match, conquered his negro rival, Gorilla Jones, Akron, Ohio, in a rather painless 10-round engagement in the Chicago stadium tonight.

The fight was so unsatisfactory that General Clinnin, chairman of the Illinois state athletic commission, ordered the purses of both boxers held up, pending examination of Jones' right hand tomorrow. The Akron negro complained he had injured the hand, but examination immediately after the fight failed to disclose any damage, General Clinnin said.

Charles Mason, 7, an actor, and native of Boston is dead. He appeared with Davis Warfield and H. B. Warner, and was cast in the original productions of "Alias Jimmy Valentine" and "Under the Red Robe."

CRICKET GETS AWAY AFTER A RAINY WEEK END

Feature of Series Is Match Between Sussex and Middlesex; Benefit Affair

LONDON, May 25—(CP)—After a week-end of rain, blazing sunshine reigned over England today and cricket matches made fine headway. One of the feature matches of the series was the game between Sussex and Middlesex at Lord's which had been allotted to Pat Hendren, the veteran international as a benefit. Twenty thousand watched play after lunch and saw Hendren, when Middlesex needed runs, rise to the occasion. He turned in a dashing 65, not out. Previously Arthur Gilgan of Sussex had batted up 75, not out, in 95 minutes.

The first of the annual games between Lancashire and Yorkshire is being played at Manchester. Yorkshire did well on the bad wicket to score 231 in their first innings. Herbert Sutcliffe contributed a dour 75. Lancashire had lost three wickets for only 36 runs when stumps were pulled.

Gloucestershire are having a hard fight against Hampshire, who scored 258 in their first innings. Wally Hammond took four wickets for 37 runs. Gloucestershire had lost five wickets for 138 when play ceased for the day. A. P. Freeman captured six wickets for 52 runs. Kent have a good chance to win.

C. S. Dempster, star batsman on the New Zealand team, came off again today when he scored a brilliant 129, not out, against Glamorgan.

Closing scores today were:

Sussex, 285; Middlesex, 178 for three wickets.

Essex, 156; Worcester, 174 four nine wickets (Gibbons, 81, not out.)

Yorkshire, 231; Lancashire, 36 runs for three wickets.

Somerset, 166 and 121; Kent, 146 (Wellard, six wickets for 39 runs) and 19 runs for one wicket.

Leicester, 221; Northants, 55 runs for four wickets.

Notts, 130; Surrey, 137 for seven wickets.

Hampshire, 238 runs for eight wickets, declared (Cyoom, 103); Derby, 60 runs for four wickets.

Hampshire, 267; Gloucester, 138 for five wickets. Glamorganshire versus New Zealand; New Zealand, 288 for six wickets, declared (Dempster, 129, not out).

NURMI HITS THE CINDERS AGAIN

LONDON, May 25. (AP)—Paavo Nurmi, the once peerless Finn, today won the four-mile run in the British track and field games at Stamford Bridge, but failed by 23 seconds to beat his own world record. His winning time was 19 minutes, 38 2-5 seconds.

R. H. Thomas, of the Royal Air Force, won the mile run in four minutes, 13 3-5 seconds, breaking the 10-year-old British record of A. G. Hill by two-fifths of a second.

CHICAGO CUBS BEAT PIRATES BY SCORE, 9-6

Chicago Team Breaks Out of Batting Slump and Pounds Two Pitchers

CHICAGO, Ill., May 25. (AP)—Chicago Cubs came out of their batting slump today and pounced Kramer and Grant for a 9 to 6 victory over the Pittsburgh Pirates in the final of the series.

The Pirates scored two runs in the third, due to Lloyd Waner's double, but the Cubs came back and got three when Hornsby doubled with two on and came home when Stephenson singled.

		R	H	E
Pittsburgh	002 001 030	6	8	3
Chicago	003 220 20x	9	11	5

Kremer, Grant, Willoughby and Phillips; Sweetland and Hartnett.

(Only National league game scheduled.)

SPRINGDALE AND SPOKANE TEAMS WIN FORKS BALL

Grand Forks and Colville Teams Lose Empire Day Games

GRAND FORKS, B. C., May 25.—Spokane ball nine defeated the local team 9-0, and a Springdale, Wash., team defeated a Colville, Wash., team 15-13 here Sunday in two main events of the Empire day festivities staged by the Grand Forks fire department.

The Forks and Spokane game was a free-hitting contest for the latter team. Foley, Spokane hurler, held the Forks team to six hits.

In the Grand Forks and Spokane match, Spokane got 9 runs, 7 hits, 13 bases on balls and 14 errors, and Grand Forks team no runs and 6 hits.

Colville got 13 runs, 16 hits and 4 errors, and Springdale 15 runs, 17 hits and 3 errors.

MARINE TAKES HANDICAP

TORONTO, Ont., May 25. (CP)—Marine, Mount Royal stable entry, today captured the Connaught cup handicap, feature race at the spring meet of the Ontario Jockey club at Woodbine park. H. C. Hatch's money. The Connaught cup is for Mrs. H. Pyne's Storm also in the Bad News Bob placed second, with 3-year-olds and at a mile and one sixteenth. Marine, public favorite, paid $2.55 on a $2 straight ticket.

For other Sports See—Pages Two and Ten

THE WHISKY QUESTION

It is generally agreed that the majority of brands on sale today have a marked sameness of quality and are lacking in character. If you would know how good a really good Wisky can be—Buy

FINDLATER'S 12 Years Old LIQUEUR WHISKY $4.50 a Bottle !

This advertisement is not inserted by the Liquor Control Board or by the Government of the Province of British Columbia.

PATHFINDER TREAD GOODYEAR
MADE IN CANADA

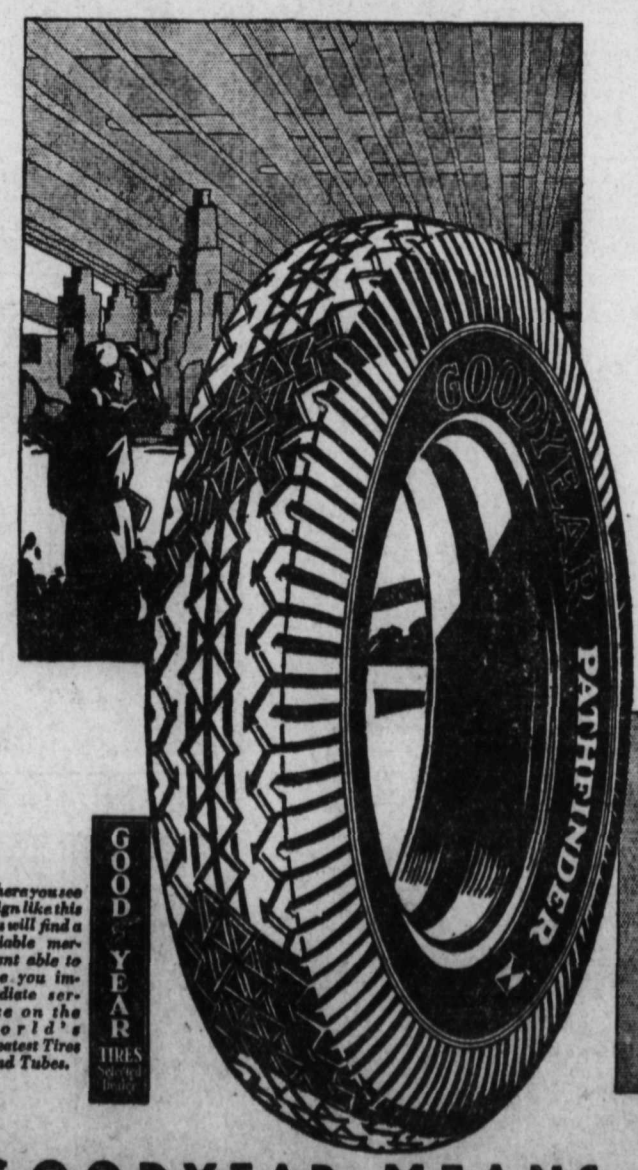

THE greater your need for economy, the more important to you is the Pathfinder Tread Goodyear—second for traction and service in the whole world of tires only to the All-Weather Tread Goodyear. Yet other well-known makes are priced 20% higher.

A big, rugged, husky, fully-guaranteed tire, built of Supertwist cords. Note its thick tread and strong body as shown in cross-section here. Even though low price is important to you, Goodyear quality and value and low-cost-per-mile can be yours in a Pathfinder. Only the greatest tire production in the world makes possible this standard tire quality at less than standard tire prices.

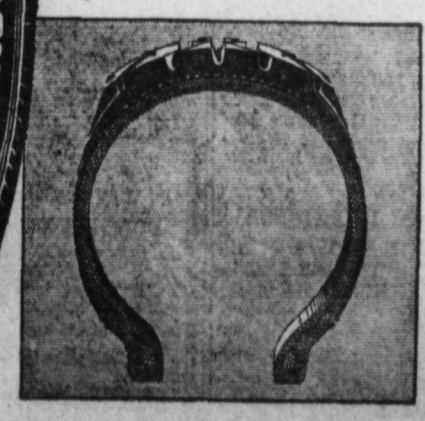

Where you see a sign like this you will find a reliable merchant able to give you immediate service on the World's Greatest Tires and Tubes.

GOODYEAR MEANS GOOD WEAR

"TRY A NIP TONIGHT"

Grant's BEST PROCURABLE Scotch Whisky

BOTTLED & GUARANTEED BY
William Grant & Sons Ltd.
PRODUCE OF SCOTLAND
DISTILLERIES: THE GLENFIDDICH AND BALVENIE-GLENLIVET DUFFTOWN SCOTLAND
TRADE MARK

The Original Label — look for it at the Vendor's and insist on GRANT'S "BEST PROCURABLE"

This advertisement is not published or displayed by the Liquor Control Board or by the Government of the Province of British Columbia.

STOP and READ BUY and SELL Want Ad Page SAVE TIME SAVE MONEY

WANT AND CLASSIFIED ADVERTISING
One insertion 10 cents a line
Six insertions 40 cents a line
One month $1.30 a line
Minimum two lines
No extra charge if charged.
Births notices free of charge.
Deaths, marriages and cards of thanks, 20 cents per line.
Funeral flowers 15 cents per line
News of the Day items 20 cents per line.
NO EXTRA COST IF CHARGED

LEGAL NOTICES

CANCELLATION OF RESERVE

NOTICE IS HEREBY GIVEN that in pursuance of Order-in-Council No. 607 approved on the 15th May, 1931, all existing reserves over lands covered by expired or surrendered Timber Licences or leases, or portions thereof, created by notice dated 24th December, 1907, and published in the British Columbia Gazette on the 27th December, 1907, are hereby cancelled and from and after the date hereof, said notice is terminated and shall have no further force or effect.
H. CATHCART,
Deputy Minister of Lands.
Lands Department,
Victoria, B. C.
20th May, 1931. (5688)

Canada
MAIL CONTRACT

SEALED TENDERS, addressed to the Postmaster General, will be received at Ottawa until noon, on Friday, the 3rd July, 1931, for the conveyance of His Majesty's Mails, on a proposed Contract for a period not exceeding four years three (3) times per week on the route Nakusp and Nelson (Proposed) from the Postmaster General's pleasure.
Printed notices containing further information as to conditions of proposed Contract may be seen and blank forms of Tender may be obtained at the Post Offices of Nelson, Taghum, Crescent Valley, Vallican, Winlaw, Appledale, Perry Siding, Slocan, Silverton, New Denver, Rosebery and Nakusp, B. C., and at the office of the District Superintendent of Postal Service.
J. F. Murray,
District Superintendent of Postal Service.
DISTRICT SUPERINTENDENT'S OFFICE, Vancouver, B. C.
May 22nd, 1931. (5684)

BIRTHS (1)

SAARE—To Mr. and Mrs. C. R. Saare, 1021 Latimer street, at the Kootenay Lake General hospital, May 23, a daughter.

PERSONAL (5)

"LUNG BALSAM"
FOR CATARRHAL BRONCHITIS, Chronic Pulmonary Disorders, Tuberculosis, Spitting of Blood, also nutritious for weak heart and other infections, weaknesses and diseases of the lungs. Price $1.50 per bottle prepaid. Also remedies for every sickness and disease. Mrs. Anna Penner, 75 Hallett St., Winnipeg. (5266)

STOUT LADIES
We guarantee to make you thin. No diet, violent exercise or medicine. Send 50c for full instructions. Keneco, 322 Alberta Corner, Calgary, Alta. (5677)

THE MASTER KEY WILL HELP solve every problem. Mailed to any home on receipt of 25c to help pay postage. Address the Master Key Exchange, P.O. Box No. 377, Lethbridge, Alta., Canada. (5197)

FEMALE DISORDERS AND OBSTETrical Specialist. Write to Dr. Fromm, S. P., 5152 Arcade Bldg., Seattle. Treatment by mail. (5263)

CARMI IS SCENE QUIET WEDDING

CARMI, B. C., May 25.—A quick but pretty wedding was solemnized at Carmi, on Friday morning, May 22, by the Rev. Father Ferroux, when Lillian May, eldest daughter of Mr. and Mrs. A. Mellor, of Rhone, became the bride of Ralph Gustin.
The bride was given in marriage by her father, wore a charming gown of pink silk with matching hat.
Miss Hazel Mellor acted as bridesmaid and Fred Gustin supported the groom.
Those attending the wedding were Mr. and Mrs. A. Mellor, Mrs. Fillmore, Miss Irma Fillmore, Mrs. Gustin, Mr. H. Blythe and Mrs. G. Bongalis.
The wedding breakfast was served at the home of Mrs. L. Ferroux, after which the happy couple motored to Rhone where they will reside.

$25 $25
Our $25 Suits
Represent Value Far Above the Price. Made of the Highest Quality Fabrics, in all the Latest Styles, you'd expect to pay much more for them. Their LOW PRICE is not a special, but typical of our every-day VALUES in all departments.
COME IN AND SEE
2-PANTS STRIPED WORSTED SUITS, and 2 pants NAVY BLUE SERGE SUITS,
Only $25
Charles Morris Limited
$25 $25

PERSONAL—(Continued)

ESCAPE FROM YOUR LONELY CIRcumstances. Love-hungry ladies and gentlemen everywhere are seeking their "ideal mates," longing for fitting, congenial companionship. "Distinctive individualized service." (Sealed) information free. Please write today. Box 128-ND, Tiffin, Ohio, U. S. A. (5329)

MADAME GERTRUDE, B.I.M.S. PALMIST, CLAIRVOYANT, PSYCHIC Reader, 9663 Jasper East, Edmonton, Alta. Twenty years' experience, Blackpool, Southport, Isle of Man, Eng. (Four questions answered for $1 by mail). (5265)

IF YOU WANT A "RICH WIFE!" or "Wealthy Husband!" write Box 100-EA, Detroit, Mich. (5246)

NOTICES (8)

NOTICE
THERE IS NO SALESMAN SELLING calendars, etc., in aid of the Loyal Protestant Home, New Westminster, B. C. All canvassers for this institution are supplied with bonafide credentials which should be shown upon request.
Signed. George I. Ewart, W.M.; G. A. Kenney, Sec. L. O. L. 1692. (5668)

CANARIES FOR SALE (9)

GREENALL'S FOR BEST CANARIES, seeds, lovebirds, breeding pairs. 306 Richards at Cordova, Vanc'r. (5194)

HELP WANTED (10)

CANADIAN CIVIL SERVICE. HOW to get in as Postmen, Customs, Stenographers, Immigration, etc. Valuable booklet free from the oldest Civil Service Correspondence School in Canada. The M. C. C. Ltd., 401 Kensington Bldg., Winnipeg. (5290)

RELIABLE MAN FOR ONE HUNdred store route; this district; experience unnecessary; no selling; distribute and collect. Should net seventy dollars weekly. Shamas Mfg. Co., New Toronto, Ont. (5169)

RELIABLE HELP FOR GENERAL housework, woman preferred. Mrs. R. C. Crowe, C. M. & S. Co., Trail. (5622)

WANTED— GIRL TO DO HOUSEwork and help with kitchen and children. Phone 508 L4 (5696)

WANTED—GOOD PAINTER FOR interior work. Apply Tim Player, Stanley street. (5691)

SITUATIONS WANTED (11)

WANTED — CARPENTRY WORK, Building repairs, fencing, etc. Shingling a specialty. Satisfaction guaranteed. Prices reasonable. A. J. Crack, Cemetery Road, Phone 326L1. (5137)

HARDWOOD FLOORING FURNISHed, laid, scraped and finished; old floors refinished. Estimates given free. H. Ronmark. Phone 186Y1. (5533)

REFINED WOMAN DESIRES POSItion, companion help, care invalid or children. Box 5597 Nelson Daily News. (5597)

AGENTS WANTED (12)

LIVE WIRE SALES AGENTS WANTed in every town in British Columbia to sell the very latest, most up-to-date and unique Business, Household and Automobile Utilities. Our Agents make big money. 9 Northern Pacific Bldg., Vancouver, B. C. (5681)

STEADY, RELIABLE MAN NEEDED immediately handle our business in Nelson. Responsible position. Permanent. Experience unnecessary. Honesty, ambition essential. Must have car. Work starts at once. Syncro Motors, Battle Creek, Mich. (5686)

$380 MONTHLY SELLING 10 IMproved patented Carter Window Washers daily. Cleans, dries, polishes. Good Housekeeping approval. Restricted territory, write today. Carter Products Corp., 808 Front Ave., Cleveland, Ohio. (5685)

WANTED—AGENT FOR KOOTENAY and Boundary districts, to distribute for Vancouver wholesale and retail firm. Phone or call J. A. Jack at Hume hotel from 3 to 6 p.m. or write. (5697)

TEACHERS WANTED (13)

TEACHERS WANTED—JUNIOR AND Receiving Teachers wanted for Nelson Elementary Schools. Apply with copies of Inspector's reports to Fred L. Irwin, Secretary. (5592)

ROOMS—To Rent (19)

FOR RENT—ONE 3 ROOM APARTment. Petty apartments, 210 Fall street. (5695)

HOUSES FOR RENT (21)

CABIN, TWO BEDS, CAMP STOVE, electric light also two-roomed house furnished. Phone 328L3 or Box 808 Nelson. (5653)

LIVESTOCK FOR SALE (23)

BABY CHICKS, QUEEN QUALITY White Leghorns, Barred Rocks, Rhode Island Reds of high egg producers. Write for catalogue. Queen Hatchery, 36 W. Cordova, Vancouver, B. C. (5153)

HIGH PRODUCING LARGE WHITE Leghorn Breeders from stock imported directly from Tom Barron, England, $1.25 each. Appleton Bros., R. R. 1, Nelson. (5519)

FOR SALE, VERY REASONABLE— Good gentle work horse. Good on ranch or road. Also set of single harness. F. McCauley, Taghum, B. C. (5594)

FOR SALE—A GOOD HEAVY TEAM of horses, nine years old. Apply McDonald Cartage and Fuel Co., 509 Ward St. (5596)

POULTRY AND EGGS (26)

START RIGHT
Buy the Best
BOLIVAR CHICKS
are from approved accredited and R. O. P. Alberta flocks. All parent stock is blood-tested, culled and mated by government inspectors. This is your guarantee of satisfaction.
White Leghorns, now $18 per 100.
All heavy breeds, now $20 per 100.
Mail orders with deposit now
BOLIVAR POULTRY FARMS, LTD.
ESTABLISHED 1912
240—3rd Ave. E., Calgary, Alta. (5284)

FURNISHED ROOMS, for rent (15)

ROOM FOR RENT, MONTHLY OR weekly, at the Strathcona Hotel. Very reasonable. (5634)

FURNISHED SUITE, H. LESLIE, 507 Silica. Phone 440X. (5675)

MISCELLANEOUS FOR SALE (27)

Contractors' Equipment
Mine Machinery, Wood-Working Machinery
New and Used Equipment
BOILERS, ENGINES, PORTABLE and RADIAL DRILLS—SAW TABLES PUNCHES AND SHEARS CONCRETE MIXERS MOTORS, BLOWERS, CABLE, PUMPS, HOISTS, BELTING, PULLEYS, SHAFTING, HANGERS, LATHES, GRINDERS, COMPRESSORS,— PIPE AND FITTINGS— TORCHES AND TRESTLES, DE WALT WOODWORKING MACHINERY—STEAM AND GAS SHOVELS, DRAGLINES, TUBING ALL SIZES
Oliver Machinery
COMPANY
Cor. 9th Ave. and 4th St. W.
CALGARY, ALTA.
AGENTS C. P. R. SURPLUS EQUIPMENT (5616)

INDIAN MOTORCYCLES
To whom it may concern: Palmer Rutledge of Trail, B. C., and Patmore Bros. of Cranbrook, B. C., are the only authorized dealers to sell INDIAN MOTORCYCLES in the Kootenay District. If contemplating buying, WRITE only to these two dealers for literature. (5618)

$15.00 UP, GOOD USED BICYCLES. We are sole agents for the Celebrated "Raleigh All Steel Bicycle," also sell B. S. A., Hercules and C. C. M. Write for catalogues and easy terms. We pay freight on all cash orders.
HASKINS & ELLIOT
1027 W. Pender St., Vancouver, B.C. (5469)

NORTHWEST DENT CORN, MINNEsota "13" Corn, Golden Bantam Corn, Long Red Mangel, Golden Tankard Mangel, Swede Turnip, Bliss Triumph Potatoes (Early prolific). The Brackman-Ker Milling Co. Ltd. (5655)

MISCELLANEOUS FOR SALE—(Con)

WILLIAMS TRANSFER
LOAD DRY 12 inch SLABWOOD $3.75
LOAD MILLENDS $3.00
ICE — COAL — GASOLINE STORAGE
Phone 106 609 Ward St. (5682)

EASTHOPE ENGINES MANUFACTURED IN VANCOUVER. A model suitable for any type of boat, both work and pleasure.
EASTHOPE BROS.
1747 West Georgie St.
VANCOUVER (5615)

SUPREME
Value in our special fine or coarse cut Smoking
TOBACCO
Only $1 per lb., postpaid. Poker Hands exchanged. 100% free service. Write now to Calgary Tobacco Co., Calgary (5644)

SECOND HAND PIPES AND FITtings for sale. When you are in need of used Pipes and Fittings any size, Black or Galvanized, write to Swartz Pipe Yard, 220 First Ave. East, Vancouver, B. C. The largest exclusive dealers in reconditioned Pipes and Fittings. (5289)

FRANCIS-BARNETT LIGHTWEIGHT motorcycles give 120 miles to the gallon, 50 miles an hour, fitted with Balloon tires, 3 speed gear, 2 brakes. $175 at Vancouver, sold on easy terms. Write for Catalogue. Fred Deeley Ltd., Canada's largest motorcycle store, 915 W. Broadway, Vancouver. (5285)

ONE PLATE GLASS STORE FRONT, one McLeary double oven range and safe. All cheap. F. C. Archer, Kaslo, B. C. (5612)

HOOVER VACUUM, COMPLETE, runs and looks like new. Cheap for quick sale. Box 5632 Nelson Daily News. (5632)

HOIST 25-H.P. ELECTRIC DOUBLE drum. Petrie Lime Products Ltd., 448 Seymour St. (5687)

FOR SALE—BARRELS, KEGS, BURlap sacks, white sugar sacks. McDonald Jam Co. (5629)

HAY RAKE, ONE HORSE, AND team mowing machine $45. Noakes, Balfour. (5680)

BABY CARRIAGE, GOOD CONDItion, $15. Harrison, 608 Mill. (5593)

MISCELLANEOUS FOR SALE—(Con.)

FOR SALE — HAMMOCK COUCH and frame. Phone 495L. (5503)

USD BAGS FOR SALE—CASTLE Fruitvale, B. C. (5646)

PROPERTY FOR SALE (34)

$1500. Five rooms, two bedrooms, white plumbing. Close in. A great snap. Easy terms.

$1800. Two or three first class homes, with cement foundations, at this figure. Several have beautiful gardens. All are good buys.

EXCLUSIVE NEW LISTING
$3150. Close in. Three bedrooms, white bathroom, sleeping porch, bright living rooms, particularly bright kitchen fitted with china cupboards, cement foundation, full basement, cement floor. Terms arranged.

INSURANCE
Let us write your Insurance.
CAR, FIRE, LIFE, ACCIDENT.
Mortgage Loans arranged.
C.W.Appleyard
ESTABLISHED 18 YEARS
NEXT NELSON HARDWARE
PHONE 269 (5654)

RANCHES, 10 TO 20 ACRES, $2300 to $5000. Mixed farming, poultry, fruit, work obtainable. Easy terms. Box 5647 Nelson Daily News. (5647)

SMALL RANCH, PEND d'OREILLE, excellent house, exceptional prospects energetic couple; easy terms. Castle, Fruitvale, B. C. (5648)

SEVEN-ROOM FURNISHED HOUSE and bath for sale. Call at 609 Victoria St. Phone 616X. (5661)

AUTOMOBILES FOR SALE (40)

USED AUTO PARTS
For Maxwell, Chev., Ford, Buick, Overland, Oldsmobile, Studebaker, Reo trucks and cars. Second-hand tires, all sizes. Write to—
WINNIPEG SCRAP AUTO WRECKING CO.
1409 Portage Ave., Winnipeg (5374)

FOR SALE—1926 HUDSON SEDAN, splendid condition. Phone 291. (5667)

NEW 1930 PONTIAC, $1000. ROBert Lawson, Grand Forks. (5561)

AUTOMOBILES FOR SALE—(Cont.)

For sale, 1928 White 1½-2 Ton Truck, motor completely overhauled, which included installation of new pistons, pins and rings, brakes relined, rubber in good condition. Price $1000.00. What have you to trade? Box 5683 Daily News. (5683)

CHRISTIE TRUCK AND CAR PARTS 1630 West 1st Ave., Vancouver, B. C. Largest reliable wrecking company. Power plants, trailers and parts. (5271)

1929 NASH STANDARD SIX REgal sedan. Phone 302R or Box 87, Trail. (5617)

NURSERY PRODUCTS (47)

Bedding Plants
Asters, separate colors or mixed, Ageratum, Phlox, Forget-Me-Nots, Annual Larkspur, Calendulas, Summer Cypress, Godetia, Clarkia, Cosmos, Scabious, Trailing and Dwarf Nasturtiums, Tall African Marigolds, Dwarf French Marigolds, Cynoglossums, Nemesia, African Daisies, Coreopsis, Sweet Peas, Arctotis, 25 cents per dozen.
Trailing and Dwarf Lobelia, Tall and Dwarf Zinnias, Verbenas, Snapdragons, 35 cents per dozen.
Petunias, Rosy Morn, Elks Pride, and California Giants, Chabaud's Hardy Carnations, 50c per dozen.
Salvia, 75c per dozen.
Giant Pansies, 50c, 75c and $1.00 dozen.
Hardy Mums, White, Yellow, Cream and Bronze, Balcony Trailing Chrysanthemums, 10c each.
Nepeta, Vinca and Fuchsias, 15c and 25c.
Geraniums, all colors, 15c to 50c.
Vegetable Plants
Early and late Cabbage, Brussels Sprouts, 15c dozen, $1.00 per 100. Early and late Cauliflower, 20c dozen, $1.50 per 100. Tomatoes, 40c per dozen, out of 4-inch pots, $1.00 per dozen.
GRIZZELLE'S GREENHOUSES
Nelson (5568)

FOR SALE—EARLY AND LATE cabbage plants, cauliflowers, red rock cabbage and bedding plants. P. O. Box 411, phone 364R1. (5672)

MACHINERY
Cletrac Tractors, Trailers, Log Bummers, Winches, Stump Pullers, Sub-soilers, Mole Drainers, Land Levellers, Bulldozers, Backfillers, Road Graders, Maintainers, Oilers, Rippers, Plows, Rollers, Scrapers, Rock Crushers, Lime Pulverizers, Ditchers, Pumps, Gasoline and Diesel Engines, Kohler Electric Plants, Domestic Water Systems, Power Shovels, Hoisting Machinery, Air Compressors, Cement and Plaster Mixers, Electric Saws, Plymouth Locomotives, Sauerman Excavators, Power Lawn Mowers and Rollers. Machinery for every purpose.
BROWN, FRASER & Co. Ltd.
1150 Homer St. Vancouver, B.C. (5651)

LOST AND FOUND (31)

LOST—ROLL OF MAPS ON HIGHway between Nelson and Nakusp. Finder please give to J. Learmouth bus driver. (5693)

LOST—KODAK, POSTCARD SIZE, in Nelson or on Balfour road. Finder apply Daily News, Box 5694. Reward. (5694)

B. C. CAR LICENCE FOUND, No. 40-523. Owner apply Brilliant post office. (5678)

BOATS, LAUNCHES—For Sale (44)

FOR SALE—26 FT. LAUNCH HULL, four wicker chairs, galvanized iron boat house, two boat-house sites, one gasoline drum. Apply Box 537 City. (5600)

FOR SALE—SNAPPY LAUNCH. APply Ken Cuthbert, Gen. Del., City. (5571)

INVESTMENTS (48)

I have some clients wishing to buy homes. If you wish to sell—kindly list your property.
MORTGAGES
Almost daily I have enquiries for mortgage loans—running from $100 and upwards—interest 8 per cent.
Get your money safely invested before interest rates drop.
Chas. F. McHardy
NELSON, B. C. (5283)

CATS AND DOGS FOR SALE (52)

LIVER COLOR SPANIEL PUP, 4 months old. Barn, hunter, and watch dog. $12 delivered. T. Roynon, Nelson. (5662)

MUSICAL INSTRUMENTS (54)

FOR SALE—BRUNSWICK PANAtrope, almost new, with records, cost $195, walnut case, clear tone. Will sell for $50. Phone 739L. (5601)

MACHINERY (56)

MISCELLANEOUS WANTED (28)

BUTCHER'S BLOCK, SCALES, knives. Write P. O. Box 1037, Trail, B. C. (5589)

FOR SALE OR EXCHANGE (37)

TWO LARGE LAYING DUCKS AND Drake. What offer? Mrs Noakes, Balfour. (5670)

Business and Professional Directory

Accounting
CHAS. F. HUNTER
Public Accountant, Nelson
Municipal and Commercial Audits (5345)

Assayers
E. W. Widdowson, Box A1108, Nelson, B. C. Standard western charges. (5353)

Chiropractors
DR. GRAY, GILKER BLK., NELSON. (5354)
DR. MITTUN, X-RAY, CRANBROOK. (5355)

Dentists
DR. G. A. C. WALLEY—205 Medical Arts Building. X-Ray, Nelson. (5356)

Dressmaking and Designing
DRESSMAKING AND DESIGNING taught—Academy of Useful Arts No. 4. Write to Mary E. Rodgers, Box 352, Rossland. (5346)

Engineers
CHAS. MOORE AND H. D. DAWSON, Engineers and Land Surveyors. K.W.C. Blk., Phone 285, Nelson. (5402)

Florists
Grizzelle's Grenhouses, Nelson. Cut flowers and floral designs. (5347)
NELSON FLOWER SHOPPE. Full line cut flowers at all times, floral designs. Phone 283. (5348)
JOHNSON'S GREENHOUSE. Phone 342. Cut flowers. Potted Plants and Floral Designs. (5349)

Insurance and Real Estate
R. W. DAWSON, Real Estate, Insurance, Rentals. Next Hipperson Hardware. Baker St. (5359)

Second Hand Stores
The Ark, dealers in second hand goods. Phone 534 (5350)

Transfer
WILLIAMS' TRANSFER
BAGGAGE, COAL AND WOOD
Phone 106 (5351)
ATKINSON TRANSFER. Coal and Wood. Long distance hauling. (5352)

THE GUMPS—TOM CARR—THE MAN OF THE HOUR

BRINGING UP FATHER

By Geo. McManus

TILLIE THE TOILER

By Westover

Market and Mining News

NEW YORK LIST MOVES SLOWLY DURING SESSION

United States Steel Common Leads Decline; Coppers Steadier

NEW YORK, May 25.—(AP)—The weary drop in stock prices started promptly with the opening going today and carried through to an uninspiring close.

The market moved slowly and quietly, but with buying interest at a minimum there was nothing to check the decline and the average loss as shown in the composite of 90 issues was 3.5 points. Sales totalled 1,900,000 shares, smaller than most of last week's volumes.

The standard statistics, associated press average is now virtually at the 1926 minimum, but another commonly used index, embracing new shares has broken through the low of that year, except for a few minor technical rallies, the market has been moving steadily downward from the 1931 peak of late February, attracting a substantial amount of real liquidation.

U. S. STEEL LEADS

United States Steel common led today's decline, dropping four points to 94¼, which duplicated the 1924 low. It closed at 94 3-8. American Telephone took another hard pounding and tumbled to 162 3-8. Its net loss equalled steel's sports of seasonal tapering off in automobile sales directed pressure against General Motors, which lost more than two. While General Electric went into a new low, rails turned down, losing 1 to nearly 2 points. Utilities sympathized with telephone, although their average still holds several points above last December's low.

Coppers were steadier, but amalgaments encountered selling. Auburn's extreme loss was 24¼ points and it finished only two points from the bottom.

The money markets were dull. Foreign exchanges fluctuated narrowly, for the whitsuntide holidays were being observed in most European capitals.

The bond market staged a general decline, trading was much less active than recently both in the over-the-counter market and on the stock exchange where sales totalled $8,584,000.

With the exception of United States treasury and liberty loans, gilt-edge issues where firm or slightly higher.

METAL MARKETS

NEW YORK, May 25 (AP)—Copper quiet, electrolytic, spot and futures, 8¾ to 9.

Iron, quiet, No. 2 f. o. b. eastern Pennsylvania, 16.00 to 17.00; Buffalo 15.00 to 16.00; Alabama 11.00 to 13.00.

Tin, easy; spot and nearby 23.12; futures 23.25.

Lead, steady, spot, New York, 3.75; East St. Louis, 3.60.

Zinc, quiet; East St. Louis, spot and futures 3.32 to 3.35.

Antimony, 6.40 to 6.45.

Quicksilver, 102.00.

Foreign bar silver 26⅝ cents.

CHICAGO GRAINS HIT BY A SLUMP

Corn and Oats Outdo the Seasons Low Mark; Wheat Closes Irregular

CHICAGO, Ill., May 25. — (By John P. Boughan, Associated Press market editor.)—Despite a rallying tendency shown much of the time, grains finished lower today, with corn and oats outdoing season bottom price records. Weakness of stocks and of cotton led to free selling cereals. Grain price setbacks were in the face of authoritative unofficial estimates that recent frosts had reduced the Kansas prospective wheat yield 10,000,000 to 15,000,000 bushels.

Wheat closed irregular ranging from 1 1-8 cents to ¼ advance, corn ⅜-⅞ down, oats ¼-¾ off, and provisions unchanged to 5 cents decline.

MINNEAPOLIS GRAIN

MINNEAPOLIS, May 25— Flour unchanged, in carload lots, family patents 5.15 to 5.25 per barrel in 98-pound cotton sacks.

Shipments 32,262. Bran 12.50 to 13.00.

Wheat—No. 1 nor. 78 to 81; No. 1 red durum 64; May 78; June 78; July 66⅝; Sept. 60⅝.

Corn—No. 3 yellow 49½ to 50½.

Oats—No. 3 white 24⅝ to 24⅞.

Flax—No. 1, 1.47½ to 1.51½.

EXCHANGE RATES

NEW YORK, May 25—Sterling exchange steady at $4.84⅜ for 60 day bills, and at $4.86 3-16 for demand.

Marks 23.79½ cents.

Kronen 26.80 cents.

Canadian dollars, holiday.

Francs 3.91 5-32 cents.

Lire 5.23⅛ cents.

Nelson approximate sterling exchange rate $4.88 3-16.

Counterfeiters have been so active in Belfast, Ireland, that merchants are instructing the public how to detect spurious coins.

LOGAN & BRYAN
GRAIN, STOCKS, BONDS, COTTON
MEMBERS:
New York, Montreal and Vancouver Stock Exchanges, Chicago Board of Trade, Winnipeg Grain Exchange, and other trading exchanges.
PRIVATE WIRE
OFFICES:
Vancouver, Spokane, Seattle

QUARTER MILLION DISTRIBUTED IN THE OKANAGAN

Penticton and Vicinity Receive Practically $125,000; Last Payment Made

PENTICTON, B. C., May 25—The month of May has seen the distribution of more than a quarter of a million dollars among the growers shipping through the co-operative locals at the southern end of the valley, including Penticton, Summerland, Naramata, Keleden, Oliver and Keremeos in the Similkameen. This sum represents the winding up of fruit money for the last of the late apple pools. It also includes local and central rebates, dividends and various other payments aggregating a considerable sum.

Payment of the final apple pools came early in the month and this week sees the last of the payments from other sources.

The largest sum was distributed among members of the Penticton Cooperative, because, in addition to local and central rebates, closing apple pools, etc., the local here was retiring C shares, making a 1929 rebate, paying a dividend and also paying for sales of culls.

ALMOST $125,000 HERE

Payments have been made at intervals during May and ending this week, and the total is exactly $124,815. It is made up as follows: Dividend, $2723; cull sales, $881; local rebates, $34,079; central rebates, $18,103; balance of 1929 rebate, $4423; balance due growers on final apple pools, $25,700; redemption of C share certificates, $38,903.

While some of the other locals in this part of the Okanagan have no shares at present to redeem, and may have smaller rebates to make as well as lower amounts in other connections, it is a safe assertion that, in the aggregate, they will have distributed to members during the first three weeks in May considerably more than the $125,000 going out to Penticton co-op members. The total money therefore spread among members of locals in and surrounding Penticton will be anywhere from $250,000 to $300,000 and marks the wind-up of the 1930 fruit crop.

The last of the money was paid here last week.

REBATE FIGURES HIGH

Rebate figures from the Penticton Cooperative for the marketing season just past practically set a new record. The average apple charge for local packing has during the past few years been placed at 45 cents per box.

The same charge was made for the 1930 pack, but the actual local cost worked out at approximately 37 cents, thus providing a handsome local rebate.

Rebates just paid from the Co-op were as follows: Cherries, 8½c, of which the Central rebate was 3½c; apples, 12½c, of which Central was approximately 4c; apricots, peaches and plums, 7½c; prunes, 5c; pears 12c. These figures serve to boost materially the final returns for fruit.

AVERAGE OF 70½c.

Figures made available this week indicated that the apple returns from 1930 were by no means discouraging despite general conditions on the prairie and elsewhere. The average return to members of the Penticton Co-op from the 1930 apple crop, all grades, all varieties, was 70½ cents per box.

The average return for the five seasons from 1925 to 1929 was about 85½c.

While the 1930 return was below the average of the preceding five years, nevertheless the actual amount of money received was above the average due to the large amount of apples handled during the season. In fact, more money was received for the 1930 co-op apple crop than since 1925, except for the 1929 season.

The comparison year by year is: 1925, 262,469 boxes bringing $373,285 from Associated, giving the grower, after packing charges were paid, an average of 97 cents per box, all grades, all varieties; 1926, 263,447 boxes with $293,185 from Associated, providing 66 cents per box average to grower after packing charges, etc.; 1927, 252,545 boxes with 9376,893 from Associated and paying grower a net average of $1.04 per box; 1928, 328,083 boxes with $343,979 from Associated and a net average return to the producer of 60 cents per box; 1928, 297,491 boxes bringing $429,668 from the Associated and paying the grower a net average of 99½ cents per box; 1930, 355,357 boxes with $392,869 from the Associated, paying the grower an average of 70½ cents after deduction of packing charges.

The above figures are for apples, including every variety and grade shipped. The figures cover only the crop handled by the Penticton Co-operative and do not refer to local independent shippers or to nearby co-ops.

It will be seen that the total amount received by the local co-op from the 1930 apples is greater than for any year since 1925 except 1929, and that the average per box return to the grower members, while less than in 1925, 1927 and 1929, is greater than the 1926 and 1928.

COLD STORAGE VALUABLE

That the Penticton Co-ops cold storage has played a prominent part in the handling of the 1930 crop is evidenced by figures which show its operations. The co-op cold storage has a capacity of 110,000 boxes. Throughout the season the cold storage cared for 146,000 boxes of apples and 25,000 boxes of pears, or a total of more than 170,000. During the season the pre-cooling room handled 37,000 boxes of soft fruits prior to shipment. The revenue from the cold storage plant during the season was $33,000.

Despite the uncertainty about receiving Dominion grants for some time, the co-ops at Summerland, Kaleden and Oliver are keenly interested in cold storage and may possibly make a move this year in that direction. Oliver is talking of a 50,000-box cold storage and Kaleden is also anxious for a somewhat similar plant, now that railway facilities are being afforded.

Czechoslovakia now has 350 football fields, and 1345 tennis courts.

Glasgow, Scotland, will lend Rembrandt's "Man in Armour" to the picture gallery at The Hague, Holland, for exhibition.

BOSTONIAN

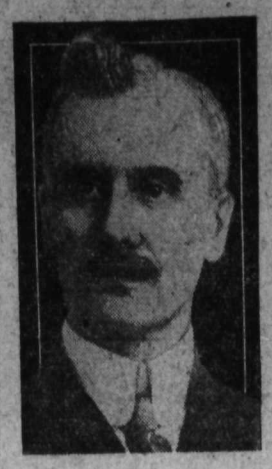

TO SEEK BURIED TREASURE

Frederick L. Blair of Boston who heads an expedition this summer to seek buried treasure upon Oak island off Nova Scotia. Mr. Blair has spent 30 years already in an effort to unearth the treasure from "Money Pit."—Copyright by Acme Newspictures.

POLLINATION OF TOMATO FLOWER IS UNDER STUDY

A knowledge of the structure of the tomato flower and the function of the various parts, is essential to an understanding of pollination and fertilization. The tomato is a perfect flowered flower, both male and female sex organs being borne in the same flower. The stamens or male organs form a cone shaped tube which encloses the greater part or all of the female sex organ, the pistil. The stamens bear on the inner side near the tip the anther sacs in which the pollen is produced. The tip or outer end of the pistil is called the stigma. The surface of the stigma becomes moist and sticky as the flower opens. The thread-like part of the pistil below the stigma is the style and the enlargement at the base of the style is the ovary. This ovary when fertilized, develops into the mature fruit. Within the ovary are several compartments each containing small bodies (ovules) which later will become the seeds.

A pollen grain falls on the sticky stigma and germinates. A pollen tube grows down through the style and releases a germ cell which fertilizes one ovule. There must be a pollen grain fall on the stigma for every seed that develops in the tomato. A seed compartment may have 50 seeds and a tomato with six compartments would require 300 pollen grains to fertilize all of its ovules.

If one seed compartment has very few ovules fertilized while the adjoining compartments are fully fertilized, the latter will develop while the former will be shrunken. The fruit will consequently be rough. Anything that prevents complete pollination will influence the shape of the tomato.

Sometimes the pistil is longer than the stamens and extends beyond the anthers. In this case it is very difficult for the pollen to fall on the stigma. The pollen flies freely when the air is warm and dry. In the Okanagan, early blossoms may appear while the weather is cold and showery. These are almost certain to produce rough fruits while the same plants will produce smooth fruits later in the season from blossoms setting under good climatic conditions. A study of the effect of the weather on different strains and varieties of tomatoes is in progress at the Dominion experimental station, Summerland, with the object of obtaining smoother fruits for the semi-ripe tomato trade.

WORLD FOREIGN EXCHANGES

NEW YORK, May 25 (AP)—Foreign exchanges steady; Great Britain in dollars, others in cents.

Great Britain, demand $4.86 716; cables $4.86 9-16; 60 day bills $4.84⅝.

France, demand 3.91 5-32; cables 3.91 7-32.

Italy, demand 5.23⅛; cables 5.23 9-16.

Demand:

Belgium, 13.91¼.

Germany, 23.79½.

Holland, 40.20.

Norway, 26.77½.

Sweden 26.80.

Denmark 26.77½.

Switzerland 19.30¾.

Spain 9.32.

Portugal 4.51.

Greece 1.29½.

Poland 11.21.

Czecho-Slovakia 2.96⅛.

Jugo-Slavia 1.76¼.

Austria 14.05½.

Roumania .60.

Argentine 30.26½.

Brazil 6.85.

Tokyo 49.86.

Shanghai 29.12½.

Montreal 99.96⅞.

Mexico City (gold peso) 49.75.

HONEY INCREASE IN B. C., STEADY

VICTORIA, B. C., May 25.—The production of honey in British Columbia is steadily increasing. Ten years ago it stood at 225,000 pounds annually. Last year it was over 1,000,000 pounds. There are 2800 apiaries with over 20,000 hives yielding an average of 55 pounds of honey to the hive.

SUGAR QUIET

NEW YORK, May 25 (AP)—Raw sugar was quiet and unchanged early today at 3.15 for spots duty paid with no sales reported.

Refined demand was fair but still of a hand-to-mouth character. Prices were unchanged at 4.35 for fine granulated.

STRAWBERRIES, POTATOES, CORN HIT BY FROSTS

Grand Forks District Suffers Some Damage; Gooseberries Sell at Vancouver

VICTORIA, B. C., May 25.—The markets representative for British Columbia in London says that every April when the New Zealand and Australian apples arrive in England American apples immediately fall in price. Fortunately this year, British Columbia apples were cleaned up by that time, says the market news letter, department of agriculture, Victoria.

The following is the wire received from Grand Forks, B. C.: "Frost injury has affected strawberries, early potatoes and garden corn. In some sections of the valley apples are injured."

Vancouver—A few changes have taken place on the Vancouver produce market during the week. Two straight carlots of Louisiana strawberries are in and are now going out at $4.50 per crate to the trade. Both carlots came in by express and arrived in fairly good condition. In addition to the Louisiana imports there have been a few L. C. L. lots from California. Imports of Mexican field tomatoes have ceased, and the market is now supplied by the B. C. hothouse product, which is wholesaling at from $6 to $6.25 per crate for No. 1 local gooseberries are now in at 15c per lb wholesale. These are the first of the season. Bing and Royal Anne cherries are arriving in small lots from California sources. The Bings wholesale at 25c per lb. and the Royal Annes are about 5c less. There was also a small shipment of cherries from Yakima. Asparagus supplies are short on the market, prices range from 18c to 22c per lb. wholesale according to quality. Local green stuff is now in fairly good supply in most lines. New potatoes are rolling in carlots from California, 5c per lb. is about the usual price on this product.

Fruit and vegetables imported into Victoria and Vancouver during week ending May 21: California: Cherries, 175 lugs; strawberreles, 86 crates; canteloupes, 467 crates; green peas, 505 sacks; celery, 180 crates; carrots, 1452 crates; new potatoes 101,600 lbs. Also 10,800 lbs. of new potatoes from China.

Saskatoon—after light snowfall at the beginning of the week the weather is now warming up. Another car of Washington apples, nearly all Newtowns, arrived on Wednesday. Arkansas strawberries are arriving by express from Winnipeg and Moose Jaw and selling freely at $12 per 24-qt. crate. A per bushel hamper. These have and moving quite freely at $7.50 car of Texas cucumbers arrived here practically stopped the sale of B. C. hothouse cucumbers on this market. B. C. Ahubarb is still moving and Bing cherries from California well at $2 per box. Canteloupes are among the new arrivals for this week. Mexican tomatoes have the market here practically to themselves though a few local hothouse grown are being sold. Cooperation amongst the trade is proving an important factor in maintaining this market in a healthy condition.

NEW YORK STOCKS

Allegheny	5¾	5½	5½
Allied Chemical	110⅝	106¼	106½
American Can	97½	94½	94½
Am Fn Power	29⅛	26	26
Am Smlt & Ref	30⅞	30¼	30½
Am Telephone	166¼	162⅝	162¾
Am Tobacco	112¾	109⅝	110
Anaconda	24¼	23½	23⅞
Atchison	150½	146¼	146½
Baldwin	15	14⅛	14⅛
B & O	57⅛	55½	55½
Bendix Aviation	17⅜	16½	16½
Beth Steel	42½	40¼	40¾
C P	28	27⅛	27⅜
Cerro de Pasco	15¾	—	15¾
C & O	35⅞	34½	34⅞
Chrysler	17	16⅜	16½
Con Gas N Y	88¾	86⅝	87
Corn Prod	60¾	58¼	58¼
C Wright pfd	—	—	4¼
Dupont	77	74¾	75
East Kodak	135	131¼	131⅜
Erie	18¼	18	18
Ford English	—	—	12½
Ford of Canada	—	—	16¾
First Nat Stores	47½	—	47½
Freeport Texas	25½	24½	24⅝
Gen Motors	37½	35⅜	35½
Gen Elec	39⅝	38	38⅛
Gen Foods	47¼	45¼	45⅞
Gold Dust	28¾	25½	25½
G N pfd	49¼	48	48
Granby	11⅝	11¼	11½
G W Sugar	7⅞	—	7⅞
Hud Motors	15	13⅝	13⅞
Ins Copper	6¼	5⅞	5⅞
Inter R Tran	—	—	21¼
Inter Nickel	12⅛	11⅝	11¾
Inter Tel Tel	26	25	25
Kelly Spring	1⅞	1¾	1¾
Kenn Copper	19½	19	19
Kresge S S	26⅛	—	26⅛
Kroegg & Toll	22	21⅜	21½
Mack Truck	28½	27½	27½
Milwaukee pfd	77½	—	77½
Nash Motors	28	26⅛	26⅛
Nat Dairy Prod	39⅞	38½	38½
N P & L	—	—	24⅛
N Y Central	85	83½	83¾
Pac Gas & Elec	45⅜	44¼	44¼
Pack Motors	6¾	6½	6½
Penn R R	47½	46¼	47
Phillips Pete	6¼	6	6¼
Radio Corp	16⅞	14½	14¾
Rad K Or	14⅝	13⅞	13⅞
Rem Rand	7½	7	7
R I	35¾	34	34
Safe Stores	48½	45½	45⅝
S L & S F	16¼	16	16
Shell Union Oil	5⅛	5	5
Sin Con	8½	8⅛	8⅛
So Cal Edison	44	42¼	42¼
S P	78¼	77	77
Stand Oil Cal	35½	35	35
Stand Oil Ind	—	—	24⅜
Stand Oil N J	34⅝	34¼	34¼
Stew Warner	10½	—	10½
Studebaker	18⅛	16⅛	18⅛
Texas Corp	20½	20	20½
Tex G Sul	38⅛	37⅛	37⅜
Union Carbide	48	46¼	46½
Union Oil Cal	17¼	16⅞	16⅞
U P	153	151¾	151⅞
United Aircraft	28⅞	27⅛	27⅛
U S Rubber	13	12½	12⅛
U S Pipe Foun	23⅝	22⅝	22⅝
U S Steel	97¾	94¼	94⅜
West Elec	59¾	57	57¼
Willys Over	4½	4¼	4¼
Yellow Truck	8⅛	8	8

NIPISSING DIVIDEND MISSING

NEW YORK, May 25—(AP)—Directors of Nipissing Mines have omitted the quarterly dividend of seven and one-half cents, due at this time, E. P. Earl, president, said the action was due to the fact that mining operations are unprofitable owing to continued low price of silver.

AMBASSADOR

REMARK RESENTED

United States Ambassador to Spain, Irwin B. McLaughlin, whose alleged remark that members of provisional government looked to him like jailbirds, has aroused considerable indignation in Madrid. It is reported that he may be declared "persona non grata" by the republican government

NATIONAL PARKS ROAD NOW YIELDS COMPLETE CURCUIT

VICTORIA, B. C., May 25.—Road construction with the past year has made possible for the tourist a continuous loop route through the Kootenay, Yoho and Banff national parks. Entering at the western gateway of either Kootenay or Yoho park, or the eastern gateway from Banff, he may travel for nearly 400 miles within the parks. The total park area open to the motorist in this trip covers 3679 square miles of one continuous playground. On entering the parks the motorist pays a licence fee of $2 which entitles him not only to use the roads but to camp at any of the designated sites.

AGRICULTURE IS DOWN FROM '29

VICTORIA, B. C., May 25.—Figures nearly complete indicate that the value of agricultural production for B. C. in 1930 was about $56,000,000. This shows a decline of about $6,000,000 from 1929. The biggest single decrease occurred in grain and fodder crops. Hay and clover fell off in quantity with a still greater fall in prices. Grain production increased from 6,306,000 to approximately 7,000,000 bushels, but the value decreased from $6,031,000 to $3,625,000, so sharp was the fall in prices. The fruit crop was well above the average, but this could not offset other losses.

NEW MARKETING ARRANGEMENT IS OKANAGAN PLAN

Two Prairie Brokerage Houses to Be Combined; Cooperate

PENTICTON, B. C., May 25—Important developments bringing about closer cooperation between fruit shippers and wholesale fruit buyers are now taking place and will be in effect for the 1931 marketing season, it is believed.

The Associated Growers, Sales Service and the Nash interests are important figures in the new movement.

The Herald has been given to understand that for the 1931 season and probably future seasons, Sales Service, which represents a considerable number of independent shippers handling about one-quarter of the Okanagan and Kootenay crop, will work in close cooperation with the Associated Growers, representing the various cooperative locals, handling half of the fruit crop. These two large shipping and selling interests will in turn form a working agreement with the Nash brokerage firm known as the C. H. Robinson Co.

WILL JOIN UP OFFICES

It is said that the Canadian Fruit Distributors (the brokerage owned by the Associated) will combine with the C. H. Robinson firm at Edmonton and at Regina. Sales Service and the Associated will sell through the same offices at these two points and will work closely together in other markets. The general arrangement appears to be that the division in sales between Sales Service and the Associated through the combined brokerage be on a basis of comparative tonnage.

It is understood that existing trade channels will be continued, that is to say, both Sales Service and the Associated will look after all other firms to which they have been selling in previous years.

But the new arrangement appears to bring them closely together in the matter of brokerage representatives on the prairies and also serves to link them up in direct connection with the big string of Nash wholesales. In the past, the Associated, while selling to the Nash people to a certain extent, has not exactly been favored.

Other large buyers on the prairies are the Burns Consolidated people, Plunkett & Savage, Western Grocers, MacDonald's Consolidated and T. Eaton.

The three remaining large Okanagan shippers outside of the Associated and those selling through Sales Service, are British Columbia Shippers, Occidental and Kidston's. They handle about 20 per cent of the crop. It is generally presumed that Kidston's have done a good deal of their prairie selling to Eaton's, with the Occidental selling to MacDonald's Consolidated, and British Columbia Shippers to other firms.

The Associated has sold largely to Western Growers as well as varying amounts to practically all of the other buyers on the prairies.

WILL NOT DEBAR OTHERS

It is pointed out by those involved in the new proposition by which Sales Service and the Associated cooperate more closely and the Associated brokerage (C. F. D.) amalgamates certain offices with the Nash brokerage, that is not designed to debar other shippers in any way from a fair share of the domestic market. The new move, it is hoped, will stabilize the whole 1931 deal and make it easier for all shippers to cooperate toward an equitable distribution of the domestic markets.—Penticton Herald.

CALL MONEY STEADY

NEW YORK, May 25 (AP)—Call money steady, 1½ per cent all day.

Time loans steady; 60 days 1 to 1½; 3-4 months 1¾ to 2; 5-6 months 1½ to 1⅞ per cent.

Prime commercial papers 2-2¼.

Bankers' acceptances unchanged. 30 days 1⅞; 60-90 days 1⅞; 4 months 1⅛-1; 5-6 months 1⅜-1¼.

NEW YORK WHEAT

NEW YORK, May 25 (AP)—Bonded wheat closed easy

	High	Low	Close
July	62⅞	62⅛	62⅛
Oct.	64½	64	64

MONTREAL MARKET CLOSED

MONTREAL, May 25—There was no session of the Montreal produce and dairy market today in observance of the Victoria Day holiday.

For Sale
D. C. MOTORS AND GENERATORS
ELECTRICAL SUPPLIES
LAMPS
15 to 60 watt, per carton of 6, $1.40.
100 watt, inside frosted, per carton of 6, $2.50.
INSTALLATIONS and REPAIRS GUARANTEED
J. F. COATES
ELECTRICAL ENGINEER
Nelson, B. C.
Box 1161 Phone 766

CANADIAN PACIFIC RAILWAY LINES
Morning Train
Nelson—Trail
Lv. Nelson 10 A. M.
Arr. Trail 12:25 Noon
Daily Except Sunday
J. S. CARTER, D.P.A.
Nelson, B. C.

BOTTLED IN SCOTLAND

Fitting Caps

The fact that McCallum's "Perfection" is distilled, blended, aged-in-the-wood and . . . BOTTLED . . . in Scotland guarantees as nothing else can, its uniform high quality. You'll be proud to serve "Perfection", world leader since 1807. Imported in 26½ oz. and 40 oz. bottles only. Sealed with the convenient measuring cap.

"Smooth as a kitten's wrist"

McCallum's Perfection Scots Whisky
EDINBURGH (FOUNDED 1807) LONDON

This advertisement is not published or displayed by the Liquor Control Board or by the Government of the Province of British Columbia.

The Consolidated Mining and Smelting Co. of Canada, Ltd.
TRAIL—BRITISH COLUMBIA
Manufacturers of ELEPHANT Brand CHEMICAL FERTILIZERS
Ammonium Phosphate
Sulphate of Ammonia
Triple Superphosphate
SOLD BY NATIONAL FRUIT CO., NELSON
Producers and Refiners of TADANAC Brand ELECTROLYTIC
Lead-Zinc
Cadmium-Bismuth

Floorwalkers-in-Print

Suave . . . courteous . . . inviting you to "Step this way, please," the advertisements in this paper are floorwalkers-in-print. They show you the way to merchandise that serves your needs, and saves you money.

Do you read the advertisements every day?

Make it a regular habit. Do not skip a day or an advertisement, lest some priceless opportunity be lost. Read even the smallest advertisements and the smallest print. Gems of rare worth are often buried where you have to dig for them! Size alone is not an infallible guide to value.

Read the advertisements every day, with pencil and paper at hand, to list those things you wish to look up when you start to the stores. It is trite but true, that this method saves time and saves money.

●●●

Read the advertisements. Read them and heed them

SALE on Writing Paper

Andoria Papetries in Blue, White, Mauve, and Gray. Reguar 60¢ VALUE ON SALE AT 42c

RADIANT LAWN WRITING PADS

Note Size, regular 15¢ VALUE ON SALE AT 10c

Ladies Size, regular 35¢ VALUE ON SALE AT 20c

Letter Size, regular 35¢ VALUE ON SALE AT 25c

Mann, Rutherford Co.

Druggists and Stationers

SCHOOL PUNISHMENT

It's a strain to study, when it's a strain to see.

Optometry is the remedy.

J. O. Patenaude, R. O.

Optometrist and Optician
Expert Optical Service

OXY-ACETELYNE WELDING

Machine Work

Bennetts Ltd.

IDEAL TAILORS and DRY CLEANERS

Ward St. Next to C.P.R. Telegraph Offices

Suits Made to Measure.
Dry-cleaning and Pressing.
Alterations and Repairing.

A. D. PAPAZIAN
WATCHMAKER
JEWELER,
and Graduate Optician
413 HALL STREET

FULL SIZE tubes

THAT may sound funny, but it's really an important matter in buying tubes. Lots of cheap tubes are a little undersize. When the tire is inflated, the tube is stretched too thin.

These Goodyear Tubes we sell are *full-size*. We guarantee that. And that's one of the reasons they give better service.

The only tubes made in Canada which receive the famous under-water under-stretch test. The only tubes made in Canada by the low temperature cure process.

Three grades—all sizes.

There's nothing so handy for emergency repairs as the famous Goodyear Tube Repair Kits. They come in three sizes. Ask to see them.

Nelson Transfer Co., Ltd.

Phone 35

Is This Your KITCHEN?

DON'T look at this modern kitchen wistfully, and continue to struggle along with your own old-fashioned kitchen. We will be happy to tell you more about The New Kitchen.

A. H. GREEN CO. LTD.

(Successors to John Burns & Son)

PLANT 701 FRONT ST. PHONE 178 OFFICES 516 WARD ST. PHONE 264 and SALES OFFICE

WE ARE DISTRICT AGENTS FOR

"CANADA" BRAND PORTLAND CEMENT

And can supply any quantity from a Sack to a Carload

LET US SUPPLY YOUR WANTS

Wood-Vallance Hardware Company, Limited

Wholesale — NELSON, B. C. — Retail

Read the Nelson Daily News

NELSON SERVICE CLUBS ENTERTAIN HOST OF KIDDIES AT RECREATION GROUNDS MANY PRIZES ARE GIVEN

Morning Program in Aid of Hospital Linen Fund Is Big Success

Perfect weather favored a large entertainment provided by the service clubs of Nelson, the Gyro, the Rotarian and Associated Canadian Travellers clubs, at the Recreation grounds Monday morning and afternoon, a part of the program staged in aid of the Kootenay Lake General hospital linen fund.

In the morning the service clubs entertained a host of children at a splendid field and track meet, giving out a large number of substantial cash prizes.

One of the features of the morning sports was two treasure hunts, in which hundreds of school children took part. The lucky children in this attraction were Harry Pennington and James Leeming, who each discovered notes neatly hidden in cans, which entitled them to a cash prize.

Although the absence of the grownups was very much in evidence at the morning event, the children practically crowded the grounds.

TOTS EVENTS POPULAR

The events in which the tiny tots took part were well worth witnessing. In each of the races for the little folk, when winners and losers alike shared in the prizes, 20 or more took part. The jumping was also witnessed with much interest.

Sack races and three legged races provided no end of fun, but were run under difficulty on account of the dust.

Junior high school runners, who competed in Saturday's track meet, took part in these sports.

MORNING SPORTS RESULTS

Results were as follows:

Boys' races:

6 years and under—Delbert Smillie, first; Frank Holmes, second; David Slater, third.

8 years and under—Jack Hamman, first; Gordon Smith, second; Douglas Winlaw, third.

8 to 10 years—Ian Dingwall, first; Kenneth Smith, second; William McEwan, third.

12 years and under—Carl Linden, first; Guy Williams, second; Harry Haines, third.

15 years and under—Denis Webster, first; Roy Anderson, second; Cyril Blaney, third.

12 years and under relay—Guy Williams, Ernest Elliott, Herbert Young and Carl Linden, first; Davin Reed, Harry Haines, Kenneth Smith and Thomas Mathews, second.

Girls' races:

6 years and under—Elanore Simpson, first; Heida Limacher, second; Mary Beattie, third.

8 years and under—Patsy Wilson, first; Annie Busk, second; Patricia Guy, third.

8 to 10 years—Margaret Mathews, first; Phyllis Guy, second; Gerty Whitehead, third.

12 years and under— Pauline Stangherlin, first; Ellis McLeod, second; Helen Cote, third.

15 years and under—Rhoda Sheffield, first; Stella Creese, second; Audrey Smith, third.

15 years and under, special—Stella Kellogg, first; Elsa Dinney, second; Almeada Graves and Jessie Gow, tie, third.

12 years and under relay—Agnes Parker, Dorothy Wheeler, Helen Wigg and Pauline Stangherlin, first; Satenig Papazian, Jenett Winlaw, Alice McLeod, Marguerite Chapman, second; Mary Homersham, Mattie Smith, Margaret Mathews, Edna Busk, third.

14 years and under relay—Agnes Sheffield, Audrey Smith, Peggy Gibbon and Stella Creese, first; Stella Kellogg, Jesie Gow, Almeada Graves and Agnes Parker, second; Jean Dingwall, Kathleen McNaughton, Dorothy Rowe and Margaret Jackman, third.

Boys' bicycle races:

12 years and under—Sidney Horswill, first; James Leeming, second; George Scott, third.

12 to 15 years—David Allan, first; Darcy Hughes, second.

Girls' bicycle races:

12 to 15 years—Betty Bates, first; Almeada Graves, second; Dorothy Wheeler, third.

12 years and under— Dorothy Wheeler, first.

Girls' high jump:

12 years and under—Phyllis Guy, first; Doris Habegard, second.

12 to 15 years—Stella Creese first; Margaret Jackman, second.

Girls' broad jump:

12 years and under—Emma Leeming, first; Doris Habegard, second; Margaret Mathews, third.

12 to 15 years—Stella Creese, first; R. Sheffield, second.

Boys' sack races:

9 years and under—Glen Price, first; Jack Gray, second; Stanley Castle, third.

13 years and under—Jack Bishop, first; Hume, second; Delbert Foster, third.

Girls' sack races:

9 years and under—Sybil Bradley, second; Ida Busk, third.

13 years and under Shirley Reid, first; Marguerite Behan, second; Constance Burgoine, third.

Boys' three-legged races:

13 years and under—Sidney Horswill and Cyril Blaney, first; Santo DelPuppo and Albert Leriger, second; Bill Biner and Peter Kuntz, George Scott and Jack Bishop, tie, third.

Girls' three-legged race:

15 years and under—Peggy Gibbon and Lavida Larson, first; Elsa Dinney and Elvera Matheson, second; Minnie Wetterhuus and Reta Weatherhead, third.

OFFICIALS IN JAPAN SUFFER WAGE DECREASE

Applies to Government Officials and Employees and Military Officers

TOKYO, May 25 (AP)—The cabinet today announced a cut in the salaries of all government employees, including army and navy officers, and forthwith came face to face with the most serious labor dispute in a half century of government-operated railroads.

All bureau and section chiefs of the railway ministry prepared their resignations and 211,000 railway employees throughout the country threatened to cease work in sympathy with the dissatisfied employees.

As the wage cut applied only to employees receiving more than 85 *yen ($42.50) per month, the great* majority are not directly affected, but the rank and file of railway workers chose to express their sympathy for the 60,000 officials concerned by threatening to quit work.

In the face of the threat the cabinet refused to withdraw its tariff schedule. The wage cut was designed to save 8,000,000 yen (about $4,000,000) annually and becomes effective June 1.

Vernacular newspapers calculated that if the railroad workers quit, Tokyo would starve in three or four days.

NURSE EXCLUDED

WASHINGTON, May 25.—(AP)—Marie A. Bland, a Canadian war nurse, was declared excluded from naturalization today by the supreme court because of her refusal to bear arms in all circumstances in defense of the United States.

NEWS OF THE DAY

Grizzelle's for bedding plants. Open evenings. (5665)

For Rent—Furnished front suite, Annable Block. (5669)

HARROP ANNUAL CABARET DANCE—JUNE 3. (5564)

Daughters of England meet tonight, Tuesday, at 7:30. (5698)

For rent—Furnished suite. Electric refrigeration. Kerr Apts. (5313)

ATTENTION

Daughters of England will meet Tuesday evening at 7:30 instead of Monday. (5674)

Come and see the May Queen crowned on Wednesday, May 8, at the home of Mrs. Gilchrist, second street. Admission 25 cents, including tea. (5699)

CARD OF THANKS

Rev. Fr. J. C. McKenzie wishes to thank all Dave McBurney's friends for kindness and sympathy shown during his illness and death, and the floral and spiritual offerings. (5700)

NOTICE

There is no salesman selling calendars, etc., in aid of the Loyal Protestant Home, New Westminster, B. C. All canvassers for this institution are supplied with bona-fide credentials which should be shown upon request.

Signed, George I. York, W.M.; G. A. Kenney, Sec., L. O. L. 1692. (5692)

For— SERVICE PRICE and QUALITY

GROCERY

10—PHONE—11

PHONE TAXI

77

Freight Schedule Daily to Rossland and Trail, 10 a.m.

BUD STEVENS Prop.

Trail Phone 135

For Constipation, Biliousness, Torpid Liver, Sick Headache, try SMYTHE'S LIVER SALTS

Smythe's Pharmacy

PRESCRIPTION SPECIALIST
PHONE 1
Shop with us by mail.

Phone 35 TAXI

The Best of Service Careful, Courteous Drivers

Nelson Transfer Co., Ltd.

44 Taxi and 44 TRANSFER

TRAIL and ROSSLAND FREIGHT and EXPRESS

Schedule

Daily to Trail, leaves 10 a.m.

TAXIS DAY AND NIGHT

FOLLOWS MASTER

DOG'S EPIC HIKE

Map shows probable path of Don, year-old collie dog owned by John Brodie, which hiked unaided from Goderich, Ont., to Sault Ste. Marie in one week in pursuit of his master who had gone to the latter place on business. Don had been conveyed from the Soo by motor car some time ago when his master took up residence on a farm near Goderich.

McLARNIN HAS NEW STYLE FOR BILLY PETROLLE

Diagnoses His Last Beating as Result of Backing Away From the Blows

ORANGEBURG, N. Y., May 25.—(By Edward J. Neill, Associated Press sports writer)—There's a surprise waiting for rugged Billy Petrolle in Madison Square Garden Wednesday night, and the clouting Fargo Express might just as well know it.

He'll hardly recognize Jimmy McLarnin when the Vancouver blaster lifts his fists as the first bell calls him out to avenge the worst defeat he ever suffered. They met for the first time last November, when McLarnin was headed for the welterweight throne and Billy was just another old lightweight trying to come back. McLarnin took an amazing beating.

TOOK IT STANDING

Jimmy took it standing up, like a fighting man, and the final gong found him still on his feet, battered and bleeding, thoroughly whipped, his right hand fractured, but still smiling. He believes he knows now why he lost, and the critics who saw his final training today think he may be right.

"I tried to lean back and pull away from Petrolle's long left hooks," he explained as he lay on a rubbing table, scarcely breathing heavily after two rounds of fancy boxing and a half dozen calisthenics, the last work he will do before the match. "But instead of getting away from his punches I backed into them. He hit me so hard on the chin in the third round I had no idea what was going on for the next three. My thumb broke in the second round. I was all at sea.

"Now I have changed my style entirely. I'm going into him this time instead of pulling away. I'm going to force the fight. This time he'll take the licking."

HAS NEW STYLE

McLarnin did box today in a style which was entirely different from anything he has yet shown the New York faithful. He ducked his head in behind his left shoulder, crouched forward, and sailed straight into Jimmy Martin, a bantamweight sparring partner. He bobbed low and weaved from side to side to escape punches instead of pulling back, slipping them to one side or the other before stepping in with the right hand that has knocked out half a dozen of the best lightweights and welterweights of the day. Apparently long left hooks will not catch him going away this time.

Jimmy's right hand, broken first on the head of Young Jack Thompson, one of the seven world champions the Vancouver belter has whipped over the weight or before they won their crowns, without ever winning himself a title, seems well and strong again. He hit hard and true with it today. He has his own method of dealing with injuries of that kind.

"I just rub skunk oil on it," he says. "That fixes it all right. But it has to be a powerful skunk."

RETAIL PRICE OF MILK LOWEST FOR VANCOUVER CITY

VICTORIA, B. C., May 25.—Statistics received here show that Vancouver enjoys the lowest retail price for fresh milk of any of the leading cities of Canada. Figures collected by the federal bureau of statistics show the following prices per quart: Halifax, 13 cents; Montreal, Toronto and Winnipeg, 12 cents; Vancouver, 11 cents.

Robert Young Pays Visit to Fernie

FERNIE, B. C., May 25.—A distinguished Fernie "Old Boy" paid a visit to the city this week in the person of Robert Young, manager of the mines at Canmore, Alta. Mr. Young, who was formerly an official of the Crow's Nest Pass Coal company here, returned to Canmore Friday with his family, who have been visiting here for the past *number of weeks.*

FOREIGN SHIP QUESTION

OTTAWA, Ont., May 25.—(CP)—The question of foreign ships carrying grain between Canadian ports came up in the house of commons today when Angus McInnis, (Lab.-Vancouver South) drew the attention of the prime minister to a petition he had received asking that steps be taken to prohibit it at a time when so many Canadians were workless.

"Men's hearts are tried and strained in prison more than in any other situation."—*Lewis E. Lawes.*

GREB Work Shoes

Are the ideal Shoe for the man working outdoors on road work, construction work etc.

Drop in and see our selection.

WADE'S SHOE SHOP

WARD STREET

W. R. CAMPION

GROCERIES

OUR PHONE NO. IS 121

Tiptop Creamery Butter, 3 lbs. for	$ .95
Rhubarb, lb.	.05
Best Foods Mayonnaise, 16-oz. jar	.60
Green Cut Beans, 7 tins	1.00
De Luxe Jellies, 4 for	.25
Spinach, 3 lbs. for	.25
Green Onions, 3 bunches	.10
Head Lettuce, Celery, Hothouse Tomatoes, lb.	.45
Radishes, bunch	.05
Jiff Washing Powder and 2 cakes Laundry Soap	.20

Bring your post cards.

DELIVERY TWICE DAILY UPHILL and FAIRVIEW

RESOLUTIONS FOR KOOTENAY BOARDS HAVE WIDE RANGE

Silver Dollar Coinage, Daylight Saving, Dating Incoming Mail

STUDENTS HOLIDAY RATES ADVOCATED

Grand Forks Asks Route by Rickter's Pass; Roads for Kimberley

Resolutions in the hands of Commissioner Fred A. Starkey, to be placed before the thirty-first annual convention of the Associated Boards of Trade of Eastern British Columbia, which opens its two-day sessions this afternoon at Creston, deal with the subjects of students holiday transportation rates, postmarking of incoming letter mail, and a movement for district wide daylight saving, submitted by the Nelson board; reciprocal motor license treatment of commercial travellers proposed by the Fernie board; a movement to replace one dollar notes by coined Canadian silver dollars, emantating from the Kimberley board, together with three road requests from Kimberley; and a move sponsored by the Grand Forks board, to have the Keremeos-Osoyoos link in the transprovincial highway routed by Rickster's pass.

It is expected there will also be resolutions offered that have not yet been circulated to the constituent boards for their information, including probably one from the Arrow Lakes district board urging a Dominion subsidy for a tri-weekly steamer service on the Arrow lakes, and possibly one urging readjustment of eastbound freight rates on fruit.

KIMBERLEY'S PROPOSALS

Kimberley resolutions are as follows:

"Resolved that this board petition the provincial government to complete this year, as promised, the grading and gravelling of McGinty road outlet from Kimberley to Wasa, which work was commenced in 1929."

"Resolved that this petition the provincial government to complete this year, as promised, the grading and gravelling of the new Wycliffe-Cranbrook road, which work was commenced in 1928."

"Resolved that this board petition the provincial government to grade and gravel and clean up the streets and alleyways in Kimberley, work to commence immediately."

"Resolved that this board petition the Dominion government to issue silver dollar currency, in lieu of the one dollar paper notes now in circulation, as mentioned in the federal house at the last session of parliament, the issue of this coinage to assist in stimulating the present price of silver, in order that our mining industry may benefit."

COMMERCIAL TRAVELLER CARS

Fernie's resolution is as follows:

"Whereas commercial travellers from other provinces of the Dominion bringing their automobiles into British Columbia in pursuit of their business are required to register such automobiles and take out British Columbia licences; and

"Whereas the extra cost of these licences has a tendency to curtail traffic; and

"Whereas adjacent provinces do not require British Columbia commercial travellers to take out additional licenses;

"Therefore be it resolved that the Associated Boards do hereby urge the government of the province of British Columbia to extend to commercial travellers visiting British Columbia from other provinces the same privileges enjoyed by British Columbia commercial travellers in other provinces."

RICKTER'S PASS ROUTE

Grand Forks sends the following resolution:

"Whereas the provincial government has now under construction that link of highway between Hope and Princeton; and

"Whereas the government has conditioned the said highway from Princeton to Keremeos, and the continuation of said highway to Osoyoos by way of the Similkameen valley and Rickter's pass is 38 miles shorter from Keremeos to Osoyoos than any other route proposed; and

"Whereas the road now in use over Rickter's pass is popular with the travelling public on account of the time saved, and with a little improvement can be made safe and attractive for all through traffic and an incalculable asset to the already shortest route to and from the Pacific coast;

Therefore be it resolved that the Grand Forks board of trade petition the provincial government to include the road from Keremeos by Rickter's pass to Osoyoos in their plans for a through highway, with a view to economy on construction and the shortening of distance between the coast and the interior; and

"Be it further resolved that a copy of this resolution be submitted to the minister of public works at Victoria, and to the Associated Boards of Trade of Eastern British Columbia, for their approval."

STUDENTS' RATES

Nelson's three resolutions are as follows:

"Whereas many of the young people of eastern British Columbia are constantly in attendance at universities, normal schools, hospital training schools, and other institutions of learning and instruction; and

"Whereas this attendance involves a very considerable expense on the part of the parents and families of such young people; and

"Whereas this expense frequently makes it inconvenient or impossible for such parents and families to undertake the additional cost of providing the amount needed to enable their children to come home for holiday seasons, and especially for the Christmas holidays when it is desirable that all families should, as far as may be possible, be reunited; and

"Whereas up to the time of the Great War very considerable reductions were made by the railway companies in such cases and students rates provided, which provisions made it possible for many of our young people to spend their holidays, notably the Christmas holidays, at home, who otherwise could not have managed to do so; and

"Whereas such students rates, abrogated during the Great War, have never since that time been restored;

"Therefore be it resolved that the Associated Boards be requested to give this matter its earnest consideration, and if it should be deemed wise and fitting, to take such action as may seem most effective for restoring the advantage of students rates and thereby bringing considerable relief and assistance to a large and increasing number of residents of the district served by the Associated Boards."

DATING INCOMING MAIL

"Whereas the Dominion postal authorities have recently issued instructions to postmasters in charge of all the large post offices, that they are to discontinue the practice of placing a date stamp showing the date of arrival on incoming mail except in cases where such mail is to be distributed through the general delivery; and

"Whereas these instructions have been carried out and the receiving date stamped is now omitted from incoming mail; and

"Whereas it is often important to establish the date of arrival of such mail, and in cases of unnecessary delay, to ascertain the cause of such delay and to decide who is responsible for the same; and

"Whereas under present regulations, in the event of such delay being caused by the action of the postal authorities, or their mail carriers, it is now impossible to tell the cause with a view to fixing responsibility and having some remedy provided for same; and

"Whereas it is possible by furnishing a suitable machine to arrange for almost any speed of cancellation, thereby eliminating any unnecessary delay in delivery of mail;

"Therefore be it resolved that the Associated Boards do hereby urge the postal department of the Dominion of Canada to issue instructions to their postmasters to resume the former practice of placing the receiving date on all incoming mail."

DAYLIGHT SAVING

"Whereas daylight saving in various forms has been generally in force in East Kootenay for a number of years, has been adopted by over 50 important cities, large and small, in Canada, including Kaslo and Nelson,

"Be it resolved that the Associated Boards take steps to have all important centers in the Kootenays adopt daylight saving either all the year round or for a limited period if desired."

Prizes Awarded in Essay Contest Held Windermere District

INVERMERE, B. C., May 25.—To celebrate "Peace day," May 18, the annual public meeting of the League of Nations Society in Canada was held in connection with the Windermere district branch of the Canadian Legion. The speakers were Rev. F. Stanford, Dr. F. E. Coy and Major T. C. Bell, the chair being occupied by William Weir. The feature of the evening was the presentation of prizes to competitors for the best essays on "World Peace" written by scholars of the public schools of the district. A medal given by the local branch of the Legion was awarded to Miss Jenny Weir, and a special prize donated by W. Weir was given to Miss Edith McLean. Musical numbers were rendered by Mrs. P. W. Turnor, E. C. Peatfield and J. H. Gregson. Following the presentation each prize winner read her essay.

Fruitvale Man Is Injured When Rock Falls Upon Him

FRUITVALE, B. C., May 25.—J. W. Jones suffered a nasty accident on Tuesday while working on the railroad track near Waneta. A large rock fell on him, rendering him unconscious, severely injuring his nose and blacking his eyes. First aid was given, and after recovering consciousness he was brought to his home here. Mr. Jones is progressing favorably, although still feeling very weak from loss of blood.

"Death would be awful only if we were conscious in death of not having lived."—John Erskine.

See This "Line Up" in New Neckwear

STYLES—Four in Hands, or Bows. Patterns— stripes, plaids, figures. Colors—very bright to quite subdued quality. Easy tying, long wearing variety. Every good style for summer. Quantity bigger than ever. Values, exceptional at modest prices.

$1.00, $1.50

Quality
Service
Satisfaction

Emorys

O-K BREAD

Keep the name on your mind.

Your Watch—Clock and JEWELRY REPAIRS

will receive prompt attention here. Our work is satisfactory; charges moderate.

E. Collinson

JEWELER

C. P. R. Time Inspector

WATCH FOR OUR WEEKEND SPECIALS

HORSWILL BROS.
PHONE 235

FISHING TACKLE, KODAKS AND FILM
CHOCOLATES AND CANDIES
A large stock of each.
CITY DRUG CO.
Nelson's Dispensing Chemists
NELSON, B. C.

GLASSES

J. A. C. Laughton, R.O

OPTOMETRIST and OPTICIAN
Suite 205-206, Medical Arts Bldg.

Capitol THEATRE

TWO SHOWS NIGHTLY
7 and 9 p.m.
MATINEE 2 O'clock

T-O-D-A-Y

"Three years in prison! He'll pay me for every moment of it!"

Beautiful JOAN CRAWFORD

BRINGS YOU THRILLS AND ROMANCE GALORE!

IN

"PAID"

WITH

Robert Armstrong
Marie Prevost

COMEDY

"Crashing Hollywood"

with
Virginian Brooks
Ritz Flynn
Phyllis Crane

SONG NOVELTY

"PLEASE GO AWAY AND LET ME SLEEP"

FOX NEWS

WEDNESDAY—THURSDAY

"DANGER LIGHTS"