Latest Sport News; Old Country Soccer Results —Pages Seven, Nine

Nelson Daily News

Trail Takes District Hockey Opener Here 6—4 —Page Nine

VOL. 29 | NELSON, B. C. FRIDAY, JANUARY 2, 1931. | FIVE CENTS A COPY | No. 218

G49 31MAR30 PROVINCIAL LIBRARY VICTORIA B C

MARSHAL JOFFRE NOT DEAD

BENNETT SEES EARLY PASSING OF DEPRESSION

Premier Speaks With Optimism of Future at Calgary

NO DANGER OF DEFEAT, WORLD

Economic Suffering Finest Proof of World's Progress

CALGARY, Alta., Jan. 1.—(By Frank Flaherty, Canadian Press staff writer)—Out of the present time of economic suffering has come the finest proof of the world's progress, for nations and individuals have stood together in a common determination to fulfill their obligations to humanity, Rt. Hon. R. B. Bennett, prime minister of Canada, said here today in a New Year's day address.

Mr. Bennett spoke with optimism of the future and expressed his conviction that the clouds of depression were about to disperse. Canada, because of its great resources, was possibly more fortunate than other countries but all Canadians hoped the prosperity they anticipated for their own country would extend to the world at large.

Peace and good-will in the international sphere and a more equitable distribution of liabilities in the domestic sphere were the prime requisites of future progress, said Mr Bennett.

"Throughout the year now ended," he said, "great storms long threatening have swept the industrial firmament. Before their onslaught the world has given ground a little.

(Continued on Page Three)

AMY JOHNSTON STARTS ON HOP

HENDON, England Jan. 1.—(AP)—Miss Amy Johnston, 23-year-old British aviatrix, took off today on the first lap of projected flight to Peiping, China.

Her start was delayed by fog. The first stop was to be Lympne, to clear the customs and from there to Berlin. She planned to be at Moscow on the third day out, proceeding from there across Asiatic Russia and Mongolia to Peiping.

Miss Johnston who is the only woman ever to have flown alone from England to Australia, has planned the trip about two months. Much of the route is uncharted and will offer many dangers. The plane will be equipped with skis at Moscow.

NEW PROVINCE ON NORTHWEST LINE, INDIA, SUGGESTED

LONDON, Jan. 1. (By George Hambledon, Canadian Press staff correspondent)—A new province on the northwest frontier of India is recommended in the report of the northwest frontier subcommittee of the round table conference. The new province, the report suggests, would consist of five districts.

A single chamber legislative council would be empowered to "pass legislation and to vote supply in all provincial subjects."

GOLD STRIKE MADE, FAIRBANKS

FAIRBANKS, Alaska, Jan. 1.—(AP)—Reports of a new gold strike on lower Gold Stream creek ushered in the new year in the Fairbanks district.

The discovery was reported by John Clauson and associates in an area which was one of the early gold producers of this section. Ground running three dollars per foot was found in one short tunnel, while another tunnel nearby yielded dirt which ran $3 per foot.

HEADS SQUADRON FLIGHT

General Italo Balbo, Italian air minister, who heads flight of fourteen seroplanes on projected trip to South America and which is reported scattered by high winds with one group landing at Cartagena, Spain. Flight will continue as soon as weather moderates.

Nine Are Killed, Level Crossing Accident

LORD MELCHETT DEAD

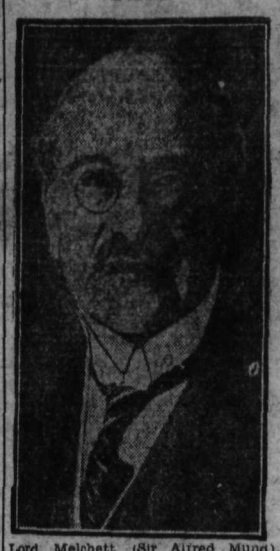

Lord Melchett (Sir Alfred Mond), noted British financier, died recently at London. Lord Melchett had been suffering from phlebitis or inflammation of the veins.

STRIKE AND LOCK OUT SETS 230,000 MEN IDLE, WALES

Some Miners Report Back to Pits; Owners Declare Lock Out

CARDIFF, Wales, Jan. 1. (AP)—Few wheels turned today in the great collieries of South Wales, where last night negotiations between miners, operators and government officials ended in a sort of combined strike and lockout.

One hundred and fifty thousand men are employed in the fields, and most of them were idle today, although here and there small bodies of men went into the pits by special local agreements. As some workers already were idle because of industrial disputes, the number out of jobs in the area now ranges close to 230,000.

The trouble results from a dispute over both hours and wages. The miners hold out for a seven and one-half hour day in contrast to the eight preciously worked, and this the employers are willing to grant if the men will take a one-sixteenth reduction in pay.

At this the Miners' Federation balked, and ordered the 150,000 men not to report for work today. The owners countered with an edict that mines should be locked to all who refused to accept their wage reduction offer.

Meanwhile the government has hopes that the strike may be settled at a meeting of the South Wales conciliation board Saturday, where the grievances and claims of both sides will be weighed.

BULLETS, FIRED IN CELEBRATION, KILL AND WOUND

BUENOS AIRES, Jan. 1. (AP)—Stray bullets, fired into the air by joyous New Year welcomers, killed person and wounded five others in the Argentine capital.

Police had placed a ban on guns being fired into the air, and began a round-up of the celebrants after the casualties were reported. Six persons were arrested.

Einstein Strolls Into Dining Room in His Pajamas

SAN DIEGO Cal. Jan 1.—(AP)—To those who may doubt it Albert Elstein affords a new proof he is a professor.

Passengers of the steamer Belgenland vouch for it.

He absent-mindedly, with corrugated brows, strolled into the dining salon in his pajamas.

ONE KILLED, FIVE MISSING IN FIRE

BALTIMORE, Md., Jan. 1. (AP)—One man was killed and five were unaccounted for as a fire tonight destroyed the four story brick plant of the Baltimore Post.

Eighteen persons escaped down fire escapes and ladders as six alarms rushed all available apparatus to the scene. The dead man was Joseph R. Douglass, a linotype operator, who jumped from the third floor.

STATION BURNS AT GREENVILLE

JERSEY CITY, N. J., Jan. 1.—A fire of great proportions swept through the Greenville freight terminal of the Pennsylvania railroad tonight causing loss of many thousands of dollars. Cause was unknown. The flames lighted the New York sky line across the bay and attracted thousands of spectators.

HEADS ASSOCIATION FOR ADVANCEMENT OF SCIENCE

CLEVELAND, Ohio, Jan. 1.—Dr. Franz Boas of Columbia university was elected president of the American Association for Advancement of Science today.

THREE KILLED IN ACCIDENTS AT COAST CITY

Five-Year-Old Instantly Killed When Struck by Truck

TWO OTHERS DIE FROM INJURIES

One Man Is Victim of Hit-and-Run Driver, Over Holiday

VANCOUVER, B. C., Jan. 1—Toll of traffic fatalities in Vancouver during the past week mounted to seven today as a result of three accidents New Year's Eve. Five-year-old Thomas Knipstrom was almost instantly killed early last night when he was struck by a truck as he attempted to cross the street.

Richard A. Small, secretary treasurer of the Greater Vancouver and district joint sewerage board, and Stanley Towmouth, victims of automobile accidents in widely-separated parts of the city last night, both succumbed to their injuries in hospital today.

Small was run down by a hit-and-run driver at the corner of Victoria drive and Gravelt street, and police are still searching for a trace of the driver of the death car. Towmouth was hit by a car allegedly driven by Gordon McDougall, North Seattle, who has a charge of manslaughter laid against him.

TRIPLE MURDER FOLLOWED BY A SUICIDE SHOCKS

PERTH, Australia Jan. 1.—(AP)—A triple murder and suicide at a prominent farmer's home here has left the community gasping this New Year's day.

Victor McCaskel, farmer reported having found his wife and child battered to death and the hired man hanging on his premises.

The police were not satisfied with his explanation of the discovery and asked his arrest. McCaskel thereupon placed a stick of dynamite in his mouth and blew his head off.

SEES FAILURE INDIAN CONFAB

LONDON, Jan. 1.—Unless some solution is found for the ancient quarrel between Hindus and Moslems, failure will blight the Indian round-table conference, Sir Muhammed Shafi, the Moslem spokesman, told the minorities committee of the conference today.

India's dream of self-government will perish, said he, unless the "legitimate claims" of the Moslems are recognized. If Great Britain transfers governmental authority to the Hindus, the Moslems will object, he said and if it is transferred to the Moslems, the Hindus will protest.

He appealed to the Hindu majority to assume the role of "big brother" in India, and he urged separate electorates among the several Indian communities as a safeguard against the clash of communal interests.

NAVAL TREATY IN EFFECT FOR U. S.

WASHINGTON, D. C., Jan. 1.—(AP) — As a gesture for peace throughout the new year, President Hoover today proclaimed the London naval treaty in effect for the United States.

The proclamation cited the effectiveness of the five power pact and called attention to its provisions linking the British Empire Japan, Italy, France and the United States in bonds of good will.

TASKER COOKE IS KNIGHTED

ST. JOHN'S, Nfld., Jan. 1.—The New year's honor list issued in London included a knighthood for Tasker Cooke, acting premier of Newfoundland in the absence of Sir Richard Squires, and for many years mayor of St. John's.

FORMER U. S. AMBASSADOR DEAD

WASHINGTON, Jan. 1. — Hugh Campbell Wallace, former United States ambassador to France, died today. He was 67.

Five Dead in Auto Accidents in East Over the Holiday

Woman and Three Men Are Drowned When Car Goes Through Ice

One Killed, Three Injured in Crash Near Saskatoon

OTTAWA, Ont., Jan. 1.—Blinded by a raging storm, three men and a woman were trapped in an automobile which plunged into a hole in the ice of the Ottawa river a mile east of Rockland and were drowned late Wednesday afternoon. The tragedy was not discovered until today when relatives became alarmed at their absence from home and instituted a search.

The victims of the river were:

Azarias Barbeau, 27 of Clarence Creek, the driver of the automobile.

Mrs. Irvine Arnold, 23, of Clarence Point, Barbeau's cousin.

Augustin Beauline, 28, of Rockland East.

Edgar Charron 27, of Rockland.

Sole evidence of the disaster is a hole 300 feet square a quarter of a mile from the Quebec shore of the Ottawa river, between Thurso and Rockland. Tire tracks lead to the hole and then disappear at the brink.

SASKATOON, Sask., Jan. 1.—Killed—Dr. G. A. Robertson, dentist, aged 30, of Prince Albert, Sask.

Suffering from bruises and shock—Mrs. T. A. Miller, Saskatoon.

Suffering from cut on leg—J. E. Moore, Hanley, Sask.

Strains to side and back—E. J. Ward, Hanley, who is held on $5000 bail on a charge of negligent driving.

Death laid its grim hand New Year's eve on one of two automobile parties of friends driving along the Dundern highway to attend a New Year's eve dance at Hanley.

Running across to the left side of the road into the ditch and hurtling against a fill over a culvert set under a farm road entering the highway, a car driven by E. J. Ward, Hanley garageman, was wrecked with the loss of one life and injuries to three.

Dr. Robertson, who was riding in the rear seat, was almost instantly killed.

STEWART ELECTED MAYOR, TORONTO

McBride Again Beaten; Vote Is: Stewart, 57,500; McBride 57,119

TORONTO, Ont., Jan. 1.—(CP)—For the first time in 20 years Toronto has a new mayor who has never served in the cabinet of the city administration—the board of control. Alderman William J. Stewart today was elected by a small majority over former Mayor Sam McBride who was seeking his third term in the mayor's chair. The vote was: McBride 57,119; Stewart 57,500.

The mayoral election was the closest contest over a period of years.

Two of the board of control members fell in today's election—Claude Pearce and W. A. Summerville—while Controllers James Simpson and W. D. Robbins were re-elected for another term. The new members to be elected were George Ramsden and Albert E. Hacker, both of whom have had previous board of control experience.

The defeat of Pearce and Summerville in the board of control contest is attributable in great measure to their part in inaugurating the movement for salary increase which caused such furore in civic politics during 1930 and was the subject of an investigation by Judge J. H. Denton.

OFFICER GETS 12 YEARS IN JAIL

BUDAPEST, Hungary, Jan. 1.—(AP)—A military court today sentenced Horvath von Csepreg, a high army officer, to 12 years' hard labor and loss of his rank, not because as the sentence put it "carelessness in preserving vital military documents endangered the country."

Full details of the charges were not made public, but the sentence asserted that "but for the vigilance of others, immeasurable damage might have been caused the country by his crime."

INSURGENTS IN BURMA BELIEVED TO BE BEATEN

RANGOON, Burma, Jan. 1. (AP)—British authorities believed tonight they had broken a Burmese insurgent movement in the Tharadwaddy district after two victories in the last 24 hours.

Twenty-seven rebels were slain in the two battles.

The most striking feat was the capture yesterday of Alantung camp, headquarters of the movement, with most of the leaders taken at the same time.

Officials said since the insurgents regarded Alantaung as impregnable, its capture might have the moral effect of ending the rebellion.

AVIATRIX FAIL IN SEEKING NEW ENDURANCE MARK

MUNICIPAL AIRPORT, Los Angeles, Jan. 1.—(AP)—The hopes of Bobbie Trout, Los Angeles aviatrix, and Edna May Cooper, former film actress, to set a new endurance record for women were dashed at 5:15 p.m. today when they were forced down by failure of the refuelling ship to function.

The two young women took off in their monoplane "Lady Ralph" at 2:40 p.m. today in the face of a threatening sky. A short time later it began to rain.

At the takeoff they carried 90 gallons of gasoline and were to have been refuelled at dusk. However, the refuelling crew was unable to start the motor of its plane.

Both women said they would make another attempt tomorrow.

ELECTED MAYOR, OWEN SOUND

OWEN SOUND, Ont., Jan. 1.—Freeman McRobert was elected mayor today, defeating Tom Walden Thomson, who was mayor in 1930, by a majority of 375 votes.

THREE KILLED IN CRASH

When a Guelph-bound C. N. R. passenger train struck a car on Lancaster St. level crossing, Kitchener, three members of one family died. They were: Abraham Kipfer, 47; Oliver Kipfer, 14, son; and Irvin Zehr, all off New Hamburg. Above layout shows, top, death car after crash, and bottom, view of level crossing. Car struck pole on left after being flung by train.

BABY IS SOLE SURVIVOR OF TWO FAMILIES

Crowded Into One Auto; Struck by Limited, Chicago

BABY IS ONLY 3 MONTH SOLD

Wreckage Carried 150 Feet; Bodies Strewn on Track

CHICAGO, Jan. 1—(AP)— A three months old baby was the sole survivor of ten persons—members of two families—who crowded into a small sedan for a holiday automobile ride tonight. The others were instantly killed when the International Limited of the Grand Trunk railway crashed into them at a grade crossing in suburban Harvey.

The auto was travelling along a newly opened road in 146th street and came to the crossing which did not as yet have a watchman or warning signals.

Police reported, however, the view in both directions is obstructed only by low buildings and that a train would be easily visible.

The wreckage was carried 150 feet and the bodies strewn over the right of way. The baby apparently had been thrown clear of the car by its mother, who, authorities believe, saw the crash was inevitable.

The known dead are:

Charles Olason, 45, and his wife, 36, of suburban Elmhurst.

Murial, 7 daughter Frank Novak, 38, address undetermined.

The other dead were two girls, two boys and a woman.

SAYS BENNETT'S PLAN IS NO HELP

WINNIPEG, Man., Jan. 1.—(CP)—"Palliative methods such as Mr. Bennett proposes will not cure the ills of western agriculturists," declared W. J. Ward, president of the United Farmers of Manitoba, in commenting on the prime minister's Regina speech.

Lower production cost is the need of the farmers today, Mr. Ward declared. Farmers must be enabled to compete successfully in the markets of the world without lowering their economic or social standards. To attain this, there must be a proper readjustment of interest rates, railway rates, plus marine insurance, ocean rates and tariffs.

DIES SAME DAY HUSBAND GIVEN PEERAGE, LONDON

LONDON, Jan. 1. (By Thomas T. Champion, Canadian Press staff correspondent)—On the day when it was announced that her husband, Sir William Plender, eminent financial authority, had received a peerage from his majesty the King, Lady Plender died in Cannes in the presence of her husband. Lady Plender was 66 years of age.

OREGON FLIER IS MISSING

ROSEBURG, Ore., Jan. 1. (AP)—A search by airplane today failed to disclose the fate of J. Russell Cunningham, veteran Pacific Air Transport pilot, who has been missing with his plane since 5:30 a. m. At that hour he said by radio he would have made immediate landing because of fog and sleet.

Cunningham was "ferrying" a plane from Medford to Seattle, without mail or passengers. It is believed he landed in the mountainous country of the Cascades.

Seven planes hurried into southern Oregon on the rescue mission when word of Cunningham's plight became known. A ship from Eugene searched all the way from Eugene to Wolf Creek unsuccessfully.

MRS. BRUCE MAY START TODAY

SEATTLE, Jan. 1. (AP)—A test flight in her tiny plane will determine whether Mrs. Victor Bruce will leave here tomorrow on the second half of her flight around the world. Mrs. Bruce said she expected to take off for Portland at 1 p. m. if her plane proved worthy.

Mrs. Bruce left here about two weeks ago for California, but damaged her machine at Medford, Oregon. It was returned here for repairs. She will cross the continent from Los Angeles, after a stop at San Francisco, and then will go on to South America.

BENNETT SPENDS QUIET DAY

CALGARY, Alta., Jan. 1. (CP)—Premier R. B. Bennett spent a quiet New Year's day in his home city, receiving and visiting friends. Early in the morning he exchanged greetings with the lord mayor of London over the long distance telephone, and later delivered a short New Year's message.

HE'S STILL FIGHTING

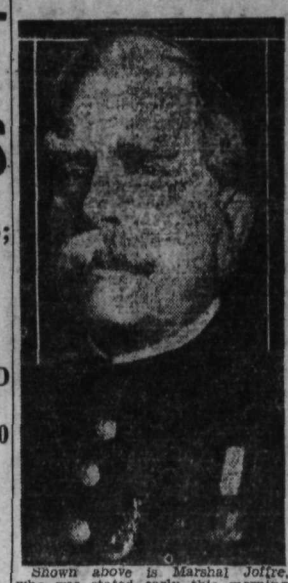

Shown above is Marshal Joffre, who was stated early this morning to be in the same condition that came upon him at 11 a. m. yesterday. An official statement timed at midnight said: "The marshal has not recovered consciousness. He is resting quietly and does not suffer. There has been no modification in his condition since 11 o'clock this morning."

'STAND UNITED' IS MESSAGE OF KING GEORGE

Thanks Londoners For Their Warm Greetings at the New Year

SANDRINGHAM, England, Jan. 1.—(AP)—The King today, answering New Year's greetings of the lord mayor, addressed the following message to the citizens of London:

"Pray assure Londoners that I reciprocate their warm greetings. I am touched by their kindly allusions in their message to my complete restoration to health, for which I am thankful to God.

"While I am hopeful for satisfactory results from the recent important conferences the most sanguine minds cannot fail to realize the difficulties and anxieties which confront us at home and overseas.

"All the more we must stand united with the people resolutely determined to find and follow the sure road which leads the Empire to lasting peace and prosperity."

BENNETT QUOTES POET LAUREATE, CALGARY SPEECH

CALGARY, Alta., Jan. 1—"Let us on this New Year's Day, with courage and confident hope in the future," said Rt. Hon. R. B. Bennett, here today. "Believe that we are on our way to the realization of the dream of our great poet Laureate, when he bade the bells,

'Ring out the fued of rich and poor,
Ring in redress for all mankind.
Ring out the slowly dying cause,—
And ancient forms of party strife.
Ring in the nobler modes of life,
With sweeter manners, purer laws,
Ring out false pride in place and blood,
The civic slander and the spite,
Ring in the love of truth and right,
Ring in the common love of good.'"

MUSSOLINI NOT FOR WAR

ROME, Jan. 1.—Premier Mussolini, in an address today spoken in English, declared Italy never would take the initiative in starting a war.

In a short, vigorous speech, the noted Fascist chieftain was emphatic in asserting that neither he nor his people desired another conflict of arms.

Pointing out that he himself had fought in the ranks and was seriously wounded, he asked how anyone with his experience as a man and a statesman could consider a future conflict without horror.

SURPLUS GOES TO IMPROVEMENTS

MONTREAL, Que., Jan. 1.—A surplus of $250,000 realized this year by the city of Montreal will be applied to the special taxes to be collected in 1931 for local improvements as a gift to property owners, it was announced here by Ald Allan J. Brav, chairman of the city executive. The reduction of $250,000 will mean 25 cents less tax on every $1000 valuation for 1931.

HOCKEY DOPE

NATIONAL
Bos. 4, Rang. 3 (overtime).
Ott. 2, Mar. 3.
Tor. 2, Amer. 0.
AMERICAN
Tulsa 2, Kan. City 1.
Buff. 2, St. Louis 0.
Chi. 2, Dul. 3.
INTERNATIONAL
Buff. 3, Pitts. 1.
Lon. 3, Det. 1.
Wind. 3, Syr 2
PACIFIC COAST
Van 3, Tacoma 0, first game.
Van. 1, Tacoma 0, second game.

DOCTORS MAKE DEATH REPORT BIT TOO SOON

Apparently Dies, But Pulse Flutters, in a Few Minutes

OVER 12 HOURS IN A NEW COMA

Doctors Report No Suffering and No Modification

PARIS, Jan. 2.—(Friday)—(A. P.)—Marshal Joffre was stated early this morning to be in the same comatose condition that came upon him at 11 A. M., yesterday.

An official statement, timed at midnight said:

"The marshal has not recovered consciousness. He is resting quietly and does not suffer. There has been no modification in his condition since 11 o'clock this morning.

"PROFESSOR LERICHE
"DR. BOULIN
"DR. FONTAINE."

REPORT PREMATURE

PARIS, Jan. 1. (AP)—Clinging to life with the astonishing vitality which has marked his 12 days of desperate illness, Marshal Joffre tonight lay in a coma from which he had not aroused since 11 o'clock in the morning.

His doctors, nonplussed by the vigor of this rugged old hero, expected death at any moment, and all Paris, which had been plunged into grief by a premature report of his death this morning, was prepared for the end.

He sang into unconsciousness at 11 a. m. and it appeared for a moment that his gallant life was over. Even those at the bedside thought he was dead, and the report flashed across the world. But a few minutes later the feeble pulse fluttered, the heart was beating, and the marshal of France breathed.

Quickly the premature report was denied, but the denial was a long time in catching up with the first report, and not until late in the afternoon was France convinced that "Papa" Joffre was still alive.

Premier Steeg and members of his government hurried from the presidential reception in the Elysee palace when they were told that the marshal was dead, but by the time they reached the hospital of St. Jean-de-Dieu the report had been expected for days. His great of the marshal's staff, was on the steps of the hospital telling the crowd outside that the hero lived.

Not since the days of the war has Paris had so exciting a time on New Year's day. Parisians love Papa Joffre, and they were deeply stirred, even though his death had been expected for days. His great fight in this last battle has increased to even greater proportions the respect in which the hero of the Marne is held.

WILLINGDON TO BE IN BOMBAY APRIL, REPORT

LONDON, Jan. 1. (AP)—It is understood that Lord Willingdon, who has been governor-general of Canada, and recently appointed viceroy of India, will arrive in Bombay April 17. His predecessor, Lord Irwin, will leave for England the next day.

NINE ARE KILLED IN CROSSING ACCIDENT

CHICAGO, Ill., Jan. 1. (AP)—Nine persons were killed tonight when a Grand Trunk railway train struck an automobile at a grade crossing in suburban Harvey.

OLD-TIME COWBOY

John Bousfield, Toronto, old-time western cowboy and Ontario pioneer, who rode Alberta and British Columbia ranges way back in the '80's.

Guide for Travellers

Nelson, B. C. Hotels

Hume Hotel

NELSON, B. C.
The best hotel and dining accommodation in the city.
GEORGE BENWELL, Prop.

HUME—Mr. and Mrs. W. T. Fothringham, Dr. and Mrs. G. A Walley, Mrs J P Coates, Jean C Lambert, A. B. Gilker, J. A. Stewart, J. A. Young, Nelson; Mr. and Mrs C W MacBey J C Vipond, Trail; D Tweedale, Mrs. C. B. Garland, Mrs. A. Campbell, H. F. Cotton, Vancouver; E. E. L Dewdney, Victoria; Mrs E. E. L. Dewdney, Charlottetown; C. B. Garland, Plymouth; G A. Fleury, Indian Head, Sask.; Irene Fleury, E. R. Vipond, J. Morgan Fernie; J. P. Coates, Teamington, Eng.; A. D. McLeod Strathlorne, N. S.; Mrs. A. D McLeod, Toronto; J Hull, Regina; R D Hall, Calgary; Mr and Mrs. P. E. McMaster, Ontario; Mr and Mrs. W. Taylor, Cornwall; B. Lambert, San Francisco; J. McLeod, Tacoma; G. Warner, Innisfail, Alta.; W. Hamilton Browne Palacamund, India; Peggy Browne, Glenaguhart, Scotland; D. C. Budleley, M. K. Harrison, J. Cartmel René Edmondson, England; G. Dvorjets, Orringburg, Russia; L. Benwel' Lacombe, Alta.; G. Benwell Brantfort, Ont.; Clare Jrone Spokane; Nancy B. Nisbet, Moosomin, Sask.; Dorothy Wallace, Selkwa; Leonard G. Truscott, Battleford; H. F. Wallace, Jeddrug; Elsa E. Johnstone, Cardiff; E. W. Widdowson, Leicester; Mrs. E. W. Widdowson, Stockport; Mr. and Mrs. J A Gilker, Richmond; Fred A Stark, Lincoln, Eng.; Mrs. F. A. Starkey, London, Eng.; E. E. Guille, Redding Eng; Dr. and Mrs. W Laisley Spokane; A Anderson, Medicine Hat; A. Catharine, A. D. Allen, Winnipeg; J. A. Kinney, Antigonish; Mr. and Mrs. B. Townshend, Newbury, Eng.; Mr. and Mrs J Wilson, Hamilton; J. K. Larren, Sarnia. Carta; F Irwin, St. John; Mary Vigneux, Sherbrook; Mrs. G. Nelson, Minneapolis; I. G. Helme, Northwood, Iowa; W. J. Sturgeon, Camloops; Mr. and Mrs D. Crowe, Birkenhead; C. D. Blackwood, Humbert; Mrs. C. D. Blackwood, Johnston; L. H. Rawlings, Victoria; Mr and Mrs. T. Russell, Nelson; R. W. Dawson, London; Mr. and Mrs. G. W Carr, Nelson; R Ward, Accrington; R W. Pease, Wimbledon; Miss Lottie Annable, J. A. Ferguson, Nelson.

Where the Guest Is King

THE SAVOY

NELSON'S NEWEST AND FINEST HOTEL
MANY ROOMS WITH PRIVATE BATHS OR SHOWERS

J. A. KERR, Prop.

SAVOY— Sylvia Johnson, Kaslo; Mrs. O. H. Bewat, Spokane; C. Emmson, Kuskanook; R. O. Oscarson, Erie; H. Ollis, G Robb, Trail; H. Ellis, F. G. Vaughn, C. Chapman Cranbrook; G. E. Satron, Procter; G. Borwatt, Calgary; R Lawson, G. C. Lawson, Grand Forks; F. Markin, Glade.

Queen's Hotel
A. Lapointe, Prop.
Hot and cold water in every room
Steam heated

QUEENS—W Weber, Procter; J. E. Jenson, E. J. Hayes, City.

New Grand Hotel
Hot and Cold water in all rooms
Weekly or monthly rates
P. L. KAPAK, Prop.
Phone 503 P. O. BOX 1061

NEW GRAND — C. Addyman, Moyie; M. Ivers, Fruitvale; A. Benson, Taghum; A. Gilbert, City; C. Smith, Spokane; P. Harris, Procter; Miss C. Smith, Kimberley; J. Black Crescent Valley; W. Graham, A. Gremenko, C. Rainer, W. Poole, Trail.

Madden Hotel
D. A. McDONALD
Steam Heated Rooms by the Day, Week or Month
Every consideration shown to guests.
Cor. Baker and Ward Streets
Nelson

MADDEN—A. McDonald, M. McDonald, J. McDonald, A. McDonald, D. McDonald, D. A. McDonald, R. Johnston, W. Jarvis, City; K. Campbell, A Campbell A. Turner, Trail; A. Greich, Reno; T. Peden W. Chisholm Revelstoke; D. M. McDonald, A. Belton, Vancouver; C. S. Taylor, Spokane.

Occidental Hotel
The Home of Plenty
705 Vernon St. Phone 5371
H. WASSICK
Fifty Rooms of Solid Comfort
Headquarters for Loggers and Miners.

1¼ cups flour, 2 teaspoons baking powder, ¼ teaspoon salt, 1 egg, 2 sour apples.

Trail, B. C.

HOTEL ARLINGTON
Centrally Located
TRAIL, B. C.
A. E. McPHAIL, Prop.

DOUGLAS HOTEL
Rooms and Baths
E. L. and A. GROUTAGE Props.
Steam Heated Throughout — Hot and Cold Water
Box 608 — Phone 263
Trail, B. C.

The House You Want!
WHETHER you're a prospective buyer or owner of a house, you'll find the Classified Columns worth while.
THE NELSON DAILY NEWS

Nelson, B. C. Cafes

The Standard Cafe
Baker Street, Nelson, B. C.
OPEN DAY AND NIGHT
11.30 to 2.30 Special Lunch 35c
5.30 to 8 p. m. Supper 35c
PHONE 154

The Royal Cafe
CLASSIC RESTAURANT
Refinement and Delicacy Prevail
OPEN DAY AND NIGHT
Special Dinner 11.30 to 2.30 35c
Supper 5.30 to 8 ..... 35c
We Specialize in Chop Suey and Noodles
Phone 182

NAMED RHODES CHOLARS

Edward B. Joliffe (left), and Harold S. Day, two fourth year students at Victoria college, Toronto, who have been awarded the annual Rhodes scholarships, according to announcements made. Joliffe, who was born in China, is in the moderns course, and day is in honors philosophy.

DAUGHTERS AND SONS FLOCK TO HOMES, QUEBEC

Annual Homecoming Sees More Families Reunited Than in Many Years

MONTREAL, Jan. 1—The silver lining in the prevalent economic depression has been discovered. It was found today by the fathers of Quebec's traditional big French-Canadian families shining brightly around the home firesides. For there were gathered there today more children than on many previous New Year's Day and nothing pleases the head of the family better than having all his offsprings with him on January 1.

According to a centuries' old custom, New Year's Day is family reunion day in this, the oldest province of Canada, and all those who have left their native homes deturn if at all possible, for this day, the day on which "Le Vieux Pere" traditionally "blesses" his children.

This year many more sons and daughters than usual who had been employed in industrial centers found themselves with a little or nothing to do and took advantage of their leisure to return to their old homes, some of them over 100 years old, of their fathers in great number. Those not affected by the business slump or other considerations visited their parents as in other days.

The blessing of the children usually took place during the morning before or after the family has attended Mass.

The next most important event of the day, aside from distributing gifts, is New Year's Day dinner, always a sumptuous meal, composed of home made delicacies and the traditional turkey.

Kootenay Cafe
VERNON STREET
Dinner, 11.30 to 2.30 ..... 35c
Supper, 5.30 to 8 p. m. 35c
Short Orders a Specialty
Quick Service
Next Kootenay Hotel, Nelson

BELLINGHAM MAN KILLED AT COAST

NEW WESTMINSTER, B. C., Jan. 1—Eden Finlay, 2209 Henley street, Bellingham, died today in Royal Columbian hospital as a result of injuries sustained early this morning when an automobile he was driving crashed into a street car at Edmonds near here.

BEGIN THE NEW YEAR RIGHT

People buying in our Store, constantly ask the question, "When does your sale end?" and the answer is almost invariably, "We have no sale, these are our regular prices." So that when we do reduce our Popular Prices for any reason— and in this case the reason is to clear the deck of winter stocks—then every wise buyer will be eager to take full advantage of an unusual opportunity.

MEN'S SUITS
This presents a wonderful opportunity to procure a better suit at a lower price. Every suit carries a generous reduction.

STANFIELDS RED LABEL UNDERWEAR
Combinations $3.75
Vest or Drawers, each $1.95

MEN'S PANTS
Three Specials
$1.95 $2.50 $3.

MEN'S PURE WOOL WORSTED SOX
Medium weight, for dress and work. Most places 75c pair.
2 pair for 95¢

MEN'S JUMBO SWEATER COATS
All colors
$2.65, $5.70, $6.75, $9.25

MEN'S MACKINAW COATS
$5.25, $6.65, $10.00

AUTO RUGS
$2.95

MEN'S OVERCOATS
Clearing all our stock of this season merchandise in a variety of colors and weaves.
1-4 OFF

BOYS' OVERCOATS
We are no longer carrying boys' clothing. Our balance of stock
HALF PRICE
Sizes 21 to 31

SILK TIES
to $1.50
3 for $1.00

BOYS' COMBINATIONS
All wool Pexar and Chill-proof.
HALF PRICE

MEN'S TWEED CAPS
Two Specials
$1.00 and $1.50

MEN'S WOOL FELT HATS
Silk lined
$2.95

FLANNELETTE BLANKETS
White or Grey, 76 x 82.
Pair $2.45

BOYS' SUITS
The balance of our stock is going at
HALF PRICE
Sizes 32 to 35

CLEARANCE OF SHIRTS
Broken lines of double cuff, separate collars to $3.00 for
$1.00

FLANNEL WORK SHIRTS
All reduced. Big bargains. A special at
$1.35
Other prices $1.80, $1.95, $2.65, 3.00

MEN'S LEATHER COATS
and Windbreakers
$6.65, $10.00, $10.95, $11.50

MEN'S WOOL WINDBREAKERS
$2.65, $2.85, $3.75, $5.25

BOYS' WOOL WINDBREAKERS
$1.95, $2.65, $3.50

AYERS BLANKETS
White or Grey. 60 x 80.
Pair $6.75

BALCONY DEPARTMENTS

Ladies' Lingerie
Featuring crepe back non-run Bloomers. A variety of colorings. Note the price 75c
Our special crepe back pyjama, new shipment $1.95
Rayon Vests and Bloomers, at our special price—
60c, 2 for $1.00

Shoes
Odd lines of men's and boys' shoes, also rubbers, at prices to move.
These represent some of our big selling lines, and if your size is here you can save some money.

Charles Morris Ltd.
318 Baker Street NELSON, B. C.
Bay Avenue TRAIL, B. C.

Art in Canada

(Written for the Canadian Press by Elizabeth Nutt, A.R.C.A., Principal of the Nova Scotia College of Art)

"I belong to the Knights Baronets of Nova Scotia," said the grim-faced, elderly man. "Do you? Have you a coat of arms?" And arrogantly he looked me up and down. He evidently sensed the alien birthright acquired by residence no older, alas, that 12 years, while his dated from 1641, just a matter of 290 years. In addition to the length of time, he boasted the gift of my own king, Charles I., to Sir William Alexander and his soldier adventurers. To him I faded from the picture as worthy only to hew the wood and draw the water.

In vision we see St. Patrick's day, St. Andrew's day and St. George's day, princes, lords and ladies with their respective heralds blazoned with coats-of-arms, sign of military valor, of the mailed fist. How assertive each is of his right to claim heroic ancestry. How proud we all are to see its insignia on all we possess—on every cup and plate, and spoon, and fork, and on many a window pane, and even on carriage doors, in fact, wherever possible—thereby announcing to the admiring world our lineage and nationality. Significant symbols on our coats-of-arms indeed another us almost literally. Our microscopic world hides that of our neighbors and that of the peoples afar off. The presence of the universal is scarcely or ever sensed. Strange trees grow in the Herald's office in Chancery Lane, London, England, trees whose branches bear only selected signs and symbols for the delectation of a chosen few.

The Red Man of this continent and lord of its lands had his feudal system of war-lords and serfs. He also proudly impressed his divine right to rule, and to be exempt from so-called servile labor and erected his totem pole to proclaim to the world his important birth. "Esprit de coeur," his duty to his ancestors, stiffened his life, and whilst it forbade cowardice in battle and meanness in civil life, it did encourage arrogance in the home and village.

The totem pole is the mythical coat-of-arms of the Red Man of the North Pacific coast. Not mythical lions and unicorns, but the intimate creatures of the home and forest and lake. The dog and raven, a bear and fish provided the Red Man with his heraldic motif. The family trees surmounted by the chosen family emblem stand majestic and striking in the midst of the Indian villages, and form the most artistic of North American Indian efforts at representation. They are not pure art expression, however, for their purpose was no more to express universal harmony of the world of appearance than is that of the efforts of the Herald's office. Yet they are more truly artistic than the latter, whose emblems have lost the vigor of their origins, and in themselves are scarcely more stimulating than the Arabic numerals; whereas the elements of the totem pole still bear upon them the vitality that shapes assume when they must fill arbitrary spaces and must bear a definite relationship to other shapes.

Here, therefore, in the totem pole with is strange carved heads of men and beasts and birds, is the first definite artistic effort of the natives of Canada.

Hence this art of the Red Man, amplified by his dress and wigwam decorations, wrought to satisfy his egotism and his innate craving for enhancement of his own charms and beauty, is not pure art. It is not pure art because it is wrought primarily for the sake of utility, or for the telling of a story, or to emphasize facts, all of which are of very secondary importance. True art is the conscious acknowledgement and expression of universal harmonies for their own sakes.

Then came the white man of Europe, intent upon the conquest of the Red Man to secure this goodly land for his own possession intent upon the conquest of the forests and the lakes, to secure his own permanence. Necessarily, there was no leisure wherein to realize the things of the spirit, to capture the harmonies ever in a state of flux, and the very being of every creature and the things peculiar to Canada; a mental land, a land of stimulated vision, a "land of pure delight," where all rich and poor, strong and weak, man and woman, black and white, have equal rights of possession, equal rights to express and to prove his godlike ancestry. The only entry thereto is the straight and narrow way of confidence in the thoughts that arise and their recording in "doing." And this is fine art. It is born of thinking, and the doing, whereby life is forever perpetuated and forever a delight. It is absolutely individual realization in thought completed in deed. It is the marriage of vision and doing. This is above material egotism, above narrow microscopic self-importance. And it is completely outside dependence upon another's vicarious efforts, each and all of which spell death. The dawning of the supreme importance of the underlying truth of fine art to the building up of a great nation has come very slowly to Canada, because it has come very slowly to the rest of the world.

The secret of harmony in the world of appearance has always been known. The chosen few of every people upon earth have known it. The prehistoric artist knew it, as the cave paintings of the Altimara show. The ancient Asiatics, Mongolians, Caucasians and the savage artists of the lonely isles of the Pacific knew it. The artistic Egyptian knew it. The Greeks as a nation knew it, and the vividness of their vision burst into such brilliance in the Renaissance that the secret at last has become common knowledge, and is the recognised birthright of every boy and girl of today.

The gradual awakening of the art consciousness that was taking place in modern Europe was also taking place at the same time in Asia. The sensing of eternal harmony by the peoples of India, China and Japan found expression by means of the same eternal principles of harmony, by means of the same eternal principles of harmony, by means of the same law of mobility which governs the forms of every creature, and everything upon earth, and of everythought that man can think, and of every instinct that creatures can follow. But the conscious advent of the forever reign of harmony, which is eternal, has only filtered slowly into the life of the people.

The light has been passed on from hand to hand, from master to apprentice, till at last it has been brought to the masses. No longer is this harmony the possession of wealth and leisure. Culture has come to the many.

The basis of the manifestation of life is mathematical. The "open sesame" of the law of mobility is embodied in root relationships of forms, and has revealed the music of appearance that gives us perfect satisfaction, for it is in line with the build of our own structure as well as the structure of all tree growth, of all flora, of all fauna, and of all form appearance of cloud, and of wave—in fact, of all things in earth and sky. To play this music of form of the world of appearance is the work of a fine artist. To reproduce this universal harmony for the perfect satisfaction and joy of himself primarily, and second for the world, is his mission. To show willing waiting humanity the path in truth and in fact that leads out of all delay and discord wherever it may occur, is the sole work of the artist. None in any walk of life may know the fullness of life save by doing, by implicit faith in, and obedience to the promptings of the spirit, and thereby to experience still higher vision, and still again obedience, until there shall be one long bright and eternal, apparently coincident, prompting and response. Thus thoughts, which we may name visitant angels, are ever taking the desired form to be transcribed by you and by me, until we voluntarily seek them for the sheer joy of the visions again vouchsafed. Thus forms are drawn not for the recording of incident, nor for the recording of acts, nor for the pandering to egotism. The contemplation and recognition of our inalienable atonement with universal harmony swallows up class distinctions, and class separations, and all poverty of mind and estate, for there is nothing "common nor unclean", neither didactic, in fine art. The heavenly vision alone is the grand leveler. Thus it comes about that it is the playing of the glorious music of form alone that is the prime test of the greatness of a nation's fine art. The capacity for the people to demand, and to enjoy, and to produce, true fine art is the only sign of the people's true nobility, and of its real artistic birth.

Thus the artist, with mind detached from all mesmerism exercised by local form, tone and color, is free to survey untrammeled his whole presentation as masses having root relationships, and with intervals also similarly related to each other, and to the masses. Thus design is the basis of all fine art expression—design which is deliberately patterned of forms, of tone, of colors, without which the expression is spineless and ineffective.

This cold mathematical survey by reason, though essential, is only one-half the tale, for the reason is only the handmaid of emotion, whose part in fine art expression must next be considered.

Not until we understand the part these two play in the creating of fine art are we in a position to judge the art of Canada, and to estimate our immediate artistic position in the world, and so to find guidance that shall be worth while in the education of our children.

APPEALS MURDER CONVICTION

Major Chas. A. Shepard, 39, former Belleville, Ont., man, as he appeared in witness stand at Kansas City, Mo., where he was found guilty upon charges of poison-murder of his wife. He will appeal.

OIL AT GARAGE'S BACK DOOR

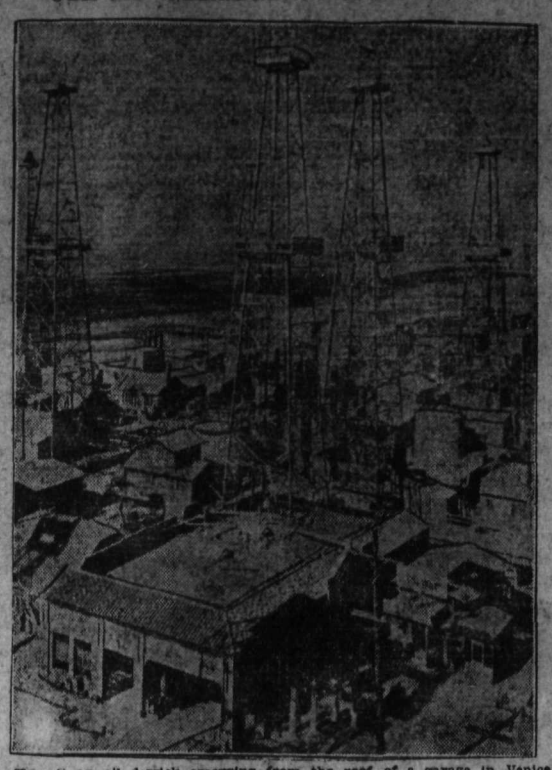

Here is an oil derrick emerging from the roof of a garage in Venice, California, new oil field discovery. The garage did not prevent the company from building a derrick and it was accomplished while work in the garage was going full swing.

CLAIM RACKET TO BE PROBED

Growth in Fake Automobile Insurance Claims Results in Move

BOSTON, Mass., Jan. 1—The fake claim racket, which has grown rapidly since the compulsory automobile insurance law was enacted received its first setback when the Boston Bar association, acting in response to a public statement by Governor Allen two months ago petitioned the superior court recently for the disbarment of two Boston lawyers, who are charged with deceit, malpractice and gross misconduct. At the same time, state officials met representatives of leading insurance companies in an effort to weed out of the legal and medical professions members who handle fake accident claims.

Action of the insurance companies and state officials in meeting to discuss methods of fighting the false claim racket was regarded as an intimation that more disbarment proceedings will be instituted as soon as the necessary preliminaries can be completed.

Some of the insurance companies it was learned have been conducting their own investigations into the actions of certain lawyers and doctors appearing for fake claimants and the data thus accumulated will be used in ridding the state of unscrupulous professional men who depend upon false claims for a living.

Records obtained show that one lawyer working with a certain doctor, handled as many as 200 claims a year against one insurance company. Other lawyers have had scores of similar cases.

After compiling records for two years, company officials found that certain lawyers promote fake claims and present them to the companies for settlement. The lawyers concerned plan on having these cases settled outside of court and they are usually forgotten if the companies insist upon having them tried.

FLOATING POWER HOUSE INVENTED

Unique Auxiliary Plant Insures Unbroken Service to Industrial Com.

PROVIDENCE, R. I., Jan. 1—Necessity continues to be the mother of invention. A new type of auxiliary plant that is unique on the Atlantic seaboard is the floating power house. Faced with the problem of serving industrial communities along the Maine coast in order to insure a continuity of service in time of drought or other emergencies, a public service company recently purchased a 5000-ton shipping board vessel, ripped out most of its superstructure and interior fittings and all of its propelling equipment, and installed in the hull two modern 10,000 kilowatt generators.

This floating power plant, the prime requisite of which is its movability, must be towed from place to place. Its routine duties are simple. At the port of call connections are made with the transmission lines on the shore, and a careful watch kept on the rise and fall of tides.

KNEW HIS NURSES RHYMES

Indignant Wife (to incoming husband)—"What does the clock say?"

Husband—"It says 'tick-tock,' and doggies say 'bow-wow,' and cows say 'moo-moo,' and little pussy-cats say 'meow-meow.' Now are you satisfied?"

PLAN INQUIRY INTO SINKING

Coast Guard at New London to Investigate Tragedy; Six Killed

PROVIDENCE, R. I., Jan. 1—While coast guard craft continued to search Long Island sound for wreckage of the schooner Storm Petrel on the bodies of the six persons who went down with it off Watch Hill, the convening of a coast guard board of inquiry was planned at the New London house.

The Storm Petrel, weakened by running aground on Thanksgiving Day, was being towed from New London to Nantucket by the coast guard boat Nemaha when the schooner foundered, carrying down Captain Jose Dial, his wife and son, and the crew of three Portuguese seamen.

"It is a routine matter," said Commander Ryan, of the New London coast guard base, referring to the forth-coming inquiry. "Captain Dial said that his ship was [illegible] and it is the sole responsibility of a master to determine seaworthiness of his craft. We of the coast guard were performing an act of charity by giving him a tow to Nantucket when he had no other means of getting there.

"Why Captain Dial and his crew made no attempt to abandon ship when she started to sink is something we do not know and probably will never know. It will be the duty of the board of inquiry to determine whether the coast guardsmen aboard the Nemaha acted in a seamanlike manner after the accident."

The suggestion that all six victims in the cabin of the Storm Petrel were trapped there when she sank and that their bodies are still in the cabin of the vessel on the bottom of the sound, was advanced as a possible reason why no bodies were recovered.

LEAGUE AGAINST SMOKING FORMED

College Girls Determined to Smoke If They Desire

BOSTON, Mass. Jan. 1.—Organizing the Women's Independence league, dedicated to a defence of women's right to smoke cigarettes, girls in the Museum of Fine Arts school, one of the largest institutions of its kind in the country, have initiated a battle against the newly-formed Anti-Smoking League for Women.

The new organization has not as yet caused any alarm at Wellesley and other girls' colleges. Mrs. Mary C. Young, dean of residence at Wellesley, issued a statement saying:

"Out here at Wellesley the smokers have made their resolutions. They may smoke in Alumnae hall, on the shores of Lake Waban and in village tea rooms, though not in dormitories nor on the streets. The non-smokers are not bothered, so all are satisfied. We do not believe any moral question is involved or any morals. It is simply a matter of individual taste. It seems to us that a league to stop women from smoking is too officious."

Similar opinions were expressed at Radcliffe Smith college and other educational institutions for girls.

The terrible coughing and choking of her
ASTHMA
stopped at once

Read this letter from a widow in Gascons, Que.:
"My brother-in-law, Rev. Normand Abler, gave me some RAZ-MAH because I was suffering from Asthma and unable to get my breath.
"From the first, RAZ-MAH helped me. In fact, after a few days, the Asthma disappeared and I haven't had any since."
—Mrs. Louis Abler.

You'll be able to sleep well and work in comfort once you start taking Templeton's RAZ-MAH. No more battling for breath, wheezing, choking. No harmful drugs. No bad reaction afterward. Capsules. Clean. Easy to take. Good for Chronic Bronchitis, Head and Bronchial colds. 50c and $1 everywhere. 196

Don't choke, gasp, wheeze—use
RAZ-MAH

HIGHLIGHTS OF 1930 IN CRESTON AND THE VALLEY

CRESTON, B. C., Jan. 1—Electric light and power, including street lighting, throughout the incorporated village area.

Establishment of fully modern and commodious public hospital of 11 beds, with up-to-date X-ray.

Kootenay Telephone company rebuilds and modernises local telephone plant throughout. Telephone users increase 24 per cent.

More new and better residences erected than in any previous years. Improvements in business area on a par with other years.

School attendance breaks all previous records. Sixth room added to public school in October.

Great Mountain Waterworks Company, limited, augments supply and village now boasts water system equal to every need of town of treble present population.

Farmers' institute inaugurates marketing of graded eggs and since September has shipped 1560 dozens.

Wild Horse lodge Knights of Pythias doubles its membership which now stands at 96.

Erickson ships 140 carloads of apples; the biggest export since 1924.

Scott Fruit Company, limited, enlarge and improve Erickson warehouse, and acquire property for substantial 1931 extension.

W. C. Carroll of Whitepine, Montana, establishes Kootenays first Angora goat farm on Nick's island.

Huscroft area ships baled and ground alfalfa from the John Huscroft ranch.

Camp Lister area ships its first carload of baled alfalfa.

For first time since 1921 all the readymade farms equipped with houses at Camp Lister are occupied.

Shipments of eggs from Camp Lister increase 20 per cent. Fred Powers ranch there enters 73 pullets in Dominion R. C. P.

Long, Allan & Long, limited, enter fruit marketing trade and erect commodious and modernly equipped warehouse at Erickson.

Wynndel erects fine new community hall. Largest structure of the kind between Cranbrook and Nelson.

For fourth time in five successive years T. W. Bundy, Erickson agent, wins first prize for best C. P. R. station garden in all British Columbia.

Operators on old Reclamation farm crop 3000 acres to wheat with average yield of 25 bushels per acre.

McAlpine and Bradley poultry farm ship over 15,000 baby chicks.

Pioneers' association organize at Canyon.

International league baseball is inaugurated with teams at Troy, Montana, and Sandpoint and Bonners Ferry, Idaho, and games fortnightly throughout season.

Tennis club organized and fast two-court playing ground developed at Exhibition park.

Creston Valley post Canadian Legion host to delegates to Idaho Legion state convention at Bonners Ferry, and other U. S. vets at international get-together in May.

Sale of auto licenses largest ever known, 996 autos and trucks in operation.

Sale of hunting and trapping licenses biggest yet. Hunters from across line more numerous than ever.

Irrigation system serving East Creston and all Erickson area, put in operation in August at cost of $150,000.

Camp Lister area inaugurates a splendid domestic water system installed at cost of $65,000.

Miss Kathleen Bundy, pupil at Erickson school, wins lieutenant-governor's bronze medal for highest standing in East Kootenay in mid-summer Grade 8 departmental examinations.

Head Colds

Vapors inhaled quickly clear head

VICKS VAPORUB

OVER 21 MILLION JARS USED YEARLY

CRANBROOK GIRLS STAGE DANCE FOR THE YOUNGER SET

Miss Kathrine, Suzanne and Mrs. Otis Staples, Dance Hostesses

CRANBROOK, B. C., Jan. 1—One of the jolliest events of the holiday season was the dance for the sub deb age given by Katherine, Suzanne and Otis Staples in the Parish hall on Monday evening when the music was furnished by the Serenaders. Novelty dances and lucky number awards interspersed the program and a buffet supper was served. The guests were Hazel Bowley, May Stone, Alberta Jones, Joan Robertson, Barbara Patton, Phyllis Wilson, Frances Parks Peggy Spreull Helen Spreull, Phyllis Ward, Nora Simpson, Ken Bowness, Nancy Miles, Phyllis Wallace Gladys DeWolf Enid Home, Grace McCreery, Eleanor Green, Sheila Stewart, Peggy Cox, Pauline Cox, Sheila Hennessey Mary Greene, Rachel Greene, Ruth Greene, Muriel Little, Ruth McKowan Robert Greene Pat Harrison, Marshall MacPherson, Allan MacPherson, Joe Ward, Jack DeWolf, Edgar Home Norman Blaine Beverly Collier, Sam McCreery, Barry Hill, Ray Burgess, Roy Burgess, Darrel Varner, Garriet Blaine, Kenneth MacKay Malcolm McPhee Joe Little, Jim Stone, Gordon Dow Stanley Heise, Ralph Manning, Cyril Harrison Donald Gill, Joe Genest, Graham Patton, Douglas Patton Jimmy Lunn, and Norman Hall.

Mrs. F. Marsh was a luncheon and bridge hostess on Tuesday afternoon in honor of Mrs. Varner, Mrs. Collins and Miss Hildabrand of Courtnay, British Columia, who is the guest of Mrs. Jarvis for the holidays. The house and tables were effectively decorated with Christmas flowers. Mrs. Ironside was winner of high honors at bridge and each guest of honor received a momento of the occasion. The guests were Mrs. Varner, Mrs. Collins, Miss Hildabrand, Mrs. Jarvis, Mr. MacPherson, Mrs. Smith of Denver Mrs. Scott Mrs. DeWolf, Mrs. McKowan, Miss Wilson Mrs. Large, Mrs. Little, Mrs. Fergie Mrs. Barber, Mrs. Fink and Mrs Ironside.

A. Chisholm customs officer in Cranbrook, underwent an operation in the St. Eugene hospital Tuesday.

Mrs. W. H. Wilson was hostess to the Tuesday Bridge club this week, serving a buffet supper before the play commenced. Mrs. Collins who leaves on January 2 for Edmonton and Mrs. Varner, who leaves on the same day for Nelson, had their last games with the club, of which they have been members for some years, and Mrs. Brackett and Mrs. Smith of Denver, who are to take their places for the balance of the season, were also present. Mrs. Bracket and Mrs. Varner were the prize winners.

A. Benson of the Queens hotel is a patient in the St. Eugene hospital.

M. A. Beale was speaker at the Rotary luncheon on Tuesday when he gave a heartening and optimistic talk on the business outlook for the coming year. He blamed the present depression largely on the pessimism of people who are sitting tight instead of going ahead with business as in normal times. A man who intends building a house, he stated, puts it off on account of the depression. This deprives carpenters, plasterers, bricklayers, painters and so forth of that much work and increases the depression by just that much.

F. Scott, on behalf of the Central Relief Society asked that the club collect clothing to be sent to he workingmen in he Perry Creek camp.

"They say she's two-faced."
"Two-faced?"
"Yes, the one nature gave her and the one under reconstruction."

SPEND CHRISTMAS DAY, PARK SIDING

SLOCAN PARK, B. C., Jan. 1—Mr. and Mrs. Downey of South Slocan spent Christmas day with Mr. and Mrs. S. Isberg and daughter Ida.

Mr. and Mrs. Max Baskin and sons, Penrod and Harold, motored from Nelson Sunday and spent the day visiting here.

The home of Mr. and Mrs. William Newell was the scene of a very happy gathering of young folks on Tuesday night when their son Gordon entertained.

A pleasant evening was spent in games and music, the radio reception being exceptionally fine. One of the features of the evening was the game of "shadow-ball." The invited guests were: Stewart Jamieson of Nelson, Earl Hopland and Howard and James Forbes of Passmore, Edward and Alice Nichols, Lloyd and Norma Curzon of Slocan Park.

Miss Ida Isberg entertained a group of her young girl friends at the home of her parents on Monday afternoon. A very enjoyable time was spent. Games and music were the features of the party. Those invited were: Beatrice [illegible] Kathleen Haigh, Alice Nichols, Myrtle Storbo and Norma Curzon.

While digging in his garden, Albert F. Lay, of Cassington, Oxfordshire, found skeletons of a man, woman and child lying side by side. Nearby were two large rusty daggers. Experts say the skeletons are 1000 years old.

FORCED TO RETIRE

DR. ARCH HUTCHINSON, D. D. S., says he regards new Sargon as real triumph of Science.

"Up to a few years ago I practiced my profession in Seattle, Washington, where I had a large and lucrative practice. On account of poor health I was forced to retire.

"For four years my strength and vitality declined steadily. I travelled from place to place in search of health but continually grew worse.

"The Sargon Treatment completely restored my health. The way it restored my energy and vitality is nothing short of remarkable. I feel better than for twenty years and attribute my present good health to this great medicine. I regard it as a real triumph of Science."

Dr. Hutchinson now resides at Palo Alto, California.

Sold by Mann Rutherford Drug Co.

CARRIER SYSTEM ON TELEGRAPHS LAUGHS AT STORMS, BROKEN WIRES

Even the Great Aurora Borealis Can't Scare New Telegraph System

MONTREAL, Que. Jan. 1.—(CP)—The marriage of radio and telegraphy has produced an infant so lusty at its inception and so powerful in its growth that it has astonished both its parents and those in attendance at the birth.

The child is the carrier, a system of telegraphy which has revolutionized major telegraph offices in Canada from Vancouver to Montreal and which will be extended to the maritime provinces within the next 12 months.

The carrier system laughs at weather conditions, even being undaunted by that great northern enemy of communications, the aurora borealis.

Briefly it works on the principle that each telegraph office is transferred into a miniature broadcasting and receiving radio station, sending on its own series of frequencies. The system most in use at present of high frequency, has been developed so that 10 separate circuits are available to each pair of wires. Recent discoveries have made it possible by using lower frequencies, to step the number of circuits on each pair of wires up to 24.

The practical application of the carrier is no less staggering. It does not care what sort of task it gets, handling the old-fashioned Morse signals sent by hand as well as ticker service carrying intricate symbols of the stock exchange.

The curse of the old-time wire chief, broken wires, has disappeared before this infant. A broken wire falls to earth; the carrier current follows it, picks up the other end and is merrily on its way. Even the breaking of a pole carrying half a dozen pairs of carrier guide wires would not worry the system.

Its use is spreading all over the continent. All three of the Canadian companies operating telegraphic apparatus, the Canadian National, Candian Pacific and Bell Telephone are installing it as fast as the factories can turn out equipment.

ENTERTAINS IN HONOR, COLLEGE STUDENTS, FORKS

GRAND FORKS, B. C., Jan. 1—The home of Mayor and Mrs. E. C. Henniger was the scene of a delightful party on Saturday when their daughter Katherine entertained in honor of college students who are home for the holidays. The spacious rooms were tastily decorated with Yuletide decorations. The guests of honor were Miss Betty and Miss Peggy McCallum, Miss M. Kingston, Miss Winifred Truax, Miss Arlice Flynn, Rita Hutton and Marion McKie. Other guests included Miss Marion Kirby, Miss Catherine Gowans, Miss W. Lightfoot, Miss Jean Grey, Miss Effie Donaldson, Miss Ellen Hansen, Miss Marie KiddMiss Lucille Donavon, Miss Mildred Patterson, Miss Marjorie Taylor, Miss Jean Love, Miss Mildred Flynn. Miss Winifred won honors in contests.

Miss Serta Hutton and E. Hutton entertained a number of friends on Friday evening. Cards and dancing was the form of entertainment. Miss Winifred Truax captured first prize for ladies, while Bruce McDonald won first gentleman's prize.

Mrs. Chamberlain, Nelson, Dinner Guest at Ymir

YMIR, B. C., Jan. 1—Mr. and Mrs S A Curwen had as their dinner guests on Monday, Mrs Curwen, Miss Greta Curwen, Mrs. D. Chamberlin and son of Nelson.

Mr. and Mrs. W. Clark had as their guests on Tuesday, Mrs. J. H. Clarke, Mrs J M. Gille, Mrs J Harris and Rev N. D. B. Larmonth of Trail

Mr. and Mrs. N. Peterson and son Elmer of Nelson were the guests of Mr. and Mrs. S. A. Curwen on Saturday evening

H. Stevens and Oscar Anderson have returned from a trip to some mining properties.

CANADA'S FISHERIES

The product of Canada's fisheries in 1929 had a total value of $53,518,521.

BENNETT SEES EARLY PASSING OF DEPRESSION

(Continued From Page One)

but never at any time has acknowledged fear or known the danger of defeat. We all have suffered but we have all survived the greatest depression of which this old world has record.

SOME HAVE GREATER BURDEN

"Just as one nation has had to bear a greater burden than another so within each nation have some classes been called upon to endure a degree of privation which others have been spared. At least that is the case in Canada. Why it has been so it is not difficult to explain. Those enterprises whose welfare lies primarily within our own control have known little trouble when compared with such as look for their main support to the world at large. In saying this I simply desire to make it known that no burdens which we can share together will be cast on any single class or section of the country. "Conforming to our conviction that unity in prosperity also means unity in adversity we are moving toward a more equitable distribution of our liabilities and by all means in our power are preparing to continue the advance along the way which, through rapidly dispersing clouds, lies straight before us."

Each nation was now so closely linked with the world's industrial structure that an injury to one meant an injury to all, said the premier. But in other than commercial spheres as well there was a growing consciousness of the interdependence of the peoples of the world.

"Amid this universal distress," he went on, "the civilized nations have stood together in amity, each intent on measures for its own relief but all steadfast in a common purpose to fulfill their obligations to humanity. And this means much to the peace of the world."

DANCE IS HELD AT WINLAW

WINLAW, B. C., Jan. 1.—A dance was held in the Winlaw hall Friday under the auspices of the Farmers Institute. J. Strande acted as manager of the affair.

A large crowd attended. Music was supplied by a five-piece orchestra consisting of Miss N. Swanson, piano; the Swanson brothers, Arvid and George, ukelele and violin; H. Horn, trombone and F. Carter, drums. A good supper was served by Mrs. J. Smith, Mrs. G. Swanson and Mrs. H. C. Derriz. After supper dancing was continued till early morning. Visitors attended from South Slocan, Vallican, Perrys Siding and Appledale.

THE COST OF TOBACCO

Figures supplied by the annual report of the Dominion experimental station at Farnham, Que., show that it cost $188.55 to produce an acre of cigar tobacco. The total yield was 1677 pounds and the cost per pound 11 1-8 cents.

Dr. Frank Ross **Specialist** In the treatment of **PILES** and other diseases of the rectum. Write for free booklet. Ziegler Building, Howard and Riverside, Spokane, Wash.

Our Regular 3 Day

FIRST OF THE MONTH CLEAN-UP

SHOE SALE

FRIDAY, SATURDAY and MONDAY

January 2, 3, 5.

WOMEN'S SHOES

TO CLEAR—All Broken Lines of Women's Shoes. They are reduced to

$1.95 $2.95 $3.95

SPECIAL LOT OF WOMEN'S ODD PAIRS SLIPPERS and Ties of Good Quality, but somewhat out of style. Any pair..... $1.00

FELT SLIPPERS

Left over from Christmas trade; out they go at the following sale prices:

MEN'S, regular $1.50 to $2.25 values. Sale price, ... $1.00

WOMEN'S regular $1.50 to $2.35 values. Sale price, ... 95c

CHILDREN'S, regular 90c to $1.50 values. Sale price, ... 65c

MEN'S SHOES— A few lines only as our men's stock is particularly free from broken lines. Those we have however will be offered at $3.95

HOCKEY SHOES

BOYS', sizes 11, 11 1-2, 12, 12 1-2, 13, 13 1-2. Sale price, ... $1.00

GIRLS', sizes 11, 11 1-2, 12, 12 1-2, 13, 13 1-2, 1, 1 1-2 Sale price, ... $1.00

These are the well known McPherson Lightening Hitch Shoes

GROWING GIRLS SLIPPERS AND OXFORDS, Regular value $4.00. 2½ to 7. Sale price, ... $2.00

BOYS' SCHOOL SHOES, Panco soles, rubber heels. Sizes 1 to 5. Sale price $2.00

SILK HOSE—Special for three days only. Women's Pure Silk Hose, in all the newest shades, ... 75c

Watson Shoe Co., Ltd.

Prompt and Satisfactory Shoe Repairing

CANMORE BRIQUETTES

The Guaranteed Fuel

Canmore Briquettes add the value of convenience to the value of economy.

They are long burning and they burn with practically no smoke, leave little ash and generate no soot.

We guarantee every pound to contain 14500 British Thermal Units.

West Transfer Co.

Phone 33

WHAT have you got to SELL

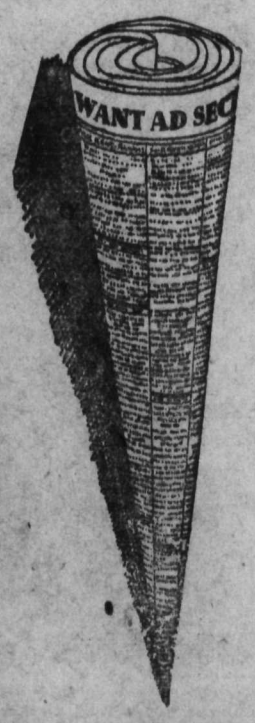

Somewhere within the wide radius of circulation of THE NELSON DAILY NEWS there are several people who want to buy just what you have to sell. You haven't the psychic power to lead you to them, but the WANT ADVETISEMENTS will uncover them for you. Isn't the few cents investment worth while as a short cut to a successful sale?

Nelson Daily News Classified Ads

PHONES 143 and 144

Hudson's Bay Company

INCORPORATED 2ND MAY 1670

Other Branches at Winnipeg, Yorkton, Saskatoon, Edmonton, Calgary, Lethbridge, Vancouver, Kamloops, Vernon and Victoria

Ladies' Wear

WOOD'S LAVENDER LINE—The superior quality in Underwear!

VESTS — Well made garments. Shaped. In shades of Blue, Orchid, Candy, Malmaison and French Beige. Sizes 36 to 44. Regular $1.50 and $1.75. Clearance 95¢

BLOOMERS — Flat front; cuff knee or elastic. Trimmed with contrasting shades. Sizes 34 to 42. Regular $1.95. Clearance $1.50

SWEATERS—Cardigans and pullover styles. Wonderful quality at reasonable prices. Jumbo knit. Shades are White, Scarlet, Black and Beige. Sizes 36 to 42. Regular values $6.95. Special $5.50, $5.95

—Second Floor—H. B. C.—

Dry Goods

86 x 36 EMBROIDERED TEA CLOTHS—All pure linen, in assorted designs. Each $1.50

45 x 45 PURE LINEN TABLE CLOTHS, with colored borders of Rose, Gold, Blue or Green. Each, $1.25 to $2.95.

LUNCHEON SETS (SPECIALS). Sizes 52 x 52. Lovely heavy quality linen. Per set $1.39

—Main Floor—H. B. C.—

Children's Wear

BREECHETTE SETS — Made of heavy brushed wool; three piece; gaiters without feet. Shades are Green, Rose, Orange and Blue. Sizes 1 to 4 years. Regular $4.95. Sale price $3.75

REEFER CAPS—Navy and Sand. In all sizes. Regular $1.25, $1.75. Clearance ..... 89¢, $1.25

—Main Floor—H. B. C.—

WOMAN'S PAGE

The Gamin

By Robert Terry Shannon

CHAPTER ONE

"You gotta get married, Connie, or else—"

Mina Melrose shrugged her fleshy shoulders suggestively. She was fifty years old and had been in the "show business" since she had played little Eva. The girl, Connie Neville, crushed a cigarette in an ash tray and stared despondently out the window.

"I got to do something pretty soon."

The cheap room in the theatrical hotel seemed to contaminate and cheapen the youthful freshness of Connie Neville. Her serge dress, her low shoes bespoke the chronic lack of funds.

Her very mouth itself—she was seventeen—was made common tawdry, as it harmonized in some obscure way with the dingy wallpaper, the battered furniture, the haze of cigarette smoke. A black bang was cut impudently across Connie's forehead; the sweep of a strand of bobbed hair curved boldly on a thin cheek. Only the eyes, violet and long-lashed claimed beauty. The mouth was wide; the skin was pale with hidden warmth lurking beneath the surface.

"How much money you got left, dearie?"

"That matter's supposed to be a secret between me and J. P. Morgan, but I'll tell you, confidentially," Connie said a pallid quirk at the corners of her mouth. "There's a couple of bucks left in the sock."

"He didn't leave any estate, or nothing?"

"You know how it was with Pop," the girl said listlessly. "He was born with the holes in his pockets. After the funeral, there was only enough to carry me along till Monday—today. He was always a good father to me though, even if he was a bum actor and a hootch fancier. It's lonesome as hell without him."

"If your poor mother had only lived, Connie—"

"He brought me up from a baby and did the best he could and I'll never pan him for his shortcomings, Mina. If I'd had classy looks and acting ability myself I might have been some help to Pop, instead of being just so much excess baggage."

Mina Melrose lit a fresh cigarette. "Lucky you got this chance to marry right now. Soft you better grab him off, Connie. The profession ain't such a good place for a young girl on her own. I'm telling you."

The violet eyes became inscrutable. "Does marriage make such a difference, Mina?"

"What you mean honey?"

"I mean—" The pale skin colored faintly. "Well, you know how it is in the show business. They're always talking about 'affairs'—but me, I've never took the big hop with anybody, any time, any place. Know what I mean? On the level, Mina, I ain't never done anything wrong in that way my whole life. And I kinda hate to sell out."

The older woman's eyes narrowed with infinite wisdom. "How much has this fellow—Gus Harmon—got?"

"Plenty, I guess," Connie said. "He owns a couple of drug stores and a big car. Plenty. But he's past 40 and he's fat."

"And you're 17—and broke, Connie. You'll find plenty of 'em ready to make love, but not so many that say anything about a wedding ring. Think it over."

The mocking, buoyant spirit of Connie quelled momentarily under the weight of the raw, bitter reality that had, without warning, been thrust on her immature shoulders. As long as her actor father genial Tom Neville, had been alive, life had been a gambol, a lark. Together they had made a joke of the hardships, the poverty, the second-rate traveling companies; the arid stretches of "liberty" between the road engagements that meant temporary prosperity.

Tom Neville's talent had been sufficient but never great; Connie's had been less. The love between them had been immeasurable and now, alone, the girl was just recovering from the numbing shock of his death—was emerging into the black slough of loneliness and, worse, of fear.

"If you don't get married to some reliable man it's 10 to one, in this game you'll fall for some bird without getting married," said the older woman, with disillusioning frankness. The show business is great stuff for one girl in a hundred. For the other 99 it's plain hell. Play safe. Kid—get out of it."

Connie fought against the leaden weight that was her heart; out of the depths of her young courageous soul she summoned a wisp of cheerfulness, a wraith of a smile to the lips which in sadness or joy always carried the elfin quirk.

"That's a laugh—me signing up to play the bride! It's getting money under false pretenses."

She got up and stretched her slender, flexible young form. The other woman measured her with kindly, knowing eyes.

"The man that marries you, Connie, won't get cheated," she declared shrewdly. "Your beauty isn't the girlie-girlie type—you remind me of a picture I saw some place or other . . . a charcoal drawing of a French girl . . . one of them Paris grisettes. You know what I mean—a gamin, sort of. You could make the right man go crazy about you, if you tried."

Connie picked up her thin, worn coat; threw it over a slender arm and drifted toward the door.

"Well, anyway, thanks for the uplifting ideas. I can't see it myself—but it looks like you and Gus Harmon make a majority."

(To be continued)

GOOD BEEF IS FAT

OTTAWA, Jan. 1—The depth of the lean and the thickness of the fat are general indications of the quality of beef. Good beef should be uniform in colour, the cut surface being a bright rich red. The flesh should be velvety, firm, yet springy or elastic to the touch. It should be well mottled or "marbled" with white fat, and covered with a good layer of flaky, creamy-white fat. The inside fat, such as the suet, should be brittle or crumbly and creamy-white in colour. The bones should be soft and porous and pinkish to red in colour. Hard, flinty, white bones are an indication of age. Exposure to air may darken beef on the outside without detracting from its eating qualities. To be good beef must carry a reasonable amount of fat. Excessively lean beef represents neither food value, flavour or economy.—Federal Beef Grading Service.

A NEGLECTED MARKET

Some idea of the opportunity for Canadian farmers to develop the export trade in hog and pork products is afforded by figures with respect to dead meat imports into Great Britain as compiled fom H. M. board of trade returns. For the first 10 months of 1930 bacon imports reached a total of 7,414,020 cwt., valued at £34,922,063 and of this volume Canada supplied only 87,109 cwt which had a value of £433,955. During the same period imports of hams totalled 865,035 cwt., or more than 10 times the 70,968 cwt. supplied by Canada. Incidentally, these are the only two in a long list of dead meat import items in which Canadian contribution was sufficiently considerable to cite separately.—Department of Agriculture, Ottawa.

THE BLUEBERRY BUSINESS

Blueberries represent probably Canada's greatest unorganized industry. No modern methods for cultivating or harvesting have as yet made their appearance in the Dominion, and only a superficial idea of the volume of production is obtainable. They represent both a fresh and frozen fruit trade and at the present time there are some 600,000 lbs. held in storage for the baking trade. Only about one-tenth of this quantity will be used in Canada.

CELLAR VENTILATION

Cellars in which fruits and vegetables are stored for winter use should be equipped with both an intake and outlet ventilator shaft by means of which a steady storage temperature around 38 degrees to 40 regrees F. can be maintained.—Department of agriculture.

KITCHEN TABLE

A comfortable height for the kitchen table is generally about eight inches below the worker's elbow.

MILK IS VALUABLE

If freely used in the preparation of other foods, milk adds greatly to the food value of meals.

Full length evening wraps fitted at the waistline are now smartest.

SPANISH ROYAL PAIR

Above are shown King Alfonso and Queen Victoria of Spain, whose throne was jeopardized by bursting into flame of a general revolutionary movement, which threw their country into turmoil.

Can't Do Without Love

By BEATRICE FAIRFAX

An Authority on Problems of Love and Marriage

"I'm going to plan my life sensibly," wrote a cocksure young girl the other day. "I'm going to be happy and independent and have a good time. No losing my head over any selfish boy. No sleepless nights wondering why he didn't telephone. No housekeeping and family-raising on next to nothing a year. I'm going to have a life with some peace in it, and some comfort. How can I accomplish this? Why, simply by doing without love."

The girl who wrote this is very young—only 19—so young that she is still able to speak of love as a mere trifle. Almost as if love, like cigarettes, were something that a hard-headed, common-sense girl is better off without.

She has seen girls suffer through love. And the men that occasioned the suffering haven't seemed to her at all glorious or heroic. So she has decided it isn't worth while. Girls not in love can sleep more regularly, work more steadily. In many cases they are spared a good deal of misery.

Very well, then. Let us do without love. It sounds like a simple programme, doesn't it? For a moment you are tempted to believe that a girl who is planning her emotional budget, so to speak, for the years to come, can allow so much friendship, so much family affection, so much devotion to business or profession, etc. But for love, not an item!

However, there are two difficulties in the way. One is, that not more than one girl in a hundred is sufficiently hard of head and cold of temperament to succeed in keeping love out of her life whatever her youthful plans may be. A girl who decided to do without cigarettes should easily be able to keep her word. But what woman can control the sudden sweet surging of love in her heart.

The second difficulty is that none of us can afford to do without love. A woman who has never loved or never known herself to be loved is, we might as well confess, an incomplete creature. The radiance of love, even if it doesn't last, is indispensable to all of us.

Love is, in fact, the life-giving element.

Would you plan a garden without sunshine? Would you dream of heating a house without fuel? Quite as possible, I should say, as to lead a happy and successful life from which love was totally left out. Love is, in fact, the very stuff of life. It might almost be said that live by loving.

We know that happy married love doesn't come to every woman. Yet somebody who needs loving—mother or child or needy friend—is pretty sure to be within the reach of all of us. Still, the normal woman is the happy wife and mother—the woman who has joyously budded and blossomed and borne fruit; who gives and receives love every moment of her life and who thrives on the happy exchange.

She pays for her happiness, of course. There's always a lot of hardship and anxiety and suffering thrown in. It is true that a girl who wants to assure herself of a life free from all disturbances will have to think twice before she admits to it the beauty and wonder of love. The profoundly thrilling happiness of marriage and motherhood aren't to be had for nothing.

My own advice, as you may already have guessed, is not to avoid love which is the same as to avoid living. But to acquire good sense and self-control, so that you can tell true love from false, and a worthy lover from the unworthy one. Love mustn't find you unprepared.

Unhappiness often results when a girl isn't grownup enough to handle her own love affair or sensible enough to find good advisers. Learn all that you possibly can as to how you may wisely welcome love into your life. But you will only be deceiving yourself if you imagine that love is a thing that can be ignored or completely rejected without heavy loss in the course of any career.

HOT WATER TREATMENT CONTROLS LOOSE SMUT

The modified hot water method for the control of loose sumt in wheat has been found effective and satisfactory in experimental work conducted at the Indian Head experimental farm of the Dominion department of agriculture. This method consists of placing the grain in loosely woven sacks and then soaking it in water at 86 degrees F. for four hours to soften the seed and prepare it for the action of hot water. The grain is then transferred to water at 112 degrees F. for 15 or 20 minutes and next into water at 129 degrees F. for exactly 10 minutes. This last treatment is very important and should be carried out with the greatest care throughout When the grain is finally removed from the hot water it may be plunged into cold water for a moment and then spread out to dry, care being taken to see that it does not germinate or freeze.

Household Hints

COOLER WORK

If you use sad irons, it is wise to keep two holders at hand and change them each time you change irons. It will keep the palm of your hand cooler and prevent blistering.

BACON AS GARNISH

Bacon, fried crisp, broken into small pieces, and served on top of the chopped greens gives a delicious flavor and makes an appropriate garnish.

BLOOD STAINS

Blood stains on silk can be removed easily if a few inches of white sewing silk are moistened, on the tongue, rolled into a small ball and then rubbed on the stain gently.

A SALAD

A delicious salad can be made by moulding tuna fish into the form of a ring and filling the centre with mixed vegetables. Either mayonnaise or French dressing can be used.

MEN'S STRAW HATS

Save the men's old straw hats. Cut out the crowns, bind the edges with tape and they will make attractive and practical table mats for hot dishes.

WASHING MACHINE

Overloading the washing machine is hard on both clothes and machine and makes the machine work less efficiently.

The Beauty Box

BY Helen Follett

No sense telling gals to play up their beauty points. They're conscious of them. Note how the one with pretty eyelashes lowers her lids shyly. She of the perfect profile doesn't face anything; she is always posing her face sidewise. Dimples are productive of laughter. Loldies with pretty feet don't hide their little mouses. Women who haven't any special attributes of beauty can console themselves, be thankful they haven't a hair lip or long white whiskers.

Every case of blackheads is a potential case of acne, hence and therefore the skin must not only be kept clean, but the circulation stimulated by friction and ice rubs. Pus forms when the blackhead breaks its cell-walls. Insidious germs and germesses step in and set up a state of inflammation. Greasy foods and rich pastries should be avoided; they put a strain on the eliminating processes of the glands of the skin.

Frequent change of shoes makes for comfort of the feet. New shoes should be fitted late in the day when tramping about has caused the feet to swell slightly. With a tight strap over the instep and the shoe fitted neatly at the heel, there can be ample space provided for the forward portion of the foot. Toes should rest straight, not be thrown int oa huddle.

It is a mistake to select too heavy a complexion powder and to scour it into the skin with a powder pad. Even the best of them—with too much friction—may cause a slight roughness or scaling of the cuticle. Select a medium powder, fluff on lightly, pat in with the finger tips. Remove from the eyebrows with a small brush which has been dipped in brilliantine.

Women with unsteady nervous systems are likely to suffer from excessive perspiration and unpleasant skin odors. Besides local treatment with deodorants, they need daily exercise, a balanced diet, restful sleep and more than anything else, plenty of water taken into the system.

USE COD LIVER OIL

An abundant supply of Vitamine D is required to keep laying hens producing and healthy during the long winter months when they are shut in. It is the presence of this vitamine which assists assimilation of the minerals calcium and phosphorus in the production of eggs and egg-shells. As the value of cod liver oil for poultry feeding depends entirely on its vitamine content only reliably tested brands should be used. Crude cod liver oil is suitable for poultry and is not expensive. In this way feed one pint of oil to each one hundred pounds of mash is a good ration, while with a wet mash or other feed one to two tablespoonfuls to each 12 birds has been found adequate.—Dominion Experimental Farm Note.

Double felt hats in brimmed style in the Patou manner with feather fancy.

Efficient Housekeeping

By LAURA E. KIRKMAN

TOMORROW'S MENU

Breakfast
Pineapple
Cereal
Frizzled Dried Beef
Coffee Cake Coffee

Luncheon
Cream of Celery Soup
Croutons
Nut Bread Cheese
Macaroons Tea

Dinner
Baked Peppers
Stuffed With Liver
Baked Potatoes String Beans
Molded Fruit Gelatine
Coffee

Cranberry juice contains Vitamin C, United States Government Cirucular number 84 (Department of Agriculture, Washington, D. C.), has this to say about Vitamin C.: "Complete absence of this vitamin from the diet of man leads to scurvy. On diets deficient, but not entirely lacking in Vitamin C, children become irritable and lacking in stamina, do not grow normally and are less resistant to infectious diseases. Shortage of Vitamin C is thought to be an important factor in the prevalence of tooth decay, and of much of the so-called rheumatism in children and adults."

Both adults and children will like the folowing dessert, in which uncooked cranberries are used:

Cranberry-Apple Dessert: put raw cranberries through your food chopper and also put pared colored apples through the chopper; measure after chopping. Combine one cup of the chopped apple with one cup of the chopped cranberries, and stir into this uncooked fruit mixture one and one-half cups of granulated sugar (or a little more if the dessert is liked very sweet). Let stand one hour in the ice box, then heap the uncooked fruit mixture into sherbet glasses or dessert dishes and top each with stiffly whipped cream, garnishing with a halved walnut meat or with a sprinkling of finely chopped walnuts. This is also a delicious dessert for the bridge party.

If you do not wish to provide heavy cream for whipping, for use on the home table, why not beat an egg white stiff, add enough chopped raw apple to stiffen the froth, sweeten with little sugar and flavor with lemon or vanilla? Or use the following Mock Whipped Cream: Beat one egg white stiff, then into it beat (with a wheel-type egg beater) onehalf of a ripe banana, finely sliced. Add sugar to suit individual taste.

Vitamin C is also found in oranges, lemons, grapefruit, tomatoes, raw carrots, raw cabbage apples, canned or raw pineapple, canned or raw raspberries and strawberries dried cowpeas, raw and cooked onions, canned or cooked green peas, radishes, canned or cooked or saw spinach, Hubbard squash, and to some measure in milk.

TAKE NOTICE!

WE ARE ENDEAVORING THIS JANUARY TO LAUNCH OUR BIG IDEA

BACK TO NORMALCY

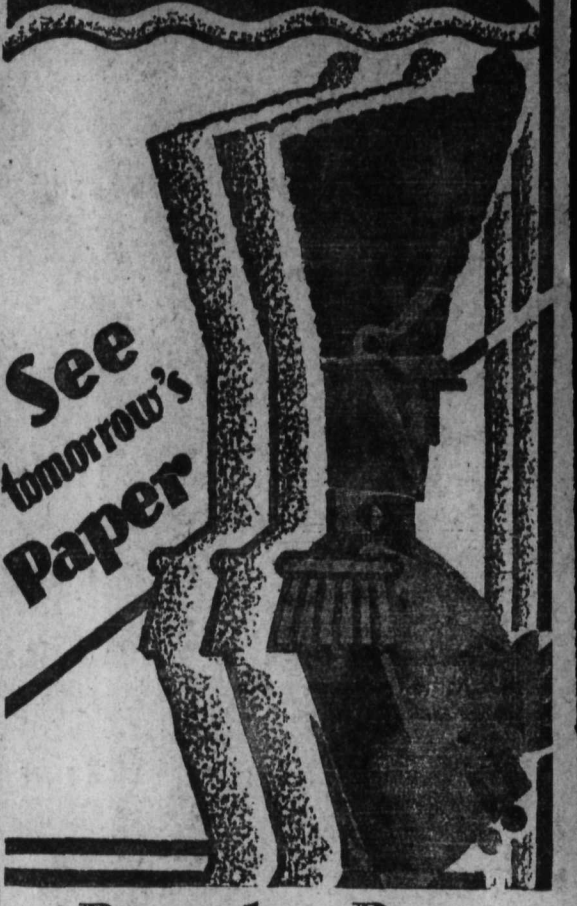

Ramsden Bros.

Smart Shoppe for Smart Women

SALADA TEA

NEW YELLOW LABEL 60 C. A LB.

STANDARD BROWN LABEL 70 C. A LB.

ASK YOUR GROCER FOR ONE OF THESE BLENDS—THEY ARE BY FAR THE FINEST YOU CAN BUY AT THESE PRICES.

THANK YOU

We wish to take this opportunity to thank our many customers for their patronage during 1930.

In a few days we will be located in our new store in the Medical Arts Building. A new store, a new stock, but the same service that has served you for years will continue.

Yours for a bright and prosperous New Year.

Poole Drug Co., Ltd.

G. A. FLEURY
A. A. PERRIER

Our advertising

DAY AFTER DAY, as you turn the pages of this paper, you see advertising of things you need. Food, clothing, home equipment . . . all the necessities and luxuries that go to make up the fullness of modern living.

His it ever occurred to you to wonder just how far you could trust these advertisements as reliable guides to the selection of worthy products?

We can answer your question in one broad statement. ANY PRODUCT OR SERVICE THAT YOU SEE CONSISTENTLY ADVERTISED IN THE PAGES OF THIS PUBLICATION IS WORTHY IN QUALITY, HONESTLY PRICED AND TRUTHFULLY PRESENTED.

Why? For the very simple reason that to the maker and the seller of an unworthy product, advertising presents the quickest and surest road to failure. To the misrepresented product, advertising brings a sudden and fatal storm of public disapproval. To the the dishonest, maker, advertising brings a constant public reminder of his dishonesty.

Truth in advertising has come to stay . . . its use is no longer dependent on the INTEGRITY of the advertiser but on his BUSINESS ABILITY. NOTHING ELSE PAYS.

And, in addition, the publishers of your paper make every effort to dishar from these columns any advertising that might prove objectionable or unprofitable in any way to its readers.

Read the advertisements here. They offer you a dependable short cut to the kind of merchandise you would select if spent your day in shopping for it.

McPHERSON'S LIGHTNING HITCH
HOCKEY SHOE
GET THE HITCH

Your Hockey and Skating Shoes

All sizes and styles. In stock now.
Men's, $4.25, $5.00, $6.00 and $7.00
Women's, $3.50
Boys', 1 to 5, $3.50 and $3.75
Youths', 11 to 13½, $3.25
Misses', $3.25

R. Andrew & Co.
Leaders in Footfashion

Trail News of the Day

TRAIL HOUSES AND LOTS. Insurance. Notary. J. D. Anderson, Trail. (3029)

CASTORS IN WOOD BOX

Castors added to the kitchen table and the wood box often save time and effort, especially when the floor is mopped or during the canning season.

Society

This column is conducted by Mrs. M. J. Vigneux. All news of a social nature, including receptions, private entertainment, personal items, marriages, etc. will appear in this column. Telephone Mrs. Vigneux at her home, 519 Silica street.

Wednesday Mrs. B. E. Chace entertained at a small luncheon party at her home on Silica street, when covers were laid for eight. Those invited were Mrs. T. E. Higginbotham, Mrs. Joseph Sturgeon, Mrs. M. J. Vigneux, Mrs. Henrietta Madden, Mrs. W. R. Smythe, Mrs. J. S. Carter and Mrs. P. E. Doncaster.

* * *

Mr. and Mrs. F. Denison, Carbonate street, had as their guests yesterday Mrs. Denison's brother-in-law and sister, Mr. and Mrs. Welch of Trail.

* * *

Mr. Vipond of the C. P. R. telegraphs in Rossland paid a visit to town New Year's eve, and was among those who attended the Hume New Year's eve dinner dance.

* * *

J. M. Gordon, superintendent of C. P. R. freight department, returned last night from a business trip to Winnipeg.

* * *

S. Hepher of Boswell is a city visitor.

* * *

Mr. and Mrs. C. Hansen of the Reno mine spent the holiday in town.

* * *

Mrs. George Bartlett is a patient in the Kootenay Lake General hospital with a sprained ankle.

* * *

A. A. Catherine, inspector of C. P. R. sleeping and dining car service, has spent the past few days in town and leaves this morning for the east.

* * *

Mr. and Mrs. R. R. Pake of Robson were recent visitors in the city.

* * *

A. Sutherland of Kaslo paid a visit to Nelson yesterday.

* * *

Mr. and Mrs. A. Angrignon of New Denver spent New Year's in the city.

* * *

Dr. E. C. Arthur was a visitor to Trail Wednesday.

* * *

A. Gunn of Salmo spent New Year's day in town.

* * *

W. Parker of the C. P. R. telegraphs, who has been in the city on business, has returned to his home in Vancouver.

* * *

Mr. and Mrs. E. Marsden of Silverton have returned to town and taken up residence in their home 511 Baker street.

* * *

Mr. Landerville of New Denver has returned after a few days' visit in Nelson.

* * *

Mr. and Mrs. Colin F. MacDougall, Stanley street, have had as their house guest their niece Miss Irene McPherson of New Denver, who formerly resided here. Miss McPherson will visit again in Nelson on her return from a brief visit to friends in Trail.

BACK HOME AGAIN

Reproduced above is a photograph showing from left to right—Madame Dupre, wife of Hon. Maurice Dupre, solicitor-general for Canada; Rt. Hon. R. B. Bennett, prime minister, and Miss Mildred Bennett, prime minister's sister, upon their arrival in Canada. Following conclusion of imperial conference in London the prime minister and party paid a visit to France.

EX-SERVICEMEN'S CHILDREN GIVEN HAPPY TIME HERE

Over 200 Kiddies See Matinee, Are Fed and Receive Gifts From Santa

With the attendance larger than ever before and the social activities more enticing, the children of the ex-service men enjoyed their annual Christmas tree entertainment in the Canadian Legion building New Year's day. Over 200 happy kiddies enjoyed one round of fun after another, under the supervision of a large contingent of ex-service men's wives.

Santa Claus in the person of W. A. Woolls arrived amid the din and glamor of a happy throng and stripped a large tree of its presents. Each child received a bag of candies and nuts a Christmas stocking and a toy. Mr. Woolls carried out his role in a splendid manner, and was easily the most popular man of the afternoon.

children arrived at the Canadian Legion building, registered were taken to the Capitol theatre where they were treated to a matinee. After the show they returned to the Legion where they did justice to a splendid supper. Games were participated in after supper until the arrival of Santa. E. Y. Brake and Col. M. V. Allen gave a few words of welcome.

Mrs. J. Donaldson and Mrs. A. W. Berry, assisted by a large number of ladies, were kept busy during the supper period administering to the wants of the large crowd of hungry small folks.

C. H. Robinson and W. Gow and their many willing helpers carried the affair on in a successful manner.

MAKING CANADIAN MAPS

In plotting one of the two-mile sheets of the national topographic series issued by the topographical survey, department of the interior, Canada, which covers an area of about 1500 square miles, about 3500 vertical aerial photographs are used. Oblique aerial photographs are plotted on the scale of four miles to an inch and about 2500 of these photographs are used in preparing one of these four-mile sheets, which covers an area of about 6000 square miles.

ELECTRICAL SUPPLIES

We carry a full line of supplies — wire, sockets, lights, fixtures, shades, etc.

If you are planning on modernizing your premises, or your home, phone 695 and we will assist you in choosing the right material and give you an estimate on the job.

BOUDOIR LAMPS
All sizes and styles

Columbia Electric Ltd.

Agents for Frigidaire and Neon Signs

DISMISSES THEFT CHARGES AGAINST GREENWOOD DOUKS

GREENWOOD, B. C., Jan. 1.—Alec Horkoss and Bill Syonoss, two Doukhobors, appeared before Charles Nichols on Tuesday, charged with theft of a hay baler. Fritz Hausener, the owner of the article, preferred the charge. The case was dismissed.

DANCE AND WHIST STAGED, SILVERTON

Mrs. Marshall, Mrs. Flint, Mrs. Watson and Mrs. Wilson Win Whist

SILVERTON, B. C., Jan. 1—An enjoyable dance was held on Friday evening in the Memorial hall, when a large crowd attended from New Denver, Sandon, Slocan City and outside points. Snappy music was supplies by the local orchestra composed of Miss D. White, S. Harris, E. Wychoff, A. Avison, and F. Angrignon. Military whist was played in the balcony, the winners of the high scores being Mrs. Marshall, Mrs. Flint, Mrs. Watson, and Mrs. Wilson, while the consolations were awarded to Mrs. Burley, Mrs. Leibscher Mrs. Ironside and F. Flint.

Mrs. W. F. Parsons of Vancouver and son F. Parsons of Saskatoon are visitors at the home of Mrs W. Hunter.

Mr. and Mrs. W. Monroe and little daughter of Trail, are the guests of Mr. and Mrs. J. Kelly, over the holidays.

Mr. and Mrs. J. Limes of Nelson were the guests of Mr and Mrs. E. Mathews for Christmas.

W. E Marshall arrived from South Slocan on Saturday, where he has been relief operator, for the past three months.

E. Erickson, who is spending his vacation at his home here, from U. B. C., has gone to Kaslo for a few days.

Miss Shirley Hunter was hostess to a number of her little friends on Monday afternoon, where she celebrated her ninth birthday anniversary. Those present included Miss Eilleen Johnstone, Miss Hughena Matheson, Miss Rachel Holmer, Miss Rose Johnson, Miss Rene Kennedy Miss Lila Melby and Miss Shirley Hunter.

Miss Ethel and Miss Hazel Marshall entertained at three tables of court whist on Monday evening, when the honors of the game went to Mrs. W. Gordon of Cranbrook and Miss I. MacAuley of Ross Spur. Those present included Miss Dorothy Hunter, Miss Dorothy White, Miss Irene MacAuley, Mis Margery Emerson, Miss Hazel Marshall, Miss Ethel Marshall, Sance Emerson, Mrs. R. Fairhurst, Mrs. W. Gordon Mrs. H. Elsmore, Mrs. M Emerson and Mrs W. Marshall

Miss Kathleen Schmidt was hostess to a number of her school friends at a Christmas party on Monday evening. Progressive whist was played during the early part of the evening, the honors of the game going to Miss M. Johnson and Miss F. Johnson. After contests were held, the winner of them being Miss M. MacAuley. Refreshments were served, followed by dancing, bringing a very pleasant evening to a close. The invited guests included Miss Margery Tattrie, Miss Edith Tattrie, Miss Molly Harding, Miss Joyce Johnstone, Miss Frances Johnson, Miss Thelma Johnson, Miss Mary MacAuley, Miss Margaret Johnson, Miss Doreen Peachey, Miss Audrey Watson, Mis Betty Baine and Miss Kathleen Schmidt.

SILVER FOX, MUSKRAT, AND MINK

Ten years ago the total value of furbearing animals on fur farms in Canada was placed at $4,723,105 The industry today represents a capital investment of practically four times as much as in 1920. As one might expect, the silver fox heads the list with a capital investment of $14,922,378—an increase of $10,400,000 over 1920. The next on the list is muskrat with an investment of $562749 and the third mink with $328,928 invested.

January Clearance Sale

THE MONEY SAVING EVENT OF THE SEASON IN THIS CLEARANCE OF SEASONABLE MERCHANDISE

IN KEEPING WITH ONE OF OUR STORE POLICIES THAT TWICE A YEAR OUR CLEARANCE MUST BE COMPLETE AND DRASTIC, THE NEW YEAR SEES US ABIDING BY THIS RULE AND BRINGING THE SEASON'S LOWEST PRICES. ALL OVER THE STORE YOU WILL SEE NEW LOW PRICES. UNUSUAL VALUES THROUGHOUT EVERY DEPARTMENT—YOU WILL FIND EVERY DEPARTMENT RICH IN OPPORTUNITIES PRESENTING ECONOMIES THAT WILL BRING SCORES OF THRIFTY WOMEN TO THIS SALE.

SILKS AND DRESS GOODS

Flat Crepes
$1.59 the Yard

Forty-inch flat crepe of excellent quality. Comes in all the new shades and Black. Sold regularly up to $2.25 the yard.
SALE PRICE, THE YARD $1.59

All Silk Georgette
$1.49 the Yard

Forty-inch georgette, in all the wanted colors. Splendid quality. Regular value $2.00 the yard.
SALE PRICE, THE YARD $1.49

Clearing Down Comforters
20 Per Cent Less

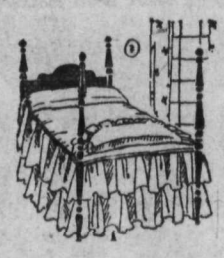

A splendid range of comforters. Made of good quality down with sateen or satin covers. Full sizes. Regular $9.50 to $50 each.
SALE PRICE, EACH, $7.80 TO $40.00.

Novelty Silks
To Clear at 79c the Yard

A ridiculous price for such good silks, but out they go. There is a great variety to select from. Values to $4.75 the yard.
CLEARING AT, THE YARD ..... 79¢

Irish Linens
Reduced to 20 Per Cent Less

A splendid stock of table cloths, napkins and linen towels. Made by the foremost manufacturers of Ireland. This is your opportunity to replenish your linens and save.
SALE PRICE 20 PER CENT LESS.

Pillow Cotton
39c the Yard

Forty-two inch pillow cotton in good quality. Free from dressing.
SALE PRICE, THE YARD ..... 39¢

Silk Bedspreads
At 20 Per Cent Less

All lines of colored silk spreads. A wonderful range to select from. The kind that sold regularly from $5.50 to $15.00 each.
CLEARING AT 20 PER CENT LESS.

Ready Made Sheets
$2.25 the Pair

Good quality full-bleached sheets. Sizes 72 x 90.
A SALE SPECIAL AT, THE PAIR, $2.25.

Fugi Silk
45c the Yard

Pure silk Fugi in all the best shades; 30 inches wide.
SALE PRICE, THE YARD ..... 45¢

Ginghams
At Half the Regular Price

Imported ginghams in fancy plaids; 36 inches wide. Fast colors. Regular 55c the yard.
SALE PRICE JUST HALF.

607 Baker Street — MEAGHER'S — Phone 200

The C. G. E. Radio
Will Be Your BEST RADIO BUY
Priced from $159 up.
Come in and see them today at
Nelson Electric Service
Medical Arts Building Nelson, B. C.

Bed-Spring and Mattress
Special by Simmons
SIMMONS BED, SPRING AND MATTRESS Double bed, walnut finish. All sizes. Coil or cable springs. Felt mattress. Complete $23.95
STANDARD FURNITURE CO.
THE STORE OF QUALITY AND SERVICE

SPECIAL TODAY
(AND EVERY DAY OF THE YEAR)
FRESH NEWS
Delivered fresh, crisp, and snappy, through our own leased wire service, and attractively served to please a variety of tastes.
QUICKEST NEWS SERVICE FOR THE "INTERIOR"
GET IT DAILY BY SUBSCRIBING TO—
The Nelson Daily News
$6.00 a Year.
$3.00 Six Months.
60 Cents a Month.

Wrist Watches
In a Wide Range of Styles and Prices
Why not make this store your headquarters for Wrist Watches? Our stock is large, and includes Ladies' and Men's Wrist Watches of every description.
We carry the best known makes at prices to suit every pocketbook. For instance, LONGINES for men, from $40 up, and for ladies, from $45 up. DURQ for ladies, from $15 up, and for men from $15 up. MARS for ladies, from $17.50 up, and for men from $20 up. Why not drop in today and see our selection?
A. T. NOXON
JEWELER

INVENTS NEW INSTRUMENT

Dr. E. F. Burton, professors of physics at University of Toronto, who, in collaboration with Arnold Pitt, assistant demonstrator, has invented instrument for rapidly measuring quantity of moisture in human and other bodies.

W. SMITH FORMER GREENWOOD MAN BACK ON A VISIT

GREENWOOD, B. C., Jan. 1.—W. Smith of Cloverdale, who formerly ran the Greenwood Ledge, was a visitor to town this week as the guest of Mr. and Mrs. C. Nichols.

Mr. and Mrs. Vicars left for Grand Forks to spend the New Year with friends.

James Hallett of Lightning Peak is in town spending the Christmas and New Year vacation with his mother, Mrs. E. Hallett.

Frank Peterson left this week for Grand Forks where he expects to be located for the next three months.

INSTITUTE AT SILVERTON HAS ITS ELECTION

SILVERTON, B. C., Jan. 1—A meeting of the Silverton Women's institute was held on Tuesday evening, at the home of Mrs. A. MacAuley, 12 members being present. Officers elected for the coming year were: President, Mrs. Marshall, vice-president, Mrs. Lockhart; secretary-treasurer, Mrs. Fairhurst; Mrs. Mathews, Mrs. Leibscher and Mrs. Hambley, directors. A hearty vote of thanks was tendered the retiring president, Mrs. Mathews.

Various business matters were discussed.

Refreshments were served by the hostess, assisted by Mrs. Marshall.

Those present included Mrs. E. Mathews, Mrs. R. Hambley, Mrs. R. Douall, Mrs W. Marshall, Mrs. E Fairhurst, Mrs. A. MacAuley Mrs T. Burley Mrs T. Elsmore, Mrs. G. Lockhart, Mrs B. Millar, Mrs M Emerson

Alimony is the price a man pays to get out of listening to lectures.

The lovesick youth who used to ask for a girl's hand in marriage is now satisfied if he can hold it for a while.

Mr. Lea, Slocan City, Pays Visit Sandon Friends

SLOCAN CITY, B. C., Jan. 1—H. D. Lea who spent Christmas with friends in Sandon, returned home on Monday.

Howarth Tattersall of Calgary arrived a few days ago to spend the holidays with his parents here, Mr. and Mrs. J. E. Tattersall.

The Misses Eileen and Joyce Johnstone of Silverton are here, the guests of Miss Audrey Blackbourne.

Miss Beth Gage is here the guest of Miss Audrey Blackbourne.

Miss Gerta Life of Nelson is spending the holidays at her home here.

Howard Parker, principle of the Yahk Superior school left on Monday to spend the balance of his holidays with friends in Cranbrook.

A pleasant smile can do more to improve a woman's face than anything that comes in jars, tubes, bottles or compacts.

BURNS
Apply at once to soothe, promote healing and prevent infection
Dodd's OINTMENT
Is as far like the finest face creams. Price 50¢

Hockey Sticks
We have a large stock of hand-made Hockey Sticks to choose from.
Boys' Sticks, in first quality straight grained wood. Each 50c
Intermediate, first quality. Each 75c
Professional models. Each $1.50
HIPPERSON HARDWARE CO., LTD.
Look for the Red Hardware Store
PHONE 497 BOX 414

The Nelson Daily News

Publication every morning except Sunday by The News Publishing Company, Limited, Nelson, B. C.

Business letters should be addressed and checks and money orders made payable to The News Publishing Company, Limited, and in no case to individual members of the staff.

Advertising rate cards and A. B. C. statements of circulation mailed on request, or may be seen at the office of any advertising agency recognized by the Canadian Daily Newspapers Association.

SUBSCRIPTION RATES

By mail (country), per month	$ .60
Per year	6.00
By mail (city), per year	13.00
Outside Canada, per month	.75
Per year	7.50
Delivered, per week	.25
Per year	12.00

Payable in advance.

Member Audit Bureau of Circulation.

FRIDAY, JANUARY 2, 1931.

Forget That Stuff That 'Conditions Are Bad'

Like the man who wrote on New Year Day a list of the evil things he expected to happen during the year, and who found at the end of the year that not one of his fears had been realized, the Kootenay finds, on checking up actual facts, that the alarms that were indulged in so copiously for 1930 were not justified.

Consider these facts, as presented yesterday in the New Year issue of The Nelson Daily News:

The output of metals by the Consolidated Mining and Smelting company of Canada was the largest in the company's history by a very big margin. As a matter of fact, new zinc capacity was brought in, while the Sullivan mine at Kimberley used added concentrator capacity, both involving longer payrolls.

Most of the $10,000,000 first unit of the Consolidated's payroll at Trail, or more than 1000 better than one year earlier.

While the silver-lead mines, with few exceptions, were admittedly pretty flat, the year ended with a large number of gold operations going on, that in the aggregate employed a lot of miners. In many cases, these new gold operations meant new camps and plant. There were 67 active metalliferous properties in the eastern mineral survey district aside from the Sullivan.

Corra Linn power development, the fourth on the Kootenay river by the West Kootenay Power and Light company, is giving winter work to 900 to 1000 men——where ordinarily there would be none, and after April 1 there will still be work for 500 or more for an entire year while the plant itself is being completed.

Yes, the lumber industry is up against it, but other to market conditions, and the annual cut is down materially, but other timber industries, such as pole making and cord-wood cutting, enlarged their operations, so that the total value of the output of all timber industries of the southern interior was the largest figure for recent years.

But coal! Yes, men were laid off at the Coal Creek colliery of the Crows Nest Pass Coal company, and the unemployment question has received special attention from the authorities. But while this big operator's production was down, the smaller Corbin Collieries surpassed itself, and the total value of coal and coal products from British Columbia Crows Nest Pass coal field was only 21 per cent. down from the 1929 figure—and 1929 was the third largest coal year for this district since the war.

In this part of West Kootenay—counting out the Revelstoke section with 17 miles of Big Bend highway built—the provincial government constructed 32 miles of trunk highways standard as to widths, grades, curves, and surfacing, in addition to large sums of improvement of existing highways. There was also a good mileage of new highway in East Kootenay and an enormous volume of highway improvement there concentrated on the main routes. All this distributed wages in all parts of the Kootenay, and in greater volume than usual.

Value of agricultural products of 1930 is calculated at over $1,000,000, more or less an average with the past.

Value of agricultural products of 1930 is calculated at over $1,000,000 more or less an average with the past.

For nine to 10 months of 1930 railway contractors were busy on the 34.5 mile new link between Kootenay Landing and Procter, just brought into use. More than half of this project belonged to 1930, and for the most of the time 1200 men found employment, their wages largely going into circulation here.

In building, apart from the activities of the Consolidated at Tadanac, the cities of Trail, Nelson, Kimberley and Rossland all had a large volume of building.

Admitting that some sections of the Kootenay had a quiet year industrially, without the slightest doubt the total volume of activity in the Kootenay as a whole was above the normal, many important payrolls went into circulation for the benefit of the territory as a whole, and from any reasonable standpoint 1930 was a very fair year in Kootenay, probably even a districtly good one.

Which suggests the moral, that talking of bad conditions in the Kootenay is the height of foolishness.

Sir Arthur Eddington, Plumian professor of astronomy at Cambridge university, puts one limitation at least on the discoveries made by scientific research. He says science can not uphold the doctrine of determinism because it does not know. The belief attributed to science as to the ultimate destiny of the universe is purely an imaginary one. Sir Arthur says physical theory is not mechanistic and knows nothing of determinism. Since, in his opinion, science is divorced from determinism, there is no reason to doubt the intuition of free will. In fact, he believes religious experience will take the individual nearer to the ultimate truth "than the codifiers and symbolizers can reach." More and more the researches in the scientific world point to the Alpha and Omega of the Revelations.

Herr Paul Cohen-Portheim, a German, says that the future of Great Britain "is of the greatest consequence to the whole of humanity." He knows that Empire is the synonym of the place and prestige of the white man on earth. The future is great, with an even greater greatness in its independence on Great Britain's place among the nations than Herr Paul supposes.

Seen and Heard in NELSON

(By J. B. C.)

Ho, Hum! We can now stretch ourselves, take a good nap and slowly recuperate. The festive season, so long looked forward to, has come and has passed so quickly. The hurry and bustle of weeks before Christmas, the joy of Christmas day and its many parties, and the gaiety of the New Year is a thing of the past. We can now settle down to work for several months to pay for all this.

* * *

I read somewhere around Christmas about a Santa Claus living in the eastern states. He was born on Christmas day and his name being Clause they dubbed him Santa for short. But since then I have come across two other interesting personages. In Indianapolis Miss Merry Christmas spent the holidays with Mr and Mrs. Thomas Clous. Merry Christmas was born 19 years ago and on Christmas. She doesn't like that because she says she loses out on her birthday. And further more she dislikes the name because it is the butt for many a joke. "And then," she says "you can't cash a check unless you are known personally because hardly anyone will believe you are who you are."

* * *

But I came across another Christmas girlie. She is from Austin, Texas. She too is the cause of many a Christmas joke and they usually are on herself.

The pranksters, who keep her telephone ringing at the Christmas season, forced her to move from Holley street. Here's the favorite stunt:

The telephone rings. Mary Christmas answers.

"Who is this?" comes over the wire.

"Mary Christmas yourself," is the unvarying retort, which doesn't make Mary any too merry when repeated from fifteen to twenty times a day.

* * *

Anybody can get rich raising frogs—if he can raise frogs, which he probably can't. That, in effect, was the announcement that came from the University of California College of Agriculture at Davis. Frog farming, according to Professor T. I. Storer of the division of entoomology, offers a splendid opportunity for profits.

* * *

The frog leg market is advancing by leaps and bounds—one dealer in California, alone, taking 1500 dozen batrachians last year.

But not from frog farms. There have been only two such farms in America, and one of those has exture, according to Professor Storer, pired. The difficulty in frog culis the feeding of the stock.

* * *

He declared that frogs will eat only living, moving food. And unless the prospective frog rancher develops some means to attract insects and such to his ponds he might as well give up. No satisfactory artificial means for providing frog fodder has been developed—which accounts for the fact that the frog market now depends on wild amphibians for its supply.

* * *

Saw in an eastern paper the following heading—"You can't tell what whiskey'll do these days. How truthful that newspaper head. The story under it came from Chicago—bu twhy go to Chicago. Right here in Nelson on Christmas eve I saw hundreds of Nelson and district people and a lot of them prominent people, line up and wait for hours for a bottle of whiskey from the liquor store. I saw men who never ride in taxis, hire a cab to get their load home. For had they walked, besides taking a chance of dropipng the bottle on the street, they were always taking chances of meetin gsome friend who might persuade the owner to life the cork.

* * *

And what whiskey'll do. I saw a perfectly respectable Nelsonite dance a jig on Baker street, and another friend was clapping time with his hands and singing a Scottish air. And two gentlemen who never argue or fight, and who I believe could not fight if they wanted to, were quite willing to throw their coats to the snow-covered ground and exchange wallops, and all because one had stepped on the other's toe and all incidentally. And one night, long before Christmas I saw a chap drive down the wrong side of the street and make a u-turn in the center of the block. It was early in the morning and no was in sight but myself.

* * *

And to get back to the story "No one knows just exactly what under the head in an eastern paper. a jug of whiskey will do—especially in this era. There is one in Chico that has had police, court officials and thirsty souls alike all of a-titter for a week.

* * *

"First it was stolen from some more or less legal owner. Second it was seized by the police. Third it was placed in the court room of Police Judge Frederick J. Rose to be used—but as evidence only. Fourth it vanished.

* * *

"Sleuths of all sorts investigated and cast suspicious glances at each other. The theory of evaporation was entirely discarded. There seemed to be a harsh word in every ounce of the five missing gallons.

* * *

"Judge Rose stretched his legs beneath his judicial bench and kicked over the missing jug. It was in the one place that had not been searched. According to experts the contents are as good as ever—if any.

* * *

"Sweet Adeline", that favored song of the inebriated suffered a back seat last night to numerous songs of more Scottish origin. It is interesting to know that Richard Gerard, the author of "Sweet Adeline", was caught in a shower in New York at Christmas. He attended a reunion of public school graduates. Upon his arrival he was pelted with vegetables and fruits. After the bombardment they all sang "Sweet Adeline". We will likely hear from Mr. Gerard in the form of a new song shortly.

THIRTY YEARS AGO

(From The Tribune of Jan. 2, 1901)

Word has been received stating that the Boer invasion continues in South Africa. Martial law has been proclaimed in several divisions of South Africa.

* * *

The Hewitt mine at Silverton is now fairly launched in its program of shipping. A recent shipment of 10 tons netted the mine $1460.

* * *

Manager Burnett, manager of the Gas and Coke company is well pleased with operations during 1900. Over $100,000 was expended before any returns were received and already the consumption has showed a large increase.

* * *

During the year 1900 the people of Nelson paid the Dominion government $250,000 in revenue.

* * *

A strike of considerable importance is reported on the Monarch claim situated on the east fork of Cottonwood creek adjoining the Glad Hand mineral claim.

* * *

One fellow who would find it hard to get any sympathy in the event his wife misunderstood him is Professor Einstein.

"So you're going out with the wife, eh? Yours?"

Place Names in South America, Their Origin

The average newspaper reader thinks of South America as Spanish in culture and language; but Brazil's official tongue is Portuguese, and so are its place names. This fact is due to the early settlement of Brazil by the Portuguese. The names are often romantically interesting in their meaning, aside from the difficulty of pronouncing them. Brazil itself gets its name from a red dye wood which was one of its first products. "Brazi" is Portuguese for "live coal," and the bright red dye that came from its forests gave Brazil its name. It is also interesting to note that this first product of Brazil has long since ceased to be its most important.

One peculiarity of Brazilian names is that they often commemorate dates of discovery. For instance, there is Dio de Janeiro, which is so called because on Jan. 1, 1531, a Portuguese navigator discovered a great bay which he thought to be the mouth of a river. So he christened the imaginary river River of January.

MANY HAVE RELIGIOUS ORIGIN

Perhaps the most interesting feature of many South American names is their religious origin. We read much of the cruelty of some of the Spanish and Portuguese explorers. However, there were also many of these adventurous spirits who were fired with true religious fervor and sincerely desired to convert the "Indians" to Christianity.

This religious influence in the exploration of South America gives us the reason for many place names devoted to saints and festivals. Just now we read much of Sao Paulo, a city and state of Brazil. The name, of course, means Saint Paul. Its pronounciation is peculiar. As nearly as we can transform it into England, it is Soun Pouloo, the first part like the first letters of "sound."

The name of Uruguay is said to and the second par like "pound", be made up of "uru"—bird, and "guay"—tail, or bird's tail. But the country does not seem to have been named for any real bird's tail but on account of a great waterfall which resembles the outspread tail of a bird. The capital of Uruguay is Montevideo. Spanish is so much like Latin that the reader may recognize "monte"—a hill, "video"—I see. And that is the story. Magellan, that great Portuguese navigator, who sailed under the Spanish flag, is responsible.

Rio de la Planta means "River of the Plate," or River of Silver. The Spanish explorers found many Indians on this great river who had ornaments of silver. What they did not know was that this silver had come from mines far up in Bolivia and Peru, near the headwaters of the river. They named the river Rio de la Pianta, and the country Argentina, from the Latin word "argentum," meaning "silver". Strangely enough, with all this silver in its name, the great wealth of Argentina has not come from minerals of any kind, but from its vast agricultural and grazing industries.

THE CITY OF NICE WEATHER

Buenos Aires, the capital of Argentina, should be given its Spanish pronunciation, which may be rendered something like this: "Bway-nos-Eyeres." Even the dictionaries give at least four variations of pronunciation for this interesting city. The name means "Good Airs," or "Nice Weather," and the facts seem to bear out the judgment of Mendoza, who christened the city almost 400 years ago, in 1535.

Down at the southern end of the continent is the desolate land of Tierra del Fuego, or The Land of Fire. Many people ascribe this name to the presence of volcanoes, but the story is that when Magellan was on his way through the Straits, the Indians built great fires along the coast. Also down here near the Horn is the town reputed to be farthest south in the world. It which means Sandy Point. Our word was formerly called Punta Arenas "arena" is a direct descendant of this "sandy" idea, probably because the original arenas were floored with sand. But a short time ago the government of Chile changed its name to Magellanes, to honor the great Magellan.

Chile has a name of interesting origin. It is said to come from a kind of thrush abundant there which has a note sounding like "tschile-tschili." There is another theory that the word refers to the cold climate, coming from a term "chill mapu," which is said to mean "chilly land" in Peruvian.

A very common name in South America is Santiago, which is simply the Spanish form of Saint Iago, or Saint James in English. Now, the interesting fact is that Saint James or Saint Iago is the patron saint of Spain, and a whole chapter of Spanish religious history turns around this veneration by the Spanish people.

Aviation a Help in Care of the Sick

Aviation has been awarded a permanent place in the medical practice of a number of physicians and surgeons throughout the United States especially in the wide open spaces where travel by road during certain seasons of the year is virtually impossible. There have been a number of instances where the lives of patients have been saved through the speed of the airplane in carrying doctors and surgeons to the stricken as well as innumerable cases where antitoxins and vaccines have been despatched to areas where epidemics threatened. In all cases the speed of the airplane has brought relief to the suffering and aid to others.

Out in Kansas there is a surgeon who has been using the plane to make all of his out of town calls for almost eleven years. During that time he has become an enthusiastic devotee of aviation, has used a dozen machines, flown thousands of miles in all kinds of weather without an accident. He is Dr. Frank A. Brewster, of Holdrege and his first experiences with airplanes came on May 23, 1919, when he then was living in Beaver City, Neb.

He was called to attend a derrick worker who had been injured in accident at Hernadon, Kas., and finding the road impassable because of the spring rains he chartered a plane and made the trip to the patient in fifty minutes which ordinarily would have required half a day over good roads.

The surgeon contends that he is better able to perform an operation or attend a case after a trip by airplane than after one of equal distance by automobile because his nerves are quieted at the end of a journey, due, he says to the lack of cross-road traffic. In order to identify the homes of his patients from the air the Kansan has arranged with the families of his patients to have a white cloth suspended from some point near the home where it will be clearly visible as he flies nearby.

Although his first plan was an open cockpit type, his present plane has a closed cabin and is heated in winter. There is room in the plane for the patient in case there should be an emergency case that requires immediate transportation to the hospital so that his craft today, besides serving as his means of transportation to the homes of patients, also could be used as an aerial ambulance.

NOT ENOUGH

In Illinois, one Pauline Staslak smashed her car into that of one Peter Pennacchia [illegible] away, and drove off. Mr. Pennacchia left his wreck in the road, went to his garage and obtained his other car, drove around the corner and was again smashed into by Miss Staslak. As Mr. Pennacchia had owned three cars, this might have made a good story. —"The Messenger."

Necessity knows no laws, but many a young lawyer knows necessity

AUNT HET

"I notice slim waists is goin' to be the style for men, an' the ones I know ain't goin' to have no trouble bein' stylish if times stays like this."

The Lighter Side

GOSSIP

"This is the worst town for gossip I ever lived in."

"H'm! What have you been doing?"

—o—

SCARS OF BATTLE

She: "And that scar, major. Did you get it during an engagement?"

Major (absently): "No, the first week of our honeymoon."

—o—

"Why is Mable so angry? The papers gave a full account of her wedding."

"Yes, but they put in that Miss Blackfield was married to the well-known collector of antiques."

—o—

Policeman (to motorist who Nearly collided): Don't you know that you should always give half of the road to a woman driver?"

Motorist: "I always do when I find out which half of the road she wants."

—o—

Teacher: "Who is the smartest man living?"

Pupil: "Thomas A. Edison. He invented the phonograph and the radio so people would stay up all night and use his electric light bulbs."

—o—

Suitor (saying lengthy "good night" to his beloved, in the hall—And darling, we shall love each other always and grow old together.

Parental Voice From Above—For heaven's sake don't start down there.

TEN YEARS AGO

(From The Daily News, Jan. 2, 1912)

Over 200 revellers enjoyed the Hume dinner dance last night.

* * *

Logs accounted for in the Nelson forestry district during 1920 amounted to 54,831,365 foot board measure as against 39,299,998 feet in the previous 12 months.

* * *

According to a wire received at the end of the week by E. E. Phair from Sidney Miller, manager of the Sparton Oil company, the company is cementing in the steel casing on the well. Tanks are being built and drilling is being done with care, as the company expects to strike oil shortly. Nelson shareholders are interested in the work.

* * *

Demonstrating value of good combination work, the Colville seniors trimmed the local Y. M. C. A. senior ball tossers team with a final score 27-17. For the locals, Ferguson was the brains for the team at center, Hunt at guard, did good work. Curran shone on the forward line but was swamped by the superior work of the visitors.

* * *

As a mark of appreciation of Scotchmen in this city, of the successful efforts of the Kootenay Kilties band in keeping alive the love of the music of the bagpipes, every member of the band was presented with a medal suitably inscribed at the Hogmanay dance last night.

* * *

Miss Isabel Blackwood returned last night to Victoria to resume her studies at Normal school.

That Body of Yours

By JAS. W. BARTON, M. D.

MIDDLE AGE

You are naturally pleased when you read that the span of life has been lengthened greatly during the past hundred years. You may remember that man's average age at death was at one time only about 21 years, that it has been more than doubled, and may be further lengthened.

And yet when you turn to the other side of the picture and see that men and women at the age of 50, haven't any more chance of living longer than their great grandparents had when they were 50, you may begin to wonder what is wrong with middle age folk today.

The first point to remember is that the span of life has been lengthened for the most part only because more babies are saved at child-birth and during the first year. Then the diseases of childhood do not carry off so many now owing to better protective measures.

What does this mean?

That these children who would naturally have died in infancy or childhood have grown to manhood and womanhood have taken their place in the world and perhaps contributed much to it but nevertheless have never been really strong or rugged.

This of course means that as they approach middle life, they increase the number of middle aged folk reaching the age of 50.

Naturally the diseases of middle age, which have always been the diseases of middle age—heart diseases, hardening of the arteries, gall bladder ailments and cancer—have more people to attack and naturally hit more, with the result that middle aged folk as a class have no better chance for long life than had our ancestors.

In other words, while our medical knowledge enables us to bring more individuals up to middle age it has not learned how to bring more past middle age to old age.

And yet the very thing that saved or prolonged the lives of babies could really be used in saving and prolonging the lives of older folk. Nothing else but sensible feeding and fresh air.

Middle aged folk do not need the amount of food now eaten, and need more air and sunshine.

Everything else in life is changing or has been changing the last 50 or more years—telephone, telegraph automobiles, airplanes, radio, moving pictures, talkies—a changed world—but that body of yours is just the same as the body of man of thousands of years ago.

Wellman's Early Flights Recalled

Andree, the Arctic explorer, "virtually committed suicide", says Walter Wellman, who was much better known two decades ago than he is today. The daring journalist of that time is living in retirement in New York City. In 1907 and 1909 he undertook trans-Polar and trans-Atlantic flights which failed largely because of equipment imperfections. "The failure though," Mr. Wellman says now, 'was not the important thing. The gesture was what mattered, and our principle was correct.

"When I was in Spitzbergen for my trip in the America I used as a base the very spot from which Andree started northward. A hut built by Andree housed my workmen, and one of these men had been there when Andree left several years before. He told me that Andree had confided to one of the officers that he feared his expedition would result in tragedy.

"Andree, however, said that he had been to Spitzbergen the year before and had been obliged to postpone his northern flight because of inadequate preparation. He had been criticized for this inaction and some had labelled him a coward. For the sake then of his reputation, he said, he had to make the attempt that year, no matter how the expedition resulted. A powerful thing, a man's reputation; it will make one do many things. I know how he must have felt, too, for I have been denounced for having made similar delays."

Wellman raised $25,000 in 1907, received $75,000 more from the Chicago Record-Herald and started out for the north. "A thing we called the equilibrator broke," he explained, "and we had to return to Spitzbergen." He had intended to make another attempt the next summer but Peary by that time had succeeded, and for Wellman the lure was gone. In 1909, on his own responsibility, he rebuilt the America at Atlantic City and planned a journey to Europe. When all was in readiness, however, the air settled in a flat calm.

"'Up for trial!' Wellman decreed and if the going is good, up and over the ocean.' She rose fifty feet. Trailing the airship was 300-foot chain of gasoline tanks which bumped over the waves. Also behind her drifted the equilibrator invented by Vaniman.

"We would have made it," says Wellman, "if we had struck a south-east gale instead of a north-east one. We signalled a ship; we got down and got aboard her, and the America disappeared in the direction of the place I never expect to reach."

The America lacked engine power, but Welland proudly recalls that she broke a record by making 1000 miles in 79 hours.

Twenty years ago the vogue had not developed for Broadway parades under showers of ticker tape, but Wellman has been received in New York with as much gusto as have Admiral Byrd and Kingsford-Smith. He has stood in old-fashioned automobiles and bowed to the cheering throngs. He has been honored by kings and presidents. And it was only a few days ago that the Detroit Free Press was inquiring, "What has become of him?"

TWENTY YEARS AGO

(From The Daily News, Jan. 2, 1911)

The first payment on the $2,500,000 deal for the Standard mine at Silverton will be made next month according to a statement made last night by Joseph Brenan.

* * *

The machine shop and office buildings of the Rawhide mine at Phoenix, B. C., were destroyed by fire yesterday.

* * *

A large crowd turned out for the opening day at the skating rink yesterday, Lester Patrick, manager of the rink was besieged with phone calls all day, asking if the ice was ready.

* * *

In line with the skaters, the curlers commenced yesterday afternoon at the exhibition building.

* * *

No British Columbia mining camp has attracted more attention during the past year than the Sheep creek camp and no gold camp has made more progress in the past year, according to Daily News correspondents.

Editor: "Well, what happened to McTavish?"

Reporter: "Some one told him he could get his pants pressed free by letting a steam-roller run over them."

Editor: "Why did that kill him?"

Reporter: "They forgot to tell him to take them off."

Sapp VANCOUVER

Her Last Stop

A glorious climax to every down town shopping tour is the purchasing of a box of Sapp's Filber and Fresher Chocolates. There is a decided thrill in each new adventure into candycraft as developed by the versatile originality and individual adeptness of Sapp's Chocolates.

OBTAINABLE AT:

Poole Drug Co.	Nelson
Hunt Bros.	Trail
H. Cherrington	Rossland
Cranbrook Drug Co.	Cranbrook
Minton's Pharmacy	Fernie

STOCK ADJUSTMENT SALE

Still Continues

BARGAINS ARE THE ORDER OF THE DAY

From now till January 1 we are offering sweeping reductions in every department of our store, in order to houseclean before stock-taking. Many lines in our big stock need reducing, and some lines we are closing out at BARGAIN PRICES.

HACKSAW FRAMES, $1.25. Now, each	$ .75
PLIERS, 75c. Now, each	.50
FLASHLIGHTS, $1.50. Now, each	1.00
FLOOR WAX, 75c. Now	.50
RIFLES, $7.50. Now, each	6.00
WATCHES, $1.50 to $2.00. Now, each	1.00
POLISHES, 25c and 35c. Now	.15
SKATES, $2.00, $2.50 and $3.00. Now, pair	1.00
HOCKEY SHIN PADS, 75c. Now, pair	.50
DOOR CHECKS, $8.50 to $10.00. Now, each	7.00
WEATHER STRIP, 50c. Now	.35
SCRUB BRUSHES, 25c. Now, each	.15
PUNCHING BAGS, $4.50. Now, each	2.50
WRENCHES, 50c, 75c and 90c. Now, each	.35
BRACES, $2.00 and $2.50. Now, each	1.50

GRAY ENAMELWARE, 33 1-3% OFF

Now is the time to buy, at prices that will surprise you. Sale continues till January 1.

Nelson Hardware Co.

Wholesale and Retail Quality Hardware

Nelson, B. C.

SPORT PAGE

65,000 FANS SEE RANGERS DEFEAT CELTIC BY 1 TO 0

Alan Morton's Cleverness Results in Victory for Rangers

DUNDEE SWAMPED AT ABERDEEN, 6-1

All Games in Scotland Played in Excellent Frosty Weather

GLASGOW, Scotland, Jan. 1. (C. P. Cable)—Sixty-five thousand spectators crowded into Ibrox park today and saw Rangers defeat their inter-city rivals, Celtic, by one goal to nil.

The match, as were all the games in Scotland, was played in excellent frosty weather. Rangers' goal came through Alan Morton's cleverness six minutes after the start. The victory brought Rangers back to the top of the Scottish first division championship table.

Dundee were swamped at Aberdeen, Yorkton doing the hat trick, McDiarmid getting two goals and Love one marker for the Dons. Campbell had Dundee's lone goal.

Clyde were again down to Partick Thistle, for whom Simpson scored twice. Boyd had Clyde's goal.

East Fife and Cowdenbeath fought out a keen goalless draw.

Falkirk were beaten at home by Airdrie. McQueen and McDonald, two, goaled for Airdrie, and Hutchison for Falkirk.

Hamilton Academicals just scraped home against Motherwell, whose scoring forwards, after getting nine goals in the last two games, were completely tied up. Moffatt had Hamilton's goal.

Hibernians led Hearts at one time, but were forced to concede a goal in the end. C. Brown and Taylor were Hibernians' scorers, while James and Chalmers registered for Hearts.

Kilmarnock bowed at home to St. Mirren, Maxwill and Wales were scorers for Kilmarnock and McCrae, two, and Reilly for the Paisley club.

Morton and Leigh Athletic played for the former and Carruthers for a one-all draw, Cromptons goaling the latter.

'SCOTTY' INKSTER LOSES AT TACOMA

Former Local Boy Loses on Technical Knockout to Kilbane

TACOMA, Wash., Jan. 1—(AP) Freddy Steele, Tacoma welterweight, gained the decision over Tony Portillo, Los Angels Mexican, at the end of their six-round bout, heading the program here today. Steele had the advantage in four rounds, while Portillo took one and the other was even.

Neil Kilbane, Tacoma middleweight, won on a technical knockout over "Scotty" Inkster, Vancouver, British Columbia, in the fifth round of the semi-final. Inkster substituted at the last moment and appeared in poor shape.

"Scotty" Inkster is well known to Nelsonites, having at one time been on the city police force in Nelson as well as shown in the ring several times.

BUFFALO BEATS ST. LOUIS

ST. PAUL, Minn., Jan. 1. (AP)—Buffalo club of the American Hockey league defeated St. Louis today, 2 to 0.

Bouchard took a pass from Thorstienson in the first period to score Buffalo's first goal while Heyd scored on a pass from St. John in the final period.

The game was played in St. Paul which is being used temporarily as Buffalo's home rink.

ALSO IN IMPERIAL GALLON JARS $2.50 PLUS 30¢ FOR CONTAINER (RETURNABLE)
MATURED AND BOTTLED BY
VICTORIA WINERIES
(BRITISH COLUMBIA) LIMITED VICTORIA B.C.

This advertisement is not published or displayed by the Liquor Control Board or by the Government of British Columbia.

"Big League" BOWLING

By AL DEMAREE
(Former Pitcher New York Giants)

By bowling almost daily for two decades in tournaments, leagues, special matches and ordinary practice, Phil Wolf has toppled over approximately 18,000,000 pins.

Incidently his life-time average is better than 200 — a remarkable achievement.

Wolf's bowling thumb is so abnormally large that it requires a special drilling job to make a hole for it in his ball. Half the nail is missing. The "Dutchman" has made it famous by caling it his "dumb" and it has guided his ball in more bowling matches than the thumb of any man who ever lived.

Unlike the majority of good bowlers, Phil does not look at the pins when he startes to roll. Instead he picks out a spot on the aley and plays to it entirely.

When Wolf used to feel a bit overweight, or sluggish he jumped into the pit and worked out by setting pins for an hour or so.

Although only 5 feet 10 inches in height and weighing only 155 pounds, he is one of the biggest heavyweights who ever tossed a pill on the polished runways.

BELANGER WINS COAST TITLE BY BEATING LOMSKI

PORTLAND, Ore., Jan. 1—(AP)—Charley Belanger, Winnipeg, Canada, lightheavyweight won the so-called Pacific coast light heavyweight championship here today with a 10 round decision over Leo Lomski Aberdeen, Wash., in the main event of a charity boxing card.

Belanger weighed 181 pounds; Lomski 177.

Belanger outboxed Lomski, scoring most of his punches with a left to the neck and crossing a long chopping right to the face. Lomski's famous right hand seldom came into play.

In the eighth and ninth rounds Lomski drove a right to Belanger's midsection but could not stop the Canadian from boring in.

SANTA WINS AT BOSTON

BOSTON, Mass., Jan. 1.—Rose Santa, gigantic Portuguese heavyweight, pounded out an impressive decision over Roberto Roberti, Italy, today, in a wild 10-round bout. It was a thrilling slugfest in which Santa's physical advantages weakened his opponent but Roberti's ring experience enabled him to make it a battle all the way. Santa weighed 267 pounds and Roberti 229.

ROYALS WIN AT NANAIMO

NANAIMO, B. C., Jan. 1.—On a heavy field in the Central sports ground here today 2000 spectators saw New Westminster Royals defeat Nanaimo by three goals to two in a hard fought game in the Pacific Coast league. Royals were full value for their win if only on their aggressiveness alone in going after the ball at all times.

PREDATORY ANIMALS IN THE NORTH

The measures adopted by the department of the interior to encourage the white and native populations of the northwest territories to destroy predatory animals continue to bring satisfactory results. During the past fiscal year, the number of wolf pelts on which bounty was paid (at $30 per wolf, the pelt being turned into the department) was 938.

TACOMA CLUB IS DISBANDED; WILL SELL PLAYERS

Frank Patrick Makes Announcement; Pacific Coast Has First Choice

LOSE ONE AND TIE ONE AT VANCOUVER

Play New Year's Double Header; Lions Head the League as Result

VANCOUVER, B. C., Jan. 1. (CP)—Tacoma Tigers passed out of the Pacific Coast Hockey league picture today when they played two abbreviated games with Vancouver Lions, losing the first 3 to 0 and gaining a one-all draw in the second encounter. After the second game the league president, Frank Patrick, announced that the Tacoma team had played its last game of the season and would immediately be disbanded. The players will be sold, with Pacific coast loop teams having first choice.

Failure of the rink project in Tacoma forced the league to drop the team, and the circuit will continue with three clubs, Vancouver, Seattle and Portland.

The local Lions picked up three points as a result of today's encounters, which were limited to two 20-minute periods each, and advanced to the top of the league standings. Vancouver now leads Portland and Seattle, who are tied in second place, by two full points.

LINEUPS

Vancouver—Jackson, Brennan and Arnott; Jerwa, McAdam and Sanderson. Subs: Dunn, Pettinger, Carr, Blythe.

Tacoma — Robertson, Kenny and Redpath; Evans, Osmundson, Lowe. Subs: Aitken, Runge, Leacock.

Officials—Lindsay and Rickey.

FIRST GAME

Summary—

First period—1, Vancouver, Pettinger (Carr), 17:52; 2, Vancouver Jerwa (McAdam), :16.

Penalties— Sanderson, Kenny (3), Redpath, Brennan.

Second period—3, Vancouver, Arnott, 5:37.

Penalties — Brennan, Kenny (3), Runge (2), McAdam.

SECOND GAME

Summary—

First period—1, Vancouver, Dunn (Pettinger), 10:52.

Penalties—Kenny, Jerwa.

Second period—2, Tacoma, Lowe (Evans), 12:15.

Penalties — Kenny (10), Arnott, Kenny, Redpath.

MICHEL DEFEATS FERNIE BY 2-0 OVERTIME GAME

Juveniles Dish Up Some Fine Hockey; No Score End of Third Period

MICHEL, B. C., Jan. 1—Before a large crowd of hockey enthusiasts the Fernie juveniles went down to a defeat of 2-0 in an overtime tilt. After battling three regular periods scoreless the Michel team made a five man rush down the ice in the first overtime period when Littler, Michel's flashy left-winger, shot a bouncing puck over Goalie Upill's stick for the first goal. There were thrills galore as the wild crowd cheered and hailed the good work of Albert (Battleship) Litter in tallying.

Penalties were numerous in the first overtime period. Cimoline was put in the cooler for foul checking. Tommy Taylor as well as his brother Alex drew two minors for Michel. Fernie players drew many. Jimmy Hughes drew a major for charging Goal Keeper Venzi, Michel's big noise, and was put off for the rest of the game.

The next overtime period was a real slambang affair. Many penalties were drawn. Fernie was working hard to overcome the one-goal margin but could not chisel one past flashy Venzie who was bruised all over his body from hard shots. If it were not for Venzie's ability in turning the rubber aside it might have been a different story. The Michel guns went off on another five man rush up the ice. Anderlic, Michel flashy right winger, assisted by Tommy Taylor, slammed the puck past Upill.

The teams:

Michel— Goal, Venzi; defense, Amolinie, Zeratti, forwards, T. Taylor, A. Littler, W. Ball. Subs A. Taylor, A. Anderlic, J. Doratti.

Fernie—Goal, Upill; defence Hamilton, Linchilk; forwards, Hughes, Coughlan, Brown. Subs Rizzarti Ingram Commons

Referee T. Littler.

For Other Sport See—
PAGE NINE

THOUSANDS SEE HOCKEY GAMES IN SWITZERLAND

Probably no other country in the world enjoys its outdoor winter sports more than Switzerland. Thousands of tourists from all parts of the globe journey there to indulge in them. Here is seen a hockey game in progress on the huge ice rink at Davos, Switzerland.

LITTMAN WINS

MILWAUKEE, Wis., Jan. 1—(AP) Tait Littman, battling blonde from Cudahy, Wis., today knocked out George Courtney Tulsa, Okla., in the fourth round of their scheduled 10-round affair on the double windup of a New Year's fight card here. Courtenay weighed 165, and Littman 166¾.

Harry Dublinsky, 134½, Chicago, won a decision in 10 rounds over Bruce Flowers, 136½, New Rochelle N. Y., negro, in the other windup.

TILDEN TO MEET FAMOUS PRO IN NEW YORK GAME

Will Battle Karel Kozeluh, Czecho-Slovakian in Tennis 'Natural'

NEW YORK, Jan. 1. (AP)—Big Bill Tilden signalized the close of the old year and the end of his sensational career as an amateur tennis champion by announcing he will play Karel Kozeluh, the famous Czecho-Slovakian professional, in a special match at Madison Square Garden in February.

Tilden, Tuesday, announced he had retired from the amateur fold to sign a contract for a series of educational motion pictures. His match with Kozeluh, a tennis "natural" that has been a source of discussion among experts for several years, will take place prior to Big Bill's departure in March for Hollywood. There and at that time Tilden and Bobby Jones, the golf king, will be at work on neighboring lots.

In signing his contract for film work with Metro-Goldwyn-Mayer, Tilden said he was influenced mainly by the feeling that the time had come for him to step out of the amateur picture, leaving the younger generation to carry on the battle for the recovery of the Davis cup that Big Bill and Little Bill Johnson brought back to America 10 years ago.

"I've had my fling at it," said Tilden.

"Of course I'll still play tennis, whether it's for the movies or not. I love the game too much to quit altogether."

ENGLAND WINS ON MOVIE LOTS

LONDON, Jan. 1. (AP)—The abdication of Big Bill Tilden, following the withdrawal of Bobby Jones from golf's amateur ranks, suggests that old England is winning her modern sports battles on the movie lots of Hollywood.

Every time an American champion retires to hit the golden trail to California, some British title comes home. Tilden's surrender of the Wimbledon singles honor, which he won in a great comeback last summer, takes the British tennis crown out of the hands of a foreigner for the first time in 20 years.

Although Tilden never held a place in British hearts like Bobby Jones, he provided a thrill every time he picked up a racket.

The Evening Standard said:

"Winning or losing, he always gave a display which for richness of stroke production seemed to place him in a class of his own. To the end of his career he has remained invulnerable to all foreigners except Rene. La Coste and Henri Cochet."

The Evening News says:

"Tilden probably is the greatest lawn tennis player that ever lived, and at the age of 37 last summer he played as brilliantly as at any time in his career. Tilden has made his theatrical bow in Britain, but the play wherein he took one of the leading roles never got closer to London than suburban theaters. In this country Tilden will be remembered for his tennis."

SLINGSBY WINS COAST SWIM

VANCOUVER, B. C., Jan. 1.—Ted Slingsby of the Victoria Polar Bear Swimming club, today won the annual Vancouver Sun one and one half miles swim at English bay. Slingsby's time was 4 minutes 28 seconds. Mrs. Connie Brinkhurst of Vancouver was second, 15 seconds behind Slingsby. George Dricos of Vancouver was third.

KILLED IN CRASH

PORT TOWNSEND, Wash., Jan. 1. (AP)—Private John J. Tolan, 24, was killed, and four other soldiers were injured near Fort Worden late today when their automobile crashed into a telephone pole. The survivors said the steering gear appeared to have buckled, causing Tolan to lose control of the car. Tolan was a star athlete at Fort Worden.

NATURAL GAS

The consumption of natural gas in Canada during 1929 for domestic purposes was calculated to be sufficient to displace 640,000 tons of coal.

NEW RECORD SET FOR GARDEN BY WRESTLING FANS

21,000, Largest for Any Event There, Sees Heavyweight Bout

ONLY 6000 TURN OUT FOR BOXING

Renault Meets Charles in Main Event Tonight at New York

NEW YORK, Jan. 1—(AP) — Troubled by the financial depression that has beset the boxing game, harassed by the latest mushroom growth of wrestling as the favorite of the faithful, a squad of ordinary heavyweights wheel into action in Madison Square Garden Friday night to see if something can't be done about it to start the New Year right.

The Garden has dug up Jack Renault, who once rode with the Canadian Northwest Mounted police, to battle Pierre Charles, Belgian heavyweight, in the main bout of 10 rounds. Renault who has won several skirmishes along the comeback trail, replaced Mateo Osa, promising youngster from Paulino Uzcudun's Basque country in Spain. Osa injured an arm in training.

The steady decline of boxing at the Garden, blamed on poor matches and weak performances, has stripped the wealthy corporation of the profits that used to roll in under the regime of the late Tex Rickard.

After a jeering crowd of 6000 saw Frankie Genaro and Midget Wolgast box to a 15-round draw in a flyweight title go last Friday, the greatest crowd that ever saw a sporting event at the Garden—some 21,000—turned out for a heavyweight wrestling show on Tuesday.

Renault has not boxed here in years and Charles, a rugged lanky, but slow plodder, has never risen from the ranks of the trial horses. He claims the heavyweight championship of Europe, but that even has failed to excite fandom. A better fate may be in store for the Garden at its January 16 show, featuring Max Baer, California battler, and the ancient but always willing Tom Heeney.

The semi-final on this Friday's card offers little attraction. Ifeucell a powerful combination of youthful boxer-puncher, will work out for 10 rounds or less on Johnny Grosso, Mount Vernon veteran, who has been employed chiefly as a sparring partner for Jack Sharkey during the past two years.

FIRST DAY OF THE NEW YEAR FROSTY, SNOWY

Nelson's first day of the new year was entirely below the frost line, with 29 degrees as the maximum temperature, and 19 degrees as the minimum. Once or twice there were gleams of sunshine, but most of the day a light snow, hardly sufficient to record, was sifting down.

BOROTRA BEATEN

PARIS, Jan. 1—(AP)—Jean Borotra, the bounding Basque of the tennis courts, was defeated today in the Christmas tournament of the Sporting club by the rising young French star, Rene De Duzelet.

All the bounding of Borotra availed him nothing against the play of De Buzelet, who won in straight sets, 6-2, 6-4.

RAILWAYS AND COAL

Railways in Canada consumed 5,200,000 tons of Canadian coal in 1929.

FRANCE DEFEATS IRELAND 3 TO 0 IN INTERNATIONAL

France Wins on Solitary Try As Result of Clever Plan

IRELAND FAILS MAKE IMPRESSION

French Player Drags Himself Across Line With Players On

PARIS, Jan. 1. (C. P. Cable)—France, who made a strong bid for the international rugby championship last season, only to miss tying England for first place when beaten by Wales in the last game, started off on the right foot toward the title today when they beat Ireland by three points to nothing. France won by a solitary try, which came as the result of a well thought out and cleverly executed plan.

France played the stronger game in the first half on a heavy pitch which did not lend itself to orthodox three quarter play. Ireland's work was rarely good enough to give them even a scoring chance. Their backs frittered away what opportunities occurred by faulty handling, while their forwards were slow, only Beamish, Clinch and Farrell standing out. Savy, France's new fullback, played finely, frequently initiating promising attacks which forced Ireland to defend desperately. There was no scoring in the first half.

In the second half Ireland began to throw their footwork in the loose, but the Frenchmen's kick and run tactics always gained more ground. In the sixteenth minute Serin passed to Samatan from a scrum, and the latter passed to Ribere, who burst through the Irish line with several players clinging to his legs. He dragged himself across the Irish line with the ball beneath him to give France a well-deserved try. Clady failed to convert. Ireland had a chance to equalize in the last minute after a penalty, but Ribere beat Lightfoot and dragged him down.

LINEUPS

France — Fullback, Savy; three-quarters, Samartan, Baillette, Augras; halves, Serin, Servolle; forwards, Choy, Porra, Duha, Rodrigo, Clady, Camo, Bigot, Tibere.

Ireland — Fullback, Egan; three-quarters, Crowe, Lightfoot; halves, Sugden, Davy; forwards, Beamish, Clinch Farrell, Hanrahan, Murphy, Russell Siggins, Withers.

DIES IN ARGENTINA

MAR DE PLATA, Argentina, Jan. 1—(AP)—Luis Zuberbuhler, former president of the Banco Nacion and representative of Argentina at the 1929 Pan-American financial conference in Washington died today.

Love laughs at locksmiths, but weeps when the ignition goes bad.

ALABAMA PROVES TOO GOOD FOR WASHINGTONIANS

ROSEBOWL, Pasadena, Jan. 1—(AP)—Alabama's long passing attack completely demoralized Washington State's famed defense today and the crimson tide swept its way to a 24 to 0 triumph in the sixteenth annual Rose tournament football game before 70,000 people. Rain fell intermittently throughout the struggle

TIGERS HOLD BEARCATS TO DRAW, MICHEL

Score in Slap-Bang Game Is 4-4; Overtime Fails to Settle Issue

MICHEL, B. C., Jan. 1—The Tigers and the Bearcats, two of the strongest teams in the Michel City hockey league, battled for top position and ended in a draw, 4-4. Along with these two teams the Eskimos have the same honor as leaders in this league which consists of six teams.

The Tigers greatly strengthened by the acquisition of Reggie "Chiseler" Taylor, erstwhile Edmonton goalie, turned savagely on the Bearcats and tied them in the slambang game. It was the first game that the Tigers tied with the Bearcats. They had lost the three previous games with this team.

Twice trailing by a one goal margin, the Bearcats pulled up even in the dying seconds of the game when Robert Taylor slammed one past his brother, who was in the opposing team's net.

They were in the game all the way although they played from midway in the second period without the services of "Big" Charlie Fish, regular defense man who was banished from the game by Referee Bill Jenkins for arguing when one apparent Tiger goal was disallowed.

Both teams were worn out by hard skating during the regular periods and played defensive hockey during the overtime stanza. The Bearcats were tired and fading at the finish but they had enough stamina and vitality to stall off the Tiger's desperate rush that thrilled the huge crowd of hockey enthusiasts.

Lineups:

Tigers— Goal, Taylor; defense, Whalley, Fish; forwards, Lyne Stephenson J. Gaskill; subs, Tortorelle De Luca Krale.

Bearcats—Goal, Davey; defense, Wigan P. Gaskill; forwards, Anderlic Koseler R. Taylor; subs, Sockeye, Hampton S. Muraro.

CANADIAN COBALT

Canada continues to supply practically half the world's requirements of cobalt, the remainder caming chiefly from the Belgian Congo. Practically all the cobalt produced in Canada is a by-product of the silver mining industry and is obtained by treating arsenical silver-cobalt-nickel residues from the Cobalt, South Lorrain, and Gowganda silver camps.

GREENWOOD HAS FINE SHEET, ICE

Curling Club May Not Operate This Year; Hockey Club May Organize

GREENWOOD, B. C., Jan. 1—The Greenwood Badminton club and skating rink were both opened for play this week. Each has a large and enthusiastic membership. There is a splendid sheet of ice for skating. There will probably be no curling club this year, which is a setback as Greenwood has up to the present year always shown up well in play with curling clubs from Osoyoos and Grand Forks. There is every probability that a hockey club will be formed.

PETROLLE WINS

FARGO, N. D., Jan. 1—(AP)—Billy Petrolle, Fargo lightweight, won over Billy Light, St. Paul welterweight in a feature six-round bout here today.

Petrolle was unable to reach Light effectively and long range fighting and clinches resulted in which Petrolle had the better of the milling. Petrolle carried the edge in five of six rounds, the second being even. Petrolle weighed 140, Light 147.

Women are getting to look more like women every day.

CANADIAN PACIFIC
RAILWAY LINES
WORLD'S GREATEST TRAVEL SYSTEM

Low Round Trip Fares

On Sale Jan. 1, 2, 3, 4, 5.
RETURN LIMIT THREE MONTHS

Toronto	$106.55
Montreal	117.20
Quebec	117.20
St. John	135.35
Halifax	141.25

Ask for Rates to any Point—Details From AnyAgent or Write

J. S. CARTER, D. P.A
Nelson, B. C.

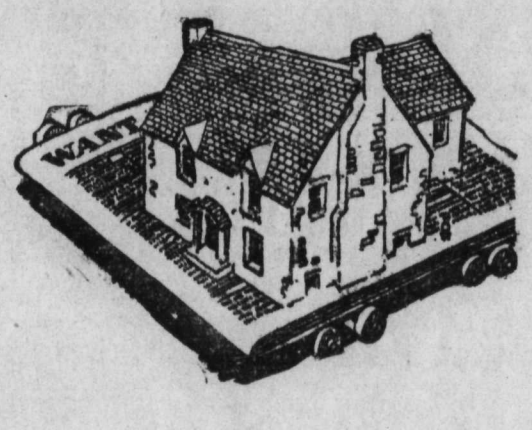

MOVE
Your REAL ESTATE With
Nelson Daily News
Want Ads

The moment your ad appears in THE NELSON DAILY NEWS you have hundreds of daily prospects for your property, a percentage of which will be interested in the precise sort of a deal you have to offer. Through what other means could you canvas so many people at so small a cost?

Nelson Daily News
Classified Ads

PHONES 143 and 144

BRITISH FOOTBALL

LONDON, Jan. 1.—(C. P. cable)—Games played in league football matches in the British Isles today resulted as follows:

ENGLISH LEAGUE

First Division

Blackburn Rovers 0, Manchester City 1.

Bolton Wanderers-Liverpool, postponed.

Manchester United 0, Leeds United 0.

Middlesborough 2, Grimsby Town 1.

Newcastle United 2, Aston Villa 0.

Sheffield Wednesday 2, Huddersfield Town 1.

Second Division

Barnsley 0, Plymouth Argyle 4.

Everton 3, Bury 2.

Oldham 1, Reading 1.

Third Division—Northern Section

Accrington Stanley 2, Rochdale 3.

Barrow 0, Crewe Alexandra 0, when abandoned.

Carlisle United 1, Doncaster Rovers 1.

Chesterfield 5, Tranmere Rovers 1.

Darlington 0, Lincoln City 1.

Gateshead 2, York City 1.

Hartlepools United Wigan Borough 1.

New Brighton 0, Stockport County 2.

RUGBY UNION

Birechenhead Park 0, Waterloo 0.
Watsonians 13, Newport 8.

SCOTTISH LEAGUE

First Division

Aberdeen 6, Dundee 1.
Clyde 1, Partick Thistle 2.
East Fife 0, Cowdenbeath 0.
Falkirk 1, Airdrie 3
Hamilton Academicals 1 Motherwell 0.
Hibernian 2, Hearts 2.
Kilmarnock 2, St. Mirren 3.
Morton 1, Leith Athletic 1.
Queen's Park-Ayr United, unplayed.
Rangers 1, Celtic 0.

Second Division

Albion Rovers 2, Stenhousemuir 2.
Arbroath 5, Forfar Athletic 3.
Bowness 2, Alloa 1.
[illegible] City 2, Montrose 1.
Dumbarton 0, Clydebank 2.
Dundee United 1, St. Johnstone 1.
Dunfermline 1, Armadale 0.
King's Park Rangers 2, East Stirlingshire 3.
Queen of South 1, Third Lanark 3
St. Bernard's 1, Raith Rovers 1.

RUGBY LEAGUE

Halifax 8, Leeds 11.
St. Helen's Recs. 5, St. Helen's 3.
Swinton 4, Salford 8.
Warrington 20, Rochdale Hornets 12.
Batley 2, Dewsbury 7.
Bramley 18, Bradford Northern 4.

STOP and READ BUY and SELL Want Ad Page SAVE TIME SAVE MONEY

SOUTH KOOTENAY TO DEVELOP GOAT RIVER, CRESTON

as Subsidiary of the West Kootenay Power and Light Company

CRESTON, Jan. 1—Authority to develop Goat river canyon, about four miles east of Creston, has been given to South Kootenay Water Power company, a subsidiary of the West Kootenay Power & Light company. Definite word in this connection reached Creston on Monday in a letter from the comptroller of water rights at Victoria. It read as follows:

Victoria B.C.
Dec. 24, 1930.

Municipal Clerk,
Village of Creston:
RE GOAT RIVER

Dear Sir: I beg to advise you that on the 23rd inst. a certificate of approval of undertaking was given to the South Kootenay Water Power company in connection with the proposed power development on the above river.

Yours very truly,
J. C. MACDONALD
Comptroller.

Just a little over two years ago the South Kootenay company, through its representative here, Colonel Mallandaine, made the necessary filing on this power but was advised that a reserve had been placed on the stream, in connection with the prospective dyking on Kootenay Flats.

About June, 1930, this reserve was lifted and immediately both South Kootenay company as well as Creston Power & Light company applied for a license to develop this power, which is estimated as between 2000 and 3000 horsepower, the latter company requiring the power to operate the electric light plant now in operation in the village, and for an extension to serve the whole Creston valley.

An official hearing of the whole matter was held at Creston by the water board in September and the decision to let the South Kootenay company develop the power comes as a result of this hearing.

WARDS ENTERTAIN AT PROCTER

PROCTER, B. C., Jan. 1.—Mr. and Mrs. W. A. Ward entertained a number of friends at bridge Tuesday evening. The invited guests included Mr. and Mrs. T. C. Cooper, Mr. and Mrs. H. G. Schulze, Mr. and Mrs. E. Brash, Miss J. MacLean and Miss P. Shulze.

Mrs. Hurst made a charming hostess at a tea given at her home recently. The room was prettily decorated with holly for the occasion. Mrs. Hurst's guests were Mrs. H. C. Schulze, Mrs. Fenz, Mrs. Cairns, Mrs. Rev. G. Kinney and Mrs. L. S. Ritchie.

Mr. and Mrs. T. G. Cooper were visitors to Nelson Monday and Tuesday.

E. Brash motored to Nelson Tuesday.

COMMENCE ROAD WORK, PASSMORE

SLOCAN PARK, B. C., Jan. 1.—Work has been resumed on the road between Slocan Park and Passmore with a crew of seven men supervised by A. Smith, road foreman.

SOUGHT LIBERAL LEADERSHIP IN ONTARIO

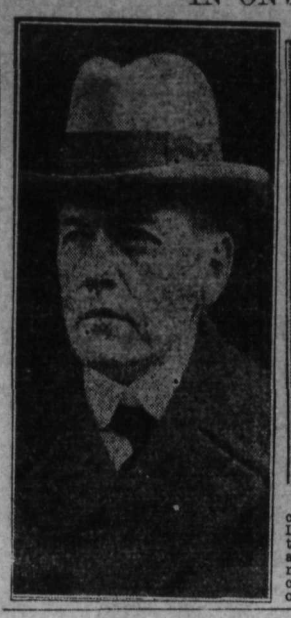

Above are shown two who were considered definitely in running for Liberal leadership in Ontario. Left to right, W. E. N. Sinclair, K. C., and Elmore Philpott. Sinclair did not let his name go before the convention and Philpott was beaten on a vote by M. F. Hepburn.

Kimberley Pastor Speaks, Wardner

WARDNER, B. C., Jan. 1.—Mr. and Mrs. E. Peppler left on Christmas day for Spokane. From there they will journey east to visit relatives and friends in eastern states.

Mr. and Mrs. A. Anderson and Corson, Adolph and Morris Anderson spent Christmas with relatives in Fernie.

Corson Anderson motored to Cranbrook on Friday.

Mr. and Mrs. John Anderson of Galloway were visitors to town last week.

Mr. and Mrs. E. Bylander of Canal Flats were visiting Mr. and Mrs. Howard Haney Christmas eve.

Arthur Welsford of Lumberton was in town visiting friends on Christmas day.

Howard Haney of Canal Flats spent a holiday in town over Christmas, returning to Canal Flats on Sunday evening.

Mr. and Mrs. Frank Thompson and family motored to Fernie on Wednesday to spend Christmas with Mrs. Thompson's people, Mr. and Mrs. A. Bryant and family. Frank Thompson returned to Wardner on Friday but motored to Fernie again to bring his family home on Sunday.

J. Lawson, Miss Elizabeth Lawson and Mrs. Miggins motored to Cranbrook on Monday.

Miss Louise Lawson is a patient in the St. Eugene hospital Cranbrook, having had her tonsils removed on Monday.

A very enjoyable evening was spent on Monday when the Sunday school had its Christmas program. The scholars put on a short program, after which Rev. Mr Matheson of Kimberley showed lantern slides and gave the story of Henry van Dyck's "The Other Wise Man."

The program:

Hymn—"The First Noel." Sunday school.

Prayer.

Responsive reading.

Hymn—"Hark, the Herald Angels Sing."

Pageant—"Christmas Street." 10 scolars.

Hymn—"A Little Town of Bethlehem."

Hymn—"Holy Night."

Lantern lecture—"The Other Wise Man."

Mr. and Mrs. August Dave entertained at a small bridge party on Tuesday evening in honor of Miss Elizabeth Lawson, who is home for the Christmas holidays. Alex Dave won the prize for the highest score while J. Lawson won the consolation prize. Those present besides the host and hostess were Miss Elizabeth Lawson, J. Lawson, Miss Grace Taylor, Mr. and Mrs. B. Dave, Mr. and Mrs. B. Embree, Mr. and Mrs. C. Haigh, Mr. and Mrs. Alex Dave.

WINLAW NOTES

WINLAW, B. C., Jan. 1.—There were quite a few visitors at Winlaw this Christmas time.

Mr. and Mrs. C. Willford from Vallican paid a visit to Mrs. Willford's parents, Mr. and Mrs. G. Swanson. Miss E. Budd of Lemon Creek also visited Mrs. G. Swanson. Mr. and Mrs. H. Clark visited Mr. Clark's parents here.

Miss N. Swanson, who is attending Nelson business college, spent Christmas with her parents here.

Miss A. McKean, who is attending Nelson high school spent Christmas with her parents here.

Mr. and Mrs. G. Swanson went to Lemon Creek Tuesday to spend a few days with Mr. and Mrs. Hogard.

OBSERVE CANDLE LIGHT SERVICE AT NEW DENVER

Band Assists With Music; High School Choir Takes Part

NEW DENVER, B. C., Jan. 1.—A candle light service was held in Turner Memorial church on Sunday. Additional seating had to be provided to accommodate the large crowd.

The New Denver band, in charge of Mr. Webber, assisted with the music.

The choir of high school girls rendered most effectively two selections, while equally delightful was the vocal solo by Mrs. Charles Thring.

In place of the sermon, Mrs. MacLeod White gave two readings, "The Shepherd Who Didn't Go," and "When the Chime Rang."

Mrs. White also delighted the congregation with a violin selection.

Rev. J. Herdman conducted the service, assisted by Mr. Wykoff.

MRS. J. R. WOOD OF NEW DENVER BACK FROM TRIP EAST

NEW DENVER, B. C., Jan. 1.—Four new members were received into membership of the Silverton United church on Sunday morning.

Mrs. J. R. Wood has returned from Coleman, Alberta, where she was called recently, owing to the serious illness of her son.

Mr. and Mrs. M. E. Shannon have returned from Slocan City, where they spent Christmas with Mrs. Shannon's mother, Mrs. T. J. Armstrong.

Debbie Irwin of the Nelson business college is a visitor in town, the guest of his mother, Mrs. J. J. Irwin.

Mr. and Mrs. Richard Harris, Joe Harris and C. Duncan have returned from Sandon, where they were the guests of Mr. and Mrs. Bud Rose.

Miss Anne Kennett who has been spending the holiday at her home here, has left for Harrogate, to resume her duties as teacher.

Miss Edna Angrignon who teaches in the Lardeau, is spending the holiday at her home here.

Ellis Croft of the Union mill, Grand Forks, who has been spending a holiday at his home here has returned to Grand Forks.

SURVEY NAVIGATIONAL OFFICERS

In taking aerial photographs for mapping purposes a Dominion Land Surveyor of the staff of the Topographical Survey, Department of the Interior, Canada, accompanies planes of the Royal Canadian Air Force to act as navigational officer.

WANT AND CLASSIFIED ADVERTISING

One insertion 10 cents a line
Six insertions 40 cents a line
One month $1.30 a line.
Minimum two lines
No extra charge if charged.

Birth notices free of charge.
Deaths, marriages and cards of thanks, 20 cents per line.
Funeral flowers 15 cents per line.
News of the Day items 20 cents per line.

NO EXTRA COST IF CHARGED

E. HUTTON, TRAIL VISITS PARENTS AT GRAND FORKS

GRAND FORKS, B. C., Jan. 1.—Ernest Hutton of Trail, who has been visiting his parents here, returned to Trail Saturday.

Harry Archibald, son of Rev. and Mrs. J. Archibald, who has been attending college in Corvallis, Ore., is spending a week with his parents.

Leo Gowans and Fred Cheesman of the Nelson News staff, who spent Christmas here, have returned to Nelson.

A. R. Pollard of the Royal Bank staff, left Monday morning for Kelowna where he has been transferred.

Clarence Henderson, who is attending college in Spokane, is visiting his parents, Mr. and Mrs. H. H. Henderson.

Mr. and Mrs. W. S. McPherson and daughters, Ellen and Louise, returned from the coast Tuesday evening.

Mr. and Mrs. T. T. Walker returned Wednesday morning from Edmonton.

Miss Lillian Hull of Vancouver is spending the holidays with her parents, Mr. and Mrs. George Hull.

Miss Elsie Liddicoat of the Trail public school staff, is visiting at home.

Mr. and Mrs. E. Spragett of West Grand Forks, have as their guest, their daughter, Mrs. W. Sievers.

Victor Ree, Great Northern conductor of Marcus, motored from Marcus Christmas Eve and spent a few days with his sister and brother-in-law, Mr. and Mrs. J. Kenyon.

Mr. and Mrs. H. Haines of Nelson are visiting at the home of the latter's parents, Mr and Mrs. J. A. Bradley.

Mrs. J. Donavon, Sr., is visiting friends in Trail.

L. E. Wells, principal of the high school in Golden, and a former member of the Grand Forks high school staff, is renewing acquaintances in Grand Forks.

Bazil Flynn of Calgary spent a few days at his home here.

Miss Marie and Miss Isobel Donavon, left Monday for a short visit to friends in Nelson.

Miss Helen Archer, matron of the Grand Forks hospital, spent a few days in Nelson.

Miss Helen Simpson, teacher at Cascade, is spending the holiday with her parents here, Mr. and Mrs. W. Bonthron.

Constable and Mrs. W. Davidson and infant daughter, left Monday for a short holiday at the coast.

Vilmer Holm, who has been attending the normal school in Victoria, is home for the holidays.

Mr. and Mrs. Bleeker Bradford of Christina lake spent Tuesday in the city.

Roy Cooper of Trail spent the holidays with his parents here.

BIRTHS (1)

CLARK—At the Kootenay Lake General hospital, to Mr. and Mrs. George Clark of the north shore, January 1 at 2 p.m., a son.

HOUSES WANTED (20)

WANTED — SMALL FURNISHED house or suite. Phone 836. (3392)

LIVESTOCK WANTED (24)

WANTED HORSE SUITABLE FOR ranch, 1200 to 1400 lbs. Apply Box 3371 Daily News. (3371)

POULTRY AND EGGS (26)

90 WHITE LEGHORNS, SECOND year, starting to lay. Appleton Bros. strain, $1 each. Mrs. T. Brenlison, Balfour, B. C. (3392)

INVESTMENTS (48)

You Need

A house with 4 bedrooms, cement foundation, close in. $100.00 cash and balance as rent. Price **$1900.00.**

Investments

8%

We place your funds on First Mortgages, City Property, without expense to you. Call in and see us.

We write all forms of insurance, Life, Fire Casualty, Car Insurance.

C.W.Appleyard

Established 18 years
Nelson, B. C.
Phone 269 Box 526
(3410)

LEGAL NOTICES

LAND REGISTRY ACT

Section 160

IN THE MATTER OF Parcel No. 1, of D. L. 2353, Kootenay District, (D. D. 9386-I).

Proof having been filed in my office of the loss of Certificate of Title No. 9386-I to the above mentioned lands in the name of MARTHA ARCURE and bearing date the 5th March 1921, I HEREBY GIVE NOTICE of my intention at the expiration of one calendar month from the first publication hereof to issue to the said MARTHA ARCURE a Provisional Certificate of Title in lieu of such lost Certificate. Any person having any information with reference to such lost Certificate of Title is requested to communicate with the undersigned.

DATED AT NELSON, B. C., this 8th day of December, A. D. 1930.

A. W. IDIENS,
REGISTRAR.

Date of first publication 12th December 1930. (3165)

SITUATIONS WANTED (11)

WANTED—HOUSEWORK, BY EXperienced girl. Phone 506L. (3397)

ALL AROUND COOK DESIRES POsition, will go anywhere. Apply Box 3415 Daily News. (3415)

BUSINESS AND PROFESSIONAL DIRECTORY

Accounting

CHAS. F. HUNTER
Public Accounting and Auditor
McDonald Jam Bldg., Nelson
(3040)

Architects

CHAS. MOORE, C. E.—Architect, Land Surveyor, Revelstoke. (3039)

Assayers

E. W. Widdowson, Box A1108 Nelson, B. C. Standard western charges. (3043)

Auctioneer

Mercantile auctioneer, A. Raymer, 513½ Hall St. Box 1175. (3041)

Beauty Parlors

Society Beauty Shop, Gilker Block. Mrs. E. Haigh. Phone 171. (3042)

Chiropractors

DR. GRAY, GILKER BLK., NELSON. (3044)

DR. MITTUN, X-RAY, CRANBROOK. (3045)

Engineers

H. D. DAWSON—LAND SURVEYOR, Mining and Civil Engineer, Kaslo. (3047)

A. H. GREEN C.—CONTRACTORS, Formerly Green Bros., Burden, Nelson. Civil and Mining Engineers, B. C., Alberta and Dominion Land Surveyors. (3046)

Dentists

DR. G. A. C. WALLEY—203 Medical Arts Building. X-ray. Nelson. (3049)

Insurance and Real Estate

R. W. DAWSON—Real estate, Insurance, Rentals. Next Hipperson Hardware, Baker St. (3048)

Photographers

GEORGE A. MEERES—Artist and Photographer, 715 Baker St. (3051)

Transfer

WILLIAMS TRANSFER
BAGGAGE, COAL AND WOOD
Phone 106 (3050)

ATKINSON TRANSFER—Coal and Wood. Long distance hauling. (3052)

Wood Working Factory

LAWSON—Baker St., Carpenter and Joiner. Sash and Hardwood. (3664)

Florists

Grizzelle's Greenhouse, Nelson. Cut flowers and floral designs. (3053)

NELSON FLOWER SHOPPE. Full line cut flowers at all times; floral designs. Phone 233. (3054)

JOHNSON'S GREENHOUSE—Phone 342. Cut flowers. Potted Plants and Floral Designs. (3055)

FURNISHED ROOMS For Rent (15)

FURNISHED HOUSEKEEPING suite. H. Leslie, 507 Silica St. (3376)

HOUSEKEEPING ROOMS FOR rent. Couple, no children. Mrs. Duncan McLean, Opp. Gas Works. (3380)

MISCELLANEOUS FOR SALE (37)

FOR SALE—BARRELS, KEGS, burlap sacks, white sugar sacks. MacDonald Jam Co. (3017)

SECOND HAND PIPES AND FITtings for sale. When you are in need of used Pipes and Fittings any size Black or Galvanized, write to Swartz Pipe Yard, 220 First Ave. East, Vancouver, B. C. The largest exclusive dealers in Reconditioned Pipes and Fittings. (3018)

FURNITURE FOR SALE (46)

ROYAL ROOVER, GOOD AS NEW. Phone 663X. Box 3391 Daily News. (3391)

PILOT SUPER-WASP SHORT WAVE radio; screen grid, complete. Box 3396 Daily News. (3396)

CATS AND DOGS FOR SALE (52)

SIX WEEKS POLICE PUPS, GOOD stock; males $10, females $5. F. Simpson, Gray Creek. (3390)

1931
Start the NEW YEAR RIGHT

By getting the RIGHT paper for the citizens of the Kootenays

THE NELSON DAILY NEWS

Reaches you FIRST gives you the news you are looking for

World, District, Sport, Mining Stock Markets, etc.

$6.00 a Year. $3.00 Six Months.
60 Cents a month, by Mail, Outside Nelson

THE NELSON DAILY NEWS can be obtained from the following agents:

NELSON
Nelson News Depot
77 News Depot
Hume Hotel
Mann & Rutherford
Capitol Paper Shop
City Drug Co.
Williams' News Stand
Poole Drug Co.
C. P. R. Lunch Counter
TRAIL
K. A. Margeson's Drug Store
Hunt Bros.
W. G. Kennedy
J. M. Doughty
EAST TRAIL, J. Pipkin
ROSSLAND, J. C. Urquhart.
GRAND FORKS
Woodland & Co.
K. Scheer
PROCTER, W. Ward
KASLO, Chas Webster
CRESTON, Creston Drug Co.
YAHK, Norman McInnes
CASTLEGAR, R. A. D. West
CRANBROOK
Beattie & Noble
Cranbrook Drug Co.
J. R. McDonald
KIMBERLEY
Kimberley Drug Co.
CHAPMAN CAMP, Ernest Stone
MARYSVILLE, Robert Bidder
FERNIE, W. Ingram
SILVERTON, W. E. Marshall
SANDON
W. J. McDonald
W. J. Parham
NEW DENVER, C. F. Nelson
LUMBERTON, Vincent Downey
YMIR, John Daley
MICHEL, Herbert Le Roy
Calgary,
National News
Boston Hat Co.
Capital News
SPOKANE, S. P. Jacoy
VANCOUVER
P. O. News Stand
Universal News

News agents on C. P. R. boats and trains

THE GUMPS—"A LIVE WIRE"

Bringing Up Father

By Geo. McManus

TILLIE THE TOILER

By Westover

Trail Takes 6—4 Victory Over Nelson in Hockey Opener

GAME IS FULL OF THRILLS FOR BIG CROWD FANS HERE

Many New Players in Line-ups From Both Cities

NELSON PLAYERS MAKE FINE SHOWING

Show Lack of Condition Toward the End of Final Period

In a game that was full of thrills from the first bell to the last the Trail Smoke Eaters beat the Nelson senior team 6-4 in the first game of the West Kootenay hockey league played here yesterday afternoon.

On both teams were many new players, recently graduated from junior and intermediate ranks. During the first period of the game the play was about even, but in the remaining two periods the superior condition of the smeltermen was obvious.

On the Nelson team the only old time seniors on the ice were Scotty Notman in goal and Stan O'Genski on right defense and W. Wait on right wing. On the Trail team the only old players were W. G. Wheatley on left wing, Jeff Haszard on defense and P. Morris on the second string left wing.

FIRST PERIOD FAST

The first period opened fast with the play sweeping up and down the ice from one goal to the other. Players on both teams took long range shots which were successfully cleared by both goalies. Both forward lines made ineffectual breaks towards the opposing goals and were stopped on the blue lines or else forced to take long shots.

Wait, right winger on the Nelson forward line, bored in and slammed the first hard angle shot at the Trail goalie. Brown, center for the Trail team, took the rebound and went the length of the ice to shoot a short shot into Notman's pads. For a few minutes the play seesawed back and forth in center ice until Brown and Hanson broke away with some nice combination work and went through the Nelson defence but were unable to score.

Stan O'Genski made several individual rushes down center ice but was stopped at the blue line or else was forced to take long shots. Wheatley grabbed the puck at center ice and burst through the Nelson defence and closed in on Norman who came out of his goal in his famous manner and deflected a difficult shot into the boards. The puck was returned to the Trail territory where it was taken by Brown and Wheatley who worked in on the Nelson goal for a short shot which failed to tally.

Taking the puck at center ice Wheatley and Hanson proceeded into Nelson territory in a masterly manner. Inside the blue line Hanson passed to Wheatley who snapped a short shot into the net.

PLAY SPEEDS UP

In the next few minutes play was exceedingly fast. Blaskin took the puck through into the Nelson territory where he made a long shot which was easily turned aside. O'Genski took the puck from behind the Nelson goal and again made on of his dashes down the ice through the Trail team, but was finally stopped by Haszard's sweep check. Gillett, Haszard, Jordon and O'Genski made successive shots on goal which turned aside.

The first Nelson score came 10 minutes after the opening of the first period when the Nelson forward line carried the puck close into the Trail goal. In the scramble which followed the puck was left dead in front of the goal where Cecil Ramsden took it and snapped it past Hornquist into the Trail net.

The next goal was scored by Wheatley of Trail a minute later when he made an almost identical shot to that which netted Nelson first tally.

WAIT SCORES LONG SHOT

Taking the puck in Nelson territory, Wait went down the right side of the rink and executed a long angle shot from the boards which caught the outside corner of the net for Nelson's second goal.

For the remainder of the period both forward lines held the puck practically in center ice.

During the first period the play was fast throughout. Both teams played exceptionally clean hockey with the result that the bell was only rung three times for off-sides. Notman and Hornquist played splendid hockey in their respective goals where they repeatedly handled with ease the most difficult shots.

At the opening of the second Cecil and Carl Ramsden stellar forward linesmen made some pretty combination plays into the opposing territory. In the fourth minute of play, Hanson and Brown got into scoring range and on a pass from Hanson, Brown scored Trail's third goal.

From this time on the Nelson forward line began to weaken and became less effective as an offensive and defensive unit due mainly to lack of condition. In the first half of the period Blaskin playing right wing for Trail made repeated solo efforts which resulted in his taking shots on the Nelson goal.

Nelson's third goal was scored about the middle of the period when Harold Chapman, playing left wing, snapped the puck from just inside the Trail blue line into the net.

In a few minutes Wheatley tore into the Nelson corner and passed the puck back toward Jordon where it hit his skate and bounded into the net.

For the next few minutes of the period the play speeded up again and Scotty Notman was peppered from all angles with short hard shots. Hornquist had a lot of shots to handle, also, but most of them were long ones from outside the blue line.

Just before the end of the period Thorarinson went down into Nelson territory and shot. Jordan swooped in and scored on the rebound.

FATIGUE IS APPARENT

In the second period, fatigue began to affect the Nelson players with the result that both first and second string forward lines slowed up considerably. The Trail forward line played much better combination in the second period than in the first.

In the opening minutes of the third period Hanson took a loose puck after a scramble in front of the Nelson goal and scored.

A few minutes later Dawson, second string center for Nelson, took a pass in front of the net. The rubber slipped from his stick and deflected from his skate into the net for Nelson's fourth and last goal.

During the last period Blaskin, Haszard and Hanson made repeated dashes on the Nelson goal but were unable to score. Wait and the Ramsden brothers on the Nelson forward line played excellent defensive and offensive hockey in this period but lacked the combination play of the Trail line.

Considering the fact that Nelson players had little practice prior to the game they put up a splendid game that proved interesting to the large crowd of spectators present.

Scotty Notman in the Nelson net was in his mid-season form, stopping difficult shots from every angle.

Stan O'Genski and Walt Gillett did excellent work in checking the three-man combinations of the Trail team.

Carl and Cecil Ramsden and Walter Wait on the first string forward line Nelson team did good individual work but lacked the combination of the better practiced Trail forward line. All three Nelson first string forwards were effective with their sweep-checking at center ice.

DeVoin, Dawson, Chapman and Graham as a second string forward line were effective while on the ice but also showed lack of practice.

The teams were:

Trail—E. Hornquist, goal; H. Jordon, G. Haszard, defence; W. G. Wheatley, H. Brown, J. Hanson, P. Morris, A. Thorarinson, J. Blaskin.

Nelson—Scotty Notman, goal; S. O'Genski, W. Gillette, defence; Carl Ramsden, Cecil Ramsden, W. Wait, H. Chapman, J. L. DeVoin, E. C. Dawson, J. H. Graham, forwards.

First period—(1) Trail, Wheatley (Hanson) 6:28; (2) Nelson, C. Ramsden, 10:52; (3) Trail, Wheatley, 11:09; (4) Nelson, Wait, 11:52.

Second period—(5) Trail, Brown (Hanson) 3:52; (6) Nelson, Chapman, 8:14; (7) Trail, Jordon (Wheatley) 12:31; (8) Trail, Morris, 18:15.

Third period—(9) Trail, Hanson, 2:42; (10) Nelson, Dawson, 13:41.

The officials were: J. O'Genski, referee; J. P. Schofield and G. C. Burkess, timekeepers.

SEEK BODIES IN RUINS

Rescue workers are shown searching debris for bodies following a terrific explosion of the powder depository at Fort Aceituna on the outskirts of Guatemala. Fourteen of the thirty soldiers guarding the fort were killed and others seriously injured. The explosion, it is believed, was caused when soldiers attempted to dry powder in the sun.

MALE SUPREMACY AGAIN IN PERIL

New England Girls Finally Invade Football Field, Halt Play, Powder Nose

PORTLAND Me., Jan. 1.—Clad in a weird and colorful assortment of uniforms that included riding habits, Dartmouth "shorts," bathing suits and regulation moleskins, two teams representing the Pi Kappa and Tau Sigma sororities of Deering high school met here in the first football game between girls ever played in northern New England.

The girls battled for four eight-minute periods on the frozen gridiron of the County Day school before a crowd of 1500. Despite the scanty and unpadded costumes of the bare-legged athletes, there were no serious injuries. Bruised shins, scratched faces and several black eyes were not considered by the hardy players to be worth treatment.

Pi Kappa, making skilful and frequent use of forward and lateral passes defeated Tau Sigma eight to six rallying in the last half to overcome a 6-0 lead after a pep talk from the male coach during the intermission.

A penalty of 10 yards was imposed on the victors when a substitute came on the field bringing a vanity case to a guard whose nose had become red and shiny in the frosty atmosphere.

The losers played the last two minutes with only 10 girls on the field, one of the ends having quit to keep an appointment with her hairdresser.

BOSTON GRABS 4-3 OVERTIME WIN, RANGERS

Bruins Trailing 3-1 Within Three Minutes of End of Third

BARRY, GANOR GET A BRACE

Red Beattie Bulges Net for Winning Tally in the Overtime

NEW YORK, Jan. 1—(AP)—The boston Bruins defeated the New York Rangers 4 to 3 in an overtime National Hockey league thriller tonight to start their third year of triumphs over the Rangers. The last time the Rangers beat the Bruins was in 1929.

Trailing 3 to 1, less than three minutes before the end of the third period, the Bruins scored two quick goals to tie the score then added the winning counter early in the overtime session. Marty Barry, tall Boston center, succeeded Joe Jerwa of New York as the hero of the game when he scored one of the two goals that tied the count and passed to Dutch Gainor for the other. Red Beatty made the winning tally on a fine unassisted play.

Jerwa put the Rangers ahead early in the third period when he scored two surprising unassisted goals only 20 seconds apart. Bun Cook scored first for the Rangers, early in the second period while Gainor tied the count for the first time in the same frame.

Lineups:

New York: Roach; Jerwa and Johnson; Boucher, W. Cook and F. Cook. Subs: Peters, Thompson, Murdoch, Keeling, Rodden, Carrigan Dillon.

Boston: Thompson; Shore and Hitchman; Weiland Clapper and Gainor. Subs; Barry, Owen, Galbraith, Pratt, Chapman, Oliver Harris and Beattie.

Officials: Bert Corbeau and Vic Wagner.

Summary:

First period—No score.

Penalties—Harris Jerwa, Dillon, Beattie.

Second period —1, Rangers, F. Cook, (Boucher). 2:04; 2, Boston, Gainor 6:04.

Penalties—H. Thompson, Jerway, Chapman, Boucher, Beattie, Johnson.

Third period—3 Rangers, Jerwa, 4:26; 4 Rangers Jerwa, :20; 5, Boston, Barry. (Chapman) 12:36; 6, Boston Gainor (Barry), 1:08.

Penalties—Beattie, Jerwa, Shore, Barry, Owen.

Overtime period—7 Boston, Beattie, 1:43.

Penalties, Galbraith, Shore, Hitchman.

280 FOR ONE NOT OUT, IS SCORE OF S. AFRICA SQUAD

Mitchel and Siedle Put On 260 Before Parted; Near Record

NEW RECORD FOR FIRST WICKET

Mitchell, Still Undefeated, Has 111; Siedle Had 141

CAPE TOWN, South Africa, Jan. 1 (C P cable)—South Africa appeared headed for a fine score in their first innings in the cricket test match against England which opened today. When stumps were drawn they had made 280 for one wicket and had set up a new record for a South African first wicket stand. Mitchell and Siedle put on 260 before being parted, which is only eight runs from the best first wicket partnership in Anglo-South African matches, the 268 being scored by Jack Hobbs and Bert Sutcliffe at Lords in 1924. Mitchell, who was still undefeated after batting all day, scored 111 and Siedle, who was caught by Chapman, the English captain, eight minutes from the close, off J. C. White's bowling, hit up 141.

The match was played today in beautiful sunny weather and before a crowd of 7000 people. A turf wicket was used. Deane, the South African captain, won the toss and decided to put his team in first.

At lunch the score stood at 89 runs for no wickets, Mitchell having contributed 35 to Sidele 42.

After lunch the batsmen got the upper hand and both played with delightful freedom, though taking no risks. At the tea interval South Africa's total was 176, Mitchell having 77 to his credit and Siedle 96.

After Siedle's departure Nupen played out time with Mitchell, hitting up 12. Extras accounted for eight runs.

GAME SLAUGHTER RUTHLESS, NATAL

Government Petitioned to Let National Park Board Control Reserves

DURBAN, South Africa, Jan. 1.—(CP)—Game slaughter in Natal is being carried on in a ruthless manner, and even the reserves are not free from the "big game" hunters. So serious is the matter regarded by the Natal Wild Life Protection society that a largely-attended meeting was held here under the society's auspices recently to protect against the continuance of the evil. It was decided at the meeting to broadcast a petition to be signed throughout Natal urging the minister of lands, Hon. P. G. W. Grobler, to hand the Zululand game reserves over to the national park board of trustees. It is being arranged that this petition shall assist the move being made by the Johannesburg Wild Life Protection society to obtain a decision from the minister of lands to have the Natal reserves handed over to the national park board of trustees and to have the present Natal game advisory board done away with.

One of the speakers at the Durban meeting of the protest declared that it was high time to petition the government. "I can state that things are going very badly for game in the reserves. We have been told that game was being shot only in the buffer zones. It is not so. Bucks are being shot in hundreds inside the reserves themselves. They are being shot haphazard and slaughtered. It is time we made the government realize what an enormous asset the game is to us. From the tourists' point of view the value of the game is extremely great, and now if a tourist were to go through the Hluhluwe reserve he would be lucky if he saw a wildebeeste or a warthog. The government must now be told the true position."

ED GEORGE WINS

HOLYOKE, Mass., Jan. 1. (AP)—Ed George, former Michigan athlete, recognized in some states as world's wrestling champion, defeated Eugene Ledoux of Montreal in straight falls here tonight. He won the first in 22 seconds and the second in 42 minutes.

KING LOVES SPORT

One of the most democratic European monarchs, the King of Denmark, is never happier than when dressed in rough shooting garb, out with the guns, as above.

EIGHT MARINES KILLED

MANAGUA, Nicaragua, Jan. 1.—(AP)—Eight United States marines were killed and two were seriously wounded yesterday when they were ambushed by a band said to have been operating under a new offensive under General Sandino.

Three Killed in Clashes, Germany

BERLIN, Jan. 1. (AP) — Three deaths and numerous injuries resulted from new year political clashes in various parts of Germany today.

Two Republican Reichsbanner men died from bullet wounds received in an encounter with Fascists in Berlin.

M. Stuttgart, one Fascist, was killed in a street fight with Communists.

BUTTER FAT

Cream is butter fat containing largely vitamin A. While milk is cream plus protein, milk sugar, minerals and vitamin B.

CLANCY PATTERSON BATTLE AS LEAFS GRAB A 2-0 WIN

Get Majors for Fighting; Leafs Nose Out Americans in Third

TORONTO, Jan. 1—(AP)—A third period splurge that netted two goals enabled the Toronto Maple Leafs to whip the New York Americans in a wild National Hockey league game here tonight, 2 to 0. Victory gave the Leafs undisputed possession of third place in the Canadian division standing.

After two scoreless periods, Charles Conacher gave the Leafs a one goal lead and four minutes before the end, Jackson netted the puck to clinch the game. This last goal was the signal for a free for all. Pat Patterson and King Clancy dropped their sticks and tried to settle their fued with fists and other players joined in the fun. The referees pulled the combatants apart, plastered major penalties on Clancy and Patterson and let it go at that. Earlier in the game, Dutton and Jackson had been given majors for cross checking each other.

Lineups:

Americans: Worrters, Dutton and Ayres; Burch, Patterson and Emms. Subs; Carson, Homes, McVeigh, Sheppard, Hughes Brydge, Simpson Massacare.

Toronto: Chabot; Clancy and Day; Blair Bailey and Cotton. Subs; Conacher, Horner, Jackson, Primeau, Jenkins.

Officials: Odie Cleghorn and F. Daigneault.

Summary:

First period—No score.

Penalties—Ayres.

Second period—No score.

Penalties: Ayres, Dutton (major), Jackson (major).

Third period—1, Toronto, Conacher (Primeau and Horner) 10:05; 2, Toronto, Jackson (Primeau and Conacher) 6:15.

Penalties: Day, Burch, Patterson, (major) Clancy (major).

NEW SCORING FOR CRICKET, ENGLAND

LONDON, Jan. 1.—The Marleybone Cricket club, governing body of the pastime in England, has approved the whole of the recommendations made by the advisory committee relating to experiments to be tried in the county championship for 1931.

This means that if a match is finished the winning side will score 15 points or, if the scores be equal, seven and a half points will be awarded each side.

Otherwise points will be awarded in exactly the same way as last summer.

The recommendation that for the season 1931, as an experiment, there should be no appeal against the light in the first-class county cricket was also approved.

CLASSIFICATION OF CANADIAN CLAYS

The Canadian clays used in the Dominion clay-working industries are classified according to the purposes for which they are adapted. For exampe, there are pottery clays, including china clay, or kaolin, and ball clay used in the compounding of porcelain; stoneware clay for making vitrfied ware and earthenware clay for making the more porous earthenware; refractory clays capable of withstanding very high temperatures used for the manufacture of firebrick; sewer pipe clays with produce a dense impervious body capable of taking a salt glaze for the making of sewer pipes and similar products; and brick and tile clays and shales for the manufacture of structural brick and tile and farm drain tiles.

CHICAGO WALLOPS PHILADEPHIA QUAKERS TO TUNE OF 10-3 SCORE

Ties Season Record; Blackhawks Take Possession Second Place

CHICAGO, Ill., Jan. 1.—(AP)—The Chicago Blackhawks held a scoring carnival tonight at the expense of the Philadelphia Quakers winning by 10 to three, to take undisputed possession of second place in the National hockey league race.

The smallest crowd of the season, 7500, watched the match but they saw plenty of hockey. Young Frankie Ingram was the big scorer of the Hawks, with four goals, while Hib Milks headed the Philadelphia attack with two.

The first period was tight, the Hawks managing to get by the rough Quaker defense only once, but they found the combination in the second session and almost chased the Quakers out of the building. Gardner played a fine game of goal for the Hawks, the three goals against him coming after he had made fine saves of previous shots.

The rest of the Hawks' scoring was split up among Desjardines, Gottselig, Ripley, Couture, Miller and Cook. The total score, 13 goals, tied the season record set by Ottawa and Les Canadiens several days ago.

Lineups:

Philadelphia—Cude; Shields and Coulson; Milks, Howe and Kilrea. Subs: Jarvis, Hutton, Lowery, Drury, McKinnon, Barton, McCalmon.

Chicago — Gardiner; Abel and Wentworth; Desjardines, Arbour and Ingram. Subs: Dutkowski, Ripley, March, Couture, Miller, Cook, Graham Gottselig, Adams, Bostrom.

Officials—Ion and Goodman.

First period—(1) Chicago, Cook (Miller) 18:20.

Penalties — Dutkowski, Shields, Coulson.

Second period—(2) Chicago, Ripley 3:25; (3) Chicago, Couture, 1:45; (4) Philadelphia, Shields (Lyons) 3:05; (5) Chicago Ingram (Desjardines) 2:50; (6) Chicago, Ingram (Arbour-Desjardines) 1:35; (7) Chicago, Miller (Cook-Adams) 8:10.

Penalties—Howe, Shields 2.

Third period—(8) Chicago Desjardines (Arbour) 1:15; (9) Chicago, Ingram (Arbour) :06; (10) Philadelphia, Howe (Milks) 2:10; (11) Chicago, Gottselig, 1:30; (12) Philadelphia, Milks (McKinnon) 4:20; (13) Chicago, Ingram (Desjardines) 2:50.

Penalties—Shields, Coulson.

CAFE OWNER IS KILLED

MONTREAL, Que., Jan. 1.—New Year's celebrations in an East End Cafe ended in tragedy last night when Peter Kilivas, restaurant proprietor, was shot and killed by a man he had ejected for disorderly behavior, Steven Citro, 34, was arrested an hour later and held as material witness for the inquest. Many patrons of the cafe saw the shooting.

MEASURE CAREFULLY

Accurate measurements are essential to success in cooking.

Uncle AB says never make excuses which belittle your own efforts.

SKI RECORD MADE AT REVELSTOKE IS BEATEN IN UTAH

SALT LAKE CITY, Utah, Jan. 1.—(AP)—Alf. Engen, Chicago, established a new world's professional skiing record in the Wasatch mountains near here today by leaping 247 feet. The former record of 229 feet was held by Henry Hall of Detroit, and was made at Revelstoke, British Columbia, in 1920.

OTTAWA DOWN TO NINTH STRAIGHT DEFEAT, MAROONS

Montreal Wins Decision in Last Minutes by a 3 to 2 Tally

OTTAWA, Jan. 1—(AP)—A dogged struggle by the Montreal Maroons won them victory over the Ottawa Senators in a National Hockey league game tonight. After twice fighting their way up to even terms, the Senators gave way before Hooley Smith in the last two minutes of play and Montreal won a 3 to 2 decision.

Babe Siebert led the Maroon attack, scoring the first two Montreal goals in the second period on solo efforts and passing to Smith for the winning counter. Len Grosvenor tallied Ottawa's first goal on a pass from Danny Cox and Joe Lamb scored the second alone.

It was the Senators' ninth straight defeat. The game was rough, 26 penalties being called.

Lineups:

Ottawa: Connell; Alex Smith and Art Smith; Lamb, Kilrea and Finnigan. Subs: Touhey, Cox, Starr, Gagne, Grosvenor Bourgault.

Montreal: Kerr; Conacher and Wilcox; Stewart Siebert and H. Smith. Subs: E. Roche, D. Roche, Trottier, Bouch, McVicar, Phillips Gallagher Haynes Sugring.

Officials: A. Romeril and R. Hewitson.

Summary:

First period—No score.

Penalties: Siebert Trottier, Ward 2, Gallagher, McVicar (major), Lamb, Art Smith, Alex Smith.

Second period—1 Maroons, Siebert 4:10; 2, Ottawa, Grosvenor, (Cox), 10:05; 3, Maroons Siebert 5:35.

Penalties: Ward 2, Stewart, Hooley Smith, Trottier, Finnigan, Alex Smith Kilrea Art Smith 2 Grosvenor 2.

Third period: 4 Ottawa, Lamb, 2:15; 5, Maroons, H. Smith, (Siebert) 16:15.

Penalties: Siebert, Stewart; Gallagher, Trottier, Alex Smith.

THE WINDOW SCREEN

Dampness may be kept from the bedroom by fastening a piece of thin Angora flannel to the frame of the window screen. This admits the air but excludes the dampness.

LOGAN & BRYAN

GRAIN
STOCKS, BONDS, COTTON

MEMBERS:
New York, Montreal and Vancouver Stock Exchanges, Chicago Board of Trade, Winnipeg Grain Exchange and other trading exchanges.

PRIVATE WIRE OFFICES
Vancouver, Spokane and Seattle

Banking by Mail

YOU may safely send your deposits to this bank by mail. Every deposit by mail will be given careful and prompt attention, and you will receive an acknowledgment by return post. 395

IMPERIAL BANK OF CANADA

HEAD OFFICE - TORONTO

NELSON - - - - - W. R. C[illegible]BBE, Manager
CRESTON - - - - - J. S. W. CLOWES, Manager

Branches at Revelstoke, Cranbrook, Fernie

Building Material

Let us figure your bills on Building Material. Coast Lumber a specialty.

John Burns & Son

The Consolidated Mining and Smelting Co. of Canada, Ltd.

Office, Smelting and Refining Department
TRAIL, BRITISH COLUMBIA

SMELTERS and REFINERS

Purchasers ... Gold, Silver, Copper, Lead and Zinc Ore
Producers Gold, Silver, Copper, Pig Lead and Zinc

TADANAC, TRAIL

Cave & Company
LTD.

FORMERLY
The B. C. Assay and Chemical Supply Company, Ltd.

Assay Supplies
Chemicals

Laboratory Equipment
FOR
CHEMICAL, INDUSTRIAL
EDUCATIONAL AND
HOSPITAL LABORATORIES
567 Hornby St.
Vancouver, B. C.

BUILD
..UP YOUR
....BUSINESS

Your advertisement in The Daily News is the next thing to talking to prospective customers personally.

The NELSON DAILY NEWS, with its live, up-to-the-minute reports, is the most widely read newspaper in the southern interior of B. C., and the keen interest which its readers evidence in its columns makes The Daily News an exceptionally fine advertising medium to sell your goods.

NELSON DAILY NEWS

:. 143 -.- PHONES -.- 144 .:

Pocket Diaries, Office Diaries for 1931

Mann-Rutherford Co.

O-K BREAD

I CANT FORGET THE NAME BECAUSE IT TASTES SO GOOD

The Little Quickeaper

Drs. Steed and Gansner

Have dissolved Partnership and will conduct Separate Practices in the Medical Arts Building.

44 TAXI AND 44 TRANSFER

TRAIL AND ROSSLAND FREIGHT AND EXPRESS

Schedule

Daily to Trail, leaves 10 A. M.

TAXIS DAY AND NIGHT

SKATING — SKATING

THE RINK WILL OPEN

8 o'clock TONIGHT 8 o'clock

Admission—Adults, 40¢; Children, 20¢

$3.00 BOOK OF TICKETS $3.00

Containing

10 adult admissions or 20 children's

For the balance of the week, weather permitting, the rink will be open on Friday and Saturday evenings, also Saturday afternoon, 3 to 5

Announcement

Drs. Borden and McKay

Announce the removal of their medical and consulting offices to

Suite 204

MEDICAL ARTS BUILDING

ANNOUNCEMENT

Dr. E. L. Reid, ear, nose and throat specialist, announces that he has moved his office to Suite 210 in the

MEDICAL ARTS BUILDING

Nelson, B. C.

Hunter Electric & Plumbing

Plumbing, Sewer Pipes, Fittings and Fixtures. Electric Conduit, Fitting, Wire and Fixtures.

Phone 530

WHY NOT AN ELECTRICAL RANGE?

The advantages to be gained by the housewife are many . . . no ashes to carry . . . no coaling up . . . steady heat at all times . . . simple to operate . . . economical and clean . . . your dinner cooked while you entertain.

Why not modernize your home by installing an electric range now and enjoy the numerous advantages that it offers?

—The City of Nelson

WE HAVE A FINE STOCK OF

Sleighs, Skis and Skates

Genuine "Flexible Fliers"

"Strand," Pine and Ash Skis

"Starr" Skates

Mail Orders Receive Prompt Attention

Wood, Vallance Hardware CO., LTD.

WHOLESALE — Nelson, B. C. — RETAIL

NEW SCHEDULE IS LIKE CLOCKWORK ON OPENING DAY

All Scheduled Trains Arrive on Time From Prairie and Elsewhere

NEW LAKE LINK IS IN FULL SERVICE

Hotels get Eastbound Trade; Freight Movement Is Heavy

In spite of the fact that changing a route from a rail and steamer basis to an all-rail basis, and simultaneously merging two divisions, these events coinciding also with a radically altered schedule, suggests a very complicated evolution, Canadian Pacific train movements over the new Kootenay division went like clockwork, on New Years Day, the first day of the new order.

Merging of the Nelson and Cranbrook divisions took place at midnight as 1930 gave place to 1931, and one minute later two dispatchers were "sitting in" at Nelson, handling the two sections of the new Kootenay division.

NEW LINK IN SERVICE

In preparation for the first passenger train over the Kootenay lake link, the Crow train that transferred its passengers to the Nasookin at Kootenay Landing Wednesday afternoon, and that under old conditions would back up to Sirdar to spend the interval until it had to meet the steamer next day, came on to Nelson empty. This train, the first Kettle Valley express to leave Nelson for Medicine Hat, took out its eastbound passengers from Nelson at 9:45 New Years morning.

All Nelson-bound passenger trains came in exactly on time, these being the Rossland train at 9:30 a.m., the Kootenay express from Medicine Hat at 7:50 pm, and the Kettle Valley express from Vancouver at 10:20 p m

PASSENGERS AT HOTELS

In the case of the last-named, where under old conditions the train, after discharging passengers at the station, would go down to the wharf so that through passengers could take staterooms on the boat, none of the compartments in the sleeping car were "made up", and all passengers on the train disembarked, those for points east going to hotels to spend the night This train will continue eastward this forenoon

The remaining outbound express, that for Rossland, left Nelson at the usual time, 12:45 noon

FREIGHT SERVICE

First freight train to come in over the new railway link under the new order was made up at Cranbrook and arrived at 6:15 a.b.

At noon an engine with caboose pulled out for Sirdar.

A freight left Nelson for Cranbrook at 5:45 p.m.

The last movement over the new link on New Years was a freight from Sirdar, which arrived at Nelson at midnight.

From the western end of the division the first freight movement was a freight from Nelson for Tadanac, which started its journey at 6 a. m.

A freight arrived from Tadanac at 10:40 a.m. This later went out as a portion of the 5:45 p.m. for Cranbrook.

Another freight for Tadanac left Nelson at 10:30 a.m.

The second freight from Tadanac for New Years Day arrived at Nelson at 7:35 p.m.

A third one pulled in at midnight.

Today, being Friday, will have the Slocan branch service, the outward-bound mixed train leaving Nelson for Slocan City at 8:15 a.m., returning at the inward-bound, which will be due at Nelson at 4:25 p.m.

There will be a heavy freight movement westward this forenoon, with a freight leaving for Tadanac at 3 a.m., a way freight for Rossland at 6 a.m., and another freight for Tadanac at 10 a.m.

DISPATCHING STAFF ALL HERE

All the dispatching staff for Kootenay division were assembled in Nelson by last night, when the last two dispatchers from Cranbrook arrived, having been preceded 24 hours earlier by two others. The dispatching staff of the Kootenay division consists of seven regular dispatchers and a chief dispatcher. Relieving dispatchers will come in from other points.

The change over involved hard work and cooperative effort on the part of all concerned, headed by J. Ivan MacKay, superintendent of the enlarged division.

The steamer Nasookin, who brought her last cargo of passengers from Kootenay Landing Wednesday night, left yesterday forenoon for Procter, to go into retirement.

LAST MINUTE ADVERTISEMENTS

Received too late to go on Classified Page

SALESMEN WANTED: TO SELL Changeable Signs. Have men now making over $100 per week. Write General Advertising Association, 415 Graham St. Winnipeg, Man. (3416)

News of the Day

CLAN McCLEARY MEETS TONIGHT AT 8 O'CLOCK. (3409)

EYEWEAR

Good taste in dressing today means more than anything else the ability to create a pleasing ensemble. In choosing glasses one must use the same general good sense that you would apply to choosing jewelry or clothes. We have the latest, in all frames.

J.O.PATENAUDE

Optometrist and Optician

Expert Optical Service

JUST ARRIVED

A wonderful assortment of Wahl Fountain Pens and Eversharp Pencils ranging in prices from $5 to $12.

Smythe's Pharmacy

Prescription Specialists Phone 1

A. D. PAPAZIAN

WATCHMAKER, JEWELER, and Graduate Optician

413 HALL STREET

Phone 35 TAXI

The Best of Service Careful, Courteous Drivers

Nelson Transfer Co., Ltd.

LEADS ONTARIO LIBERALS

Photographs above show two excellent camera studies of Mitchell F. Hepburn, new chief of Ontario Liberal party, taken shortly after his enthusiastic acclaim by party delegates at convention at Toronto. Mr. Hepburn, a federal member of parliament, is a 34-year-old successful farmer.

WENT SOUTH WITH BYRD

Young Member of Antarctic Expedition Travelled Farthest South

ST. JOHN'S, Nfld., Jan. 1—(CP)—Selected from 60,000 applicants for a berth with the Antarctic expedition of Commander Richard E. Byrd, Jacob Bursey, 26, native of St. Lunaire, Nfld. reached latitude 81.45 south, most southerly point known to have been attained by a Newfoundlander. The distinction is similar to that of Captain Bob Bartlett who as a member of Peary's polar expedition went farther north than any other Newfoundlander has gone.

Bursey was in New York in the summer of 1929 when he heard that Commander Byrd was arranging his expedition. A formal reply that his name had been placed on file was the only response to Bursey's written application for a position with the party. Learning that the flagship City of New York would sail for New Zealand within three weeks he visited the ship only to be told the complement had been filled. Undeterred he sought an interview with Commander Byrd himself but was told every berth was taken.

Then, just as Bursey turned to go, Commander Byrd asked, "Are you a Newfoundlander?"

"Yes, sir," he replied.

"Know how to drive a team of dogs?"

"Yes, sir."

"Got adventure in you?"

"Yes, sir."

"Able to skin seal?"

"Yes, sir."

"You look a likely chap for me," said the commander, "and if I can I'll take you. I'll let you know in the next two days."

Two days later the young man was ordered to report, underwent a strict medical examination, consented to the immediate removal of his tonsils and joined the City of New York when she sailed for Dunedin.

In addition to his work as team driver during the 14 months he spent in the south polar regions Bursey acted as seaman and assisting aeronautical mechanic. Stationed at the base in latitude 81.45 he frequently accompanied the airmen on their preliminary flights when an altitude of 11,000 feet was occasionally reached.

One of the outstanding feats performed by the expedition was the hauling of supplies over a 200-mile trail from Little America to the advance post below the 14,000 foot edge of the polar plateau.

As a result of his work in the Antarctic, Bursey possesses a testimonial from Rear Admiral Byrd, who testified that the young Newfoundlander "is a man that I would be glad and anxious to have with me where there are difficult things to accomplish."

PRIEST SOUGHT BY MOHAMMEDAN

Production of Mohammedan Priest For Last Rites

PORTLAND, Me., Jan. 1—About to die in a strange land, thousands of miles from his country and people, Chokoo Miam, Indian season and patient at the Marine hospital here, fears he will not be given proper burial and has begged Joseph T. Mulvenny, British vice-consul, to have a Mohammedan priest brought to Portland so that the rites of his faith may be administered.

Chokoo, arriving at this port aboard the British clay steamer Taransay, is afflicted with tuberculosis, and authorities believe he can live only a few days.

With the dying Moslem ignorant of English, no one here excepting his shipmate, Ishmael Rehanoody, knows which of the 400 languages and dialects of India he speaks. In broken English the shipmate told the British consul his countryman's desire for spiritual solace.

Mohammedan law requires that Moslems be buried in a certain manner. Any Mohammedan can perform this ceremony, and under ordinary circumstances Ishmael would take care of the matter for his shipmate. But with Ishmael regaining his health, he fears he may have to rejoin the Taransay before the death of Chokoo.

Chokoo is a native of the village of Noahcally, in northern India.

CAR BLOWN FROM ROAD

ST. JOHN'S, Nfld., Jan. 1.—Comparatively sheltered from high winds residents of St. John's usually have no reason to fear this element. But several motorists who were on Davidson avenue during a recent gale can testify that so far as they were concerned it was an ill wind that blew no good. Sweeping down upon the avenue, situated at a higher level than the surrounding country and unprotected by trees or buildings, the wind seized a motor car and indulged in a frolic. The machine was an old model with a light body that lent itself admirably to the pleasure of the gale. Finally the car was lifted and blown off the road, but the occupants escaped with increased respect for the elements.

Usually when a storm raged along the coast the full force is not felt in this city. Bell island, looming out of Conception bay and exposed on all sides, is a particularly windswept region.

CATHOLIC LEAGUE HAS CARD PARTY AT GRAND FORKS

GRAND FORKS, B. C., Jan. 1—The Catholic Women's league held a very successful card party in the Parish hall Tuesday evening. Miss J. Gilles won the lucky entrance ticket. Miss M. Flynn won the ladies first prize and J. Simmons captured the honors for gentlemen. Miss F. McDougall and S. Baker received the consolation prizes.

KILLED AFTER ESCAPING WAR

Veteran Newfoundlander, Sole Survivor of Torpedoed Ship

ST. JOHN'S, Nfld., Jan. 1.—To be accidentally electrocuted in the course of his ordinarily uneventful duties, after surviving the dangers of land and sea during the Great war and being the only member of a ship's crew to reach safety after the vessel was torpedoed by a German submarine, was the fate met by Ronald Lacey, motorman of this city. While driving his street car, Lacey noticed a broken wire dangling and instantaneous death resulted when he tried to fasten the ends so that passers-by might not be endangered.

As one of the first Newfoundland contingent to go overseas, Lacey served through the Gallipoli campaign and later in France, where he was seriously wounded in his regiment's most tragic engagement, that of Beaumont Hamel, on July 1 1916. His discharge and return home followed.

Later he entered the mercantile marine service. In March 1918, he was aboard the ship Watusha, 600 miles off the Portuguese coast, when a German submarine appeared and held up the craft. After the crew of six had been forced into a boat without supplies their ship was torpedoed. Eventually they reached the coast in an exhausted condition, but the small boat overturned in the surf and Lacey was the sole survivor.

Crime Sarts New Year With a Bang

CHICAGO, Jan. 1—Crime started the New Year with a bang in Chicago today.

One policeman was slain. Two patrolmen were probably mortally wounded, two robberies, one of them recently acquitted of holding up the wife of Mayor William Hale Thompson, were shot and captured, and two citizens were hurt during the frustration of two bold robberies.

Approval by the King was given to the new great seal for the realm of Scotland. The new seal was rendered necessary by the change in the King's title consequent upon the formation of the Irish Free State. Then the King followed the old custom known as "damasking" the old seal. With a small, egg-shaped hammer, he struck the old seal, thus defacing it before giving his formal approval to the new seal.

G. GRANT GOES TO A NEW POSITION AT ALYTH ALBERTA

Is Succeeded Here As Locomotive Foreman by C. Chapman, Lethbridge

G. Grant, who has been locomotive foreman for the past 16 months in the C. P. R. shops here leaves this morning for Alyth, Alberta, where he has been promoted to the position of locomotive foreman.

Mr. Grant is succeeded by C. Chapman, who has been promoted from the position of foreman in the Lethbridge shops.

STRANGE CON GAME HALTED

Posing As Optician, Confidence Man Operates New Scheme in Maine

ROCKLAND, Me., Jan. 1.—Alleged to have collected thousands of dollars during the past year by selling persons their own eyeglasses, a man giving his name as John Fay, of Bangor, was arrested here by police who said the action had put an end to one of the newest and most lucrative confidence games operated in Maine.

Fay's alleged method of operation, said the state constabulary, always worked, and the victims paid without realizing they were being duped. Posing as an expert optician from Boston and New York, according to charges made, Fay paid daily visits to the elderly and infirm in various cities of Maine, examining eyes "free of charge." New glasses would be ordered immediately "to avoid illness brought on by poor eyesight." Some patients were told they would lose their sight entirely if new glasses were not secured.

After prescribing, police say, Fay would ask that the old glasses be turned over to him. These were later resold to the persons from whom they were taken. In some cases glasses sold to the patients were taken from neighbors, while others were sold in different cities. The "optician" collected a fee for examining the eyes and a fee for furnishing the "right glasses to be used."

After these operations had been carried on for several months, complaints began to deluge the police of cities and towns throughout Maine. More than 200 complaints, involving upward of 500 victims, were received.

JAMES ROBERTSON OF GRAND FORKS RETURNS, TRAIL

GRAND FORKS, B. C., Jan. 1—James Robertson, who has been spending the holidays at his home here, returned to Trail on Wednesday.

Customs Officer and Mrs. McLean of Laurier motored from Laurier on Wednesday to attend the New Year ball given by the Canadian Legion.

Constable and Mrs. H. H. Vickers of Greenwood were visitors in Grand Forks on Wednesday and Thursday.

Mr. and Mrs. G. L. Landon and children returned from a fortnight's holiday at the coast.

Miss Edith Matthews, who is attending Pullman college, Wash., is visiting her father here.

Miss Vera Lyden of Seattle is visiting her parents, Mr. and Mrs. J. Lyden.

Several cars of citizens from Danville motored to Grand Forks Wednesday to attend the Canadian Legion ball.

Miss Corena Harkness of Kamloops, formerly of Grand Forks, is the guest of Miss Helen Campbell.

Miss Myrtle Johnson of Christina Lake is visiting her sister, Mrs. L. Frankovitch.

Mr. and Mrs. H. Grisdale of Christina were visitors in Grand Forks on Wednesday and Thursday

MISS MOOYBOER HOSTESS, FORKS

GRAND FORKS, B. C., Jan. 1—Miss Betty Mooyboer was a charming hostess to the members of the Golden Keys Mission band, on Tuesday afternoon, when some 20 children were entertained. The afternoon was spent in games and contests. Winners of the latter were Miss Ruby Rowlinson and Miss Mabel Wallach. Consolation prizes went to Miss Mary Frances Newbaeur and Miss Gertrude Hutton.

CROWNED EMPEROR OF ABYSSINIA

One of the most picturesque events of 1930 was the coronation of Ras Tafari as emperor of Abyssinia. Here is hte newly-crowned emperor wearing his scarlet and gold coronation robes and massive crown worth half a million dollars, leaving the Cathedral of St. George at Addis Ababa Abyssinia where he and his queen were crowned emperor and empress of Abyssinia.

Fashion Craft Suits

MADE-TO-MEASURE

20% Discount

For the month of January Fashion Craft are giving 20% discount off all their made-to-measure suits and overcoats. Now is your chance to get a suit made to your own measurements. Fit and satisfaction guaranteed.

Quality

Service

Satisfaction

Emorys

UNIQUE TRIP IS RECALED

Perilous and Amusing Feature of Canoe Voyage Made by Lieut. Smyth

SYDNEY, N. S., Jan. 1.—Jumping 45 feet from a Paris bridge over the Seine, with a canoe on his back, was the means by which Lieutenant G. H. G. Smyth, R. N. A. S. wartime flyer, earned money enabling him to continue his famous canoe trip from Sydney to Rome. Returning here for a brief visit six and a half years from the day he paddled out of this port, he recalled how he made the jump while moving picture cameras recorded the event. Permission for the stunt was at first refused by the prefect of police at Paris, but he consented when "assured" that due to precipitous cliffs in Cape Breton the fishermen there habitually launch their craft by hoisting them to their shoulders and leaping down to the water.

High lights of the voyage included a 52-hour period of waiting at sea for surf to subside at Lubec, Maine, a stay at Monte Carlo as the personal guest of the prince of Monaco, and a personal interview with Premier Mussolini, who had a special medal struck to commemorate Smyth's arrival at Rome, and declared a special holiday, during which the mayor of Rome, with the Royal Guards' band, accompanied the Canadian on his last lap up the historic Tiber in excursion craft decorated with English and Italian signs reading: "Sydney, Canada, to Rome."

On one occasion the canoeist lost everything but his craft in a fruitless effort of 17 hours to cross the English Channel. Finally he took refuge on a lightship.

After his canoe voyage, Smyth engaged in prospecting in the Red Lake district near Sioux Lookout. Two months ago he went to Bermuda to work on the construction of a new electric railway.

ATTITUDE TOWARD WAIFS DEPLORED

MONTREAL, Jan. 1—Lack of Canadian government assistance in aiding the immigration of Barnardo boys from Britain is responsible for the sending of this most desirable class of immigrants to Australia, according to Charles Clarkson, honorary representative of the Barnardo Homes of London, England.

In pointing out the advantages to the community from this source of immigration, Mr. Clarkson stated that 98 per cent of all the Barnardo children who have settled in Canada since the inauguration of the settlement plan by the late Dr. Thomas Barnardo more than 60 years ago have made good. He emphasized the fact that the majority of the boys stayed on the farms even after they reached maturity, it being part of the bargain that they remain there until the age of 21 years.

DINNER PARTIES NUMEROUS, YMIR

YMIR, B. C., Jan. 1.—Mr. and Mrs. W. Clark had as their guests on Wednesday evening Mr. and Mrs. J. H. Clarke.

Mr. and Mrs. L. Slatterev had as their dinner guests on New Year's day Mr. and Mrs. W. Clark.

Sam Verigin and Charley Kubiski were Salmo visitors on Wednesday.

Mr. and Mrs. Clarence McIsaac and Mrs. W. B. McIsaac had as their dinner guests on Thursday Mr. and Mrs. H. Stevens and family and J. B. Bremner.

Gene Alman left for Nelson on Wednesday.

Miss Hazel Harris of Trail arrived here on Wednesday evening and is the guest of Mrs. M. Harris.

The directors of the Ymir Women's Institute held a meeting at the home of Mrs. J. M. Gille on Wednesday afternoon. The directors present were Mrs. H. Stevens, the president, Mrs. W. Clark, Mrs. J. M. Gille and Mrs. W. B. McIsaac. Visitors at this meeting were Mrs. Willard Smith and Miss Eileen Gille. At the close of the meeting dainty refreshments were served by the hostess. At the next regular meeting the election of directors and officers will take place.

A. Burgess Jr. and Matthew Burgess motored to Nelson for the dance on New Year's eve.

The Ymir road crew was laid off work on Wednesday evening.

E. Daly Jr. of Corra Linn is spending New Year's day in Ymir, the guest of his parents, Mr. and Mrs. E. Daly.

Mr. and Mrs. Carl Nystrom have moved back from Hall to Ymir.

E. Emil came in to town from his trap lines on Wednesday.

EFFORTS WATCHED

EASTPORT, Me., Jan. 1.—Efforts of the Canadian fishermen of Passamaquoddy bay to have the Dominion department of marine and fisheries bar flounder draggers from operating in nearby Canadian waters are being watched with interest by local fishermen. The draggers, it is claimed, catch not only flounders but haddock and other fish destroy trawl gear and deprive line fishermen of the market for their product. Four draggers from other sections of the coast operate off this waterfront.

WHAT CROPS COST IN NEW ONTARIO

The Dominion experimental farm at Kapuskasing, Ont., in its annual report just published, provides some interesting sidelights on production. Included in the report are the cost and value per acre of crops as follows:

Crop	Cost	Value	Profit
Spring Wheat	$26 95	$37 40	$10 45
Alaska Oats	23 75	27 39	3 64
Barley	27 66	33 92	6 26
Hay	14 01	17 25	3 24
Sunflowers	34 47	21 08	——
Oats, peas, vetch	30 25	11 91	——
Potatoes	74 46	273 84	199 39

MOOT MONUMENT TO L. FRECHETTE

MONTREAL, Que., Jan. 1.—[illegible] to commemorate the [illegible] of Louis Frechette, distinguished French Canadian journalist, poet and writer, is to be raised in St. Louis park within a stone's throw of the home where Frechette worked and died, according to present plans.

Louis Frechette was one of the outstanding Canadian poets of the last century. His first book, "Mes Loisirs," was printed with "La Voix d'un Exile" which was incited by a four year sojourn in Chicago.

Shortly afterwards he was elected to the house of commons at Ottawa but found little comfort in the turmoil of politics and was later appointed clerk of the legislative council of Quebec.

In his leisure hours he wrote and contributed a variety of volumes of prose and poetry, a most important [illegible] being "Le Legende du Peuple," issued in 1887. His work was well known in France where the French academy awarded many mentions and decorations to the Canadian writer. Frechette died at his home in Montreal on May 31 1908.

A New Shipment of YARDLEY'S PREPARATIONS Just Arrived

CITY DRUG CO.

GLASSES

J. A. C. Laughton, R. O.

OPTOMETRIST and OPTICIAN

Suite 205-206, Medical Arts Bldg.

Phone Taxi 77

Freight Schedule Daily to Rossland and Trail, 10 a.m.

BUD STEVENS, Prop.

Trail Phone 135

Capitol THEATRE

Two Shows Nightly 7-9 p. m. Matinee at 2 p. m.

TODAY

William Haines in 'WAY OUT WEST' with CLIFF EDWARDS POLLY MORAN LEILA HYAMS

Thrills, laughs and romance— A hilarious comedy of love on a western ranch

COMEDY CHARLIE CHASE in "GIRL SHOCK"

SONG NOVELTY "RINGS ON MY FINGERS"

SCENIC "GOLFING THROUGH CANADA"

SATURDAY—MONDAY ANN HARDING in "GIRL OF THE GOLDEN WEST"

TUESDAY—WEDNESDAY DOUBLE BILL "BYRD AT THE SOUTH POLE" and RICHARD ARLEN in "BURNING UP"

SPECIAL MATINEE WEDNESDAY AT 4 P. M. so that the school children will have an opportunity to see "BYRD AT THE SOUTH POLE"