The Man Hater

By Lorna Libby

CHAPTER I.

"Gee that's good," crooned Hemingway, "some song—that's where I'd like to be, in my blue heaven. . . ." A pistol shot cracked through the smoky air of Louisville Lou's, the saxophone stopped sourly, and Jack Hemingway, collapsed, shrunken and inert in his chair. He had evidently gotten his last wish.

Jean was waving a half-filled cocktail glass in front of him before the shot blazed from the other side of the room. The glass was splintered and torn from her hand. The first thing she noticed was that one finger was rather badly cut; then, while drunken debutantes screamed, Jean watched a maroon splosh slowly seep through the left side of Hemingway's dress shirt.

The lights went out.

Alcoholic screams persisted while chairs were scraped back as patrons stood up and bawled, "Lights, lights!" Jean stood up too and, mechanically propelled by a horror crazed instinct to quit the table, stumbled across the floor. In the dark she gathered speed and swirled against others who evidently shared the same impulse—to get out.

Minutes passed. Minutes of terror struck confusion punctured by host Lou Epstein's frantic shouts for all guests to sit tight and that no one would be allowed to leave until the police came. Unofficial bouncers guarded the perfumed gloom of the combined exit and entrance in the rear of the night club; they saw that no one left.

Five minutes after the shooting the lights went on again. The police arrived a moment later and there was a swirl for Hemingway's table. Through a gap in the crowd Jean caught a glimpse of the little table for two she quit so abruptly. Instead of one empty chair there stood two.

Her gaze swept to the floor—no body there, or either was it anywhere about the room. Yet Jean know she hadn't been the only one to see that maroon stain, so the episode couldn't pass for a pratical joke.

A dozen witnesses swore they saw the victim hit but there was no sign of Jack Hemingway, either dead or alive. A dozen conflicting theories ran rampant from the idea that Louisville Lou Epstein had been amusing the customers with a new act to the supposition that Hemingway's murderers had used a secret passageway for escape with the corpse. The police and curious guests milled around in a perspiring, nervous clamour. One cop leaned out of the back window foolishly into the darkness.

Everyone knew Jack Hemingway but nobody could remember just who had been with him. While Jean desperately hugged a curtained alcove the police, after a cursary servey, favored the idea that whoever had been with the alleged corpse had disappeared with him. A call was sent for enough patrol wagons to escort the entire crowd to headquarters for further questioning.

Jean suddenly felt an arm grabbed as a strangely familiar voice rasped, "Hurry—come on, hurry up and put on this coat and follow me!"

"Oh, Spike!" Jean gasped, looking up at a hulking friendly figure in a gray raglan and soft fedora hat. He had a big nose and mouth and sported a large cocked cigar. Jean knew those gray, peering eyes. "Oh, Spike," she begged, "I didn't know you were here Gee, I'm nearly crazy! Honest I'd sell out for a nickle right now—and they won't let anybody out of this damn place."

"Can it and put on this coat," curtly advised Spike, "this is no time for a conference. Do what I tell you and you might get out." Then Jean noticed he held out her own coat, mysteriously obtained from the cloak room. When she put it on he reached under his coat and produced her soft, black felt hat.

"You got a lucky break sneaking in here with this rig," Spike advised quickly, "and I had to work fast to get it out of the coat room. If you dolled up we wouldn't stand a prayer getting you out as a sob sister.

Pull your hat down low—look hard—boiled. Come on now while we try and crash the gate, the other way. Here, take this card and flash it if Louie Epstein gets curious."

He handed her a filled—in purple police card indicating that Jean Harper as a member of the staff of the Louisville Courier Journal, was entitled to pass all police and fire lines whenever formed.

Spike and Jean nonchaslantly approached the exit. Little interest focussed about it; all the guests milled around the table where Jean and Hemingway sat before the shooting.

"Lo Murph," Spike greeted a cop who garded the door. Louisville Lou had forged his way front to the chief scene of activity, leaving three officers to watch the exit.

"Hullo Spike," answered the cop affably. "Well, the newspaper boys ain't far behind the cops when it comes to gettin' on the scene, eh? I suppose you're goin' back to the office now with the whole works already solved, eh?"

"Sure," said Spike, stalling to make their leavetaking appear natural. "We got all the doy. Buy a paper in the morning and read all about it."

"Just a minute," interrupted Murphy politely, as Spike and Jean began to wedge by the door. "How about this lady here? We got orders nobody can leave."

"Oh this is Miss Harper, our new star woman reporter from Chicago," suavely assured Spike. "Miss Harper, meet Officer Murphy, the worst cop in Louisville. Some people call him Judge Murphy. When he pinches fruit peddlers he holds court in the street, fines the Wop and collects the fine himself. Saves the city a lot of trouble, Miss Harper," continued Spike, "show officer Murphy your card."

Jean grinned and, keeping her left hand in her pocket, held out the police card with the other. Murphy glanced at it perfunctorily and waved it aside while Spike and the girl passed by and out to the street.

He led her to his own roadster parked further down. Jean slumped in beside him—shaken and spent with the terrific emotion and the subsequent relief of escape. Spike could see that her condition bordered on hysteria, so he drove off quickly and quietly.

When they had gone a few blocks, he asked, "where'll we go? I want to talk to you—how about the Elton Grill? It's quite there. Feeling any better?"

Jean rallied and clutched at the flippancy which was her mode of expression. She spoke lightly.

"Listen, Big-boy, I feel a wet rag. I want to clear out of this town right away. Please take me home to Hannibie—We can talk on the way."

Spike kept right on going. Quickly they sped down town, across the bridge, and finally hit the main highway leading to Hannibie, fifteen miles away.

He noticed her binding up the cut finger and stopped by the roadside. He tore up a handkerchief, bound it well, gave her a cigarette, lit one himself and settled back in the driver's seat.

"I thought we were going home," she said."

"We are but I want to talk a little first."

"Well, we can talk home at my house. Pop's out with the Elks or somebody tonight—he won't get in untill breakfast."

"That's all right, but I want to talk here first. Then we can take you home. What's the matter? I suppose it feels funny to be pulled up along side the road and and not to be necking."

"You don't have to be sarcastic, Spike. Just because you got so good you quit the Louisville papers and own the only paper in Hannibal and all the Louisville cops give you a big tumble, don't think you can big-brother me!"

"All right, don't get sore," Spike said, "I didn't mean to ride you, only I just wanted to find out how you happened to be in Lou's with that bum, Hemingway."

"What difference does it make?"

"More than you might think. I know people around Hannibal think you're kind of wild, but not in a serious way. Having a flapper reputation for drinking gin and parlor petting is one thing, but going to a tough joint with a social leper like Hemingway is crazy business. I suppose you didn't know there were about fifteen people ready to bump him off. Suppose I hadn't happened to have been there with a black police card to get you out? Wouldn't it look pretty in the papers tomorrow to see your name mixed up with his in this shooting? As it is you almost got shot yourself!"

"Oh, I get your drift," Jean answered quickly and easily, finding relief from her nerve strain in baiting her companions consistency. "I'm supposed to be grateful you've saved my reputation. Well, I'm grateful all right, if that makes you feel any better. I didn't know you'd want to be reminded so soon though.

"Come on, Spike," went on Jean, leaning over and patting his hand. "I'm grateful and I think you're a fine guy. You've saved the fair name of the daughter of the mayor of your home town. Honest, my nerves are all shot. It's all just a weird nightmare to me. I know you're a great big strong, silent man and you've just gotten one of your oldest friends and admirers out of a jam, but I'm tired and nervous. Take me home where I can get a drink and I'll tell you everything you want to know."

"All right," said Spike, starting the car again. "Excuse me for trying to adjust the limelight on myself. Tell me something though. Did anyone there tonight know you—outside of Hemingway?"

"No, I'm pretty sure not—I never went there before."

"Well, then I guess you're safe. I think he's dead. I was watching both of you when he got hit and he looked like a goner. What I meant before was that if the cops nabbed you they would have tried to make it look like you were helping frame his disappearance!"

"Would they?" Jean asked. "Well, what gets me is the sudden interest you show in the life and good times of little Jean Harper. For a man who'se never kissed me, you show a strange sudden interest in my welfare and safety. You never did kiss me, did you Spike?"

"I doubt it," answered Spike, somewhat grimly, keeping his eyes glued to the road ahead. He sensed that she was fencing and he was again conscious of a disturbing doubt. The question he had been longing to ask rushed to his lips. What did this man Hemingway mean to her?"

Tomorrow: Spike resents Jean's indifference.

(To be continued)

BRITISH SUBJECTS

who arrived in Canada before June 6th 1928

may bring their

WIVES

and

FAMILIES

to

CANADA

for $15.00

(children under 17 years free)

Apply to

622 Hastings St. West
Vancouver, B.C.
or Any Steamship Agent

CUNARD
CANADIAN SERVICE

KASLO NOTES

KASLO, B. C., March 31.—Miss Flora Roberts left Thursday morning to spend the Easter holidays with her parents in Trail.

J. J. Binns is spending the Easter holidays at his home here.

V. Z. Manning of Cranbrook was a Tuesday and Wednesday visitor to Kaslo.

J. L. Helliwell of Vancouver is spending some time in town in connection with the Victoria syndicate.

Mrs. F. Campbell of Ainsworth was a Tuesday visitor in town.

Mrs. J. Trinca of Sandon was a recent visitor in the city.

G. G. Graham of Nelson visited Kaslo Tuesday.

Jack McDougall is spending the holidays in Kaslo.

Mayor James Anderson is a business visitor in Vancouver this week.

Thomas Doyle returned from Nelson Wednesday.

H. Pavlis, who teaches at Johnsons Landing was a Tuesday visitor to Kaslo.

R. D. Van Horn of Lardo is spending a few days in the city.

Paul Lincoln passed through Kaslo Wednesday on his way from Sandon to his home in Nelson where he will spend the Easter holidays.

W. J. Coyle came down from Retallack Wednesday.

J. Foy of Procter was a Kaslo visitor Wednesday.

Mr. and Mrs. E. H. Latham entertained a number of friends at the King George hotel Wednesday complimenting Mr. and Mrs. H. C Giegerich. Bridge was the order of the evening Winners for top score were Mrs. H. C. Giegerich and P. M. Elder while the consolation prizes went to Mrs. W. H. Burgess and A. W. Anderson. Those playing were Mr. and Mrs. H. C. Giegerich, Dr. and Mrs. D J. Barclay, Mr. and Mrs. A. W. Anderson. Mrs W.H. Burgess, Miss Elizabeth Giegerich P. M. Elder and Gordon Bowker. Other guests were Miss Helen Burkitt Miss Elin Johnson and Miss Frances Latham.

Mrs. Charles Middleton left for Nelson Thursday.

Mrs. Oswald McDougall is a patient in the Victorian hospital.

KASLO, B.C., March 31.—Miss Queenie McQueen who teaches at Balfour arrived in the city Thursday to spend her holidays with her parents, Mr. and Mrs. A. McQueen.

J. Fred Weir is confined to his home by illness.

Mrs. Bert Blackwell has returned from Nelson and has as her guest her mother, Mrs. H. Waters, of Nelson.

J. H. Porter of Vancouver is the guest of his daughter, Miss I. Porter of the local high school staff.

Miss Eunice Goodenough, who teaches at Crescent Valley arrived in town Friday to spend the holidays with her parents, Mr. and Mrs. James Goodenough.

Mrs. O. Storbo and children of Retallack passed through town Thursday on their way from Nelson to their home.

C. Myklehurst and W. Myklehurst of Retallack arrived in the city Friday to spend the week-end.

Miss Ruth Black of Sandon passed through town Thursday on her way to her home after a visit in Nelson.

Mrs. A. S. Exter made the trip to Nakusp Friday to meet her daughter, Miss Rose Exter, who teaches at Galena Bay. She will spend her holidays here with her parents.

Mrs. J. Caddon and daughter, Joan, left Friday to spend the week-end in Grand Forks with Miss Elsie Cadden at that point.

Miss Katherine Gillis, who teaches at New Denver, arrived home on Friday and will spend the holidays with her parents, Mr. and Mrs. Hugh Gillis.

Miss Margaret Allen left Friday to spend the week-end with relatives in Nelson.

Miss Marian Leavens left Friday to spend the holidays with friends in Trail.

The Kaslo board of trade held their regular monthly luncheon Thursday at the King George hotel, those present were D. P. Kane, H. C. Giegerich, R. A. Chester, A. T. Garland, Walter Hendricks, H. D. Dawson, C. W. Webster, W. V. Papworth, Dr. D. J. Barclay, P. M. Elder and F. S. Rouleau.

Miss Olive Link has returned to town after having spent the winter in the United States.

James English has been called to Coburg, Ont., by the serious illness of a brother. He was joined en route by his sister, Mrs. Minnie McDougall, of Vancouver.

Patou has done a great many interesting things this season and the introduction of flower trims is one of the tendencies that is outstanding, and around which he developed some lovely models.

IS HONORED

Lieut-Colonel Mackenzie Waters, officer commanding Third Field brigade Canadian artillery, Toronto, was elected chairman of council by the Canadian Artillery association at their recent annual meeting in Ottawa.

Cranbrook Caledonians Elect Officers; Hugh McGill Named President

CRANBROOK, B. C., March 31.—At its annual meeting held in the Knights of Pythias hall, Monday evening the Caledonian society elected the following officers to carry on the work of the association for the current year: Honorable presidents, Hon. R. R. Bruce, lieutenant-governor, and Hon. Dr. J. H. King, minister of health; honorable vice-president, Captain Melville, of Lumberton; president, Hugh McGill; vice-president Adam Strachan; secretary-treasurer, William Guthrie.

PROCTER NOTES

PROCTER, B. C., March 31.—Charlie MacLean returned to Procter on Thursday evening from Nelson. He will spend the Easter holidays the guest of her uncle and aunt, Mr. and Mrs. J. MacLean.

Miss Ivy Whittaker returned to her home in Kaslo on Thursday evening where she will spend the Easter holidays the guest of her parents, Mr. and Mrs. W. Whittaker.

D. MacLeod of Procter spent Thursday in Nelson.

Mr. J. L. Burtt of Procter left for Trail on Thursday evening where he will spend the Easter holidays visiting friends.

Rev. Clyde Harvey of Procter left for Crawford Bay and Gray Creek on Thursday evening where he will conduct Easter services.

Miss Iris Cronin of Procter spent Thursday in Nelson.

C. Cronin of Procter spent Thursday in Nelson.

J. Bourne of Procter spent Thursday in Nelson.

Miss Marjorie Quin and Maurice Major Winners in Badminton at Harrop

HARROP, B. C. March 31.—Miss Marjorie Quin and Maurice Major, winners in the closing tourpament of the Harrop Badminton club, were presented with prizes by the president, C. S. Price. They defeated Mrs. A. C. Major and L. de Cocq in the finals.

Boy Scout Doings

In the Kootenay and Boundary Districts

This colmn is open to all Scout organizations in the Kootenay and Boundary districts. Scout news must be in the editorial department by Saturday night at the latest.

The various activities in connection with the troop and pack have been well attended during the past week, the Cubs had another record meeting on Tuesday when 62 were present. The attendance at the scout meeting on Friday had a slight drop from the previous week, but this was accounted for by Friday being a holiday, and several parties of scouts went hiking and did not return till late in the evening. The junior basketball team under the charge of Ken Rees travelled to Rossland in order to play a senior team in that city.

The Cubs at their last meeting were divided into four groups, three of them being under the charge of Bill Price, Garnet Kerr and Len Walton, respectively, and their instruction was along the usual Cub lines, while the fourth group under the charge of the Cub master, took up scout work.

Three new boys came into the pack last week, bringing the membership of the pack including the Cubs and officers to 69. The total membership of the troop and pack including officers and boys, reaches the astonishing total of 140. Few people realize the size of the scout troop or pack, or the tremendous amount of work it entails upon the leaders. The First Nelson troop and pack is the largest organization of its kind in the district, and has been in existence since September, 1921.

CHURCH SERVICE

The long looked for church service was held on March 24 at St. Paul's. This service was in charge of the scouts, of the First Nelson troop, but in addition there were present the first and second companies of Girl Guides and the pack of Brownies, the Third Nelson troop of scouts, and the first and third pack of Cubs. The parade formed up at the armory, and marched off at 7:15 o'clock prompt, headed by the scout piper, Jimmy Stout. On the platform was Rev. F. R. G. Dredge, the minister of St. Paul's church, and on either side of him were the various leaders of the First Nelson troop. The platform group included Troop Leader Tommy Hilburn, representing the scouts of the Third Nelson troop. There were several outstanding features at the services; the large turnout of the general public, which packed the church, the singing of the choir, which was composed of the Canadian Girls in Training, in connection with St. Paul's, the impressive manner in which the Girl Guides sung "Taps," and the splendid behaviour of the girls and boys during the entire service. Last, but certainly not least, was the remarkable address entitled, "Why I Am a Scout," by Troop Leader Garnet Kerr. In his brilliant address he gave a brief outline of the history of the scout movement, its aims and principles, what the organization is and what it is not, and the finished style in which he delivered his address and the earnest manner in which he sought to reach his audience, appealed to the vast congregation, as nothing else did, during the evening.

The service will be long remembered, by those who were present, for the manner it was conducted, right from the beginning to the end, and for the interesting information that was derived from the various addresses.

YMIR NOTES

YMIR, B. C., March 31.—Mrs. L. M. Prochnow gave a party for the Girls' club on Wednesday evening. The guests were: Miss May Orton, Miss Vera Orton, Miss Jennie Rankin, Miss Eileen Gille, Miss Helen Verigin and Miss Mildred Sortome.

The directors of the Ymir Women's institute held a meeting at the home of Mrs. L. M. Prochnow on Thursday afternoon. Those present at the meeting were: Mrs. S. A. Curwen, president; Mrs. A. B. Clark, Mrs. L. M. Prochnow, Mrs. N. Peterson and Mrs. W. B. McIsaac.

John Bremner was a Nelson visitor on Thursday.

S. Catanacci was down from Wild Horse camp on Thursday.

A. B. Clark has been confined to his home by illness for a few days.

Miss E. Thompson has left for Vancouver where she will spend the Easter vacation.

G. L. Thompson, manager of the Yankee Girl mine returned from Nelson on Thursday.

Mrs Shrum left on Friday morning for Colville, Wash., where she will be the guest of her sons-in-law and daughters, Mr. and Mrs. R. Mifflin and Mr. and Mrs. S. Grutchfield over the Easter holidays. Mrs. Shrum was joined at Salmo by Mrs. C. Lindow who will also spend the holidays at Colville.

Wendell Shrum left for the Reeves-McDonald camp on Friday morning.

Mr. and Mrs. S. A. Curwen were Salmo visitors on Friday.

She had Backache for Several Months

Relief came after taking Dodd's Kidney Pills

"I am now on my sixth box of Dodd's Kidney Pills," writes Mrs. Birks, 26 Wanstead Avenue, Toronto 13, Ont. "I suffered with Backache for several months. Having heard about your Dodd's Kidney Pills I decided to give them a trial. The results were wonderful, the pains in my back having practically gone."

People all over Canada have successfully used Dodd's Kidney Pills for various forms of Kidney Trouble, such as Rheumatism, Sore Back and Weakness. Dodd's Kidney Pills are a wonderful stimulant for Weak Kidneys. So don't delay, take DODD'S today.

50c At All Dealers, or by Mail from The Dodds Medicine Co. Ltd., Toronto 2, Ont.

DODD'S KIDNEY PILLS
FOR ALL KIDNEY DISEASES
BACKACHE
BLADDER TROUBLES
RHEUMATISM

106

That good old-fashioned flavor

No doubt about it—old-time cooking was delicious. But it may have been our youthful appetites, rather than the quality of the food itself, that gave it that super-flavor we all remember. The good cooks of those days never had a chance to buy such groceries as modern housewives use.

The coffee on your breakfast-table—one of the half-dozen best-known brands advertised today—has a flavor that you could find only at a few famous restaurants, forty years ago. The cakes that mother used to make would have been even lighter, fluffier, if she had had modern flour and shortening to work with.

Every day the advertising columns tell you where to buy and how to use cooking materials that are better-tasting, purer, more conveniently put up than ever before in history.

All through your housekeeping the same rule holds good. There are better things nowadays to eat, to wear, to use. Read the advertisements and know what they are. Then ask for them by name.

Make it a habit; reading the advertisements pays YOU

Hudson's Bay Company.

INCORPORATED 2ND MAY 1670.

Other Branches at Winnipeg, Yorkton, Saskatoon, Edmonton, Calgary, Lethbridge, Vancouver, Kamloops, Vernon and Victoria.

LADIES' WEAR

WOODS Lavender Line

WOODS LAVENDER LINE SILK UNDERWEAR—A new shipment just arrived and opened up. Bloomers of the new style with cuff knee and flat front, or elastic knee and at waist. Colors: Marie Cameo, Silver, Orchid, Peach, Malmaison, Gooseberry, White, Woodbine and Wavecrest. At $2.50

WOODS LAVENDER SILK VESTS in colors to match knickers. All sizes to correspond. At $1.50

PRINCESS SLIPS of the same colors and all sizes. Some with cumfy cut tops. At ..... $2.95, $3.50 AND $4.50

WOODS NIGHT DRESSES—Beautiful color combinations of Malmaison and Orchid, Peach and Orchid, and Orchid ..... $3.75 AND $3.95

WOODS TEDDIES AND COMBINATIONS—Such popular colors as Gooseberry, Peach, Yellow. At $3.50

—Second Floor—H B C—

MEN'S WORK SHIRTS

UNION MADE "FACTOR BRAND" SHIRTS—Good roomy cut in body and sleeves and well made from guaranteed cloths. New Fancy patterns, Shirts in all sizes ..... $1.50, $1.95 AND $2.50

KHAKI DRILL SHIRTS in all sizes. At $1.50, $1.75, $2.25, $2.50

KHAKI MOLESKIN SHIRTS—All sizes $2.95

BLUE CHAMBRAY AND PICK AND PICK SHIRTS All sizes ..... $1.25, $1.50 AND $1.95

BOYS' SHIRTS in fancy patterns. Blue or Khaki. All sizes $1.50 AND $1.65

BOYS' BLUE DENIM PANTS AND SHIRTS to match. Pants have riveted pockets. Each garment $1.50

—Main Floor—H B C—

DRY GOODS

Part of a manufacturer's surplus stock, representing the best values we have yet been offered in this line. These aprons are of excellent qualities, and come in a large range showing the newest designs now obtainable. The embroidery designs although simple to work, are outstanding in smartness.

A full range of these pretty aprons are now on display in the Dry Goods window you are obtaining better values from this range.

Each ..... 35¢, 55¢, 69¢, 79¢, 85¢, 98¢

—Main Floor—H B C—

...sters Sweet Peas
Snapdragons
Stocks
...any new varieties and shades
All kinds of garden seeds.
Stock Complete Now
...Mann, Rutherford Co.
Formerly Canada Drug & Book Co.

...umbers' Brass Goods, Fixtures ...d Supplies. Tile and Sewer Pipe
...B. C. PLUMBING & HEATING CO.
...6 Baker St. Nelson, B.C.

...T YOUR ENGINE ON OUR BLOCK
...will pay you to allow us to use expert knowledge and skill. ...best work—the best material fair prices.
...EDLEY GARAGE CO.

COAL
WOOD
&
TRANSFER
For coal and dry wood, ...l lengths, also furniture ...nd piano moving at reas...nable prices, see
MacDonald
Cartage & Fuel
Company
...6 Baker St. Phone 304

AFGHANISTAN'S TROUBLE MAY SPREAD SOME

Indian Government Closely Watching Struggle in Mountain Country

AFGHANISTAN IS A BUFFER STATE

Separates Indian and Soviet Russia; Life Among Natives There Is Strange

DELHI, India., March 31.—As a dramatic scene of bloodshed and intrigue the struggles in Afghanistan are of world-wide interest. But for the peoples of the British Empire the happenings in the wild, mountainous country north of India may be fraught with deep political significance. Afghans have been reputed a proud, cruel and treacherous race and their country in itself is, generally speaking, behind the times. Accurate census and registration is unknown there; governments have rarely been able to obtain sufficient revenue to maintain proper public services, unless the iron hand was applied; the tribesmen are mainly either fighters or tillers of the soil, and because of racial and geographical differences trouble is brewing all the time.

But Afghanistan is from the British viewpoint an invaluable buffer state between far-spreading Soviet Russia and India. Ninety years ago the British first entered Afghanistan to place on the throne an Amir who had sought refuge in India. Since then there have been a number of armed outbreaks between Afghanistan and India. When in 1842 the British forces retreated from Kabul to India, out of 4200 men, European and Indian, but one survivor reached Jalalabad at the head of Khyber Pass, the remainder excepting a hundred prisoners, having been massacred by the revolting Afghans. Retaliation was swift, the British gaining a firm hand on the country and destroying a large part of Kabul. They again withdrew.

WATCHED CAREFULLY

Since then the Indian government has watched the northwest frontier with an anxious eye. In 1878 Russian influence and military penetration resulted in a British envoy being turned back at the Afghanistan boarder and a second war was precipitated, ending in 1880. Twice in that period when settlements seemed to have been reached trouble broke out afresh. On the first occasion the newly-instructed British envoy at the court of Kabul was murdered; on the second the treaty -making British and Afghans at Kabul were menaced by a revolting leader.

The latest uprising was in 1919, in which none other than Amanullah, he of the forward vision and rash impatience, figured. From 1901 to 1919 Amanullah's father, Habibullah Khan, had reigned, and his rule was the wisest and firmest Afghan experienced in modern times. Obtaining from the British a promise of nonintervention, Habibullah on his part kept his country comparatively quiet and held the different war-like tribes in check throughout the war period, 1914-1918, when aggression from Afghanistan would have particularly troubled the depleted British forces in India. Despite German and Turkish overtures and the menace of a religious war (the Afghans being chiefly Mohammedans like the Turks) Habibullah maintained scrupulous neutrality and to that extent proved a greatly reassuring friend of Britain. And in the last year of the war he maintained an equally firm and correct front to the Bolshevist propaganda.

HABIBULLAH KILLED

But in 1919 Habibullah was brutally murdered, as a number of his predecessors had been, and following the custom the sons for some time disputed the succession among themselves. These disputes in the Afghan royal family—the Durani dynasty—have often resulted in much bloodshed but on this particular occasion Inayatullah, Habibullah's eldest son, yielded to Amanullah. Amanullah immediately announced his complete independence. Previously the British and Afghans had a pact whereby Afghanistan followed Britain's advice in external affairs while the British kept scrupulously away from domestic matters. But Amanullah light-heartedly embarked on an invasion of India in May, 1919. The border tribes failed to give him the support he expected and his troops were thrust back into their own territory by the British-Indian garrisons. Amanullah, pleading that in his youth and inexperience he had been misled, sought and obtained a guarantee of peace from the British government.

In 1921 a new treaty was signed recognizing the complete independence of Afghanistan and a British minister, Sir Francis Humphreys, was appointed to Kabul.

HIS PROGESSIVE IDEAS

Amanullah from 1921 gave his progressive ideas a free rein. He issued a new code of legal procedure; effected many administrative changes and introduced further reforms which irritated the Moslems to a serious insurrection in 1924, not suppressed until 60 leading insurgents were publicly executed in Kabul. In 1926 the Amir, to mark his international status, took the title of King and in December, 1927, started on his celebrated foreign tour, completed in July, 1928. During this tour King Amanullah, who throughout appeared with Queen Souriya in European dress, became more convinced that even greater reforms were needed in his kingdom. So when he returned he attempted to remodel his semi-barbaric people, divided into warlike clans, on lines of western European civilization.

Amanullah would have his subjects wear European dress; he would abolish the purdah, whereby Afghan women had been veiled for centuries; he wanted to change the systems of tribal administration; introduce education, which for hundreds of years has been confined to "practical subjects" like fighting and horsebackriding; and in short, in face of earnest British advice, attempted to thrust upon his people a foreign diet against which they ultimately rebelled.

REPORT BREAKS OUT

When the revolt came late last year Amullah lost control of his troups, who were disaffected because of under-payment and generally dissatisfied with their treatment. Things got so bad that he turned the throne over to his brother Inayatullah and fled to the comparative security of Kandahar, where his tribal affiliations were strongest, and where the Queen and Queen-mother had been sent previously. But the aroused Afghans, spurred on by their leaders and particularly by one Bachao Sachao, a water-carrier's son and bandit leader, could not tolerate even the more conservative Inayatullah, whose reign lasted only a few days. Bachao succeeded in capturing Kabul, declared himself Amir with the same Habibullah Khan (the same as Amanullah's father) and promptly set about endeavoring to govern the state. The new ruler permitted Inayatullah to depart in a British aeroplane for Peshawar, the northwest frontier citadel of the British.

This, in mid-January, left Amanullah at Kandahar, Inayatullah at Peshawar and Bachao in Kabul as Amir. The royal brothers issued proclamations that they were still the rightful rulers, and Afghan agents abroad were embarrassed by receiving three different sets of instructions from as many governments back home. Meanwhile Bachao instituted a strong-man regime. Refugees brought out by British aeroplanes reported in February that he had forcibly married three girls of the Afghan royal family.

So far as British India is concerned, things will be much the same no matter who gains the throne. But the Afghans are on the warpath and their brothers on the Indian side of the North-West Frontier are in a ferment that threatens trouble for the Indian authorities. The British military forces on the frontier, with headquarters at Peshawar, have been quietly strengthened, notably by additions to the Royal Air Force, which has already preformed valuable services in rescuing British and foreign Nationals and British-Indian subjects from the storm centres of the kingdom. The Indian government, and likewise the British government, have been emphatic in proclaiming their policy of scrupulous non-intervention would be maintained. The military routine of the frontier has not been greately interrupted. But the situation is pregnant with danger.

A. D. Papazian
WATCHMAKER, JEWELER AND GRADUATE OPTICIAN
413 HALL STREET

44 Taxi & Transfer
SEDAN CARS FOR HIRE
Day and Night Service
Reasonable Rates Careful Drivers
CON CUMMINS, MANAGER

City Drug Co.
Nelson's Dispensing Chemists
Films, Kodaks, Drugs, Stationery.
Mail orders promptly despatched.
BOX 1083 NELSON, B.C. PHONE 34
Come In and Get Your Weight Free

DEVELOPING
AND
PRINTING
Of the Quality Kind
AT
ALLEN'S

COPPER UNDERGOING ITS DAYS OF BOOM

NEW YORK, N.Y., March 31.—These are boom days for red metal, and back of the prevaling price for copper is a story of the failure of the 1928 record peace-time production to keep up with the heaviest domestic peace-time withdrawals in history. A decline in imports of the refined product and wide gain in exports are combined with a depletion of nearly 100,000 pounds in refined and blister stocks as contributing factors.

Steady advance of copper stocks traded on the country's exchanges give evidence of the beneficial effect upon earnings of the rise in the monthly average price of copper during 1928 from 13.96 cents a pound in January to 18.9 cents in December. Today the selling price is around 17 cents, with consumers moving their own purchases in motor trucks in an effort to hasten delivery and to fill stock rooms scraped nearly bare.

The total of new refined copper withdrawn on domestic account during 1928 is estimated by the United States bureau of mines at1,588,000,000 pounds, an increase of 12 per cent over the 1927 withdrawals of 1,423,000,000 pounds and the greatest in history with the one exception of 1918, a war year.

A decrease of nearly 100,000,000 pounds in refined and blister stocks at the beginning of 1929 bespeaks the failure of production to overcome the handicap of three mounths required to transform ore into the refined product, although smelter production increased 10 per cent, production of new refined copper gained 6 per cent and the output of secondary copper in 1928 was 7 per cent above that of 1927.

THREE DECKERS TO MOVE

LONDON, March 31.—The famous old three-decker Imlaceable and the frigate Frodroyant are to be removed from Falmouth Harbor and taken to southampton. Implacable was originally a French ship and engaged Nelson's victory at Trafalgar. She is the sole surivor of her class. Foudrovant was one of Nelson's flagships. Both are now used as a training ship for boys. The presence of the ships at Falmouth has been both a source of pride and profit to the little town.

WALL STREET JOURNAL COMMENT ON RAILWAY LINE

Sees Money Resources on C.P.R. Second All-Rail Route Through Kootenays

Details of the construction of the Kootenay Landing-Proctor link of the C.P.R., which will give the Crow's Nest Pass route an all-train line from Medicine Hat to Hope via Grand Forks, are given in a recent issue of the Wall street Journal.

Issue of securities for the thirty-mile span of road are expected to total approximately $17,500,000. By the new link, the C.P.R., would be able to throw its main line travel over a route within forty miles of the American boundry.

The proposed connection would enable the Canadian Pacific to cut off its present great main line detour from Medicine Hat through Calgary to Banff, Lake Louise, Field and Golden, famed as the "heart of the Canadian Rockies." West of Golden the main line now swings south to Hope.

The new road would be almost a direct east and west line, cutting off the detour north, lovely in summer, but the cause of much trouble in winter. It is near Golden that the big bridge, said to be 800 feet high, went out a few weeks ago, thereby forcing the C.P.R., to route certain of its freight and other business over the Spokane International and west by the Great Northern to Vancouver.

The new route, running west from Medicine Hat would tap the rich farming region of southern Alberta, would go through Lethbridge and McLeod, famous grain countries, the Crow's nest coal country, the Elk River valley, famous for its coal and where the Consolidated Mining and Smelting Compony, owner of the Trail Smelter and the Sullivan mine at Kimberley, has discovered great nitrate deposits which it is preparing to utilize and manufacture into fertilizer.

It would tap the coal region of the Crow's Nest Pass and Fernie, would touch Cranbrook, 18 miles from the Sullivan mine at Kimberley, would tap the big timber country south of Cranbrook, where extensive operations are already carried on.

It would then go through the fruit country near Creston, and the Kootenay Lake region and would connect with Nelson, Rossland, Trail, Grand Forks and the boundary mining country, into the fruit lands of the lower Okanogan, the coal and metallic mining area of the Similkameen and on to Hope, where it would rejoin the present C. P. R. main line, and one to the coast.

The advantages to present Kettle Valley points of this increased traffic are obvious, especially to a logical divisional point as Princeton, already the junction of two railways.

Fishermen Browsing Beach Rake in Old Cache of Spaniards

HAVANA, Cuba, March 31.—Four fishermen browsing about the beach near Batabano, Cuba, excavated four old cannon in the muzzels of which they found ancient Spanish dubloons' pieces of gold, and rare old jewelry of an estimated value of $50,000. One of the cannon bore the date of 1687.

Cuban law provides that a large part of such treasure when found shall be used to enrich the national coffers. However Castellanos Mena, congressman from Batabano, who brought the story of the discovery to Havana, is endeavoring to have the fishermen rewarded with a big share of their find.

He believes it to be an old pirate cache.

WHY FRENCHMEN LEAVE THE FARM

PARIS, March 31.—The girls are deserting the farms for the cities and the young men are following them, is the plaint of Prosper Blanc, deputy for the country of Ain. The honorable deputy has just read a letter in the chamber from one of his electors couched in the following pathetic terms:—

"Mr. Deputy, I am compelled to ask you for situations for my sons who can no longer remain in the village because there are no longer girls there for them to marry."

The chamber could suggest no remedy for the grievance.

Nelson News of the Day

Furnished suite to rent. Also unfurnished three-roomed suite equipped with electric refrigeration. Kerr Apartments. (7670-tf)

Funeral of the late S. C. J. Gill will be held from the Standard Undertaking parlors, Monday, 2:30 p.m. (7893)

Saturday, April 6th, Baptist Tea. Bake and apron sale. Institute rooms. Musical program. (7899)

FREE LECTURE on CHRISTIAN SCIENCE, entitled "Christian Science: Its Accord with the Lord's Prayer," by ARTHUR P. DE CAMP, C.S.B. of Saint Louis, Missouri, Member of the Board of Lectureship of the Mother Church, The First Church of Christ Scientist in Boston, Mass., In the Memorial Hall, Tuesday, April 9th, 8:15 p.m. An invitation is extended to all. (7900)

The funeral of the late Eliza Cooledge will take place from D. J. Robertsons undertaking parlors Wednesday afternoon at 2 p.m. (7910)

Reserve April 10. Military whist and dance, Catholic Parish hall. (7909)

Don't forget the big Dokey dance tonight, Eagle Hall. Dancing 9 to 1. Kayo's Full Moon Orchestra. Come and have a good time. Admission 50 cents. Two big prizes given away—silver tea set and club bag. All Dokeys wear fez. (7903)

Sons of England meet to[illegible] Memorial Hall, 8 o'clock. (7902)

Meeting of Ladies [illegible] Nelson Golf club at home of Mrs. [illegible], Kerr Apts., Tuesday [illegible] at 8 o'clock. (7906)

Annual meeting Nelson Tennis Club will be held at L. Simpson's residence at 5:30 p.m., April third. (7907)

Sincerity lodge L. O. A. meets tonight in K. P. hall, 8 o'clock. Flower drill. (7906)

Don't forget Church Helpers' bazaar Wednesday, 3-6, all kinds of attractions. (7905)

Aprons, housedresses, dainty lingerie, bed linen, etc., for sale at St. Paul's church bazaar, Friday, April 5. (7904)

J. A. C. Laughton, R.O.
Specializing in Correcting Defective Sight by Proper Glasses
Quick Repair Service
GRIFFIN BLOCK PHONE 125

Learn to Earn
AT
Nelson Business College

U-NEED-A GARGLE
For sore throat, hoarseness, tickling or roughness in the chest.
Smythe's Pharmacy
PRESCRIPTION SPECIALIST
Opp. Bank of Commerce Phone 1

Holeproof Hosiery
How about a few pairs of lighter weight hosiery for Spring? See our range of new shades and patterns in the famous Holeproof make. In Silks, Silk Wools and Lisles.
, 75¢, $1.00
EMORYS
LIMITED

Elks Taxi Transfer—77
Stages for Trail, 9 a.m.
South Slocan, 12:30 noon.
Baggage and Express BUD STEVENS

HUNTER ELECTRIC
Opera House Block
NELSON
APPLIANCES
INSTALLATIONS—REPAIRS

EYESTRAIN
DRAINS
VITALITY
Eyestrain uses up the nerves and drains vitality. It is dangerous to health and life. We save life and ensure health by removing eyestrain.
Expert Service
J. O. PATENAUDE
Optometrist and Optician

ONE OF 10 BRIDESMAIDS IN CAPITAL WEDDING

Miss Lorna Blackburn of Ottawa, who was one of the 10 bridesmaids at the marriage of Miss Lucy Crowdy to the Hon. J. Kenneth Weir, which took place in Christ church cathedral in Ottawa on March 2. Miss Blackburn, who is a daughter of Mr. and Mrs. Russel Blackburn of Ottawa, is engaged to Miss Crowdy's brother, Mr. James K. Crowdy.—Photograph is by John Powis.

Lumber
Lath
Shingles
W. W. Powell Co. Ltd.
The Home of Good Lumber
Phone 176 Stanley St.

Only 1 Per Cent of Your Budget Goes for
ELECTRICITY
Food is the biggest item in the average family income—45% spent for food. Housing comes next—rent, taxes, etc., 25%. Miscellaneous—savings, medicine, amusements and such extras as candy and tobacco, 17%. Clothing 12%. And finally—
Electricity—the light of the home, the force that lifts so many housekeeping burdens, the greatest modern convenience you can think of—
Costs only 1% of Your Family Income
— The City of Nelson

Annual Sale of Satin-Glo
For ten days, commencing March 28, we are holding a manufacturer's sale of
Satin-Glo Clear, Satin-Glo Enamel and Satin-Glo Regular
YOU CAN SAVE
$1.00 off Half Gallons 50c off Quarts
25c off Pints 15c off Half Pints
Buy your requirements early while our supply is complete.
Bring your coupons.
Wood, Vallance Hardware
Company, Limited
Wholesale Nelson, B.C. Retail

White Cotton
SUGAR
SACKS
For Sale
Ten thousand on hand. Will sell in any quantity. A bargain for anyone requiring Cotton.
5¢ EACH.
McDONALD
JAM CO.
Nelson Brand Jams
NELSON, B. C.

Matinee 2:30
Night 7 & 9
Capitol Entertainment

DOLORES DEL RIO
RALPH FORBES
KARL DANE
—IN—
ROBERT W. SERVICE'S

What you will see in this film marvel
THE GIGANTIC SNOW SLIDE!
Positively the most colossal scene ever filmed.
THE CHILKOOT PASS
The mountain over which thousands of gold seekers trudged to reach the Klondike.
THE WHITE HORSE RAPIDS
The most perilous part of the trail in the great Gold Rush down the Yukon.
THE BURNING OF DAWSON CITY
In which the world's most spectacular pioneer gold camp reduced to ashes.

A red-blooded Drama of Love and Adventure; of strong men on the quest of Gold. The spirit of true Romance that tugs at Humanity's Heart. Made colorful with comedy—tears — throbs — and THRILLS!

Stan Laurel
&
Oliver Hardy
—IN—
"WE FAW' DOWN"
A Wow of a Comedy

ADVANCED PRICES
Matinee 15 and 35c
Night 50 and 75c

Smelter Assets
See Page 9

The Daily News

Noble Time Progress
See Page 6

VOL 27 — NELSON, B. C., MONDAY MORNING, APRIL 1, 1929 — No. 296

PORTS, MARLBORO WIN

AN CUP GOES PORT ARTHUR FOR THIRD TIME

en Beat Quebec Saint ers 3 to 0; Last Period One of Fights

TS AND LEFTS FLY THICK AND FAST

Trips Referee and Is nished; Is Eleventh Allan Win for West

NNIPEG, March 31.—For the time in five seasons, Port r sits enthroned as monarch adian amateur hockey. A riv- for the kingship, by Mont- St. Francois Xavier inter- tes, eastern champions, was r crushed Saturday night as ckemen triumphed 3 to 0 in ired battle of the Allan cup The series ended in a stick- ng melee of body checks and fs.

thrice-crowned titlists gal- through an impressive series a one-all opening game draw. collared successive 7 to 2 and 0 victories. Scoring once in irst period, and twice in the ession of the last St. Francois the lakemen virtually cinched llan cup, leaving the closing inutes for a conflict that on a free-for-all.

rly 6000 excited hockey lovers wildly on the panorama of footed hockey speed at its for 40 minutes, followed by e-welding recklessness at its through a 20-minute session. elimax came with only four es of the series remaining Creighton and Baril clashed. he rapid succession of thrills he mob of spectators limp and g at the gong.

red verbally by Goalie Gagnon e swooped in on a rebound y Creighton, star of the series d on the St. Francois net In an instant Tony Baril, eal right winger, joined the moving to strike down nton. The Ports' level-headed y man sent Baril reeling with aight right and the referees d in to quell a riot in which player seemed to join. Baril Creighton, main bout perform- ere ban'shed for five minutes there were but four minutes

REE IS DUMPED

s and boos took on a frenzied ut the piece de resistance was be enacted. Members of the eams surrounded referee Stan e as he skated to the penalty th the miscreant pair. Then Gagnon, St. Francois goalie, alongside Burgoyne and sweet ree's feet from under him, with of the padded leg. In a mo- the bold net man was elbow- way into the cooler for a a stay and Andre Bourgouin rward, was brandishing a goal the cage. Before the end of e, Gagnon was back in his net ril and Creighton were en route dressing room. Wild rushes four-man incursions and play de open as the siren sounded

Port Arthur the first three ampions in Allan cup records, bbing as failure the title bid of st intermediate team ever to a Dominion hockey final Be- he final decision placed the nose ahead of the east in Al- p finals—with 11 victories in ons.

TIES MANY

ll there were 17 penalties in y's fracas, including a pair of Big (Phat) Wilson, captain of rts, however, by taking a pen- period, jumped into an easy lead as individual rests were con- Seven banishments were list- nst his record. With five pen- Baril was really only a minute in total time.

cores were the result of team the lakemen goals were in a mechanically-exact achievements e forwards figured in the three indicating that the rear-guard lison and Harold Gross—de-

Continued on Page Two)

MAN DRIVER DIES IN WRECK

Others Injured and in ital at Owen Sound owing an Auto Crash

N SOUND, Ont., March 31. — ary Watson, proprietor of a parlor here, is dead and Mr. and Fletcher and Milford Kearns hospital as a result of a motor on the Guelph-Owen Sound eight miles south of Owen at about midnight, Saturday. Watson and Mrs. Fletcher had ing their Easter shopping and to take a drive before re- They picked up Mr. Fletcher Kearns, the latter a brother Fletcher. Near Chaseworth a turn in the road around a ll, Mrs. Watson failed to make n, the car leaving the road and a large boulder weighing about and turning over on its side. ke out and despite the efforts other occupants of the car; it ossible to get the unconscious rom the burning machine.

Kearns was injured about the d had three ribs broken, and r bone dislocated. Mrs. Flet- d scalp wounds, broken arm ken ribs, and is cut about the

Fernie Police Commission Has Squabble

DIES IN PARIS

Ambassador Myron T. Herrick of the United States in Paris, who died yesterday afternoon in the French capital after a brief illness.

ROYALITE 14 IS IN STRONG; MAN LOSES HIS LIFE

Well Comes in With Terrific Force Blowing Drilling Tools Into the Air

CALGARY, Alberta, March 31.—Another huge well was developed in the Turner valley over the week-end, but unfortunately the occasion was attended by loss of life. Royalite 14 which up to Saturday had been producing about 10,000,000 feet of wet gas daily, under the influence of continued drilling suddenly blew in with greater force to about 15,000,000 feet and then over Sunday doubled its flow from that figure. It becomes one of the greatest wells in the valley comparable with Home No. 1, Royalite No. 4 and Okalata, No. 1.

J. P. McLeod, the production manager of the Imperial Oil company gave it as his opinion that the well would be measurable with these three big producers. No definite measurement of the latest flow has been made but the well has been hooked up to separators and an estimate of production will be possible today.

When the well blew in with increased force a string of drilling tools was shot out through the derrick. Part of this equipment flying through the air landed on two men who were engaging in work some 50 yards from the derrick.

M. McRae was so seriously injured that he died in hospital here Sunday evening. A. E. Yea suffered from a fractured leg and may have to suffer amputation of that limb. He rests in hospital at Calgary.

Four Girls Drowned When Auto Plunges Into a Small Creek

MOUNT GILEAD, Ohio., March 31.—Four girls were drowned when their automobile plunged into a small creek near here. The bodies were discovered after a truck driver noticed the car in the stream.

The victims are believed to have come from Middletown.

DAYLIGHT ROBBERY

CHICAGO, March 31. — A payroll robber with a woman accomplice Saturday shot and killed Harry Winter, 21, and escaped with $70 in a daylight robbery at Riverdale, a Chicago suburb.

HERRICK, U. S. A. AMBASSADOR TO FRANCE IS DEAD

Passes Suddenly in Paris After Illness of but Short Duration

TOOK PART IN THE RECENT FOCH FUNERAL

Played Great Part in World War When Paris Threatened by Invasion

PARIS, March 31—Myron T. Herrick, United States ambassador to France, died suddenly at 5:15 this afternoon. He was 75 years of age.

The ambassador had been complaining slightly for the past 24 hours but none of his friends thought it serious and his death came as a great shock.

Mr. Herrick was extremely fatigued after walking two miles in the funeral procession of Marshal Foch last Tuesday but after a day's rest seemed to regain his old time form and appeared thoroughly refreshed.

President Doumergue immediately upon learning of the ambassador's death, dispatched Admiral Videl with his personal condolences and that of the republic.

Myron T. Herrick, diplomat, statesman, lawyer, banker and manufacturer, began his career selling dinner bells, parlor organs and lightening rods to the farmers of Ohio. From this humble start he rose, by virtue of his application and ability, to the position of financier, promoter of great railroad enterprises, governor of Ohio and ambassador.

A close personal friend of President McKinley, he was offered three cabinet positions by presidents of the United States and twice was appointed ambassador to France—first by President Taft in 1912 and again by President Harding in 1921. The title of Colonel was given to him when he was appointed to the staff of McKinley when the latter was governor of Ohio.

WAR SERVICE

Mr. Herrick attracted world-wide attention as American ambassador to France during the war by his refusal to leave Paris when the French government and the diplomatic corps fled to Bordeaux to escape the threatened German invasion of 1914. In addition to the intricate matters connected with his own office, he also assumed charge of the British, Japanese and Turkish embassies, and by his calmness and devotion to duty in the face of great danger, is credited with having done more than any other individual to prevent the outbreak of a disastrous panic in Paris.

Another problem of immense proportions which confronted him during the early days of the war was the necessity of providing advice and financial aid for the thousands of American subjects stranded in France. Through the formation of an American committee, he not only assisted the needy American travellers but aided more than 4000 English subjects to reach their homes. These services caused the French government to bestow upon him the Grand Cross of the Legion of Honor.

CLEARING HOUSE

Another notable achievement of Mr. Herrick while in France was the American relief clearing house, which he organized after the tourist problem had been disposed of. This organization took full charge of the transportation of supplies from America, which were arriving in great quantities. The committee continued throughout the war as one of the most important relief agencies in Europe.

HONORARY DEGREES

Born in Huntingdon, Ohio, October 9, 1854, Mr. Herick managed to attend school and earned a living at the same time. He entered Oberlin college and Ohio Wesleyan university, but did not complete the course. That he found knowledge outside of college text-boks however, is evidenced by the fact that among the honorary degrees bestowed upon him was that of doctor of laws, confered by Yale, Harvard, Columbia and Princeton.

Admitted to the bar in 1878, he had practiced law a short time when he began his financial career by organizing a national bank in Cleveland. Later he became president of the Society for Savings in Cleveland, a director in the Erie railroad, the National Surety company, New York Life Insurance company, and numerous other financial institutions, as well as head of the American Bankers association.

In his career as a railroad financier he was chairman of the board of direc-

(Continued on Page Two)

Great Britain Has Large Surplus in National Accounts

LONDON, March 31.—Chancellor of the Exchequer Winston Churchill surprised and delighted Great Britain with the announcement that national accounts for the year 1928—1929, after being balanced, show a surplus of 18,394,464 pounds sterling. At adoption of the budget last year the surplus had been estimated at 7,738,000 pounds sterling.

The chief causes for the better showing were attributed to the improving trade conditions.

About 4,000,000 pounds sterling was carried over from last year so that the treasury now shows a surplus of approximately 22,500,000 pounds. This sum goes into a special suspensory fund for a rating relief scheme.

There was much rubbing of hands with satisfaction among government supporters over the financial feat of closing the year.

The achievement is expected to prove an excellent campaigning point for the Conservatives in the forthcoming general election.

BERRY GROWERS IN SAME PLACE AS LAST WEEK

Proxy Votes Wish to Do Away With Committee of Direction; Meeting Turns Proxies Down

ABBOTSFORD, B.C., March 31.—After threshing out for seven straight hours the problem of whether they should discontinue the committee of direction, 259 berry growers from all over the Fraser valley dispersed Saturday night as far away from the solution of their trouble as ever, and after somewhat of a debacle over the proxy vote. Included in the audience were 130 Japanese growers.

When a similar meeting was held at Mission one week ago it was decided to take a vote on the subject by including proxies from all who were unable to attend. Last night after the subject had been thoroughly threshed out and the meeting was "ready for the question," it was decided to count the proxy votes. The result of this vote was for discontinuance for the committee, 500 to 468.

When this result was reported to the meeting a hot discussion arose as to whether proxy votes should be taken. As a result the meeting was asked to vote on the matter, and it voted 71 to 24 to reject the proxy votes. This left the whole matter just where it stood before the meeting and adjournment was taken without any definite action being taken.

Victoria's Best Known Business Man Dies at His Home; Ill a Month

VICTORIA, March 31.—Leon Uscoma Conyers, one of Victoria's best known business men and head of the real estate and insurance firm of L. U. Conyers and company, died Saturday morning at the family residence, Fort street. He had not been well for the past month. Mr. Conyers for years had been treasurer of the Victoria Liberal association and was widely known in political circles.

Body of Man With His Throat Cut Is Found at Vancouver

VANCOUVER, March 31.—The body of a man with his throat cut, was found in Stanley Park late today by three boys. No mark of identification was found on the body, but according to police, it has been identified as that of George Isherwood, by a son. Isherwood has been missing from his home here since March 13. He came to Vancouver from Fort Frances, Ont.

Bulletin States That King Has Rheumatism in His Right Shoulder

BOGNOR, March 31.—For the first time since the beginning of March, King George's physicians Saturday issued a bulletin stating that his majesty was suffering from rheumatism in the right shoulder, but his condition was satisfactory. It was stated he was gaining weight. His appetite was returning and he was sleeping well.

PRINCE RUPERT, B.C., March 31.—Sievert Barnstead of Seattle died aboard the steamer Cathala this morning soon after being taken aboard from a cannery tender bound for Dundas cannery, Alaska. The Cathala was overhauled early today in Greenville channel by the tender and the captain asked to take Barnstead aboard as he was seriously ill. Soon after he had been transfered Barnstead died and the body was brought here.

The dead man was employed as a deck hand on the tender. He was found unconscious in the wash room and is thought to have been gassed.

PRESS REPORTS SENT TO SOME PAPERS DENIED

Deny Charge Made That "Fernie Wide Open With the Sky the Limit"

POLICE COMMISSIONER PERRY TAKEN TO TASK

Reports Sent to Calgary Declared to Be Extremely Exaggerated by Douglas

(By The Daily News Correspondent)

FERNIE, B. C., March 31.—Considerable discussion has been aroused here by the report appearing in certain newspapers of which Police Commissioner Perry is the correspondent. It was ostensibly a report of a closed meeting of the Fernie police commission which took place last Wednesday. This report states that as a result of charges that Fernie was "wide open with the sky the limit," a cleanup of alleged gambling dens has been ordered by the city council.

The dispatch goes on to say "at a special meeting of the city council and the police commissioners it was declared that gambling was openly practiced and the law flaunted in face of the police. Far more vicious forms of gambling practices are daily being carried on to five card tables intermittently in several resorts where from one operate also in some cases merchandise is being dispensed by playing games of chance the council was told."

REFUSED OTHER PAPERS

At the same time that this report was sent out, all information as to what transpired at that meeting was refused to other papers, with the exception of the bare resolution passed.

Police Commissioner H. E. Douglas on being interviewed stated to your correspondent that the city council was not present at this meeting of police commissioners, that there was no charge made to the meeting that "Fernie was wide open with the sky the limit," and that he himself opposed from the start the making of any resolution, contending it was unnecessary as the chief of police could be instructed by the commissioners to carry out the letter of the law with regard to gambling

The resolution was passed by the majority vote of the mover, Fred Perry and seconded by Mayor Gates. Harry Douglas registered his vote against the resolution as drawn because of the words "the gambling resorts have continued to operate more or less openly in this city with the knowledge of the city police force. Mr. Douglas wished the words added, "and the police commission" in order to convey the meaning that the police commission had knowledge of and tolerated the existance of the said resorts.

MR. DOUGLAS' STATEMENT

The present police commission took office on January 18 of this year. Harry Douglas, one of Fernie's police commission and the only member serving the present year who has been on the commission for the last few years gave the following written statement to your correspondent.

"In commenting on the news items as appearing in the local paper, and the Calgary Herald of March 28, reporting

(Continued on Page Two)

Southern Cross Forced to Soil in Australia

SYDNEY, Australia, March 31.—The airplane, Southern Cross of trans-Pacific fame, made a forced landing at noon today 100 miles from Wyndham on the northwest coast of Australia, while on the first leg of a flight to England. The crew, composed of Captain Charles Kingsford-Smith and his pilot, Charles T. Ulm, navigator and a radio operator, escaped injuries. The plane, which left Sydney Saturday with Wyndham as the first stopping place, ran out of fuel and an emergency supply was requested from Wyndham.

Twenty-three Miners Killed in Explosion; Bodies Are Mutilated

BRUSSELS, March 31.—Twenty-three miners were killed in an explosion at the Winterslag mines near Hazlet, Limberg, today.

Rescuers brought to the surface many disfigured bodies, some of which could be identified only by metal discs which the miners carried.

PRESIDENT HOOVER OFFERS REGRET AT HERRICK'S DEATH

Among Possible Successor to Paris Ambassadorship May Be Gibson, Dawes or Kellogg

WASHINGTON, March 31.—Expressing his grief "for the passing of a splendid public servant," President Hoover today paid high tribute to Myron T. Herrick, whose death, he said, would cause sorrow both at home and abroad.

"I have heard with profound regret of the death of Myron T. Herrick, our ambassador in Paris," said the president's statement. "Few men in American public life have given, during many years, such unselfish and such valuable service to their country."

Among men likely to be appointed as successor to Mr. Herrick, Ambassador Hugh Gibson, a personal friend of President Hoover, is prominently mentioned.

Suggestion is also made that General Charles G. Dawes, former vice-president, might be considered for the Paris assignment rather than London, now that the former is vacant.

One other name for the Paris post came into the first speculation to follow on word of Mr. Herrick's death, that of Mr. Kellogg, now en route to Paris on a relaxation trip following his release from duty at the state department last week by Secretary Stimson.

FOUR MEN KILLED AIR CRASH, PASS NEAR LOS ANGELES

Pilot and Three Business Men Die in Standard Air Line Disaster

LOS ANGELES, Cal., March 31.—Four men were killed in the crash of a Standard Airline monoplane Saturday morning in the treacherous San Gorgeonio pass near Beaumont, Calif They were: Delbert Reverett, pilot, Los Angeles; R. L. Blake, Los Angeles business man; George Nicco, Los Angeles, contractor; T. J. Kelly, San Antonio business man.

Herrick Funeral Arrangements Are Not Yet Complete

CLEVELAND, Ohio., March 31.—Funeral arrangements for Ambassador Myron T. Herrick will not be made by his family until they have learned the wishes of the French and United States governments, it was announced today at the home of the statesman's son, Parmely Herrick.

JOHN A. McTAVISH DIES AT VICTORIA

VICTORIA, B. C., March 31.—John A. McTavish, customs broker and a great grandson of Sir James Douglas, first governor of British Columbia, died here today. He was born in Victoria 51 years ago.

DRANDER MATTHEWS, AUTHOR IS DEAD

NEW YORK, March 31.—Drander Matthews, author and educator, died today at his home here after an illness of over two years. He was 77 years of age. The immediate cause of death was given as influenza which he contracted a week ago.

TORONTO JUNIOR TEAM CHAMPIONS OF ALL CANADA

Beat Elmwoods of Winnipeg 4-2 in Final Game for Famed Memorial Mug

RUGGED CHECKING STOPS WINNIPEG

Marlboros' Defence Is Almost Unbeatable; First Goal Is Pretty

TORONTO, March 31. — It was rugged body checking their opponents could not match and a fast, accurate shooting forward line that won for Toronto Marlboros the junior amateur hockey championship of Canada and the Memorial cup Saturday night.

Playing Winnipeg Elmwood Millionaires in the second game of their two out of three Dominion final series, the Torontonians won by 4 goals to 2 from the western Canada titleists and carried off Dominion honors. The score was the same as it was Thursday and Marlboros won the first game here.

Throughout the Ontario Hockey association schedule Marlboros battled teams of almost equal strength but came out on top, most times by only a goal or two. Saturday night they followed their plan of getting a goal and holding it, forcing their rivals to make the pace and wear themselves into exhaustion trying to overcome the advantage.

LEAD IN SECOND

Tied 1-1 at the end of the first period, the eastern Canada champions went into the lead in the second, increasing their advantage in the third with two markers, while the Winnipeg boys could snare only one.

Without the full time services of the defensive ace, Ellis Pringle, Marlboros, nevertheless, held a steady lead over the westerners throughout. Although almost as heavy a team as the Dukes, Elmwoods failed to use their weight to good advantage and could not halt the boring-in tactics of their opponents. On the other hand, Marlboros' sturdy defence of Levinsky and Montgomery, with Pringle alternating for short periods crashed into the Millionaire forwards on every rush they made and protected their goalie.

8000 AT GAME

Eight thousand people, probably the largest crowd to witness an amateur game here this season saw the tussle which wound up the hockey season in Toronto. It was fairly interesting hockey throughout, but was best in the second period when Winnipeg tried to use the same heavy body checking tactics as Toronto but without as much success. Six penalties were called in the frame, mostly for tripping, and players were sprawled across the ice continually. At the height of the excitement an incident occurred which Winnipeg supporters protested.

Muckle was checked by Levinsky and flipped over the Marlboro defence man's back to the ice where he lay, unable to rise. The play was not stopped and Conacher, with Muckle helpless on the ice and Moore unprotected, tallied the only goal of the period. Subsequently the referee stopped the play and penalized Levinsky. It was contended play should have been stopped when the offense for which Levinsky was penalized, occurred.

PRETTY GOAL

The first goal of the game came to Marlboro"s on a brilliant piece of work by Convey and Charley Conacher. The Duke center poke-checked the puck away from an opponent at center ice and swept down the middel line with Conacher at his right. He circled the defence and passed to Conacher who had also got through. Holmes dropped to the ice to save but the Marlboro wing flipped the puck over his body into the net.

The speedy Winnipeg forwards, who had seemed wary of going down three abreast, then put on a brilliant passing game but were unable to barge through the heavy defence to Moore. It was

(Continued on Page Two)

ARRANGEMENTS COMPLETED FOR P. G. E. SURVEY

Field Parties Will Be Out by May First; Railway Taking a Hand

VICTORIA, B. C., March 31.—Arrangements are virtually complete for launching the new government survey of the Pacific Great Eastern railway, in co-operation with the Canadian National and Canadian Pacific railways, Premier S. F. Tolmie, announced Saturday. Starting about May 1, field parties will push ahead the investigation in the hope that it may be completed by the end of this year.

At the beginning, the three chief phases to be investigated will be the resources of the huge land block set aside by the legislature for the benefit of the railway; the route of the line if extended from Quesnel to Prince George, and the route from Prince George to the Peace river, together with the resources contiguous to this proposed line.

The survey will be in charge of the provincial government, the premier said. The transcontinental railways will attach to the government parties such expert representatives as they consider necessary.

FASHIONABLE PARADES MARK EASTER IN ENGLAND; SLUMS PICTURE DIFFERS

LONDON, March 31.—As though to mark the closing of a winter of discontent, England has scarcely known such weather as has prevailed over the Easter season. Clear skies with days of almost continued sunshine have been enjoyed by everyone. The rail offices have been besieged by long waiting queues. Packed trains poured their thousands into the coast resorts.

Along the highways that follow the white cliffs of the south, miles of cars and motor busses have carried thousands of others to holiday pleasures.

In Hyde park sheep browse beneath the trees, indifferent to human passing of traffic. Street stalls were aglow with flowers.

But across this silvered screen of Easter-time there passes another picture.

It is the picture that one finds any day in the slum areas and big industrial centers—such a picture as the writer saw last night in Southwark

There are dark, gloomy houses with a whole family living, eating and sleeping one room. There are scenes of utter wretchedness—shelters with their masses of distressed humanity. Dirty, ill-clad children may be seen racing in the streets. "Yes," commented the police officer on duty, "they seem to thrive on dirt."

So, in the light and the shadow, Easter comes and goes again.

THREE WESTERN PROVINCES TO ARGUE FOR SAME FREIGHT RATES OBJECTIVE

VICTORIA, March 31.—Under the plan of attack announced here for the appeal of the three western provinces to the privy council in the matter of freight rates, each province will be represented by its own counsel, but all will argue toward the same objective, a complete revision not only of existing rates, but of the basis on which they are fixed.

In effect, it was stated at parliament buildings, following a conference between Hon. R. H. Pooley, attorney-general, and Leon J. Ladner, M.P., government rate counsel, the three provinces will inform the privy council that the railway commission failed in its 1925 rate revision to carry out the instructions given to it by order-in-council and by an amendment to the Railway act.

The provinces will contend that the equalization principle was not extended to all parts of the rate structure. Each province will attempt to show how equalization has not been effected in its own territory. British Columbia, for instance, will stress the domestic grain rate, the grain export trade, the mountain differential and the rates on Okanagan fruit to prairie points.

While Mr. Ladner will present the whole case for the province generally all interests which are specially affected will have the right to be represented by their own counsel.

The Hume

GEORGE BENWELL, Proprietor
The Premier Hotel of the Interior
EUROPEAN PLAN, ROOMS $1.00 UP

Rooms With Running Water. Private Baths en Sute

Headquarters for all Traveling Men, Mining Men, Lumber Men and Tourists

Special Sunday Dinner $1.00 Rotarian Headquarters
The Most Comfortable Rotunda in the City

HUME—George McInnes, Ross Spur; G. Clivinson, Calgary; G. Simpson, Ymir; A. N. L. McNaughton, O. LeCappellar, J. O'Neill, C. P. Ballentine, S. Miller, Mrs. J. Stewart, P. M. Holman, W. S. Lecky, Montreal; T. Nicentwinter, Spokane; F. L. Lauber, Seattle; C. S. Rawlings, Toronto; F. L. Jacobs, P. C. Black, Grand Forks; E. L. Patterson, Calgary; L. C. Murray, Victoria; S. A. Nelson, Kaslo; H. W. Heidmann Slocan City; J. Hamis, Drumheller; H. Perry-Leake, Balfour; J. N. Stinson, Trail; J. Graham, Trail; Mr. and Mrs. Paul Lincoln and Francis Mr. and Mrs. M. Scully, Miss Scully, Mr. and Mrs. J. Duffy, Mrs. N. Murphy, Miss H. Murphy, Alfred Noxon, Mr. and Mrs. J. E. Annable, Miss Wright, Mr. and Mrs. R. Andrews and son Bobbie, Mr. and Mrs. George Johnstone, Mr. and Mrs. J. G. Bunyan.

The SAVOY

Nelson's Newest and Finest Hotel

Where the Guest Is King

Steam Heat. Hot and Cold Running Water in All Rooms.
MANY ROOMS WITH PRIVATE BATHS OR SHOWERS

J. A. KERR, PROP., NELSON, B.C.

SAVOY—J. Robinson, Blewitt, R. Allison, South Slocan; Mr. and Mrs. Beech Cranbrook; F. E. Howell, Calgary; M. Orth, G. A. Crerar, Rep Exs, Vancouver; Mrs. M. Hopland, E. Hopland Pasmore; Edith Geroux, Spokane; T. Carlson, Bull River; Alica C. Jackson Tarrys; W. Canavan, A. Sutherland, Kaslo; A. B. Cameron, Bonnington; L. H. Trussell and son, Trail; Mr. and Mrs. L. M. Brocknow, Ymir; John Dowak, Drorances, Colo.; V. Erickson, Ross Spur; A. G. Murray, Grand Forks.

Queen's Hotel
THE CENTER OF CONVENIENCE
Hot and cold water in every room
Steam Heated.
A. LAPOINTE, PROP.

QUEEN'S—Rev. J. Hagen, Miss Rose Heckley, Miss P. Bour, A. Dawson, Trail; A. McPherson, W. Tymkin, Vancouver; O. Tether, Rossland; C Ranoff, J. Hutchinson, Mr. and Mr Bennett, South Slocan; H. Kay, Mrs. S. Hay, Colville; Mr. and Mrs. Turner, E. Turner, C. Hansen, Salmo; A. Howard, Calgary; S. Prunell, Regina.

NEW GRAND HOTEL
A modern Brick Building
616 Vernon Street, Nelson, B.C.
Hot and Cold Water and Telephone in All Rooms. Steam Heated Throughout
P. KAPAK, Prop. European Plan

NEW GRAND—N. Patterson, Cranbrook; N. McLeod, Victoria; J. Chestlie, Rossland; J. C. Moore, A. Balfour, Trail; J. C. Moore, Wynndel; Ruth Compton, Creston, W. Chisnolm, Edmonton; J. May, J. Welman, J Mazaloff, A. Deachko, Taghum; J. Hawes, Retalack; C. Short, Ainsworth; Mr. and Mrs. C. J. Minton and daughter, Trail; F. C. Doherty, Victoria.

MADDEN HOTEL
T. MADDEN, Prop.
Steam Heated Rooms by the Day Week or Month
Every Consideration shown to guests.
Cor. Baker and Ward Sts., Nelson

MADDEN—A. Campbell, Ymir; E. J. McNeil, J. D. McDonald, Roy Graham, D. A. Caomiches, R. Campbell, A. McDonald, South Slocan; E. S. Taylor, Spokane; C. Cronin, Procter.

OCCIDENTAL HOTEL
The Home of Plenty
705 Vernon St. Phone 587L
H. WASSICK AND G. HNATIUK
Fifty Rooms of Solid Comfort
Headquarters for Loggers and Miners

Read the Advertisements
THEY SAVE YOUR TIME

KOOTENAY HOTEL
UNDER THE MANAGEMENT OF WILLIAM JONES
GOOD, CLEAN ROOMS. REASONABLE RATES.
PHONE 75. 516 VERNON ST.

Hotel Arlington
TRAIL, B. C.
A. P. LEVESQUE, Prop.
Completely Renovated and Refinished
Hot and Cold Running Water — European Plan
Steam Heated — Centrally Located
Rotary Headquarters — Sample Rooms in Connection

HERRICK, U. S. A. AMBASSADOR TO FRANCE IS DEAD

(Continued from Page One)

tors of the Wheeling and Lake Erie railroad, a director of the Missouri Pacific, participated in the purchase of the Western Maryland railroad and assisted the Gould railroads to enter Pittsburgh.

GOVERNOR IN OHIO

Mr. Herrick was governor of Ohio from 1903 to 1905. He was one of the staunchest friends of President McKinley, came to his assistance when he met with financial reverse, and was also treasurer of the McKinley Memorial association. For a long time he was a member of the executive committee of the Republican party.

On his return from Paris in 1914, an enthusiastic group of friends in Cleveland attempted to start a movement to nominate him for the presidency, but Mr. Herrick declined these honors, declaring that he would not capitalize whatever credit was due him for European service.

While in France, Colonel Herrick made a study of agricultural finance and worked out with the French government a plan for the exchange between the two countries of information on farm finance. "We cannot hope for an increase in food production unless deserving farmers can get low rates and long periods on money," he declared.

Colonel Herrick married Carolyn M. Parmley, daughter of M. R. Parmely of Dayton, Ohio, June 30, 1880. Mrs. Herrick died in 1918. A son, Parmely Web Herick, resides in Cleveland.

His Baby Boy Was Troubled With Whooping Cough

Mr. Ernest Kronier, Freedom, Alta., writes:—"My baby boy, two years of age, was troubled with whooping cough. I tried everything I could think of, but he kept getting worse. A friend advised me to try

Dr. Wood's Norway Pine Syrup

and it gave him great relief, and before using the contents of the second bottle the cough had completely disappeared."

Price 35c. a bottle; large family size 60c. at all druggists and dealers.

Put up only by The T. Milburn Co., Ltd., Toronto, Ont.

Nelson's Best Cafes

The STANDARD CAFE
320 Baker Street, Nelson, B.C.
OPEN DAY AND NIGHT
11:30 to 2:30 Special Lunch 35c
5:30 to 8:00 p.m., Supper 35c
PHONE 154

THE L. D. CAFE
Finest equipped Restaurant in the City
OPEN DAY AND NIGHT
We Cater to Private Parties
Special—Ice Cream, Soda Water and Hot Drinks. Nice clean furnished rooms, hot and cold water.

THE ROYAL CAFE
CLASSIC RESTAURANT
Refinement and Delicacy Prevail
OPEN DAY AND NIGHT
Special Dinners 11:30 to 2:30 .....35c
Supper 5:30 to 8 .....35c
We Specialize in Chop Suey and Noodles
Phone 182

Trail Hotels

Steam Heated Throughout — Hot and Cold Water
DOUGLAS HOTEL
S. L. AND A. GROUTAGE, Props.
Box 606 Phone 263 Trail, B.C.

Men's Underwear Value

Rayon Silk Combinations in Peach, Pink, White. An Extraordinary Value

$1.50
SUIT

MENS WEAR
CHARLES MORRIS LTD
BOYS WEAR
MAIN BLOCK BAKER STREET
JUST OUTSIDE THE HIGH RENT DISTRICT

ALLAN CUP GOES TO PORT ARTHUR FOR THIRD TIME

(Continued from Page One)

voted the bulk of their time to protecting Eddie Baker in the nets. In Shutting out the Saints at the series close, the Ex-Toronto netster culminated a three-game exhibition in which he allowed but three of eighty deadon shots to slip past him.

Five goals and an assist go down to the credit of Jimmy Creighton out of a total of 11 Port Arthur goals in the entire series, as a result of a dead on goal and a clean slip over in the last game. His achievement rates the chunky pilot, whose poke check is on a par in aggregation with that of Cliff Barton and Jud Jarvis, as easily the cup final's scoremaster. Bruce Cox, former Collingwood playmaker, grabbed four assists and a goal, and Jarvis counted one less assist, over the series route.

NEW FRONT LINE

A new front string was pressed into play by the Frenchmen, with Paul Carnon as center and Jean-Charles Pedneault moved over to left wing instead of Carroll; Baril remained at the right flank. In the absence of Rene La Pointe, who had his wrist bone fractured Thursday, Gus Valois appeared for the first time, subbing on defence. Watched closely, Burnet was unable to show his rushing form: Baril marred his brilliant play by rough tactics, and only Gagnon in goal, really rated on a par with the lakemen's class.

LINEUP

Port Arthur	Position	St. Francois
	Goal	
Baker		L Gagnon
	Defence	
Wilson		Brunel
Cross		Ahearn
	Center	
Creighton		P Gagnon
	Wing	
Barton		Baril
Jarvis		Pedneault
	Subs	
L'Heureaux		Carroll
Cox		Bourgeoin
Friday		Valois

Judge of play—Harry Watson, Toronto
Referee—Stan Burgoyne.

SUMMARY

First period—1, Port Arthur, Barton from Jarvis, 10:32.

Penalties—P. Gagnon, Wilson, Baril, Valois.

Second period—2, Port Arthur, Creighton from Cox, 13:55; 3, Port Arthur, Jarvis from Creighton from Cox, 14:30.

Penalties—Wilson, Zaril, Pedneault, Gross.

Third period—No score.

Penalties—Brunel, P. Gagnon, Barton, Wilson, Creighton, Baril (major), Creighton (major), L. Gagnon.

Shots stopped by Gagnon—9-9-14—32. By Baker—7-7-9—23.

PRESS REPORTS SENT TO SOME PAPERS DENIED

(Continued from Page One)

the proceedings of a Fernie police commission meeting of March 27, I characterize the report, especially the one appearing in the Calgary Herald, as extremely exaggerated, unqualifiedly unfair, and likely to injure and discredit Fernie's police and the force outside the city, although I feel that the standing of our chief and force within the city is in no danger, as they have the unfailing confidence of the citizens, who also believe they are not excelled anywhere."

"I wish to advise that in the past the police commission have adopted the policy of control of gambling, in such a way as to result in a steady decrease being shown in the last 10 to 15 years, and at no time has there been less gambling in the city than at the present time. Other vices and law infractions have either been eliminated or cut to a minimum.

"A number of years ago an outsider made some uncomplimentary remarks about Fernie in the east, against which Fernie citizens rose up in resentment. It was apparent we are raising moral reformers within our confines, who might well read what a reformer who lived two thousand years ago said about throwing stones," was the concluding comment of Mr. Douglas.

The Chic evening ensemble consists of a filmy gowns, a velvet wrap to match or contrast.

TORONTO JUNIOR TEAM CHAMPIONS OF ALL CANADA

(Continued from Page One)

not until Levinsky was penalized, that Duncanson and Gill slipped through. Gill brought the puck down and when inside, passed nicely to Duncanson who had no trouble in driving it past Moore and tying the score.

Penalties came thick and fast in the middle frame, but except for Conacher's goal the period was scoreless.

Both teams were tiring from the heavy pace as the third started and Marlboros threw up a defensive screen. Conacher got their third goal on a lone effort four minutes after the period started. He slipped down the left side and beat Holmes with a driving shot from a difficult angle.

FIRST SCORE

Hackett tallied Marlboro's first score after a combination play with Conacher nine minutes later. Jackson and Conacher had been peppering Holmes for several minutes and finally got through and close enough to make it certain. A little more than a minute later Kirk scored Winnipeg's second tally unassisted when he picked up a loose puck at the blue line, dribbled it through the defence and drove it by Moore.

For the balance of the game Elmwood's put everything they had in to an effort to score. Several times they had good chances, but could not quite make the grade. They had Marlboro's bottled up in the Toronto end of the rink but could not penetrate the strong Marlboro defence.

LINE UP:

Elmwoods	Position	Marlboros
	Goal	
Holmes		Moore
	Defence	
Burrage		Montgomery
Gill		Levinsky
	Center	
Duncanson		Convey
	Wing	
McQuade		Jackson
Muckle		Conacher
	Substitute	
Kirk		Pringle
White		Darragh
Kendall		Hackett

Referees—Ted Blondel, Winnipeg and Jack Hemphill, Waterloo, Ont.

SUMMARY

First period — 1, Toronto, Convey (Conacher) 5:33. 2, Winnipeg, Duncanson (Gill) 9:33.

Penalties—Gill, Levinsky.

Second period—3, Toronto, Conacher, 0:14.

Penalties—Gill (2), Jackson, Kirk, Levinsky, Duncanson, McQuade.

Third period—4, Toronto, Conacher, 4:20. 5, Toronto, Hackett (Jackson), 9:21. 6, Winnipeg, Kirk, 1:17.

Penalties—Convey, McQuade, Levinsky.

FAKE OPERATION COSTS B. C. MAN SAVINGS OF $678

Alleged Doctors Sought in the Province by Police; Port Haney Man Victim

VANCOUVER, B.C., March 31.—Posing as doctors, two unidentified men performed a fake operation on J. De Wolfe, Port Haney farmer, and defrauded him to the extent of $687 on March 26, according to an announcement by Chief Constable N. McDonald of Port Haney, who has organized a province-wide search for the alleged medicos.

According to police officials the men posed as eye specialists and a week ago examined De Wolfe stating that he was suffering from a cancer and his sight could only be saved by an operation.

On March 26, the men, it is reported, made a pretence at performing an operation at Port Haney and told De Wolfe that he would recover and have no further trouble.

Refusing to accept a check in payment for their services the men accompanied their patient to Vancouver where he obtained $687 from his bank and turned it over to them.

The day following the payment De Wolfe consulted a reputable physician and the police. Seach for the men was immediately started.

Rebel Plane Kills Mexican Federals in Raid on Naco

NACO, Sonora, March 31.—Two Mexican federal soldiers were killed and one injured by bombs dropped during the second air raid by a lone rebel airplane on Naco late today.

Members of the federal garrison say that one bomb fell almost in the trenches among a group of federal soldiers. They said one soldier was "blown to pieces."

The plane appeared over the garrison at an altitude of 4000 feet. Federal troops fired upon it with rifles.

The largest sports club in the Argentine has a membership of 12,000 athletes.

Catholic Church in Saskatchewan Town Completely Burned

WINDHORST, Sask., March 31.—About 2 o'clock today, flames burst from the walls of the Roman Catholic church, and completely destroyed the structure, together with most of the contents. Father Habets, parish priest, at great personal risk, rushed into the burning building and saved the blessed sacrament, getting out to safety just before the roof fell in.

The fire is believed to have originated from charcoal used in the censer during high mass.

PASSENGERS ON DAMAGED LINER SAFE AND SOUND

French Liner Seriously Damaged in Collision With Britisher in Biscay

BORDEAUX, France, March 31.—All passengers of the French liner Ceylan, seriously damaged in collision with a British vessel in the Bay of Biscay tonight, were being brought to this port by the steamer Commandant Gamas of the Girande pilot service. They were not expected to arrive until tomorrow night.

The Ceylan, bound from Buenos Aires to Hamburg, was struck at 8:30 this morning, about 80 miles off La Couvre point by a small British steamer Clodald. Few details of the collision were received here.

The Clodald suffered no damage and stood by. The crew and passengers of the Ceylan took to their boats and went aboard the craft. Later they were returned to their own ship which was taken in town by the Clodald, which headed for a port off the mouth of the Girande.

Tugs and the pilot's steamer had been summoned by radio and took over the task of bringing in the crippled liner and its passengers, all of which were reported safe and sound. The Ceylan was taken into this port by the tug eVnt while another tug, the Tourbillon, began pumping the water out of the liner.

FEDERAL FORCES STILL ADVANCING

Mexican Troops Continue Offensive, Two Fronts; Rebels Kill Aviator

MEXICO CITY, March 31.—The federal armies continued offensive operations on two fronts today as the revolution entered its fifth week.

On the northern front, in the state of Chihuhua, the insurgents under General Escobar and Urbalejo, had been forced out of the town of Corralitos and were reported to be retreating toward Santa Rosalia, north of Jimenez.

On the Pacific coast front the insurgents put up their first determined resistance to the federals at the town of La Cruz, north of Mazatlan. With machine guns on the house tops they yesterday warded off a federal bombing attack from the air. This air raid resulted in the first fatality in the federal air corps in actual combat in the revolution. Captain Manuel Rooles Monterrubio, an observer in the plane piloted by Lieutenant Pablo Sidar was struck by three bullets and died soon after returning to the federal air base at Mazatlan. All of the federal planes were struck by the rebel bullets but Monterrubio was the only aviator wounded.

NOTE TO MOTHER

Realizing that he was about to die, Monterrubio scribbled a note to Dolores Seguria, a friend of his mother, living in Mexico City. He wrote: "Kiss my mother for me; let them give her my pension."

A government bulletin today said that the Mexican consul at El Paso had informed him that representatives of all the rebel generals are planning a meeting there to consider relieving General Gonzales Escobar of his post as commander-in-chief of the insurgent forces. His failure to defend Monterey, Saltillo, Torreon or other important northern cities, was said to be particularly unsatisfactory to the rebel commanders on the west coast.

Cold Weather in West Blockades Easter Parades

WINNIPEG, March 31.—Anticipated Easter fashion parades in the large and small cities of western Canada were generally blocaded today by unusually cold weather, winter furs being rather more in order than the lighter Parisian finery that annually makes its appearance on Easter Sunday. Weather throughout the west was reported as being clear with a light fall of snow, and a temperature that ranged from 15 to 20 degrees above zero.

A Wonderful Spring Ton

"Fruit-a-tives" Quickly Relieves Tired, Run-Down Feeling

Almost everybody needs a tonic in Spring time.

With the change from cold to warm weather, the system has to undergo a complete readjustment, and until it does your blood is sluggish, and you don't feel right.

"Fruit-a-tives" counteracts Spring Fever"—it helps Nature by stirring up the lazy liver—correcting digestive faults—regulating bowels and kidneys and acting as a purifying agent.

Follow the Advice of Us

"I sincerely recommend it." Mr. Page, Carbo, Que.

"I think they are a wonderful medicine." Mrs. Drasching, Enderby,

"I wish I could tell everyone what Fruitatives has done for me". Mr. Bovay, Trenton, Ont.

"Fruitatives" has a unique action on the three great blood purifying organs, the liver, kidneys, and skin. Modern science offers nothing more effective for purifying and enriching the blood, soothing the nerves—and building up strength and vigor.

Try it—at all dealers—25c and 50c

EASTER SERVICES OF PRESBYTERIAN LARGELY ATTENDED

Rev. James Hagen Gives Vivid Word Picture of the Resurrection

With a large congregation attending and the church tastefully decorated with Easter and spring flowers, Rev. James Hagen of the First Presbyterian church gave a graphic word picture of the resurrection story: the open grave, the empty tomb and the angels, at the Easter services yesterday.

He took as a lesson from the resurrection that "Truth and Righteousness can never be successfully buried."

The sermon was followed by the communion, taken by nearly the whole congregation.

In closing Mr. Hagen expressed his regret at leaving the church and spoke kindly of the way in which the congregation had carried on. He has been called to Vancouver.

"There's a Hill Lone and Grey," a solo beautifully rendered by Miss Grace May.

James Gordon Is New Second Driver of the Cranbrook Fire Truck

CRANBROOK, B. C., March 31.—James Gordon of Wardner has accepted the position as second driver on the Cranbrook fire brigade, taking the place of Allan Gill, who resigned to take a position with the C. P. R.

"PINKHAM'S COMPOUND IS WONDERFUL"

Read This Letter from a Grateful Woman

Vanessa, Ont.—"I think Lydia E. Pinkham's Vegetable Compound is wonderful. I have had six children, four of which four are living and my youngest is a boy, a baby boy nine eight months old who weighs 20 pounds. I have taken your medicine before each of them was born and have certainly received great benefit from it. I urge my friends to take it and I am sure they will receive the same help I did."—Mrs. Milton Mullen, Vanessa, Ontario.

Special Sizes in Envelopes

The No. 8 is the biggest seller in envelopes, but we carry lots of other sizes.

There are the "officials" long envelopes to take documents or letters of several pages.

Then there are the "pamphlets," which more nearly approach the square in shape.

There's the little "pay" or "coin" envelope, too, quite useful for a lot of purposes.

The Daily News JOB DEPARTMENT
Phone 144 (Two Lines)
NELSON, B.C.

THE GUMPS—PAGE TOM CARR

EASTER OBSERVED AT THE CHURCH OF MARY IMMACULATE

Rev. Father E. J. Taylor of Gonzaga Celebrates Early Mass Here

Early mass at the Church of Mary, Immaculate was celebrated yesterday morning by the Rev. Father E. J. Taylor of Gonzaga university. Three hundred and fifty persons received Holy Communion.

At 10:30 in the morning Solemn High Mass was celebrated by the pastor, Rev. Father J. C. McKenzie. The content of the sermon was, "the supernatural life that Christ brings to the body and soul and which we receive through the mediation of the Catholic church!" At this service the choir sang the "Farmers' Mass" in B flat. Officers of mass were: A. G. Gelinas, master of ceremonies; Morgan Jones and Joseph Lindsey, Acolytes.

Solemn Benediction was given in the evening by the Rev. Father Taylor and was assisted in the Sanctuary by the pastor. The sermon centered about, "faith through the resurrection."

In keeping with the spirit of Easter the church was beautifully decorated with lilies, tulips and pink and white carnations.

COLD WEATHER KEEPS NELSON FOLK INDOORS

Easter Parade Spirit Droops; Autoists Out in Force; Paraders Are Few

Snatches of sunshine, blusters of rain and flurries of snow featured Easter Sunday's weather in Nelson and dampened considerably the Easter parade of fineries. Nelsonites were more or less content with heavy winter coats rather than the new spring models.

A cold wind blew from the west practically all day keeping many indoors. Autoists, however, took full advantage of the holiday. While roads within the city are good reports indicate lots of mud on district highways.

IMMORTALITY IS THEME OF SERMON BAPTIST CHURCH

Rev. E. G. Turner Delivers Easter Message; "Road to Emmaus" Morning Sermon

That Christ did not bring immortality into the world, but that he unveiled it and brought it much closer, was the thought of Rev. E. G. Turner's Easter sermon at the evening service of the First Baptist church last night. He pointed out that every nation, from the very beginning of time, had hope of immortality, although very often people found nothing in particular to look forward to in immortality.

With Christ's coming he revealed God as a father who desired the presence of his children, Mr. Turner said. It was not as the creator that God gave the desire for immortality as there were numerous forms of life that danced along during the summer and then died.

BROUGHT BETTER UNDERSTANDING

Christ brought the people to a greater understanding of immortality in the same way that a man, who had been to another country, told what that country was like, the pastor said. In telling the story, the man would live over again in the country he was talking about and in same way, Christ, who had been in the other country could give the people impressions of the glories of the country they would go to after leaving this mortal life

He closed with the quotation: "In my father's house are many mansions. If it were not so I would have told you I go to prepare a place for you."

At the morning service the theme of Mr. Turner's sermon was "The Road to Emmaus." He told of the two desciples who failed to recognize Christ after his resurrection and how the people of today might be walking "The Road to Emmaus" failing to recognize Christ.

ROSSLAND NOTES

ROSSLAND, B.C., March 31.—Jack Hanna, pricipal of the public school at Sirdar, is spending the week-end at his home in this city.

* * *

Miss May Irvin, who is attending school in Nelson, returned to her home here Friday evening.

* * *

Mrs. E. L. Groutage of Trail is the guest of her sister, Mrs. Myles Tyson.

* * *

Miss Mollie Johnstone of Kimberley is spending the Easter holidays at her home in this city.

* * *

Miss Beatrice Jeffers of the teaching staff of the McLean school left Friday evening to spend the Easter holidays at her home in Salmon Arm.

* * *

Mrs. James Hunter left Friday evening for Spokane. She was accompanied by Mr. and Mrs. W. B. Hunter of Trail, who will be Spokane visitors over Easter.

* * *

Miss Ruthe Robertson is spending the Easter holidays with her parents in Nelson.

* * *

Mrs. Mary E. Davidson is visiting in Spokane.

* * *

Mrs. Warren is visiting with her sister in Spokane.

* * *

Mrs. J. C. Murdock of Trail is visiting her daughter, Mrs. Percy Palmer.

* * *

Miss Georgina Martin of the teaching staff of the McLean school is spending the Easter holidays in Spokane.

* * *

Miss Doreen Cherrington, teacher at Newgate, B.C., will spend the next week with her parents in this city.

* * *

Mr. and Mrs. Keith A. Pincott left Friday for Grand Forks where Mr. Pincott will be associated with the law office of his father, C. F. R. Pincott.

* * *

Miss Irene Coombes is spending the next week with her parents at Paterson.

Floods at La Prairie Force 200 Families Out of Their Homes

MONTREAL, March 31.—Nearly 200 families were forced out of their homes at La Prairie, on the south shore of the St. Lawrence, near Montreal by rising floods caused by ice jams in the river 15 miles below.

Heavy damage from heaving ice was reported from Montreal harbor authorities over the conditions of buildings along the waterfront.

Mission Circle of St. Andrew's Church at Rossland Elects

ROSSLAND, B.C., March 29.—Following are the newly elected officers of the mission circle of St. Andrew's United church, which recently celebrated its first anniversary: Mrs. Charles H. Daly, president; Mrs. Robert D. Mitchell, vice-president; Mrs. Harry A. Bathie, secretary; Mrs. Alexander R. Pitt, treasurer; Mrs. Oswald Bisson and Mrs. T. P. Rogers, supply secretaries; Mrs. A. Hale and Mrs. Palmer, strangers' secretaries.

JAPANESE TARIFF WILL NOT AFFECT CANADIAN LUMBER

Japanese Consul Says Increase Too Small; United States Interests Worried

VANCOUVER, B. C., March 31.—A denial that the Japanese tariff promulgated Saturday, will seriously affect Pacific Northwest lumber exporters was made here by Hon. T. Fukuma, Japanese consul for Western Canada. He contended that the principal result of the new scale would be to regulate importation and stabilize Japanese lumber prices. The ultimate aim of the revision was to aid the Japanese forest industry out of its present "miserable condition," he said.

"The rate of increase in the new tariff is so small," the consul said, "that it is erroneous to fear that the lumber industry of the Pacific coast will be seriously affected by the revision. Of course the new rates will have some effect on the importation of Pacific coast lumber by Japanese for a time because of the speculative buying and the overstocked market there. An important fact to remember is that there is an increasing call for Pacific coast lumber because of the insufficient domestic supply in Japan. Demand for lumber is so great that it will soon overcome the changed conditions and the rate of importation will be restored to normal before long."

B. C. MEN NOT WORRIED

It is understood that British Columbia lumbermen are not seriously concerned over the tariff as very little manufactured lumber is exported to Japan from here because of the odd sizes required by Japanese consumers. United States interests, however, are reported as deeply concerned over the tariff changes and have suggested a retaliatory tariff against Japanese tea.

ROSSLAND MAN IS DEAD AT AGE 75

William Yolan Williams, Pioneer Rossland Mining Engineer, Passes

ROSSLAND, B.C., March 31.—William Yolan Williams, age 75, pioneer mining engineer and widely known in Spokane, the Coeur d'Alenes and British Columbia by old-timers, died Friday at the Deaconess hospital after an illness of two weeks.

Mr. Williams was a native of Wales. He leaves one brother, John J., of Spokane, and five nephews, John E., and Evan E. of Spokane, the Rev. Howard Y., of St. Paul, Lester of Minneapolis, and Robert in Wales.

Mr. Williams while here in the early days of mining was associated with the development of the California and Giant mines and was well-known to many of our pioneers.

TORONTO POLICE PUT ARMED REDS TO ROUT

TORONTO, March 31.—Police Saturday dispersed a gathering of several hundred armed reds, at the side of the city hall, where they had attempted to hold a meeting. Banners were torn down by officers and three men were arrested. The honking of many motor horns in the thick traffic near the city hall added to the excitement. It is stated circulars had been distributed several days ago, denouncing the police for their action in preventing certain meetings.

TRAIL, B.C., March 31.—Word has been received in Trail by T. G. Carter, principal of the Central school, that Irene Maddison, daughter of Mr. and Mrs. L. Maddison, has been awarded a gold medal for a fire prevention essay.

SIR HUGH JOHN WILL BE LAID AT REST TODAY

Pomp and Ceremony Will Mark Funeral of Venerable Pioneer of West

WINNIPEG, March 31. With all the pomp and ceremony of a state service Sir Hugh John MacDonald, venerable pioneer of the west, will be buried Monday afternoon in the historic cemetery of St. John's.

For three hours the body will lie in state before the throne in the legislative building with a guard of military and police officers at attention while the thousands of citizens pass the bier to pay their tribute. At 2:30 p.m., public service will be held in All Saints church, and Archbishop Matheson, primate of all Canada, Church of England, will conduct the last rites.

Federal and provincial governments military and civic associations, and varied organizations with which Sir Hugh John was active during his life time will be represented at the funeral services.

Today, as since Friday the day he died, messages of condolence continued to arrive at the MacDonald home. From every part of the Dominion came messages, from overseas and the United States, many from distinguished personages and governments.

At nine o'clock tonight a private funeral service was held at Sir Hugh John's residence, Carlton street. Members of the family and intimate friends attended, Rev. H. R. Ragg, rector of All-Saints church, officiating. Lady MacDonald will not take part in the public services tomorrow.

Trail News of the Day

TRAIL, B.C., March 31.—J. L. Burtt of Procter is spending the Easter vacation with friends here.

* * *

Albert White was in the city visiting his brother, Harry White.

* * *

Miss Lillian Hunter is spending a few days in Nelson

* * *

S McLean spent Wednesday in Nelson.

* * *

Mrs. Postil of Rossland spent Thursday evening in the city.

* * *

Miss Barbara Caldicott is visiting friends in Nelson.

* * *

Miss Estelle Morrish has left for Port Angeles.

* * *

William Brown, with his sons, Sam and Bill, and Sam Fawcett, all of The Daily News, Nelson, were visitors in Trail yesterday.

* * *

Mrs. A. E. Churches and daughter Edith of Waneta spent Wednesday in the city.

* * *

Miss Frances McHardy left this morning for Cour D'Alene, where she will spend the holidays with her parents.

* * *

Miss Barbara Jackson left Thursday for Kettle valley to spend Easter with friends.

* * *

Miss Lois Wall has returned from Spokane, where she has been taking a commercial course.

* * *

Miss McBeth left Thursday evening for Vancouver to spend the vacation.

* * *

Miss Rean Dill of Nelson is a visitor in Trail during the Easter holidays the guest of Mr. and Mrs. Percy Hallet, Hanna Bench.

* * *

Mr. and Mrs. W. B. Hunter motored to Spokane to spend the Easter holidays.

* * *

Mrs. Davidson has returned to her home after spending a few days as the guest of Mr. and Mrs. J. D. Anderson.

* * *

C. J. Johnson, former owner of the Sanitary bakery in East Trail, who for the last three months has been visiting his home in Norway with Mrs. Johnson, arrived back in Trail Friday night. Mr. Johnson stated Mrs. Johnson would prolong her visit until the fall.

Easter Parade at Toronto Is Amid Bitter Cold Wave

TORONTO, March 31.—Bitter cold east winds with temperatures but a shade above freezing, thinned the ranks of the Easter parade today on Toronto's famed board walk, just as it did last April. Nevertheless the fair sex, silk stockened and radiant clad, defied the elements to the number of several thousands, bright splashes of color on the background of leaded skies and a chill lake. Tonight it is raining with a hint of sleet.

BARGES CHANGED IN RECORD TIME

Changes in Landing Blocks Made; New Slip Is Used Now at Procter

A brand new slip is now in use at the Procter docks where freight cars are transferred from the barges arriving from Kootenay Landing. Last week the old ship was torn out and the new one installed by a C. P. R. crew.

Changes in the slip necessitated changes in the landing blocks and facilities of the big transfer barges. On Good Friday no less than five of these barges were brought to the Nelson C. P. R. shipyards and a crew of men were brought to the Nelson C. P. R. shipyards and the barges were sent back to their runs in record times. A sixth barge is now at the yards awaiting transport to Procter to be put in service again.

AGGRIEVED TENANT DENIED REPRISAL

CAPE TOWN, March 31.—"We refuse to be bled," read a placard in the window of a shop here which formed the basis for unque legal action. The tenant objected to an increase in the rent and took the public into his confidence but the landlord claimed an injunction on the ground the placard was libellous.

In granting the injunction the judge said it was no concern of the public that the tenant "refused to be bled" and the only object of the notice must have been to injure the landlord. The tenant, he held, could have made known the reason he was leaving the premises without the use of the offensive words.

TRAIL'S HOOP TEAM TOO FAST FOR NELSONITES

Score 47-14 Victory and Reject Nelson's Challenge for Blaylock Cup

TRAIL, B. C., March 31.—Trail's representative hoop squad are still holders of the Blaylock challenge basketball cup. On Saturday night they turned back Nelson's second invasion by a score of 47-14. Trail beat Nelson in the first game to the tune of 41-10 thus taking the two-game series 88-24.

Curtis starred for the local team. Nelson was outplayed and outmanoeuvered throughout by the locals.

BALFOUR NOTES

BALFOUR, B. C., March 31.—There was a large attendance at the meeting of the ladies' guild held at the home of Mrs. G. Conrad.

Mr. and Mrs. G. Tayler and son, George, motored to Balfour Friday.

Verna Hoskins and John H. Hoskins motored to Nelson last week.

A. G. R. Strickland has returned to his home in Balfour after spending the winter with relatives in England.

T. H. Waters & Co., Ltd.
Builders and Contractors
Phone 156 P. O. Box 835
NELSON, B.C.
If It Is Building Material You Require—See Us

NOTICE!

Under the provisions of Subsection (1) of Section 16 of the "Produce Marketing Act" being Chapter 54 (1927-1929) of the Statutes of the Province of British Columbia, it is required that all tree-fruit and vegetable shippers in that portion of the Interior of British Columbia as set forth in the Act, shall hold a licence from the "Interior Tree-Fruit & Vegetable Committee of Direction."

All intending shippers must secure licences for the period ending March 31st, 1930, and should write forthwith to the Secretary of the above Committee at Kelowna, B.C., for the necessary forms of application.

For the purposes of the Act, a carlot shipper is one who markets in the aggregate 15 tons of products during the period covered by the licence applied for. The licence fee for such shipper is $20.00. For less than carlot shippers the licence fee is $4.00.

INTERIOR TREE FRUIT & VEGETABLE COMMITTEE OF DIRECTION
Kelowna, B. C.

Poultrymen!
To get the best results from your brooders, Use
Canmore Briquettes
Petroleum Coke
The ideal fuels for Brooders.
West Transfer Co.
P.O. Box 116 Phone 33

LIBERTY THEATER
TRAIL
April 8, 9 and 10
Trail Amateur Musical and Dramatic Society
PRESENTS
'Miss Hook of Holland'
A Musical Comedy in Two Acts
Seat sale now open at Hazelwood's Drug Store
Reserved: $1.50, $1.25 and $1.00.
General Admission: 75 cents

THE
PEDICORD HOTEL
Your Spokane Home
"Where Canadians Are Among Friends When in Spokane"
The only hotel in Spokane with FREE BUS service and our own garage adjoining. Barber Shop, Cigar Store and Cafe. Complete service under one roof.
JOE PEDICORD, Manager
209 TO 219 RIVERSIDE 208 TO 218 SPRAGUE
SPOKANE, U. S. A.

For Men Who Intend to Succeed

ARE you one of the thousands of Canadian young men to whom the unlimited opportunities of this amazing young man's land are beckoning? Are you proving, with a steadily increasing income, that you are on your way to success? If so, you will be interested in the Advance Protection Plan of the North American Life.

This most attractive Life Insurance Plan puts the full benefits of large financial protection for your loved ones within your reach *now*—at a very low cost. Premium payments on this plan—exceptionally low at the outset—are gradually increased over the first seven years.

The result is that you can arrange today the amount of Life Insurance you would otherwise be forced to forego for several years.

Any North American Life representative will be glad to explain the Advance Protection Plan in detail for you.

NORTH AMERICAN LIFE ASSURANCE COMPANY

President: THOMAS BRADSHAW
Chairman of the Board: J. H. GUNDY
General Manager: D. E. KILGOUR
Solid as the Continent
R. E. CRERAR, District Manager, Nelson, B. C.
Head Office: TORONTO, CANADA

Whether You Build or Rebuild

RIGHT now is the best time for repair jobs. Between seasons, prices are lowest. But don't forget that labor costs the same for good and inferior material. For your new home or for repairs to your present home, use Beaver Board and Beaver Insulating Board. You'll get first quality material at no extra cost. Ask your nearest builder or carpenter for an estimate based on the use of Beaver Products.

Used For
Finishing attics
Lining cellars
Building sunporches
Interior walls
Bungalows and summer homes
Covering cracked and falling plaster
Remodeling old rooms
Making new bathrooms
Additions to old houses
Lining dairies and barns
Poultry houses
Tool houses
Lining granaries
Dozens of other uses, too. Get our FREE booklets.

BEAVER BOARD
Four-ply wood fibre, each ply sized during manufacture and the finished board surface sized to eliminate a priming coat when finishing. Easily decorated. One coat of good paint covers completely. Lays flat—stays flat. Know the genuine by the red Beaver trademark along each side.

BEAVER INSULATING BOARD
An investment in comfort that pays good dividends. Saves fuel and repairs. Keeps homes cool in Summer, warm in Winter. Five-ply wood fibre construction (six sheets to each ply) provides thirty-four barriers against the penetration of heat or cold. Double strength, twice the rigidity but not brittle. Close laminated texture provides permanent nail grip.

The Beaver Company, Limited, Thorold, Ont.
Please send me your free illustrated booklets.
Name .....
Street or R.F.D. .....
City .....
Province .....

MADE IN CANADA FOR CANADIANS
BEAVER BOARD BEAVER INSULATING BOARD
BEAVER BESTWALL—The Superior Plaster Wall Board
FREE BOOKLETS
Interesting booklets on Beaver Board and Beaver Insulating Board. Use coupon.

Wood, Vallance H'dw're. Co.
Nelson, B. C., District Distributors

CAPTURED PAPAL CAR TO BE RETURNED

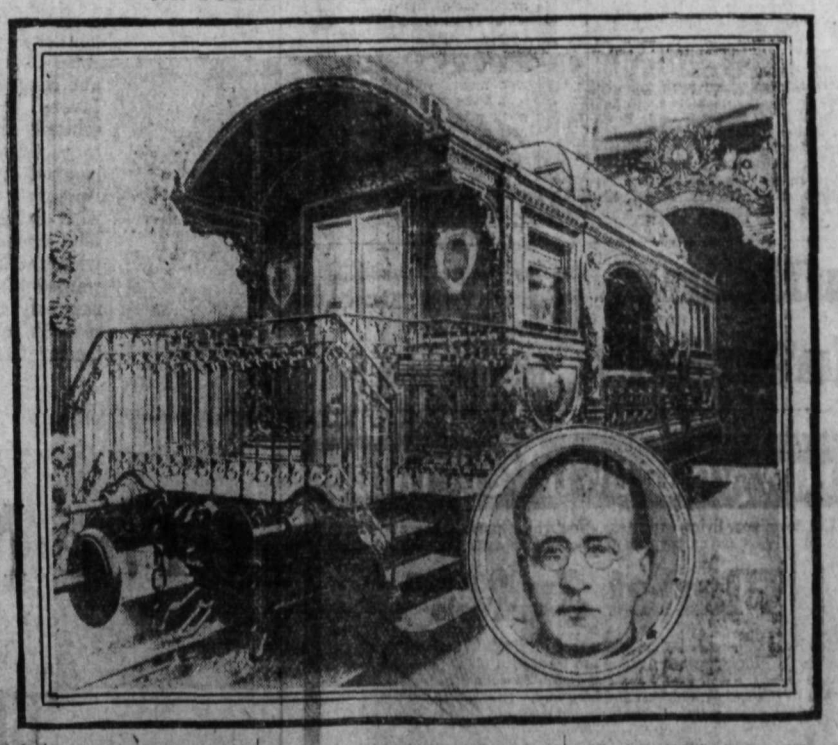

This railway car, richly ornamented with pure gold, was captured from the vatican when Italian soldiers marched on Rome in 1870. Since that time it has reposed in the war museum of the Castle St. Angelo. Now it will be brought forth and again put on the rails when it is expected the pope will use it on his first journey to Milan, his birthplace. The car carries the insignia of Pope Pius IX., under whose reign it was captured. Inset is present pope.

Only choice leaves grown at high altitudes go into the blending of Blue Ribbon Tea. That is why its flavour is so uniformly excellent. Insist upon getting it from your grocer—refuse substitutes of inferior quality.

HE DAILY NEWS

ublished every morning except Sun- by The News Publishing com- y, limited, Nelson B. C.
usiness letters should be addressed checks and money orders made able to The News Publishing com- y, limited and in no case to indi- ual members of the staff.
dvertising rate cards and A B C tements of circulation mailed on uest, or may be seen at the office any advertising agency recognized the Canadian Press association.

SUBSCRIPTION RATES

mail (country), per month	$ .60
er year	6.00
mail (city), per year	12.00
side Canada, per month	.75
er year	7.50
livered, per week	.25
er year	13.00

Payable in Advance

mber Audit Bureau of Circulation

MONDAY, APRIL 1, 1929

onsolidated Expansion and Lower Costs

Consolidated Mining & Smelt- g company's annual report ways makes interesting read- for the people of this dis- ct, and it is all the more in- resting this year for the ex- nt to which expansion of the mpany's operations through- t many other parts of the minion is forecast.

It is a report in which ery resident of Kootenay and undary naturally takes pride d while low metal prices in 28 reduced profits marked cess was achieved in de- loping new branches of the dustry and in cutting costs. Consolidated makes lead and nc at a low cost, a fact of mendous importance when remember that when at any ne in the future there may a slump in metal prices the eat concern at Tadanac will able to continue to operate. ofits will be cut but the Con- lidated company will still ve a margin which will en- le it to continue mining and elting when higher cost pro- cers might be compelled to se down.

aking Profits Now Out of Waste From Ore

When the remainder of the . Eugene tailings at Moyie ve been pumped up from the e and concentrated, the Con- lidated company will have id the total expenses of mill nstruction and operation and ade a net profit of half a mil- n dollars.

Could there be any more riking example of the change the mining situation which s been brought about by im- oved metallurgical processes milling and in treatment at danac?

When the St. Eugene mine s being operated, its ore was illed and the tailings were rried into the lake. These ilings were waste matter aft- all the metal that could at at time be concentrated from e ore had been taken out. It s just so much refuse which d to be got rid of.

Now from this refuse the nsolidated company is mak- g a clean half million dollars profit.

Just imagine to what extent t profits of the St. Eugene uld have been increased if hen the mine was being op- ated this additional half mil- n had been added to the ack ink column of the profit d loss statement. And, if in dition to the profit now aped out of the tailings, the d St. Eugene could have nefitted from present-day vings in the final treatment Tadanac the showing of ofits would have been in- eased to a still greater pro- rtionate extent.

TEN YEARS AGO

(From The Daily News March 31, 1919)

John Burns of Koch's Siding has covered from injuries sustained when falling building struck him.

* * *

Mrs. J. H. Matthewson will leave morning on a holiday in Van- ver.

* * *

Mrs. J. H. Smith returned from Ymir ere he has been spending a few s on business.

* * *

Water in the lake registered 1.6 feet ove the low water mark.

The Lighter Side

Aunt Het

"I don't know if I've done anything wicked for a long time, except when I had my picture took I set so my best ankle would show."

Youth is definitely past if you feel absurd as one of four in a coupe.

—o—

Of course we are a peace-loving people. One marriage in seven ends in divorce.

—o—

How to establish peace? Well, there wouldn't be any more war if there were no statesmen.

—o—

Lindy deserves at least one more medal for not having endorsed a cigarette.

—o—

An unusual rebel in Mexico is one who knows what he's mad about.

—o—

Few intelligence tests beat a remark that offers opportunity for argument before breakfast.

—o—

A pessimist is one who takes an umbrella. An *optimist is one who knows* he can steal it if necessary.

—o—

A hick town is a place where part of the sound effect with the motion picture is produced by means of peanuts.

—o—

If that other chap really killed Goliath with a sling, maybe David got credit in one account because he wrote the order from a dugout at G. H. Q.

—o—

CANADIANISM: INSTALLING KITCHEN CONVENIENCES TO BRAG ABOUT WHILE LUNCHING WITH A FRIEND AT THE DRUG STORE.

—o—

How brutal it was to steal this country from the Indians when they would have swapped it gladly for a 10-cent store.

—o—

Republics aren't as ungrateful as they might be. As yet there are no bronzes of statesmen in plus fours.

—o—

A German trainer says monkeys feel lasting gratitude, thus revealing another particular in which evolution has worked a great change.

—o—

Among the things that cause fire when united, are outing pajamas and the habit of smoking in bed.

—o—

"A pat on the back develops character." Perhaps; if administered young enough—and low enough.

—o—

How perfect the world now seems to the small boy who can look forward to being president and an engineer, too.

—o—

IF PEBBLES IN THE MOUTH MADE THAT OLD GREEK A GREAT ORATOR, WHY DOES GUM AFFECT CENTRAL SO INDIFFERENTLY?

—o—

Correct this sentence: "I know they stuff hogs to fatten them," said he, "but I scarcely eat enough to keep a canary alive."

TWENTY YEARS AGO

(From The Daily News March 31, 1909)

Harry C. Hannington, late of this city, has been appointed a notary for the province.

* * *

Lieut-Col. W. J. Holmes of Kaslo is a guest at the Hume.

* * *

John D. Spence of Greenwood is a guest at the Hume.

* * *

The Nelson Cricket club has reorganized for the year.

* * *

Thomas Knight Smith of Armstrong has been appointed justice of the peace for British Columbia.

THIRTY YEARS AGO

(From Daily Miner of March 31, 1899)

A. S. Farrell leaves this morning for Victoria.

* * *

Today is Good Friday.

* * *

First practice of the city baseball team is today.

* * *

Interest is being aroused in the city on behalf of the organization of a lacrosse team.

MICHEL NOTES

MICHEL, B. C., March 31.—Announcement has been made of the engagement of W. J. Barclay, principal of Michel and Natal Central school, to Miss M. Strachan of Fernie, teacher at the same school. The announcement was made by Mr. Barclay.

Rev. J. A. Rowland had as his class Jennie Farano, Michael Farano and John Fortorelli at the first meeting of the Michel United church bible class.

RUNNING INCUBATORS

BALFOUR, B. C., March 31.—Mrs. Gates is runnting her incubators. She expects an early hatch.

Efficient Housekeeping

By LAURA A. KIRKMAN

TOMORROW'S MENU

Breakfast
Orange Juice
Cereal
Hash Bacon Muffins
Coffee

Luncheon
Baked Macaroni and Cheese
Mixed Vegetable Salad
Rolls Jelly Tea

Dinner
Fruit Cocktails.
Baked Ham
Potatoes String Beans
Cottage Pudding with
Hot Caramel Sauce
Coffee

NEW DISHES THIS WEEK

Bacon Muffins:—Cut one-fourth pound of sliced bacon into bits and fry these in a hot pan till very crisp. Now cream two tablespoons of bacon with one tablespoon of granulated sugar, add one well beaten but unseparated egg, stir in one and one-half cups of cold, sweet milk and add two and one-half cups of bread flour previously sifted with five teaspoons of baking powder and one-half teaspoon of salt. Last fold in the cooked bacon bits, pour the batter into buttered muffin pans and bake 25 minutes in a hot oven—400 degrees F.

Rice-Date Pudding:—Cook one cup of white rice in salted water till tender. In another saucepan mix together one cup of water, one cup of granulated sugar, one and one-half cups of chopped and stoned dates and one cup of chopped nut meats, and cook this mixture till it is thick and smooth—about 10 minutes. Now combine this thick mixture with the cooked rice. Let simmer a few minutes, before chilling. Serve with cream, whipped or plain.

Chicken Croquettes:—In the top of your double boiler melt three tablespoons of butter and into this fat rub two tablespoons of dry cornstarch powder, then add one cup of thin sweet cream or rich topmilk and cook over boiling water till thick, stirring steddily. Now add put through your food chopper (or you can use freshly-cooked chicken leftovers when you have them). Season with one teaspoon of onion juice, one teaspoon of lemon juice, one teaspoon of salt and, a dash of pepper, then turn this hot mixture over two beaten eggs in a bowl. When thoroughly mixed, cool and shape into croquettes. Dip these in crumbs, then in egg and more in bread crumbs before frying them in deep hot fat till golden brown.

Tomorrow—Anywers To Inquires

That Body of Yours

By James W. Barton, M.D

Flu Can Cause Mental Disorders

The Flu has now about passed away, and that as a people we were better prepared to meet the 1928 epidemic than that of 1918, must be admitted, despite the large numer who unfortunately did not recover.

However, although we were somewhat better prepared to meet it, many have been a little thoughtless about looking after themselves after an attack of flu.

Sometime ago I spoke about the health officer of Montreal reporting that the flu had so weakened the physical and mental state of former inmates of mental hospitals that a number of them, who had been living at their homes and working at former occupations, had to return to the mental hospital for further treatment and care.

Now while this is disheartening to these folks, to their relatives, and to those of charge of these mental hospitals, there is another factor now presenting itself that calls for the earnest care and thought of everybody.

And that is that influenza has been causing many normal people to become patients in our mental hospitals.

Sir George Savage has been quoted as having considered influenza as most likely of all infectious diseases to be followed by mental disorder.

Dr. T. C. Graves tells us that there are two main groups in which influenza was known to be a factor in the caustion of the mental illness. The first group consisted of those cases of influenza which were followed immediately by the mental condition. The second group is where there is an interval between the influenza infection and the development of the mental disorder, in which the patient will be in a low or poor state of health for some time after the influenza, before the mental trouble ensues. Dr. Graves is most emphatic in urging that patient and doctor look most carefully for infections of ears, tonsils, and sinuses.

It would appear that chonic infection of ears, tonsils, sinuses, all in the head you'll remember, are made more severe and active by the influenza, and mental disturbance developes.

Now the point is that just as we are learning how to meet influenza when it comes, by immediately going to bed and giving the heart its best chance to pull us through, so also should we learn how to protect ourselves after influenza.

First, by remaining quietly at home, or taking things very easily for days, even weeks, after the attack is over. It may even mean a month or two of holidays.

Second, by seeing that teeth, tonsils, sinuses, and ears are free from any chronic infection.

Mrs. Brewster Reelected President of Fruitvale St. John's Church W. A.

FRUITVALE, B. C., March 29.—The regular monthly meeting of the W. A. of the St. John's church was held at the home of Mrs. H. C. Davis on Thursday afternoon.

Reports were given by the delegates who attended the conference in Trail.

An election of officers was held, which was postponed from January owing to the absence from town of some of the members.

Mrs. Brewster was again elected president, Mrs. F. Barrett, vice-president and Mrs. Knowler, secretary.

Those present at the meeting were: Mrs. Brewster, Mrs. Lowdell, Mrs. Barrett, Mrs. Ross, Mrs. Knowler, Mrs. Davis, Mrs. Young and Miss Lindholm.

Program Presented When Women's Institute at Wynndel Has Anniversary

WYNNDEL, B. C., March 31.—Wynndel Women's Institute observed its first anniversary Thursday by inviting all the ladies of the district to attend its birthday party. In the center of the tastefully decorated room, the birthday cake rested on a large table.

Following an interesting talk by the president, Mrs. Abbott, Mrs. Greig, Jr., gave a report of the activities of the institute for the year.

Among those contributing to the program were: Miss P. Foxall, Miss June Wigen, Mrs. Slingsby, Mrs. Abbott and Mrs. G. Huscroft.

Refreshments followed the program and "Auld Lang Syne," brought the evening to a close.

BUYS A TEAM

BALFOUR, B. C., March 31.—A. Noakes has bought a fine team of horses to be used on his ranch.

SANDON NOTES

SANDON, B. C., March 31. — W. D. Miller of Nelson attended the meeting of the Noble Mines on Tuesday, returning to Nelson on Wednesday evening.

James Wallace was a business visitor in New Denver on Wednesday.

Buster Lattrie is spending the Easter holidays at his home here.

Paul Lincoln, general manager of the Noble Five mines and E. L. Richardson, secretary, retired to their homes in Nelson on Wednesday evening having attended the business meeting on Tuesday.

Word has been received that Mrs. W. P. Rudkin is improving favorably in St. Paul's hospital, Vancouver.

Neil Lattrie, of Lattrie and Greir, is confined to his home with an attack of tonsilitis.

Mr. C. S. Leary of Nakusp was a business visitor in town on Tuesday.

S. Denison, government road foreman was a business visitor to New Denver on Wednesday.

Mrs. F. Campbell of Ainsworth was a local visitor in town on Wednesday.

Miss G. Peterson returned to her home here Wednesday to spend the Easter holidays.

Mrs. A. K. Olsen and daughter, Miss Edith, returned home from Victoria on Wednesday evening.

Principal V. McDonald of the local school is remaining at his home here, and Miss Knott left Friday for her home in Creston.

A piano recital was held Thursday evening under the tutorship of Miss F. Knott at the home of Mrs. E. Lattrie, at which the ladies of the town attended. Those taking part were Miss Thea Wood, Miss Margaret Ancerson, Miss Frances White, Wilfred Rudkin and Miss Jean Tattrie. Dainty refreshments were later served by Miss Knott, assisted by Mrs. E. Tattrie.

FRUITVALE NOTES

FRUITVALE, B. C., March 31. — Miss Kathleen Cole, student of St. Joseph's academy, arrived Wednesday and is spending the holidays here, the guest of her parents.

Rev. N. D. B. Larmont, of Trail, held his last Lenten service in the church on Thursday evening, a large number being present.

Pat Healy has returned to his home after a visit with his mother, Mrs. Sharp.

Miss Ellen Robinson, junior teacher, left Thursday for her home in Belford, where she will spend the holiday with her parents.

J. Fluery, principal of the Fruitvale school, left Thursday to spend the holidays *at his home in Nelson.*

Miss Winnie Mason is spending a few days in Trail, the guest of her sister, Mrs. G. Grieve.

WYNNDEL NOTES

WYNNDEL, B. C., March 31.—Lewis Abbott who is attending high school at Cranbrook and Davis Taylor who has been attending high school at Lethbridge, are spending the holidays at their homes here.

Miss Joyce Baitman of Lethbridge is the guest here of her grandparents Mr. and Mrs. G. W. Taylor.

Miss M. Ewing is spending the holidays with her parents at Trail.

Mrs. T. Dunseath, who has been visiting for the past six months in Ontario, has returned to her home here.

Miss E. Randell has left for her home in Trail.

A black net lace evening dress by Lenief is embroidered with cellophane.

NEW APARTMENT HOUSE PROPOSED FOR CRANBROOK

Business Men Hold Meeting to Discuss Plans; No Action Taken Yet

CRANBROOK, B. C., March 31.—A meeting of business men of the city was held in the city hall Wednesday evening to discuss plans for the formation of a company to erect an apartment house as a business venture.

M. A. Bealle submitted estimates of cost and revenue based on the figures he had received from Nelson, showing that a good return for money invested could be depended upon. He also stated that his experience as a realtor assured him that with the increasing demands for housing accomodation there would be no lack of tenants for such a project.

Other speakers were H. A. McKowan, R. C. Carr, Frank Parks, W. H. Wilson and Robert Potter, the latter acting as chairman of the meeting.

No definite action was taken at this meeting as it was felt that a certain amount of financial support should be secured locally before the project is placed under way.

Lips CLOSE

to the mouthpiece of your telephone, please

Seventy-five per cent. of the complaints we receive concerning people not being able to make themselves heard on the telephone are due to telephone users not "talking into the mouthpiece."

Your lips half an inch from the mouthpiece transmit 320 times as much power into your telephone as they do when six inches from the mouthpiece.

On many calls a six-inch gap between the lips and the mouthpiece will prevent you being heard distinctly. Your lips should be half an inch from the mouthpiece.

BRITISH COLUMBIA TELEPHONE CO.

So crisp!

HERE'S a breakfast treat that's so crisp it crackles in milk or cream! Kellogg's Rice Krispies.

Rice in its most delicious form. Toasted bubbles of flavor. Children love them. Extra good with fruits or honey added. Order a red-and-green package from your grocer. Handy to use in candies, macaroons, etc. Made by Kellogg in London, Ontario.

Kellogg's RICE KRISPIES

Building Material

Let us figure your bills of Building Material. Coast Lumber a specialty.

John Burns & Son

Grow your own Vegetables

Cut down your living expenses. You'll be astonished how easy it is to save time, labor, and money, and get bigger and better crops when you use

Planet Jr Garden Tools

This No. 16 Planet Jr is the highest type of Single Wheel Hoe made. Light, but strong, and can be used by man, woman or boy. Will do all the cultivation in your garden in the easiest, quickest and best way. Indestructible steel frame. Costs little and lasts a lifetime.

New 72-page Catalog (168 illustrations) free; describes over 50 different hand- and horse-tools. *Write postal for it.*

NELSON HDW. CO.
Nelson

'The MAN HATER' BEGINS TODAY on PAGE 9

Why was Jean Harper a man hater?
Was Jack Hemingray killed—If so, who stole the body and why?
Does the woman always pay?
The girl who thought marriage too conventional
The girl who was afraid to admit her love
She'd try anything once!!

Jean was a small town girl with big town ideals. She craved being unconventional and imagined herself a cross between Joan of Arc and Madame de Pompadour. She dreamed of adventure and excitement and made her dreams come true! She was unprejudiced and was willing to try anything once, even to seduction if she could have been interested enough in any man to give him the chance. Her curiosity and naivete nearly got her into trouble several times.

Spike Andrus and she were in love with each other but neither of them would admit it. He was a big town boy with small town ideals. He was cautious, believed in moderation and common sense as contrasted to Jean's impetuousness. He favored the conventioins not because he thought they were ethically more corerct than looser codes of action but because they provided the easiest way of getting along. She laughed at Spike's safe and sane policy while he feared for her safety under her smart alec rules of guidance He knew what he wanted—fame, money, and a solid happiness from solid virtues while Jean wasn't quite so sure that she knew what she did want—except, of course, Spike She knew she wanted him but spent her time reaching for the moon and narrowly avoiding trouble. Face to face with a chance to save Spike's life and at the same time help him to a spectacular business triumph, Jean proved her mettle.

Read
The MAN HATER
Begins in
The Daily News
TODAY

Easter Footwear

The newer modes of the Spring Season never were more appealing, more intriguing.

Here are Pumps, Ties, Straps in all the popular leathers and lasts.

R. ANDREW & Co.

Leaders in Footfashion

Gang Repairing Road From Procter to the Harrop Ferry; Filling

PROCTER, B. C., March 31.—A gang of men are repairing the roads for spring from Procter to Harrop ferry. Three teams are working at hauling gravel filling in the pits.

HARROP NOTES

HARROP, B. C., March 31.—E. Harrop and daughter, Miss Muriel, have left for a week's visit in Spokane.

Mr. and Mrs. A. MacKereth and family of Broadwater are spending the holidays with Mr. MacKereth's parents, Mr. and Mrs. J. MacKereth.

'61'

Quick-Drying Enamel

To those who need a quick job, "61" Quick Drying Enamel is the ideal finish. Dries hard in four hours with a beautiful gloss finish. Comes in a large range of beautiful colors to suit each individual taste.

Unexcelled for all Interior Finishing

Hipperson Hardware Co.
Limited
Look for the Red Hardware Store

PHONE 497 BOX 414

SULLIVAN HILL TO HAVE POST OFFICE

Authorization Received From Ottawa; Mrs. S. Selby is Postmistress

KIMBERLEY, B.C., March 31.—Authorization has been received from Ottawa sanctioning a post office for Sullivan Hill. The board of trade has been working on this proposition for some time and the news that a post office has been granted for Sullivan Hill residents was received with general satisfaction. The new post office will be opened immediately and the position of postmistress has been given to Mrs. S. Selby.

Rev. D. W. Scott of Kaslo Is Called, Peachland Church

KASLO, B. C., March 31.—The official board of the congregation of the United church at Peachland, which has recently completed a new church and parsonage of the modern type, has extended an invitation to Rev. D. W. Scott, now at Kaslo, to become its minister, the change to take place according to conference regulations.

Mr. Scott is holding his decision pending a meeting of his official board.

Cranbrook Rod and Gun Club Decides Will Not Replace Car This Year

CRANBROOK, B. C., March 29. — Cranbrook district Rod and Gun club held a general meeting of its members in the city hall Tuesday evening to discuss advisability of buying a new car to replace the old one which is in a dilapidated condition. The majority of the members present felt that as the old car was still in a condition to run and as it was used for only a short period in the early part of the year, that action in this matter should be deferred until next year.

ANTI-KANT KLUB OF SANDON ENTERTAINS

SANDON, B. C., March 31.—Contests and games featured the entertainment in the United church basement on Monday evening at the regular meeting of the Anti-Kant Klub, the program being provided by the Jazz Hound group captained by Miss I. Herron, who was assisted by Mrs. F. Carter, Mrs. C. McLanders, Mrs. C. McMillan, Miss L. Jarbo, Miss F. Knatt and Mr. A. Cameron. A pancake-coffee supper brought the night's fun to a close at 11 p.m.

A Winner

Bush's Special Mixture and the best 50c lighter in the world.

BUSH'S

Announcing—

Kootenay Music House's

New GRAMOPHONE

—AND—

RECORD Department

Since the Kootenay Music House Established themselves in the Piano, Phonograph and Record Business in Nelson, their business has grown to such an extent that expansion in this department is necessary.

Realizing the splendid facilities offered in the larger cities for the enjoyment of the famous Brunswick and Columbia Records by the acquisition of music booths, Kootenay Music House have now enlarged their Phonograph and Record Department to include special booths where one may recline in comfortable chairs and enjoy phonograph or radio music with utmost comfort and without interruption.

These booths are the largest of their kind in Nelson and strictly up-to-date in every respect, particularly with regard to the "plug in" sockets at the base of each room where a radio may be instantly operated by simply "plugging in" at the socket.

Here music loving folks may sit and enjoy records by famous singers, concert orchestras and dance bands played on the popular Brunswick Panatrope or Columbia Kolster.

We invite you to come and inspect our booth, our records, and particularly our SERVICE.

Kootenay Music House

Near Bank of Montreal Nelson, B. C.

SOCIETY

This column is conducted by Mrs. M. J. Vigneux. All news of a social nature, including receptions, private entertainments, personal items, marriages, etc., will appear in this column. Telephone Mrs. Vigneux at her home, on Silica street.

A quiet, although none the less charming, Easter wedding was solemnized by Ven. Archdeacon Fred H. Graham at St. Saviour's Memorial hall at 4:30 yesterday afternoon, when Mey Beatrice, youngest daughter of Mr. and Mrs. J. V. Ramsden, was united in marriage to William Edward Kearns, son of the late Mr. and Mrs. J. E. Kearns of Pontiac, Mich. The bride's maid was Miss Emily Hamson. The groom was supported by W. H. Ramsden, brother of the bride. The bride wore a white French Marie georgette gown trimmed with silk Grecian medallions in the prevailing Easter mode. She wore an imported French veil with coronet of orange blossoms. She carried Easter lilies. The bridesmaid was gowned in Pondora blue crepe with cape of lace. Her hat was a close fitting silver metallic model. Following the ceremony a wedding breakfast was served at the home of the bride's parents, 1223 Kootenay street, relatives only being present. A reception was held in the evening. For travelling the bride wore a modish black georgette dress with flowing circular collar. The trimming was cream lace. She wore a pretty navy coat with high collar. It was trimmed with squirrel fur and had two long black satin scarves. Her hat was beautifully modeled to match, with raised brim front and drooping sides. The couple leave this morning to tour coast and southern cities.

• • •

Mrs. F. C. Whitehouse, Hoover street, who has been spending the past couple of months in eastern Canada has returned.

• • •

Mr. and Mrs. D. A. McFarland, Robson street, have as their guest over the holidays, Mrs. S. S. Fowler of Rionde.

• • •

Miss Ruth Robertson of the Rossland school teaching staff is spending the Easter holidays at the home of her parents, Mr. and Mrs. W. A. Robertson, Silver King road.

• • •

Mrs. E .C. Johnston of Bonnington was in town Saturday.

• • •

Mr. and Mrs. T. A. Wheildon of South Slocan spent Saturday in the city shopping.

• • •

Mrs. M. Monaghan of Taghum spent the weekend in Nelson to attend the Easter services at the Church of Mary Immaculate.

• • •

Mrs. C. B. White and her son, of New Denver, are city visitors.

• • •

Mrs. Orlando Appleton, of Sunshine Bay, paid a visit to Nelson Saturday.

• • •

L. Barnett has left for Vancouver, where he went on a business trip.

• • •

Bruno Marier, of St. Leonard, Que., is the guest of Mr. and Mrs. Henri Gagnon, Carbonate street.

• • •

Mr. and Mrs. E. Gammon, 620 Mill street, have as their guest Miss B. Caldicott of Vancouver.

• • •

C. Malloch has left for his home in Houser, after a brief visit to town.

• • •

Mrs. J. A. Shaw, of Appledale, spent the week-end in town.

• • •

Miss Annie McLennan, of the Central school staff, has left for Spokane to spend the holidays with friends.

• • •

Mrs. McKervey, Carbonate street, accompanied by her son, has left to spend the holiday at the coast.

• • •

Mrs. Rhodes, Latimer street, had as her guest over the holiday, her son, Ned Rhodes of South Slocan.

• • •

Mr. and Mrs. W. J. Porter, Kootenay street, Fairview, have as their guest their daughter, Miss Kathleen Porter, who teaches at Kinnaird.

• • •

Saturday afternoon a most successful tea was held in the Institute rooms to benefit the scouts' winter fuel fund. A profusion of spring flowers, pleasing music and talented vocalism made a perfect setting while home cooking disappeared magically. I. O. D. E. Guides were in charge of tea tables as serviteurs and scouts on duty at each door. Mrs. A. H. W. Crossley arranged a musical program for an appreciative audience. Mrs. George Horstead, and Mrs E. Gammon took charge of the culinary table. Unusually nice gifts donated by Mrs. W. O. Rose, Mrs. Alex Leith and M. Lauritz were won by Mrs. William Desjardins, Mrs. T. B. Tallyn, and Mrs. E. C. Wragge. Miss Lillian Hunter of Trail and Master Roddy Mackenzie supervised the drawings. Tea arrangements were in the hands of Mrs. E. Gammon, Mrs. George Horstead, Mrs. W. Graalfs and Mrs. W. S. King. Mrs. George Johnstone presided at the tea urns and was assisted by Miss Greta Curwin. Mrs. Gilbert Hartin and Mrs. W. Graalfs supervised tea table arrangements. Among those lending support to the hostesses in entertaining the guests was Mrs. W. O. Rose.

• • •

Miss Gizzelle Spiller, who teaches at Brilliant, has been visiting in Nelson with Mr. and Mrs. J. B. Curran. She left on this morning's Great Northern train for Spokane.

• • •

F. O. Berg has returned to his home in Spokane after a few days spent in Nelson and district on business.

• • •

E. A. Wilson, of Kaslo, spent the week-end in town.

• • •

Mr. and Mrs. J. P. Gamble, 994 Carbonate street, have as their guests, Mr and Mrs. Gamble's parents, Mr. and Mrs. Deagon, of Los Angeles, Calif.

• • •

Miss Mayme Burgess has left for a visit to Spokane.

• • •

J. Tier and his son, Bert, of Rosebery, are city visitors.

• • •

Captain Fitzsimmons, M. P. P. for Kaslo, Slocan district, was a visitor to town over the week-end.

• • •

Mrs. H. Lumb and her daughters, the Misses Claudine and Noreen, of Procter, were visitors to the city Saturday.

• • •

Mrs. A. M. Sturgess, Terrace apartments, had as her guest over the week-end, her son, Thomas, of the Rambler Cariboo Mining company's office staff.

• • •

Commander and Mrs. Rowland Bourke, of Crescent Bay, were visitors in the city yesterday, guests of the former's mother, Mrs. I. Bourke, Annable block.

• • •

Mr. and Mrs. Henri Gagnon, Carbonate street, have as their house guests, Mrs. Gagnon's niece, Miss Yvette Bourgeois, who teaches at Rhone and will be leaving today to spend the remainder of her holidays with Mr. and Mrs. Henri Bourgeois, at Crescent Valley.

• • •

Mrs. Walter Wright, Terrace apartments, has left for Halcyon Hot Spring.

• • •

Mr. and Mrs. Patrick Graham of Soundary, spent the week-end with friends in Nelson.

• • •

G. Cady has left on a business trip o Vancouver.

• • •

Miss Joy Sharp of Midway is spending Easter holidays with Mrs. E. De Lisle in Nelson.

• • •

Mr. and Mrs. Oscar V. White, of New Denver, spent the week-end in the city.

• • •

Miss Barbara Seal was in from Balfour Saturday.

• • •

Among shoppers to Nelson Saturday was Carl Overson, of Procter.

• • •

Mrs. S. Waters, 620 Kootenay street, who has been visiting in Trail has returned to town.

• • •

Vincent Hughes, of the Yankee Girl Mining company's office staff, spent the week-end in the city the guest of his parents, Mr. and Mrs. J. Hughes, Victoria street.

• • •

Mr. and Mrs. W. J. Coo, of Vancouver, who have been here for several days leave today for their home.

• • •

Mr. and Mrs. James Robertson, Silica street, have as their guest their daughter, Miss Bessie Robertson, who teaches at Cranbrook.

• • •

Mrs. W. L. Sheeler, of Galena farm, in the Slocan district is spending a few days in Nelson.

• • •

Mrs. W. W. Bennett and her son, Bobby, of South Slocan, spent Saturday in town.

• • •

Duncan McDonnell, of Trail, arrived in the city Saturday to spend the week-end with his family on Observatory street.

• • •

Mrs. C. Peterson was in from Harrop, shopping Saturday.

• • •

Gordon German, of the staff of the Bank of Montreal, spent the week-end with William Elletson, Jr., in Rossland.

• • •

James Anderson, who has been on a business trip to Vancouver, was in Nelson Saturday and left by motor for his home in Kaslo.

• • •

Thomas Tait, who teaches at Boswell, is spending the holidays at the home of his parents, Mr. and Mrs. J. Tait, Oak street, Fairview.

• • •

Mr. and Mrs. F. C. Whitehouse, Hoover street, have as their guest their daughter, Miss Josephine Whitehouse, of Kaslo.

• • •

Captain and Mrs. S. H. McCarthur, of Procter, were city visitors Saturday.

• • •

Mr. and Mrs. George A. Hunter, Edgewood avenue, had as their guest over the week-end, their daughter, Miss Lillian Hunter, of Trail.

• • •

Mrs. C. Schmidt and her daughter, of Silverton, spent the holiday in Nelson.

• • •

Mrs. D. D. McLean, Carbonate street, accompanied by her daughter, Miss Sybil, leave this morning for Rosebery, to visit Mr. and Mrs. S. B. Clarke.

• • •

J. Vivian, of the Salmo Consolidated Mining company, at Salmo, spent the week-end at his home on Baker street.

• • •

Rev. Sister Perpetua and Rev. Sister Anna Mary have left to spend their vacation in Bellingham, at St. Joseph's hospital.

• • •

F. H. Russel, of South Slocan, paid a visit to town Saturday.

• • •

Dr. and Mrs. Charles M. McNaughton, of Trail, motored to town Saturday and left later in the afternoon for their summer place at Robson, where they spent the week-end.

• • •

Mrs. E. E. Smith, of Winlaw, paid a visit to town Saturday.

• • •

Mrs. C. G. Munroe has returned from Seattle where she was called a month ago by the illness of her mother.

Slip and Apron of the C. P. R. Freight Wharf, Procter Being Replaced

PROCTER, B. C., March 31.—A large gang of men under the direction of Mr. C. MacDougal and Mr. R. MacPherson are at Procter removing the old slip and apron at the C. P. R. freight wharf. They are being replaced under new ones that have been under construction here for the past few months.

Beige hats will be worn to match beige toned furs this spring.

SEES NEED OF MORE HUMOR

Mrs. Mary T. Norton, who represents Jersey City in the United States house of representatives, thinks the great need of politics today is more humor and common sense.

Soflex EXCLUSIVE COATS

—are in the forefront of Style Progress—practical from every point of view—wonderful materials in pure English woolens—man-tailored for Canadian discriminating tastes. A delightful revelation, indeed! A perpetual charm to the women who are privileged to wear them.

Drop in and look over our wonderful display.

Exclusive with us only

Meagher's
611 *Baker Street.* *Phone* 200

Arrow Lakes Fruit Fair Will Be Held September 18, 19

H. W. Herridge Is Elected President of Association at Meeting at Nakusp

NAKUSP, B.C., March 31.—At the annual general meeting of the Arrow Lakes Agricultural and Industrial association held Thursday evening the officers for the ensuing year were elected and the advisability of having a fruit fair this year was voted on and passed. The date of the fair was set for September 18 and 19.

Mrs. H. W. Herridge, the retiring secretary, presented the financial statement for the past year. A balance sheet showed receipts totalling $910.13, these being made up principally from entertainment, gate receipts and so on. The sheet showed a balance of $14.16.

The officers elected were Captain Fitzsimmons M.L.A., honorary president; C.S. Leary, and R. H. Baird, honorary vice-president; B. Parkinson, president; H. W. Herridge, vice-president; H. Kershaw, secretary-treasurer. T. Abriel, F. Rushton, Mrs. E. C. Johnson, Mrs. M. Ion and Mrs. Hiltz, directors. The other six directors will be elected at the first directors meeting of the those already elected.

NAKUSP NOTES

NAKUSP, B.C., March 31.—Miss Mary Kirk left on Friday's boat for Vancouver, where she will spend the Easter vacation.

K. Nuebrand returned on Friday from Revelstoke.

For Any Weather—For Every Day

SHREDDED WHEAT

Cuts down bad weather colds—Helps prevent constipation—safely. Good for all—wonderful for children

Made by The Canadian Shredded Wheat Company Ltd.

Markets and Mining

NOBLE FIVE IS IN STRONG POSITION REPORTS REVEAL

Large Balance of Cash Assets While Mine Carrying Itself Even on Small Operation

LINCOLN AND LAKES REVIEW THE POSITION

Lakes Calls Deadman Ore Body One of Outstanding of Slocan; Future Assured

With cash assets exceeding accounts payable by $140,000, a balance that will far more than cover possible additions to equipment, with the property already paying operating expenses from development ore, and with larger operation the immediate program and 200 tons a day probable before the end of the year, Noble Five Mines, limited, is in such financial position, as disclosed at its annual meeting last week at Sandon, that seemingly it is now fully financed, though only half of its capital stock, or 3,000,000 shares, of an aggregate face value of $1,500,000, has been issued. That the new Deadman shoot alone, if producing like older ore bodies in the mine, should be good for at least $3,000,000 worth of ore is reported by Consulting Engineer Arthur Lakes, while General Manager Paul Lincoln looks forward to a year of steady production and substantial profits."

The retiring board was reelected, consisting of Paul Lincoln, president and general manager; E. C. Richardson, Nelson, secretary-treasurer; James R. Court, London, England; W. C. Miller, Nelson; F. W. Peters, Vancouver; W. J. Harris, Victoria; and C. S. Wallis Edmonton.

FINE CASH POSITION

Total assets as at November 30, and for a nine-months year, are given as $1,513,327.88. Capital assets are put down at $1,057,928.98, including mining claims and development, $798,744.03; mine and mill buildings, $87,302.26; mine and mill machinery and equipment, $165,869.14; motor vehicles, $4,-890.20; and furniture and fixtures, $1,433.35. Discount on shares amounts to $300,000. Current assets, amounting to $154,862.90, are made up of ore on hand and in transit, $20,000; supplies, $5000; due from underwriters, $105,649.40; trade, $150.36; and cash on hand and in bank, $24,063.14. Unexpired insurance premiums amount to $536.

Current liabilities consist of $13,-858.88 accounts payable, made up of trade accounts, $10,244.40; hospital, $100; compensation, $56.19; and payroll, $3,568.29. Balance of the liabilities are to capital stock, 2,471,753 issued shares at 50 cents, less $641 unpaid, of a vace value of $1,235,235.50, and 528,247 shares to be issued to underwriters, face value $264,123.50.

LINCOLN DESCRIBES OPERATIONS

Reporting on the year's operations, President Lincoln states: "The first 9 months of your company's operation was confined principally to construction of betterments directed toward the early and cheaper handling of the ore. They include the installation of a new double-drum hoist at the main raise together with storage bins and ore pockets; remodelling of the raise itself for balanced lowering of ore; installation of electric haulage in main tunnel; relocation and construction of aerial tramway from portal of main tunnel to concentrator; and remodelling of concentrator and plant at Cody.

"Your development plan was started and carried forward as fast as conditions permitted, resulting in discovery of the downward continuation of the Deadman ore body at the level of the main tunnel, and of an entirely new ore body on the Noble Five vein on the 800 level. The Deadman ore body has proven to be one of the outstanding discoveries in the province for the year. It is too early to make any prediction with regard to the new discovery on the Noble Five vein, but there is every indication that it will be of very great importance to your property. Both these discoveries are proving better than was anticipated, and it is from the development of these two new ore bodies that all the production from your property is derived. The accompanying report by your consulting engineer, Arthur Lakes, shows the very great significance these developments have for your property and for the district as a whole.

MILL RECOVERIES HIGH

"Production from the famous Deadman ore body started in December with the shipment of milling ore to the custom mill at Trail of 744 tons. On the first of January your own concentrator was put in operation and has been in steady production since that date. Owing to extreme shortage of water for power, due to extreme cold weather, it was deemed advisable by your management to curtail in favor of development.

"During the two months your concentrator has been in operation a total of 1954 tons of ore has been treated, an average of 34 tons per day. The average mill heads for the period were 16 ounces silver, 9 per cent lead, 6.5 per cent zinc. Shipments to the smelter totalled 295 tons of lead concentrate and 64 tons of zinc concentrate. It is my pleasure to report that your concentrator is operating very satisfactorily and making a saving unexcelled by any concentrator in the district.

"Receipts for the three months since your company started production will amount to $33,000, while total expenditures is $32,627.80. In view of the limited production, all of which is from development of the new ore bodies, this may be considered as very gratifying.

"The finances of your company are in a very healthful condition, with substantial liquid assets, and a strong share capital in your treasury for future expansion.

PRESS TOWARD SURPRISE

"Referring briefly to plans for development, it is the intention of your management to push forward, as far as possible, the work aimed at the downward continuation of the Surprise ore body, as well as to continue to develop the ore bodies already encountered, with the object of increasing the mill capacity at an early date. With the increase in water for power, which may be expected within the coming month, mill production will be increased to its present capacity of 100 tons per day. This can be increased to 200 tons per day with slight expenditure and will be done as soon as conditions warrant. The completion of the proposed power line by the West Kootenay Power & Light company into the district will provide for future expansion and secure steady operation.

"In reviewing the position of your company, you may justly be proud of its condition at the end of the first year. With your property on a production basis, your ore reserves enormously increased, your financial position strong, and your prospects for future development very bright, you may confidently look forward to the coming year as one of steady production and substantial profits.

"Your company may be congratulated on a very interested and active cooperation in its operations from every department of the staff, and I wish to extend my appreciation to the present board of directors for their cooperation in the company's undertaking."

SIX MAJOR SHOOTS SAYS LAKES

Arthur Lakes, consulting engineer, in his report states:

"The first year of company operation was attended by important ore disclosures which already give assurance of handsome profits when stoping is started, and further assure downward continuances of ore considerably below No. 18 level, the present mine bottom As both the ore bodies were in position predetermined by geologic survey, added assurance is given to exploration now under way at No. 8 level into other virgin areas where important ore bodies are indicated. Success of this latter exploration will give Noble Five six major ore bodies. At present four have been worked, producing about $5,500,000 from the upper levels. Their greater possibilities are yet undeveloped. The plan is to push development work until next summer, when stoping will commence on two or three of the ore showings and production be started at from 75 to 100 tons per day. In the meantime the development provides about 30 tons per day, and the ore is rich enough so that all expenses are made therefrom for the past three months. It is expected that the West Kootenay Power & Light company will have its lines in this camp this summer, thereby permitting quick and cheap power extensions in your property, thus materially increasing operations.

"Mill, tramway and surface equipment have been rehabilitated, the shaft changed to two compartments, etc. The large expenditure in development and equipment by the former owner has been of great benefit and saving to your company. Cost of improvement and development for the year was $62,928.98, which left substantial balance in the treasury. The mill is ready for 100 tons per day and can be increased to 200 tons when fuller development of the property justifies. The results have been highly gratifying and already indicate handsome profits in the near future. These results also reflect efficiency of your general manager, Mr. Paul Lincoln, and superintendent, Mr. J. G. Shepard.

DEADMAN FIND EXCEPTIONAL

"The first ore disclosure was in the Deadman vein at the 18th level. It is one of the exceptional showings of the Slocan and probably most significant in Slocan's history. It has been followed to date more than 275 feet, with widths varying from eight feet to more than 35 feet, probably averaging 20 feet of high grade mill ore with appreciable amounts of shipping ore. It was encountered 1500 feet beneath surface and 1100 feet beneath the upper workings on this vein. The ore is essentially lead, "grey copper" with high silver content and a little zinc. The mill ore averages according to assays from 20 ounces to 25 ounces silver, 12 to 14 per cent lead, and 6 to 9 per cent zinc. The high grade assays upwards of 500 ounces silver and 50 per cent lead. The high silver content is largely due to the presence of 'grey copper' in the ore. The type of ore is characteristic of the upper parts of the ore sequence in the Slocan, hence its occurrence at this depth indicates, (1) downward continuation of the ore zone considerably below the present mine bottom, and (2) that recurrence of ore sequence may be expected in depth in this area and in the Slocan generally. This I consider one of the most significant points regarding this discovery. The size and richness of this ore body assures good profits to the stockholders from it alone. Certain structural features connected with this ore occurrence indicate possibilities of occurrence of similar ore bodies at certain horizons of the other veins in the property.

NOBLE FIVE EAST SHOOT

"The second and most recent discovery was a virgin ore body at the No. 8 level in the Noble Five about 200 feet northeast from the main ore body mined in the upper Noble Five levels. This ore is similar and in corresponding position to one in the Last Chance-Surprise vein which was worked above No. 4 level in Noble Five ground. The position of this latest ore body leads to expectation that when the drift has been extended northeast along the Noble Five vein into the Surprise ore belt an ore body similar to the Surprise ore body will be encountered. Success here would give additional assurance of a similar ore body in the Deadman vein at its intersection with the Surprise ore belt. The plan of development includes crosscutting from the Noble Five vein to Surprise vein at No. 8 level, which will tap the Surprise ore zone 700 feet beneath the bottom of the Surprise mine. The second ore body has been followed over 60 feet, and averages about eight feet wide. The assays from this ore indicate an average of about 20 ounces silver, 12 per cent lead, and 8 per cent zinc. A raise is being put up in this ore body so that tonnage may be available when stoping starts.

THREE BELTS CROSS VEIN SYSTEM

"A brief description of ore occurrence and governing factors will aid understanding of the possibilities and the large scope of development that will be necessary to prove the full extent. The property has three major veins coursing northeast across strata that strike northwest. The strata are divided into three zones favorable for occurrence of commercial ore where intersected by the veins. Between these are beds of thin slates not productive of commercial ore bodies. The first or most westerly belt is known as Noble Five belt, the central as No. 2 belt, and the third, or most easterly, as the Surprise belt, designations according to the principal mines in the belts. Noble Five and Surprise belts are wide, No. 2 belt of lesser size but productive of good ore at vein intersections. The most northerly vein is Last Chance-Surprise vein, the central vein is Noble Five, and the most southerly is Deadman vein. In Noble Five all three belts have been worked, producing about $2,500,000 in the upper levels, and the present Deadman shoot in this belt at the 18th level promises to produce more than the past production from the upper levels on the three veins. In No. 2 belt the Last Chance vein provided a good ore body down to No. 4 level, and the most recent discovery of ore in Noble Five vein is in this belt. In the Surprise belt only the Last Chance-Surprise vein has been worked, producing about $3,000,000 in about 900 feet of depth to its lowest level, 700 feet above No. 8 level of Noble Five. It is anticipated that both Noble Five and Deadman veins will provide similar ore bodies in this belt. If this occurs, material additions will be made to the large possibilities already indicated in your property. The development work of next year will prove these possibilities."

After giving a tabulation of the downward extensions of the various ore bodies in virgin ground, showing which belt each ore body is in, the unworked area above No. 8 level and the unworked area above No. 18 level, in every case, Mr. Lakes proceeds:

"The four major and two lesser ore bodies now exposed afford considerable unworked areas above No. 8 level, and extensive areas above No. 18 level. The Deadman shoot at No. 18 gives assurance of depth extensions to and below that level. Development into the Surprise belt is now under way in No. 8 level. Development into that belt at No. 18 level will be carried out eventually, but the above work will provide years of ore production before the latter becomes necessary. The condition of the property is such that the mine should be on a dividend stage during the coming fiscal year, and in the meantime developments are carrying themselves by ore produced therefrom and even yielding a profit.

"The fact that the ore bodies have been recently disclosed does not permit making an estimate of possible tonnage. Furthermore, the character of ore deposition in the Slocan does lend itself to empirical blocking out of ore for drifts and raises far ahead of mining. Production from the various ore shoots in these veins show marked similarity per hundred feet of depth. On the basis if this it is possible to assume that the Deadman ore shoot will produce at least as well as the others, in which event there would be $3,000,000 from this ore zone between No. 18 level and the surface. On the basis of showing at No. 18 level it is indicated that about 500 tons per foot of depth would be produced, which on the basis indicated average value of mill ore would produce much more than the above figure. Without more development, no figures of possibilities may be arrived at, and the above are merely suggestive. There is no doubt but that this showing is one of the outstanding showings of Slocan's history, and it is quite probable that it may produce greater returns than any ore shoot heretofore mined on the property that now comprises the Noble Five holdings.

"The results of underground development will shortly give more definite outline of the possibilities. The work so far has already made the Noble Five mines the outstanding mining proposition of West Kootenay. I have no hesitation in predicting a long and profitable life for this property."

NEW YORK MARKETS CLOSED SATURDAY

NEW YORK, March 31.—Security and commodity markets, except the grain exchanges and the New York produce exchange, closed Saturday in prolongation of the Good Friday holiday. Banks and brokerage houses, however, remained open, the suspension of trading given the stock exchange houses an opportunity to clear away work accumulated in the heavy trading this week.

Lady Alexandra Metcalf (the wife of Mayor "Fatty" Metcalf) is now in Del Monte for the polo matches.

Good Progress Is Being Made by Mandy Mines

THE DAS Mon., March 31.—Reports reaching The Das indicate that satisfactory progress is being recorded at the Mandy mine where the shaft has reached a depth of 1095 feet and cross-cutting has been under way for some days at the 695, 895 and 1095 foot levels. Drifting operations will be under way in another few days. At the present time there are about 80 men employed at the Mandy which was Manitoba's first commercially successful copper property, having been able to show a profit through shipments of ore across the continent to Trail for treatment during the great war.

Monthly Clearings

TORONTO, March 31.—Following are the bank clearings for principal Canadian banking centers for the month of March:

Halifax	$15,082,022
Moncton	2,668,425
Saint John	12,774,207
Sherbrooke	4,606,000
Quebec	27,888,477
Montreal	651,452,845
Kingston	3,511,002
Peterboro	4,482,589
Hamilton	27,014,518
Brantford	6,322,930
London	14,144,762
Sarnia	3,898,184
Fort William	3,574,460
Winnipeg	226,251,980
Brandon	2,390,806
Regina	22,565,608
Saskatoon	9,823,298
Moose Jaw	5,480,660
Calgary	77,193,005
Medicine Hat	2,093,746
Edmonton	28,006,289
New Westminister	2,745,144
Vancouver	118,402,181
Victoria	12,339,562

Additional Market News On Page Eight

WINNIPEG GRAIN

	Open	High	Low	Close
Wheat—				
May	126½	126¾	125¾	126¼
July	128	128½	127½	128½
Oct.	127	127⅛	126¼	127
Oats—				
May	52¾	53	52½	52⅞
July	53¼	53⅞	53½	53⅞
Oct.	——	——	——	53
Barley—				
May	74	74½	74	74½
July	75	75½	75	75½
Oct.	——	——	——	73
Flax—				
May	204¾	205½	204¾	205½
July	202¼	——	——	202¼
Oct.	——	——		
Oct.	——	——	——	201
Rye—				
May	——	——	——	106⅞
July	105¾	107	105½	107
Oct.	105½	106½	105⅜	106½

Cash prices—Wheat, No. 1 northern, 125¼; No. 2 northern, 122½; No. 3, Northern, 113⅞; No. 4, 112¼; No. 5, 102¾; No. 6, 87¼; feed, 75¾; track, 125¾.

Latest Paris imports stress black with color.

Logan & Bryan
Private Wire
STOCKS, BONDS, COTTON, GRAIN
MEMBERS:
New York, Montreal and Vancouver Stock Exchanges Chicago Board of Trade. Winnipeg Grain Exchange and other leading exchanges
OFFICES:
Vancouver, Spokane and Seattle

Buy at Once at the Market
IMPERIAL OIL McDOUGALL-SEGUR
OKALTA MELBOURNE McLEOD
FOR LARGE PROFITS
A telephone call or letter to this office will explain why. We are in direct wire communication with all markets and your business solicited either for cash or on margin.
Graham-Williams Company
535 GRANVILLE STREET, VANCOUVER, Phones: Doug. 5306, 3906

UTICA
Another reopened mine, which, with modern methods, can be made highly profitable.
You should know more about Utica. Information on application.
STOBIE-FORLONG & Co
MINING STOCK SPECIALISTS
35 Commerce Building, Vancouver, B. C. Phones: Sey. 9114-5-6
Head Office — Toronto
Members: Standard Stock & Mining Exchange, Toronto, Vancouver Stock Exchange and other exchanges.
OUR OWN PRIVATE WIRE SYSTEM FROM COAST TO COAST

Margin Accounts
We are pleased to carry stocks listed on the New York, Montreal and Toronto Exchanges on a conservative basis. Stocks listed on the Toronto Standard Mining Exchange such as
Sherritt-Gordon, Sudbury Basin, Noranda, Etc.
Can be bought on a 40% to 50% margin.
CONTINUOUS QUOTATIONS DAILY
R.P. Clark & Co., (Vanc.) Ltd.
INVESTMENT BANKERS
NELSON, B.C. PHONE 100

Buy Bonds —
Royal Financial Corporation Ltd.
VANCOUVER
HIGH CLASS BONDS AND INVESTMENT SECURITIES OUR ONLY BUSINESS.
INQUIRY INVITED
BONDS BOUGHT AND TRADED IN
R. J. HEWITT, District Representative
Hipperson Block Nelson P. O. Box 631

The Consolidated Mining and Smelting Company of Canada, Ltd.
Office, Smelting and Refining Department
TRAIL, BRITISH COLUMBIA
SMELTERS AND REFINERS
Purchasers of Gold, Silver, Copper, Lead and Zinc Ores
Producers of Gold, Silver, Copper, Pig Lead and Zinc
TADANAC, TRAIL

Thousands have made the tire cord test

be a scientist for ten minutes where you see one of these signs

AN interesting and profitable experiment awaits you at your Goodyear Dealer's. He has an ingenious machine for testing tire cords, which he wants you to try. This machine, operated by yourself, will demonstrate, indisputably, the superiority of Supertwist cord, used in Goodyear Tires, over ordinary tire cord. Drop in today where you see one of the Goodyear Selected Dealer Signs shown here.

Rough Roads or Paved Highways What Happens Inside Your Tires?

You are driving along, when suddenly your car thuds into a hole in the road. What happens *inside* your tires?

Nothing is likely to happen—if your tires are Goodyear Tires, made with Supertwist. The extra elasticity of this Goodyear-developed tire cord allows it to stretch under such impacts and recover, like a rubber band. It enables Goodyear Tires to withstand the constant flexing that is experienced every mile you drive.

Under the heat and strain of every-day driving, ordinary tire cord becomes fatigued and loses its strength.

But the tire cord test shows this superiority of Supertwist—shows it so clearly that even a child can see the difference—see why the Goodyear Balloon is called "the world's greatest tire."

Below is the machine on which you may make the tire cord test at your Goodyear Dealer's. Prove for yourself how, after a tension that leaves the ordinary cord lifeless, Supertwist keeps its life and spring, and how Supertwist has greater stretch than ordinary cord.

Trail Awarded First Kootenay Track Meet May 24

AIL, CRANBROOK ELSON OFFICIALS TALK FIELD DAY

ter City Is Favored for irst Meet of New Organization

MITTEE APPOINTED RAW UP CONSTITUTION

or Division Boys 15 to 20 ars; Girls to Be Classed Division One

irst meet of the Kootenay Track Field association, will be held Trail on May 24 this year it was ded at a meeting of Nelson, nbrook and Trail delegates at city hall here Saturday night en the association was formed. h Cranbrook and Nelson offered put on the first meet but Trail favored by the meeting.

. Smillie, vice-president of the son Indoor Track and Field association was appointed temporary irman and F. S. Willis of Trail appointed temporary secretary.

committee of Trail men consisting incipal C. G. Carter of the public l; A. E. Allison of the high l; J. Balfour of the school board F. S. Willis and George Murray ppointed to draw up a constitution prepare a program.

OR JUNIOR DIVISION

a guide to the committee a recendation was passed that a senior on be provided for boys from 15 to 20 years old; junior division ys under 15; and that girls' events at one class.

report of the committee will be itted within a few days.

ose attending the meeting were: Willis, J. Minton and J. Balfour rail; G. T. Moir of Cranbrook and Notman, Nelson school board; H. thur, junior high school; G. E. es, Central school; F. J. McRae, school; and R. Smillie, high l, all of Nelson.

HLENDERS IN SCOTLAND HOLD BIG INTEREST

r Teams Struggle to Keep First Division; Dundee Beats Cowdenbeath

ASGOW, Scotland, March 31.—In t in Scottish soccer football on rday was concerned with how the nders in the first division would Four of them are struggling void relegation to the second div—Ayr United, Third Lanark, Dun and Raith Rovers—in the order ed. Dundee's hopes were raised their four to nil victory over denbeath, but Third Lanark were n by Celtic. Ayr United pulled of the tailenders. Raith Rovers booked for demotion last night. e, who also were perilously near cellar, made themselves safer by ng a scoreless draw with Rangers.

DEE SCORES

bertson, McNab and Townrow each tered for Dundee against Cowdenbeath. For Celtic McGrory, McGonnigle, and Jazeson were the scorers. Harris got Third Lanark's solitary point. Brae scored twice and Smith and Talland once each for Ayr, while Bradley counted for their opponents, Hibernians. Heart and Kilmarnock shared six goals, Miller had two and Murray one for Hearts and Connell two and Aitkin a single for Kilmarnock. Another draw was the game between Motherwell and St. Mirren, Murdoch and Miller respectively being the marksmen. Queen's Park made Hamilton Academicals look like a very ordinary team, beating them five goals to nil. McLellan did the hat trick.

Airdrieonians had the substantial margin of five goals to one against St. Johnstone. Somerville, Skinner, McDonald, Preston and Burke registered for Airdrie and Stevenson for the Perth team. Another score of five goals was compiled by Aberdeen who blanked Partick Thistle. Yorston got three counters and Love two. Partic failed to register. Raith Rovers beat Falkirk by three goals, Burton having two and Norran one, while Falkirk did not score. Rangers did not try very hard against Clyde and merely did enough to prevent their losing.

KIMBERLEY GIRLS WILL ENTERTAIN NELSON HOOPERS

Visit of Nelson High School Girls Friday May See Bumper House

KIMBERLEY, B.C., March 31.—The public school girls' basketball team is making elaborate plans to entertain the Nelson high school girls next Friday in the McDougall hall. The game is causing considerable comment, and will no doubt be greeted by a bumper house. The public school girls have established quite a record for themselves this season and out of 18 games played have only been beaten on four occasions.

They hold the Adams' cup, put up for competition between the high and public schools, winning three out of four games. As a preliminary, efforts are being made to line up a representative team against the champion town aggregration. The visiting girls will be entertained at a dance following the main attraction.

HUNTER, WALLACE IN GOLF FINAL

Splendid Golf Witnessed on Victoria Course; Victoria and Tacoma in Finals

VICTORIA, March 31.—Some splendid golf was witnessed Sunday in the semi-final of the British Columbia men's amateur championship in progress at the Colwood Golf club, with (Chuck) Hunter of Tacoma and Norman Wallace of the MacAulay Point Golf club here winning their way into the finals.

The tall Tacoman defeated Cecil Coville of Vancouver 4 and 3 while Wallace won from Harold Brynjolfson of Victoria at the twentieth hole after a hard-fought match.

The results follow:

Championship flight, third round—C. G. Coville defeated A. Bull, 6 and 4; C. Hunter defeated G. W. Forvargue at the nineteenth hole; N. Wallace defeated F. Wood, 2 and 1; H. Brynjolfson defeated C. Brynjolfson 5 and 3.

STILL UNABLE PICK DEFINITE BALL LEADERS

Soccer League Matches Played in Old Country in Real Summery Weather

GRIMSBY TOWN AND NORTHAMPTON UP

The Wednesday Beats Leeds; Portsmouth Wins Over West Ham United

LONDON, March 31.—Soccer football got a hint that it is nearing the time to vacate the stage for cricket yesterday when matches were played in summer-like conditions. Notwithstanding the close approach of the end of the season no definite leaders have yet established themselves in any of the sections of the English league though Sheffield Wednesday have pulled out into a strong position in the first division. In the second division clubs are still changing places at the top of the standing. Grimsby Town displacing Middlesborough yesterday. The same thing is happening in the southern section of the third division, where Northampton resumed the lead after losing it on Good Friday to Queen's Park Rangers. A game won or lost will make all the difference in the northern sections, where Stockport County are only a brace of points away from Bradford City.

The Wednesday, who were performing at Wadsley Bridge, played their first half against Leeds United with astonishing speed. Thirty-eight thousand people saw the match. Rimmer scored for the Wednesday in the 13th minute. After attacking almost continuously the Wednesday got another score through Rimmer in the forty-first minute of play. Seed added a third for the Sheffield team soon after resuming. Wainscoat scored for Leeds when he deflected Turnbull's center into the net and after several strong attacks Keetley added a second. Rimmer completed his hat trick with a pretty kick to give the Wednesday their 4-2 victory.

PORTSMOUTH WINS

Portsmouth won their second match in two days at Fratton Park and pulled themselves out of last place in the table. Cardiff City have now the rearmost position. Portsmouth beat Westham United handsomely by three goals to nil.

Middlesborough were beaten by Stoke at Stoke-On-Trent by the odd goal out of five. In the closing phases a terrific battle ensued when Middlesborough tried to draw up on even terms. Fifteen thousand attended.

Playing as leader of Grimsby Town for the first time Coleman scored the one goal which won the match against Oldham. Several of the Grimsby regulars were unable to play owing to injuries. Coleman got his tally by a fine piece of work after Oldham had made several dangerous thrusts on the Griusby goal.

Great play by their forwards was responsible for the defeat inflicted by Brighton and Hove on Queen's Park Rangers at Hove. The score was two to one for Brighton and Hove. They got their first point through Hopkins in the eighth minute after the Rangers had been beaten off at the other end. After the turn around Brighton got going again and increased their lead through Farrel.

Darlington opened the scoring against Stockport through Brown and led at half time by two goals to one. Eden scored for Darlington after Burgess had equalizeed. In the second half Stockport showed improvement and won by three to two.

Costs 3 Grand to Give Away Photos to Fans

By AL DEMAREE
(Former Pitcher New York Giants)

My cartoon above is a reproduction of the autographed photo of himself that the Babe gives away to his friends and admirers. And if anybody things it doesn't coast a wad of money to be a national hero listen to this: for photos alone besides $5000 for base-

It costs Ruth over $3000 a year ball tickets that he leaves for his friends at the box office for exhibition games and games during the regular season.

This strange propensity of the American public to hero worship for national sport characters manifests itself in many strange ways.

Ruth is actually mobbed at times for autographs. The other day he was telling me about a crowd of several thousand women who surrounded the club house in St. Louis, each one demanding an autograph.

"The only way of escape," said the Babe, "was out the rear window of the club house and it was 20 feet from the ground. I took the drop rather than face that mob of females, and luckily I didn't break my leg."

Judge Not Only Owner-Manager of Baseball Club

By AL DEMAREE
(Former Pitcher New York Giants)

Judge Emil Fuchs, the genial president and manager of the Boston Braves, cannot understand why his declaration that he would manage his own ball club from the bench, created such a furore in baseball circles.

"The idea of me sitting on the bench and running my ball club on the field may appear strange at first," said the Judge the other day, "but when you analyze the situation there is no startling innovation that I am creating.

"Wilbert Robinson is president of the Brooklyn team and also acts as their manager. Sam Breadon, the St. Louis Cards' president, always seems to have a lot to say about his ball club on the field. Barney Dreyfus of Pittsburgh does not confine all his activities to the ball club's downtown offices. President Baker of Philadelphia and President Comiskey of the Chicago White Sox have always influenced their managers on the playing field."

And come to thing of it, the Judge isn't far wrong. At least he isn't hiding behind a mahogany desk and managing his ball club on the field. He's got the courage of his convictions and is going to sit on the bench.

OLD COUNTRY FOOTBALL RESULTS

LONDON, March 31. — Scheduled league football matches played in the British Isles Saturday resulted as follows:

ENGLISH LEAGUE
First Division

Arsenal 7, Bury 1.
Birmingham 0, Newcastle 0.
Blackburn 2, Aston Villa 5.
Bolton 0, Liverpool 0.
Derby County 6, Manchester Un. 1.
Everton 1. Sheffield United 3.
Huddersfield 1, Cardiff 1.
Manchester City 4, Burnley 1.
Portsmouth 3, West Ham 0.
The Wednesday 4, Leeds 2.
Sunderland 1, Leicester 2.

Second Division

Barnsley 6, Portvale 0.
Blackpool 3, Notts County 2.
Bardford 4, Southampton 1.
Bristol City 0, Hull City 0.
Chelsea 0, Millwall 3.
Clapton 1, Preston 0.
Grimsby 1, Oldham 0.
Nottingham Forest 2, Tottenham 2.
Stoke City 3, Middlesboro 2.
Swansea 2, Wolverhampton 0.
West Bromwich 5, Reading 0.

Third Division—Northern Section

Ashington 1, Wigan 1.
Carlisle 4, Barrow 1.
Chesterfield 4, Hartlepool 1.
Darlington 2, Stockport 3.
Doncaster 1, Rotherham 0.
Nelson 4, Tranmere 2.
New Brighton 0, Bradford City 3.
Rochdale 0, Lincoln 2.
Southport 1, Halifax 0.
South Shields 3, Crewe Alexander 0.
Wrexham 4, Accrington 1.

Third Division—Southern Section

Bournemouth 0, Newport 1.
Brentford 2, Crystal Palace 4.
Brighton & Hove 2, Queens Park 1.
Charlton 2, Plymouth 1.
Coventry City 2, Torquay 1.
Exter City 2, Bristol Rovers 2.
Luton 5, Swindon 3.
Merthyr 1, Walsall 0.
Northampton 1, Gillingham 0.
Norwich 2, Fullham 2.
Southend United 1, Watford 3.

SCOTTISH LEAGUE
First Division

Aberdeen 5, Partick Thistle 0.
Airdries 5, St. Johnstone 1.
Ayr United 4, Hibernians 1.
Celtic 3, Third Lanark 1.
Dundee 4, Cowdenbeath 0.
Hearts 3, Kilmarnock 3.
Motherwell 1, St. Mirren 1.
Queens Park 5, Hamilton 0.
Raith Rovers 2, Falkirk 0.
Rangers 0, Clyde 0.

Second Division

Arbroath 1, Dundee 2.
Armadale 1, Dumbarton 1.
Arthurlie 1, St. Bernards 1.
Boness-Bathgate, not played.
Clydebank 0, East Fife 3.
Dunfermline 0, Alloa 1.
East Stirling 0, Morton 2.
Leith 5, Forfar 0.
Queen of South 2, Albion 0.
Stenhousemuir 2, Kings Park 2.

Benefiting from previous experiences with racing crews, green salads, brown bread and milk are to take the place of roast beef and beer in the training diet of the Oxford oarsmen.

LEGION BOWLERS WIND UP SEASON SMOKER, BANQUET

Cassios Receives Prize for High Single; His Team Wins the Tourney

Canadian Legion bowlers who recently completed a successful league schedule, made merry at a smoker in the Canadian Legion building and later at a supper in a local cafe Saturday night.

Nik Cassios' team was presented with the tournament prize for winning seven straight games with no losses in the tournament. Mr. Cassios also carried off the prize for the high single, having scored a single of 233 during the tourney.

Two hams are to be presented to the team in the league winning the least number of games. It has not been determined yet which team won them. The hams were presented by Harry Miller.

E. Y. Brake, president of the bowling club, who presided, thanked the men for their splendid cooperation that enabled the schedule to be run off without a hitch or a postponed game.

The bowlers exchanged repartee across the table and made suggestions for next year. It was a happy crowd that broke up late in the evening.

TOP MINE SOCCER CLUB ORGANIZES

To Compete Against Town Team, Kimberley; Officers Elected for Year

KIMBERLEY, B. C., March 31.—Association football will soon be the chief topic of sport in Kimberley. The champion Tunnel team has already organized for the season and has got down to strenuous training prior to the opening of the season proper. All last year's players will be on hand while several other players of note will endeavor to catch a place on the team.

The Top Mine Football club, keen rivals of the Tunnel club is also making plans for a successful season and will have some new material in its ranks. The club recently held its annual meeting when the following officers were elected: Superintendent E. G. Montgomery, honorary president; M. Schneider, president; F. Fortier, R. Woodey, J. Sanderson, E. S. Shannon, T. Summers, G. C. Saunders and R. E. Burke, vice-presidents; Joe McLay, secretary; J. W. Bell, treasurer.

Joe Bain was elected manager.

Executive committee: E. Brunner, Syd Smith, W. Hawkes, R. Roskille and J. Heather.

Trainers: F. Goldsworth and J. Dunbar.

It is anticipated that Chapman Camp will also place a team in the field and organization is now under way. Judging by the enthusiasm already being displayed soccer seems to be in for a good season.

Town Team Beats Top Mine Hoopers Kimberley League

Makes 12 Straight Wins for Town; Game Never in Doubt; Score 27-11

KIMBERLEY, B.C., March 31.—The basketball season was practically brought to a conclusion here on Friday when the town team beat the Top mine, 27 to 11, at the McDougall hall in the final game in the senior basketball league. Before a large crowd of spectators the town basketteers again demonstrated that they are the class of the league and enjoyed the greater share of the play.

The town team seemed confident of victory and although the miners made them play basketball there was never any doubt as to the final outcome On the run of the play the Sullivan hill boys had just as much of the game, but where the town stood out prominently was in their combination work. It seemed as they could score any time they wanted to, their understanding was perfect and their play was a treat to watch. While they all played a good game, Swanson and Dupins, guards, wre he outstanding players, while the Top mine five were best served by Knott and Fitz.

By winning this game the town team has established an enviable reputation for themselves this season, having never been defeated. They won 12 straight league fixtures. They have a well balanced team and while they have been given strong opposition there has never been any question of their superiority and they are worthy champions.

The teams were:

Town—Swanson, captain; Dupuis, Martello, St. Denis, Chisholm and McGowan.

Top mine—Knott, captain; Bell, Thor, Fitz, Brunner and Kadic.

MONTREAL, March 31. — A special dispatch from Vancouver to the Montreal Gazzette, states that Percy Williams, Olympic champion sprinter, will try for fresh laurels in the east, commencing with the meeting in Montreal, April 15. Williams arrived home Friday from his victorious tour of United States and Canadian cities, and after a conference with his backers, the despatch says, announced his intention of attending the Montreal meet and also running in Ottawa later.

ADANACS WIN B. C. BASKETBALL TITLE

Beat Victoria Capitals 36 to 16 in Uninteresting Game at Island City

VICTORIA, B. C., March 31.—Uninteresting and comparatively slow, destitute of any outstanding or sparkling plays, the New Westminster Adanacs, mainland champions, captured the British Columbia senior A basketball championship Saturday night at the Victoria high school gymnasium by defeated the Victoria Capitals, city and island title holders, 36 to 16. Besides the Chesterfield cup, emblematic of the honors, the visitors earned the right to compete in the western Canada final, to be played on a date yet to be named.

BOSTON DEFEATS PROVIDENCE CREW

BOSTON, March 31. — The Boston gers winners of the Canadian-American professional hockey league championship, last night defeated the Providence Reds, 3 to 0, at the arena in the first game of the final play-off series for the Henri Fontaine trophy. The Reds who finished in second place, had defeated New Haven, third place winners, for a chance to meet the Tigers.

Regina Balmorals Win Hoop Title; Province Alberta

REGIN, Sask., March 31— The Regina Balmorals were declared senior basketball champions of the province here Saturday when the Prince Albert Elks, northern champions, failed to put in an appearance here, defaulting the title. In the first game of the championship round, played in Prince Albert a week ago, the Bals marked up a 35-9 victory.

PACIFIC COAST LEAGUE GAMES

Saturday: Missions 4; Oakland 5. Hollywood 10; Sacramento 1. Portland 9; San Francisco 1. Seattle 12; Los Angeles 7.

SUNDAY

Seattle 0 - 3; Los Angeles 10 - 7.
Portland 5 - 0; San Francisco 4 - 5.
Hollywood 3 - 7; Sacramento 7 - 11.
Missions 4 - 3; Oakland 3 - 4.

C. P. De Lore, chemical manufacurer in St. Louis, Mo., has a kennel house, costing $4000, to house his blooded German shepherd dog, Doffo von Hohentann.

KOOTENAY LAKE
Steamer Service
Commencing
Wednesday, March 27

Kootenay Lake Steamer will resume through service between Procter and Nelson. Last train to Procter Leaves Nelson 7:00 a.m. Wednesday, March 27. Kaslo Steamer Leaves Nelson wharf 4:30 p.m. Wednesday, Kootenay Landing Steamer leaves Nelson wharf 6:30 a.m. Thursday, berthing passengers on arrival 8:30 p.m. Wednesday.

J. S. CARTER, District Pasenger Agent

The Home Daily of the Interior
THAT'S
The Daily News

In order to get it quickly and regularly,

SUBSCRIBE

By the month ..... 60¢
Six Months $3.00
Year $6.00

25 cents a week delivered by carrier.

ESSEX
THE CHALLENGER

Stock Car Records set during Challenger Week

by dealers and owners under official observation of newspapers, police, safety and underwriters' officials

Note these LOCAL RECORDS

SPEED up to 70 M.P.H. Lafayette, Ind. — 72 M. P. H. Birmingham, Ala.—71 M. P. H. Cape Girardeau, Mo. — 72 M. P. H. Little Rock, Ark. — 71 M. P. H. Pittsburg,—72 M. P. H. South Bend, Ind.—72½ M. P. H. Des Moines 71 M. P. H. Salt Lake City — 72 M. P. H. El Paso, Texas—71½ M. P. H. Omaha, — 72 M. P. H. Providence, R. I. — 71 M. P. H.

RELIABILITY Saginaw, Michigan—24-hour non-stop run covering 1259 miles averaging 52.5 M. P. H. Grand Rapids —Petoskey and return, 461 miles in 8 hours, 50 minutes, ice-rutted road. Duluth to Minneapolis and return over icy roads, 344 miles in 6 hours and 28 minutes. Salt Lake City—Ogden to Bear River City and return, 72.3 miles in 70 minutes and 30 seconds.

HILL CLIMBING San Francisco—Essex wins Oakland Enquirer Trophy for fastest time from the Toll House to top of Mt. Diablo—23 minutes and 3.2 seconds, beating world record by 23.4 seconds. To top of Mt. Baldy, 8.05 miles with hairpin turns in 10 minutes 16.4 seconds. Fastest time ever recorded, lowers record of well-known eight-cylinder car.

ACCELERATION Birmingham, Ala. — Standing start to 50 M. P. H. in 14.2 seconds. From 10 to 70 M. P. H. in 19.2 seconds. Little Rock, Arkansas —standing start to 60 M. P. H. in 26 seconds. St. Louis—standing start to 60 M. P. H. in 28 seconds.

BRAKES Detroit—From 45 miles an hour to stop in 25 feet; from 35 miles to stop in 18 feet. Dayton, Ohio—From 30 miles an hour to stop in 1 second. New Orleans—35 miles an hour to stop in 29 feet.

ECONOMY In more than 300 reported tests during Challenger Week, the gasoline consumption averaged above 20 miles a gallon. These tests ranged from reliability runs to speed trials of 70 miles an hour, hill-climbs, traffic tests, etc.

NOT JUST A SIX But a SUPER-SIX

A SUPER-SIX motor—70 miles an hour—60 miles an hour all day long—in getaway it challenges any car at any price—it challenges all in climbing hills. Remember it is built by Hudson under famous Super-Six patents. That is why it is so smooth—so powerful—no one can copy or match it.

$840 AND UP
F. O. B. Windsor
Taxes Extra

Coach, $860; 2-Pass. Coupe, $860; Phaeton, $840; Coupe (with rumble seat), $875; Standard Sedan, $960; Town Sedan, $1025; Roadster, $1025; Convertible Coupe, $1090

Standard Equipment Includes: 4 hydraulic shock absorbers—electric gas and oil gauge—radiator shutters—saddle lamps—windshield wiper—rear view mirror—electrolock—control on steering wheel—all bright parts chromium-plated.

Smedley Garage Co., Nelson, B. C.

FIFTY MILLIONS TOTAL ASSETS CONSOLIDATED

About Half of Total Is in Mines and Plants; Securities $13,000,000

THIRTY-FIVE MILLION TOTAL YEAR'S REVENUE

Operating Expense $12,890,000; Custom Ore and Bullion Cost $3,689,691.35

Assets of the Consolidated Mining & Smelting Company of Canada on December 31 last were $50,413,645.05 in value according to the report of the auditors, Helliwell, Maclachlan & Co., contained in the company's annual report, just available. Mining properties and shares are valued at $12,581,583.72, plants at $12,586,503.64, current ore and smelter products at $5,130,329.39, stores at $3,408,736.08, securities at $13,629,130.17, while accounts receivable amount to $1,885,912.84, and cash amounts to $1,167,455.98.

Liabilities include $12,736,575 for the face value of capital stock issued, $16,158,064.59 owing to various reserves, and $13,247,852.26 left in profit and loss account after 1928 taxes and appropriations for dividends, property account and contingent reserve. To sundry creditors, including Dominion and provincial governments for 1929, $2,789,206.70 is owing, January dividends and outstanding checks come to $3,187,406.50, and the company assumes a premium of $2,294,520 on shares issued.

SALES $29,000,000

Total revenue enjoyed by the Consolidated in 1928, including allowance for product on hand, was $35,293,311.94, of which $29,296,520.37 was derived from sales of product.

On the debit side the largest item was $12,893,719.94 for mining, smelting and general expense. The Consolidated paid out $3,689,691.35 for custom ore and bullion, and its freight bill on its ore, including insurance charges, was $913,064.68. It wrote off $1,745,948.30 on account of depreciation and allowed $650,799.46 for depletion. Net profit, before provision for Dominion and provincial income taxes, was $10,341,162.45.

The profit and loss statement is as follows:

To ores, metals and smelter product on hand and in transit at December 31, 1927		$ 4,309,160.58
To custom ore and bullion purchased		3,698,691.35
To Freight and insurance on ore from company's mines		913,064.68
To Mining, smelting and general expense		12,893,719.94
To development expense		597,943.27
To depreciation of plant and equipment		1,745,948.30
To provision for depletition of mineral properties		650,799.46
To interest, bank and general		23,536.61
To directors' fees		6,340.00
To fire insurance reserve		97,188.44
To employees' pension fund		14,578.05
To sundry items written off		1,178.81
To balance, profit before provision for Dominion and provincial income taxes		10,341,162.45
Total debits		$35,293,311.94
By sale of smelter products, ore, etc.		$29,296,520.37
By ores, metals and smelter product on hand and in transit at December 31, 1929		5,130,329.39
By revenue from investments and sundry advancements		819,563.62
By rents, royalties and sundry revenues		46,898.56
Total credits		$35,293,311.94

The balance sheet is as follows:

LIABILITIES			
CAPITAL:			
Authorized:			
600,000 shares at $25 each		$15,000,000.00	
Issued and fully paid:			
As at December 31, 1927		$12,721,575.00	
Allotted during 1928:			
To employees as bonus		15,000.00	$12,736,575.00
Premium on shares issued:			2,294,520.00
Sundry creditors:			
Accounts payable		1,692,199.48	
Reserve for Dominion and provincial taxes		1,097,006.22	2,789,206.70
Dividends:			
Payable January 15, 1929		3,184,143.75	
Dividend checks outstanding		3,262.75	3,187,406.50
Reserves:			
Fire insurance		657,793.64	
Employees' pension fund		306,189.05	
Contingent reserve		4,000,000.00	
Additions to property through profit and loss		11,194,151.90	16,158,064.59
Contingent liability:			
As guarantor of principal and interest of West Kootenay Power & Light company, limited, 20-year, 6 per cent bonds of a par value of		1,508,000.00	
Bills of exchange discounted		£100,967 11s.6d.	
Profit and loss account:			
Balance December 31, 1927		13,199,695.93	
Profit for year ended December 31, 1928		10,341,162.45	
		$23,540,858.38	
Less: Income and mineral taxes paid and reserved for 1928		1,158,332.74	
		$22,383,525.64	
Less: Appropriations:			
For dividends Nos. 48 and 49	$9,366,593.75		
For additions to property through profit and loss	1,768,079.63		
For contingent reserve	1,000,000.00	9,134,673.38	13,247,852.26
			$50,413,645.05
ASSETS			
Mines, mineral claims and shares in other companies:			
Balance December 31, 1927		$10,944,370.51	
Expenditure for year ended December 31, 1928		2,388,012.87	
Less provision in 1928 for depletion of mineral properties		650,799.46	$12,581,583.72
Mining, smelting, concentrating and refining plants:			
Balance December 31, 1927		13,024,850.41	
Expenditure for year ended December 31, 1928		1,307,601.53	
		$14,332,451.94	
Less: Provision in 1928 for depreciation		1,745,948.30	12,586,503.64
Ores, metals and smelter products on hand and in transit			5,130,329.39
Mines and smelter stores and material			3,408,736.08
Accounts receivable			1,885,912.84
Dominion, provincial, municipal and industrial bonds:			
At cost, including securities held for fire insurance and employees' pension fund reserves			13,629,130.17
Cash in bank and on hand:			
Montreal, Toronto, Vancouver and Trail		1,165,281.98	
Sundry cash accounts		2,174.00	1,167,455.98
Deferred charges to operations			23,993.23
			$50,413,645.05

NORANDA'S ORE RESERVES LARGE SAYS PRESIDENT

February Tonnage Greatest Since Mine Opened; New High Grade Found

TORONTO, March 31.—In presenting his report to the annual meeting of Noranda Mines, limited, here Saturday, President James Y. Murdoch, announced in connection with ore reserve, that the ore indicated by diamond drilling, drifting and cross-cutting since the first of the year, is already more than will be mined and smeltered from the Horne Mine during the entire year.

The February tonnage, said the president, was the greatest since the commencing of operations with a total of 32,171 tons. The March tonnage is expected to show an increase.

Mr. Murdoch said that the company is being paid for its copper at the current market prices and that full advantage is being taken of the present high price. The outstanding development in the mine in the past year, Mr. Murdoch said, was the finding of high grade ore in "H" ore body on four levels resulting in an addition to the estimated value of the indicated ore of approximately $52,000,000 notwithstanding the gross production during the year of $6,000,000.

EGGS DROP, BUTTER AND FOWL ADVANCE ON LOCAL MARKET

Hens' Eggs Sell at 40 Cents Dozen; Butter at 50 Cents; Potatoes Down

Hens' eggs took a further drop of 2 cents, selling at 40 cents a dozen at the local market Saturday. Pullets' eggs remained the same at 40 cents a dozen.

Butter sold at 50 cents a pound, an advance of 5 cents over the price asked last week. Potatoes were down 25 cents per 100 pounds selling at $2.75. Fowl was up 5 cents a pound to 35 cents and apples sold at 2½ cents a pound as compared with 5 cents a pound asked last week.

Artichokes appeared on the market selling at 5 cents a pound.

PRICES

The prices were:

Beef, lb.	15c to 30c
Veal, lb.	15c to 30c
Pork, lb.	15c to 30c
Fowl, lb.	35c
Rabbits, lb.	25c
Headcheese, lb.	25c
Eggs, hens, doz.	40c
Eggs, pullets, doz.	40c
Butter, lb.	50c
Cheese, lb.	35c
Curd, dish	30c
Potatoes, 100 lbs.	$2.75
Parsley, bunch	5c
Carrots, lb.	5c
Cabbage, lb.	7c
Beets, lb.	5c
Apples, 2 lbs.	5c
Leeks, bunch	10c
Lettuce, new, bunch	10c
Spinach, new, bunch,	10c
Radishes, bunch	10c
Turnips, each	5c
Artichokes, lb.	5c

Wheat Eases Off but Comes Back at Market Close

CHICAGO, March 31.—Present and prospective moisture for wheat received chief attention from grain traders Saturday, and at least temporarily the troubles of the stock market were forgotten. During most of the day wheat values eased down but week-end evening up transactions rallied the market somewhat at the last.

Closing quotations on wheat were unsettled one-eighth to five-eighths cent net lower. Corn finished unchanged to one cent higher, with oats varying from 3-8 cent decline to one-fourth cent advance, and provisions unchanged to 15 cents down.

Financing Through Stocks and Bonds Issues Shows Drop

NEW YORK, March 31.—New financing through stock and bond issues last week totalled only $70,725,000, the smallest since the week ended January 19, and comparing with $141,094,000 last week and $138,028,000 in the corresponding 1928 week. Stock issues totaled $29,400,000 against $80,329,000 last week. Bond issues for the week amounted to $40,725,000. Total bond issues since January 1 have passed stock issues, totaling $1,019,706,000 against $993,822,000 for stocks. The sharp decrease in financing this week was attributed to credit abnormalities.

EXCHANGE RATES

NEW YORK, March 31.—Sterling exchange easy at $4.80 for 60-day bills and at $4.84⅝ for demand.

Foreign bar silver,—56¼c.

Canadian dollars—23-32c discount.

France—3.90 9-16c.

Lire—5.23½c.

Monaco Tennis Stars Advance in Davis Play

MONTE CARLO, March 31.—The principality of Monaco, one of Europe's smallest nations, reached the second round of European zone Davis cup play today by defeating Switzerland, three matches to two. Monaco is challenging for the international tennis trophy for the first time in its history.

The veteran Swiss star, Charles Aesliman, won both of his singles matches but got little support from his partner Paul Waurin, who lost his two singles encounters and gave Aesliman little aid in the doubles, which Monaco won.

In the deciding matches today, Robert Gallepe of Monte Carlo clinched the series for Monaco by defeating Waurin, 6-3, 6-8, 6-4, 6-4. Aesliman defeated Victor Landau, 6-2, 6-1, 6-2.

'EVANS OF BROKE' COMMANDS FLEET

LONDON, Eng., March 31.—One of the most thrilling episodes in the whole naval history of the war is recalled by the appointment of Rear-Admiral Evans to command His Majesty's Australian squadron, effective March 18 next. Evans, commander of the destroyer Broke, achieved wide renown for his part in the checkmating of a raiding German destroyer patrol when for probably the only time in the war there was hand-to-hand fighting at sea.

In 1917 German destroyer patrols made frequent raids on Dover Straits in support of their submarines. On April 20 the raiders, who had been proving somewhat troublesome, did not escape easily. The system of British patrols had been changed since a German attack in March. There were two patrols and one of them consisted of the "Broke," Commander Evans, and the "Swift," Commander A. Peck. The German force, consisting of the 2nd Flotilla, which comprised their best and fastest boats, was in two sections. One went off to the South and appeared off the French coast. The other of about six boats hugged the northern shore and fired and fired at the English coast off Dover in an aimless sort of way. The night was dark, and at 12:45 a.m., they were on their way home about 3 a.m. East of the South Goodwins on an easterly course when they were sighted on the port bow about 600 yards, of by the "Swift," and "Broke," steering an opposite course. There was no challenging the "Swift" fired a torpedo, but her helm hard-starboard and attempted to ram, but passed through the enemy's line and went off in pursuit of the leader. The "Broke" fired a torpedo, turned hard to port and crashed into G42, the third boat in line. A hand-to-hand fight ensued in the darkness with German boarders, who were driving back by the fo'c'sle gun's crew led by midshipman Donald Gyles the "Broke's" engines were disabled by a shell, but she shook herself clear and completed the destruction of another destroyer, G85, already disabled by one or both of the torpedoes previously fired. The reserve division which had put to sea from Dover, only arrived in time to help to pick up the German survivors. This ended the raid of April 20, which made the "Broke" and Commander Evans famous, and with the exception of two ineffectual sortis on April 25 and May 2, when the Germans shelled Dunkirk and Ramsgate, stopped such adventures for nearly a year.

Rear-Admiral Evans will now have under his command the two new 10,000 ton cruisers, H.M.A.S., Australia and H.M.A.S., Canberra; the light cruisers Adelaide and Bisbane; the seaplane carrier Albatross and flotilla leader Anzac, two submarines being completed, and 11 small destroyers. He is 48 years, of age, a native of New Zealand.

MINING CHATTER FROM THE EAST

Osisko, a Lindsley operation east of Noranda and covering the best part of Osisko Lake, will likely have early diamond drilling. It is said everything is laid out for the campaign. In 1927, some deep drilling was accomplished near Noranda's boundary, and rhyolite was reported encountered at 2300 feet. Osisko might lead a lot of other activity, all hoping to get the staff that has set Noranda enthusiasts talking.

Word reaching Canada confirms a strike on Rhodesian Selections, the South African property. The find was made in diamond drilling on the Chambisi holdings. It was approximately 98 feet of sulphide ore, averaging nearly three per cent copper at 600-foot depth. Another hole gave 60 feet averaging 3.30 per cent copper. There is interest attached to the dimensions indicated for these African copper deposits.

The New York office of Nipissing reports the option on the Jack Waite Consolidated property in the Coeur d'Alene district of Idaho has been dropped. It cost "Nip" something like $40,000 for its option to date, in addition to development. Nipissing had the Lebel Oro in East Kirkland lake and dropped it. Drilling there has yielded new information.

Consolidation of the Manitobe Basin and Ventures claims at Rottenstone lake is still reported unsettled. Smelters is going ahead to the north, and already have more than six diamond drill holes down, results a fortnight ago said to have given something like $126 values, including platinum with nickel and copper. On the Hall Brothers' claims, worked by Smelters, the original showing was 160 feet long and over 100 feet wide.

Classified Advertising

Classified Advertising Rates

Local Reading Notices—Three cents per word each insertion. In blackface or machine capitals 5c a word Twenty-five per cent discount if run daily without change of copy for one month or more. Where advertisement is set out in short lines the charge is 15c a line for Roman type, 20c for blackface and 25c for blackface capitols. Minimum 25c, if charged 50c.

Want and Classified advertising—One and a half cents a word per insertion. If paid in advance 6c per word per week, or 22½c per word per month Transient ads accepted only on a cash-in-advance basis. Each initial figure, dollar sign, etc., counts as one word. Minimum 25c, if charged 50c.

Birth Notices—Free

Births

FORTORELLI—To Mr. and Mrs. Ralph Fortorelli of Natal, B. C., a son.

ANGUS—On March 28, at Trail-Tadanac hospital, to Mr. and Mrs. Stanley E. Angus, a daughter.

Help Wanted

WANTED—Housekeeper for family of five. Middle aged woman preferred. Apply G. B. McKay, Trail. (7849)

WANTED—By April 1, boy who can milk. Phone 592-R-1 between 12 and 1. (7841-tf)

Situations Wanted

WANTED—Contract or drilling by foot or testing plascer ground with churn drill. Apply Box 7881, Daily News. (7881)

Furnished Rooms to Rent

FOR RENT—Front Bedroom. Apply 519 Silica. (7874)

Live Stock for Sale

AYRSHIRE COW FOR SALE—Due to freshen soon. Apply Box 7840, Daily News. (7840-tf)

SIX WEEKS OLD PIGS—$6.50. Mrs. Jordan Williams, Edgewood. (7763)

FOR SALE—1 team horses and harness $100. Also one big horse $100. Ed Paul, Rossland, B. C. (7898)

Poultry and Eggs

EGGS FOR HATCHING—White Wyandottes. Heavy winter layers. Prize birds. $3.00 for 15. Express prepaid. Cockerels, $5.00, each. Rutherfords, R. R. 1, Nelson. (7885)

Leghorn chicks twenty dollars per hundred, hatching eggs one dollar per setting. Crown Hill Poultry Farm, Balfour (7820)

HATCHING EGGS—R. I. Reds, Barred Rocks, five dollars, fifteen. S. C. White Leghorns, Egg Dams, 241 up 306, 25 dollars fifteen. Baby chicks, $1 each. W J. Richards, Box 402, Nelson. (7813)

FOR SALE—Hatching eggs, of Kiwis, good layers, good meat birds. Can be kept enclosed with a 2' wire fence, $4 a setting. Kidman, Crawford Bay. (7866)

WHITE WYANNDOTTE—Hatching eggs from high producing trap-nested stock, mated to pedigreed cockerels $3 and $4 per setting. O'Neill, Grey Creek. (7613)

BUY ELECTRIC HATCHED CHICKS—S. C. W. Leghorns and Light Sussex hatching eggs, chicks, pullets and cockerels for April, May and June delivery. First shipments this year have proved highly satisfactory. Customers reported up to 82 per cent production during winter, from our stock. Plant under Government inspection. 100 per cent delivery guaranteed. Write for illustrated catalogue. The Burnside Poultry Farm, Hammond, B. C. (7890)

Miscellaneous for Sale

POOL TABLES—For sale with full equipment. One 9'x5' in good condition, one 8'x4' 6" in average condition. Cheap for cash. B. Johnson, Kitchener, B. C. (7861)

LARITZ NURSERIES—Headquarters for reliable nursery stock. Both fruit and ornamentals. Roses, Rhododendrons, Azaleas, Snowballs and Hydranges. T. Rynon, Agent, Nelson. (7848)

FOR SALE—One 3½ horse power and one 12 horse power Marine engine. Reasonable. Mrs. A. G. Shibsly, Newport, Washington. (7854)

FOR SALE—6 head logging horses, one Chevrolet and one Ford truck also one complete sawmill, capacity 25,000 feet, B M per day, at Cresten, apply J. B. Winlay, Wynndel. (7846)

BICYCLE—24 inch frame almost new, 25 dollars. Also Bee hives frames supers. Alymer, Queens Bay (7833)

ONE THOUSAND Shares of Esperanza for sale. Address Box 1081, Trail, B. C. (7830)

2, 3, 4, 6, and 8 inch wood pipe. At lowest prices. Write for particulars The A. P. Harms Wood Pipe Co., Deer Park, B. C (7648-295)

FOR SALE—One hot air furnace pipes and floor registers suitable for medium sized home. Owner replacing with larger furnace. Also one kitchenette and one coal heater. Can be seen at 803 Cedar St., Nelson, B. C. (7783)

FREE — Our catalogue of Gladiolus, Roses, Dahlias, Lillies and perennials. Rose special, 6 beauties postpaid, $3.75. M. & O. Donda, Sorrento, B. C. (7543-tf)

LUMBER FOR SALE—One and two inch rough lumber, eight feet long. $14.00 per thousand, f. o. b. Creston. Mourad Wigen, Creston, B. C. (7599)

BARRELS, KEGS AND EMPTY SACKS—McDonald Jam Company, Nelson. (7851)

READ MARGARET SANGER'S BOOK—"Family Limitations." Sex Hygiene, $1. N. Winston, 2871 Euclid Ave., Vancouver. (7718)

FOR SALE—No. 1 timothy hay at $15 per ton f.o.b. Lumby. B. C., Geo. Larrolette. (7896)

FOR SALE—Piano in first class condition. Cheap for cash. Apply Box 7766, Daily News. (7766)

PLAYER PIANO—Like new. Half original cost. Snap. P. O. Box 527, Nelson. (7901)

Agents Wanted

WANTED—House to house canvasser. Good proposition. Write A. L. Singer, Trail, B. C. (7719)

For Sale or Rent

FOR SALE—Or rent, six room modern Bungalow large garden. Electric range. In Trail. Apply Box 7864. Daily News. (7864)

Automobiles

OLDSMOBILE TOURING—In good running condition, run 10,000 miles. Price $250. Apply 711 Vernon St., City. (7859)

Property for Sale

44 ACRES—On 49 creek, 7 miles west Nelson, all fenced, 12 acres under cultivation, 6 room house, water, electric light, stables, chicken house, garage; all level, no stone. Terms reasonable. Apply John Lindblad or W. W. Ferguson, Gilker Block. (7835)

FOR SALE—Small house on Observatory Street. Four rooms and bath. Good cement basement. On two lots. Apply by phone to 729-L-1 or by letter to P. O. Drawer 1089. Nelson. (7832)

FOR SALE—37 acres, nice situation, small house, low price, easy terms or work to pay. Also farm to rent. John Graham, Perry Siding. (7703-3)

LEGAL NOTICES

"GOVERNMENT LIQUOR ACT"

NOTICE OF APPLICATION FOR CONSENT TO TRANSFER OF RETAIL LICENCE.

NOTICE is hereby given that on the 11th day of April next the undersigned intends to apply to the Liquor Control Board for consent to transfer of Retail Licence No. 1129 and issued in respect of premises being part of a building known as Pinehurst Inn situate South Slocan, Kootenay District, upon the lands described as Parcel 2, Block "B" of Lot 303, Group 1, Kootenay District, Map 872, Nelson Land Registration District in the Province of British Columbia, from Albert Gibbon to Floyd Milton Barnett, of Nelson, British Columbia, the transferee.

DATED at Nelson, B. C., this 11th day of March, A. D. 1929.

FLOYD MILTON BARNETT, Applicant and Transferee. (7638-27-3)

For Rent

PARTLY FURNISHED COTTAGE Accommodation Lake from now to July 1. $50.00. Rutherford. (770

FOR RENT—Up to date Beauty Shop Fully equipped. Going concern. Reasonable. Exceptional opportunity Fred Edmunds, Box 282, Trail, B. (781

SUITES for rent. Ashman's Apartments (755

FOR RENT—Seven room house, also four furnished housekeeping rooms Apply D. Maglio, 614 Vernon St. (774

Miscellaneous

FRUIT TREES AND SHRUBS—Garden seeds, grafting wax, etc. Order early. Mann & Rutherford Co. Nelson. (756

BUSINESS, PROFESSIONAL DIRECTORY

Auctioneer and Bailiff

JAMES H. DOYLE—Bailiff, Auctioneer Nelson, B. C. (755

Photographers

GEORGE A. MEERES—Artist and Photographer. 715 Baker St. (755

Cabinetmaker

J. H. CHAPMAN—Baker St. Cabinet maker and Upholsterer. Phone 3 (755

Dentists

DR. G. A. C. WALLEY—Griffin Block Nelson, B. C. (755

Accounting

CHARLES F. HUNTER—AUDITOR, Donald Jam Building. Box 1911, Nelson, B. C. (755

Assayers

E. W. WIDDOWSON, Box A1108 Nelson B.C. Standard western charges. (755

Monuments

KOOTENAY MARBLE & GRANITE WORKS—Nelson, B.C. Write for prices. (756

Transfer

WILLIAMS' TRANSFER—Baggage, Coal and Wood. Phone 106. (756

Wood Working Factory

LAWSON — Baker St. Carpenter and Joiner. Sash and Hardwood. (756

Insurance and Real Estate

R. W. DAWSON—Real Estate, Insurance Rentals. Next Hipperson Hardware Baker street. (756

H. E. DILL—INSURANCE FARM AND CITY PROPERTY 508 Ward St. (756

D. A. McFarland, Real Estate Insurance, Coal Board of Trade Rooms Telephone 40 P. O. Box 24 (756

Chiropractors

DR GRAY. GILKER BLK., NELSON (756

Florists

GRIZZELLE'S GREENHOUSE, Nelson Cut flowers and floral designs. (756

WM. S. JOHNSON—Phone 342 Cut Flowers Potted Plants and Floral Emblems. (756

Engineers

A. H. GREEN CO.—CONTRACTORS Formerly Green Bros., Burden, Nelson Civil and Mining Engineers B. C., Alberta and Dominion Land Surveyors (756

H. D. DAWSON—Land Suveyors Mining and Civil Engineer Kaslo B. (757

G. S. MEAD—Mine Surveying and Aerial Tram Construction. Kaslo, B. C. (767

Funeral Directors

Standard Furniture Co. — Undertaking Auto Hearse up-to-date Chapel Best service. Prices reasonable. (757

CONDENSED 'WANT' ADS ORDER FORM

Use this blank on which to write your condensed ad., one word in each space. Enclose money order or check and mail direct to The Daily News, Nelson, B.C.

Rate: One and a half cent a word each insertion, six consecutive insertions for price of four when cash accompanies order. Minimum, 25c. Each initial, figure, dollar sign, etc., count as one word. No charge less than 50 cents.

Please publish the advertisement below ____ times, for which I enclose $____

If desired, replies may be addressed to box numbers at The Daily News. If replies are to be mailed, enclose 10c extra to cover cost of postage and allow seven words extra, for box number.

Bringing Up Father By George McManus

Int'l Feature Service, Inc., Great Britain rights reserved.